

SPARKS

★ AUCTIONS



Lot 58



xLot 526



Lot 393



Lot 649

January 30th, 31st & February 1st, 2025 Sale #52
www.sparks-auctions.com



336



382



550



460



x534



627



515

SPARKS AUCTIONS SALE 52

GENERAL INDEX

	Page
About Bidding on the Internet	168
Agents	168
Bidsheet	167-168
Catalogue valuations	166
Editorial	2
Shipping Information	165
Symbols & Abbreviations	166
Terms & Conditions	164-165
Viewing Schedule	2

**See our auction online at
StampAuctionNetwork.com,
where you will find scans and photos
of all lots and live internet bidding.**

***Our website has the entire printed catalogue,
additional scans, up-to-date corrections, etc.
Check back daily for featured lots.***

**1770 Woodward Drive, Suite 101
Ottawa, Ontario, CANADA
K2C 0P8
Office Hours: By Appointment Only**

**Tel: 613-567-3336
Fax: 613-567-2972
844-252-2032 toll-free
Email: info@sparks-auctions.com
www.sparks-auctions.com**

Copyright © 2024 - All Rights Reserved

Canada
Index on Page 3
Thursday, January 30th
9:00a.m.

Canada

British Commonwealth & Worldwide
Index on Page 71
Friday, January 31st
9:00a.m.

British Commonwealth & Worldwide

Postal History & Literature
Index on Page 97

Part 1
Friday, January 31st
approx. 10:30a.m.

Part 2
Saturday, February 1st
9:00a.m.

Postal History

Lots & Collections
Index on Page 139
Saturday, February 1st
approx. 11:30a.m.

Lots & Collections

Welcome to the Sparks Auctions Winter 2025 sale!

This sale showcases an extensive selection of Canada and British North America, with particular emphasis on scarce and desirable plate and die proofs, superb-quality singles, and a diverse selection of striking modern errors and varieties. We're also pleased to offer an exceptional range of Canadian revenue stamps, including a number of scarce examples, rarely seen on the market, and more of Earle Covert's extensive Tobacco Tax collections.

British Commonwealth and worldwide stamps feature many ever-popular sets and singles, including the iconic 1933 Falkland Islands Centenary, a range of Great Britain from Line Engraved to Seahorses, and a scarce holding of 1960s People's Republic of China sheets and large multiples.

Canadian postal history is highlighted by a newly-recorded example of the rare August 1918 Pioneer flight of Lt. Tremper Longman, and a range of First and Second World War prisoner of war covers. The extensive and well-received offering of worldwide postal history from our last sale has been expanded, with a further selection of Victorian-era India postal history, United States, a broad selection of military and POW mail, and much more.

All bidders, even those who may not routinely browse our Lots and Collections, may find it fruitful to peruse those pages of both postal history and stamps, where some smaller offerings, particularly of classic and semi-classic stamps, complement the more voluminous holdings. For the first time, in addition to those lots which have been extensively photographed online, many feature detailed videos showcasing the entirety of the lot.

Our Autumn 2024 sale, our first listed on Philasearch, welcomed many new bidders from around the world. For our upcoming sale, we again welcome advance bidding via Philasearch and StampAuctionNetwork, as well as live bidding via SAN.

For those participating from outside of Canada, we highlight that our sale is conducted in Canadian Dollars, which may prove advantageous to many bidders who may take advantage of the strength of the U.S. Dollar, Euro, Swiss Franc, or other currencies.

We continue to welcome consignments for our Spring and Autumn 2025 auctions; contact us today to discuss how we may be able to assist. For those who would prefer an outright sale, we are also available to discuss the direct purchase of your collection.

Thank you for your interest in the sale, and best of luck with your bids!

- The Team at Sparks Auctions

Viewing will be booked by appointment only.

Please contact the office or see our website for more information.

Phone: 613-567-3336

Email: info@sparks-auctions.com

TERMS & CONDITIONS OF SALE

Our sale is conducted according to our Terms of Sale, which are updated regularly. We encourage all bidders to review these terms carefully before each auction. Our Terms of Sale may be found on pages 164-165 of this catalogue, or online at <https://sparks-auctions.com/terms/>

Participation in our sales through any means, whether in person, by phone, by mail, online via Stamp Auction Network or Philasearch, etc., constitutes acceptance of these Terms and Conditions.



CANADA and BRITISH NORTH AMERICA

THURSDAY, JANUARY 30th, 2025

9:00a.m.*

Lots #1-482

Index

	Lots
1851-1859 Pence Issues	1-46
1859-1864 Cents Issues	47-79
1868-1876 Large Queens	80-106
Canadian Bank Note Essays	107
1870-1893 Small Queens	108-126
1897-1902 Victoria Issues	127-166
1903-1908 Edward and Quebec	167-212
1912-1925 Admirals	213-228
1927-1952 King George V-King George VI	229-257
1953-2022 Queen Elizabeth II	258-289
Back of the Book	290-343
Federal Revenues	344-406
Provincial Revenues	407-449
Cinderellas, Forgeries and Counterfeits	450-454
British Columbia	455-456
New Brunswick	457
Nova Scotia	458-464
Prince Edward Island	465
Newfoundland	466-482

*** There will be a 30-minute lunch break at approximately 12:30p.m.**

**Province of Canada
Pence Issues Scott #1-13**



1



2

- 1 E/P #1TCi 1851, 3d brown red Beaver, trial colour plate proof, on card-mounted India paper, with horizontal SPECIMEN overprint in green black, four large balanced margins, very fine.
.....Unitrade C\$300
- 2 E/P #1TCv 1851, 3d black Beaver, trial colour plate proof, on India paper, with horizontal SPECIMEN overprint in orange, four large even margins all around, the odd trivial imperfection typical of this fragile paper, a desirable proof, ever-popular in black, very fine.
.....Unitrade C\$300



3



4

- 3 E/P #1TCvi 1864, 3d orange yellow Beaver, trial colour plate proof, on India paper, four ample margins on all sides, a few small thins as often found, else very fine.
.....Unitrade C\$350
- 4 © #1 1851, 3d red Beaver on laid paper, four good to large margins all around, neatly-cancelled at right by crisp black target cancel, leaving a large portion of the Beaver design clear, good colour and impression, showing a trace of oxidization as commonly seen, an attractive example, very fine.
.....Unitrade C\$1,600
- 5 E/P #2TC/8TCii 1851, Pence Issue plate proof group of seven, on India paper, some card-mounted, including 6d Consorts with red lilac, grey blue with SPECIMEN overprint in carmine, and lilac with SPECIMEN overprint in carmine, each with at least one margin close to touching, 10d Cartier in black with carmine SPECIMEN overprint (rebacked to cover thins), and ½d Victoria in rose with green SPECIMEN, orange, and black with carmine SPECIMEN, all with small flaws, but an overall very fine appearing group. ♪
.....Unitrade C\$2,900



6



7

- 6 E/P #2TCiii 1851, 6d grey Consort, trial colour plate proof, on India paper, without SPECIMEN overprint, four ample to large margins, the odd trivial imperfection typical of this fragile paper, an otherwise very fine and rare proof.
.....Unitrade C\$1,500
- 7 E/P #2TCv 1851-64, 6d grey Consort trial colour plate proof, on India paper, with vertical SPECIMEN overprint in orange, four large margins, fresh and very fine.
.....Unitrade C\$300



8



9

- 8 E/P #2TCvii 1851, 6d dark grey Consort trial colour plate proof, on India paper, vertically overprinted SPECIMEN in carmine, four ample to large margins, very fine.
.....Unitrade C\$300
- 9 E/P #2TCvii 1851, 6d dark grey Consort, trial colour plate proof, on India paper, with vertical SPECIMEN overprint in carmine, four ample to large margins, prominent horizontal guideline through centre of stamp, striking rich colour, very fine.
.....Unitrade C\$300



10



11

- 10 E/P #2TCxi 1851, 6d grey blue Consort, trial colour plate proof, on India paper, with vertical SPECIMEN overprint in carmine, four ample to large margins all around, vibrant colour, attractive and very fine.
.....Unitrade C\$500

- 11** E/P #2TCx 1851, 6d black Consort, trial colour plate proof, on India paper, from the upper right corner of the sheet, with vertical SPECIMEN overprint in orange, mostly good to very large margins, close but clear at upper right, fine-very fine.
 Unitrade C\$375



12



13

- 12** ☉ #2 1851, 6d slate violet Consort on laid paper, four very large margins all around, neatly-cancelled with black target, vibrant colour and detailed impression, a choice example, very fine.
 Unitrade C\$2,000

- 13** ☉ #2 1851, 6d slate violet Consort on laid paper, three large to very large margins, close but clear at upper left, crisp impression and rich colour, trivial imperfection above right shoulder and extremely small blue mark between "Six" and "Pence" noted for strict accuracy, fine-very fine; with 2001 Brandon certificate.
 Unitrade C\$1,500



- 14** ✉ #2 1851, 6d slate violet Consort on laid paper, three large margins, just touching outer frameline at foot, tied to cover to D.S. Kennedy in New York by black target cancel, red PAID struck alongside, postmarked with St. Catharines double-circle (Oct 2), reverse with next-day Queenston exchange office transit, small pinhole and filing fold through stamp, else fine.
 Unitrade C\$3,000



- 15** E/P #3Pi 1851, 12d black Queen Victoria plate proof, on India paper, with vertical SPECIMEN overprint in carmine, close to ample margins, touched at top, the odd light paper imperfection, an otherwise fine example of this desirable proof.
 Unitrade C\$2,500



- 16** E/P #3Pi 1851, 12d black Victoria plate proof, overprinted SPECIMEN vertically, in carmine, on card-mounted India paper, four large margins all around, a lovely example, very fine.
 Unitrade C\$2,500



- 17** E/P #3Pi 1851, 12d black Victoria plate proof horizontal pair, on India paper, vertically overprinted SPECIMEN in carmine, four mostly large margins all around, close but clear at top in places, a lovely pair, rarely seen as multiples of any size, fine-very fine.
 Unitrade C\$5,000



18



19

- 18** ☉ #4 1852, 3d red on medium wove paper, four large balanced margins, crisp centrally-struck target cancel, vivid colour, very fine.
 Unitrade C\$300

- 19** ☉ #4 1852, 3d red Beaver on medium wove paper, large to very large margins all around, including sheet margin at foot, cancelled with dual strike of black target, rich colour, corner crease at lower left well clear of design, an otherwise very fine and most impressive-looking example.
 Unitrade C\$300

- 20** ☉ #4/4ix 1852, 3d Beaver used group of six, displaying a range of shades including red, brown red, deep vermilion, and scarlet vermilion, as well as thin and ribbed papers, note one struck with choice "27" four-ring numeral cancel, another with scarce blue target, all with four margins, the odd example touched in places or with small flaws, an ideal reference group, of overall very fine appearance. ~6
 Estimate C\$500



21 ⊙ **#4c 1852, 3d deep red Beaver on soft ribbed paper**, used, four large even margins, particularly so on three sides, indistinct target cancel, pleasing shade, a very fine example of this scarce paper type.
Unitrade \$800



22 ⊙ **#4d 1852, 3d orange red Beaver on thin paper, horizontal pair**, with large balanced margins all around, each stamp neatly-cancelled by black target, light wrinkles in places, the right stamp with trivial pressed crease, else a very fine and scarce multiple.
Unitrade C\$600



23



24

23 ⊙ **#4d 1852, 3d orange red Beaver on thin paper**, four even margins, bold strike of black target cancel, very fine.
Unitrade C\$300

24 ⊙ **#4i 1852, 3d deep red Beaver on wove paper**, four large margins all around, centrally-struck black grid cancel, pleasing dark shade, very fine.
Unitrade C\$350



25 ⊙ **#4iii 1852, 3d deep red Beaver on ribbed, hard wove paper**, four balanced margins, neatly-cancelled by "19" four-ring numeral of London, Ontario, rich colour, a most attractive example of this scarcer paper, very fine.
Unitrade C\$850



x26



27

26 ⊙ **#5, 5b, 5d 1855, 6d Consort, group of three used**, with one example each of slate grey on thin paper, greenish grey (corner crease and pressed crease), and grey violet on thick hard paper (faults including repaired tear at foot), each with mostly large margins all around, the slate grey close to just touching at top, a useful and attractive trio, chiefly very fine appearance.
Unitrade C\$5,200

27 ⊙ **#5b 1855, 6d greenish grey Consort on wove paper**, four ample to large margins, including portion of sheet margin at right, centrally-struck with black target cancel, fresh colour and detailed impression, an attractive stamp, very fine.
Unitrade C\$1,600

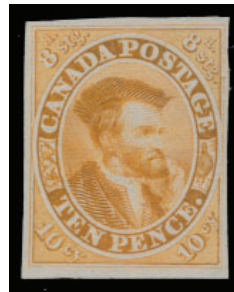

28



29

28 E/P **#7Tcii 1864, 10d orange yellow Cartier trial colour plate proof**, on India paper, four clear to large margins, colour showing signs of light oxidization, else a fine example of this difficult proof.
Unitrade C\$450

29 E/P **#7Pi 1851, 10d blue Cartier plate proof**, on India paper, vertical SPECIMEN overprint in carmine, four balanced margins, detailed impression and fresh colour, very fine.
Unitrade C\$300



30



31

30 ⊙ **#7 1852, 10d blue Cartier on thin, crisp, transparent paper**, used with indistinct centrally-struck four-ring numeral cancels, ample to large margins on three sides, close to touching at foot, under-inked at upper right, fine-very fine.
Unitrade C\$1,800



- 31 Ⓞ **#7 1855, 10d blue Cartier on thin, crisp transparent paper**, mostly ample margins, close but clear at upper right, lightly cancelled leaving profile well visible, striking impression and deep colour, a pleasing example of this difficult stamp, fine-very fine; signed Aime Brun.
Unitrade C\$1,200



32



33

- 32 Ⓞ **#7 1852-57, 10d blue Cartier**, ample to large margins all around, smudged postmark and small nick in lower left margin noted for strict accuracy, else an attractive used example, very fine.
Unitrade C\$2,400
- 33 Ⓞ **#7a 1855, 10d blue Cartier on thick, white, opaque paper**, close to ample margins, neatly-cancelled by four-ring "21" numeral of Montréal, light shade, trivial thin spots at upper left, otherwise fine.
Unitrade C\$1,500



34



35

- 34 Ⓞ **#7i 1855, 10d dull blue Cartier imperforate on thin crisp transparent paper, used**, with indistinct cancellation, ample margins all around, very fine; with 2009 Richard Gratton AIEP certificate.
Unitrade C\$2,500
- 35 **E/P #8TC 1851, 1/2d deep rose Victoria, trial colour plate proof**, on India paper, four large even margins all around, rich colour, very fine.
Unitrade C\$300



- 36 **E/P #8TCii 1857-64, 1/2d black Queen Victoria, trial colour plate proof pair**, on India paper, showing near complete Rawdon, Wright, Hatch & Edson imprint, overprinted SPECIMEN in carmine, natural pre-printing paper fold at top, two clear MAJOR RE-ENTRIES (Position 84/96), showing distinct doubling of design throughout, particularly bold in black, a choice pair, very fine; ex "Lindemann".
Estimate C\$500



37



38

- 37 **E/P #8TCii var 1857-64, 1/2d black Victoria trial colour plate proof**, on card-mounted India paper, vertical SPECIMEN overprint in carmine, showing the MAJOR RE-ENTRY (Position 60), most noticeable in the doubling of the lettering of CANADA, right frameline, etc., particularly desirable in black, choice and very fine; ex Sam Nickle (October 1988, lot 97).
Estimate C\$400
- 38 **E/P #8Pi 1851, 1/2d rose Victoria, trial colour plate proof**, on India paper, vertical SPECIMEN overprint in green-black, four ample to large margins, very fine.
Unitrade C\$300



- 39 **E/P #8 1857, 1/2d rose Queen Victoria, imperforate on wove paper**, four large even margins, neatly-struck partial numeral cancel leaving the Queen's portrait clear, trivial thin in left margin, else a most attractive example.
Unitrade C\$1,000

- 40 Ⓞ #8, 8a, 8i 1857, ½d Victoria group of three used, with upper right sheet corner single in rose, showing final letters (“[Y]ork”) of imprint, dark shade on horizontally ribbed paper, and left sheet margin single in lilac rose shade, mostly four margins, touching in places, the odd small imperfections, else a fine trio. ㄟ
Unitrade C\$2,550



41



42

- 41 E/P #9TCi 1851, 7½d black Victoria trial colour plate proof, on India paper, vertical SPECIMEN overprint in carmine, four balanced ample to large margins, a pleasing example of this ever-popular black proof, very fine.
 Unitrade C\$500
- 42 E/P #9P 1851, 7½d green Victoria plate proof, on India paper, four balanced margins, fresh and very fine.
 Unitrade C\$350



43



44

- 43 Ⓞ #9 1857, 7½d green Victoria on wove paper, four ample to large margins all around, centrally-struck with four-ring “21” numeral cancel of Montréal, pressed vertical crease but of very fine appearance, a difficult stamp.
Unitrade C\$5,000
- 44 Ⓞ #9a 1857, 7½d deep green Victoria on wove paper, large margins on three sides, close but clear at top, neatly-struck with light target cancel, fresh rich colour, a pleasing example of this challenging stamp, fine.
 Unitrade C\$2,500

We are always seeking quality stamps and postal history - whether individual items or entire collections. Contact us to discuss consignment to our auctions, or for our offer to purchase.



- 45 * #11 1858, ½d rose Victoria, perforated 11¾, a scarce unused example with part original gum, of good colour and displaying typical centering for these challenging first perforated stamps of Canada, fresh and fine; with 1986 Greene Foundation certificate.
Unitrade C\$3,000



- 46 Ⓞ #13a 1859, 6d pale grey violet Consort, perforated 11¾, used, superior centering for these difficult stamps, colour slightly faded with traces of lightened manuscript cancel and indistinct four-ring numeral, an otherwise attractive and scarce example, missing from even many advanced collections, fine; with 2007 Saskatoon Stamp Centre Guarantee of Authenticity; ex “G. Marnier” Collection.
Unitrade C\$5,000

Cents Issue Scott #14-20



47



48

- 47 E/P #14TCi 1859, 1c black Victoria, trial colour plate proof, on India paper, four large to very large margins, a very fine example of this desirable proof.
 Unitrade C\$400
- 48 E/P #14TCi 1859, 1c black Victoria trial colour plate proof, on India paper, four large margins, exceptional impression, a lovely example of these desirable proofs, with those in black believed created as part of the production process, very fine.
 Unitrade C\$400





49

49 E/P #14TCii 1864, 1c orange yellow Victoria, trial colour plate proof, on India paper, four large margins, including sheet margin at right, pleasing fresh colour, very fine.
..... Unitrade C\$350



50

50 E/P #14TCii 1859, 1c claret Victoria, trial colour plate proof, on India paper, large even margins on all sides, pleasing deep colour, very fine.
..... Unitrade C\$300



51 E/P #14P 1859, 1c rose and deep rose plate proofs, on India paper, each with four large balanced margins, very fine.
..... Unitrade C\$500



52 E/P #14Pi 1859, 1c rose Victoria plate proof, on India paper, overprinted SPECIMEN vertically in black, large margins all around, very fine.
..... Unitrade C\$250



53 E/P #15TCiv 1859, 5c brown red Beaver trial colour plate proof, on India paper, four large balanced margins all around, horizontal SPECIMEN overprint in black, very fine.
..... Unitrade C\$250



54 E/P #15P 1859, 5c vermilion Beaver plate proof, on India paper, four large even margins, fresh and very fine.
..... Unitrade C\$300

55 © #15/15iii 1859, 5c vermilion Beaver used group of fourteen, displaying a range of shades, note two examples on thick paper, one particularly well-centered, dated cancels, four-ring numerals, etc., some with typical small flaws, a few very fine examples included, overall fine. ♪
..... Estimate C\$150

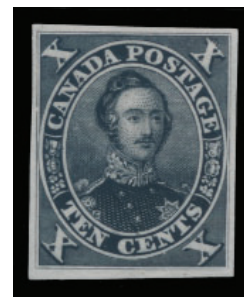

56 E/P #16TC 1859, 10c black Consort trial colour plate proof, on India paper, four ample to large margins, scarce and very fine.
..... Unitrade C\$400



57 E/P #16TCii 1864, 10c orange yellow Consort, trial colour plate proof pair, on card-mounted India paper, balanced margins, bright colour, an uncommon multiple, fresh and very fine.
..... Unitrade C\$900



58 E/P #16TCiii 10c Consort trial colour proof in vermillion, from the compound die proof, on India paper, with ample margins all around, bright fresh colour, a scarce and desirable proof, very fine; with 2022 Greene Foundation certificate.
 Unitrade C\$4,000

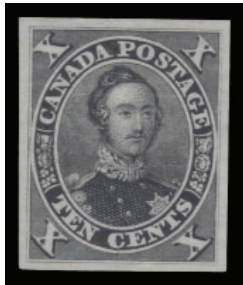

59 E/P #16P 1859, 10c black brown Consort plate proof, on India paper, large even margins all around, rich colour and detailed impression, a very fine example of this elusive proof.
 Unitrade C\$600



x60

60 E/P #16P/19Pi 1859, Decimal Issue plate proof group of five, all on India paper, each with four mostly large margins, including 10c black brown Consort with carmine SPECIMEN overprint, 10c lilac trial colour, 12½c yellow green Victoria with and without SPECIMEN overprint, and 17c blue Cartier with vertical SPECIMEN overprint, each with small flaws, 17c thinned, but of mostly very fine appearance.
 Unitrade C\$1,675



61 * #16 1859, 10c black brown Consort, unused, with part original gum, perforated 11¾, rich deep colour characteristic of this first printing, sealed tear at foot and small stain near upper right, the odd typical perf flaws, else a remarkable example of this elusive Decimal issue, of which very few original gum examples remain, particularly with such very fine centering. A rarity, with 2005 Greene Foundation certificate; ex "Carrington".
 Unitrade C\$40,000



62



64

62 E/P #17TCi (var) 1864, 10c brownish purple Consort trial colour plate proof, three large margins, ample to clear at left, showing the distinctive "C Flaw" about the "C" of "Canada", a fine example for the specialist.
 Unitrade C\$250

63 ☉ #17 1859/64, 10c Consort study of shades, with twenty six examples, displaying a lovely array of shades, with ranges of light to deep brown, greyish to dark reddish violets, etc as well as postmark interest including four-ring numerals and dated cancels, with owner's notations and purchase references, dating back to 1992 acquisitions from J.N. Sissons, a few with small faults, but an overall fine group, with very fine examples noted, ideal for the specialist or collector looking to delve into a detailed study of this popular issue.
 Estimate C\$500

64 E/P #18TCi 1859, 12½c blue Victoria trial colour plate proof, on India paper, ample to large margins all around, deep colour, fresh and very fine.
 Unitrade C\$500



65

65 E/P #18TCv 1859, 12½c black Victoria trial colour plate proof, on India paper, overprinted SPECIMEN in carmine (Type A), large margins all around, very fine.
..... Unitrade C\$500



66

66 E/P #18TCviii 1864, 12½c orange yellow Victoria trial colour plate proof, on India paper, without SPECIMEN overprint, large even margins, bright and fresh, very fine.
..... Unitrade C\$500



70

70 (*) #18ii 1859, 12½c green Victoria, unused, with redistributed original gum, good colour and fine appearance; with 2007 Greene Foundation certificate.
..... Unitrade C\$600



71

71 E/P #19TC 1867, 17c pale blue Cartier trial colour plate proof, on India paper, good to large margins all around, bright delicate shade, a most attractive example, very fine.
..... Unitrade C\$300



67

67 E/P #18TCix 1859, 12½c black Victoria trial colour plate proof, on India paper, without SPECIMEN overprint, large balanced margins, trivial thin near "X" of "Six", typical of this thin paper, else a very fine example of this popular black proof.
..... Unitrade C\$650



68

68 E/P #18Pii 1859, 12½c yellow green Victoria trial colour plate proof, on India paper, with vertical SPECIMEN overprint in black, four large margins including sheet margin at right, very fine.
..... Unitrade C\$350

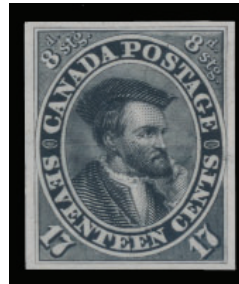

72

72 E/P #19TCi 1859, 17c black Cartier trial colour plate proof, on India paper, four large margins, detailed impression, scarce and very fine.
..... Unitrade C\$750

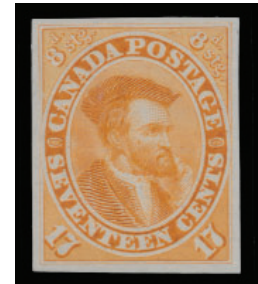

73

73 E/P #19TCii 1859, 17c orange yellow Cartier, trial colour plate proof, on India paper, four large margins, bright colour, trivial paper imperfection noted for strict accuracy and not detracting from the visual appeal of this otherwise very fine proof.
..... Unitrade C\$500

69 © #18 1859, 12½c Victoria, group of eight used singles, displaying shades of yellow green to deep green, three struck with four-ring numerals "27" (Ottawa), "37" (Québec City) and "39" (St. John's, Canada East), respectively, four examples noted for small printing varieties, including "white dot between E & G", ink smears, etc., the odd small flaw, chiefly fine. ♪
..... Unitrade C\$150

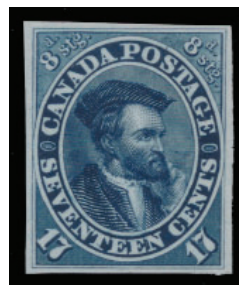

74

74 E/P #19P 1859, 17c blue Cartier plate proof, on India paper, ample to large margins, beautiful deep shade, very fine.
..... Unitrade C\$350



75

75 E/P #20TC 1864, 2c dark rose Victoria trial colour plate proof, on India paper, large margins on all sides, very fine.
..... Unitrade C\$300



76 E/P #20TCvar 1864, 2c Queen Victoria dark rose plate proof inscription strip, of three, on card-mounted India paper, showing the full AMERICAN BANK NOTE CO NEW YORK imprint, the two right positions show a clear "Dash in Lower Right 2" variety, a striking and unlisted variety, scarce and very fine.
 Estimate C\$400



77



78

77 E/P #20TCi (var) 1864, 2c claret Victoria, trial colour plate proof, on India paper, four large even margins, showing the "dash in lower right 2" variety, deep colour, very fine.
 Unitrade C\$350

78 E/P #20TCii 1864, 2c green Victoria, trial colour plate proof, on India paper, large margins on three sides, close but clear at lower right, fine-very fine.
 Unitrade C\$400



79 E/P #20TCiivar 1864, 2c green Victoria trial colour plate proof block of four, on card-mounted India paper, four large to ample margins, the upper pair with each stamp showing the "Dash in Right 2" variety, the catalogue value reflects no premium for the variety, attractive and very fine.
 Estimate C\$1,600

Large Queens Scott #21-33



80 E/P #21P 1868, 1/2c black Large Queen plate proof pair, on card-mounted India paper, four large even margins, precise impression, scarce and very fine.
 Unitrade C\$1,500

81 */(*) #21/29d 1868, 1/2c to 15c Large Queen group of eight singles and an imperforate pair, unused, most without gum, one 1c and the 15c with part original gum, including 1/2c black, 1c brown red (x4), 1c yellow orange, 2c green (somewhat faded), 15c grey violet, and 15c brown purple imperforate pair (various faults), one 1c with horizontal crease, the other odd small imperfection, else chiefly fine. ♪
 Scott US\$6,915



82



83

82 E/P #22P 1868, 1c brown red Large Queen plate proof, on card, four ample to large margins, trivial imperfection in top margin well clear of design, else very fine.
 Unitrade C\$750

83 E/P #22P 1868, 1c brown red Large Queen plate proof, on card, good to large margins, detailed impression, fresh and fine-very fine.
 Unitrade C\$750



84



85

84 Ⓞ #22a 1868, 1c brown red Large Queen on watermarked Bothwell paper, showing clear LH of CLUTHA, neat Québec c.d.s. (AU 18 1868), a scarce dated example, particularly rare in this select quality, a lovely stamp, very fine.
 Unitrade C\$700

- 85 **⊙ #24a 1868, 2c green Large Queen on watermarked Bothwell paper, central grid cancel, nicely-centered, good colour, the odd shorter perf, else a very fine example of this scarce stamp.**
 **Unitrade C\$550**



86



87

- 86 *** #24b 1868, 2c deep green Large Queen on thin paper, hinged, with part original gum, deep colour, shallow thin, else a nicely-centered and very fine example of this paper type.**
 **Unitrade C\$2,400**
- 87 *** #24b 1868, 2c deep green Large Queen on thin paper, lightly hinged, with full original gum, attractive deep colour, fresh and fine.**
 **Unitrade \$1,850**



- 88 *** #24b 1868, 2c green Large Queen, unused, with slightly disturbed original gum, of good colour and pleasing appearance, fine; with 2007 Greene Foundation certificate.**
 **Unitrade C\$1,200**



- 89 **E/P #25P 1868, 3c red Large Queen plate proof, on card, ample to full margins, bright colour, most attractive and very fine; ex Brigham.**
 **Unitrade C\$750**



- 90 *** #25 1868, 3c red Large Queen, a nicely-centered single with slightly disturbed original gum, a few slightly nibbed perfs at top and bottom, colour showing signs of darkening from storage, an otherwise attractive and fine-very fine example.**
 **Unitrade C\$4,000**



91



93

- 91 **(*) #25 1868, 3c red Large Queen, regummed, pleasing centering and fresh colour, the odd shorter perf, else a fine unused example; with 2024 Greene Foundation certificate.**
 **Unitrade C\$1,000**



- 92 **✉ #25iii 1868, 3c red Large Queen on thinner soft white (blotting) paper, on cover from Toronto to Bond Head, tied by black grid and postmarked with Toronto split-ring (10 Nov), reverse with next-day arrival backstamp, slightly reduced at top, well clear of adhesive, a fine and very scarce on-cover example of this paper type; with 2024 Greene Foundation certificate.**
 **Estimate C\$200**

- 93 **E/P #26TC 1875, 5c Large Queen, trial colour plate proof in dark blue, on vertically-meshed wove paper, fair to large margins, some light soiling, else an attractive and fine-very fine example of this scarce proof.**
 **Estimate C\$300**



94



95

94 * #26 1875, 5c olive green Large Queen, lightly hinged, with large part original gum, centered slightly to the left, the odd trivial perf imperfection, else fine.

.....Unitrade C\$1,600

95 * #26 1875, 5c olive green Large Queen, part original gum, with hinge remnant, a well-centered example of fresh appearance, fine-very fine.

.....Unitrade C\$3,300



96



97

96 E/P #27P 1868, 6c dark brown Large Queen plate proof, on card, large margins on three sides, just clear at top, rich deep colour, fine.

.....Unitrade C\$750

97 * #27a 1868, 6c yellow brown Large Queen, hinged, with large part original gum, good colour, the odd slightly shorter perf at foot, else a fresh and fine example; with 2024 Greene Foundation certificate.

.....Unitrade C\$1,600



98 * #28 1868, 12 1/2c blue Large Queen, a fresh unused single with part original gum, centered to the lower left, trivial imperfection near chignon, an otherwise pleasing example of good colour, fine.

.....Unitrade C\$1,200



99

* #28i 1868, 12 1/2c milky blue Large Queen, a scarce unused block of four, with disturbed part original gum, some hinge reinforcement, the left stamps with vertical crease, some perf imperfections, yet a scarce multiple, of fine appearance.

.....Unitrade C\$4,800



100

E/P #29P 1868, 15c grey violet Large Queen plate proof, on card, four ample to large margins, deep colour, some imperfections from previous mounting, centered very fine.

.....Unitrade C\$750



101

E/P #29P 1868-76, 15c brown purple Large Queen plate proof on card-mounted India paper, four large even margins, a rich and unusual shade for the 15c, the scarcest value of the Large Queen plate proofs, very fine.

.....Unitrade C\$1,000



x102

- 102 * #29, 29iv, 30 1868, 15c Large Queen, trio of blocks of four, with 15c grey violet, well-centered and of pleasing deep colour, a further 15c showing the "Cracked Plate" variety to the left of the upper right stamp, and 15c grey, each with disturbed part original gum, some small imperfections, a scarce group of multiples, chiefly fine.
 Scott U\$1,540



x103

- 103 * #29, 30b 1868, 15c Large Queen group of three, each a hinged single with part original gum, two displaying shades of grey violet, the third in bluish-grey and with partial inscription in left selvage, overall fresh and fine-very fine.
 Unitrade C\$480



- 104 © #31 1868, 1c brown red Large Queen on laid paper, neatly-cancelled with black target, nicely-centered and of rich deep colour, slight crease at top noted for strict accuracy and barely noticeable in fluid, fine-very fine, a lovely example of this rare stamp; with 2002 Greene Foundation certificate.
 Unitrade C\$9,750



105



106

- 105 © #33 1868, 3c red Large Queen on laid paper, showing prominent laid lines and vergé line, cancelled in manuscript, superior centering for this notoriously difficult stamp, somewhat weak impression at foot, else a most pleasing example of this difficult stamp, fine-very fine; with 2024 Greene Foundation certificate.
 Unitrade C\$3,000
- 106 © #33 1868, 3c bright red Large Queen on laid paper, with vergé line at left, used, with clean strike of fancy cancel in black, centered to the upper left, a pleasing example of this scarce stamp, fine; with 2007 Greene Foundation certificate.
 Unitrade C\$1,500

Canadian Bank Note Essays



- 107 E/P 1891 (circa), 3c black Victoria, Canadian Bank Note Co. lithographed plate essay, on wove paper, four large balanced margins, prepared by the CBN in order to demonstrate their capabilities in support of a bid for a printing contract, fresh and very fine.
 Estimate C\$200

Small Queens Scott #34-47

- 108 */** #34/45 1870/1897, Small Group group of fourteen mint, hinged, save for the 1/2c, one 3c, and the 8c, most quite fresh, the 6c red brown of particularly rich colour and nicely-centered, a useful group, catalogued as the basic shade only, mostly fine.
 Scott U\$4,960



Thousands of scans can be found online at StampAuctionNetwork.com

Looking for more scans of a lot? Email us at info@sparks-auctions.com

109 */** #34/45a 1870/1897, Small Queen mint multiple group, with nine items, hinged original gum unless otherwise noted, including ½c black block of four, ½c grey black inscription block of eight (six stamps never hinged), 1c orange never hinged horizontal pair, the right-most stamp being exceptionally well-centered but with shorter perf at top, 2c block of four (some light separation), 3c bright vermilion block of four (slight separation, left pair with crease), 5c block of four (one stamp never hinged), 6c red brown block of four (one stamp never hinged), 8c violet black block of four (three stamps never hinged), and 10c dull rose pair with partial imprint in selvage, some small flaws, but a useful holding of difficult multiples. ✓

..... **Scott US\$9,210**



110 * #34a 1882, ½c black Small Queen imperforate pair, hinged, with large to very large margins on all sides, including sheet margin at top showing partial plate inscription, light gum bends as often found, attractive and very fine.

..... **Unitrade C\$800**



111 **/* #34iii 1882, ½c black Small Queen, gutter block of four, never hinged, the lower right stamp with small spot of disturbed gum, the lower pair thus catalogued as hinged, the odd trivial separated perf, an otherwise fresh and scarce multiple, fine.

..... **Unitrade C\$687**

112 © #35/47 1870/1893, Small Queen group of used singles, with 1c yellow, 2c green, 3c (2), 5c (2), a lovely jumbo 8c with 1898 socked-on-the-nose c.d.s., 10c (2) including one magenta shade, 20c vermilion and 50c deep blue Widow Weeds, most of pleasing fresh colour and fine-very fine. ✓

..... **Scott US\$410**



113 * #35b 1890s, 1c yellow Small Queen imperforate pair, hinge remnants, ample to large margins all around, bright colour, typical gum bends, else a pleasing and scarce pair, very fine.

..... **Unitrade C\$600**



114 * #36iii 1890s, 2c green Small Queen, imperforate pair, hinge remnant, four ample to large margins, quite fresh and very fine.

..... **Unitrade C\$900**



115 © #37d 1870, 3c copper red Small Queen, perforated 12½, a nicely-centered used single, centrally-struck with black target cancel, rounded corner at lower left, else a pleasing example of this distinctive printing, scarce and fine-very fine.

..... **Unitrade C\$1,500**



116 */** #39 1872, 6c yellow brown Small Queen pair with partial SIX CENTS imprint, left stamp with hinge remnants, the right with full shiny never hinged original gum, [S]IX CENTS imprint in upper selvage, centered to the right, yet a scarce pair, fine.

..... Unitrade C\$750



117 (*) #41b 1888, 3c rose vermilion Small Queen, imperforate pair, unused, without gum as issued, four large to very large margins with sheet selvage at foot, showing partial plate inscription, light pressed horizontal crease noticeable from reverse, else quite fresh and of very fine appearance; one of only 100 pairs without gum recorded.

..... Unitrade C\$600



118 ** #42 1888-1897, 5c grey Small Queen, never hinged original gum, fresh and very fine; with 2024 Greene Foundation certificate.

..... Unitrade C\$900



119 */** #42 1888, 5c grey Small Queen, block of four, large part shiny original gum, the lower left stamp never hinged, the balanced hinged, attractive deep shade, an uncommon multiple, fine-very fine.

..... Unitrade C\$1,100



120 * #43b 1895, 6c red brown Small Queen imperforate pair, hinged, with some disturbed gum, four large margins all around, appealing rich colour, very fine.

..... Unitrade C\$750



121 (*) #44d 1897, 8c violet black Small Queen imperforate pair, unused, gum removed, ample to large margins, pleasing bright colour, right stamp with two thins, of otherwise fine-very fine appearance.

..... Unitrade C\$1,250



122 * #45 1897, 10c brown red Small Queen, hinge remnant, superbly-centered amidst balanced margins, rich deep colour, almost imperceptible thin near top of tiara, else a very fine and attractive example.

..... Unitrade C\$900



123 (*) #45i 1891, 10c rose carmine Small Queen imperforate pair, unused, without gum as issued, nicely-centered amidst large margins, deep colour, light horizontal bend not detracting from the visual appeal of this difficult pair, else very fine.
Unitrade C\$750



124 * #46 1893, 20c vermilion Widow Weeds, block of four, hinged, deep colour and well-centered, an uncommon multiple, very fine.
Unitrade C\$2,400



125 * #46a 1893, 20c brown orange Widow Weeds, imperforate pair, part original gum, with hinge remnants, large to very large margins all around, fresh and of good colour, scarce, with only one hundred such pairs recorded, very fine.
Unitrade C\$1,800



126 * #47a 1893, 50c deep violet blue Widow Weeds, imperforate pair, large part original gum, with hinge remnant, large to very large margins on all sides, including sheet margin at left, trivial gum thin from previous hinging noted for strict accuracy, of little importance given the pleasing appearance of this otherwise sound pair, devoid of the usual folds or creases that are often seen, very fine and scarce, one of only 100 pairs recorded.
Unitrade C\$1,800

Jubilee Issue Scott #50-65



x127

127 E/P #50P-65P 1897, ½c black to \$5 olive green Diamond Jubilee plate proof set, on India paper, all card-mounted save for the 15c, each with large to very large margins, detailed impression and deep rich colours, a choice set of these desirable proofs, very fine.
Unitrade C\$7,000



128 ** #50 1897, ½c black Diamond Jubilee, never hinged, fresh colour, very fine; with 2021 Greene Foundation certificate.
Unitrade C\$450

129 */** #50-58 1897, ½c black to 15c steel blue Diamond Jubilee, blocks of four, the ½c, 1c, 3c, 5c, 6c with two stamps never hinged, the 2c and 10c with one stamp never hinged, the 15c with four stamps never hinged, the 3c with light vertical gum crease, 6c separated between top two stamps, each with bright colours, a scarce group, chiefly fine. ♪
 Scott U\$5,590



x130

- 130 * #50-65 1897, ½c to \$5 Diamond Jubilee, mint set with extras, each with one example save for the 1c (3), 2c (3), 5c (3), and 50c (3), most with hinge remnants, overall fresh colours throughout, the \$1-\$5 values signed Brun, Diena, etc., the odd small flaw, a difficult set, chiefly fine.
 Scott U\$8,753



x131

- 131 * #50-65SP 1897, ½c to \$5 Diamond Jubilee, overprinted SPECIMEN in violet, the overprint in serified uppercase letters, each with hinged original gum, colours bright and fresh, typical fine centering for the lower denominations, the dollar values nicer than often encountered, the 15c with crease and 50c with light bend, a scarce set, rarely offered inclusive of the lower values, overall fine-very fine.
 Estimate C\$2,000

- 132 E/P #51/59P 1897, Diamond Jubilee plate proof group, with 1c orange block of four and single examples of the 5c deep blue, 8c dark violet, 10c brown violet, 15c steel blue, and 20c vermilion, each with four balanced margins save for the 10c which is close at right, the block with some oxidization, else mostly very fine. ♪
 Unitrade C\$1,305



x133

- 133 * #52/62 1897, Diamond Jubilee mint group including dollar values, with six examples, including 2c green, 3c bright rose, 20c vermilion (2), \$1 lake, and \$2 purple, all of fresh colour, mostly fine-very fine.
 Scott U\$2,717



- 134 * #54 1897, 5c deep blue Diamond Jubilee, block of four, hinge remnants, bright colour, a well-centered multiple, very fine.
 Unitrade C\$400



x135

- 135 © #54/60 1897, Group of five hand-picked Diamond Jubilees, with 5c deep blue, 10c brown violet, 15c steel blue, 20c vermilion, and 50c ultramarine, each nicely-centered and neatly-cancelled, the 15c struck with partial squared circle, very fine.
 Unitrade C\$970



- 136 © #55 1897, 6c yellow brown Diamond Jubilee, cancelled at lower left with unobtrusive Toronto oval in blue, exceptional centering and of rich colour, a choice example, extremely fine.
 Unitrade C\$250



x137

- 137 ** #55/63 1897, Diamond Jubilee never hinged group with dollar values, including 6c yellow brown, 15c steel blue, 50c ultramarine, \$1 lake, and \$3 yellow bistre, all of fresh colour, the 6c and \$1 values a tad shy of very fine, a useful group, mostly fine-very fine.

..... Scott US\$7,800



- 138 ** #56 1897, 8c dark violet Diamond Jubilee, unblemished never hinged original gum, deep colour, choice centering, a lovely stamp, very fine; with 2015 Richard Gratton AIEP certificate.

..... Unitrade C\$600



- 139 ** #57 1897, 10c brown violet Diamond Jubilee, never hinged, fresh bright colours and select centering, very fine.

..... Unitrade C\$750



- 140 ** #57 1897, 10c brown violet Diamond Jubilee, never hinged, a well-centered single with jumbo margin at foot, very fine.

..... Unitrade C\$750



- 141 */** #57 1897, 10c brown violet Diamond Jubilee, left margin block of four, the top two stamps hinged, bottom two never hinged, fine-very fine.

..... Unitrade C\$973



- 142 ⊙ #57/57i 1897, 10c brown violet Diamond Jubilee, major re-entry, the upper right stamp in a used block of four, lightly cancelled with c.d.s., particularly challenging in a used multiple, fine.

..... Unitrade C\$330



- 143 */** #58 1897, 15c steel blue Diamond Jubilee, block of four, hinge between top two stamps, the bottom two stamps never hinged, nicely-centered and of fresh colour, a scarce multiple, very fine.

..... Unitrade C\$3,600





144 * #60 1897, 50c ultramarine Diamond Jubilee, hinge remnant, attractive deep shade, nicely-centered, a pretty stamp, very fine
 Unitrade C\$500



145 ** #61 1897, \$1 lake Diamond Jubilee, never hinged, bright colour, fresh and very fine; with 2023 Greene Foundation certificate.
 Unitrade C\$3,000



146 ** #62 1897, \$2 dark purple Diamond Jubilee, block of four, with full original gum, trivial trace of hinging at top, with the lower pair never hinged, striking deep colour, an extremely scarce multiple, of which few remain of this denomination, fine.
 Unitrade C\$6,000



147 ** #62 1897, \$2 dark purple Diamond Jubilee, unblemished never hinged original gum, select centering, fresh deep shade, a lovely example of this scarce stamp, very fine; with 1988 Greene Foundation certificate.
 Unitrade C\$8,000



148 * #62 1897, \$2 dark purple Diamond Jubilee, hinged, with some lightly disturbed gum from storage, pleasing deep shade, very fine.
 Unitrade C\$2,000



149 ** #63 1897, \$3 yellow bistre Diamond Jubilee never hinged, nicely-centered amidst balanced margins, pleasing deep colour, a choice example of this difficult stamp, very fine; with 2022 Greene Foundation certificate.
 Unitrade C\$8,000



150 * #63 1897, \$3 yellow bistre Diamond Jubilee, hinge remnant, well-centered and of rich colour, very fine.
 Unitrade C\$2,000



151 © #63 1897, \$3 yellow bistre Diamond Jubilee, a superbly-centered used single, neatly-struck with light Winnipeg c.d.s. in magenta, rich colour, a remarkably fresh example, extremely fine.
Unitrade C\$1,600



154 E/P #65P 1897, \$5 olive green Diamond Jubilee plate proof, on card-mounted India paper, four large even margins all around, a select example, very fine.
Unitrade C\$800



152 E/P #64P 1897, \$4 purple Diamond Jubilee plate proof, block of four, on card-mounted India paper, large margins all around including partial sheet margin at right, bright colour, scarce and very fine.
Unitrade C\$3,200



155 E/P #65P 1897, \$5 olive green Diamond Jubilee plate proof, block of four, on card-mounted India paper, four large margins including sheet margin at right, fresh colour and detailed impression, a scarce multiple, very fine.
Unitrade C\$3,200



153 © #64 1897, \$4 purple Diamond Jubilee, a striking example of excellent colour, nicely-centered amidst large margins, postmarked with light Toronto c.d.s., very fine.
Unitrade C\$1,600



156 ** #65 1897, \$5 olive green Diamond Jubilee, never hinged, with slightly glazed gum, fresh colour, a fine example of this ever-popular high-value; with 2014 Gratton certificate.
Unitrade C\$3,600



157 ** #65 1897, \$5 olive green Diamond Jubilee, never hinged, with slight gum disturbance at foot and single partially pulled perf, of fresh colour and reasonable centering, fine-very fine.
.....Unitrade C\$1,600



158 ☉ #65 1897, \$5 olive green Diamond Jubilee, a fresh used example, neatly-cancelled with magenta Winnipeg c.d.s., pleasing deep shade, a lovely stamp in all respects, very fine.
.....Unitrade C\$1,600

Leaf Issues Scott #66-73

159 ** #66, 66i 1897, 1/2c black Maple Leaf, plate 1, left pane of 100, never hinged, with sheet margin on three sides as appropriate, showing the major re-entries in Positions 1 and 69, OTTAWA NO-1 inscription in upper sheet selvage, folded vertically between columns four and 5, with some trivial perf separation confined to lower margin, else a fresh and fine pane, scarce. See image on page 24.
.....Unitrade C\$1,376



160



161

160 ** #71 1897, 6c brown Maple Leaf, never hinged, rich colour, well-centered and very fine.
.....Unitrade C\$750

161 ** #71 1897, 6c brown Maple Leaf, sheet margin single, showing "1" from plate inscription in upper selvage, unblemished never hinged original gum, rich colour, very fine; with 2015 Greene Foundation certificate.
.....Unitrade C\$750



162 ** #73 1897, 10c brown violet Maple Leaf, never hinged, bright fresh colour, a pleasing stamp, just shy of VF, fine-very fine.
.....Unitrade C\$1,400

Numeral Issues Scott #74-84



163



164

163 ** #80 1898, 6c brown Numeral, never hinged original gum, which shows slight glazing from storage, rich deep colour, fine-very fine.
.....Unitrade C\$600

164 ** #82 1898, 8c orange Numeral, never hinged, impressive bright colour, well-centered, very fine.
.....Unitrade C\$1,950



165



166

165 ** #82 1898, 8c orange Numeral, never hinged, bright colour, fine-very fine; with 2023 Richard Gratton AIEP certificate.
.....Unitrade C\$1,350

166 * #84 1898-1902, 20c olive green Numeral, lightly hinged, nicely-centered, a pleasing example of this difficult stamp, very fine.
.....Unitrade C\$1,000



Lot 159



Lot 170

King Edward VII Era – Scott #89-95



x167

167 */** #89, 90, 92, 94 1903, 1c, 2c, 7c, and 20c King Edward VII blocks of four, all never hinged original gum, save for the 20c, the top pair of which is hinged, overall of fresh colour, a difficult group, particularly the 20c, fine.
Unitrade C\$3,800



x168



x169

168 ** #89-90 1903, 1c green & 2c carmine King Edward VII, never hinged, the 2c being Type II, very fine.
Unitrade C\$630

169 * #89-92i 1903, 1c to 7c King Edward VII mint group of four, with 1c green, 2c carmine, 5c blue, and 7c greenish bistre, all hinged, the 2c almost imperceptibly so, and of particularly pleasing bright shade, all well-centered and very fine.
Unitrade C\$1,030



Lot 171

- 170 ** #89xxx 1903, 1c green King Edward VII, paste-up experimental coil strip of six, never hinged, but cancelled with Ottawa roller, stamps numbered from 122-127 on gum side, from the original find, one of only sixteen paste-up strips recorded, the strip has separated between the second and third stamp, the latter also flawed at right, typical as many of the known examples bear faults, yet an otherwise fine and remarkably scarce multiple, ideal for the Edwardian specialist. See image on page 24.

.....Unitrade C\$1,000

- 171 ** #90A 1903, 2c carmine King Edward VII, Type II, lower-right imperforate part-sheet of 40, never hinged, with good margins all around, fresh and fine-very fine; a scarce large multiple with tremendous visual appeal. See image above.

.....Unitrade C\$2,000



- 173 ** #90b 1903, 2c carmine King Edward VII, booklet pane of six, never hinged, colour oxidized from storage, but of very fine centering, superior to what is often encountered, infrequently offered.

.....Unitrade C\$4,000



- 172 ⊙/** #90A 1903, 2c carmine King Edward VII, mint and used imperforate blocks of four, the mint block with full never hinged original gum, large to very large margins all around, including sheet margin at left, the second block also nicely-centered within balanced margins, lightly cancelled with two partial unobtrusive c.d.s. strikes, very fine.

.....Unitrade C\$600



- 174 ** #90b 1903-08, 2c carmine Edward VII, two mint partial panes of three stamps, never hinged, in an otherwise complete booklet, with rate cards and intact glassine interleaving, fine-very fine; Unitrade c.v. for a complete booklet is \$3,000.

..... Estimate C\$200



Lot 175

175 (*) #90c 1903, 2c carmine King Edward VII, two imperforate tête-bêche booklet panes of six, unused, without gum as issued, forming a pane of 12, with 6 stamps inverted, trivial inclusion in margin between two stamps, noted for strict accuracy and of no importance to this exceptionally fresh Edwardian rarity. One of only 14 such panes recorded, some of which have faults, this example being of choice quality, a key item for an advanced collection; ex "JAL" and "Athena". See image above.

..... Unitrade C\$30,000



176



177

176 ** #91 1903, 5c blue on bluish paper King Edward VII, never hinged, centered slightly to the left, a pleasing example, fine-very fine.

..... Unitrade C\$725

177 ** #91 1903, 5c blue King Edward VII on bluish paper, never hinged, bright colour, fresh and very fine; with 2021 Greene Foundation certificate, noting "a few blank ink spots on EN of CENTS," which are quite minor.

..... Unitrade C\$1,225

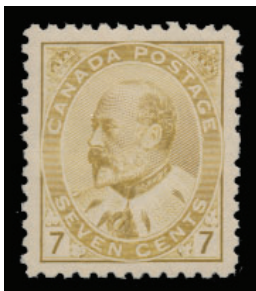

178

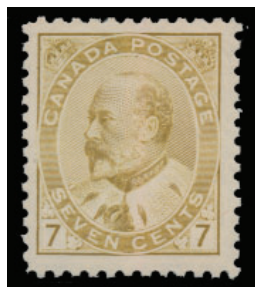

179

178 ** #92iii 1903, 7c straw King Edward VII, never hinged, single blind perf at right, a nicely-centered and fresh example of this distinctive shade, very fine.

..... Unitrade C\$900

179 ** #92iii 1903, 7c straw King Edward VII, never hinged, fresh, and very fine; an elusive stamp, with 2015 Greene Foundation certificate.

..... Unitrade C\$900



180

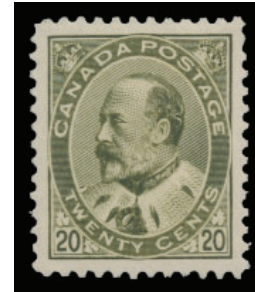

181

180 * #93 1903, 10c brown lilac King Edward VII, a well-centered single, never having been hinged but with the barest trace of gum loss, catalogued as hinged thus, an attractive example of this difficult stamp, very fine.

..... Unitrade C\$800

181 ** #94 1904, 20c olive green King Edward VII, lightly hinged original gum, nicely-centered amidst balanced margins, rich deep shade, very fine; with 2014 Richard Gratton AIEP certificate.

..... Unitrade C\$1,250

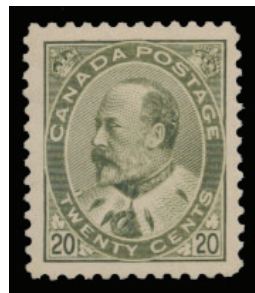

182

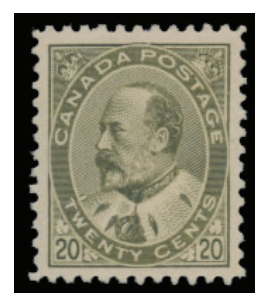

183

182 * #94 1904, 20c olive green King Edward VII, a well-centered hinged single, fresh and very fine.

..... Unitrade C\$1,250

183 * #94i 1904, 20c deep olive green King Edward VII, hinged, with part original gum, rich colour and select centering, a lovely stamp, very fine.

..... Unitrade C\$1,350

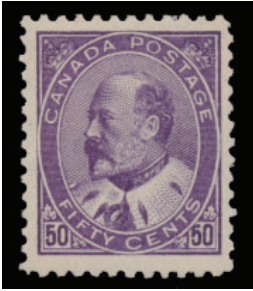

184



185

184 * #95 1908, 50c purple King Edward VII, lightly hinged, with large part original gum, select centering, deep colour, a very fine example of this key value.

.....Unitrade C\$1,500

185 (*) #95 1908, 50c purple King Edward VII, an unused (neatly regummed) single, superbly-centered and displaying pleasing fresh colour, very fine catalogue value is for original gum examples; with 2023 Greene Foundation certificate.

.....Unitrade C\$1,500

Québec Tercentenary Scott #96-103



Detail Lot 186

186 E/P #96DP 1/2c black brown Prince & Princess of Wales, die proof, on India paper, 72 x 62mm, with "F-199" and "American Bank Note Co Ottawa" imprint below, die-sunk on full-size card, approximately 230 x 152mm, lovely deep colour and impression, an exceptional example, scarce as such, extremely fine.

.....Estimate C\$1,000



x187

187 */** #96, 99-103 1908, 1/2c, 5c to 20c Québec Tercentenary, blocks of four, a hinged group of six, save for the 1/2c block which is never hinged, the 5c hinged between top two stamps only, each block of fresh bright colour, the 15c with some reinforced perf separation, a difficult group to assemble, overall fine-very fine.

.....Scott US\$3,676



x188

188 ** #96-103 1908, 1/2c to 20c Québec Tercentenary, a carefully-selected set of never hinged singles, each well-centered amidst balanced margins, with fresh and bright colours throughout, a lovely set, difficult in such quality, very fine.

.....Unitrade C\$4,605



x189

189 * #96-103 1908, 1/2c black brown to 20c brown Québec Tercentenary, hinged original gum, good colour, the odd slightly shorter perf, overall fresh and fine-very fine.

.....Unitrade C\$1,032



x190

- 190 ***/** #96-103 1908, ½c to 20c Québec Tercentenary, set of eight**, hinged, save for the 10c and 15c which are never hinged, each example being quite fresh and with typical centering, offered with a never hinged block of twelve of the ½c, overall fine-very fine.

..... Scott US\$1,603



- 191 *** #96a 1908, ½c black brown Prince & Princess of Wales, imperforate block of four**, large part original gum, hinged in places, nicely-centered amidst balanced margins, very fine.

..... Unitrade C\$2,000



- 192 **(*) #96ii 1908, ½c black brown Prince & Princess of Wales, imperforate pair**, unused, without gum as issued, four good to large margins all around, fresh and very fine.

..... Unitrade C\$1,000



- 193 **** #97-98 1908, 1c & 2c Québec Tercentenary**, never hinged, each well-centered and of fresh colour, the 1c with fingerprint on gum, else very fine.

..... Unitrade C\$360



- 194 **** #97a 1908, 1c green Cartier & Champlain, imperforate pair**, full never hinged original gum, large to very large margins all around, including sheet margin at left, detailed impression and deep colour, scarce, particularly so never hinged, very fine.

..... Unitrade C\$2,500



- 195 *** #97a 1908, 1c green Cartier & Champlain, imperforate block of four**, large part original gum, hinged in places, margins full to large on all sides, pleasing deep colour, very fine.

..... Unitrade C\$2,000



- 196 **** #97i 1908, 1c green Cartier & Champlain, hairlines in margins**, never hinged, a remarkably well-centered example, fresh deep colour, quite elusive in this quality, extremely fine.

..... Unitrade C\$180



197 * #98a 1908, 2c carmine King Edward VII & Queen Alexandra, imperforate block of four, hinged, with large part original gum, large margins all around, attractive bright shade, very fine.

.....Unitrade C\$2,000



198 ** #99 1908, 5c blue Champlain's Habitation, never hinged, pleasing deep shade, just shy of VF, fine-very fine.

..... Unitrade C\$270



199 ** #99 1908, 5c blue Champlain's Habitation, never hinged, large balanced margins, a lovely stamp, fresh and very fine.

..... Unitrade C\$450



200 ** #99a 1908, 5c blue Champlain's Habitation, imperforate pair, never hinged, large margins on three sides, close but clear at top, striking bright colour, scarce and fine-very fine.

.....Unitrade C\$1,775



201 * #99a 1908, 5c blue Champlain's Habitation, imperforate block of four, large part hinged original gum, well-centered amidst balanced margins, detailed impression and fresh colour, scarce and very fine.

.....Unitrade C\$2,000



202 ** #100 1908, 7c olive green Wolfe & Montcalm, never hinged, nicely-centered and fresh, with particularly large margins at top and foot, trivial gum wrinkle at lower left corner, very fine.

.....Unitrade C\$600





203 * #100a 1908, 7c olive Wolfe & Montcalm, imperforate block of four, large part original gum, hinged, unusually large margins on all sides, a fresh example of this scarce multiple, very fine.
Unitrade C\$2,000



204 ** #101 1908, 10c violet Québec in 1700, never hinged, nicely-centered amidst large balanced margins, bright colour, a lovely stamp, very fine.
Unitrade C\$900



205 * #101 1908, 10c violet Québec in 1700, lightly hinged in upper right corner, nicely-centered with jumbo margin at foot, fresh and very fine.
Unitrade C\$300



206 ** #102 1908, 15c orange Champlain's Departure, never hinged, fresh colour, a very fine example of this challenging stamp; with 2024 Richard Gratton AIEP certificate.
Unitrade C\$1,050



207 ** #102 1908, 15c orange Champlain's Departure, a never hinged single with jumbo margins, a lovely stamp in all respects, very fine; with 2013 Greene Foundation certificate.
Unitrade C\$1,050



Detail Lot 208

208 E/P #103DP 1908, 20c brown Cartier's Arrival, die proof in colour of issue, on India paper, 73 x 63mm, showing the die number "F-198" and "American Bank Note Co. Ottawa" imprint below, on large card, approximately 150 x 110mm, lovely rich colour and detailed impression, trivial fingerprint at left of card, a scarce proof, ideal for the specialist, very fine.
 Estimate C\$750



209 ** #103 1908, 20c brown Cartier's Arrival, never hinged, well-centered, just shy of VF, fresh and fine-very fine.
 Unitrade C\$750



210 ** #103 1908, 20c brown Cartier's Arrival, a fresh never hinged single, centered a tad to the left, trivial spot in upper margin noted for strict accuracy, fine-very fine.
 Unitrade C\$750



211 Ⓞ #103 1908, 20c brown Cartier's Arrival, block of four, centrally-struck with a light and unobtrusive c.d.s., pleasing fresh colour, a well-centered multiple, rarely found used, fine-very fine.
 Unitrade C\$840



212 (*) #103i 1908, 20c brown Cartier's Arrival, imperforate block of four, unused, without gum as issued, large to very large margins all around, including sheet margin at top, remarkably rich deep colour, a superb and scarce multiple, extremely fine.
 Unitrade C\$2,000

**King George V Era
 Admiral Issues Scott #104-140**



213 ** #104ii 1920, 1c dark yellow green Admiral, never hinged, fresh and very fine; with 2023 Richard Gratton AIEP certificate.
 Unitrade C\$180

See Canada Lots & Collections (Lots 1018-1103) for small groups and larger accumulations of Canadian material.



Detail Lot 214

214 E/P #106DP 1917/22, 2c carmine Admiral die proof in colour of issue, on India paper, 62 x 62mm, with F-211 die number and "[AMERIC]AN BANK NOTE CO" imprint below, sunk on large card, approximately 152 x 231mm, the card with diagonal crease at upper left, the proof thinned at corners, likely from prior mounting, and with some scuffing to lower left of design, otherwise fine and scarce; ex Sheryer.
 Estimate C\$1,000



215



216

215 ** #106iv 1915, 2c orange red Admiral, never hinged, exceptional centering and vibrant colour, a superb example, extremely fine; with 2024 Richard Gratton AIEP certificate.
 Unitrade C\$180

216 ** #111 1914, 5c dark blue Admiral, never hinged, with large margins, particularly at right, a striking stamp, very fine; with 2023 Richard Gratton AIEP certificate.
 Unitrade C\$900



217



218

217 ** #120i 1917, 50c silver black Admiral, wet printing, never hinged, centered slightly to the right, a pleasing example of this difficult stamp, fine-very fine; with 2003 Richard Gratton AIEP certificate.
 Unitrade C\$2,400

218 ** #120ii 1923, 50c brown-black Admiral, wet printing, never hinged, a fine-very fine example of this challenging stamp; with 1994 Greene Foundation certificate.
 Unitrade C\$1,050



219 ** #122 1925, \$1 orange Admiral, top margin single, never hinged, dry printing, bright colour, very fine; with 2007 Greene Foundation certificate.
 Unitrade C\$360



x220

220 */** #126a, 128a 1924, 1c yellow and 2c green, Admiral part perforate coils, blocks of twenty, the 1c with two stamps hinged at top, the second stamp in bottom row thinned, the 2c with one stamp hinged at top, both of good colour, uncommon multiples, fine-very fine.
 Estimate C\$200



221 ** #130a 1924, 3c carmine Admiral part perforate coil pair, Die I, wet printing, never hinged, deep shade, a scarce pair, fine-very fine, a key item of the Admiral issue.
Unitrade C\$1,300

222 ** #131 1915-24, 1c dark green Admiral coil, perforated 12 horizontal, roll of 500 stamps, never hinged, from an old-time find, and catalogued without consideration of paste-up pairs or other potential varieties, with intact coil wrapper with datestamp of July 28, 1921, exceptionally rare, and ideal for the specialist, catalogued as fine-very fine. ♪
Unitrade C\$8,437



223

223 ** #131vi 1918, 1c dark green Admiral experimental coil pair, with "OTTAWA" of imprint below paste-up, never hinged, a scarce strip, with only 50-80 examples believed extant from this experiment of July, 1918, very fine; with 2015 Greene Foundation certificate.
Unitrade C\$675



224

224 ** #133 1924, 2c yellow green Admiral, coil pair, perforated 12 horizontally, wet printing, never hinged original gum, fresh and very fine; with 2024 Richard Gratton AIEP certificate.
Unitrade C\$625



x225

225 ** #136-138 1924, 1c yellow to 3c carmine Admiral imperforate pairs, set of three, each with large to very large margins all around, never hinged, very fine.
Unitrade C\$500



x226

226 * #136-138 1924, 1c yellow to 3c carmine Admiral imperforate pairs, set of three, hinge remnants, fresh colours, large margins, fine-very fine.
Unitrade C\$250



227 ** #138ii 1924, 3c carmine Admiral, Die I, imperforate R-Gauge block of four, never hinged, further showing half of guide arrow at top right, very fine.
Unitrade C\$600



228 */** #140 1926, 2c on 3c carmine Admiral two-line surcharge, mint block of four, with each surcharge showing a variety (printing smears), especially at right of numeral "2"s, etc., top stamps are lightly hinged, bottom are never hinged, fine-very fine and interesting; ex Stan Lum.
..... Estimate C\$300

Confederation Series Scott #135, 141-148



229 ** #143c 1927, 3c brown carmine Parliament Buildings, vertical pair, imperforate horizontally, never hinged and very fine; Unitrade estimates only 250 pairs in existence.
..... Unitrade C\$240



x230

230 ** #146-148 1927, 5c violet to 20c brown carmine Historical Issue set in plate blocks, never hinged, the 5c plate 2 in a block of 8 (c.v. \$150), the 12c plate 2 in a block of 6 (c.v. \$270); and the 20c plate 1 in a block of 6 (c.v. \$524); Unitrade notes that "values are for lightly hinged plate blocks...those with all stamps VF and NH are very scarce." A pleasing set, not often found in this quality.
..... Unitrade C\$944



231 ** #146a 1927, 5c violet Thomas d'Arcy McGee, vertical imperforate pair, never hinged, fresh and very fine.
..... Unitrade C\$240



x232

232 ** #147 1927, 12c green Laurier & Macdonald, plate block of six, never hinged, with "L.B.C. - OTTAWA - NO A-1 986 A" imprint at top, a lovely block, exceptionally well-centered, extremely fine.
..... Estimate C\$150

We are always seeking quality stamps and postal history - whether individual items or entire collections. Contact us to discuss consignment to our auctions, or for our offer to purchase.

Scroll Issue Scott #149-161



Detail Lot 233

233 E/P #149DP 1928, 1c orange Scroll Issue die proof, in colour of issue, on India paper, die sunk on card, approximately 228 x 152mm, with "CANADA" and die X-G-197 imprint below design, colour oxidized as commonly found on examples of this denomination, otherwise very fine and scarce.
 **Estimate C\$400**



x234

234 ** #149-157 1928, 1c to 20c Scroll Issue, blocks of four, never hinged, a fresh and well-centered set of multiples to the 20c, bright colours, chiefly fine-very fine.
 **Unitrade C\$1,442**



x235

235 ** #149-159 1928-9, 1c orange to \$1 olive green Scroll Issue, never hinged set of eleven, carefully-selected for overall freshness, attractive and very fine.
 **Unitrade C\$2,180**



x236

236 ** #149-159 1928-9, 1c to \$1 Scroll Issue, never hinged set of eleven, overall fresh and well-centered with bright colours, an iconic Canadian set, very fine.
 **Unitrade C\$2,180**



x237

237 ** #149-159 1928-9, 1c to \$1 Scroll Issue, never hinged, a fresh set with bright colours, well-centered, very fine.
 **Unitrade C\$2,180**

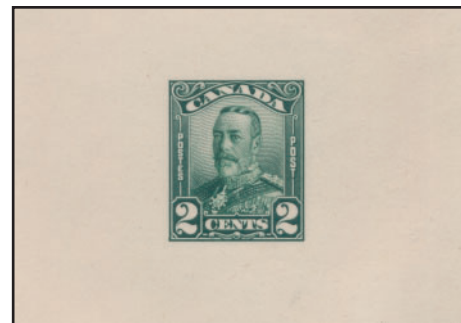

Detail Lot 238

238 E/P #150DP 1928, 2c dark green Scroll Issue, unhardened die proof, on India paper, die sunk on card, approximately 227 x 150mm, without "CANADA" and die imprint below design, though with die "XG 195" pencil notation in upper corner, very fine.
 **Estimate C\$600**



Detail Lot 239

239 E/P #150TCDP 1928, 2c Scroll Issue, trial colour die proof in black, on India paper, die sunk on card, approximately 228 x 152mm, with "CANADA" and die X-G-195 imprint below design, a remarkably fresh example of this scarce and attractive proof, unlisted in Minuse & Pratt, extremely fine.
 **Estimate C\$750**



Detail Lot 242

242 E/P #153DP 1928, 5c deep violet Scroll Issue die proof, in colour of issue, on India paper, die sunk on card, approximately 228 x 152mm, with "CANADA" and die X-G-199 imprint below design, a choice example of this scarce die proof, very fine.
 **Estimate C\$600**

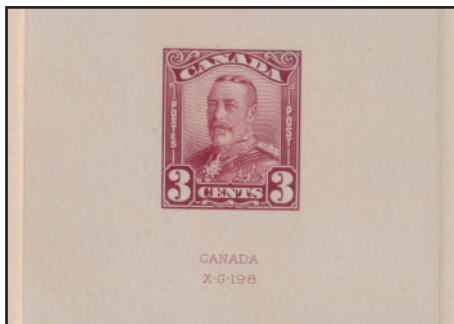

Detail Lot 240

240 E/P #151DP 1928, 3c dark carmine Scroll Issue die proof, in colour of issue, on India paper, die sunk on full-size card, approximately 228 x 152mm, with "CANADA" and die X-G-198 imprint below design, pleasing fresh appearance, card with light corner crease and trivial ink spot at left, else very fine and scarce.
 **Estimate C\$600**



Detail Lot 243

243 E/P #154DP 1928, 8c blue Scroll Issue die proof, in colour of issue, on India paper, die sunk on card, approximately 228 x 152mm, with "CANADA" and die X-G-200 imprint below design, card with small thin at top, not detracting from the tremendous visual appeal of this difficult proof, very fine.
 **Estimate C\$600**



Detail Lot 241

241 E/P #152DP 1929, 4c bistre Scroll Issue die proof, in colour of issue, on India paper, die sunk on card, approximately 228 x 154mm, with "CANADA" and die X-G-215 imprint below design, card with trivial corner crease noted for strict accuracy, very fine.
 **Estimate C\$500**



244 ** #155a 1929, 10c Mount Hurd, imperforate block of four, never hinged, large margins all around including sheet margin at foot, each stamp with HHH (Henry H. Hopkins) handstamp on reverse, fresh and very fine.
 **Unitrade C\$750**



Detail Lot 245

245 E/P #156DP 1929, 12c grey Québec Bridge die proof, in colour of issue, on large-size India paper, 138 x 127mm, die sunk on card, approximately 175 x 162mm, from the unhardened state without "CANADA" and die imprint below design, scarce and very fine.
 Estimate C\$500



Detail Lot 248

248 E/P #157DP 1929, 20c Harvesting die proof, in colour of issue, on India paper, die sunk on full-size card, approximately 230 x 152mm, the hardened die with "CANADA" and X-G-194 imprint below design, a superb example of this desirable and attractive die proof, very fine.
 Estimate C\$500



Detail Lot 246

246 E/P #156DP 1929, 12c grey Québec Bridge die proof, in colour of issue, on India paper, die sunk on full-size card, approximately 230 x 152mm, the hardened die with "CANADA" and X-G-196 imprint below design, a lovely and extremely fine example.
 Estimate C\$500



Detail Lot 249

249 E/P #159DP 1929, \$1 olive green Parliament die proof, in colour of issue, on large-size India paper, approximately 140 x 126mm, die sunk on slightly larger card, a desirable example from the unhardened state, without "CANADA" or die number imprint below design, a choice proof.
 Estimate C\$500



Detail Lot 247

247 E/P #157DP 1929, 20c dark carmine Harvesting die proof, in colour of issue, on large-size India paper, approximately 150 x 105mm, from the unhardened state without "CANADA" and die number imprint below design, "XG-194" manuscript annotation at foot, a few trivial India flaws as expected and of no importance given the scarcity of this proof, very fine.
 Estimate C\$500

Pictorial Issue Scott #217-230



250 ** #227 1935, \$1 blue Champlain's Monument, plate 1 block of six, never hinged, a difficult plate block, fresh and very fine.
 Unitrade C\$900

King George VI Era (1937-1952) – Scott #231-320



x251

251 **/ * #217c-227a 1935, 1c to \$1 King George V Pictorial issue imperforate pairs, set of eleven, the 2c, 3c, 10c, 13c, and \$1 values being never hinged, the balance lightly hinged or with trivial gum flaws, each with large margins on all sides, several with sheet margin, bright fresh colours, scarce and very fine.

.....Unitrade C\$4,850



x252

252 ** #231c-236a 1937, 1c to 8c King George VI "Mufti" issue, horizontal imperforate pairs, set of six, never hinged, each with large margins, the 1c, 2c, 4c, and 8c with top sheet margins, the 3c a left margin pair, the 5c a right margin pair, all of fresh bright colour, a lovely and scarce set, very fine.

.....Unitrade C\$3,600



x253

253 * #231c-236a 1937, 1c to 8c King George VI "Mufti" issue, imperforate pairs, set of six, lightly hinged, each with large even margins and of fresh bright colour, a lovely set, very fine.

.....Unitrade C\$2,400



x254

254 E/P #241-245P 1938, 10c to \$1 Pictorial Issue plate proof pairs, on card-mounted India paper, large even margins on all sides, brilliant fresh colour and detailed impression, the set of four as there are no such examples of the 13c extant, a choice set, very fine.

.....Unitrade C\$1,200



x255

255 * #246a-248a 1939, 1c-3c Royal Visit, imperforate pairs, set of three, hinged, each nicely-centered amidst large margins, one of only one hundred such sets recorded, scarce and very fine.

.....Unitrade C\$2,100



256

- 256 ** #248a 1939, 3c carmine and black Royal Visit issue, vertical imperforate pair, never hinged, with large margins and of fresh bright colour, very fine, with a 2015 Greene Foundation certificate.
Unitrade C\$1,050



x257

- 257 ** #249-262 1942-43, 1c green to \$1 blue George VI War issue, set of 14, mint blocks of four, never hinged, fresh and very fine.
Unitrade C\$1,026

Queen Elizabeth II Era (1953-2022) -- Scott #321-



- 258 ** #334i 1953, 50c Textile Industry, high fluorescent mint plate block, never hinged, Plate 1, very fine and scarce.
Unitrade C\$1,250



- 259 ** #339a 1954, 3c carmine rose Wilding, imperforate between pair, never hinged, a fresh and attractive horizontal pair, vertically imperforate in error, bright colour, typical centering for this, one of only fifty possible pairs extant originating from the unique recorded sheet, fine-very fine and scarce.
Unitrade C\$2,000



- 260 ** #387a 1959, 5c St. Lawrence Seaway, Text Inverted, never hinged, good colour and intact perforations, visually striking, fine-very fine, a fresh and attractive example of this much sought-after and iconic Canadian error; with 2010 Greene Foundation certification.
 Unitrade C\$12,500



x261

- 261 ** #411 1963, \$1 Canadian Exports, matched set of Plate No. 1 blocks never hinged, very fine.
 Unitrade C\$360

- 262 ** #465Bv 1967, \$1 carmine rose, low fluorescence, DEX gum, plate 1, sheet of 50, with lower left inscription, never hinged, very fine. ♪
 Estimate \$765

- 263 ** #465Bv, 465Biii 1967-71, \$1 carmine rose Centennial, two matched sets of plate blocks, never hinged, the first set having low fluorescence, DEX gum, plate 1 (c.v. \$75 each), the second set with low fluorescence, PVA gum, plate 2 (c.v. \$62 each), very fine. ♪
 Unitrade C\$550



264 ** #535a 1971, 5c Maple Leaf in Spring, imperforate pair, never hinged, from the upper left corner of the sheet, fresh and bright colours, a very fine example of this desirable and scarce Elizabethan era error, one of only seventy five pairs recorded; with 2015 Greene Foundation certificate.
.....Unitrade C\$1,200



268 ** #715vii 1978, 14c red & black Parliament, block of four with reverse offset on gum, never hinged, with sheet selvage at foot, the top two stamps showing the complete offset, with partial offset on the lower two, striking and very fine.
.....Unitrade C\$800



265 ** #587vii 1973, 2c green Laurier, block of four, imperforate on bottom half of lower pair, never hinged, a striking block with sheet selvage at left, a dramatic and elusive variety, ideal for the specialist, very fine.
.....Unitrade C\$800



269 ** #726ii 1979, \$1 Bay of Fundy, inscriptions doubled variety, never hinged, untagged and very fine; with 2016 Richard Gratton AIEP certificate.
.....Unitrade C\$350



266 ** #605a 1976, 10c dark carmine Queen Elizabeth II coil imperforate, never hinged horizontal strip of 5, with the left 2 stamps perforated on each side, the right 3 imperforate, striking and very fine.
.....Unitrade C\$225



270 ** #727a 1979, \$2 Kluane National Park, silver inscriptions omitted, never hinged, a fresh and very fine example of this striking error.
.....Unitrade C\$400

267 ** #711var 1977, 10c Lady's Slipper with dark green colour shift, in six complete never hinged field stock sheets, an interesting variety both for the enthusiast or reseller alike, very fine. ♪
..... Estimate C\$150



Lot 272



Lot 276



271 ** #926Bf 1987, 36c Parliament, left margin block of eight, left pair and half of second pair imperforate in error, never hinged, a superb example of this dramatic modern error, scarce and very fine.
 Unitrade C\$2,000

272 ** #926Bii 1987, 36c Parliament, left margin block of four, left pair part perforated, never hinged, upper left corner block, a fresh and striking error, very fine. See image above.
 Unitrade C\$1,000



274 ** #1166 1990, 39c Flag, dramatically misperforated block of four, never hinged, with a dramatic perforation shift cutting into stamps both vertically and horizontally, a very fine error.
 Estimate C\$100



x273

273 ** #1123-1125 1987, 36c, 42c & 72c Post Offices, imperforate blocks of four, a never hinged set of three issued the day before the opening of CAPEX 1987, the 34c value issued earlier in the year not existing imperforate, a rare assembly, with only one sheet of fifty of each denomination recorded, an important addition to an advanced collection of modern errors and varieties, very fine.
 Estimate C\$3,000



275 ** #1172h 1990, 45c Pronghorn, horizontal imperforate pair, never hinged, large balanced margins, very fine.
 Unitrade C\$1,200

276 ** #1292B 1990 39c Legendary Creatures, inter-panneau horizontal gutter block of 8, never hinged, catalogued as two se-tenant blocks only, striking and scarce, very fine. See image above.
 Unitrade C\$5,000



277 ** #1292ii 1990, 39c **Legendary Creatures**, imperforate vertical pair, never hinged, showing the Sasquatch at top and Werewolf at bottom, large margins all around, very fine.
 Unitrade C\$950



278 ** #1365 1991, 50c **Snow Apple**, double impression, never hinged, with striking doubling most prominent in "50" and "Canada", centered to the upper left, a most unusual error for this definitive series, very fine.
 Estimate C\$100



279 ** #1442b 1992, 42c **Canada in Space**, Missing Hologram variety, lower-right corner pair, never hinged, the left stamp showing the error, also missing tagging, one of the most striking and popular modern Canadian errors, very fine; with 2011 Greene Foundation certificate.
 Unitrade C\$2,000



280 ** #1693ii 2003, \$5 **Moose**, pane of four with strong offset on back, never hinged, with very clear impression of all four moose and "C1" in upper and lower selvage, a striking variety of this popular issue, very fine.
 Unitrade C\$400



281 ** #1735var 1998, 45c **Health Professionals**, upper left inscription block with significant over tagging, on the two left stamps, visible to the naked eye, and about 80% untagged on the two right stamps, never hinged, very fine. Ex C.A. Stillions - see also the exhibit from which this error came, being sold separately as Lot 1073.
 Estimate C\$250



282 ** #1764b 1998, 45c multicoloured Christmas, perf 13.1x13.6, never hinged, a challenging perf variety, very fine.
..... Unitrade C\$500



283 ** #1883a 2001, 47c Year of the Snake, gold omitted variety, lower right inscription block of four, never hinged, a rare error from the popular Lunar New Year series, with only four panes of 25 recorded, very fine; with 2010 Greene Foundation certificate.
..... Unitrade C\$9,500



284 ** #1969a 2003, 48c Year of the Ram with missing gold colour, left margin strip of three, the error visible on the Ram's shoulder on two left stamp, never hinged, very fine; see also the exhibit from which this error came, being sold separately as Lot 1073. Ex C.A. Stillions.
..... Unitrade C\$1,200



285 ** #2008a 2008, 49c Maple Leaf, die cutting omitted, never hinged block of four, nicely-centered, very fine.
..... Unitrade C\$400



286 ** #2052a 2004, 49c Golf, missing silver golfer, horizontal pair, the error on both stamps, quite striking, thought to be from the unique pair of eight, very fine in all respects; a normal pair included for comparison. Ex C.A. Stillions - see also the exhibit from which this error came, being sold separately as Lot 1073.
..... Unitrade C\$4,000



287

287 ** #2072var 2004, 40c multicolour Calla Lily, red, yellow and green missing, a scarce modern error, very fine; with 2021 Richard Gratton AIEP certificate.
..... Estimate C\$300



288

288 ** #2072var 2004, 50c multicolour Calla Lily, gutter strip of four, missing red, yellow, and green a striking error, very fine; with 2022 Richard Gratton AIEP certificate.
..... Estimate C\$1,500



x289

- 289 ** #2201a 2007, 52c Year of the Pig, missing gold and rainbow foil, 3 plate blocks and one single, never hinged, the blocks with one each from the upper right, lower right, and lower left, with the rainbow foil randomly missing and the gold missing completely, very fine.
Unitrade C\$1,600

**Back of the Book
 Complete Booklets**



- 290 ** #BK1 1900, 2c carmine Victoria, Die II, partial pane of five, never hinged, in an otherwise complete booklet with rate cards and intact glassine interleaving, scarce and seldom offered, fine-very fine; Unitrade c.v. is \$3,000 for a complete booklet.
 Estimate C\$200



- 291 ** #BK6a 1922 (December), 2c yellow green Admiral booklet, French, sans-serif capitals with War Tax information, one of the two panes with a single stamp removed, with interleaving, small lower right corner crease to front and back corner and small scratches to back cover, fine-very fine; catalogue value is for a complete booklet of two panes of six.
 Unitrade C\$1,100



- 292 ** #BK9A 1922, 1c, 2c, and 3c, Admiral complete booklet, French, with one pane of four and two labels each of 1c yellow, 2c yellow green, and 3c brown, with interleaving, usual light edge wear and slight rubbing to cover, fresher than often found, fine-very fine.
Unitrade C\$1,300



- 293 ** #BK10b 1923 1c, 2c and 3c Admiral booklet, complete, English, with interleaving, blue cover and large letter slogans inside, some trivial rubbing and edge wear, else fresh and fine-very fine.
 Unitrade C\$500

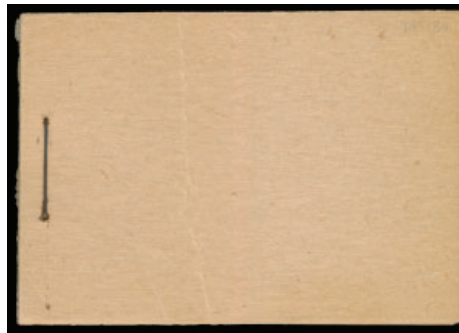

- 294 ** #BK13a 1929, King George V Scroll issue booklet, complete, with plain manila cover, enclosing panes of the 1c (x3), 2c (x2) and 5c (x1), the covers each with some creasing as commonly found, a difficult booklet, fine-very fine.
 Unitrade C\$800

Airmails Scott #C1-CE4



x295

- 295 */** #C1-C4 1930-2, 5c olive Allegory to 6c on 5c Ottawa Conference, Air Post blocks of four, with C1, C2, C4 lightly hinged, C3 never hinged, fresh and very fine.
 Unitrade C\$680



- 296 * #C1a 1928, 5c brown olive, imperforate pair, lightly hinged, large balanced margins all around, fresh and very fine.
 Unitrade C\$350



- 297 * #C1a 1928, 5c brown Allegory of Flight, vertical imperforate pair, , the top stamp lightly hinged, fresh and very fine.
 Unitrade C\$350



- 298 ** #C2 1928, 5c brown olive Airmail, lower-right margin block of eight, never hinged, uncommonly found as large multiples, very fine.
 Unitrade C\$1,200

Semi-Official Airmails #CLP1-CLP7



- 299 * #CLP1 1918, (25c) red & black Aero Club of Canada, without numerals of value, hinged, two thins including one impacting "R" of "Royal" at right, still a desirable and very fine centered example of this scarce semi-official, of which approximately 27 unused examples are believed to exist.
 Unitrade C\$3,500



300 (*) #CLP2 1918, 25c red & black Aero Club of Canada, with numerals of value in lower corners, unused, without gum, on smooth white paper, very fine.
 Unitrade C\$650



301 * #CLP3a 1919, \$1 red & blue Aero Club of Canada, hinged, on thin paper, with design showing through on reverse, red ink flaw at lower right, variations of which are often seen on this issue, fresh and well-centered, a very fine example of this semi-official, issued to commemorate the inaugural flight between Toronto and New York by pilot W.G. Barker, V.C.
 Unitrade C\$500



302 * #CLP5 1924, (\$1) black on red Estevan-Winnipeg Issue, hinged, fresh colour, a fine-very fine example of this semi-official, promoting the rich coal producing area surrounding Estevan.
 Unitrade C\$400

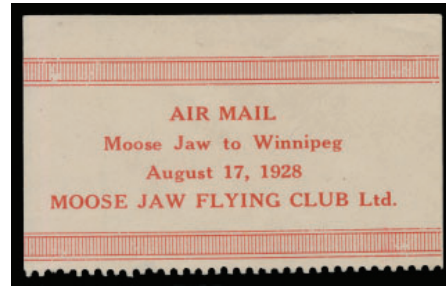

303 (*) #CLP7 1928, (\$1) red on white Moose Jaw Flying Club, unused, without gum, with straight-edge at top positioning this example as the top stamp in the vertical strips of five, trivial nick at top and the odd inconsequential surface imperfection noted for strict accuracy, of little importance given the tremendous scarcity of this semi-official, one of approximately 29 unused singles believed extant.
 Unitrade C\$3,500

Semi-Official Airmails Scott #CL1-CL52



304 * #CL1 1924, (25c) light green Laurentide Air Service, First Issue, rouletted at left, from the booklet of four panes of two, small ink spot below "A" of "Special", an otherwise very fine example of this extremely scarce semi-official, one of only two hundred printed for use on flights between Haileybury and Rouyn.
 Unitrade C\$2,000



305 * #CL5a 1925, (25c) blue Northern Air Service Limited tête-bêche vertical pair, mint, with gum disturbance on one stamp and slight perf separation at one side mentioned for strict accuracy, a scarce pair, attractive and very fine.
 Unitrade C\$850



306 ** #CL8 1926, (25c) Elliot-Fairchild Air Service, pane of eight, never hinged, the odd bit of red ink offset on gum as often seen, a nicely-centered and fresh pane, very fine.
 Unitrade C\$675



307 ** #CL8 1926, (25c) red on yellow, Elliot-Fairchild Air Service, pane of 8, never hinged, with a few spots of separation in the selvage, otherwise very fine.
 Unitrade C\$675



308 ** #CL9/9d 1926, (25c) blue on yellow Elliot-Fairchild's Air Service, never hinged pane of eight, the upper right corner stamp inverted, bright colours, fine-very fine.
 Unitrade C\$525



309 (*) #CL9d 1926, (25c) blue on yellow, Elliot-Fairchild Air Service, pane of 8 with one stamp inverted, it being the upper right on the pane, unused, without gum, a few spots of separation in selvage, otherwise very fine.
 Unitrade C\$350



310 * #CL13/c 1926-7, (25c) Patricia Airways & Exploration, route inscriptions green and blue-black, each with hinge remnant, nicely-centered and fresh, illustrating the two distinctive listed route inscription shades, very fine.
 Unitrade C\$370



311 ** #CL13ci + Variety 1926, (25c) Patricia Airways & Exploration, pane of eight, blue-black route inscription & inverted "RED LAKE", nicely-centered and of fresh bright colour, displaying the route inscription in blue-black and the dramatic INVERTED "RED LAKE" inscription, the lower right stamp further showing the "small t in TO" variety, never hinged, save for a tiny gum disturbance in margin and trivial moisture spot on lower left stamp, else full original gum, an exceptional and rare pane, very fine.
 Unitrade C\$48,000



312 * #CL15c 1926, Patricia Airways & Exploration Co, (25c) "Style One" with Type B overprint in red, descending, hinged, nicely-centered, fresh and very fine.
 Unitrade C\$750



313 ** #CL16i 1926, Patricia Airways & Exploration Co, (25c) "Style One" with Type D overprint in black, descending, never hinged, bright colours, nicely-centered, a pleasing example of one of the rarer Patricia Airways overprints, very fine.
.....Unitrade C\$2,250



314 * #CL16i 1926, Patricia Airways & Exploration Co, (25c) "Style One" with Type D overprint in black, descending and partially doubled, hinged, with overprint showing signs of doubling, particularly in "KE" of "LAKE", corner crease at upper left, most unusual and of very fine appearance.
.....Unitrade C\$1,500



315 * #CL17a 1926, Patricia Airways & Exploration Co, (25c) "Style One", with Type A overprint in red, ascending, and Type D in black, descending, hinged, with some light gum adhesions from prior mounting, a well-centered example of this elusive semi-official airmail, very fine.
.....Unitrade C\$1,500



316 * #CL20 1926, Patricia Airways & Exploration Co, (50c) "Style 2" with Type D overprint in black, ascending, small hinge remnant, a fresh and well-centered example, scarce and very fine.
.....Unitrade C\$1,250



317 * #CL20b 1926, Patricia Airways & Exploration Co, (50c) "Style 2" with Type B "5c" overprint in red, ascending, hinge remnant, a well-centered example of this scarce overprint type, one of only two hundred such printed, fresh and very fine.
.....Unitrade C\$1,250



318 * #CL21a 1926, Patricia Airways & Exploration Co, (50c) "Style 2" with Type D overprint in violet, ascending, a fresh and nicely-centered example, small hinge remnant and light gum wrinkle, trivial given the rarity of this semi-official, with only sixteen examples printed, very fine.
.....Unitrade C\$3,500



319 * #CL22a 1926, Patricia Airways & Exploration Co, (50c) "Style 2" with Type A overprint in red, ascending, and Type D in black, descending, hinged, a well-centered single of fresh colour, most attractive and scarce, being one of only twenty four examples printed, very fine.
.....Unitrade C\$3,500



320 (*) #CL23c 1927, Patricia Airways & Exploration Co, (25c) "Style 3", "Grounded Plane" variety, showing the plane's wheels in contact with the ground, unused, with trace of original gum, sheet margin selvage at right showing partial inscription, fine.
.....Unitrade C\$1,200



Lot 323



Lot 324



321 * #CL25d 1927, Patricia Airways & Exploration Co, (50c) "Style 3" with Type B overprint in red, descending, displaying the "Malformed O" in "Lookout" variety, lightly hinged, small imperfection in upper margin, else fine.

Unitrade C\$450



322 * #CL25f 1927, Patricia Airways & Exploration Co, (50c) "Style 3" with Type B overprint in black, descending, displaying the "Malformed O" in "Lookout" variety, lightly hinged, fresh and very fine.

Unitrade C\$450

323 ** #CL40 1927, (10c) black with pink background Western Canada Airways, pane of fifty, never hinged, well-centered and with fresh bright colours, showing "ONE OZ. TEN CENTS" imprint at top and bottom, fine-very fine and attractive. See image above.

Unitrade C\$525

324 ** #CL41 1927, (10c) Western Canada Airways Jubilee, pane of fifty, never hinged but a few stamps with disturbed gum, catalogued as hinged thus, light crease at lower right barely touching stamp, fresh colour and quite scarce, as only two hundred were printed, very fine. See image on page 49.

Unitrade C\$800



325 ** #CL43 1928, (10c) green & red on yellow Patricia Airways Ltd., block of four, never hinged, with fresh bright colours, nicely-centered, very fine.

Unitrade C\$240



326 * #CL45b 1928, 25c blue Klondike Airways Ltd, "Malformed Strut" variety, in a horizontally rouletted pane of four, the variety showing on the lower stamp, never hinged save for a tiny spot of gum loss on one stamp, catalogued as hinged thus, nicely-centered, scarce and very fine. See image at right.

..... Unitrade C\$500



328 ** #CL50 1930, (10c) orange Commercial Airways, "Air Fee", pane of ten, never hinged, fresh bright colour, trivial light gum bend near top, else very fine.

..... Unitrade C\$250



x327

327 * #CL47-50 1929/30, (10c) Commercial Airways Ltd, group of four, each a hinged single, showing the four different issues of this airline, with (10c) black "Via Air", (10c) black "Air Fee", (10c) purple "Via Air", and (10c) orange "Air Fee", a couple with hinge remnants, trivial spot near "Sask" on CL48, else very fine. ♪

..... Unitrade C\$370



329 * #CL50e 1930, (10c) orange Commercial Airways Ltd. horizontal imperforate pair, one with "break in oval", position 1, lightly hinged and with large margins, from the top right of the pane, very fine.

..... Unitrade C\$350

Special Delivery Scott #E1-E11



330 * #E1a 1901, 10c blue green Special Delivery, lightly hinged block of four, a fresh and bright multiple, scarce from this issue, very fine.

..... Unitrade C\$800

331 ** #E3-E11 1927/46, Special Delivery group of never hinged stamps, missing only the first two issues for basic completion of these issues, each a carefully-selected single, bright and fresh, very fine. ✓

..... Unitrade C\$687



332 ** #E3a 1927, 20c orange Special Delivery, imperforate lower left corner block of four, never hinged, with large margins all around, showing partial imprint in left margin and guideline at bottom, scarce and very fine; Unitrade c.v. is \$3,000 for a never hinged block of six.

..... Estimate C\$1,500



333 ** #E6P 1935, 20c dark carmine Special Delivery plate proof pair, on card-mounted India paper, large margins on all sides, showing sheet margin at top, wonderful impression, very fine.

..... Unitrade C\$700



334 E/P #E8P 1938, 20c dark carmine Special Delivery plate proof pair, on card-mounted India paper, large to very large margins including sheet margin at foot, fresh and very fine.

..... Unitrade C\$700

Registration Scott #F1-F3



335 ** #F1bvar 1888, 2c rose carmine Registered Letter stamp, misperforated horizontal pair, never hinged, with the left stamp cut into at right, light vertical gum bend on right stamp noted for strict accuracy, otherwise fine and quite striking; with 2017 Greene Foundation certificate.
 Estimate C\$1,000

Postage Dues Scott #J1-40



336 ** #J10a 1930-2, 10c dark violet Second Postage Due, horizontally imperforate vertical pair, never hinged, superbly-centered for these often off-center multiples, fresh bright colour and detailed impression, an exceptional example, a rare and desirable pair of the finest quality, extremely fine.
 Unitrade C\$5,000

337 ** Postage Dues, 1935/78, never hinged collection, with singles and plate blocks, including the 1935-65 1c to 10c dark violet Fourth Postage Due issue in matched set of plate blocks, range of "Red Dues" from the First to Fourth Issue, with useful holding of singles and Fourth Issue 1c to 50c matched set of plate blocks, all fresh and very fine. ♪
 Estimate C\$150



Thousands of scans can be found online at StampAuctionNetwork.com

Want more scans of a lot? Email us at info@sparks-auctions.com

King George V Admiral War Tax Scott #MR1-MR7



338



339

338 ** #MR2B 1915, 5c blue Admiral, overprinted WAR TAX in black, a desirable never hinged single, fresh colour, superior centering to what is often encountered, gum slightly glazed in places, a lovely example of this difficult stamp, very fine.
 Unitrade C\$1,600

339 ** #MR2Bi 1915, 5c blue Admiral, overprinted INLAND REVENUE WAR TAX in black, a desirable never hinged single, fresh colour, fine-very fine.
 Unitrade C\$630

Officials

Scott #08-105-08-E9, 09-223-010-E11, 01-049

340 ** #C01 1946, 7c Airmail Official with O.H.M.S. overprint, matched set of plate 1 blocks, never hinged, very fine. ♪
 Unitrade C\$307



x341

341 ** #06a, 07a 1946, 10c olive and 14c black brown Peace Issue, overprinted "O.H.M.S.", missing period after "S" variety, each in never hinged lower left plate blocks (catalogued as such; 10c is plate 2, with very light hinge mark in bottom selvage only; 14c is plate 1), both fresh and very fine; the 10c with Richard Gratton AIEP certificate.
 Unitrade C\$487



x342

342 ** #09-241 - 09-245 1938, 10c to \$1 Pictorial Issue, Small O.H.M.S., never hinged set of five, each with full original gum, bright fresh colours, centered very fine.

..... Unitrade C\$483



343 ☉ #010a 1949-50, \$1 Train Ferry, overprinted "O.H.M.S.", missing period after "S" variety, used, lightly-struck with unobtrusive c.d.s., leaving the variety clearly evident, nicely-centered amidst balanced margins, a choice example of this rare variety, with only a small number recorded, one of the key Canadian officials, very fine; with 2013 Greene Foundation certificate.

..... Unitrade C\$5,000

Federal Revenues



344

344 ☉ #FB15 1864, First Bill Issue, \$1 blue Victoria, used, with centrally-stuck June 18, 1866 cancel, a few blunt perforations at right, fine-very fine.

..... van Dam C\$250



345

345 * #FB32a 1865, Second Bill Issue, 50c blue, imperforate single, part original gum, with hinge remnant, full margins showing portion of adjoining stamp at top, scarce and fine-very fine. van Dam c.v. for a pair is \$1,650.

..... Estimate C\$500



x346

346 ☉ #FB33-FB34 1865, Second Bill Issue, both \$1 Victoria colour types, used, with both red and green centre and green with red centre, FB33 with clean strike of bank cancel at lower left, FB34 with unobtrusive central manuscript cancel, both very fine.

347



..... van Dam C\$425

347 * #FB35 1865, Second Bill Issue, \$2 red with violet centre, heavily hinged, with part original gum, centered very fine.

..... van Dam C\$475



348

348 * #FB36 1865, Second Bill Issue, \$3 red with blue centre, a lightly hinged mint example, of fresh colour, very fine.

349



..... van Dam C\$550

349 ** #FCD5 1918, Customs Duty, 1c orange Niagara Falls Provisional, rubber stamped "CUSTOMS DUTY", never hinged, scarce and very fine; with 2008 van Dam certificate.

..... van Dam C\$800



x350

350 */** #FCF1-FCF5 1949, Consular Fee, 25c blue to \$5 green, mint set of five, with several never hinged, the balance hinged, in mounts on a van Dam album page, very fine.

..... van Dam C\$483



351



352

- 351 Ⓞ #FG6 1875, Gas Inspection, \$3 blue Crown, with 4.5mm red control numbers, used with manuscript cancel, fine-very fine.
 van Dam C\$250
- 352 Ⓞ #FG7 1875, Gas Inspection, \$4 blue Crown, with 4.5mm red control numbers, used, with manuscript cancel, fine-very fine.
 van Dam C\$450



353



354

- 353 * #FG8 1875, Gas Inspection, \$5 blue Crown, with 3.5mm red control numbers, mint, with hinged original gum, very fine.
 van Dam C\$375
- 354 Ⓞ #FG12 1875, Gas Inspection, \$1.50 blue Crown, with 3.5mm red control numbers, used, with "CANCELLED" handstamp, very fine.
 van Dam C\$950



355



356

- 355 * #FG13 1875, Gas Inspection, \$2 blue Crown, with 3.5mm red control numbers, hinged original gum, diagonal gum bend, else very fine.
 van Dam C\$550
- 356 Ⓞ #FG17 1897, Gas Inspection, 5c blue Victoria, with red control numbers, used, of good colour, one of the key stamps of this issue, typical centering for this issue, with all recorded examples being off-centre, fine and rare.
 van Dam C\$4,000



- 357 * #FG23 1897, Gas Inspection, \$1.50 blue Victoria, with red control numbers, part original gum, hinged, fine-very fine.
 van Dam C\$150



x358

- 358 Ⓞ/* #FLS2, FLS10 1870s, Lock Labels, two engraved examples in red and blue, the blue used, with red serial numbers, and the red mint, with black serial numbers, prepared to be used on locks at distilleries and warehouses, used examples generally faulty, the example offered here remarkably sound, a fascinating addition to a revenue collection, fine-very fine.
 van Dam C\$400



- 359 (*) #FPL11 1885, Petroleum Label in vermilion, imperforate without gum as issued, intended for use on Canadian petroleum cans, a very fresh example of exceptional quality, missing from even many advanced collections, very fine.
 van Dam C\$300



- 360 (*) #FPL12 1885, Petroleum Label in blue, imperforate, without gum as issued, intended for use on imported petroleum cans, remarkably fresh for these difficult issues, very fine.
 van Dam C\$300



- 361 */** #FPS7a 1932-48, Postal Note, 5c blue, booklet pane of 25, never hinged except four stamps along the top row, catalogued without a NH premium, very fine.
 van Dam C\$550



x362



x363

- 362 ** #FPS41-FPS58 1967, Third Issue Postal Scrip, 2c to 90c mint set of 17, never hinged, fresh and fine to very fine; note that there was no 1c in the Third Issue, and the design is the smaller (20 x 16mm) type.
 van Dam C\$610

- 363 ** #FPS41-FPS58 1967, Third issue Postal Scrip, 2c to 90c, mint set of 17, never hinged, fresh and fine to very fine; note there was no 1c in the Third Issue, and the design is the smaller 20 x 16mm type.
 van Dam C\$610



364



365

- 364 ** #FSC2 1876, Supreme Court, 20c blue Young Queen Victoria, with red control numbers, never hinged, on thick paper, very fresh and very fine.
 van Dam C\$350

- 365 * #FSC3, FSC5 1876, Supreme Court, 25c and \$1 blue Young Queen Victoria, with red control numbers, hinged original gum on thin paper, very fresh and fine-very fine.
 van Dam C\$500



366



367

- 366 * #FSC4 1876, Supreme Court, 50c blue Young Queen Victoria, with red control numbers, never hinged, on thick paper, very fresh, fine.
 van Dam C\$400

- 367 (*) #FSC6 1876, Supreme Court, \$5 blue Young Queen Victoria, with red control numbers, unused, without gum, on thick paper, very fresh and fine-very fine.
 van Dam C\$425





x368



369



372



x373

368 ☉/* #FSC7a/FSC11 1897, Supreme Court, Widow Queen Victoria group of four, with a mix of mint and used examples, with 10c dry printing, wider with red control number; a \$1 and \$5 with red control numbers; and a \$1 with blue control numbers, all fresh and fine-very fine.
 van Dam C\$490

369 ☉ #FSC10 1897, Supreme Court, \$5 black Widow Queen Victoria, with red control numbers, used, very fresh, a difficult stamp, particularly in this quality, very fine.
 van Dam C\$1,200

372 ☉ #FSC13 1915, Supreme Court, 10c blue King George V, with blue control numbers, used, very fresh, scarce and very fine.
 van Dam C\$1,000

373 ☉/(*) #FSC14-FSC16, FSC17a 1915, Supreme Court, 10c, 25c, 50c, and \$1 King George V, with blue, purple, or red control numbers, used, in black mounts on a van Dam page, very fresh and very fine.
 Van Dam \$1,125



370



371



374



375

370 ☉ #FSC12 1897, Supreme Court, \$5 black Widow Queen Victoria, with purple control numbers, used, fresh and very fine.
 van Dam C\$475

371 ☉ #FSC13 1915, Supreme Court, 10c blue George V, with blue control numbers, used, a scarce stamp, very fine.
 van Dam C\$1,000

374 ☉ #FSC14a 1915, Supreme Court, 10c blue King George V, rouletted, used, with purple control number, fresh and very fine.
 van Dam C\$650

375 ☉ #FSC19 1935, Supreme Court, \$30 on \$1 slate King George V, with blue horizontal bars and control numbers, used, a rare stamp, particularly in this quality, fresh and very fine.
 van Dam C\$2,000



376

376 ** #FSC20 1935, Supreme Court, \$30 on \$1 slate King George V, with blue vertical bars and control numbers, never hinged, bright colour, very fine.
..... van Dam C\$625



377

377 ○ #FSC23 1938-67, Supreme Court, 25c on 10c silver overprint on blue King George VI, with blue control numbers, used, very fine.
..... van Dam C\$500



380

380 ** #FSC29 1897, Supreme Court, 10c blue Widow Queen Victoria, "IN PRIZE" overprint in red, with red control numbers, never hinged, an ever-popular and rare stamp, fresh and very fine.
..... van Dam C\$1,900



381

381 * #FSC30 1897, Supreme Court, \$1 blue Widow Queen Victoria, "IN PRIZE" overprint in red, with red control numbers, hinged original gum, fresh and very fine.
..... van Dam C\$950



378

378 * #FSC26 1938-67, Supreme Court, \$5 blue King George VI, on white paper, hinged original gum, with low blue control number (#4193), very fine.
..... van Dam C\$350



379

379 ** FSC26a 1938-67, Supreme Court, \$5 slate King George VI, with blue control numbers, never hinged original gum, very fine.
..... van Dam C\$375



382

382 ** #FSC31 Supreme Court, 1916, 25c blue King George V, "IN PRIZE" overprint in red, with red control numbers, never hinged original gum, fresh colours and nicely-centered, a choice example of this rare overprint, very fine.
..... van Dam C\$2,500



x383

383 * #FU10-FU13 1941, Unemployment Insurance, \$1 violet to \$1.37 brown, mint lightly hinged original gum, very fine.
..... van Dam C\$320



x384



x385

384 */* #FU56-FU73, FU87-FU104 1957-68, Fisherman Unemployment Insurance issues, overprinted SPECIMEN in red, four complete sets, mint, mostly never hinged, though catalogued as hinged, in black mounts on four van Dam album pages, vibrant colours throughout, very fine; all pages shown online.

.....van Dam C\$1,170

385 ** #FU106-FU114 1968, Fisherman Unemployment Insurance, SPECIMEN overprint in red, set of nine, never hinged, in black mounts on a van Dam album page, vibrant colours, very fine.

.....van Dam C\$787



x386



x387

386 ⊙ #FWM1-FWM5 1876, Weights & Measures, 5c to 30c, set of five with manuscript dates and initials, red control numbers, fine to very fine.

.....van Dam C\$420

387 ⊙/(*)/* #FWM1-FWM5 1876, Weights & Measures, 5c to 30c black Crown, with 4.5mm red control numbers at top, a mix of mint and used, with the 20c being cancelled in manuscript, the balance with part original gum, very fine.

.....van Dam C\$600



x388



x389

388 * #FWM6-FWM9 1876, Weights & Measures, 1c and 2c blue, 30c and 50c black Crown, with 4.5mm red control numbers at centre, hinged part original gum, fresh colours, very fine.

.....van Dam C\$745

389 ⊙/(*)/* #FWM13-FWM21 1878, Weights & Measures, 1c to \$1 black Crown, with 3.5mm red control numbers at centre, mix of mint and used, some mint examples with hinge remnants, all in black mounts on a van Dam album page, fresh colours, very fine.

.....van Dam C\$1,055



x390



x391

390 (*) #FWM35-FWM36 1897, Weights & Measures, 10c & 15c Victoria, the 10c unused, without gum, the 15c used, each with red control numbers at bottom, very fine.

.....van Dam C\$385

391 ⊙/* #FWM45-FWM59 1897, Weights & Measures, 5c to \$2 black King George V, with red or blue control numbers, a mix of unused, original gum and used examples, with FWM51 never hinged, overall fresh and fine-very fine.

.....van Dam C\$751





392 **⊙ #FWS1 1918, Thrift Stamp, 25c orange, four used on a Dominion of Canada Thrift Card, fine to very fine, the card itself has minor edge wear and corner bends, a scarce usage on document.**
**Estimate C\$100**



393 **(*) #FWS2 1918, War Savings, \$5 green, unused, without gum, of fresh colour and nicely-centered, one of the iconic Canadian revenue stamps, scarce and very fine.**
**van Dam C\$2,000**



394 *** #FWS3 1918, War Savings, 25c orange, French inscription "TIMBRES D'ECONOMIE," hinged original gum, colour slightly oxidized and with light horizontal crease, despite these flaws, one of the rarities of Canadian revenue stamps, fine; with 2004 Greene Foundation certificate.**
**van Dam C\$6,500**

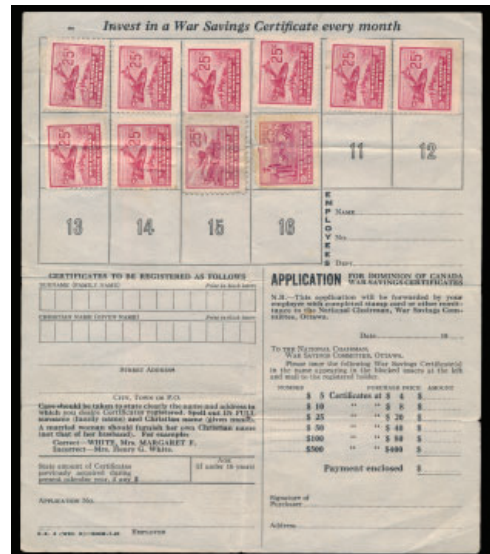

x395

395 **⊙ #FWS5/FWS13 Group of 3 War Savings items, including two 25c blue stamps on a complete War Savings certificate; a certificate with 10 x 25c carmine singles (8 Spitfire FWS6, 1 Tank FWS10 and 1 Soldier FWS13, the certificate in very fine condition) and "A Convenient File" envelope to hold War Savings certificates, this very fine, with minimal corner wear; a good nucleus for an exhibit of this popular area.**
 **Estimate C\$250**



x396



397

396 **⊙/* #FWT1-FWT6 1915, War Tax, 5c to 50c, with both WAR TAX and INLAND REVENUE WAR TAX overprints, the first set with hinged original gum, the second set with the 5c and 20c used, the 50c mint hinged, a fresh and overall fine-very fine group.**
 **van Dam C\$1,100**

397 **⊙ #FWT7e 1920, War Tax, 1c orange King George V, vertical coil single, precancelled "DIV 17", used, fresh, very fine.**
 **van Dam C\$425**



x398

398 **(*)/** #FWT19-FWT25 1915, Wine Strips, 5c to 50c black George V, unused, without gum, as some were issued, or with never hinged original gum, with all the issues present, both the head upright and head sideways designs, a challenge to find this well centered, a good opportunity to secure a very fine set; all shown in the online photos.**
 **van Dam C\$814**



399



x400

399 ** #FX73 1934-48, Three Leaf Excise Tax, 13c blue, never hinged, fresh and very fine.

..... van Dam C\$375

400 (*)/* #FX91-FX94 1934-48, Three Leaf Excise Tax, \$10 to \$100 group of four, all unused, without gum, with the exception of the \$10 green, which is hinged original gum, all with fresh bright colours, very fine.

..... van Dam C\$450



401



x402

401 (*) #FX100 1934-48, Three Leaf Excise Tax, 6c blue imperforate, unused, without gum, with ample margins all around, very fine.

..... van Dam C\$350

402 ○/*/** #FX127-FX133 1934-48, Three Leaf Excise Tax, 15c on 2c to 28c on 12c, group of seven, a mix of mint and used, with overprinted values, including the key 28c on 12c blue (used), all fresh and very fine.

..... van Dam C\$889

403 * Ration Books Group of 21 World War II Ration Books, 1940s, including Gasoline, Native Wine, Individual Beer, Ontario Wine and General Rations books 1 (x3, one with its 'Ration Book Case'), 2 (x2), 3 (x3) and 4 (x3), all with the majority of their stamps intact, an interesting area for collecting and social study, all fine to very fine.

..... Estimate C\$600



404



405

404 ** #TBT1 Bell Telephone Company Messenger Service frank, in black, never hinged, scarce and very fine.

..... van Dam C\$600

405 * #TNR11 1914, Canadian Northern Telegraph Co. frank in black, with gum adhesions and previous hinge marks on reverse, huge margins on all sides, scarce as such, very fine. van Dam C\$800

Federal Tobacco and Liquor Stamps

406 ○/(*)/* Tobacco Group of 15 Tobacco Tax Paid stamps, 1880s-1897, in both small and large format strips from 1lb to 70lbs denominations, fresh colours and all very fine. Estimate C\$200

Provincial Revenues

407 ○/** Manitoba, Nova Scotia Group of 22 Hunting License labels, both unused and voided, 1979-2013, with Manitoba's group covering deer, elk and game bird and the Nova Scotia group for resident and non-resident muzzleloader, small game, antlerless deer, bear snaring, bow hunting and more, an interesting group for the specialist, very fine and seldom offered. Estimate C\$400



408 ○ #ML13 1877, Manitoba Provisional Law Stamp, 10c red and black, imperforate with C.F. overprint, on thick orange paper, cancelled in manuscript, signed by A. Begg and used between June 23 and July 7, 1877, fine and rare. van Dam C\$600



409 ○ #ML15 1877, Manitoba Provisional Law Stamp, 25c red and black, imperforate with C.F. overprint, on thick orange paper, cancelled in manuscript, signed by A. Begg and used between June 23 and July 7, 1877, thin at right, still of very fine appearance and rare; with 2008 van Dam certificate, ex Pitblado. van Dam C\$650



410 Ⓞ #ML18 1877, Manitoba Provisional Law Stamp, 25c red and black, imperforate with C.F. overprint, on thick orange paper, cancelled in manuscript, signed by E. W. Romans, very fine and rare; the example pictured in the van Dam catalogued, and accompanied by a 2008 van Dam certificate; ex Pitblado.
 van Dam C\$950



411 Ⓞ #ML19 1877, Manitoba Provisional Law Stamp, 25c red and black, imperforate with C.F. overprint, on thick orange paper, used with NOV/20/1877 dated cancel in blue, initialed by E. W. Romans, with a light fold and tiny thin noted for the record, very fine and rare; with 2008 van Dam certificate, ex Pitblado.
 van Dam C\$650



412 Ⓞ #ML23 1881, Manitoba Provisional Law Stamp, 10c red and black, imperforate with C.F. purple handstamp, on white paper, used with blue date handstamp, very fine and rare; with 2008 van Dam certificate, ex Pitblado.
 van Dam C\$350



413 Ⓞ #ML24 1881, Manitoba Provisional Law Stamp, 20c red and black, imperforate with C.F. purple handstamp, on white paper, tied to piece of document by embossed seal, rare and very fine; with 2008 van Dam certificate, ex Pitblado.
 van Dam C\$400



x414

414 Ⓞ #ML26, ML31 1881, Manitoba Provisional Law Stamps, 50c and \$1, red and black, imperforate with L.S. and C.F. purple handstamps, on white paper, tied to part of original document by embossed seal, very fine and rare; with 2008 van Dam certificate, ex Pitblado.
 van Dam C\$1,800



415 Ⓞ #ML29 1881, Manitoba Provisional Law Stamp, 10c red and black, imperforate with L.S. purple handstamp, on white paper, used, very fine and rare.
 Face \$650



416 Ⓞ #ML31 1881, Manitoba Provisional Law Stamp, 50c red and black, imperforate with L.S. purple handstamp, on white paper, used, very fine and rare.
 van Dam C\$850



417 Ⓞ #ML34 1881, Manitoba Provisional Law Stamp, 50c red and black, imperforate with manuscript L.S. in indelible pencil, on white paper, used and initialed E.M., this being the example pictured in the van Dam catalogue, very fine and rare; with 2008 van Dam certificate.
 van Dam C\$1,250



x418



x419

418 ☉/(*)/* #ML38/ML50 1884, Manitoba Law stamps, Nine Scallops issue, eleven mint and used stamps, in black mounts on two van Dam album pages, with LS stroked out and CF in ink manuscript (ML38-ML42, the latter on piece), and CF on LS vertical handstamp (ML45-50, including 46 mint, o.g., and ML48a, the purple handstamp), a useful group for the collector or dealer, fine to very fine.
van Dam C\$1,819

419 ☉/* #ML51/ML62 1885, Manitoba Law stamps, Six Scallops issue and 1896 Nine Scallops issue, mint and used group of nine, in black mounts on two van Dam album pages, with CF overprint on ML51 (mint hinged, c.v. \$450) and CF on LS vertical handstamp (ML57-62), a useful group for the collector or dealer, fine to very fine.
van Dam C\$1,286



x420



421

420 ☉ #ML95, ML98 1892, Manitoba Law Stamps, Nine Scallops issue, 20c and \$1 green, with JF handstamp in purple, used, fine to very fine.
van Dam C\$650

421 ** #MS3 1931, Manitoba Search Fees, 50c red, rouletted, never hinged, very fine.
van Dam C\$687



x422



x423

422 */** #MT1-MT3, 6-8 Manitoba Vacation Pay stamps, 1c purple to 25c orange, part set of six, never hinged except the 10c which is hinged, fresh and overall fine-very fine.
van Dam C\$596

423 ☉/(*) #MT1-MT8 Manitoba Government Telephone Franks, 5c red to 25c green, set of eight, a mix of unused and used singles, in black mounts on a van Dam album page, a fine basic set of these uncommon revenues.
van Dam C\$535



424



425

424 ** #MV11 Manitoba Vacation Pay, 50c rose red, mint, never hinged, a difficult stamp, fresh and very fine.
van Dam C\$650

425 * #MV12 Manitoba Vacation Pay, \$1 green, a fresh mint, hinged single of this challenging stamp, very fine.
van Dam C\$750

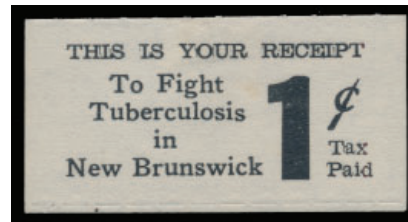

426 (*) #NBT5 1940, New Brunswick Tobacco Tax, 1c black on white unused, without gum, sound and very fine.
van Dam C\$400

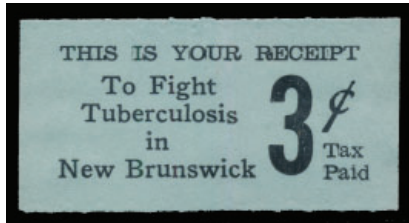

- 427 (*) #NBT6 1940, New Brunswick Tobacco Tax, 3c black on blue unused, without gum, of good colour, sound and very fine.
 van Dam C\$400

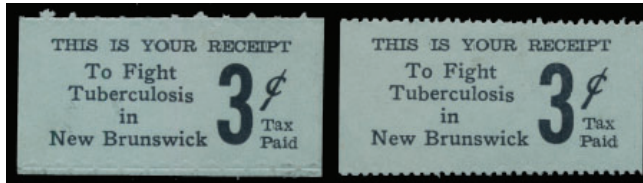

- 428 (*) #NBT6, NBT6a 1940, Tobacco Tax stamps, 5c black on blue, set of two unused, one rouletted and one perforated 1 1/4, both fresh and very fine.
 van Dam C\$900



x429

- 429 ** #NBV1-NBV8 1958, New Brunswick Vacation Pay, 1c grey to \$5 purple, a complete mint set, never hinged, fresh colours, very fine.
 van Dam C\$678



430



431

- 430 ☉ #NFR8 1898, Newfoundland Inland Revenue, \$20 brown Victoria, used with CANCELLED CSO perfin punch, else fresh and fine.
 van Dam C\$450

- 431 ☉ #NFR9 1898, Newfoundland Inland Revenue, \$25 slate Victoria, used, with CANCELLED CSO perfin punch, fine.
 van Dam C\$500

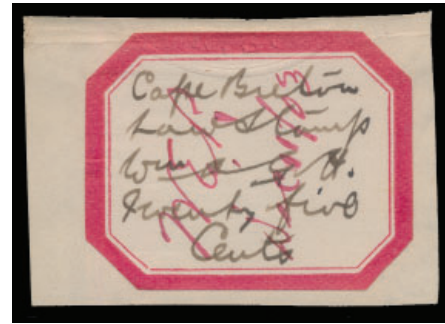

- 432 ☉ #NSC4 1903-04, Nova Scotia Provisional Law Stamp, octagonal border, 25c red, handwritten in pen on adhesive label, used, with original document from which it was cut still on back, quite rare and very fine; with 2009 van Dam certificate.
 van Dam C\$1,500



- 433 ** #NSG1/NSG1b 1953, Cape Breton Game Stamp, block of eight, with two stamps showing the "missing feather on pheasant's breast" variety, never hinged, fresh colour, a few small spots or fingerprints on gum noted for strict accuracy, a nicely-centered and uncommon multiple, fine.
 van Dam C\$940

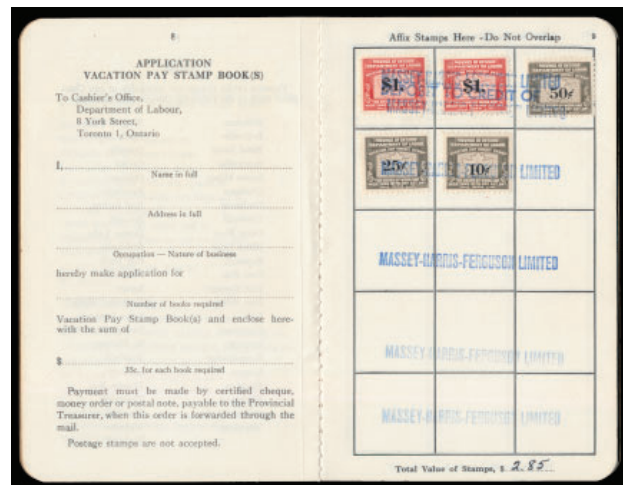

- 434 ☉ #OV6/OV10 1958, Ontario Vacation Pay stamps used in a complete Vacation Pay book, from an employee at the Massey-Harris-Ferguson Limited company (blue handstamp cancellation device was used), with stamps totaling \$2.85, franked with the 10c, 25c, 50c and \$1 stamps; complete vacation pay books are rare, particularly in such desirable quality; online photos show the cover and the page with the cancelled stamps.
 Estimate C\$300

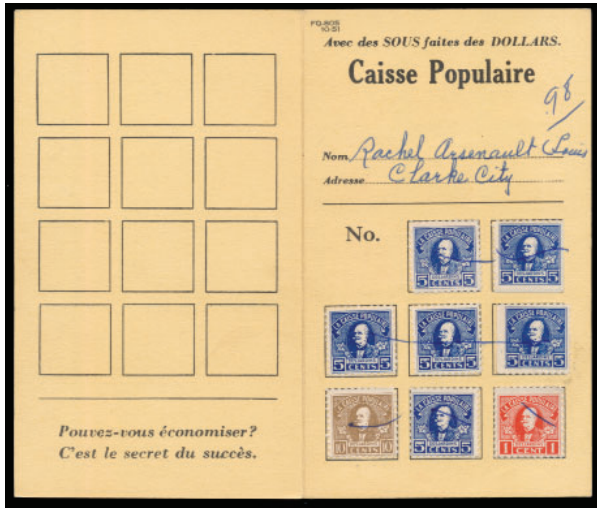

435 ☉ #QCP1-QCP3 1934-67, Québec Caisse Populaire stamps in complete school child savings card, with QCP1 (x3, 1c red, c.v. \$10 each), QCP2 (x13, 2c blue, c.v. \$12.50 each) and QCP3 (x3, 10c brown, c.v. \$80 each), with stamps totaling 98c of face value; complete savings cards are scarce, and despite small flaws, this example is of superior quality, considering that it was handled by a school child; online photos show both sides of the card.
 Estimate C\$350



436 ** #QR37 1962, Québec Registration stamp, value omitted, never hinged, a fresh example of this difficult stamp, fine-very fine.
van Dam C\$2,250



437

437 (*) #SE1 1911, Saskatoon Electrical Inspection, 25c dull red, unused, without gum, a very fine example of this rare revenue.
 van Dam C\$1,600



438

438 (*) #SE2 1913, Saskatoon Electrical Inspection, 50c blue, unused, without gum, quite rare, very fine.
 van Dam C\$1,600



439

439 (*) #SE3 1927, Saskatoon Electrical Inspection, 25c scarlet, with blue control numbers, unused, without gum, a rare revenue, missing from even many advanced collections, very fine.

.....van Dam C\$2,000



440

440 (*) #SE4 1927, Saskatoon Electrical Inspection, 50c scarlet, with blue control numbers, unused, without gum, a very fine example of this rare stamp.

..... van Dam C\$1,250



441

441 (*) #SE5 1927, Saskatoon Electrical Inspection, \$1 scarlet with blue control numbers, unused, fresh and scarce, very fine.

..... van Dam C\$1,250



442

442 ** #SL10 1907, Saskatchewan Law Stamp, \$5 black on green Coat of Arms, a mint, never hinged single of vibrant colour, quite scarce, fine.

..... van Dam C\$1,125



443

443 ** #SL11 1907, Saskatchewan Law Stamp, \$10 black on yellow Coat of Arms, never hinged, bright colours, scarce and fine-very fine.

..... van Dam C\$975



444

444 ** #SL12 1907, Saskatchewan Law Stamp, \$20 black on red Coat of Arms, never hinged, fresh bright colour, a fine example of this challenging revenue.

..... van Dam C\$975



Detail Lot 445

- 445 **⊙ #SL23 1907, Saskatchewan Law Stamp, 20c black on green background, large "0" in 20 pair**, one without period after "C", affixed to a Supreme Court of Saskatchewan document dated May 29, 1909, in the Judicial District of Battleford; the unique example on document recorded by van Dam, rare thus, fine-very fine.
 Estimate C\$750



446

- 446 **** #SL31 1907, Saskatchewan Law Stamp, \$10 black on green**, mint, never hinged, nicely-centered and with fresh appearance, very fine.
 van Dam C\$825



447

- 447 **** #SL32 1907, Saskatchewan Law Stamp, \$20 black on green**, a pleasing mint never hinged single of this difficult stamp, very fine.
 van Dam C\$825



- 448 **** #SL67 1968, Saskatchewan Law Stamp, \$50 blue**, mint, never hinged, without "American Bank Note Co. Ottawa" imprint at foot, the key value of the set, fresh and very fine.
 van Dam C\$900

Federal Wildlife Conservation Stamps

- 449 **** #FWH1-FWH15 1985-1999, Federal Wildlife Habitation Conservation booklets**, a complete run of the first fifteen years, each booklet enclosing a pane of one stamp, intended to be affixed to hunting licenses, lovely artwork, very fine. ♪
 Untrade C\$400

Cinderellas

- 450 **** World War I "Ask for Goods Made in Winnipeg" patriotic labels**, sheet of twelve different labels, with various patriotic designs including "Buy Local Made Products" and "Things to Eat and Things to Drink are Made in Winnipeg, bright fresh colors, rare. (Lafreniere 3060). Ron Lafreniere in his "Field Guide to the Cinderella Stamps of Canada" notes that Bileski estimated "only about 30 sheets exist." They are believed to have been printed by Bulman Brothers on behalf of the Winnipeg Chamber of Commerce. ♪

..... Estimate C\$150

- 451 **** #AMTE4 "Wayzata" issue for "Newfoundland Air Mail Postage," complete sheet of 20 stamps**, never hinged, with the typical glazed gum. This "stamp" was produced in the United States in 1932 by a private company under contract with Newfoundland Colonial Office. Eventually the contract was cancelled and the stamp was never valid for prepayment of postage. Full sheets are scarce and this one would fit well in any Newfoundland collection, fresh and fine-very fine. ♪

..... Walsh \$700

Forgeries and Counterfeits

- 452 **Forgery #1395 43c grey olive Flag coil stamp forgery, strip of 12**, with tabs at top and bottom end, untagged with DAVAC gum, ex Saskatchewan Stamp Centre, which stated that some were reported used in the Toronto area at the time of issue, useful reference, very fine
 Estimate C\$150

- 453 **Forgery #1407ai 1992, Canada 92 International Youth Philatelic Exhibition souvenir sheet with forged blue overprinted signature**, accompanied by a 2012 Richard Gratton AIEP certificate.
 Estimate C\$150

- 454 **Forgery #BK399 2010, counterfeit \$1.65 Quatchi Olympic Mascot booklet of six**, intended to defraud postal authorities, showing white fluorescent tagging and much whiter coated paper than the genuine article; with 2022 Richard Gratton AIEP certificate.
 Estimate C\$200

Scans of these lots can be found online at StampAuctionNetwork.com

Want more scans of a lot? Email us at info@sparks-auctions.com

British Columbia and Vancouver Island



455 * #11 1867, 25c on 3d orange Seal of British Columbia, original gum, hinge remnant, fresh colour, perforations barely touching frameline at left and clear on other sides, a lovely stamp, rarely seen in this quality, scarce and fine, with 2014 P.F. certificate; ex Dauer.
Unitrade C\$600



456 * #14 1869, 5c on 3d bright red Seal of British Columbia, perforated 12½, original gum, hinged, impressive rich colour, superior centering for these notoriously difficult issues, a scarce example which has graced several storied collections, very fine; with 2009 Philatelic Foundation certificate, ex Lilly, Chapin, Gross.
Unitrade C\$4,000

New Brunswick Cents



457 E/P #7Pvar 2c orange Victoria, plate proof horizontal pair with unlisted SPECIMEN overprint, on India paper, large margins all around, fresh colour, very fine and scarce.
 Estimate C\$500

Nova Scotia Pence



458 * #1 1853, 1d red brown Victoria, used horizontal strip of three, cancelled with oval grid, full margins all around including portion of adjoining stamp at right, a superb and scarce used multiple, very fine; with 2013 Greene Foundation certificate.
Unitrade C\$2,100



459 * / ** #2 1857, 3d blue Heraldic, mint block of four, hinged, save for position 4 which is never hinged, large part original gum and spectacular fresh colour, one of the hinged stamps barely cut into at right frameline, else ample margins all around, very fine and rare, ex Senator Calder; with 2017 Greene Foundation certificate.
Unitrade C\$8,000



460 * #2b 1857, 3p pale blue Heraldic, lightly hinged original gum, large margins, strikingly detailed impression and dramatic deep colour, a truly choice example for a collector of exceptional stamps, extremely fine, with 2013 P.F. certificate and photocopy of 2003 Brandon certificate for the pair from which this stamp originates; ex "Fordwater".
Unitrade C\$3,200



461 ☉ **#3 1851-6, 3d blue Heraldic on blued paper**, four large margins, extremely lightly cancelled at left, lovely deep shade, a superior used example, very fine.
 **Unitrade C\$400**



462 ☉ **#4 1851-7, 6d yellow green Heraldic**, light unobtrusive cancellation, four mostly large margins, a very fine and attractive stamp; with clear 2010 Greene Foundation certificate.
 **Unitrade C\$1,200**



463 ☉ **#4 1851, 6d yellow green Heraldic**, cancelled with black grid obliterators, good margins and colour, a difficult stamp in this quality, two expert marks on reverse, very fine; with 2016 Richard Gratton AIEP certificate.
 **Unitrade C\$1,200**



464 E/P **#12Pv 1860-3, 10c vermilion Victoria, plate proof corner block of four** on card-mounted India paper, overprinted SPECIMEN in black, serif lettering (Type A), full America Bank Note Co. inscription at right, very fine.
 **Unitrade C\$600**

Prince Edward Island



465 E/P **#1P 1861, 2c rose plate proof pair**, on thin white wove paper, large margins all around, including sheet margin at right, fresh and very fine; with 2010 Greene Foundation certificate.
 **Estimate C\$120**

Newfoundland Pence



466 ** **#8 1857, 8d scarlet vermilion Heraldic**, never hinged, with large margin all around, fresh and of good colour, difficult in this quality, very fine; with photocopy of 1972 Philatelic Foundation certificate for the block of ten from which this stamp originates.
 **Unitrade C\$1,800**



467 * #11 1860, 2d orange Heraldic, with large part original gum, ample margins on all sides, fresh and very fine; with 2002 Greene Foundation certificate.
Unitrade C\$1,200



468 * #11i 1860, 6d vermilion Heraldic, watermark "IS", lightly hinged original gum, four ample margins, bright fresh colour, very fine.
Unitrade C\$800



467



468

469 ☉ #13 1860, 6d vermilion Heraldic, struck with black cork cancel, four mostly ample margins, close but clear at upper right, a fine-very fine example of this challenging stamp.
Unitrade C\$1,000

470 ☉ #13 1860, 6d orange Heraldic, on white wove paper, large margins all around including portion of adjoining stamp at top, cancelled with barred oval, scarce and very fine; with 2012 Richard Gratton AIEP certificate.
Unitrade C\$1,600

Newfoundland Cents



x471

471 E/P #100DP, 101DP 1910, Guy Issue, 9c and 10c Composite Die Proofs in black, on thick white glossy paper, (described as "card" by Walsh), with the two 9c impressions at top and 10c at bottom, an exceptionally striking and scarce showpiece, fresh and very fine; with 2022 Greene Foundation certificate. (Walsh 87dp9, US\$4,500)
 Estimate C\$4,500



472 E/P #103P5a 1911, 15c George V engraved trial colour plate proof in black, on cream coloured wove paper, with diagonal defacing line applied by the printer, scarce, very fine, and possibly unique; ex "Westland" and Notley.
 Estimate C\$200

473 ** #131a 1923-4, 1c grey green, booklet pane of eight, never hinged toned original gum, deep fresh colour, a few pieces missing from upper right selvedge, well clear of stamps, fine. See image on page 69.
 Unitrade C\$687

474 ** #132a 1923-4, 2c carmine booklet pane of eight, never hinged toned original gum, deep colour, a few natural gum creases, some perf fragility from folding between rows 2 and 3, but intact without separation, small flaws to selvedge at top, else fine. See image on page 69.
 Unitrade C\$618



Lot 473



Lot 474



- 475 ** #243b 1937, 48c slate purple George V Coronation issue, imperforate vertical top margin pair, never hinged, with ample margins on all sides, desirable and very fine.
 Unitrade C\$800



x476

- 476 ** #253a, 253i 1941-44, 1c black Codfish, imperforate horizontal pair and imperforate single with security punch, each never hinged, the horizontal pair (Unitrade c.v. \$300) has large margins and the imperforate single (c.v. for a pair of \$225) with security punch has a large top margin in addition to good margins all around, all very fine.
 Estimate C\$250



- 477 ** #269b 1947, 4c light blue Princess Elizabeth, imperforate vertical between horizontal pair, never hinged, with design touching the top perforations, fresh and fine.
 Unitrade C\$450



- 478 ** #270b 1947, 5c rose violet Cabot on the Matthew, imperforate lower left plate block of four, never hinged, with plate number 43476 imprint, a lovely block in all respects, scarce and very fine.
 Estimate C\$1,000



- 479 ** #BK1 1932-7, 40c black on pink, partial booklet, including partial panes of the 1c (4 stamps), 2c (6 stamps and 2 stamps), the advertising inserts complete, the covers quite fresh, save for the odd bit of trivial soiling in places, folded near staples from opening, else a fine and scarce booklet, missing from even many advanced collections.
 Estimate C\$400

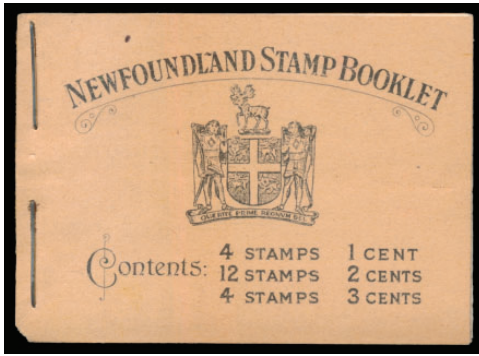

480 * **#BK3 1932-7, complete booklet**, including 1c grey black, 2c green (3) and 3c orange-brown, all perf 14, with advertising interleaves, light marks from prior mounting on reverse and trivial edge wear to cover as often found, else scarce and very fine.
 **Unitrade C\$900**



481 ** **#C2 1919, \$1 Air Post surcharge on 15c scarlet, block of four**, never hinged, with unblemished original gum, scarce and fine-very fine; with 2010 Richard Gratton AIEP certificate.
 **Unitrade C\$2,400**



x482

482 */** **#C13-17 1933, 5c to 75c Airmail issue**, set of five, the 5c, 10c, and 30c values never hinged and particularly well-centered, the 60c and 75c values are fine, hinged, a useful set.
 **Unitrade C\$268**



SESSION TWO

**BRITISH COMMONWEALTH
and WORLDWIDE**

**FRIDAY, JANUARY 31st
9:00a.m.***

Lots #483-644

Index

	Lots
Algeria - Austria	483-497
Bahrain - Ceylon	498-506
China - Danzig	507-520
Egypt - France	521-532
Germany - Gilbert & Ellice Islands	533-548
Great Britain	549-573
Greece - Iran	574-583
Italy - Montserrat	584-601
Natal - Rhodesia	602-614
Russia - San Marino	615-634
Sarawak - Turkey	635-639
United States	641-643
Cinderellas	644

*** There will be a 30-minute lunch break at
approximately 12:30p.m.**

SPARKS
★ AUCTIONS

KING PENGUIN

1899



1933

POSTAGE

REVENUE

Algeria



x483

- 483** #113/B31 Group of sixteen die proofs, with three sets and one part-set, including the "Taking of Constantine by the French", "Centenary of Philippeville", "New York World's Fair", and "Pioneers of the Sahara", all with "Atelier de Fabrication des Timbres Poste. Paris" imprint, very fresh, seldom seen and most attractive.
 Estimate C\$300

Antigua

- 484** ⊙/* #2/20 1863/1887, 1d Queen Victoria study group of ten, neatly-mounted and identified by Stanley Gibbons number, with examples of various shades and printings, used unless otherwise noted, comprising S.G. 5, 6 (hinged o.g.), 7, 13 (hinged o.g.), 14, 16, 17, 24 (hinged o.g.), 25, and 26 (hinged o.g.), the odd small flaw but a visually-striking group and useful reference, fine. (S.G. 5/26, £601).
 Estimate C\$200



- 485** ⊙ #2var 1863-7, 1d bright rosy mauve Victoria, rough perf 14 to 16, horizontal strip of four, each with neatly-struck AO2, good colour and well-centered for this issue, a scarce and fine multiple; (S.G. 5), ex Frederick Meyer (October, 2004).
 Estimate C\$200



486



487

- 486** * #5 1872, 1d lake Queen Victoria, part original gum, hinged, pleasing deep colour, the odd trivial short perf as commonly seen, a pleasing stamp, fine. (S.G. 13, £200)
 Scott US\$220

- 487** * #6 1872, 1d scarlet Queen Victoria, hinged, large part original gum, bright colour, particularly well-centered for this issue, very fine. (S.G. 14, £200)
 Scott US\$225



x488



x489

- 488** * #12, 13, 15 1882, ½d green to 4d blue Queen Victoria, watermark Crown CA, perforated 14, hinge remnants, a scarce set of the 1882 printings, good colour, fine. (S.G. 21-3, £471.50)
 Scott US\$52

- 489** * #21-30 1903, ½d to 5sh Seal of the Colony & King Edward VII, set of ten, with the additional 1d carmine on bluish paper (Sc. 22a), watermark Crown CC, hinged, many lightly so, the 1d on bluish, 2sh and 5sh with the odd trivial toned perf at top, overall quite fresh and well-centered, chiefly fine-very fine. (S.G. 31/40)
 Scott US\$480



x490



x491

- 490** */** #42-57 1921-9, ½d green to £1 violet & black King George V & St. John's Harbour, including the additional 1d bright scarlet and 2½d bright blue shades, watermark Multiple Script CA, hinged, many lightly so, a few appearing never hinged, the 4sh with a few small tone spots on gum, an overall fresh and well-centered set, fine-very fine. (S.G. 62/80, £250)
 Scott US\$313

- 491** */** #58-64 1921-9, 3d violet to £1 violet & black on chalky paper, watermark Multiple Crown CA, mostly hinged, the 4d and 5sh appear never hinged, fresh colours, many well-centered examples, the £1 centered to the left, mostly fine-very fine. (S.G. 55/61, £300)
 Scott US\$355



x492

492 ** #67-76 1932, ½d to 5sh Tercentenary of the Colony, never hinged, watermark Multiple Crown CA, perforated 12½, a fresh and generally well-centered set, overall fine-very fine.
.....Scott US\$650

Ascension



x493

493 * #40-49 1942-4, ½p violet to 10sh red violet King George VI, perforated 13.5, including the 1949 1d green, but without the other issues of that year, lightly hinged, a fine and fresh group, very fine.
.....Scott US\$202

Australia



494 * #40 1915, 6d ultramarine Kangaroo, Die II, watermark Wide Crown, Narrow A, lightly hinged original gum, lovely centering, delicate pastel-like shade, a choice example of this scarce stamp, extremely fine. (S.G. 26, £225)
.....Scott US\$170

Australian States – New South Wales



495



496

495 ⦿ #2o 1850, 1d gooseberry red Seal of the Colony, Plate II, re-engraved, on hard greyish paper, with clouds, large margins on three sides, ample to clear at left, cancelled with neatly-struck "55" of Newcastle, a pleasing example of this scarce shade, fine. (S.G. 10, £600)
.....Scott US\$750

496 ⦿ #6d 1850, 2d ultramarine, Plate III, four huge balanced margins, centrally-struck cancellation in black, an exceptional stamp in all respects, extremely fine. (S.G. 29)
.....Scott US\$270

Austria



x497

497 ** #C54-C60 1950-53, 60g to 20s Birds Air Post set, each a fresh and well-centered single with immaculate never hinged gum, a choice set, very fine.
.....Scott US\$267

Bahrain



x498

498 ** #38-61A 1942-49, stamps of India and Great Britain overprinted "BAHRAIN", all never hinged original gum, with 1942-4 3p slate to 12a carmine lake issues of India, overprinted in black, and 1948-9 ½a on ½d green to 10r on 10sh ultramarine issues of Great Britain surcharged in black, fresh and well-centered, two lovely sets, very fine.
.....Scott US\$253

Basutoland



x499

- 499 */** #1-10 1933, ½d emerald to 10sh olive King George V & Nile Crocodile, set of ten, never hinged to the 1sh, the balance lightly hinged, overall fresh and well-centered, mostly very fine. (S.G. 1-10, £325).
Scott US\$368

Bechuanaland



x500

- 500 © #106-116 1932, ½d green to 10sh black & red brown King George V and Cattle, pictorial set of twelve, used, the odd light adhesions on reverse, most with neatly-struck and unobtrusive corner cancels, a difficult set particularly with the two high-values, the 10sh in this set being particularly well-centered, desirable and chiefly fine-very fine. (S.G. 99-110, £600)
Scott US\$687

Belgium



x501

- 501 * #B69-B77var 1928, 5c+5c to 10fr+10fr Orval Abbey, privately overprinted, hinged set of nine, the overprint privately produced on occasion of the laying of the first stone towards the restoration of the ruined Abbey, scarce and fine-very fine; with 2003 Pierre Kaiser certificate. (OBP #272A-272K)
Scott US\$650



x502

- 502 * #B114-B122 1932, 10c+10c to 10fr+40fr Cardinal Mercier, semi-postal set, hinged, with duplicate examples of the four low values, fresh and very fine.
Scott US\$591

British Guiana



- 503 * #157a 1899, 2c on 5c brown & green Mt. Roraima, "Without Period" variety, hinged, superbly-centered, a lovely example of this variety, very fine.
Scott US\$185

Cape of Good Hope



- 504 © #15 1963-4, 1sh bright emerald green Triangle, ample to large margins, pleasing colour, neat triangular cancel, scarce in this quality, very fine. (S.G. 21, £750)
Scott US\$725

Ceylon



505



506

- 505 * #103 1885, 10c on 36c blue Victoria issue of 1872-82, surcharged in black, pencil notation on reverse, typical centering, bright colour, fine. (S.G. 163, £500)
 Scott US\$450
- 506 * #104 1885, 10c on 64c red brown Victoria issue of 1872-82, surcharged in black, exceedingly lightly hinged, bright colour, a few trivial blunted perfs at foot, superior centering to what is commonly found, fine-very fine. (S.G. 164, £450)
 Scott US\$425

China



- 507 © #73 1897, 1/2c on 3c yellow, redrawn design, printed from new stones, surcharged in black, fine.
 Scott US\$200
- 508 ** #445-452 People's Republic, 1959, Anniversary of the PRC, set of eight in never hinged blocks of twenty with upper and lower sheet selvage, colours fresh and bright, Sc. 445 with diagonal mark on gum crossing five stamps, 447 with slightly toned gum, the odd other block with slight ink offsets in places, most blocks with one column where perforations have been folded, a scarce set of multiples. (China Post C69)
 Scott US\$1,250
- 509 (*) #629-635 People's Republic, 1962, Folk Dances, set of six in panes of fifty, unused, without gum as issued, each sheet with complete selvage surrounding, each folded along central column, the odd trivial wrinkle in margins, else remarkably fresh, a very fine and rare set of panes. (China Post S49).
 Scott US\$1,387



- 510 ** #781 People's Republic, 1964, 52f Intoxicated Celestial Peach, never hinged, very fine. (China Post No. S61)
 Scott US\$200



x511

- 511 ** #821-822 People's Republic, 1965, 10th Anniversary of the Bandung Conference, corner blocks of ten, never hinged, with imprint at top and sheet number in blue at left, a few small trivial wrinkles noted for strict accuracy, very fine. ☺
 Scott US\$80
- 512 ** #827a People's Republic, 1965, 28th World Table Tennis Championships, part-sheet of forty, comprising ten blocks of four of each of the 8f values, never hinged, with sheet selvage on three sides, imprints at top and foot, folded along perforations between rows 5 and 6, fresh and very fine. (China Post C112).
 Scott US\$100
- 513 ** #916 People's Republic, 1966, Women in Occupations, set of ten in complete sheets of fifty, never hinged, with intact selvage all around, blue sheet numbers at upper right, with imprints on either side, horizontally folded along perforations between rows five and six, the 8s "Military and Civilian Workers" with some creasing to upper and lower right corners of selvage, else fresh a fresh and rare holding, very fine. (China Post S75).
 Scott US\$1,375
- 514 ** #917-918 People's Republic, 1966, 8f & 22f Afro-Asian Writers' Association, blocks of twenty, never hinged, with sheet selvage on sides and bottom, the 8f with sheet number in lower margin, each folded along perforations between bottom stamps and lower sheet margin, scarce multiples, very fine. (China Post C119).
 Scott US\$730

Images of Lots 509, 512-514 can be found on page 64



x Lot 509



Lot 512



Lot 513



x Lot 514



Lot 515



Lot 516



Lot 517



515 (*) #1052 People's Republic, 1970-1, 8f "Four Actors", complete sheet of fifty, unused, without gum as issued, complete sheet selvage all around, with imprints, sheet number in blue at lower right, folded along perforations between rows five and six, a choice and scarce sheet, very fine. (China Post N1).

..... Scott U\$1,900

516 (*) #1053 People's Republic, 1971, 4f Frontier Guard, complete sheet of 100, unused, without gum as issued, complete sheet selvage surrounding, perforations folded along central row and column, some small edge wrinkles, reverse slightly discolored in places likely from sunlight exposure, else very fine and scarce, rarely offered. (China Post N2).

..... Scott U\$650

517 (*) #1053 People's Republic, 1971, 4f Frontier Guard, complete sheet of 100, unused, without gum as issued, complete sheet margin on all sides, showing inscriptions and sheet number, perforations folded along central row and column, slight flaws to selvage in places, the odd trivial wrinkle, else very fine and scarce. (China Post N2).

..... Scott U\$650

Images of Lots 515-517 can be found on page 64

Cyprus



x518



519

518 * #89-107 ¼pi to 45pi King George V definitives, part-set, lightly hinged and of fresh colour, #105 with blunted corner, else fine-very fine.

..... Scott U\$194

519 * #110 1924/8, £1 violet & black on red King George V, on chalk-surfaced paper, a fresh and lightly hinged single, well-centered, a difficult stamp, very fine. (S.G. 102, £350).

..... Scott U\$350

We are always seeking quality stamps and postal history - whether individual items or entire collections. Contact us to discuss consignment to our auctions, or for our offer to purchase.

Danzig



x520

520 ** #169/191 1924-1937, group of nine mint stamps, never hinged, comprising Sc. #169, 170, 176, 177, 179, 181, 186 (c.v. \$170), 187, and 191, the latter three with upper selvage showing column values, very fine.

..... Scott U\$386

Egypt



521 Ⓞ #9a 1871, 10pa lilac Penasson, diagonally bisected, tied to newspaper piece by Poste Egiziane Alessandria c.d.s., some light toning spots to piece, clear of adhesive, which shows the odd lightly soiled perf, else a fine example of this scarce bisect. (S.G. 12ba, £750)

..... Scott U\$900



x522

522 * #121-123 1926, 5m to 15m "Port Fouad" overprints, slightly toned original gum with hinge remnants, small violet owner's backstamp, a nicely-centered trio, the 5mi with a couple toned perfs, else quite fresh and very fine. (Nile Post C17-19; S.G. 141-43)

..... Scott U\$900



x523

- 523 * #155-158var 1929, 5m to 20m Prince Farouk, trial colour proofs, lightly hinged set of four, with central portrait in black or brown, trial colour proofs distributed to the UPU but not offered for public sale, each stamp of fresh bright colour and nicely-centered, a choice and scarce set.
 Estimate C\$300

Falkland Islands



524



x525

- 524 * #52 1928 (February 7), 2½d on 2d brown violet South Georgia Provisional, surcharged in black, very lightly hinged original gum, centered to the upper right, fresh colour and strong impression, a fine example of this scarce stamp, issued in South Georgia due to a shortage of 2½d adhesives, and withdrawn just over two weeks after issue; with 1955 British Philatelic Association certificate (depicting the stamp before the sheet selvage was removed, which still accompanies).
 Scott US\$1,300

- 525 * #54-64 + Varieties 1929-31, ½d green to £1 red on green King George V, Whale, & Penguins, set of eleven, with the additional perforation varieties of the ½d, 1d, 4d, 6d, and 1sh, all such types recorded by Gibbons, all hinged, ranging from very lightly so to hinge remnants, the odd stamp with some feathered perfs, overall quite fresh, a scarce set, fine-very fine. (S.G. 116/126; £899)
 Scott US\$847

Just a reminder that this sale is conducted in Canadian dollars and we charge an industry low 17% buyer's fee.



x526

- 526 * #65-76 1933, Falkland Islands Centenary ½d to £1, set of twelve, hinged, most lightly so, including the key £1 King George V, universally bright and fresh colours, well-centered, very fine and choice, one of the iconic sets of the British Empire. (S.G. 127/138, £4,250)
 Scott US\$4,800



- 527 * #74a 1933, Falkland Islands Centenary, 5sh black & yellow orange, a well-centered single of deep colour, hinged, with large part original gum, showing small ink flaw near "A" of "Islands", a desirable example of this scarce stamp, fine-very fine. (S.G. 136a, £3,250)
 Scott US\$3,252



x528

- 528 */** #84-96 1938-46, ½d green & black to £1 dark violet & black King George VI Pictorials, the set complete per Scott, with additional shades of the 2½d and 6d, most with full never hinged original gum, including the 1sh to £1 values, the hinged examples lightly so, catalogued as a never hinged basic set, fresh and fine-very fine.
 Scott US\$600



529 ** #94a 1938-46, 5sh indigo & pale yellow brown King George VI, full never hinged original gum, scarce as such, brilliant colour, fine-very fine, a fresh and desirable example of this scarce shade; with 1996 Brandon certificate. (S.G. 161b, £1,100 as hinged)
 Estimate C\$400

Fiji



530 Ⓞ #117d (var) 1938-55, 1/2d green Outrigger Canoe, Extra Palm Frond variety, unobtrusive cancel at upper left, deep shade, a difficult variety, particularly used in this quality, fine-very fine. (S.G. 249ba, £150)
 Estimate C\$100

France



531 ** #329 1937, 5c - 50c PEXIP souvenir sheet of four, never hinged, bright colours, a fresh example of this difficult sheet, sold only at the Paris exhibition upon presentation of a ticket of admission, very fine.
 Scott US\$700



532 * #C15 1936, 50fr ultramarine Monoplane over Paris, lightly hinged original gum, a difficult airmail issue, sound and fine-very fine.
 Scott US\$625

German East Africa



x533



x534

533 * #1-5 1893, 2pes on 3pf brown to 25pes on 50pf red brown Crown & Eagle, surcharged in black, set of five, hinge remnants, fresh colours, violet owner's marks on gum, chiefly fine-very fine.
 Scott US\$222

534 * #N1-N8 1916, 5c to 5fr "Ruanda" Occupation overprints, on stamps of the Belgian Congo, lightly hinged original gum, all of fresh colour, including the elusive 5fr denomination, infrequently offered, a rare opportunity to acquire a desirable and key set of German East Africa, fresh and very fine; with 2003 Sismondo certificate for the 5fr.
 Scott US\$4,860

Germany



535 ** #9NB3a 1949, Victims of Currency Devaluation, semi-postal souvenir sheet, never hinged, very fine.
 Scott US\$975



536 ☉ #9NB3a 1949, **Victims of Currency Devaluation**, semi-postal souvenir sheet, retaining its hinged original gum, favour-cancelled Berlin Spandau (9.3.50), well within the period of validity, very fine.
 Scott US\$1,400



539 ☉ #B68 1935, **OSTROPA souvenir sheet with Königsberg special event cancel**, a fresh used example of bright colour, scarce and very fine.
 Scott US\$825



537 ☉ #B68 1935, **OSTROPA souvenir sheet**, used with neatly-struck Königsberg event cancel, acidic gum removed to prevent damage as often found, very fine.
 Scott US\$825



x540

540 ☉ #B90-B92, **B102-B105 1936-7, selection of used souvenir sheets**, with examples commemorating the "Brown Ribbon Horse Race", the 11th Olympic Games, and various Hitler types, all fresh and without faults, fine-very fine.
 Estimate C\$200



538 ☉ #B68 1935, **OSTROPA souvenir sheet of four**, used, neatly-cancelled, scarce and very fine.
 Scott US\$825



x541

541 */** #B90-B92, **B102-B105 1936-7, selection of mint Third Reich souvenir sheets**, comprising Sc. #B90 never hinged, B105 lightly hinged, B91-B92 Olympic Games never hinged, and B102-B104 Hitler types lightly hinged, fresh and fine-very fine.
 Estimate C\$200



x542

- 542 ☉ #C40-C42 1931, 1m carmine to 4m black brown Graf Zeppelin Polar Flight, set of three, used, with dated c.d.s. postmarks, well-centered, very fine.
 Scott US\$980



x543

- 543 ☉ #C43-C45 1933, 1m - 4m Graf Zeppelin Chicago Flight, used set of three, neatly-cancelled, the 2m value with left margin selvage, scarce and very fine.
 Scott US\$755



x544

- 544 ☉ Propaganda Forgeries: 235-240var 1944, ½d to 3d King George VI German propaganda forgeries, set of six, with a distinctive Star of David atop the King's crown, cancelled, created by German authorities during the Second World War, scarce and very fine. (Mi. 3-9)
 Michel €350

Germany -- Berlin



x545

- 545 ☉ #9NB1-9NB3 1949, 10+5pf to 30+5pf Currency Reform semi-postal set, postmarked with "Tag der Notgemeinschaft" Berlin commemorative c.d.s. (17 Dec), fresh and very fine. (Mi. 68-70, €600).
 Scott US\$385

Gibraltar



x546

- 546 ☉ #22-28 1899, 5c on ½p green to 75c on 1sh bistre Queen Victoria, used set of seven, more difficult as such than mint, chiefly fine-very fine. (S.G. 15/21)
 Scott US\$324

Gilbert & Ellice Islands

- 547 * #1-11 1911, ½d to 1sh Surcharged Stamps of Fiji, ½d to 2½d Pandanus, the complete first two sets of the Colony, hinged, most quite lightly, fresh, fine-very fine. (S.G. 1/11, £211) ♪
 Scott US\$244



x548

- 548 * #14-31 1912-24, ½d to £1 King George V, comprising 1912-24 issues, watermark Multiple Crown CA, and 1922-24 issues, watermark Multiple Script CA, all perforated 14 and typographed by De La Rue, the former set including two shades of the ½d and 1d, hinged, many lightly so, including the key £1 value, fresh colours, a difficult group, fine-very fine. (S.G. 12/24, 27/35, £780)
 Scott US\$902

Great Britain



549 Ⓞ **#2 1840, 2d blue Victoria**, lettered NG, four ample to large margins on all sides, cancelled with red Maltese Cross, bright fresh colour, very fine. (S.G. 5, £975)
 **Scott US\$975**



550 Ⓞ **#2 1840, 2d blue Queen Victoria, horizontal pair, lettered GD-GE**, four mostly large margins all around, cancelled with crisp strikes of black Maltese Cross, striking deep shade, a beautiful and scarce multiple, very fine. (S.G. 5, S.G. Spec DS5).
 **Scott US\$2,500**



551 Ⓞ **#3var 1841, 1d red-brown, Plate 13, lettered OG**, four ample to large margins, showing double "G" letter variety, cancelled with black Maltese Cross, scarce and very fine. (S.G. Spec BS1b).
 **Estimate C\$150**



552 Ⓞ **#3var 1841, 1d red-brown, Plate 14, horizontal pair, lettered KG-KH**, four margins, showing basal shift and guidelines through values, neatly-cancelled with two black Maltese Crosses, an attractive multiple from this scarce early plate, very fine. (S.G. 8, S.G. Spec BS3d).
 **Estimate C\$250**



553

553 Ⓞ **#3var 1841, 1d red brown Queen Victoria, Plate 30, vertical pair, lettered DK-EK**, four large margins, each cancelled with crisp Dublin Maltese Cross (Type II), an exceptional pair with a desirable Irish cross, very fine. (S.G. Spec BS19tf).
 **Estimate C\$250**



554

554 Ⓞ **#3var 1841, 1d red brown Queen Victoria, Plate 33, lettered GC**, four large margins, cancelled with choice strike of London "7" Maltese Cross, a lovely stamp, very fine. (S.G. 8m, S.G.Spec BS22ug)
 **Estimate C\$150**



555 Ⓞ **#3var 1841, 1d red brown Queen Victoria, Plate 34, horizontal pair, lettered GB-GC**, four margins, twice cancelled with neat Dublin Maltese Cross, scarce and attractive, very fine. (S.G. Spec BS13ti)
 **Estimate C\$250**



556 Ⓞ **#28d 1856, 1sh green Queen Victoria, wing margin single on thick paper**, beautifully-struck 498 duplex of Manchester, further trace of cancellation at foot, fresh and fine. (S.G. 73b)
 **Scott US\$400**



557 Ⓞ **#59a (var) 1872, 6d deep chestnut, plate 11, horizontal pair, lettered CA-CB**, neatly-cancelled by superb Lees c.d.s. (May 22), the second date slug omitted and inserted in manuscript by postmaster, particularly rich deep shade, unusual and most attractive, lovely and very fine. (S.G. Spec J79(1))
 **Estimate C\$250**



x558

558 Ⓞ **#98-107 1883-4, 1/2d slate blue to 1sh green Queen Victoria**, watermark Imperial Crown, used with select c.d.s. postmarks, a nicely-centered and choice set of hand-picked stamps, particularly desirable and scarce in this quality, fresh and very fine.
 **Scott US\$1,994**



559

559 Ⓞ **#106var 1883-4, 9d dull green Queen Victoria, sideways and inverted watermark variety**, neatly-struck Devonport c.d.s., heavily hinged, a scarce stamp, fine. (S.G. 195wi).
 **Estimate C\$180**



560

560 Ⓞ **#108 1884, 5s rose Queen Victoria, lettered BC**, neatly-struck Manchester Telegraphs c.d.s. (December 13), bright colour, fresh and extremely fine.
 **Scott US\$435**



561

561 Ⓞ **#109 1884, 10sh ultramarine Queen Victoria**, nicely-centered, used with oval registration cancel, fresh colour, a choice example, very fine. (S.G. 183, £550).
 **Scott US\$768**



x562

562 * **#111-122 1887, 1/2d to 1sh Jubilee Issue, set of twelve**, hinged, fresh colours, chiefly fine-very fine.
 **Scott US\$755**

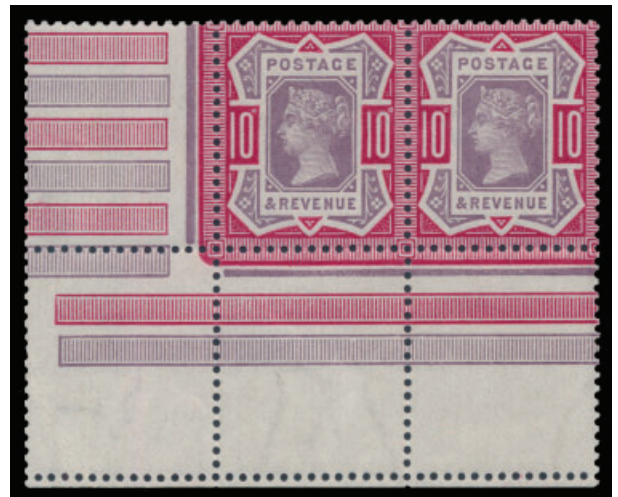

563 ** **#121 1890, 10d dull purple & carmine Queen Victoria Jubilee, lower left corner pair**, from marginal setting two, never hinged, showing head plate line cut away at corner and horizontal lined blocks, bright colour, a fresh and attractive multiple, extremely fine, ex "Aureum". (S.G. Spec K39(1))
 **Estimate C\$200**



564 * #121c 1887-92, 10d dark purple & deep bright carmine Queen Victoria, hinged, superior centering, fresh colour, a lovely example of this scarce shade, very fine; with 1985 RPSL certificate. (S.G. 210a, £625)
Scott U\$725



565



566

565 ** #140a 1902, 5sh deep bright carmine King Edward VII, De La Rue printing, never hinged, fresh colour and select centering, a most attractive stamp, very fine. (S.G. 264, £800).
Scott U\$600

566 ☉ #140a 1902, 5sh deep bright carmine King Edward VII, De La Rue printing, neatly-postmarked with Registered oval (April 24), fresh colour and desirable centering, a lovely stamp, very fine. (S.G. 264).
Scott U\$225



567 ☉ #142 1902-11, £1 blue green King Edward VII, watermark Three Imperial Crowns, printed by De La Rue, a particularly well-centered single, with perforations clear on all sides, neat centrally-struck c.d.s., fresh colour, a difficult stamp in this quality, very fine. (S.G. 266, £825).
Scott U\$825



568 ☉ #142 1902-11, £1 blue green King Edward VII, watermarked Three Crowns, neatly-struck Registered / Threadneedle Street London oval postmarks, superior centering to what is most commonly encountered, attractive and very fine. (S.G. 266, £825).
Scott U\$825



569 ** #180 1918, 5sh dull carmine Seahorse, Bradbury Wilkinson printing, upper sheet margin single, prominently showing part of "TAGE" watermark, lightly hinged in selvedge only, leaving the stamp never hinged, choice centering and pleasing deep shade, a lovely stamp, very fine; with 2018 Hendon Stamp Co. certificate.
Scott U\$550



x570

570 ☉ #222-224 1934, 2sh6d chocolate brown to 10sh indigo Seahorses, re-engraved, each neatly-cancelled with violet London Air Mail cancels, fresh colour and desirable centering, difficult in this quality, very fine. (S.G. 450-2)
Estimate C\$80



- 571 ⦿ **#224 1934, 10sh indigo Seahorses, block of four, re-engraved**, struck with crisp London c.d.s. (18 Oct), the odd slightly blunted perf at lower left mentioned for strict accuracy, a lovely block with deep colour and select centering, multiples in this quality being quite difficult, very fine. (S.G. 452)
 **Estimate C\$200**

Great Britain Offices Abroad



- 572 ⦿ **#A104 1877, 4d sage green Queen Victoria, horizontal pair, used in Panama**, plate 16, positions ED-EE, cancelled by neatly struck "C35" of Panama (Colombia), Type 4 numerals, bright shade, rare in such select quality, very fine. (S.G. Z87).
 **Estimate C\$400**



- 573 ⦿ **#A83a Great Britain Used in Chile, 1870s, "C30" cancel on 5s Victoria**, plate 2, a neatly-struck example, difficult on this high-value, sound and fine. (S.G. Z88, £400).
 **Stanley Gibbons £400**

Greece



x574

- 574 * **#427-436, C38-C47 1940, Greek Youth Organization, Postage and Air Post issues**, a complete set of twenty, hinge remnants, well-centered and with bright fresh colours, very fine.
 **Scott U\$535**

Grenada



x575

- 575 * **#20-26 1883, ½d green to 2sh violet Queen Victoria**, watermark Crown CA, perforated 14, hinged, the 1d with small thin at upper right, the 1sh with the odd toned perf, else a fine set. (S.G.30/36, £250)
 **Scott U\$298**

Hungary



x576

- 576 ⦿ **#1-6 1871, 2k orange to 25k violet, set of six**, each neatly cancelled, the 15k with short perf at lower left, else fresh and fine-very fine, a difficult set of first issues.
 **Scott U\$1,515**

India



x577

- 577 * 1935, Sikkim, India Rocket Mail, selection of nine labels, comprising Ellington-Zwisler #s 1A1, 4A1-5A1, 7A1, and 10A1-14A1, all signed Stephen H. Smith, sound and fine-very fine.
.....Estimate C\$100



x578

- 578 * 1934-1938, Selection of Nineteen Rocket Mail Labels, comprising Ellington-Zwisler #1A1-3A1 Saugor Island Calcutta, #5A1, 7A1, Saugor Island Calcutta, #8A1 Dkakuria, #9A1 Diamond Harbour, #10A1-11A1 Kolagat, #12A1-13A1 Damoodar, Unlisted Rocket #77, #28A1 Coronation Alipore (two shades), #30A1-31A1 Behala, #36A1-37A1 Alipore, and #42A1 Alipore, all signed Stephen H. Smith, seldom seen, sound, and fine-very fine.
..... Estimate C\$200

Iran



x579

- 579 ©/* 1902, Postal Money Order unlisted issues, group of seventeen, a mix of mint and used, unusual and fine or better; see Scott footnote following #290.
.....Estimate C\$100



x580



x581

- 580 ** #870A-870H 1939, 60th Birthday of Reza Shah Pahlavi, perforated set of 10, never hinged, very fine.
.....Scott U\$147
- 581 ** #1023-1036 1955-56, Reza Shah Pahlavi definitives, mint set of 14, never hinged, fresh, and very fine.
.....Scott U\$492



x582

- 582 ** #C51-C67 1935, 1ch to 3t Reza Shah Pahlavi and Eagle, overprinted airmail set, the complete set of seventeen, never hinged, very fine.
.....Scott U\$585

Iraq



x583

- 583 */** #15-27var 1931, 1/2a green to 25r violet King Faisal I, perforated SPECIMEN, a lightly hinged set of thirteen, with large part original gum, overall well-centered and of good colour, the examples with sheet margins with small hinge remnants on selvedge, the odd stamp with lightly toned gum, the 4a value with small thin, else remarkably fresh and scarce, an appealing and desirable set, chiefly very fine. (S.G. 80s-92s, £2,250)
..... Estimate C\$1,200

Italy



584



585

584 * #26 1863, 5c slate green King Victor Emmanuel II, hinged, with part original gum, pleasing fresh colour, typical centering for this issue, the odd lightly discolored perf and trace of perf thin at foot, else fine.
..... Scott U\$1,825

585 (*) #31a 1863-77, 40c rose King Victor Emmanuel II, unused, without gum, centered to the lower right, sound perfs and of good colour, fine.
..... Scott U\$1,050



x586

586 ** #201-210 1928, 400th Anniversary of the Birth of the Duke of Savoy and 10th Anniversary of Victory of 1918, set of 14, never hinged (except #203, very lightly hinged), and including varieties 201a, 202a, 203a, and Sassone 235i (not listed in Scott), a difficult set to assemble with these varieties and in this condition, notably superior centering than normally encountered, fine-very fine; with Diena certificate for Sassone 230, 237 and 238 and Raybaudi certificate for Sassone 235i.
..... Sassone €850



x587

587 ** #268-279, C28-C34 1932, Dante Alighieri Society, set of 19 including Airmail issues, never hinged, vibrant colour, fine-very fine.
..... Scott U\$600



x588

588 ** #280-289, CE1-2 1932, 50th Anniversary of Death of Garibaldi, set of 17, never hinged, a choice set of carefully selected stamps, very fine.
..... Scott U\$600



x589

589 ** #324-328, C62-65 1934, 2nd World Soccer Championship, set of 9 including the Air Post issues, never hinged, a popular set, very fine.
..... Scott U\$500



x590

590 ** #359-366, C84-88 1936, 200th Anniversary of Birth of Roman poet 'Horace', set of 13, never hinged, vibrant colour, very fine.
..... Scott U\$500

Luxembourg



x591

591 E/P #63/69P 1891-3, Grand Duke Adolphe, plate proof group of eight, on un gummed wove paper, seven singles and one 25c slate grey block of four, all with large to very large margins all around, fresh and very fine.
..... Estimate C\$100



x592

- 592 E/P #98/107P 1914-7, Grand Duchess Marie Adelaide, plate proof group of eleven, with 12½c, 15c, 20c (2), 25c 30c, 35c, 37½c 40c, 50c, and 62½c, the 20c an unissued denomination, all on ungummed wove paper and with large margins all around, seven example with sheet margins at right, a lovely group, fresh and extremely fine.
 Estimate C\$150



- 593 * #151 1923 (January 3), 10fr deep green Birth of Princess Elisabeth, souvenir sheet, hinged, a nicely-centered example, with typical keystone control punch at lower right and "needle" holes, usual crackled uneven gum and darkening of paper, superior centering to what is often seen, a scarce and very fine example of the world's first souvenir sheet; with 1998 Demuth certificate describing the souvenir sheet as "einwandfrei" ("flawless").
 Scott US\$1,500



x594

- 594 ** #159/185S, 218-234S 1926-35 and 1944-6 Grand Duchess Charlotte SPECIMEN overprints group, never hinged, the 1926-35 series with eleven singles and six pairs, the 1944-6 series complete 5c to 20f, all overprinted SPECIMEN in red with small security punch, nicely-centered and fresh, mostly very fine, ideal for the specialist.
 Estimate C\$150



x595

- 595 * #B65A-B65Q 1935 (May 1), 5c to 20fr Intellectuals, complete set in blocks of four, hinged, with remnants in places, generally well-centered, bright fresh colours throughout, a few examples with sheet selvage on one side, the odd trivial flaw, a difficult set of multiples, overall very fine.
 Scott US\$1,796

Malaysian States – Johore



x596

- 596 */** #83, 84 1912-19, 25c & 50c Sultan Ibrahim, blocks of four, watermark Multiple Rosettes, perforated 14, on chalk surface paper, lightly hinged between top two stamps, the lower left 50c stamp with small ink mark on gum, else a fresh duo, uncommonly found as blocks, very fine. (S.G. 85, 86; £460)
 Scott US\$420



x597

- 597 * #101-122 1921-40, 1c to \$10 Sultan Ibrahim, watermark Multiple Script CA, perforated 14, hinged, most very lightly so, brilliant fresh colours, better centering than often encountered, desirable and very fine. (S.G. 103/125, £700)
 Scott US\$721



Malaysian States – Kedah



x598

- 598 * #1/20 1912, 1c black & green to \$5 black & red Pictorial set, the complete set of 1912 printings, watermark Multiple Crown CA, perforated 14, hinged, many lightly so, bright fresh colours, most very well centered, the \$3 with shorter perfs at lower right, overall fine-very fine. (S.G. 1-12, £350)
 Scott US\$369



x599

- 599 * #46-54 1937, 10c sepia & ultramarine to \$5 deep carmine & black Sultan Hamid Halim Shah, set of nine, hinged, beautiful bright colours and detailed impressions, fresh and mostly fine-very fine. (S.G. 60-68, £300)
 Scott US\$203

Montserrat



x600



x601

- 600 * #22-31 1903, 1/2d gray green to 5sh carmine & black, watermark Multiple Crown CA, the 5sh Crown CC, hinged original gum, ranging from lightly hinged to hinge remnants, well-centered and fresh, the 2sh6d with slight tone spots on gum, noted for strict accuracy, fine-very fine. (S.G. 24/33, £300)
 Scott US\$349

- 601 * #31A-41 1908-14, 1/2d to 5sh Symbol of the Colony & King Edward VII, hinged original gum, watermark Multiple Crown CA, perforated 14, including the Stanley Gibbons listed 3d paper types, 6d deep purple and bright purple shades, the key 5sh particularly well-centered and lightly hinged, fresh and fine-very fine. (S.G. 35/47, £225)
 Scott US\$203

Natal



x602

- 602 * #81-93 1902-3, 1/2d blue-green to 4sh deep rose and maize King Edward VII, the set of thirteen per Gibbons, hinged, most lightly so, good colour, a pleasing set, chiefly fine. (S.G. 127-139)
 Estimate C\$120

Netherlands



603



x604

- 603 * #53 1893-6, 2g50c bright rose & ultramarine Princess Wilhelmina, hinge remnant, pleasing fresh shade, well-centered for this difficult issue, single shorter perf at upper right, else very fine.
 Scott US\$400
- 604 * #90-101 1913, 2 1/2c King William I to 10g red Queen Wilhelmina, set of twelve, heavily hinged, typical centering, though the gulden high-values particularly well-centered, fresh colours, the 12 1/2c with some feathered perfs, 5g with small gum crease, a difficult set, mostly fine-very fine.
 Scott US\$1,264



New Caledonia



x605

605 ** #182-207 1933, 1c to 20fr Paris-Noumea overprint set, never hinged, nicely-centered, fresh and very fine; catalogue value is for a hinged set.
Scott U\$204

New Guinea



x606

606 */** #C46-C59 1939, 1/2d orange to £1 greenish grey Bulolo Goldfields, complete airmail set of 14, the 2sh with thin (not included in c.v.), the 10sh is never hinged (c.v. \$350), as is the £1 value (\$90 plus NH factor), overall fresh and fine-very fine.
Scott U\$720

North Borneo



x607

607 * #91-102 1899, 4c on 5c to 4c on \$10 Surcharges on Issues of 1894-97, hinged, most with small remnants, colours bright and fresh, a fine-very fine and popular set. (S.G. 112/24, £500)
Scott U\$482

Norway



608 ☉ #3 1857, 3s lilac King Oscar I pair, superbly-struck Christiansand 1866 c.d.s., slight separation, a pleasing pair, striking and fine.
Estimate C\$100

Peru



x609

609 E/P c. 1910 selection of five revenue stamp die proofs, with \$100, \$200, \$500 & 1,000 Soles and a100 Soles inscribed 'DEFENSA NACIONAL' - 'PASPORTE', 140 x 145mm, die-sunk on card, all with engraver's imprint "INTS. DE GRAV. PARIS", fresh and very fine.
 Estimate C\$200

Portuguese Colonies



x610



x611

610 ** #274-291, C1-C9 Angola, 1938, 1c to 20A Vasco de Gama, regular and Air Post issues, never hinged, the 70c of the regular issue with short perfs, as do a few Air Post issues, else fresh and very fine.
Scott U\$186

611 #292-294 Angola, 1938, 80c to 20ags Arms with Cross, never hinged, sound and fine-very fine.

.....Scott U\$155

612 (*)/** #202-222, 223-239, C1-C9 Timor, 1935/38, three better definitive & Air Post sets, with 1935 ½a to 5p "Portugal" definitives, unused and without gum; 1938 1a to 5p Vasco de Gama common design type, and 1938 1a to 1p Air Post, the latter two sets with never hinged original gum, fresh and very fine, a useful group; catalogue values are for hinged examples. ☺

.....Scott U\$473



x613

613 ** #223-239, C1-C9 Timor, 1938 Common Design & Air Post sets, with 1938 1a to 5p Common Design, and associated 1a to 1p Air Post, all with never hinged original gum, a few low values with shorter perfs, else fine-very fine; catalogue values are for hinged examples.

.....Scott U\$193

Rhodesia



x614

614 * #50-57 1897, ½d to £1 Coat of Arms, engraved by Harrison / Bain & Rapkin, perforated 13½ to 16, hinged, most with remnants, bright colours, typical centering, the £1 with small thin at upper right, else fine.

.....Scott U\$623

Russia



x615

615 ** #88-104 1913, 300th Anniversary of Romanov Dynasty, complete set of 17, never hinged, unusually fresh and overall very fine; a difficult set. (Zagorsky c.v. \$920)

.....Scott U\$650



x616

616 ** #489-509 1933, Peoples of the Soviet Union 'Ethnography', complete set, never hinged, the 15k red with single pulled perf, else fresh and very fine. (Zagorsky c.v. \$1,200)

.....Scott U\$495



x617

617 ** #519-523 1933, 15th Year Death Anniversary of 26 Baku Commissars, set of five, never hinged, with slightly mottled gum as regularly found, bright fresh colours, fine-very fine. (Zagorsky c.v. \$540)

.....Scott U\$440



x618



x620

618 ** #536-539 1934, Dimitri Mendeleev 100th Anniversary, set of four, never hinged, with above-average gum for this issue, a popular set, fresh and very fine. (Zagorsky c.v. \$660)
Scott U\$525



x619

619 ** #540-545 1934, First Decade Without Lenin, set of six, never hinged, unusually well-centered for this difficult issue, without the typical gum wrinkling, a choice set, very fine. (Zagorsky c.v. \$900)
Scott U\$760

620 ** #546-550 1935, Anti-War Propaganda, set of five, never hinged, save for the 15k which is lightly hinged, above-average centering for this challenging set, the gum devoid of the commonly-found wrinkles, attractive and very fine. (Zagorsky c.v. \$1,350)
Scott U\$1,050



x621

621 ** #551-554 1935, Moscow Underground Stations, set of four, never hinged, fresh colours, fine-very fine. (Zagorsky c.v. \$1,100)
Scott U\$815



x622

622 ** #555/572 1933-35, three better sets of the Soviet Union, never hinged, with 1933 Stratosphere Air Balloon set of three, Sc. #C37-39 (Zagorsky c.v. \$480), 1935 40th Year Death Anniversary of Frederik Engels, Sc. #555-558, set of 4, exceptionally fresh, in superb condition (Zagorsky c.v. \$320) and 1935 Persian Art and Archeology set of four, Sc. #569-572, also unusually fresh and attractive (15k purple with small gum disturbance, noted for the record, Zagorsky c.v. \$365), all very fine.
Scott U\$830



x623

623 */** #559-568 1935, Spartacist Games, set of ten, never hinged, save for the 3k which has minor gum disturbance, fresh colours, fine-very fine. (Zagorsky c.v. \$1,200.)
Scott U\$925



Thousands of scans can
 be found online at
StampAuctionNetwork.com

Looking for more scans of a lot?
 Email us at info@sparks-auctions.com



x624

- 624 ** #1518-1524 1950, **Moscow Skyscrapers**, set of eight, never hinged, a fresh set that would be difficult to improve upon, very fine. (Zagorsky c.v. \$620)
 Scott US\$460



x625

- 625 ** #C53-C57 1934, **Russian Airship Construction**, set of five, never hinged, a fresh and difficult set; with 2016 Farberov certificate, noting, "rare mint issue and of very fresh condition." (Zagorsky c.v. \$1,350)
 Scott US\$517



x626

- 626 ** #C69-C75 1937, **Jubilee Aviation Exhibition**, set of seven, never hinged, a fresh and popular set, fine-very fine.
 Scott US\$400

Russian Offices in the Turkish Empire



- 627 ☉ #2 1850, **Russian Company of Navigation and Trade (ROPiT), 10pa brown & blue Steamer & Eagle**, imperforate, four enormous balanced margins, neatly-struck '785' numeral lozenge of Alexandria in blue, a choice example, extremely fine; signed Zumstein. (Mi. 1)
 Scott US\$750

Saar



x628

- 628 ☉/* #1-17 1920, **2pf grey to 1m carmine rose, overprinted Germania set**, of seventeen, hinged on a Minkus album page, fresh colour, very fine.
 Scott US\$262



x629



x630

- 629 */** #B5-B8, B9-B15, B16-B22 1927-9, **three better mint semi-postal sets**, with B5-B8 and B16-B22 hinged, B9-B15 mostly never hinged, all on a Minkus album page, fresh colours, overall very fine.
 Scott US\$563

- 630 */** #B23-B29, B30-B36, B44-B46 1931-1, **three mint semi-postal sets**, with Sc. #B23-B29 and B44-B46, both hinged, and B30-B36, never hinged, all neatly-mounted on a Minkus page, all of fresh colour and very fine; catalogue value reflects no premium for never hinged.
 Scott US\$494

St. Christopher



631 ** #16 1887, 1sh violet Queen Victoria, upper left corner plate number single, hinged in selvedge only, stamp itself being unmounted, delicate shade, a lovely and scarce example, very fine. (S.G. 20)
 Estimate C\$150

St. Kitts



x632

632 ** #34-36 1920-2, 2sh red & green on yellow to £1 black & violet on red King George V, never hinged, the £1 value with right selvedge and particularly scarce in such quality, bright colours, very fine. (S.G. 34-36)
 Estimate C\$300

San Marino



x633

633 * #143-150 1932, 10c to 5l Giuseppe Garibaldi set of eight, lightly hinged, fresh colours, fine to very fine.
 Scott U\$495

Sarawak



x634

634 * #8-21 1888-97, 1c to \$1 Sir Charles Johnson Brooke, set of fourteen, hinged, with additional 2c purple and rosine shade, the 4d with toned perf, the 32c with some toning, commonly found on these issues, \$1 with light vertical crease, otherwise chiefly fresh and fine-very fine. (S.G. 8/21, 9a, £617)
 Scott U\$766

Straits Settlements



x635

635 * #238-252 1937, 1c green to \$5 green & red, King George VI definitive set, hinged, complete for the issues printed in 1937, fresh and mostly very fine.
 Scott U\$206

Switzerland



x636

636 ** #303-305 1945, 3fr to 10fr End of War in Europe, lower left corner blocks of four, the three high-values of the set, one 5fr stamp with trivial spot of disturbed gum, an otherwise never hinged, fresh and well-centered group, not often seen in multiples, very fine.
 Scott U\$1,677

Tonga



x637

637 * #38-52 1897, ½d to 5sh Pictorial Set, hinged, some remnants, the 2d with the three Stanley Gibbons listed shades, 4d with disturbed gum, 2sh with some surface rubbing and short perf at top, colours generally fresh, overall fine-very fine. (S.G. 38/53a, £275)

.....Scott US\$309



638 */** #66 1923, 2d on 1sh red brown George II, surcharged in dark blue, lower left corner block of four, three stamps hinged, rich colour, a visually appealing and fine-very fine multiple.

.....Scott US\$300

Turkey



639 ○ #39 1874-5, 20pa yellow green Duloz, horizontal strip of three, used in Yambol, Bulgaria, perforations reinforced with hinges, the odd irregular perf as often seen, cancelled with all-Arabic cancellation of YAMBOL - YANBOLU BULGARIA, a rare strike, particularly desirable as a multiple. (Agaogullari & Papuccuoglu RF "Rare")

.....Estimate C\$80

United States



640



641

640 ○ #70 1861, 24c red lilac George Washington , used with fancy cork cancel, fresh colour, a pretty stamp, very fine.

.....Scott US\$300

641 ○ #92 1867-8, 1c blue Franklin "F" Grill, lightly postmarked, striking deep colour, nicely-centered, well-defined grill, a lovely stamp, very fine.

.....Scott US\$425



x642

642 ** #298, 299 1901, 8c brown violet & black and 10c yellow Pan-American Issue, each never hinged, fresh and fine.

.....Scott US\$530



x643

643 ** #3138 1997, 32c Bugs Bunny, pane of 10 self-adhesives, one with die cutting omitted, never hinged and very fine.

.....Scott US\$130



x644

- 644 * **Australia, Rocket Mail, 1934, five sheetlets**, with AAMC #s R2a, R3a (slightly disturbed gum), R7b, R9b, and R10b, seldom seen, fresh and fine-very fine.
..... Estimate **C\$200**

Are you getting announcements of future auction dates and other important news?

We send e-mail newsletters about upcoming sales, and what's new at Sparks Auctions. We will be glad to sign you up; just send us a message with your preferred e-mail address.

You can also manage your own e-mail list subscription on our website. Go to sparks-auctions.com and look for the link under About Us. If you have chosen "don't send me e-mails" in your Stamp Auction Network account, or you have unsubscribed to the mailing list in the past, let us know and we can re-subscribe you.



SESSION THREE

POSTAL HISTORY & LITERATURE

FRIDAY, JANUARY 31st, 2025

10:30a.m.*

Lots #645-910

Index

	Lots
Canada Stampless	645-648
Canada Postal Stationery	649-655
Canada	656-672
Canada Airmails	673-684
Canada Postmarks	685-688
Canada First Day Covers	689-693
B.N.A. & Provinces	694-713
Canada Collections & Accumulations	714-719
Canada Military	720-732
Commonwealth and Worldwide	733-910

*** Session 3 will start immediately following Session 2
at approximately 10:30a.m.**

SATURDAY, FEBRUARY 1st, 2025

9:00a.m.

Lots #911-1017

Index

	Lots
Worldwide Collections	911-1005
Postcards	1006-1010
Literature	1011-1017

*** There will be a 30-minute lunch break at
approximately 12:30p.m.**

SPARKS
★ AUCTIONS

Canada Stampless Covers



- 645 ☒ **1835 (February 9), Bytown to Québec, folded letter from the Senior Royal Engineer, Rideau Canal**, with contents regarding amounts paid for the surveying of the Townships of Templeton and Eardley, rated "Paid 1/2" in red manuscript, neatly-struck BY-TOWN UC double-circle despatch c.d.s. at left, further endorsed "Post Paid" alongside, letter signed by Captain D. Bolton of the Royal Engineers, who served under the command of Lieutenant Colonel John By, very fine.
..... Estimate C\$100



- 646 ☒ **1836 (November 1), Portsmouth Ship Letter to London, England**, postmarked with red double circle City of Toronto / UC c.d.s., endorsed in manuscript "via New York," struck with red "PAID 9 & 25" rate handstamp denoting 9d "to the lines" and 25c onwards to New York, clear black boxed "PORTSMOUTH / SHIP LETTER" on front, partial red Canada Company wax seal on reverse, quite fresh and very fine.
..... Estimate C\$120



- 647 ☒ **1847 (May 17), Paid at Québec Crown Circle**, two crisp strikes on folded cover from Québec City to D.S. Kennedy in New York, rated 1/1/2 and "10" in red and endorsed "paid" in manuscript, piece cut from back from removal of wax seal, else a most attractive cover with choice strikes.
..... Estimate C\$150



- 648 ☒ **1850, Stratford to Goderich Money Letter**, with contents regarding the remittance of subscriptions, rated "9" and handstamped PAID alongside, endorsed "Money" in manuscript and struck below with small "Money Letter" handstamp in black, neat Stratford double split-ring despatch, no backstamp, light filing folds, else a fine usage of this scarce money letter marking.
..... Estimate C\$100

Canada Postal Stationery



- 649 ☒ **1890 (April 18), 2c "Around the World" postal stationery card**, despatched from Montréal, with sender's notations on reverse "Experimental P.O. time / from Montréal Around World Westward", with further instruction "Postmaster - please erase last P.O. address before remailing," struck on front and back with myriad markings tracing the card's journey via Vancouver (24 Apr), Victoria (25 Apr), Yokohama, Japan (2 Jun), Shanghai, China (11 Jun), Hong Kong (17 Jun), Bombay, India (11 Jul), and London, England (30 Jul), returning to Montréal on August 8, for a total transit time of 113 days, some edge wear and corner creases as expected for such a well-traveled card, a scarce and striking card with tremendous visual appeal.
..... Estimate C\$300

- 650 ☒ **Victorian through King Edward VII postal stationery collection**, with 200 cards from Canada and 10 from Newfoundland, including UX2/UX25 stationery cards and reply types as well as UL Letter Card types and stationery envelopes, both mint and used examples, the latter including interesting cancels and destinations, as well as a good selection of printed cards and printed company text and advertising, the Newfoundland including UX1, UX3, and PB1, a few with slight toning, generally fine-very fine.
..... Estimate \$200

- 651 ☒ **#EN54/EN162 Group of four covers, 1926-1966**, with two unused (Webb #EN54b, 2c on 3c Medallion with doubled overprint and EN124, 5c on 3c revalued George VI) and two used (on private stationery of the Kiwanis Club of Hamilton, EN79 and La Société Générale de Financement du Québec, EN162), all clean and very fine.
..... Estimate C\$150



x652

- 652 **1931/2 King George V "Arch Issue", 1c to 3c postal stationery proof impressions**, with 1c green, 2c brown, and 3c red, three impressions each on wove paper, approximately 165 x 113mm, each with diagonal crease at upper right, else very fine; ex Sheryer.
 Estimate C\$150



x653

- 653 **E/P/** #EN-83, EN128 1931-1954, 3c Medallion Specimen and 5c (4c) revalued George VI stationery covers, both #10 size, very fine and desirable.
 Webb \$290

- 654 **1940s/90s, postal stationery accumulation with unusual items**, with approximately 45 mostly unused covers, wrappers, and cards, most Queen Elizabeth II era, with a range of interesting examples, most identified by Webb number, noting advertising, election envelopes (including one 5c Cameo Form 95 with some doubling of indicia), official envelopes, precancels, advertising, private stationery, CN Express, 1992 Canada 92 Salutes PHILANIPPION exhibition cover, Canada Post VOID covers/receipts used for training purposes, and errors including 2c Karsh with indicia inside, 3c Cameo with inverted flap, etc., the vast majority number 10 sized, sleeved and retail priced at over \$1,400, overall quite fresh and very fine.
 Estimate C\$300

- 655 **Group of over 200 postal stationery cards and covers, 1870s-2001**, includes Canadian Pacific Railways cards CPR2, 3a, 38B, 42B and 81A all used, P4 used to Belgium, P21 to Scotland and P15 and P22 (x2) all to Germany, also 28 unused Canada sepia scene cards including #306, three Year of the Snake window envelopes, as well as various wrappers, used envelopes, mostly KGV plus assorted used and unused postal cards, some with minor creases but overall very fine.
 Estimate C\$200

Canada by Stamp Issue



- 656 **#1 1851, 3d red Beaver on laid paper on cover from Montréal to Hamilton**, the stamp with three very large margins, touching in places at foot, affixed at upper left of cover, Montréal double split-ring (6 Dec) struck below, seal cut from reverse, the stamp with creases in two corners and has been removed and improperly placed when re-applied, yet a scarce on-cover example of the first issue the Province of Canada; with 1990 Greene Foundation certificate.
 Unitrade C\$2,500



- 657 **#4 1852 (December 17), 3d red Beaver on cover from Paris to Galt**, a pleasing four-margin single of deep colour, tied to cover by neatly-struck target cancel in black, superb Paris UC double split-ring despatch at lower left, reverse with equally crisp same-day Galt receiver, fresh and very fine.
 Unitrade C\$300



- 658 **#5 1855 (June 2), 6d slate grey Consort cross-border cover**, to Vermont, adhesive with three large margins, touching inner frameline in places a top, tied to cover by bold strike of black target cancel, Montréal double split-ring despatch at lower left, slight wrinkles, else fine.
 Unitrade C\$2,000

- 659 **#14/17 1860/67 trio of Decimal Issue covers**, with 1c single franking on printed circular from Toronto to Chatham (some separation along folds), 5c pair on folded cover from Montréal to Sherbrooke, and 10c single franking cover from Québec to Massachusetts (some staining), an otherwise fine group.
 Estimate C\$200

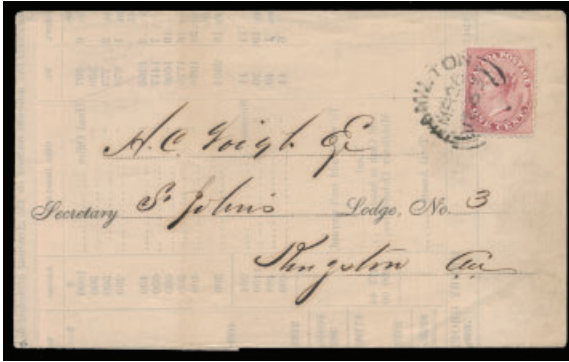

660 #14 1863 (March 26), 1c rose Victoria, perforated 11¼, on printed Masonic circular, a nicely-centered example, tied to cover to St. John's Lodge in Kingston by Hamilton double-split ring, with next-day arrival backstamp, fresh and very fine.
 Estimate C\$750



661 #15 1863 (September 8), 5c vermilion horizontal pair on mourning cover to New York, tied by neatly-struck grid cancels, postmarked with Toronto split-ring, endorsed "via Montréal", to Bemis' Heights, Saratoga County, remarkably fresh and very fine.
 Estimate C\$75



662 #17 1867 (January 23), 10c red lilac Consort, Ottawa to Maine, tied to cover by neatly-struck Ottawa duplex, to Alfred, with next-day Montréal split-ring transit backstamp, Crown Lands embossed imprint on back flap, fine.
 Scott US\$200



663 #18 1865 (February 17), 12½c yellow green on Allan Line transatlantic cover, tied by Montréal duplex, carried by the "Damascus" via Portland, Maine to London, England, with red split-ring receiver struck on front (4 Mar), fresh and very fine.
 Estimate C\$100



664 #18 1859 (September 14), 12½c Victoria cover from London to London, adhesive tied to small blue cover by black grid cancel, reverse with London UC double split-ring despatch in black, next-day Hamilton transit in blue alongside, red LONDON PAID c.d.s. (30 Sep) receiver on front, minor opening tears to back flap, else fine, a pretty cover.
 Estimate C\$120

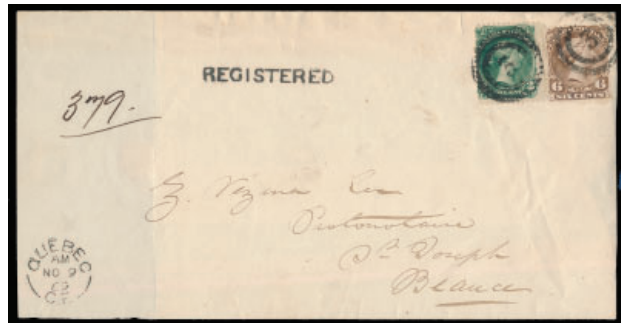

665 #24, 27 1869 (November 9), Quebec City to St. Joseph, 8c rate registered Large Queen cover, franked with 2c green and 6c brown, each tied by two-ring "3" numeral cancel, with Québec despatch (9 Nov) and same-day St. Joseph receiver, reinforced vertical fold at left and corresponding piece missing from reverse, still scarce.
 Firby/Wilson \$400



- 666 #25 1869 (August 3), 3c Large Queens, 12c quadruple rate cover, Cobourg to Toronto, franked with strip of four 3c Large Queens, cancelled with Cobourg #29 two-ring numeral, backstamps illegible, vertical and horizontal folds, but scarce, both due to the unusual strip of four franking and the early use of the Cobourg two-ring, fine.
..... Estimate C\$300



- 669 #MR1/MR2b 1915 (May 12) Admiral War Tax multi-franked registered cover to Toronto, franked with 1c green, 2c carmine, and 5c blue Admiral War Tax, postmarked Powassan (12 May), to Toronto, with next-day c.d.s. arrival backstamp, minor repair to upper right corner, a scarce and impressive franking, fine-very fine. (Sc. MR1, MR2, MR2b)
..... Estimate C\$200



- 667 #45a 1891 (June 18), 10c Small Queen cover to Cocanada, India, paying the 5c UPU letter rate plus 5c surtax, postmarked with Dundas c.d.s., endorsed "via Brindisi", with Hamilton (18 Jun), Sea Post Office (14 Jul), and Cocanada c.d.s. backstamps, a few light spots and edge flaws, else fine.
..... Estimate C\$150



- 670 1933 (September 17), S.S. Nascopie, multiple redirected cover, franked with 5c Postal Union Congress, tied by boxed violet "EASTERN ARCTIC / MAIL SERVICE / Hudsons Bay Co / S.S. "NASCOPIE" datestamp, to Lake Harbour, Baffin Island, redirected multiple times including to Port Burwell, Dundas Harbour, Craig Harbour, Ponds Inlet, Pangnirtung, and eventually Toronto, with backstamps of all but the last, Port Burwell and Ponds Inlet/Baffin Island in violet, imprint of the Arctic Mission Church of England in Canada on back flap, some light edge creasing, else a fine and desirable Arctic cover.
..... Estimate C\$120

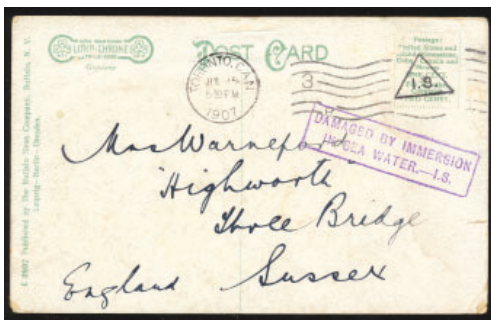

- 668 Disaster Mail: 1907 (July 15), NDL "S.S. Kronprinz Wilhelm, "Damaged by Immersion in Sea Water," Niagara Falls postcard, postmarked Toronto, to Sussex, England, struck with boxed violet "DAMAGED BY IMMERSION / IN SEA WATER - I.S.," likely due either to an on-board accident resulting in the mail becoming wet, or from a sack of mail falling into the water during unloading, the stamp accordingly floated off, some wear commensurate with the card's arduous journey, scarce.
..... Estimate C\$150



- 671 Precancels: 1897, 1c yellow Small Queen, horizontal style "T" precancel, advertising postcard, private illustrated Fetherstonhaugh & Co. Trademarks & Patents double (folded) postcard, internally dated Toronto, June 3, 1897, to Troy, New York, with c.d.s. receiver on front (4 Jun), a lovely usage and a scarce card, very fine; ex Brigham, with his backstamp. (Unitrade 35xxi)
..... Estimate C\$150

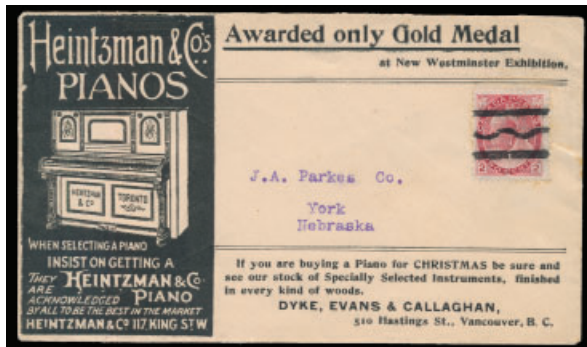

- 672 Precancels: 1901, 2c Numeral precancel on Heintzman & Co Pianos illustrated advertising cover, with Christmas promotional text for the firm of Dyke, Evans & Callaghan, struck on reverse with Vancouver duplex (28 Jan) and York Nebraska c.d.s. receiver (2 Feb), stamp with a few trivial toned perfs, a most attractive cover, very fine. (T-77, Die I).
.....**Estimate C\$100**

Canada Airmail

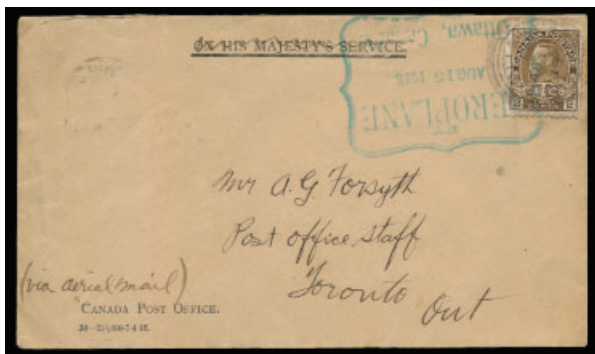

- 673 #PF-8a 1918 (August), Ottawa to Toronto, Pioneer Aerial Mail flight by Lt. Tremper Longman, franked with 2c Admiral War Tax, tied by Ottawa c.d.s. (15 Aug), further tied by bold green "BY / AEROPLANE / AUG 15 1918 / Ottawa, Canada flight cachet, endorsed in manuscript "via Aerial Mail" and addressed to A.G. Forsyth, with Toronto c.d.s. arrival backstamp (17 Aug), some uniform aging, but a lovely strike of this cachet, and a newly-discovered example of mail from this rare flight, of which only a handful of examples are recorded. Lt. Tremper Longman, RAF, flew a Curtiss JN-4 "Canuck" on behalf of the Aero Club of Canada, departing Leaside Aerodrome on August 15, and landing at Rockcliffe Ranges, Ottawa, at 3:09pm the same day. He returned to Toronto on August 17, landing at Leaside at 12:25pm. Most mail carried on this flight was official correspondence; in the case of the cover offered here, "On His Majesty's Service" is crossed-out. The letter was addressed to Mr. A.G. Forsyth, the former Mail Transportation Superintendent of Toronto, and has never before been offered on the philatelic market, having always been in the possession of Mr. Forsyth's family. The family notes that Mr. Forsyth "was involved in the first airmail, and tested the delivery times by mailing letters to himself."
.....**AAMC \$8,000**



- 674 1929 (August 11), Canada & Great Britain mixed franking cover to Germany, with Sc. #154-5, C1, and E3 issues of Canada, and block of four 1½d British definitives of King George V, to Stendal, Germany, reverse with multiple transit cancellations, a most unusual franking, fresh and very fine.
.....**Estimate C\$100**



- 675 1938 (December 8), \$2.35 franking on registered airmail cover to Colombia, with two \$1 Chaplain's Monument, single 20c Niagara Falls, 10c Mountie, and 5c Mufti, all tied by Toronto c.d.s., registered to Barrancabermeja, with c.d.s. backstamps of Toronto (8 Dec), Miami (10 Dec), Cristobal (10 Dec) and Barranquilla (11 Dec), some edge creasing impacting 20c, typical of these oversized covers, else fine.
.....**Estimate C\$100**



- 676 1944 (November 3), 75c airmail rate to Chungking, China, censored cover franked with 5c, 20c, and 50c War Issue, tied by Montréal Station H duplex, to the Canadian Mission Hospital in Chungking, Szechuan, some edge creasing, a desirable destination.
.....**Estimate C\$80**

Canada Semi-Official Airmail

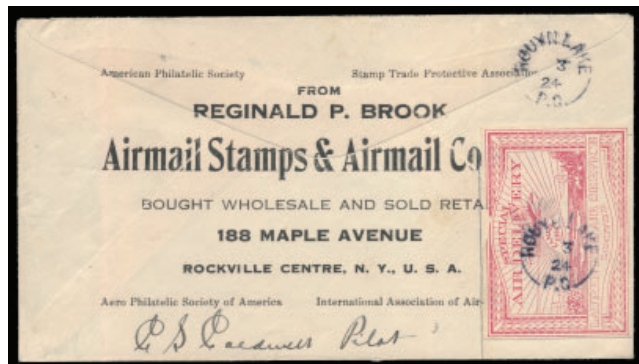

677 ☒ **#CL4 1924 (October 3), Laurentide Air Service, Rouyn Lake to Haileybury first flight**, Reginald P. Brook advertising cover, franked with 3c Admiral, tied by Rouyn Lake split-ring, semi-official affixed to reverse and cancelled with same, signed alongside by pilot C.S. Caldwell, adhesive with small fault at top, else fine-very fine, a scarce on-cover usage of this stamp, further desirable given the pilot's signature, rarely seen on Laurentide covers. (AAMC CL4-2400a)
 Estimate **C\$200**



678 ☒ **#CL19 1927 (Jun 11), (10c) black on blue Patricia Airways & Exploration cover**, overprint Type A in dark red, ascending, cancelled with Haileybury c.d.s. to Rouyn, a desirable cover, fresh and very fine.
 Estimate **C\$300**



679 ☒ **#CL40 1928 (January 25), Western Canada Airways, Red Lake to Rolling Portage**, cover franked with 2c Confederation, tied by Red Lake split-ring, WCA semi-official affixed at lower left and tied by blue "Travel By Air / Western Canada Airways Limited / JAN 25 PM / Sioux Lookout, Ont / Use the Air Mail" handstamp, boxed violet "AIR STAMP PUT ON BY / WESTERN CANADA / AIRWAYS LTD" struck alongside, boxed blue handstamp with endorsement of "first" flight via G-CAFU, the Fokker-Universal "City of Winnipeg", signed by pilot A.H. Farrington, reverse with same-day Rolling Portage split-ring, an unusual usage from the date the route was taken over by the Government, and from which time no semi-official adhesives were required, scarce and very fine; a similar cover is described in Longworth-Dames, page 116.
 Estimate **C\$200**

680 ☒ **#CL40/51 Semi Official Airmails, 1927/33, twenty different flight covers**, each affixed with a semi-official stamp including Jack V. Elliot Air Service (1), Patricia Airways & Exploration (2, CL13 & CL25), Western Canada Airways (5, two pilot signed), Cherry Red Airlines (5, one showing the "Snow on Wings" variety), (10¢) orange Commercial Airways (2), Commercial Airways (Air Fee) in black (3), 1926 Elliot-Fairchild Air Transport first flight from Haileybury to Rouyn pilot signed, and Canadian Airways (1), as well as a "Fly to Red Lake" Patricia Airways promotional postal card, and a few additional items not counted in the above, including a small group of black and white reprinted photographs of Patricia Airways planes, the odd example with small faults, overall fine-very fine.
 Estimate **C\$300**

681 ☒ **#CL42 1927, Yukon Airways & Exploration, group of six covers**, each with semi-official affixed to front, with flights including Atlin to Whitehorse (2) and return, Whitehorse to Carcross, and Carcross to Atlin (2), three signed by pilot T.G. Stephens, the odd trivial flaw, chiefly very fine.
 Estimate **C\$100**



682 ☒ **#CL44 1928 (April 28), 5c ultramarine British Columbia Airways**, Victoria to Vancouver return flight, postmarked Victoria, handstamped "First Regular Flight / Air Mail / Victoria-Vancouver BC" on O.H.M.S. envelope to Estevan, Saskatchewan, fresh and very fine.
 Estimate **C\$100**



683 ☒ **#CL45 1929 (January 1), 25c blue Klondike Airways Ltd semi-official airmail**, tied to Roessler cover alongside 2c Admiral by Mayo Landing split-ring, without backstamps, small spot at upper left of adhesive, else fresh and very fine; Mayo Landing was a silver-lead hard rock mining camp 90 miles east of Dawson.
 **Unitrade C\$450**



684 #CLP5i 1924 (Oct 1), Estevan-Winnipeg first flight cover, franked with 3c Admiral, (\$1) black on red semi-official, showing the "e-w" wide spacing variety, postmarked with violet oval "Via Aeroplane / Estevan, Sask / Oct 1st 1924" datestamp, reverse with same-day Winnipeg receiver, with full-back Estevan promotional advertising, very fine.
 Unitrade C\$300

Canada Postmarks

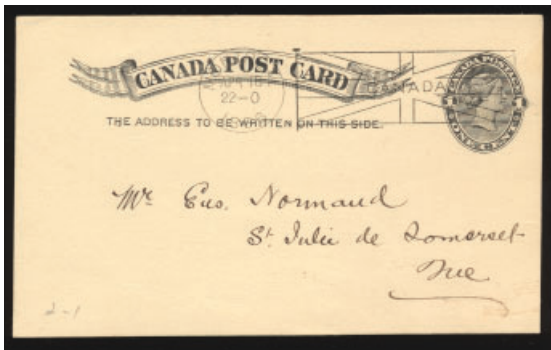

685 Flag Cancels: 1896 (April 16), Montréal Type 2-1, a choice impression on 1c Victoria postal stationery card to St. Julie de Somerset, Québec, reverse with attractive advertisement for fishing tackle & fancy goods, a superb example of this scarce flag.
 Estimate C\$150

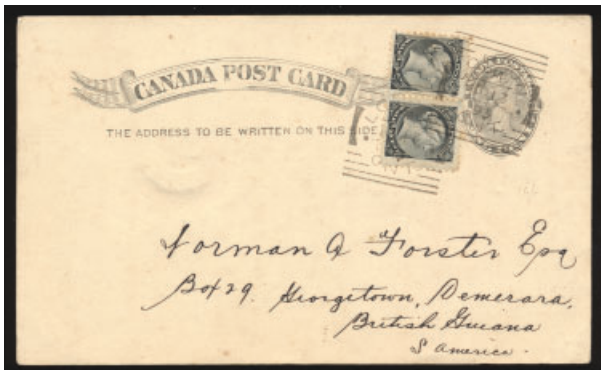

686 Squared Circles: 1893 (November 13), London to British Guiana, dual strikes on 1c postal stationery card, uprated with 1/2c Small Queen horizontal pair, to Georgetown, Demerara, with partial c.d.s. arrival backstamp, the pair with some trivial toned perfs, else a pleasing example to an uncommon destination.
 Estimate C\$100

Postmarks-2 and 4 Ring Numerals

687 Group of 34 Small Queens with 2-ring cancels, mostly 3c issues, noting 2-ring #11 Fredericton (3), #3 Québec (2), #7 St. John, #10 Sydney, #12 St. Catharines, #15 Brantford, #21 Goderich (2), #22 Galt, #23 Woodstock, #30 Pictou, #33 Sherbrooke, #36 St. Johns, #37 Amherst, #41 St. Mary's, #42 Acton Vale, #47 Napanee, #52 St. Hyacinthe (2) including a jumbo 3c stamp, #53 Three Rivers (2), #58 St. Thomas and #59 Clinton as well as some unidentified, some small flaws, overall fine or better.
 Estimate C\$200

Postmarks-Fancy

688 Small Queen fancy cancels, group of 90, neatly arranged on four stock pages, most 3c stamps and identified by D&S numbers, the odd fault, mostly fine or better, ideal for the enthusiast.
 Estimate C\$200

First Day Covers

689 1950s to 2000s, group of about 1,000 First Day Covers, consisting of both private cachets and Canada Post official covers, noting high-denomination frankings (\$1 to \$5) along with a full set of Millennium Collection sheetlets and various special event covers, both private and official, an ideal opportunity to fill gaps in an existing collection, or for dealer stock, overall clean and fine-very fine; online photos show a small selection.
 Estimate C\$250

690 1960s-2016, accumulation of more than 2,000 First Day Covers, franked with singles, pairs, se-tenant pairs strips and blocks, plate blocks and souvenir sheets filling a bankers box, highlights including a plate block of the 1988 Regiments, set of the Star Trek FDCs, several Thematic Collections, Thematic Post Cards, Special Event Covers and some signed FDC, sure to fill gaps in an existing collection or provide a tremendous start on a new one, overall very fine.
 Estimate C\$400

691 1960s-2016, accumulation of about 1,000 First Day Covers, including some back-of-the-book issues, noting frankings of singles, pairs, se-tenant multiples, plate blocks and souvenir sheets, nearly filling a bankers box, noting Thematic Post Cards, Special Event Covers (x18 different, including S064 and S072) and a 2010 "wooden box" of FDCs of that year, plus stamp sponsorship products and various forms of postal stationery, best viewed to appreciate the contents; online photos show a sample.
 Estimate C\$250

692 Significant First Day Cover collection, of over 1,100 covers, in 14 Uni-safe and 3 Lighthouse FDC albums, with strength from 1962-1977 and 1995-2010, and including a nice collection of over 100 Airmail FDCs 1928-1970 with many signed by the pilots or postmaster (noted a Newfoundland Sc. C13-15 FDC on Registered cover), includes some less-often-seen material, noting 13 Calgary 1988 Winter Olympic covers signed by athletes, 1937 Coronation, 1938 Royal Train issues; 1946 Peace Issue complete (268-273) though with some minor toning; interesting local varieties (Peterborough KAPEX); from 1972-76 the majority of issues are in blocks including 1976 Olympics; sealed Official FDC (Jan-Dec, 2000 with 25 covers), very little duplication, mostly Canada Post cachets after 1970, with RoseCraft, H&E, typical for such an accumulation, all but a very few of the non-Air Mail FDCs are unaddressed, overall very clean and above-average condition; online photos show a representation.
 Estimate C\$400

Western and Northern Canada

693 **Group of 88 covers and cards from Western Canada**, including material from Manitoba (7), Saskatchewan (12), Alberta (4) and B.C., Yukon and Northwest Territories (65), with picture postcards, censored mail, F.E.C.B. covers, patriotic covers, postal stationery, precancels, registered mail and more, mostly very fine.
 Estimate **C\$150**

Nova Scotia

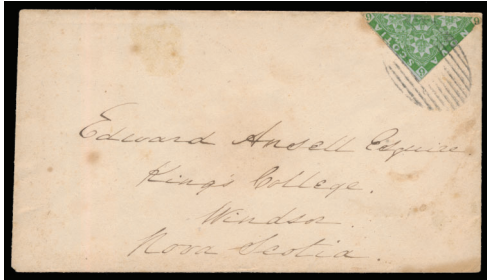

694 **#4a 1858 (August 6), 4d yellow green Heraldic bisect**, tied to cover from Upper Musquodoboit to Windsor, Nova Scotia by black barred oval, reverse with double split-ring despatch, oval Halifax transit (7 Aug), and adjacent Windsor receiver, variously toned in places, the envelope somewhat roughly opened around seal, yet despite these flaws a rare cover; with 1956 Philatelic Foundation certificate.
 Unitrade **C\$6,000**

Ontario

695 **Ontario postal history group of covers and cards**, approximately 115 items, including stampless covers, Small Queens, advertising covers, postal stationery, registered mail, map stamp covers, WWI and WWII censored mail, postage dues, flag cancels, squared circles, etc., an interesting group, mixed condition, but much very fine.
 Estimate **C\$250**

696 **PC Postcards with Ontario cancellations & closed post offices**, in four volumes, primarily from the Edward VII to the George V periods, comprising one volume of Ottawa and the Valley with just over 100 postcards; the second with 116 Toronto and Ontario views; the remaining two with just over 100 postcards plus cancellations and a few covers from closed post offices, ideal for the cancellation or postcard enthusiast to search for scarcer towns and markings, overall fine-very fine.
 Estimate **C\$200**

Prince Edward Island



697 **#9c 1870 (April 22), 4d black bisect cover to Murray Harbour North, Kings County**, tied by smudged cork cancel with further strike of PRINCE EDWARD ISLAND c.d.s. on front, some edge and corner wear as might be expected, two folds at left, otherwise a fine example of this rare franking; with 2018 Greene Foundation certificate.
 Unitrade **C\$3,000**



698 **#15 1873, 6c black Victoria on cover from Montague Bridge to East Boston**, cancelled by 4-ring target in black, with Charlottetown transit backstamp (6 Mar), a rare cover, with only four examples of this despatch datestamp recorded, ex Wilkinson; with 2005 Greene Foundation certificate.
 Unitrade **C\$350**

Québec

699 **Group of 85 Québec documents, covers and cards, 1787-1962**, includes four 1787/1788 invoices/receipts and an 1837 Madeira wine sales report, as well as stampless covers, registered mail, postal stationery, postcards, flag cancels and Royal Train covers, FECB and censor mail, military mail, patriotic covers, paquebot cover, postage due mail, precancels and official stamps on cover, flight mail including AAMC PF29B, some folds, creases, but much very fine.
 Estimate **C\$300**

Newfoundland



700 **1839 (June), St. John's to Great Britain, stampless transatlantic letter**, with prices current contents, struck with bold black "1/2" handstamp and framed "GREENOCK / SHIP LETTER" (14 Jun), faint boxed "BERWICK PENNY POST", fresh and fine.
 Estimate **C\$100**

We are always seeking quality stamps and postal history - whether individual items or entire collections. Contact us to discuss consignment to our auctions, or for our offer to purchase.



701 1898 (January), United States Consulate in St. John's, registered cover to Pittsburgh, mixed franking with 3c, 4c, 5c, 6c, and 8c Discovery issues and 1c and 2c Royal Family, all tied by St. John's c.d.s., corner card of the Consulate, reverse with faint violet oval Boston transit, some overall aging, else fine.
 Estimate C\$120



704 #C3h 1921 (November 25), 35c red Iceberg with overprint 'AIR MAIL to Halifax, N.S. 1921.' cover, with period after 1921 and 1.5mm between AIR and MAIL, Halifax, N.S. Feb. 4 1922 slogan receiver on reverse, with corner card of the Royal Bank of Canada with ST. JOHN'S Nfid straight-line hand stamp in purple at upper left, fine; the Dec. 10 flight on which this would have flown was unsuccessful and these covers travelled to Halifax via surface.
 Unitrade C\$400



702 1921 (November 21), 35c Halifax Air Mail cover, tied to cover by St. John machine cancel, endorsed "Air Post" in manuscript, reverse with Halifax slogan receiver, faint Québec c.d.s., fresh and fine-very fine.
 Estimate C\$100



705 #C12 1932 (May 19), Dornier DO-X Flight cover, franked with \$1.50 on \$1 blue "Transatlantic / West to East" overprinted Air Post, tied by St. John's slogan cancel, endorsed in manuscript "Via DO-X Airmail", with St. John's slogan arrival backstamp (2 Jun), fresh and very fine.
 Unitrade C\$500

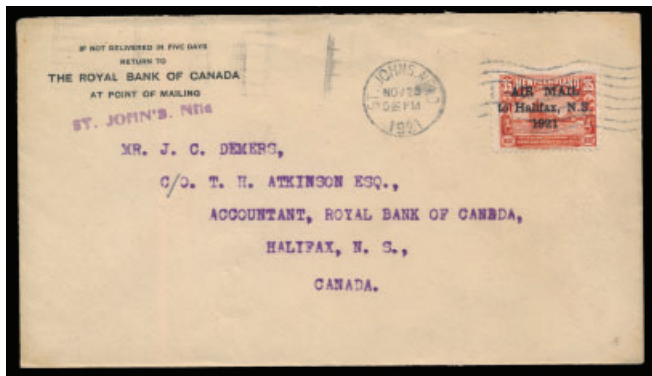

703 #C3 1921 (November 25), 35c red Iceberg with overprint 'AIR MAIL to Halifax, N.S. 1921.' cover, with Halifax, N.S. Feb. 4 1922 slogan receiver on the back, with corner card of the Royal Bank of Canada, with ST. JOHN'S Nfid straight-line hand stamp in purple at top left, fine; the December 10 flight on which this would have flown was unsuccessful, and these covers travelled to Halifax via surface.
 Unitrade C\$250



706 #C13-17 1933 (June 9), 5c - 75c Labrador Airmail Issue, First Day Cover, registered to London, England, franked with set of five, tied by St. John's c.d.s., handstamped with oval "R" and FIRST DAY COVER, reverse with St. John's City Registration Department c.d.s., fresh and attractive, very fine.
 Estimate C\$120

Newfoundland, Postal History Lots & Collections

- 707** ☒/PC **Accumulation of about 150 Newfoundland postal stationery and post cards**, mostly unused, ranging from Webb's P1 to P4, P6-P7, along with wrappers with 1c, 2c and 3c frankings (noting a few different sizes and configurations), and envelopes with 3c and 5c indicia and an unused Type D Registered Letter envelope, a spot check yielded items cataloguing from \$5 to \$20 plus some used pieces, unchecked for postmarks, some edge wear and soiling in places, overall fine; online photo shows an overview of the contents.
..... **Estimate C\$150**
- 708** ☒ **Group of over 100 covers and cards, 1875-1949**, includes used postal stationery, with 5 size A registered letter envelopes, advertising covers, slogan cancels, O.H.M.S. covers, T.P.O. and small town cancels and more, including a 1875 6c rate cover to Ireland franked with Sc. #35, mixed condition, a few fronts, much very fine.
..... **Estimate C\$150**
- 709** ☒ **Group of 27 free franked covers, 1892-1948**, mainly 1930s Post Office franks, but also H.M. Customs, Surveyor General's Office, Finance Department, Department of Supply, and Supreme Court Sheriffs Office, some with folds or creases, mostly very fine.
..... **Estimate C\$150**
- 710** ☒ **Group of 110 covers and cards, 1900s-1950**, including advertising covers, postcards, first day and first flight covers, slogan cancels, registered mail, travelling post office cancels, small town cancels and more, with foreign destinations including mail to India, Switzerland and the U.K., a few fronts, and some with condition issues, but many very fine.
..... **Estimate C\$150**
- 711** ☒ **Group of 35 registered letter envelopes, 1940s**, Webb REI, all sent to Messrs T&M Winter Ltd. in St. Johns, note many small towns and TPOs, including Gambo, Pilleys Island, Carmanville, Exploits, Fortune Harbour, Plate Cover B.B., Battling Brook, Triton West and more, overall very fine.
..... **Webb \$3,150**
- 712** ☒ **WWII Group of 26 censored covers**, mostly to Canada but note one naval censored cover to St. John's, two surface rate civil censorship covers to England and 10 civil censorship covers to the U.S.A., which includes a Newfoundland registered letter envelope; of the 13 covers to Canada, all but one have military censor handstamps. An overall good variety of censors in the civil censorship tapes, including #32, 36, 39, 40, 41, 42, 46 and 48, and military handstamps including RCAF, Navy and Army, overall very fine.
..... **Estimate C\$100**
- 713** ☒ **Group of twenty 1c green postal stationery cards, mostly 1890s**, with a good variety of c.d.s. cancels, including small towns, Travelling Post Offices, etc., all internal uses except for one card to Montréal, some with folds, creases, etc., but overall fine-very fine.
..... **Estimate C\$100**

Covers -- Collections & Accumulations

- 714** ☒ **Group of eight non-letter rate cards and covers, 1874-1897**, including a ½c wrapper from Halifax to U.S.A., four 1c rate covers; two internal and two to the U.S.A. plus two uprated to 2c, 1c postal cards to Berlin and the U.S.A. and lastly a 2c private matter rate cover to England, all very fine.
..... **Estimate C\$150**

- 715** ☒ **Transatlantic mail to and from Canada, 1886/1937, group of eighteen covers**, with ten outgoing examples, mostly to Great Britain, though note examples to Denmark and registered to Switzerland, and eight incoming from Great Britain, including usages of private order postal stationery covers (3), and two Edward VII covers, one unusual example with a green "poached egg" test stamp, very fine.
..... **Estimate C\$400**
- 716** ☒ **Group of 100 covers and cards, 1898-1940s**, with both Canada and Newfoundland, with prisoner of war cards, used and unused stationery cards, first flights, first days, a censored cover, two US postage stationery letters (one a Wells Fargo & Co. cover (with faults), etc., some duplication or faulty covers, overall fine or better.
..... **Estimate C\$100**
- 717** PC/☒ **1920s-1970s, accumulation of over 100 Post Cards and covers**, including real photo cards, some of sports teams and others of landscapes and various tourist attractions, pre-chrome era, covers include blackout cancels, Field Post Office and GPO postage paid and numerous Black & Decker warranty cards, mostly from the late Centennial period with 8c black stamps, featuring many small towns from across Canada, and an uncommon 1987 edition of the Canada Post Annual Collection issued for employees only (no stamps inside, still scarce), quite clean and overall fine or better; online photo shows most of the contents.
..... **Estimate C\$150**
- 718** ☒ **WWII Group of 17 covers with Foreign Exchange Control Board re-sealing tapes**, including covers with tapes from P.E.I. (2), Québec (3), Ontario (7), Saskatchewan (2), Alberta (2) and British Columbia (1), all mailed to the U.S.A. and includes airmail, surface mail, registered and special delivery, overall fine or better.
..... **Estimate C\$100**
- 719** ☒ **Precancels, 1870s/1900s, collection of Victorian-era covers**, comprising roughly thirty covers, most being 1c Small Queen or 1c Numeral issues, displaying a range of precancel types, note four Small Queen advertising covers, five 1c Numeral covers with enclosures, several of which are elaborately illustrated, a few later frankings or non-precancels, varied condition, some with faults, an interesting group, with many fine examples.
..... **Estimate C\$150**

Canadian Military Postal History



- 720** ☒ **1916 (April 28), Kingston (Fort Henry) Internment Camp, censored cover & letter**, to Mount Airey, Philadelphia, Pennsylvania, United States, franked with 1c and 2c Admirals, struck with violet "Passed by Internment Censor / Kingston Ont", with censor's initials at centre, further cancelled by Kingston machine (1 May), the letter with small black and white photograph attached, some edge toning to cover, else fine.
..... **Estimate C\$150**



721 ☒ **1917 (April 4), Internment Camp Kingston (Fort Henry),** 2c Admiral postal stationery card to Philadelphia, postmarked with Kingston “Help Win the War” flag cancel, stuck at lower left with clear “Passed by Internment Censor / Kingston, Ont” circular handstamp, with censor’s initials at centre, charming ink sketch of a woman on reverse, light edge toning in places, else fine.
 Estimate C\$150



722 ☒ **1918 (June 16), Kapuskasing Internment Camp, censored cover & letter,** to Mount Airey, Philadelphia, Pennsylvania, United States, both cover and contents struck with choice strike of circular rose “Passed by Internment Censor / Kapuskasing, Ont”, with censor’s initials at centre, superior condition to what is often seen, very fine.
 Estimate C\$150



723 ☒ **1940 (October 30), Sherbrooke Internment Camp, incoming redirected cover,** posted from Essen, Germany, with machine despatch cancel at top, addressed to an internee at Mooragh Camp, Isle of Man, crossed-out and forwarded to Canada, handstamped with small rose “INTERNMENT CAMP N” straight-line with “JAN 27 REC'D” below, addressee’s last name partially erased, else a fine example and unusual handstamp; Camp 22 at Mimico used a single-line datestamp in black on outgoing mail from 1941-2.
 Estimate C\$150



724 ☒ **1941 (March 14), Sherbrooke Prisoner of War Camp, incoming cover from the International Bureau of Education,** in Geneva, Switzerland, endorsed “Post for Prisoners of War” and addressed to “German Internment Camp N” via Army Base Post Office, the Bureau’s printed cover affixed with their vignette depicting Johann Heinrich Pestalozzi and tied by their handstamp, reverse with Base APO transit (5 Jun) and Bureau International d’Education / Geneve sender’s backstamp, minor corner creasing, else a fine and uncommon usage of this vignette, and desirable incoming cover to the Sherbrooke Camp.
 Estimate C\$150

725 ☒ **1941 (April 29), Ile Aux Noix Internment Camp, Prisoner of War Mail postal card,** postmarked with BASE APO machine cancel, to Greenport, New York, reverse with neatly-struck US NAVY datestamp (May), return address of “Hans Mosberg, No 201, Internment Camp I”, superior quality for such mail, very fine. Ile Aux Noix Camp opened in July, 1940, when the first inmates arrived from England via the ship “Sobieski”; in July, 1941, they were reclassified as refugees and thus lost the right to free postage provided to prisoners of war.
 Estimate C\$80

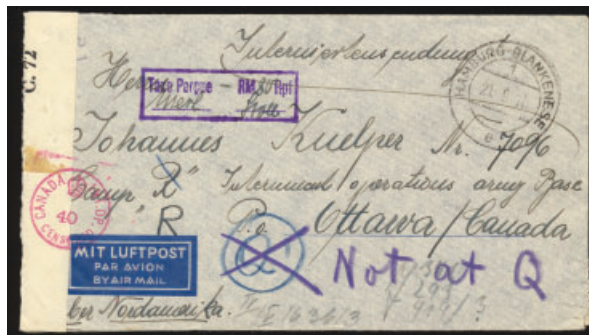

726 ☒ **1941 (September 21), Red Rock & Monteith Camp, forwarded prisoner of war cover,** struck with boxed violet “Taxe Percue” handstamp, required by German postal regulations on mail from Germany to German POWs held in Allied or neutral countries, endorsed “Interniertsendung”, manuscript notations indicating the recipient had moved between Red Rock and Monteith camps, with “Q” (Monteith) in blue crossed-out and endorsed “Not at Q” alongside, reverse with BASE APO machine cancel (25 Oct), German and Canadian censor seals on two sides, surprisingly fresh for POW mail, with many ideal strikes, very fine.
 Estimate C\$100

- 727 **1941 (October 28), Camp "F", Fort Henry, Kingston, rejected incoming mail to Narvik Destroyer officer, postmarked with Detroit slogan despatch, to Captain Gunter Kray, Camp F, censor seal at left, struck with rose REJECTED handstamp on front (Miller 984), stamp removed, else a fine example from this survivor of the Battle of Narvik. Gunter Kray was an officer on the Destroyer Z12 - Erich Geise, sunk in an exchange with the HMS Punjabi and HMS Bedouin; Kray was one of the few men rescued by the HMS Foxhound.**
 Estimate C\$100



- 728 **1942 (May 14), C-Force, Winnipeg Grenadiers, Hong Kong Prisoner of War cover, franked with 6c blue Air Post, tied by partially-legible RPO, to "Lieut. A.S. Black, Winnipeg Grenadiers, Taken Prisoner of War at Hong Kong c/o Force C, Ottawa, Ontario Canada", "EXAMINED BY DB/C. 203" censor seal at right, struck with four-line violet "POSTAGE FREE PRISONER OF WAR MAIL / c/o Japanese Red Cross / TOKYO" handstamped cachet, boxed Japanese handstamp and red oval censor mark, return address of Assiniboia, Saskatchewan, a fine and scarce cover to a Canadian POW.**
 Estimate C\$400

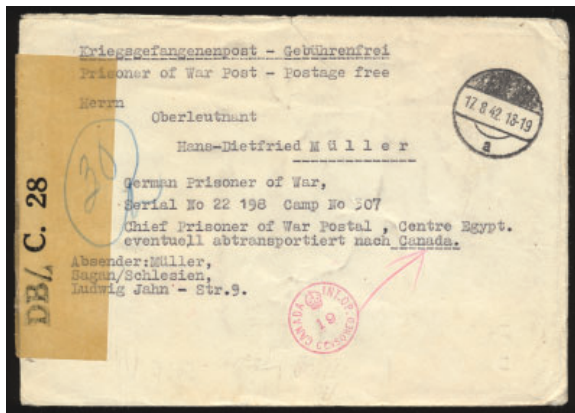

- 729 **1942 (August 17), Bowmanville Camp, Prisoner of War transferred from Egypt, struck with mute datestamp to a German Prisoner of War at Camp 307 (Fanara, Bitter Lakes, Egypt), typed endorsement in German indicating the addressee may have been transferred to Canada, forwarded and struck with rose Internment Operations "19" censor handstamp, "30" in blue crayon indicating Bowmanville Camp, some typical light creasing and vertical filing fold, else fine and most unusual.**
 Estimate C\$100

- 730 **1943 (June 24) Seebe (Kananaskis) Internment Camp, incoming cover from South Africa, with Cape Town despatch c.d.s. tying 1sh block of four, addressed to Mr. K. Stein, Prisoner of War, Internment Camp 130, with censor tape at left partially overtop rose Internment Operations censor 18 circular handstamp, no backstamps, typical edge creasing for such mail, else fine.**
 Estimate \$100



- 731 **1944 (January 14), Red Cross Express Message card, Netherlands to Lethbridge Camp, from a volunteer at the Air Force Hospital, Amsterdam, to NCO Hans Brunsbach, a survivor of the sinking of U331, struck with circular rose Internment Operations censor at lower right, a few small repairs at foot to this very delicate paper, else quite fresh and fine, an uncommon usage of this messenger service, established to facilitate the exchange of news between Prisoners of War and their next of kin if they had been without news for more than three months. The recipient of this card served on U331, one of the first U-Boats to enter the Mediterranean. She landed commandos between Tobruk and El Alamein in November, 1941, but was sunk the following year by an FAA Albacore; the Commander and 17 crew survived.**
 Estimate C\$100



- 732 **1945 (January 15), Medicine Hat Prisoner of War Camp, incoming cover from Germany, folded lettersheet, franked with 30pf Hitler definitive, tied by Berlin c.d.s., to Internment Camp 132 (Medicine Hat), BASE APO machine transit on front (7 Apr), Canadian censor seal affixed overtop of German, an early usage of a German adhesive and airmail label used on mail from Germany to German POWs in Allied countries, only permitted by a revised German postal regulation of November 1944, provided that the stamp was affixed by a postal official.**
 Estimate C\$100

Australia

- 733 **1935, Rocket Mail, two flight covers**, each cancelled Pialba, Queensland and addressed to Brisbane, with WRECK ROCKET MAIL cachet, carried from the S.S. Maheno, wrecked en route to Fraser Island on August 11, 1935, scarce and fine-very fine.
.....**Estimate C\$100**

Austria



- 734 **Austrian Offices in the Levant, 1874 (September 9), Salonica to Gera, Germany**, folded cover, without contents, franked with 15sld brown Franz Josef, tied by straight-line SALONICH / 10 SEPTEMBRE two-line datestamp, endorsed "via Brindisi", black Trieste transit (16 Sep) and Gera (20 Sep) backstamps, horizontal crease, else fresh and fine. (Sc. 5)
.....**Estimate C\$100**

- 735 **Austrian Offices in the Levant, 1890 (August 4), Trebisonda to Constantinople**, franked with 10pa overprinted 3kr Coat of Arms issue of Austria, horizontal pair and two singles, displaying two distinct shades, tied by Trebisonda c.d.s (now Trabzon), with Constantinople c.d.s. arrival backstamp (9 Aug), small tape stain on reverse and reduced at bottom, else an unusual franking showing two shade varieties, fine. (Scott 15)
.....**Estimate C\$100**



- 736 **Austrian Offices in the Levant, 1911 (November 10), Salonica to London, registered cover**, franked on back with horizontal pair and single 1pi blue on blue Franz Josef, tied by Salonica c.d.s. of the Austrian Post Office, red hooded London transit c.d.s. alongside (14 Nov), front with further free strike of "Salonich" c.d.s., blue Recommande handstamp, small piece of back cover removed at upper left, else a fine example of an unusual rate. (Sc. 49)
.....**Estimate C\$100**

Bolivia



- 737 **1930 (May 14), Graf Zeppelin Pan-America Round Trip Flight**, franked with six Zeppelin surcharges and set of three "Z 1930" overprints, tied by La Paz c.d.s. (14 May), to Hamburg, violet flight confirmation cachet, boxed "Primer Correo Aereo" and manuscript "1er Serv. G.Z. 14-5-30" endorsement, Friedrichshafen arrival backstamp (6.6.30), small stain to front, not detracting from this scarce franking. (Sieger 60D €1,800)
.....**Estimate C\$500**

Cayman Islands



- 738 **1933 (January 16), Georgetown to Cayman Islands, shortpaid postage due cover**, franked with 1/4d brown Centenary, tied by Georgetown c.d.s., shortpaid and struck with black "T" in circle, manuscript "2 1/2d", affixed with 1d gray blue and 2d yellow postage dues of St. Lucia, cancelled Castries (9 Feb), with further strike on reverse alongside partial "Nueva Cerd" c.d.s. (20 Feb), a philatelic usage, yet attractive and seldom seen. (Sc.69, J1, J2)
.....**Estimate C\$100**

China



739 **1892 (August 20), Shanghai local post unpaid postage due cover**, small local cover with red plum blossom branch design, franked with 2c brown overprinted POSTAGE DUE, blue boxed TO PAY struck on front and SHANGHAI LOCAL POST circular datestamp on reverse, some toning to back, else a fine and attractive cover.

.....**Estimate C\$100**



740 **1908, Foreign Offices in China multi-redirected postcard from Peking**, a striking and multi-franked card, originating from Peking, and transiting through various foreign post offices in China, with Japanese Offices in China grey ½ sen (Sc. 2), China Imperial Post ½c brown (Sc. 110), French Offices in China 2c on 5c green (Sc. 57), German Offices in China 2c green (Sc.48), Russian Offices in China 1k blue overprinted (Sc. 1), and Austrian Offices 3h magenta (Sc. 112), each cancelled with appropriate c.d.s. of the office, further struck with rare double-circle Marine Detachment Peking handstamp, an exceptionally well-traveled card, with postmarks dated throughout July and August, 1908, visually striking and scarce.

.....**Estimate C\$200**



Thousands of scans can
be found online at
StampAuctionNetwork.com

Want more scans of a lot?
Email us at info@sparks-auctions.com



741 **1921 (21 July), 15c to 90c Air Post set, registered cover to Chung Wen Men**, used in combination with four Junk issues, tied by boxed "China First Airmail" cancellation, the Junk issues by "Shanghai 1 JUL 21" c.d.s., endorsed "FIRST FLIGHT / Air Mail", next-day Peking arrival backstamp, some adhesions to back do not detract from this handsome and desirable cover, fine.

.....**Estimate C\$600**

742 **1932 (August 8), Indo-China to Yunnanfu, multiple postage due franking cover**, with French Indochina 1c black-brown and 5c deep violet (Sc. 148, 154), tied by black LANGSON / TONKIN c.d.s., struck with "T" postage due marking and scarce black "AMOUNT DUE FRANCS / CENTIMES" handstamp with manuscript "20", affixed with vertical pair of China 5c blue postage dues (J55), untied as often found, reverse with partial Hanoi transit (8 Aug), fine.

.....**Estimate C\$100**



743 **1933 (April 29), multi-franked registered Czech postage due airmail cover**, from Shanghai to Prague, Czechoslovakia, franked with 50c deep green, \$1 orange-brown & sepia, 4c pair & two singles, and single 10c dull violet, cancelled by black Shanghai c.d.s., corresponding registration handstamp and dual boxed AIR MAIL handstamps in red, blue bilingual AIR MAIL etiquette and endorsed in manuscript "By Air Mail: Saigon-Athens", the franking deemed insufficient and on arrival in Czechoslovakia affixed with 30h dark red postage due, tied by Praha double-circle c.d.s., reverse with Hai-Phong Tonkin (8 May), Saigon (11 May), Athens (20 May) transit markings and Prague (24 May) c.d.s. receiver, typical wrinkles, striking and fine.

.....**Estimate C\$100**



744 ✉ **1940 (late December), Shanghai to New York, censored registered airmail cover via Hong Kong**, franked with single \$5 brown-carmine and \$5 Junkers Air Post, tied by black bilingual Shanghai c.d.s., date illegible but almost certainly a few days prior to December 23, when the Japanese occupied Hong Kong, red "G.R. OPENED BY CENSOR HONG KONG" tape at right, Shanghai violet handstamped registration etiquette and violet straight-line REGISTERED handstamp, blue AIR TRANSIT 6 double-circle and red framed AIR MAILS handstamp, reverse with Honolulu (13 Jan), New York (18 Jan and 20 Jan) backstamps, small flaws typical of such mail, fine-very fine.
 Estimate C\$150

745 ✉ **1940s to 1950s, group of four Airmail covers to Canada**, all addressed to British Columbia, with three to Victoria and one to Vancouver, displaying a useful variety of rates and frankings, creases, three roughly opened at one side otherwise clean and seldom seen, fine.
 Estimate C\$100



746 ✉ **1941 (July 2), Shanghai to New Jersey, censored in Hong Kong airmail cover**, with blue British G.R. 'OPENED BY CENSOR HONG KONG' tape at left, as well as turquoise double-circle AIR TRANSIT 6 handstamp, the censor seal quite rare and short-lived, a scarce cover, fresh and with visual appeal, very fine.
 Estimate C\$150

747 ✉ **1950 (May 6), South, North, and North West China Liberation Area franking on cover**, from Kotong to Los Angeles, franked with North China \$10,000 red brown, Northwest China \$400 on \$200 orange-red, South China two vertical strips of five \$300 on \$30 violet, and three single \$800 green on \$30 violet, cancelled with Chinese dotted c.d.s. and bilingual KOTONG cancels, CANTON bilingual transit, to Los Angeles, trimmed on one side, clear of stamps, typical wrinkles and stains of period mail, an unusual and otherwise fine cover. (Sc. 3L99, 5L91, 7L19, 7L21)
 Estimate C\$100

China (People's Republic)

748 ✉ **1950 (June 6), Shanghai "Flying Goose" meter cover to New York**, franked with "***31.00" red boxed meter with "Flying Goose" and red double-circle Shanghai dater, further cancelled with bilingual Shanghai c.d.s. (17 Jun), to New York, a scarce Revolutionary-period usage when postage stamps were not easily attainable, a fine example of this desirable meter.
 Estimate C\$100

Cuba

749 ✉ **1854 to 1873 Steamship Cancels on correspondence to New York**, comprising five stampless folded letters, all with steamship "10" markings and sent from different parts of Cuba, contents confirming origins of HAVANA, CIENFUEGOS, CARDENAS, MATANZAS and SANTIAGO, a clean group, fine-very fine.
 Estimate C\$200

Czechoslovakia



750 ✉ **1925 (May 24), Prague Olympic Congress, set of three on autographed document**, tied by Prague Congress event c.d.s., five days before the Congress, affixed with black and white photo depicting a group of men outside the Tyršův dum, signed by a number of individuals on front and back, presumably participants in the Congress, with reference to Sokol, note one signature appears to be that of Canadian William (Billy) Sherring, who won the marathon race in the 1906 Athens Olympics, another signature appears to be that of Karel Dvorak, some toning in places, but a rare document, ideal for a specialist collections of Czechoslovakia or the Olympic Games.
 Estimate C\$500

Germany

- 751 **1935 (June 28), OSTROPA souvenir sheet on registered first day cover**, neatly-cancelled with Königsberg special event cancel, the sheet with typical toning due to the acidic content of the gum, the cover with some rough patches and wrinkles, trimmed at right, but a scarce day of issue usage. (Michel c.v. €1,500)

..... Michel €1,500

- 752 **1937 (November 9) Brown Ribbon overprinted souvenir sheet on registered cover to Tilsit**, affixed alongside 10pf Air Post, each cancelled with black Berlin 'C' double-circle c.d.s, to present-day Sovetsk, Russia, with c.d.s. arrival backstamp (Dec 9), light vertical crease that does not break the paper fibres, and creases at lower right clear of souvenir sheet, a scarce on-cover usage, fine-very fine. (Sc. B105a, C28)

..... Estimate C\$300

German Colonies



- 753 **Marshall Islands 1912 (December 12), Kaiser's Yacht franking on registered cover to Ponape**, with nine different (3pf - 90pf) Yacht issues, all tied by black Jaluit c.d.s., corresponding registration etquette affixed, a striking franking and desirable usage to the Caroline Islands, fine-very fine. (Sc. 13/21)

..... Estimate \$100

Great Britain



- 754 **1840 (December 16), 1d black, plate 2, lettered QJ, on folded letter from Pembroke to Tenby**, a four-margin single, tied to cover by red Maltese Cross, reverse with partial Pembroke despatch, light filing folds and wax seal cut from reverse, else a fine entire. (S.G. 2, £750)

..... Scott US\$850

- 755 **1840 (October 31), London Ship Letter to Massachusetts, USA**, folded letter, struck with London Maltese Cross despatch, overstruck with red London Ship Letter datestamp, red single-circle New York transit (21 Nov), endorsed to be carried "per British Queen", a fine-very fine example of mail carried on this pioneer steamer.

..... Estimate C\$100



- 756 **1843 (March 26), 2d blue imperforate pair on folded cover to the Netherlands**, lettered PK-PL, good margins on two sides, otherwise touched in places, tied by black Maltese Cross, postmarked with Stroud double split-ring despatch, red PAID next-day datestamp alongside, reverse with duplicate strike of Stroud datestamp, "England / Over Rotterdam" transit and Goes c.d.s. receiver (31 Mar), a pleasing and fresh cover.

..... Estimate C\$250

- 757 **1848 (January 13), Glasgow to Valparaiso, Chile, via Panama**, stampless folded letter, with contents, rated "2/-" in red manuscript, struck with red Glasgow Paid despatch, manuscript endorsement "per West India R.M. Steam Pkt via Southampton", carried via the S.S. Forth from there to Jamaica, thence via the S.S. Clyde, arriving on February 22, contents pertain to the importation of Pisco, and makes reference to a recent earthquake, fine-very fine.

..... Estimate C\$120



- 758 **1851 (June 21), 1sh and 1d on transatlantic cover to New York**, both adhesives with three clear margins, tied by "466" horizontal barred oval of Liverpool, endorsed in manuscript "per Steamer Africa", red PAID arc and "5 Cents" struck alongside 1sh, each applied upon arrival in the United States, reverse with JU 21 oval transit alongside Liverpool double split-ring, filing fold or some discolouration along sides, else fine.

..... Estimate C\$250

- 759 **1860 (April 30), 1sh margin single on transatlantic cover to New York**, franked with 1sh pale green, with bottom margin "4 Shillings / per Row of 3" sheet margin imprint, tied by London "W29" duplex and red "New York / 24 / Am Pkt / May 14", "21 Cents" struck alongside, no backstamps, an unusual franking, fine. (Sc. 28a)

..... Estimate C\$200

- 760 **1862 (September 2), London to Rome, Italy, mixed franking cover**, with 1d red brown (Sc.11), 2d blue (Plate 9, Sc. 29), and 4d vermilion pair (Sc. 34), all cancelled by London W/33 duplex, red oval PD and Amb Calais transit struck in France, reverse with "Roma Via Di Mare" hooded circular datestamp (24 Sep), some wrinkling and surface abrasions to the 4d pair, else a nice early franking.

..... Estimate C\$100



- 761 **1855 (March 15), London to Trujillo, Peru, via Panama**, folded letter, franked with 1sh pair (Sc.48, Plate 4), tied by dual strikes of London '24' barred oval, red "Lombard Street / Paid" c.d.s. alongside, endorsed in manuscript "per West India Mail", Panama double split-ring (8 Apr) struck below, reverse with straight-line TRUJILLO receiver in black, redirected thence to Lima, whereupon struck with oval "CONDUCCION DEL CARTERO GRATIS" in black, light wrinkles and the odd trivial toned perf, else fine; *this letter travelled on the R.M.S. Seine, which arrived in St. Thomas March 31, then left next day and via the R.M.S. Tyne, arriving in Colon on April 7th.*
 Estimate C\$200



- 762 **1867 (August 3), 2sh blue single franking transatlantic cover to Baltimore**, folded letter, with contents, 2sh blue (Plate 1), tied by '48' barred numeral of London, endorsed in manuscript "p Java", red "Boston Br Pkt / 48 Paid" below (14 Aug), red "10 Cents" struck upon arrival in the United States, framed London datestamp in black on reverse, light edge creasing, a scarce solo franking. (Sc. 55)
 Estimate C\$200



- 763 **1871 (July 15), London to Santa Ana, El Salvador, via Panama**, folded letter, franked with 6d lilac (Plate 9) and 1sh green (Plate 5), tied by London '76' duplex, with dater die "Z" normally indicative of a late fee, this apparently paid in cash as noted by the adjacent manuscript "1", "4" (reales) in blue crayon denoting the rate for domestic delivery, handstruck blue "VIA SOUTHAMPTON" route directive with "Panama" in manuscript below, carried on the R.M.S. Nile which arrived in Colon on August 7, vertical crease with slightly fraying, else fine. (S.G. 109, 117)
 Estimate C\$150

- 764 **British Offices in Egypt, 1873 (February 9), Alexandria to London**, cover franked with pair of 4d (Plate 12), tied by black B01 vertical barred oval of Alexandria, with corresponding c.d.s. (9 Feb) alongside, endorsed "English Packet Via Brindisi," red London PAID c.d.s. receiver (17 Feb), a fine and most attractive cover. (Sc. Z17)
 Estimate C\$150

- 765 **1972, Robert Scott Antarctic Expedition survivor-signed First Day Cover**, franked with Polar Explorers set (Sc. 664-7), with Philart fundraising cachet, signed by C.S. Wright, the only Canadian on the ill-fated 1910-1913 expedition, who led the search party and was the first to find Scott's tent where the expedition leader perished, trivial gum residue on front from detached label, not detracting from this desirable and otherwise very fine cover.
 Estimate C\$100

- 766 **British Levant, 1876 (May 18), "G06" Beirut to Lyon, France**, folded cover, without contents, franked with 2½d rosy mauve (Plate 3), tied by black G06 barred oval, British Post Office Beyrouth c.d.s. alongside, London PAID c.d.s. (30 May) and next-day "Angl/ Amb Calais" transit further struck on front, reverse with Lyon arrival c.d.s. (1 Jun), small stains near bottom, else fine. (S.G. Z6)
 Estimate C\$150

Hong Kong

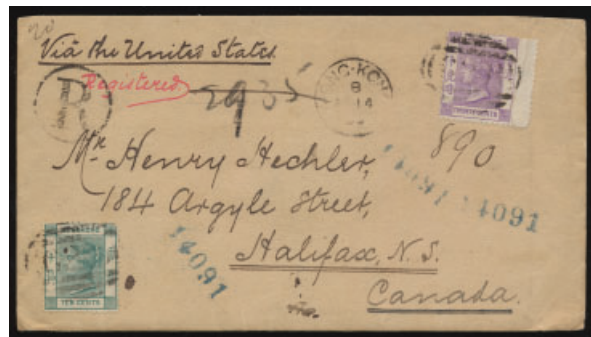

- 767 **1886 (April 14), 10c & 30c definitives on registered cover to Halifax, Nova Scotia**, franked with 10c green and 30c violet, the latter a wing-margin example, tied to cover with black B62 barred oval, endorsed "via the United States", with c.d.s. arrival backstamp (19 May), a fine-very fine and uncommon usage to Canada. (Sc. 20, 43)
 Estimate C\$100



- 768 **1895 (May 2), 4c on 3c overprinted stationery card, Amoy, China to Japan**, posted from Amoy, China, to Nagasaki, apparently re-directed to Chefoo per blue crayon manuscript notation, Shanghai c.d.s. (9 May) transit, tiny tear at upper right, else fine-very fine. (H&G 12)
 Estimate C\$100



769 **PC 1902 (December 23), 1c postal stationery card, incoming from Canton, China**, used as a Christmas and New Year's greeting card, posted to Hong Kong from Canton, with Victoria double-circle c.d.s. receiver (24 Dec), fine-very fine. (H&G 4)

.....**Estimate C\$100**

770 **1941 (September 24), multi-franking censored cover to Honolulu, Hawaii**, franked with 50c red violet and 5c, 25c, \$1 (2) pictorial issues, tied by Victoria c.d.s., sent via airmail, with censor seal along left, minor tone spots, but an uncommon Second World War destination, sent just over two months prior to the attack on Pearl Harbour, fine-very fine. (Sc. 162, 170, 172, 173)

.....**Estimate C\$100**

Iceland

771 **1930 (July 7), Centenary of the Icelandic Parliament, registered & insured cover to Austria**, franked with 3a, 7a, 10a, 20a, 30a, 35a, and 40a singles, each tied by Reykjavik c.d.s., to Vienna, with Registered / Edinburgh (11 Jul) c.d.s. transit and Vienna (15 Jul) arrival backstamps, multiple largely intact Reykjavik Post Office wax seals on reverse, typical edge creasing as expected for such a large cover, a desirable usage, fine.

.....**Estimate C\$100**

India

772 **1844 (2 December) folded letter to Captain G.E. Herbert of the 9th Regiment of Light Cavalry in Bengal**, cross-written, Newton double split-ring (2 Dec) and black Bombay / JAN 1 1845 / POSTAGE datestamp, Loodiana and additional indistinct boxed backstamps, fine.

.....**Estimate C\$100**



773 **1846 (25 August), Poona to Bellevue, Guernsey**, stampless cover, rated 1sh, oval INDIA in red and boxed POONA AUG 26 datestamp, endorsed "via Southampton" to Major Rynd, Bellevue, Guernsey, with red 13 Oct c.d.s. transit and GUERNSEY (16 Oct) double split-ring arrival backstamp, fine.

.....**Estimate C\$100**



774 **1850 (23 March), Pondicherry to Nantes, France**, stampless folded letter, rated 1sh in manuscript, handstruck "10" (decimes) in black for payment by recipient, handstruck "India Paid" crescent and boxed Pondicherry (23 Mar) datestamp, to Nantes, France, endorsed in manuscript "P. Overland A5 via Suez & Marseille", "INDIES OR/MARSEILLE 2 Mai 50" transit, with same-day "Ligne-De-Tours" and next-day Nantes arrival backstamp, horizontal slit below "Nantes" on front, attractive and fine.

.....**Estimate C\$100**

775 **1852 (20 December), Barrackpore to Bradford, Bombay via Marseilles**, stampless folded letter, datelined Barrackpore, rated 1/10 in manuscript, handstruck INDIA oval, endorsed at top "by Bombay Mail via Marseilles", Bombay transit backstamp (5 Jan, 1853), indistinct boxed backstamp, Bedford double split-ring (31 Jan) on front, a pretty cover.

.....**Estimate C\$80**

776 **1855 (circa), 1/2a pale blue, Die I, Agra to Simla**, adhesive with margins close to into design, cancelled in manuscript and tied to partial folded letter by "1" diamond grid, backstamped with Agra (2 Sep) and lightly-struck Simla arrival c.d.s., filing folds, reduced at right, a presentable example on a clean cover.

.....**Estimate C\$100**



777 **1858, 4a black and 2a orange, tied to cover by "17" diamond grid cancel and LONDON PAID SP 15 58 receiver**, handstruck INDIA UNPAID in red, endorsed "via Bombay & Marseilles" in manuscript, Allahabad (6 Aug) despatch backstamp and red Bombay transit (15 Aug), fine. (S.G. 35, 44)

.....**Estimate C\$100**

778 **1859, 4a grey black, tied to folded letter by "B/1" octagon, Forwarded by Colvin, Cowie & Co**, handstruck "INDIA PAID" and "PAID LONDON" (Feb 3) in red on front, to Edinburgh, endorsed "P. Alma Steamer via Southampton", partial boxed "FORWARDED BY / COLVIN, COWIE & CO", with red "CAL G.P.O." and black Edinburgh c.d.s. backstamps, vertical filing folds, fine.

.....**Estimate C\$150**

- 779 **1860 (21 December), Calcutta to France, Unpaid**, stampless folded letter, datelined Calcutta, with red "G.P.O. EX / CALCUTTA / DE 22 1860" b/s, rated '18' in black, to Bordeaux, France, boxed INDIA UNPAID, endorsed "P. Str. Colombo via France" in manuscript, with "Cette A Toulouse" (25 Jan) and next-day "Toulouse a Bordeaux" TPO transit backstamps, Bordeaux c.d.s. receiver, a pleasing cover.
.....**Estimate C\$100**



- 780 **1860, ½a blue, 1a brown, 4a black and 8a carmine, Atkinson, Tilton & Co Forwarding Agent**, each stamp tied to cover by "B/1" octagon, handstruck INDIA PAID in red, "E.X. Calcutta G.P.O. JA 7 1860" b/s, to New York, neatly-struck "Forwarded by Atkinson, Tilton & Co Calcutta" oval, rated 1/7d in red manuscript, London transit c.d.s. (18 Feb) and New York receiver (5 Mar), light vertical fold through 8a and a few other small faults to adhesives, yet a desirable four-color franking.
.....**Estimate C\$200**



- 781 **1860, 4a black, Todd, Findlay & Co Rangoon Forwarding Agent**, adhesive tied to small cover by indistinct octagon and oval "FORWARDED BY / TODD, FINDLAY & Co./ RANGOON" cachet, red boxed INDIA PAID, to Glasgow, Scotland, with G.P.O EX Calcutta (9 Mar) and red boxed "RANGOON SHIP LETTER" backstamps, Glasgow (20 Apr) arrival backstamp, trivial toning to edges, a scarce Burmese usage; the firm of Todd, Findlay & Co was founded by James Todd and Thomas Findlay, who operated the Burma Steam Tug Co.
.....**Estimate C\$150**

- 782 **1861, two 4a grey black, tied by "56" duplex, to Bangor, North Wales**, boxed "INDIA / PAID" in red, endorsed "via Bombay & Marseilles / Paid 8as" in manuscript, red "EX BOMBAY" transit backstamp, fine.
.....**Estimate C\$80**

- 783 **1861, two 1a deep brown and 4a grey black, tied to folded letter "54" diamond of bars in GREEN** (Cooper Type 4), Kirkee split-ring despatch backstamp (25 Feb), red "EX BOMBAY" c.d.s., to Essex, England, endorsed "via Marseilles", with red LONDON PAID c.d.s. on front (23 Mar), a desirable franking.
.....**Estimate C\$120**

- 784 **1861 (April 22), 2a orange and 4a grey black, tied to folded letter by "Calcutta '1'" duplex**, boxed INDIA PAID in red, to London, endorsed "via Marseilles" in black, light splitting 26 May arrival backstamp, fine, a choice duplex strike.
.....**Estimate C\$120**

- 785 **1861, 2a dull pink, 4a black, Forwarded by Gladstone, Wylie & Co**, the 4a with shifted horizontal perforations, tied to partial folded cover by "Calcutta / DE 26 / 61 & "1" duplex (Cooper Type 9a) and oval GLADSTONE, WYLLIE & CO forwarding agent oval, boxed INDIA PAID strike in red and Liverpool (27 Jan, 1862) arrival backstamp, partial wrapper only, but a desirable forwarder usage.
.....**Estimate C\$100**

- 786 **1862, 2a orange, 4a black, and 8p purple on bluish paper, folded letter front from Nellore to London**, adhesives tied by "Nellore '37'" duplex, red "INDIA PAID" crescent and EX BOMBAY transit c.d.s., to London, front reduced and mounted to card, still a striking three-colour franking. (S.G. 51)
.....**Estimate C\$80**

- 787 **1862, 2a orange and 4a black, Calcutta to London, Overland via Marseilles**, both stamps tied to cover by "Calcutta '1'" duplex, handstruck "INDIA / PAID" in red, embossed rose "PER OVERLAND VIA MARSEILLES" endorsement at upper left, June 6 split-ring arrival backstamp, some creasing, an uncommon printed banner directive.
.....**Estimate C\$100**

- 788 **1862, ½a blue, 2a orange, and 4a grey black, Calcutta to London, Overland via Marseilles**, all tied by "Calcutta '1'" duplex, additional ½a stamp seals back flap (torn from opening, adhesive overtop), to London, England, handstruck red "INDIA / PAID", embossed "PER OVERLAND VIA MARSEILLES" a pleasing three-colour franking and printed banner route directive.
.....**Estimate C\$120**

- 789 **1863 (July 7), 8p purple & 8a carmine, Forwarded by Charles Forbes & Co**, adhesives tied to folded cover to London by BOMBAY INDIA PAID '1' duplex, August 1 c.d.s. receiver on front, endorsed "via Marseilles", with clear oval "FORWARDED BY SIR CHARLES FORBES & CO BOMBAY" backstamp, fine.
.....**Estimate C\$150**



- 790 **1864 (June 28), 1856 2a orange, 4a grey back, and 1860 8p mauve, Calcutta to London**, adhesives tied to cover by octagonal "B/1" strike, "CALCUTTA / JU 28 / 1864" and boxed "INDIA / PAID" strike in red, to London, endorsed "p. Str to Marseilles", red "EX CALCUTTA" transit backstamp, opening tear to back, a fine three-colour franking.
.....**Estimate C\$150**

- 791 **1864 (August 25), three 2a orange and single 8p mauve, Ootacamund to England**, stamps tied by Ootacamund duplex, additional blue manuscript cancellation, to Aylesbury, Buckinghamshire, endorsed "via Madras & Marseilles", red crescent INDIA PAID h/s, partial Madras transit and 23 Sep c.d.s. arrival backstamp, fine and scarce.
.....**Estimate C\$120**



792 ☒ **1865, 2a yellow, 4a grey black, and 8p mauve, mourning cover from Delhi to London**, stamps tied by "Delhie '68" duplex (Cooper Type 9), "N. 10 1865" in manuscript, boxed INDIA PAID in red, boxed TOO LATE on reverse, carried via Bombay and Marseilles, with Bombay transit backstamp and partial London receiver on front, a fine and striking three-colour franking.

..... **Estimate C\$150**



793 ☒ **1865 (December 13), 2a orange, 4a green, and 8p mauve, folded cover from Bombay to London**, adhesives tied by "BOMBAY / INDIA PAID 1" diamond duplex, endorsed "via Marseilles", London receiver on front, an attractive three-colour franking, fine.

..... **Estimate C\$150**

794 ☒ **1867, 2a orange, 4a green, and 8p mauve, tied to mourning cover by octagonal "B/1"**, to London, endorsed "via Marseilles", "CALCUTTA INDIA PAID" transit backstamp and red "LONDON E PAID" receiver on front, a lovely three-colour franking, attractive and fine.

..... **Estimate \$120**

795 ☒ **1867, 6a8p slate, tied to cover by B/1 octagon**, neatly-struck oval "Wiseman, Snead & Co" merchant mark of Calcutta, to Glasgow, Scotland, endorsed "via Marseilles", with red "CALCUTTA INDIA PAID (7 Sep) and Glasgow (14 Oct) arrival backstamp, a lovely example.

..... **Estimate C\$80**

796 ☒ **1867, 2a orange, 4a green, and 8p mauve, tied to folded letter by "B/1" octagon (Cooper Type 7) in blue**, oval merchant mark of Wiseman, Snead & Co, to Glasgow, endorsed "via Bombay & Marseilles", red CALCUTTA INDIA PAID (6 Mar) and Glasgow (5 Apr) backstamps, 8p value torn, yet a visually-appealing three-colour franking.

..... **Estimate C\$80**

797 ☒ **1867, 1a pale brown pair, 4a green, and 8p mauve, tied to cover by "C 87" diamond cancel**, red crescent "INDIA PAID" handstamp, to London, with July 7 receiver on front, embossed "MARSEILLES" banner route directive at upper left, Belgaum and Calcutta (1 Jul) transit backstamps, typical edge creasing, else fine.

..... **Estimate C\$120**



798 ☒ **1867, 2a orange, 4a green, and 8p mauve, Arbuthnot & Co Forwarding Agent cover**, adhesives tied by "MADRAS INDIA PAID MR 8 1867 '1'" duplex, further cancelled by boxed "ARBUTHNOT & CO" forwarding agent handstamp, endorsed "via Marseilles" in manuscript, to London, endorsed "via Bombay & Marseilles", with 5 April receiver on front, no backstamps, horizontal filing fold, a lovely three-colour franking forwarding agent cover.

..... **Estimate C\$200**

799 ☒ **1868 (May 16), 6a8p slate and 2a orange, tied to cover by Peshawur "47" duplex**, boxed INDIA PAID in red, to Aberdeen, Scotland, endorsed "via Marseilles", with Lahore (18 May), Bombay (25 May), and Aberdeen (22 Jun) backstamps, an attractive usage from present-day Pakistan, fine.

..... **Estimate C\$100**



800 ☒ **1869, 4a green pair and 8p mauve single, tied to cover by "90" horizontal diamond of bars (Cooper Type 12c)**, further cancelled "STAMPED" in blue, to Torquay, with handstamped "VIA BOMBAY & FRANCE" route directive at upper left, "TOO LATE" ribbon handstamp on back with two different Tellicherry (27 and 28 Jul) double split-rings, Bombay (3 Aug) and Torquay (30 Aug), backstamps, oval merchant mark of "Ed. Baudry & Co / Tellicherry & Mahé / Malabar Coast", a scarce cover, with Cooper noting that examples of Type 12c are "scarce" especially on cover.

..... **Estimate C\$150**

801 ☒ **1870, 8a rose and 8p mauve, tied to mourning cover by United Provinces "101" duplex**, to London, endorsed "Via Marseilles", with Bombay (3 Jan) and London (31 Jan) c.d.s. backstamps, opening tear to back flap, a pretty cover.

..... **Estimate C\$100**



- 802 **1872, 8a rose, misperforated with portion of adjacent stamp showing at top**, tied by green Bank of Bengal oval, to Col. G Hawes in London, with August 5 c.d.s. receiver on front, handstamped VIA BRINDISI in green, CALCUTTA INDIA PAID (9 Jul) transit backstamp, some creasing at left, else very good.
..... **Estimate C\$80**
- 803 **1873 (April 28), 8a rose, Binny & Co Forwarding Agent cover to London**, adhesive tied to cover by Madras duplex and boxed Binny & Co. forwarding agent handstamp, endorsed "via Brindisi", with 17 May c.d.s. arrival backstamp, fine.
..... **Estimate C\$80**
- 804 **1876, 8a rose, tied to mourning cover by bold black "B-1"**, to Whimpe, Exeter, endorsed "Brindisi" in manuscript, multiple backstamps with Purandar (5 Mar), Poona (6 Mar), Bombay (6 Mar), Exeter (25 Mar) and Whymple (26 Mar), a scarce cancellation, fine.
..... **Estimate C\$120**
- 805 **1878, 2a orange pair and 6a olive bistre, tied to mourning cover by Cooper Type 32c**, registered from Purandhar to Bassett, near Southampton, England, endorsed "via Brindisi", with boxed REGISTERED backstamp and Purandhar (20 Jun), Saswad (27 Jun) and Southampton (13 Jul) backstamps, registered oval London transit on front, a desirable registered cover, with a difficult postmark, Cooper noting "examples are very scarce."
..... **Estimate C\$150**
- 806 **1886 (April 19), 1/2a deep blue green, nine examples, each tied to cover by Peshawar duplex**, to Montréal, Canada, additional cancellation in manuscript, Bombay (24 May), London (14 Jun), and Montréal (25 Jun) backstamps, opening tears to back flap, an attractive franking and desirable usage from present-day Pakistan.
..... **Estimate C\$100**
- 807 **1942, Germany to Central & Ramgarh Internment Camps, pair of covers, with Canadian censors**, one postmarked with Brunsbuettelkoog c.d.s. (19 Aug), to Ramgarh Internment Camp, the other postmarked Hamburg (13 Jul), to Central Internment Camp, struck with rose boxed "Taxe Percue", each with German (Berlin), Canadian (DB/C 484 and DB/571), and Indian censor seals or handstamps, superior quality to what is often seen, a very fine and interesting duo.
..... **Estimate C\$150**



- 808 **1948 (August 15), Mahatma Gandhi cacheted first day cover to Canada**, franked with 1 1/2a, 3 1/2a, and 12a singles, with additional 1a definitive on reverse, tied by First Day c.d.s., to Port Robinson, Ontario, with c.d.s. arrival backstamp (23 Aug), an uncommon destination, and a fine-very fine example of this ever-popular FDC.
..... **Estimate C\$200**
- Iran**
- 809 **1944 (June 27), Arak to New York, multi-franking censored registered cover**, with numerous Shah Pahlavi definitives and "Iran" overprinted Air Post issues, over twenty stamps affixed, Persian censor seal at right, tied by double-circle Anglo-Soviet Persian censor handstamp, New York double-circle backstamps, a dramatic franking, fine-very fine.
..... **Estimate C\$150**
- 810 **1944 (December 25), Arak to New York, twice-censored registered cover**, with numerous Shah Pahlavi definitives and "Iran" overprinted Air Post issues, sixteen stamps affixed in all, Persian censor seal at right and violet boxed Iraq censor handstamp, New York double-circle backstamps, fine-very fine and striking.
..... **Estimate C\$150**
- 811 **1945, Teheran to Michigan, censored registered cover**, franked on reverse with 2 sage green Shah Pahlavi and "Iran" overprinted 3t Air Post, both postmarked in Tehran, American censor seal along left with double-circle Anglo-Soviet Persian censor handstamp, affixed with small "By Pan American Air Mail Service" vignette, backstamped with partial Baghdad c.d.s. (22 Feb), Miami transit (16 Mar), and Jackson (17 Mar) c.d.s. receiver, some sealed tears and slightly trimmed at top, but an otherwise fine and desirable usage of this high-value Air Mail issue, scarce on cover. (Sc. 894, C67)
..... **Estimate C\$100**
- Iraq**
- 812 **1906 (March 14), Mosul, Iraq to Germany via Istanbul, registered A/R cover**, franked with 1pi blue perforated Tughra single & pair, tied by bilingual MOUSSOUL (Mosul) c.d.s., struck with Constantinople / Istanbul / Depart c.d.s., affixed with German "von Auslande / uber Bahnpost 5" label, to Breslau, with c.d.s. arrival backstamp (17 Mar), repaired tears to back flap, an otherwise fine and desirable example. (Sc. 121)
..... **Estimate C\$150**

Italy



813 **1923 (May 23), Birth of Virgil, registered cover from Piacenza to Massachusetts**, franked with complete Bimillenary set, including the Air Post issues, postmarked with Piacenza c.d.s. despatch and Torino (24 May) transit, New York (3 Jun) and next-day Boston transit markings on reverse, some edge and surface wear, minor creases, but all stamps appear sound and without faults, a rare franking, with the complete set infrequently seen on cover, fine-very fine. (Sc. 248-56, C23-6)
 Estimate **CS\$600**



814 **#C48 1933 (June 17), 5.25L+19.75L Balbo Trans-Atlantic Flight, "I-PELL" triptych**, the overprint for pilot Aldo Pellegrini, tied to registered express cover to Reading, England by Saluzzo c.d.s., neatly-struck "Crociera Aerea Del Decennale / Italia - Nord America" flight cachet below, reverse with Torino-Roma (17 Jun), Amsterdam (18 Jun), Roma Ferrovia registration c.d.s. (18 Jun), and next-day Roma Ferrovia / Crociera Aerea del Decennale c.d.s., cover with some wrinkling and opened on three sides, else fine and scarce. (Sassone 51N)
 Scott **US\$3,000**

815 **Italian Occupation of Austria, 1918 (March 8), Kardaun to Bolzano, Italy, short paid cover**, postmarked Karduan (8 Mar), franked with four surcharged semi-postal provisionals, overprinted with diagonal red "Porto", these cancelled with Bolzano c.d.s., no backstamps, the 20c example with fault at foot, but an uncommon franking, not often seen.
 Estimate **CS\$150**

Japan

816 **1896 (August 21), 10s Akihito Issue cover to New Jersey**, native-paper decorative cover to Orange, New Jersey, with c.d.s. arrival backstamp, Tokio circular foreign mail cancel on front, Yokohama (22 Aug) foreign mail circular datestamps and Tacoma "Paid All" transit (11 Sep) markings on reverse, some creasing and minor tone spots, else a fine and uncommon franking. (Sc. 90)
 Estimate **CS\$80**



817 **1915 (December 4), Matsuyama Camp prisoner of war postcard to Kurume Camp**, "Hai Ukimido on Lake Biwa" hand-tinted colour postcard, with message datelined Nov. 20 at Matsuyama, with Christmas greetings in German, faint black December 4 double-circle c.d.s. despatch, red boxed censor handstamp and dual violet Japanese handstamps, scarce correspondence between prisoner of war camps, fine-very fine.
 Estimate **CS\$100**



818 **1916 (April 28), Osaka Camp, prisoner of war postcard to Shanghai, China**, hand-tied multi-colour postcard, with manuscript "Service des prisonniers de guerre," with Easter greetings in German, struck with black April 28 native double-circle c.d.s., undated red Osaka oval, small red circular "UEDA KOTORA" censorship marking, and two other Japanese strikes in red, scarce and fine.
 Estimate **CS\$100**



819 **1916 (May 30), Osaka Camp, prisoner of war postcard to Tientsin, China**, Sea Coast of Enoshima Island colour postcard, struck with violet "SERVICE DES PRISONNIERS DE GUERRE" handstamp, dated May 23, with black May 30 double-circle despatch c.d.s., undated red Osaka bilingual handstamp and small red circular UEDA KOTORA censor marking and Japanese chop, fine.
 Estimate **CS\$100**

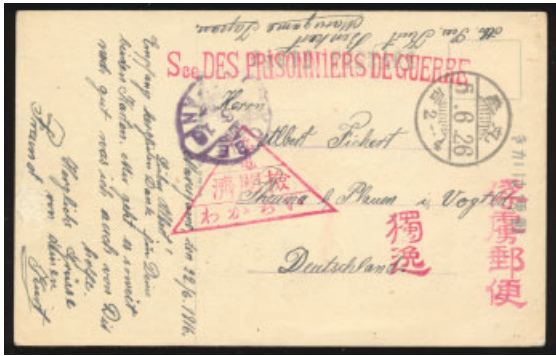

820 ☒ **1916 (June 26), Marugame Camp, prisoner of war postcard to Theuma, Vogtland, Germany, "Lake Scene"** stippled surface multi-coloured postcard, endorsed with red stamped "Sce DES PRISONNIERS DE GUERRE", dated June 22 at Marugame, with black June 26 double-circle despatch c.d.s., next-day Kobe foreign-mail transit cancel, multiple Japanese censor strikes, scarce and fine-very fine.
**Estimate C\$100**

821 ☒ **1916 (November 19), Matsuyama Camp, prisoner of war postcard to Hamburg, Germany, 'Maiko-no-hama Banshin'** hand-tinted multi-colour Christmas greetings postcard endorsed with manuscript 'Kriegsgefangenen Sendung', black Matsuyama c.d.s. and violet Kobe transit (20 Nov), red boxed censor handstamp and three-line violet oval POW marking, scarce and fine.
**Estimate C\$100**

822 ☒ **1917 (April 7), Ninoshima Camp, prisoner of war postcard to Schonwalde, Germany, Views of Hiroshima** card, endorsed with manuscript "Service des Prisonniers de Guerre", dated April 4, with black Japanese double-circle despatch c.d.s. of April 7, violet Yokohama foreign mail transit (9 Apr), bilingual red oval NINOSHIMA handstamp, multiple Japanese censor markings and violet German "Auslandstelle Emmerich XV 14 - Frei Gegeben" foreign mail control marking, scarce and fine-very fine.
**Estimate C\$100**

823 ☒ **1918 (May 10), Aonogahara Camp, prisoner of war postcard to Tsintau, China, "Mumeda Station Osaka"** colour postcard, endorsed with boxed violet "SERVICE DES PRISONNIERS DE GUERRE", message dated May 10 with manuscript "Aonogahara", small red circular censor handstamp and horizontally segmented violet handstamp, a fine card from a German POW likely captured in Tsingtao.
**Estimate C\$100**

824 ☒ **1918 (December 22), Nagoya Camp to Narashino Camp, prisoner of war postcard, hand-made Christmas** postcard endorsed with handstamped violet "SERVICE DES PRISONNIERS DE GUERRE", dated December 16, with imprinted NAGOYA, the sender sending holiday greetings, faint black Japanese double-circle c.d.s. (22 Dec), and various red censor markings and handstamps, scarce "camp to camp" correspondence on a camp-printed woodblock postcard, fine-very fine.
**Estimate C\$100**



825 ☒ **1919 (August 18), Ninoshima Camp to Bremervorde, Germany, prisoner of war postcard., "Barbed Wire Fence"** black hand-made woodblock postcard, endorsed with red stamped bilingual "SERVICE DES PRISONNIERS DE GUERRE", manuscript "Ninoshima" notation, with faint-black Japanese double-circle c.d.s. and vertical boxed red chop, a rare camp-printed card, fine-very fine.
**Estimate C\$100**



826 ☒ **1919 (December 4), Bando Camp, prisoner of war postcard to Ludwigsburg, Germany, colour postcard** endorsed with bilingual red oval "SCE. DES PRISONNIERS DE GUERRE", with red violet censor handstamp and faint Kobe foreign mail c.d.s., a fine example likely from a German taken prisoner following the fall of Tsingtao.
**Estimate C\$100**

827 ☒ **1934 (October 31), Yingkow IJPO to Canada, mixed franking registered cover, franked with a variety of period** issues, postmarked Yingkow IJPO, sent via Yokohama, where new registration label affixed, to Amherst, Nova Scotia, with Victoria BC (19 Nov), Montréal (24 Nov), HX & CAMP RPO (25 Nov), and Amherst (26 Nov) backstamps, fine-very fine.
**Estimate C\$60**

828 ☒ **1936 (May 22), Yokohama to Port Said, multiple re-routed cover, with contents, franked with 10s Nagoya Castle, 50c and 20c definitives, tied by Yokohama foreign mail c.d.s., sent via airmail to a passenger on the S.S. Gneisenau docked at Port Said, evidently undeliverable and endorsed "too late / steamer sailed," redirected to Southampton, England, airmail references crossed-out and docketed "cannot be traced / return to P.O.," reverse with myriad backstamps including Hsinking I.J.P.O (26 May), Alexandria (15 Jun), Cairo - Port Said (16 Jun), Berlin, and Southampton (23 Jun), a striking and well-traveled cover, fine-very fine. (Sc. 144, 176, 196)
**Estimate C\$80****



829 **1937 (May 27), high-franking airmail cover to South Africa, via Siberia**, franked with 10s Nagoya Castle, 50s and four 1y definitives, postmarked with Osaka Nippon foreign mail cancel, to Johannesburg, boxed two-line "Per Airmail Via Siberia" and "Par Avion de Chita et au dela", reverse with Berlin double-circle transit (9 Jun), a scarce and most unusual routing, not often seen, fine-very fine. (Sc. 144, 145a, 196)
..... Estimate C\$100

830 **1947 (July 25), censored post-war cover to General McArthur**, franked with two different 20s issues, addressed "General of the Army Douglas McArthur Esq, Supreme Commander, Allied Powers", with large violet "Released Without Examination or Censorship", multiple strikes of red Japanese markings, a superb addition to a World War II collection, fine.
..... Estimate C\$80

831 **1949 (April 16), 10y Sampans multiple-franking airmail cover, Tokyo to Oregon, United States**, with block of four and two singles, the less common 10y orange-vermilion, to Albany, Oregon, a seldom-seen franking, fine. (Sc. 258)
..... Estimate C\$60

Korea (South)

832 **1946 (December 12), 2 Won single-franking censored cover to Japan**, the envelope of native paper, apparently written in Japanese, violet circular and boxed handstamps on front, reverse with black straight-line "Released by Censorship" marking, an interesting post-war cover, worthy of further research, fine-very fine.
..... Estimate C\$100

833 **1950 (January 13), Seoul to Chicago, mixed-franking registered airmail cover**, franked with 15 Won yellow-green and 65 Won red-brown UPU Anniversary issues and 60 Won light blue Air Post, UPU 75th Anniversary circular cachet at lower right, affixed with "Northwest Oriental Airlines" label, reverse with violet double-circle arrival backstamps, small adhesive remnant on reverse, an interesting Korean UPU item, fine-very fine. (Sc. 114, 115, C4)
..... Estimate C\$100

Labuan



834 **1895 (October 23) Numeral Overprint pairs on registered cover to Australia**, franked with set of 10c to 40c overprints, postmarked Labuan (23 Oct), two registration markings on front, reverse with Singapore and Sydney transit/receiver backstamps, an attractive if philatelic cover, lovely quality, very fine. (Sc. 59-62)
..... Estimate C\$200

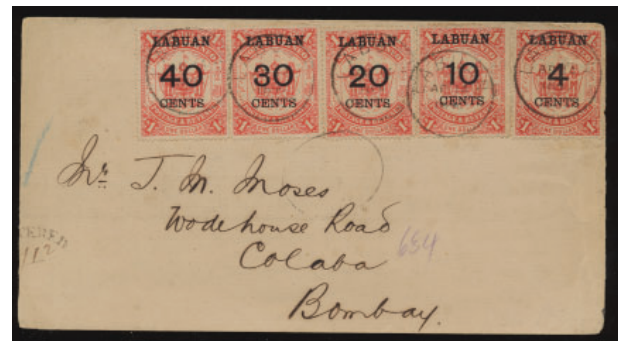

835 **1896 (April 14), Numeral Overprint issues on registered cover to India**, franked with set of 10c to 40c, cancelled Labuan, partial registration markings on front, reverse with Singapore transit and Colaba (Bombay) receiver, significantly reduced at left, but an attractive cover, fine-very fine. (Sc. 59-62)
..... Estimate C\$100



836 **1900 (June 9), Overprinted Pictorials multi-franked registered cover to Germany**, affixed with singles and pairs of 1897-1900 overprinted North Borneo Pictorials, tied by Labuan c.d.s., two registration markings on front, redirected from Baden-Baden to Sand, Bavaria, reverse with Brindisi (6 Jul) and Baden-Baden (8 Jul) transit and next-day Sand (9 Jul) c.d.s. arrival backstamp, vertical crease not affecting stamps, an attractive philatelic cover in excellent condition, very fine. (Sc. 72-82)
..... Estimate C\$200

Manchukuo

- 837 **1940 (September 25), Mouken to New York, registered A/R cover**, franked with 8f pair and single, 2½f pair, 15f definitives, and Census Issue, tied by Moukden native and foreign mail cancellations, corresponding Moukden registration label and boxed AR (Avis de Reception) marking as well as manuscript "Via Nippon" on front, reverse with Chicago (21 Oct), New York (22 Oct), and Port Washington (23 Oct) backstamps, light wrinkles, fine-very fine. (Sc. 68, 96, 112, 134)

..... Estimate C\$200

Mauritius

- 838 **1847 (September 29), Calcutta India folded cover to Port Mauritius**, with contents, datelined September 29, manuscript 'Per Madura' endorsement on front, reverse with boxed red Calcutta G.P.O. handstamp and black "Mauritius / Post Office" double circle receiver on back, fine.

..... Estimate C\$100



- 839 **1847 (November 12), Mauritius Post Office double-circle on folded letter to Bordeaux**, with contents datelined Port Louis, 12 November, various manuscript rate notations, struck with black double-circle "Mauritius / Post Office", straight-line "SHIP LETTER", black "Angl. Bologne sur Mer" (4 Mar) French entry c.d.s., ship endorsement at upper left, red London and partial indistinct blue transit backstamps, Bordeaux c.d.s. receiver (6 Mar), fresh and fine-very fine.

..... Estimate C\$100

- 840 **1848 (September 29), Caen, France, folded letter to Port Louis, Mauritius**, with contents, neat strike of large black "Mauritius / Post Office", red "Bureau Maritime Havre" French entry c.d.s. (25 Oct), red boxed PP struck alongside, manuscript "Par la Port du Havre at par le premier batiment en Parlance au Port Louis, Ile Maurice," directional note on front, lovely and fresh, fine-very fine.

..... Estimate C\$100

- 841 **1849 (September 17), Calcutta India to Mauritius folded letter**, with contents, struck on front with black Mauritius GPO double split-ring, endorsed "per Jenny Lind" in manuscript, small spot of ink erosion to address, else fine.

..... Estimate C\$100

Mozambique

- 842 **1942 (March 1), 34 Triangle issues on Beira to New York censored cover**, tied by hexagonal "Correo Aereo / Beira" datestamp, South African censor seal at left, cover expertly repaired at right, tiny edge tears typical of this brittle paper, yet a striking cover and unusual non-philatelic usage of a triangle issue.

..... Estimate C\$100

North Borneo

- 843 **1910 (October 5), Kudat to Holland, multiple Pictorial Issues registered cover**, franked with 1d (3 singles), 2c strip of three, 3c, 4c, 5c, 6c, and 8c, Animal Pictorials, cancelled at Kudat, with boxed violet Kudat registration handstamp struck on front, reverse with Singapore (23 Oct) transit and Gravenhage c.d.s. receiver, wax seals on back removed, some typical climatic tone spots and light creasing often found on such oversized covers, fine. (Sc. 136, 137, 138, 140, 141, 142, 143)

..... Estimate C\$150

Poland

- 844 **1961 (November 21), Danzig to Israel, "Waterpipe explosion in ship's hold"**, postmarked with partial Gdansk c.d.s., struck with three-line cachet in Hebrew explaining "This postal item was damaged while transported to Israel because of an explosion of the water pipe in the Ship's hold," with Israeli c.d.s. arrival backstamp, stamp floated off as expected, scarce and remarkably fine.

..... Estimate C\$150

Portuguese Colonies

- 845 **1898 (June 21), Vasco de Gama issue on registered cover, Lourenco Marques to London**, franked with six values of this Omnibus issue, tied by Lourenco Marques double-circle c.d.s., blue framed Registration handstamp, endorsed in manuscript "English Mail via Capetown & Transvaal", red hooded London c.d.s. (15 Jul) receiver, three adhesive stains on back, else a fine and attractive franking. (Sc. 1, 3-8)

..... Estimate C\$100

St. Kitts



- 846 **1900 (February 26), ½d and 1sh Leeward Islands usage on registered postal stationery cover**, franked with ½d and 1sh Leeward Islands adhesives, uprating 2d stationery card, postmarked St. Kitts, with red circular transit backstamp, an attractive and fine commercial usage. (Sc. 1, 7; H&G C1a)

..... Estimate C\$150

St. Lucia

- 847 **1893 (July 14), uprated postal stationery cover to Germany**, affixed with two blocks of four and single ½d. Victoria, tied by St. Lucia c.d.s., to Hannover, with large c.d.s. arrival backstamp (27 Jul), a striking franking. (Sc.27a; H&G C1)

..... Estimate C\$100



848 ☒ **1936 (April 18), 2sh6d to 10sh franking on registered cover, Castries to London**, adhesives all tied by Castries c.d.s., reverse with Plymouth c.d.s. arrival backstamp (5 May), a most attractive if philatelic usage of these key values. (Sc. 104-106)
 Estimate **CS\$150**

Spain



849 ☒ **Spanish Tangier, 1949 (December 27), registered cover to Hong Kong, forwarded to London**, "El Munzah Hotel" cover, with imprint on back flap, franked with 10pta brown-violet Air Post, further affixed upon arrival in Hong Kong with 10c violet UPU issue and \$1 King George VI and forwarded to London, a striking and scarce usage, fine-very fine. (Sc. LC6)
 Estimate **CS\$150**

Switzerland

850 ☒ **1922 (August 19), 7½fr to 15fr Peace Issue and 50fr Air Post on flown cover from Zurich to St. Gallen**, neatly-franked and postmarked, some light overall toning, but a scarce usage of the 50fr Air Post, fine; with 2009 APS certificate. (Sc.190-192, C2)
 Estimate **CS\$70**

Syria

851 ☒ **1916 (November 1), Aleppo to Germany, feldpost registration etiquette**, cover franked with 1pi blue Mosque of Sultan Ahmed issue of Turkey, tied by bilingual Aleppo c.d.s. in blue, affixed with "Deutsche Militar-Mission Feldpost Aleppo" registration label (creased), with Berlin c.d.s. arrival backstamp (28 Nov), slight creasing, but scarce.
 Estimate **CS\$100**

Tannu Tuva



852 ☒ **1937, 1k/80k Pictorial Issue, two registered covers from Kyzyl to Switzerland**, each an oversized cover franked with a range of 1936 Pictorial issues, including 25k Zeppelin Air Post issue, each stamp tied by Kyzyl c.d.s, both covers struck with Lucerne c.d.s. receiver on reverse, a very fine and eye-catching duo.
 Estimate **CS\$100**

Thailand



853 ☒ **1939 (April 6), Red Cross 75th Anniversary semi-postal set First Day Cover**, on registered cover to Columbia, Louisiana, USA, set of three tied by Bangkok PO c.d.s., Siam registration etiquette affixed, trivial sealed tear at top, most attractive and ideal for a Red Cross thematic collection, fine-very fine. (Sc. B31-3)
 Estimate **CS\$200**

Tibet

854 ☒ **1933, set of five on cover, Lhasa to New Delhi**, the set on thin white native paper, imperforate save for Sc. 13 which is pin perf, all tied by bilingual Lhasa c.d.s., better than usual quality for such, an attractive philatelic usage. (Sc. 9-13)
 Estimate **CS\$100**

Togo

- 855 ☒ **1916 (September 28), Anglo-French Occupation franking on registered cover**, from Lome to New York, franked with ½d to 1sh "Togo / Anglo-French Occupation" overprints, postmarked Lome, with corresponding registration etiquette, Plymouth (20 Oct) and New York (4 Nov) transit/arrival backstamps, light vertical crease, clear of adhesives, scarce and fine-very fine.
 Estimate C\$100

Turkey



- 856 ☒ **1843 (December 17), Constantinople to New York, forwarded disinfected letter**, postmarked with Constantinople c.d.s, transited via Malta whereupon struck with "Lazarett Purifiee" double circle and slit twice for disinfection, indistinct red French maritime transit c.d.s., manuscript "Per Burgundy" route directive and struck on reverse with "J.B. Greene & Co / Havre" Forwarding Agent mark, as well as Havre (5 Jan) transit c.d.s., some acidic ink erosion, else fine.
 Estimate C\$100

- 857 ☒ **1866 (June 12), folded cover from Plovdiv to Istanbul**, franked with two 1865 20pa Crescent & Star, tied by indistinct double-circle c.d.s., reduced at sides, stamps somewhat toned, an otherwise fine and desirable origin from Ottoman Bulgaria.
 Estimate C\$100



- 858 ☒ **1866 (November 8), Marseille to Aleppo, Turkish postage due cover**, folded letter, with single-page contents in French, datelined Marseille, franked with 20c perforated Napoleon III issue of France, postmarked with double-circle "Paq. Fr. No. 1 / Ligne X" transit and two-line "Poste Francaise D'Alep", reverse with two imperforate 20pa postage dues, some adhesive remnant around this, file fold through 20c, yet a rarely-seen usage, fine. (Sc. J1)
 Estimate C\$200



- 859 ☒ **1869 (March 24), Alexandretta to Aleppo, shortpaid postage due folded letter**, with contents in Italian, datelined Alexandretta, franked with 2pi black on greenish blue, 20pa black on yellow (2), and 1pi black on green Tughra, shortpaid and affixed on reverse with three overprinted postage dues, a fine and rarely-seen usage. (Sc. 4, 6, 7, J8)
 Estimate C\$300



- 860 ☒ **1895 (September 10), Istanbul to Virginia, mixed franking registered postal card**, with 2pi brown-orange and 5pi surcharged gray-green overprinted Regular and Newspaper issues, postmarked with bilingual double-circle Pera "Grand Rue" c.d.s., blue straight-line "Recommande" and black double-circle "Galata / Depart" c.d.s., red Registered / London transit, reverse with Washington D.C. (11 Aug) transit and next-day Richmond VA registration arrival backstamp, a fine-very fine and charming franking.
 Estimate C\$300



- 861 ☒ **1895 (September 10), Galata to St. Paul, Minnesota, mixed franking registered cover**, franked with thirteen 10pa gray green, two 20pa violet brown, and 2pi brown orange, each tied by Galata barred cancellation, struck with blue "Recommande" straight-line and black boxed Registration handstamp, black Galata/Depart despatch c.d.s., reverse with New York transit (2 Oct) and St. Paul (5 Oct) arrival backstamps, faults to some 10pa adhesives, else a fine and striking cover.
 Estimate C\$300



862 ☒ **1897 (August 28), Istanbul to Beirut, multiple re-directed postal card**, 20pa dull claret stationery card, posted from Istanbul to Beirut, forwarded to Port Said, Aden, and Bombay, returned after being struck with Bombay D.L.O. (18 Oct) Dead Letter Office c.d.s., multiple instructional handstamps including "Inconnu / Not Known" and "Reexpedie", a total of nineteen postal markings in addition to multiple manuscript notations in English, Arabic, and Turkish, including "not known, try camp" from Aden, etc., usual flaws for such well-traveled mail, but an exceptional and striking usage. (H&G 8)

..... Estimate C\$250

863 ☒ **1916 (November 8), multiple franking on registered cover from Istanbul to Germany**, franked with ten Crescent & Star overprints, tied by bilingual Istanbul c.d.s., boxed "R" registration mark and double-lined boxed Arabic handstamp in red, to Berlin, with c.d.s. arrival backstamp (15 Nov) alongside oval transit markings, philatelic usage, most attractive. (Sc. 355-60, P36, P137)

..... Estimate C\$150

864 ☒ **1916 (November 11), multiple franking on registered cover from Istanbul to Berlin**, franked with twelve Crescent & Star overprints, tied by bilingual Istanbul c.d.s., struck with boxed "R" registration mark and red double-lined boxed Arabic handstamp, Berlin arrival backstamp (15 Nov), a fine philatelic-inspired usage. (Sc. 369-373, 376-7, P43-7)

..... Estimate C\$150

865 ☒ **1916 (August 12), Istanbul to Switzerland, large multi-franked overprint registered cover**, with twenty nine overprinted Regular & Newspaper issues, postmarked with bilingual Istanbul double-circle, boxed "R" registration handstamp and double-lined boxed Arabic markings on front, Zurich c.d.s. arrival backstamp (21 Aug), a striking philatelic franking, fine-very fine.

..... Estimate C\$300

866 ☒ **1917 (February 23), Galata (Istanbul) to Norway, Crescent & Star Overprint franking**, with 10pa green, 5pi dull violet, and 5pi yellow & brown, tied by bilingual Galata c.d.s., further struck with black double-lined boxed Arabic handstamp, reverse with Norwegian "Bergenbanen Posteksp. B" (12 Mar) and "Hardanger -" (15 Mar) transit markings, mostly intact wax seals, irregularly trimmed at top, else a fine usage to an uncommon destination. (Sc. 288, 290, 418)

..... Estimate C\$150

United States



867 ☒ **1850s (late), 5c "Shore to Ship" cover to Nassau, Bahamas**, franked with 1c blue Type II pair and single 3c dull red, cancelled in manuscript, most likely on board-ship, endorsed "per Karnak" at upper left, a ship well-known for plying the waters between the United States and the Bahamas, the 5c rate paying the 3c United States + 2c Ship fee, manuscript "4" due mark likely applied upon arrival, some tone spots to adhesives, else fine and scarce.

..... Estimate C\$400



868 ☒ **1857 (October 23), 1c, strip of three, Type V, showing the "double circle" variety**, on cover to Columbus, Ohio, the strip showing positions 52R8, 62R8, and 72R8, the 52R8 displaying the variety, tied by crisp blue Butlerville (Jennings County) Indiana c.d.s, pencil annotations on reverse, an uncommon town cancel and desirable franking, fine. (Sc. 24)

..... Estimate C\$300



869 ☒ **1861 (April 11), Hinckley & Co.'s Express, Denver City**, cover to Golden City, Jefferson Territory, Colorado (then Kansas Territory), franked with 3c dull red, cancelled with black grid, octagonal "Philadelphia Pa" c.d.s. alongside (6 Feb) at left, endorsed "Care Hinckley & Co's Express St. Joseph Mo" at lower left, some soiling at left, overall fine-very fine, and a very scarce usage to the unofficial territory of Jefferson. (Sc. 26)

..... Estimate C\$300



870 **1862 (May 16), Union Patriotic cross-border Civil War cover to Canada**, postmarked with Washington DC large double-circle c.d.s., to Welland, Canada West, with "UD States / 10 cts" cross-border arc handstamp (Herts-Sampson #1179), attractive Samuel Raynor cachet depicting Liberty and "Loyal to the Union of Massachusetts" slogan, reverse with Port Colborne UC double split-ring transit (17 May), reduced at top, but a scarce cachet, and a seldom seen cross-border usage of a Civil War patriotic cover.
 Estimate C\$150

876 **1864 (circa), Holladay Overland Mail and Express Co.**, black printed company frank on 3c postal stationery cover to New York City, struck with San Francisco California double circle c.d.s. (17 Dec) & cogwheel cancellation, small tears at top with part of back flap removed and repaired, yet an uncommon Express Company. (Sc. U58)
 Estimate C\$100

871 **1862 (Jun 15), Confederate States, Farmville Virginia cover**, franked with 5c light blue, to Richmond, Virginia, adhesive cancelled with circular grid, postmarked with Farmville c.d.s., some light stains and edge wear, common for mail of this nature, a scarce grid cancel. (Sc. 4)
 Estimate C\$120

877 **1864 (circa), Civil War patriotic cover, Port Royal, South Carolina**, to Rockville, Pennsylvania, depicting a Union soldier in battle with a Confederate soldier on horseback, franked with 3c rose, tied by Port Royal SC c.d.s. (12 July), some edge faults and the odd tone spot, otherwise fine, a seldom-seen illustration.
 Estimate C\$100

872 **1862 (circa), Lake City Florida, Confederate Civil War cover**, to Lauren Hills, Georgia, sent unfranked, struck with Lake City c.d.s. (Apr 2), DUE 10 in black alongside, sender's return address of 'W.W. Glover Sergt. Co. I, 6th Ga. Regt.'. Small tears and some soiling, typical for such wartime mail.
 Estimate C\$80



873 **1863 (March), Union Patriotic Civil War cover to Columbus, Kentucky**, endorsed "Paid", to the Chaplain of the 11th Illinois Infantry, "Received / Cairo Illinois" c.d.s. backstamp (29 Mar), attractive violet cachet depicting the Union Army charging with flags, poem below referencing the F.F.'s (Fleet Footed Virginians), slightly trimmed at right and light edge toning, else fine-very fine.
 Estimate C\$80

878 **1864 (circa), Union Patriotic Civil War postage due cover to Ohio**, sent unfranked from Columbus (30 Mar), struck with circular "Due 3" in black, Union Stationery Depot cachet depicting an Eagle and Flags on rocks by the sea, manuscript notation "Soldier's Letter / Col. G Moody / 74 Reg / Camp Chase", slightly reduced at left with trivial stain at upper corner, else a fine and attractive cover.
 Estimate C\$150

874 **1864 (circa), New York 60th Regiment Civil War patriotic cover**, to Hyde Park, Vermont, franked with 3c rose, tied by Saint Denis (Baltimore County) Maryland blue large c.d.s. (13 Jan), light water marks and tone spots, tiny corner fault at upper right, but a scarce cachet and seldom seen small town cancel.
 Estimate C\$100

879 **1865 (circa), Wells Fargo & Co. New Republic 3c postal stationery cover**, black Haller Type E printed frank with blue Wells Fargo & Co. NEW REPUBLIC blue oval datestamp overtop indicia (27 Mar) (Leutzinger type 11-9), to Santa Cruz City, reduced at left and small repair to upper right corner, else of fine appearance, a scarce cancellation.
 Estimate C\$100

875 **1864 (Mar 1), Forwarded Mail with P.O. Returned Letter Office cover**, to Port Deposit, Pennsylvania, with enclosure, datelined February 28, franked with 3c rose with Landisburgh, Pennsylvania large circle cancel, dated Feb 30, with March 1 manuscript overtop, Union Deposit c.d.s. on front (21 Mar), evidently held until May 10 per subsequent backstamp and noted "not called for" in manuscript, on reverse, "Forwarded" and "Due 3 Cts" noted on front, the cover then returned to the Return Letter Office, postmarked June 6th and mailed back to the sender, the Post Office envelope roughly reduced at right, the original cover with tears at back, an otherwise scarce intact group.
 Estimate C\$120



880 **1865, 30c Franklin, single franking, New York to Switzerland**, adhesive tied to folded cover by segmented cork cancel in black, red "PAID BR PKT" transit below, reverse with Bad. Bahnpost (18 Feb), Basel (18 Feb), and next-day Neuchatel backstamps, typical filing folds, a pleasing example demonstrating this rate, fine. (Sc. 71)
 Estimate C\$200



881 **1866 (April 30), illustrated Thorough Bred Spanish Merino Sheep cover and contents**, to Bastrop, Texas, franked with 3c rose, Woodstock, Vermont segmented cork double circle cancel alongside, with corresponding c.d.s., the reverse and contents with lovely sheep illustrated advertising, a superb exhibit piece. (Sc. 65)
 Estimate C\$150

882 **1866 (Nov. 5), Wells Fargo & Co, Pacheco Oval on 3c postal stationery cover**, to Santa Cruz City, black Haller Type E printed frank, with blue Wells Fargo & Co. PACHECO (Contra Costa City) blue oval datestamp overtop indicia, (Leutinger type 3-8), repaired tears to back flap, but a scarce cancellation.
 Estimate C\$120

883 **1879 (September 17), 3c Navy Official single franking**, cancelled with oval grid cancel, postmarked with Princeton, Massachusetts c.d.s., to Brooklyn, New York, with same-day c.d.s. arrival backstamp, some wrinkling and spots of soiling, but a scarce franking.
 Estimate C\$150



884 **1883 (January) Bavaria to New York, returned postage due unpaid cover**, postmarked with Brockenau despatch, struck with boxed "T" and New York "Due 10 Cents" opera glasses upon arrival, further struck on reverse with New York transit c.d.s. (30 Jan), forwarded to Jersey City and affixed with strip of four, a pair, and two singles of the 1c postage due, the addressee evidently not found and the cover returned, whereupon struck with "Advertised " and "Feb 10 1883" datestamp, triangular DEAD LETTER OFFICE datestamp on reverse, affixed on front with yellow "Letter returned by Carrier" label and struck with black framed "Retour" handstamp, applied on return to Germany with three Wurzburg "returned letter" seals, some small edge tears, of little importance given the circuitous travels of this cover, fine and most unusual.
 Estimate C\$200



885 **1891 (August 10), Mobeetie, Texas fancy cancel postage due cover** to Putnam, Connecticut, franked with 3c Banknote, tied by crisp segmented cork cancel, struck with violet "Due 3 Cents" and affixed to 3c Postage Due, it tied by superb strike of fancy cork in black, Putnam c.d.s. (17 Aug) alongside, small repair to upper right, a lovely cover, an uncommon usage of a fancy cancel on a postage due.
 Estimate C\$80



886 **1892 (November 14), 5c Postage Due pair on incoming cover from Leeds**, to New York, franked with 1/2d vermilion and 1d lilac pair, each tied by choice strike of Holbeck B.O. Leeds squared circle, T25 and New York / DUE 10 CENTS postage due handstamps applied, affixed with 5c postage due pair, fine and attractive. (Sc. J25)
 Estimate C\$80



887 1892 (January 22), S.S. Eider Shipwreck cover, New York to Frankfurt, Germany, postmarked with New York duplex, handstamped with violet "Per Eider" and VIA ENGLAND, wrecked en route to London and struck with violet two-line 'Frankfurter Brief aus / gestrandetem D. Eider geborgen,' no backstamps, faults at right, but a most unusual disaster cover; The Norddeutscher Lloyd steamer 'Eider', on a voyage from New York to Southampton was stranded on the Atherfield Ledge near St. Catherines Point, half a mile from the Isle of Wight, at 10 p.m on the 31st of January, 1892. It was first thought that the steamer was undamaged, and that she could be refloated. By the following evening it was decided to disembark the passengers, and at the same time some of the mail was also landed. The following day, with the seas breaking over the ship, which was by now leaking badly, the aft holds which contained the remaining mail was full of water. On the morning of February 3, with others unloaded over the following days by divers, and the three violet cachets found on this cover were applied.

..... Estimate C\$200



888 1897, 3c Jackson uprated 2c Grant letter sheet to Brazil, tied by Cincinnati machine cancel, reverse with two different strikes of Rio de Janeiro (8 Jun), Sao Paulo and "Rapido / C.A. S. Paulo" c.d.s. (9 Jun), some light edge creasing, but a scarce usage. (Sc. U293)

..... Estimate C\$120



889 1902 (January 6), St. Louis World's Fair, Hesse Envelope Co cachet, to Philadelphia, Pennsylvania, franked with 2c Bureau issue, tied by St. Louis c.d.s., corner card of Dr. J.W. McDowell, an attractive and clean cover.

..... Estimate C\$100



890 1902 (February 9), St. Louis World's Fair illustrated cover, to Chicago, Illinois, franked with 2c Bureau issue, on "Louisiana Purchase Centennial" Hesse cachet cover, tied by St. Louis "World's Fair" slogan cancel, an attractive and clean cover, very fine.

..... Estimate C\$100



891 1902, Pan-American Exposition uprated registered postal stationery cover to Germany, Fourth Street National Bank 1c Franklin stationery uprated with 2c pair, 5c and 8c single Pan-American Exposition issues, boxed violet "REGISTERED / Nov 10 1902 / PHILADELPHIA PA" handstamp tying 5c, New York registration etiquette affixed overtop, reverse with New York transit (11 Nov) and Netra (22 Nov) c.d.s. arrival backstamp, light edge wrinkles in places, an attractive franking.

..... Estimate C\$100

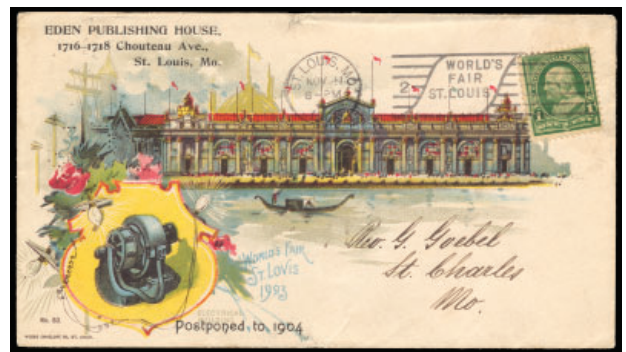

892 1903 (November 11), St. Louis World's Fair, Electrical Building cachet, printed by Hesse, overprinted "Postponed to 1904", franked with 1c Bureau issue, tied by St. Louis "World's Fair" slogan cancel, corner card of the Eden Publishing House, to St. Charles, Missouri, a lovely and colourful cover, very fine.

..... Estimate C\$100

893 ☒ **1904 (June 9), Louisiana Purchase set on cover to Switzerland**, with single 1c, 2c, 3c, 5c, and five 10c, all tied by San Francisco duplex, partial Zurich c.d.s. arrival backstamp, reduced at left, with some each creasing and surface abrasions mostly to reverse, but an unusual franking to a foreign destination.
 Estimate C\$200

894 ☒ **1904 (August 28), St. Louis World's Fair, Administration Building illustrated cover**, to Hudson, Massachusetts, franked with two 1c Louisiana Purchase Exposition, tied by St. Louis "World's Fair" slogan cancel, with next-day arrival backstamp, some staining to adhesives and light edge wear, else an attractive and uncommon illustration, fine.
 Estimate C\$100



895 ☒ **1905 (May 19), 1c Sheridan uprated reply card from Russia**, to Detroit, the 1c Louisiana Purchase issue uprating the card tied by Cyrillic "Suvalki" c.d.s. (today in Poland), Kursenai c.d.s. transit also struck on front, additional mostly indistinct c.d.s., some corner creasing, but a most unusual usage, both due to its uncommon origin, and being uprated by a commemorative issue, (Sc. UY4)
 Estimate C\$80

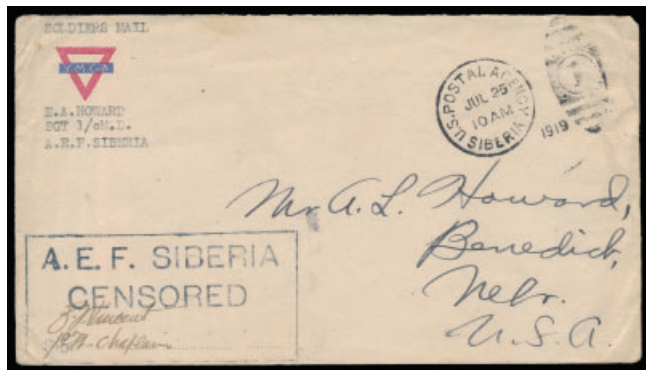

896 ☒ **1919 (July 25), American Expeditionary Force, Siberia, censored cover to Nebraska**, Y.M.C.A. soldier's mail cover, postmarked with "US Postal Agency / Siberia / 1" duplex, struck at lower left with boxed "A.E.F. SIBERIA / CENSORED" handstamp, signed by Chaplain, to Benedict, Nebraska, some light edge creasing, a fine-very fine example of mail from the North Russia Intervention.
 Estimate C\$150



897 ☒ **1924 (May 23), 10c Postage Due on incoming cover from Tientsin, China**, to Boston, Massachusetts, franked with 3c pair and single 4c Junk, tied by bilingual Tientsin 14 c.d.s., multiple due markings including black T, Due 10, and boxed T 50 cts (50 in manuscript), affixed with 10c postage due and tied by Boston oval, reverse with Shanghai machine transit, some edge creasing, else a fine and desirable cover for both China and United States collectors. (Sc. J65)
 Estimate C\$80

898 ☒ **1930s (circa), Fourth Regiment, Shanghai, China, USMC cancel**, dated August 23, ties 2c George Rogers Clark to cover to California, a scarce usage of the special Marine Corps cancellation, not often seen. *The 4th Regiment, also known as the China Marines, were stationed in Shanghai from the late 1920s until 1941. Their mission was to protect the lives, property, and commerce of American citizens in the International Settlement.*
 Estimate C\$150



899 ☒ **1937 (August 13), 4th Regiment in Shanghai, China**, franked with violet "FOURTH MARINE MAIL / No postage available / Collect on Delivery" Colonel's handstamp, postmarked with "4th Regt U.S.M.C. / Shanghai, China / SEMPER FIDELIS" datestamp, to San Diego, without backstamps, a very fine example of this scarce making; *The 4th Regiment, also known as the China Marines, were stationed in Shanghai from the late 1920s until 1941. Their mission was to protect the lives, property, and commerce of American citizens in the International Settlement.*
 Estimate C\$100

United States Possessions

900 ☒ **Canal Zone, 1916 (January 28), registered cover from Cristobal to Philadelphia**, franked with 2c and 10c "CANAL / ZONE" overprints, tied by Cristobal machine cancel, typed "S.S. Tenadores" endorsement at lower left, reverse with Cristobal (31 Jan), New York (7 Feb) and Philadelphia (8 Feb) c.d.s. backstamps, small stain at lower right corner, else fine. (Sc. 42, 45)
 Estimate C\$80

- 901 **Canal Zone, 1918 (September 17), P.C.D. military censored cover to Philadelphia**, 2c carmine & black overprinted stationery cover, cancelled by Empire duplex, neatly-struck "MILITARY CENSORSHIP / PASSED BY" P.C.D. censor at lower left, a scarce marking, fine-very fine. (Sc. U2)
.....**Estimate C\$100**



- 902 **Canal Zone, 1929 (February 6), uprated 2c Air Mail cover to New York**, franked with 25c on 2c carmine, tied by Balboa machine cancel, blue Canal Zone - USA First Flight cachet, reverse with Miami (13 Feb) and New York (15 Feb) backstamps, unlisted from Balboa in AAMC on this date, scarce and fine. (Sc. C3)
.....**Estimate C\$200**



- 903 **Cuba, 1898 (June 30), Spanish American War, Trinidad de Cuba to Philadelphia**, franked with 1c and 2c Bureau issues surcharged with peso values, tied by scarce red "Trinidad Military Station 18" datestamp, reverse with Philadelphia receiver (6 Jul), reduced at right with piece missing from lower right, yet a scarce franking.
.....**Estimate C\$200**

- 904 **Cuba, 1899 (August 7), Spanish American War soldiers' letter**, from Santiago, Cuba, to New York City, endorsed by William E. Hoton, Ass. Adj. General, return address of the Headquarters of the 1st Brigade, 1st Division, 5 Army Corps, Santiago, Cuba, Port Tampa Florida c.d.s. struck on front, slight overall soiling, but a scarce military cover.
.....**Estimate C\$200**



- 905 **Cuba, 1899 (May 14), Spanish American War, Havana to Canada**, franked with provisionally overprinted 2c Bureau issue imprint strip of three, tied by Havana duplex with inverted "May", Toronto split-ring arrival backstamp (19 May), horizontal fold, else a fine example to an uncommon destination.
.....**Estimate C\$200**

- 906 **Philippines, 1901 (November 19), U.S.S. Pathfinder, naval cover to California**, 2c postal stationery cover (#U359), cancelled by Manila PI duplex, manuscript sender's notation "R.C. McGregor / U.S.S. Pathfinder / Manila P.I.", some trivial discoloration at bottom, else a fine example of mail from a sailor on board this ship, which was ordered to the Philippines to conduct hydrographic surveys supporting operations following the Spanish-American War.
.....**Estimate C\$100**



- 907 **Philippines, Japanese Occupation, 1p on 4p blue First Day Cover**, block of four tied by Manila No 1 Philippines duplex, locally-addressed, struck with violet framed Japanese Military Police censor, light perf toning to stamps, else a fine and scarce cover; with 2000 APS certificate. (Sc. N7)
.....**Estimate C\$300**

- 908 **Puerto Rico, 1898 (December 21), Spanish America War period cover to New York**, franked with 2c Bureau issue, tied by fancy segmented cork, Caguas c.d.s. alongside, return address indicates "Hospital Steward", with c.d.s. arrival backstamp (22 Dec), very fine and seldom seen.
.....**Estimate C\$100**



909 **Puerto Rico, 1901 (December 13), Italian Steamer "Etruria" cover to London**, franked with 5c Bureau issue, tied by blue double-circle 'Etruria Piroscrafo Postale Italiano' c.d.s., reverse with London c.d.s. arrival backstamp (6 Jan), fine-very fine and seldom seen ship mail.
 **Estimate C\$100**

910 **United States, Occupation of Veracruz, Mexico, 1916 (October 28), U.S.S. Neptune cover to Virginia**, with contents datelined 'Veracruz Mexico' written by soldier Guy Hitchcock to his girlfriend, describing being woken up by bugles, franked with 2c Washington, tied by U.S.S. Neptune datestamp, some light discoloration around edges, fine.
 **Estimate C\$100**

Worldwide & Country Lots & Collections

911 **Austria/Hungary, 1914-19 WWI Feldpost collection**, comprising approximately 170 Feldpost cards and covers, mounted on pages, neatly-organized by feldpost number, with a wide variety of unit markings, censors, and cachets, most identified by regiment including the Hungarian Rifle Regiment, Elite Commando Unit, Bohemian Unit, Field Howitzer Regiment, etc., also some prisoner of war mail including Czech, Croatian, Italian, and Polish-related, clean and mostly fine-very fine.
 **Estimate C\$200**

912 **Austria used in Hungary, 1850s/70s cancellation collection**, mounted as single stamps or on piece, in a fifteen page album, including stamps from the imperforate Coat of Arms issue through Franz Josef issues (Sc. 1-32), and some newspaper stamps, each selected for cancellation interest, including circular, straight-line, ornate, oval, and boxed cancellation types, with more uncommon strikes including those of AGRAM, ESZTERGOME, SZOLKOK, ALBA, SZIGETHVAR, SARBOGARD, KOLOCSA, ALTGRADISKA and many others, the occasional imperfection, chiefly select strikes and fine-very fine, seldom seen and a challenge to duplicate.
 **Estimate C\$500**

913 **Belgium, 1871 to 1910s postal stationery exhibit collection**, with approximately 315 postal stationery cards and covers, mounted on pages, with exhibition participation certificate from the Royal Philatelic Society Victoria, beginning with ornate Allegorical Design postal stationery cards through the various design types including the various Coat of Arms and Effigy of Leopold II designs and the Heraldic Lion Design, followed by a display of stationery covers, beginning with the Leopold II oval designs and small and large effigies of Albert I, followed by letter sheets and cards, concluding with eight seldom-seen unused Official cards, each item with an explanation outlining its significance, the majority unused, with the used examples primarily domestic, including better usages such as Express and registered, the odd condition issue, overall fine-very fine.
 **Estimate C\$400**

914 **British Africa, 1920s to 1970s postal history collection**, with approximately 200 covers in three binders, the first volume with emphasis on Rhodesia (North & South Rhodesia, Rhodesia and Nyasaland) with about 72 covers including George V and VI issues in multiples and with censored, registered, air letters, etc., and approximately 30 Rhodesian FDCs, the second volume and much of the third with larger FDCs from Kenya, Uganda, and Tanzania, the balance being largely Nigerian commercial mail, the FDCs with mostly commemorative sets of topical interest, and mailed to Australia, some toning and small faults to the earlier covers, else mostly fresh and fine-very fine.
 **Estimate C\$100**

915 **British Commonwealth accumulation, 1880s-1980**, approximately 150 pieces, mostly Great Britain but also note material from Australia, Solomon Islands, British Central Africa, India, Ireland, South Africa and Area, Niue and more, with items of note including 20 messengeries maritime postcards circa 1900 with scenes of Aden and India, also squared circle cancels and an India airmail letter card fully illustrated in colour on the inside, much postal stationery, both used and unused, censored mail, military mail and more, mixed condition, several fronts not counted, but with much very fine.
 **Estimate C\$250**

916 **Victoria-era group of 34 unused British Commonwealth postal stationery cards and envelopes**, comprising examples from Malta, Mashonaland, Mauritius, Montserrat and Morocco Agencies, with overprinted pieces, some faults including tape or price stickers adhered to the back of some cards, else mostly fine-very fine.
 **Estimate C\$150**

917 **Group of 50+ unused postal stationery cards, Victoria-KEVII eras**, including material from Antigua, Bermuda, Bechuanaland, British East Africa, Cape of Good Hope, Cook Islands, Gibraltar, Gold Coast, Hong Kong, Lagos and Leeward Islands, note a SPECIMEN card, uprated, and other better material, overall very fine.
 **Estimate C\$150**

918 **Group of 43 unused Commonwealth postal stationery items, Victoria - KEVII eras**, mostly postal cards but also note wrapper and letter cards, including examples from Natal, Nevis, Niger Coast, Oil Rivers, Orange River Colony, Rhodesia, Seychelles, Sierra Leone, Straits Settlements and Zanzibar, with better items, overall fresh and very fine.
 **Estimate C\$150**

919 **Group of 32 unused Victorian-era Commonwealth postal stationery**, including postal cards (with reply cards), wrappers and envelopes, noting examples from the Bahamas, Barbados, and Jamaica, as well as uprated or other better items, three are KEVII-era, a few have tape or other adhesions on the back side and some with minor creases, etc., mostly fine or better.
 **Estimate C\$100**

920 **Cuba, 1939-83 Rocket Mail Exhibition Collection**, with approximately 50 covers as well as a few stamps and labels, laid out and description in exhibition-style, note anniversary cacheted items, cinderella sheets, a few registered covers, etc., generally sound and fine-very fine.
 **Estimate C\$200**

- 921 ☒ **Egypt, 1829 to 1849, group of stampless shipping correspondence**, with six items, all shipping-related and sent to J. Sonnino, an Italian trader in Alexandria, Egypt, note two folded letters to Cairo with blue or black Posta Europea markings, the balance from the same correspondence, apparently carried by hand, including 1829 folded letter from Cairo, 1836 folded letter from Livorno, 1842 folded letter from Afte, Egypt, and 1847 folded letter from Bolacco, seldom seen, fresh, and fine-very fine.
..... **Estimate C\$100**
- 922 ☒ **Egypt, Incoming Mail, 1890s/1920s, postal history collection**, over thirty covers in an album, almost all commercial mail addressed to Cairo, note examples posted from Iran (10), including 1909 Coat of Arms and 1911-21 Shah Qajar frankings, with examples from Chiraz, Bushire, and Isfahan, one to India forwarded to Cairo; India (12), all Victorian period and almost all with different frankings, note registered mail, squared circles, roller cancels, etc., many with Sea Post Office and Suez transit markings; and Turkey (9), mostly perforated Tughra or 1892-98 Arms & Tughra of El Gazi frankings, including registered mail, condition varies dramatically, ranging from mild to major faults, but an unusual group with a diversity of frankings.
..... **Estimate C\$200**
- 923 ☒ **Egypt, 1940s, World War II military postal history group**, comprised of eighteen covers, twelve being registered and originating from different FPOs and send to Alexandria, one an incoming example from a South African FPO, the balance of non-registered from different FPOs and showing various censor markings and seals, condition varies, most with varying degrees of tone spots, a useful group for the Second World War postal historian.
..... **Estimate C\$80**
- 924 ☒ **Egypt, Austrian Post Offices in Alexandria, 1849/64, postal history collection**, with eleven folded letters, many with contents, all posted between Trieste and Alexandria, and struck with a range of markings including Alexandria straight-lines, various c.d.s. types of both cities, etc., mixed condition, some with creases or flaws including a few with ink corrosion, many very good examples, and a useful study lot.
..... **Estimate C\$250**
- 925 ☒ **Egypt, French Post Office in Alexandria, 1851/4, postal history collection**, mounted and annotated on quadrille pages, comprising seven folded letters to Alexandria, several with contents, all with c.d.s. receivers of the French Post Office, noting three with Malta double split-ring despatch strikes, three from Livorno, Italy, etc., mixed condition, some with varying degrees of faults, but an uncommon group with many fine strikes.
..... **Estimate C\$150**
- 926 ☒ **Egypt, Posta Europea, 1852/62, postal history collection**, with eighteen items, mounted and annotated on quadrille pages, a range of towns and cancellation types represented, with strikes in blue, black, and green noted, comprising Alexandria Type II (2), IV (1), and VI (2), Cairo Type II (2) and IV (2), Mansura Type IV (2), Tanta Type III (3), Zifta Type III (3), and Zagazik Type III (3), two covers with dual strikes of Mansura and Alexandria, quality of strikes and covers varies, some with faults, but many fine examples, an ideal opportunity to expand this old-time collection of a fascinating field.
..... **Estimate C\$800**
- 927 ☒ **France, 1830s to 1870s postal history collection**, with approximately 260 covers or folded letters, on Hagner pages, including a selection of six 1830s stampless, then organized from imperforate Napoleon III to perforated Laureate types and Ceres perforated and imperforate types, mostly 20c blue perforated Napoleon III issues with some 10c, 30c and 80c frankings used as singles or multiples or in combination with different values, as well as a selection of approximately 18 postal cards with Ceres issues, postmarks include a range of Petit and Gros Chiffres, as well as TPOs, etc., and auxiliary markings including "Apres le Depart", generally clear and legible cancellations, most sent domestically though also note examples to Switzerland and England, an overall clean group, some fronts possible, chiefly fine-very fine.
..... **Estimate C\$400**
- 928 ☒ **France, 1840s to 1980s postal history collection**, several hundred items, from stampless to modern, in seven home-made cover albums, some with accompanying research notes, the vast majority of material pre-1940s, the albums including stampless, Napoleon, Ceres, and Sower frankings, postal stationery cards and letter cards, commercial mail through the 1960s, registered mail mostly from the Sower period including A.R. and mixed frankings, military covers, FDCs, an album of French Colonies including collateral material from Cambodia and Indo-China, etc., a genuine collector's holding which should be viewed to appreciate the diversity of material, some condition issues to be expected, but many interesting markings and frankings that should provide hours of study, overall fine-very fine.
..... **Estimate C\$400**
- 929 ☒ **France 1860s to 1870s Paris Star Cancels postal history collection**, approximately 170 covers or folded letters, organized by Paris District numbers 1 to 38 including sub-types, displayed in a 3 ring album on Hagner pages, a good variety of 5c, 10c, 20c, 40c & 80c perforated Napoleon III and Ceres issues used as singles or multiples or in combination with different values, chiefly clear and legible cancellations, mostly on domestic mail though many to Belgium, Spain, Switzerland, or Italy, a few fronts but most folded letters with original enclosures, an ideal opportunity to study this fascinating field, mostly fine-very fine.
..... **Estimate C\$400**
- 930 ☒ **German Colonies, 1890s to 1910s mint postal stationery collection**, with just over 100 items, both stationery cards and reply cards, in a Uni-safe album, comprising examples from German East Africa, German Southwest Africa, German Cameroon, Caroline Islands, Mariana Islands, Marshall Islands, German Samoa, German Togo and Offices in Morocco, quite comprehensive, with overprinted Eagle types and small Kaiser Yacht types, includes seven CTO examples, some light toning, mostly fine-very fine.
..... **Estimate C\$300**
- 931 ☒ **Germany, 1800s to 1940s, stampless to Third Reich postal history collection**, with covers and postal stationery in two old-style cover albums, over 350 items, beginning with 25 stampless folded letters and 90 German States folded letters and stationery cards (30 being mint stationery), many German Empire stationery cards with Crown & Eagle and Germania types, Hindenburg illustrated cards, Third Reich including stationery and propaganda cards as well as multiple-franking covers, a wide variety of material, some toning primarily to the German States material, mostly fine-very fine.
..... **Estimate C\$400**

- 932 **Germany, 1860s to 1940s postal history collection**, with several hundred items, including stampless, stationery, etc., in nine cover albums, somewhat haphazardly organized, several albums ranging from stampless to the Third Reich, one album with mail addressed to Sweden, another with covers sent to Norway, Finland, and the Saar, many interesting markings and frankings, hours of sorting for the intrepid collector, fine-very fine.
..... **Estimate C\$300**
- 933 **Germany, 1930s to 1940s Third Reich cover and postal card collection**, in two Lighthouse cover albums, filled with 260 cover and postal cards to domestic destinations, mostly multiple commemorative issues franked with together with Hindenburg and Hitler definitives, noting many registered, Express and COD items, no commemorative cancels or philatelically inspired material, a great variety of commercial mail, clean and highly attractive, mostly fine-very fine.
..... **Estimate C\$400**
- 934 **PC Germany & Italy, WWII propaganda postcards**, collection of 47, in clear pages in a leather-bound album, with cards depicting Axis leaders, rallies, parades, and other related aspects of the Second World War, fine or better; online photos show a sample.
..... **Estimate C\$300**
- 935 **Germany, 1940s Third Reich special event postal history collection**, two European-sized binders filled with over 200 covers and postal cards, all with Special Event cancellations, primarily commemorative issues franked with multiples and sets, noting a considerable number of registered items, several with Vienna Anschluss cancels, Berlin Olympics, International Automobile Fair, Munich Brown Ribbon Horse Race, and other event cancels, mostly domestic destinations, a great variety of clean and highly salable material, mostly fine-very fine.
..... **Estimate C\$400**
- 936 **Germany, 1945/1950s Post-War postal history collection**, with a few hundred covers from the American, British, and Soviet Zones, in six cover albums, one album with 1946 Numeral and 1947 Definitive and Gebuhr Bezahlt covers, the second volume with Soviet Zone overprints and early DDR, the third being French Zone, the four with American and British Zone, the fifth with a range of Soviet Zone and other issues including Deutsches Post and Leipzig Fair issues, as well as von Stephan, Plauen, Stadt Berlin, Thuringia, Mecklenbug, etc., the final volume with Notopfer frankings, mostly used multiples, note among the aforementioned volumes mixed frankings, censored, registered, parcel post, uprated stationery, special markings, and commemorative cancels, hours of study, mostly fine-very fine.
..... **Scott US\$400**
- 937 **Gold Coast, 1870s to 1950s, extensive cancellation collection**, with thousands of stamps, organized in a Plymouth album and five stockbooks, the album with several hundred carefully-selected examples displaying cancellation from ABOKOBI to XBORG, the stockbooks brimming with mostly Victorian to King George VI-era stamps, all chosen for postmark interest that complement the album contents, generally sound and fine-very fine, the result of extensive and diligent searching that would be a challenge to replicate; an exceptional project for continuation.
..... **Estimate C\$1,200**

- 938 **Gold Coast, 1890s to 1950s postal history collection**, with just over 100 covers on Hagner pages, roughly evenly-split between George V to George VI and early Elizabeth II, with registered usages, uprated stationery, air letters, etc., most to foreign destinations, as well as many multiples and combination usages, post-independence material includes 23 Ghana covers including seven with postage due / shortpaid markings, some toning or small faults in places and the odd front, else overall fine-very fine.
..... **Estimate C\$100**

Great Britain Lots & Collections

- 939 **Group of 49 covers and cards, 1793-1900**, note newspaper wrappers, officially sealed, mail to the U.S.A., Canada, Italy, Spain, France and Australia, stampless covers including an 1793 Dublin outer sheet with a "Free" circular handstamp in red, Express and registered mail covers, etc., some condition issues including stains, edge creases, and the odd front, though many fine items included.
..... **Estimate C\$300**
- 940 **Group of 10 covers with imperforate 1d stamps, 1840-1852**, including two covers and an 1840 bank draft with Penny Blacks (the latter cut down, though stamp intact), 1841 cover to London with Maltese Cross cancel, and nine 1d red imperforates on local covers or folded letters, the FL reduced, else overall fine or better.
..... **Estimate C\$300**
- 941 **Penny Pink postal stationery accumulation, 1840s to 1890s**, with 41 envelopes and two letter sheets, with a good variety of markings, note seven with Maltese Crosses, two squared circles, others with a range of duplex and c.d.s. cancels, mixed condition, overall fine-very fine.
..... **Estimate C\$100**
- 942 **Victorian-era collection unused British postal stationery**, include printed to private order envelopes, postal cards, registered letter envelopes, letter cards, etc., note one SPECIMEN overprint, overall very fine.
..... **Estimate C\$150**
- 943 **Group of 14 1d red covers, 1855-62**, with a mix of both perforated 14 and 16 stamps, all internal mail, noting one cover from Edinburgh to Ireland, another from Liverpool to Isle of Man, a clean group, overall fine-very fine. (Sc. 17)
..... **Estimate C\$100**
- 944 **Group of 16 1d red and 2d blue covers, 1857-1878**, note a 1d red on a circular to Spain, a 1d red cover with a 1926 Gibraltar cancel to Spain, a 5d rate from Edinburgh to Nova Scotia with two 1d reds, a 6d rate cover front only with x3 2d blue to New York, three 2d blue cover fronts to Ireland and a plate 87 1d red on cover from Ulverstone to Birkenhead, mixed condition.
..... **Estimate C\$150**
- 945 **1861-70, group of stampless covers to Spain**, with four covers sent unpaid, rated either 4r or 8r due, and six prepaid covers, all with a range of markings, typical vertical file fold, else fine-very fine.
..... **Estimate C\$150**
- 946 **Group of 21 transatlantic covers to the U.S.A., 1864-1875**, franked with Sc. #42, 45, 49, 50, 51 and 61, all solo usages except one mourning cover and one cover front only, substantial catalogue value to the used stamps alone, some faults, much being fine-very fine.
..... **Estimate C\$150**

- 947 **Group of 43 covers and cards from British Islands, 1871-1950s**, includes seven postcards and two postal stationery envelopes from the Isle of Wight, six postcards from the Isle of Man (5 to Canada) plus one cover to England, 16 cards and covers from Guernsey, the 13 postcards to Canada and three WWII Occupation covers are all locally mailed, 13 Jersey covers and cards include 7 KEVII era postcards, an 1897 postal stationery card, a WWII cover to Sark in 1943, three QEII Coronation postcards and a B.E.A. flight cover from London to St. Helier, Jersey, overall very fine.
..... **Estimate C\$150**
- 948 **Group of 29 perfin covers, 1871-1932**, including 9 Victoria era that include a perfin postal stationery postcard, one KEVII cover and 19 KGV era covers including 13 censored covers with a variety of censor numbers, all to the U.S.A. with the Victorian covers also including examples to Germany, Canada and Switzerland, some with edge faults, etc. but much is fine or better.
..... **Estimate C\$150**
- 949 **Group of 51 postal stationery postal cards, 1873-1911**, includes 29 cards to foreign destinations with the balance being domestic uses, noting examples to the U.S.A., Austria, Germany and France, a number with squared circle cancels, some corner faults, but much is very fine.
..... **Estimate C\$100**
- 950 **Victorian postal stationery group, 1873-1908**, comprising 14 envelopes, 2 letter cards and 10 wrappers (one a front), note three uniform penny postage Jubilee covers, a registered cover to Canada, three covers to Germany and one each to Canada and U.S.A., one uprated to Holland, wrappers including examples to Ireland, Canada, and the USA, note a number of squared circle cancellations, mixed condition, but a number of very fine included.
..... **Estimate C\$100**
- 951 **Group of 7 ½d franking covers and cards, 1874-1880**, all internal usages, and unchecked by us for plate numbers, with the catalogue value based on the least expensive plate on cover, two fronts only and some others with small faults, overall fine or better. (Sc. 58)
..... **Scott US\$585**
- 952 **Group of 13 covers, 2½d frankings, 1875-1880**, includes examples with plate #2, 4, 7, 8, 9, 10, 12, 14 (3), 16 (2) and one unknown, all single usages except the plate 13 cover, which has three stamps, note mail to Denmark, Canada, U.S.A., Spain, and France, including full-back advertising cover from the Washington Hotel in Liverpool, a nice advertising cover for Seabury & Johnson plus a handdrawn illustrated cover from Coventry, some with rough opening, creases, etc., still many fine-very fine. (Sc. 66, 67)
..... **Estimate C\$150**
- 953 **Group of 14 registered letters, 1879-1899**, a good variety of sizes and issues, all mailed with Great Britain. Note one cover with part of back flap missing, otherwise fine or better.
..... **Estimate C\$100**
- 954 **Group of six covers to foreign destinations, 1880-1881**, includes one cover of plate 19 and 3 covers of plate 20, two others undetermined, with four to the United States and two to Italy, some minor faults, else fine-very fine.
..... **Scott US\$480**
- 955 **Group of 30 postal stationery covers to foreign destinations**, with nineteen registered letter envelopes, including examples to Germany (6), the United States, France (2), Belgium, Holland (2), Canada (5), and Newfoundland (2), as well as three regular envelopes to Newfoundland, uprated stationery to Holland, Canada, and Hungary etc., a nice group, overall fine.
..... **Estimate C\$200**
- 956 **Group of 24 covers and cards, 1881-1903**, includes six postcards that include a scarce Crystal palace flag cancel, three cards to Germany and two cards to the U.S.A. also 18 covers that include a postage due cover to the U.S.A. with x2 3c Postage Dues, a Royal mint cover, and five squared circle cancel covers, some with opening/edge faults, much very fine. (Sc. 89)
..... **Estimate C\$100**
- 957 **1881-1909, Group of 13 registered letter envelopes to foreign destinations**, all Victoria frankings except for one KEVII, noting mail to Belgium, Holland (2), Germany (5) and U.S.A. (5), some with minor creases, etc but otherwise overall fine-very fine.
..... **Estimate C\$100**
- 958 **Group of 9 single franking covers, 1881-1883**, with four from plate 22, four from plate 23 and one unidentified plate, noting examples to the United States, Italy, France, Holland and France, as well as four with squared circle cancellations, the odd minor fault, all fine or better.
..... **Scott US\$447**
- 959 **Group of four 1d lilac covers, 1881**, all stamps with 14 dots in each angle, with covers sent domestically, note one Liverpool squared circle, one cover with horizontal fold, the balance with minor edge faults, a scarce and mostly fine-very fine group. (Sc. 88)
..... **Estimate C\$100**
- 960 **1882-1901, group of 11 covers to overseas destinations**, including 9 covers to U.S.A., including one with 10c US postage due stamp, as well one each to Italy and Australia, frankings noted include Sc. #78, 89, 98, 111 and 125, some minor edge wear, creases, etc., otherwise mostly fine-very fine.
..... **Estimate C\$100**
- 961 **Group of 11 covers franked with 2½d lilac, 1884-1886**, including 7 single franking covers to the U.S.A., one each to Italy and France, a 3d rate to Egypt, combination franking with Sc. #98 added to pay the rate, and a registered cover to Germany with a 5d rate paid by Sc. #101 (x2), the cover to Egypt missing back flap, the balance being very fine. (Sc. 101)
..... **Estimate C\$150**
- 962 **Victoria Jubilee-issue covers to foreign destinations, 1887-1901**, with 42 items, mostly to the United States, but also to Sweden, India, Chile, France, Canada, Germany, Switzerland, Cape Colony and more, note two advertising covers, one in colour, registered mail, squared circles, one postage due to the USA, some minor faults, but a mostly very fine and desirable group.
..... **Estimate C\$500**
- 963 **Group of six mostly Boer War-era covers**, three with Sc. #89 and mailed back to the United Kingdom, and three stampless, two to England, and one (post war, 1911) to Halifax, Nova Scotia, three with opening faults, others with minor creases, edge faults, etc., else fine.
..... **Estimate C\$100**
- 964 **Group of Edward VII & George VI covers and cards, 1902/37**, with 110 items, ten being KEVII-era, the balance George V, including advertising covers, registered mail, postage due items, postcards, postal stationery, squared circle cancels and more, and includes foreign destinations such as the USA, Canada, Newfoundland, Austria, India, Sweden, Uruguay, Argentina, France, Germany, and the Cape of Good Hope, mixed condition, with some tears/creases, but many very fine items included.
..... **Estimate C\$300**

- 965 ☒ **Group of King Edward VII-era stationery, 1902/1914**, with covers, cards, wrappers, registered, etc., note destinations including Germany, Newfoundland, Canada, France, India, Spain, some faults to be expected, much fine-very fine.
..... **Estimate C\$150**
- 966 ☒ **King George V era group of covers and cards, 1906/36**, including advertising, postage due, censored and registered mail, paquebot usages, a first flight, etc., with both domestic and foreign destinations including Egypt, France, Germany, South Africa, India, Switzerland, Ecuador, Newfoundland, etc., some faults to be expected, mostly fine-very fine.
..... **Estimate C\$300**
- 967 ☒ **Group of postal stationery, 1912-37**, with 40 items, including registered letter envelopes, wrappers, postal cards, and envelopes, note foreign destinations including the United States and Canada, which represent the majority, as well as Newfoundland, Hawaii, Germany, and Switzerland, some censored mail included, mixed condition with creases, opening faults, etc., still many fine-very fine.
..... **Estimate C\$100**
- 968 ☒ **Group of British postal stationery, 1920s/1950s**, with 54 items, mostly KGV-era, including registered mail, air letters, envelopes, and postal cards, with both domestic and overseas mail, with foreign destinations including the United States (many), Canada, Palestine, Italy, Denmark, and more, some faults, mostly fine-very fine.
..... **Estimate C\$150**
- 969 ☒ **Perfins on British covers, 1933/53, group of 55**, all except two from the reign of King George VI, most to the USA but includes mail to Colombia, Belgium, Hong Kong, and Hawaii, as well as registered and official mail and many censored covers, overall fresh and very fine.
..... **Estimate C\$150**
- 970 ☒ **King George VI & Queen Elizabeth II-era postal history accumulation, 1939/93**, mostly QEII era, an interesting holding that includes first days, first flights, a Cygnus crash cover, postal due mail, stationery official mail, stamp show covers, railway mail, strike mail, and more, condition slightly mixed, much very fine.
..... **Estimate C\$200**
- 971 ☒ **Group of first day covers, 1940-1970**, note three better early 1950s ½d, 1d and 2d combination covers, plus individual covers with blocks of four each for the 1½d and 2½d issues (Booth c.v. over £50), fifteen GPO covers, the balance private cachets, a few minor faults and light duplication, mostly very fine.
..... **Estimate C\$100**
- 972 ☒ **Accumulation of approximately 480 first day covers, 1958-2010**, with a couple dozen covers from 1958-1979, then mainly Royal Mail covers 1980s to 2010s, noting many sets, souvenir sheets, regional issues, and a few numismatic first days, light duplication of some issues, overall very fine.
..... **Estimate C\$200**
- 973 ☒ **Paquebot mail, group of British covers & cards**, with 55 items, with examples postmarked in Hong Kong, Port Said, Marseille, Suez, Hamburg, Boston, Lisbon, Oslo, as well as a good number from UK ports, mixed condition, many very fine.
..... **Estimate C\$250**
- 974 ☒ **Used Abroad, 1883-1948, group of twenty covers and cards**, including an 1883 2½d rate cover from British Post Office in Constantinople to U.S.A., five postcards with Levant overprint stamps that include Beirut to Newfoundland, Smyrna to Canada and U.S.A., Constantinople to U.K. and U.S.A, nine Morocco Agencies and Tangier cards and covers, including one to Gibraltar, three to Canada and one to the U.S.A, three British Post Office Tetuan covers to the U.S.A., and more, the odd crease, overall very fine.
..... **Estimate C\$150**

- 975 ☒ **Great Britain & India, group of airmail covers and Rocket mail labels**, with seven airmail covers, include two from the 1934 Air Post Exhibition in London, a North Eastern Airways cover flown Perth-London, two 1939 England to U.S.A. first flights and a 1937 Highland Airways cover, with 22 labels, mostly from India, with several signed by Stephen Smith, the noted Indian aerophilatelist, with many labels never hinged, the covers with the odd wrinkle or crease, overall fine-very fine.
..... **Estimate C\$150**

End of Great Britain lots

- 976 ⦿ **Hungary, 1871-2, Second Issue used collection of select postmarks**, on eight home-made pages, with highlights including Sc. #7-12, each with a selection of 15 to 20 singles, select for cancellation interest, two additional pages of multiples on piece, an impressive selection for the specialist, the odd flaw to be expected, generally fine-very fine.
..... **Estimate C\$500**
- 977 ☒ **India, Victoria-era group of 55 unused postal stationery**, with early East India Co. items as well as India and Indian States, including registered letter covers, envelopes and postal cards (including reply cards), Indian States from Travancore, Jeend, Puttialla, Travancore Anchel, Chamba, Faridkot, Gwalior, Nabha and more, some with tape adhered to back and some with small faults (edge faults, creases, etc), else fine-very fine.
..... **Estimate C\$100**
- 978 ☒ **India, 1947/1973, First Day Cover collection**, in 5 albums, with some loose, two albums with over fifty covers ranging from 1947 to 1962, complemented with used stamps, photographs, and articles, to give a visual history for each issue, with subjects such as prominent men and women, landmarks, etc., the majority franked with sets, including a few registered and first flight covers, all with illustrated cachets and with Bombay G.P.O. pictorial cancels, the balance of the collection are FDCs from the 1950s to 1973, with the vast majority having solo frankings, with a few sets and blocks, a few small faults including corner bends and toning, some covers hinged to pages, but much potential for thematic and topical collector; online scans show a sample.
..... **Estimate C\$300**
- 979 ☒ **Indian States, & Nepal, 1870s to 1970s postal history collection**, with roughly 350 covers and stationery cards in two binders and a small folder, beginning with Victorian and Edward VII issues, including multiples, mostly on domestic uprated stationery covers, similar usages from the reign of King George V, King George VI with WWII high-value franking censored covers, including a nice group of twice-censored covers to Ireland, as well as "Green Envelope" and "Forces Letter" aerogrammes and the odd FDC, followed by Indian Feudatory and Native States with Cochin, Travancore Anchel, Gwalior, and Jaipur covers and uprated stationery cards, followed by native seals from Karauli, Durma, Indargarh, Udaipur, Jaipur and Kishangarh, and approximately 70 Nepalese stampless covers on native paper with large seals, the balance with examples from Pakistan, Burma, a folder of revenues, etc., condition issues should be expected, the Indian States including significant faults, tape stains and flaws from improper mounting, others and the Nepal with faults typical of the fragile paper, still infrequently-offered and useful for further study.
..... **Estimate C\$300**
- 980 ☒ **Ireland, 1930s to 1962, group of 20 covers**, including 13 to Canada, 2 to the U.S.A. and single covers to Newfoundland, England, Switzerland and South Africa, note registered mail (including 2 postal stationery registered letters), airmail rates, and some surface mail, overall fine-very fine.
..... **Estimate C\$100**

- 981 **Italy & Area, group of 32 nineteenth century postal stationery**, with 4 letters, the balance postal cards (including reply cards), all unused and from Italy proper, save for 10 overprinted for use in Eritrea and one each for use in Albania and Tripoli, overall very fine.
.....**Estimate C\$100**
- 982 **PC Malaya (Perak), 1880s, wholesale accumulation unused postal cards**, with approximately 100 items from an old-time dealer stock, two thirds being the 1c indicia of Queen Victoria in green, overprinted PERAK in black and the remaining third being the 1c green PERAK indicia of the tiger, overall clean and fine-very fine.
..... **Estimate C\$300**
- 983 **Mauritius, 1838/1880s incoming mail collection**, comprising thirteen mostly stampless folded letters, all sent to Port Louis or St. Denis from a variety of origins, including Paris (1838), La Rochelle France (1838), Calcutta (two, 1845/47), Cape of Good Hope (four, 1859/1880), Galle, Ceylon (two, 1860 and 1869), Reims, France (1864), Bordeaux, France (1872), Pondicherry, India (1880), several with continents, all with some faults including stamps removed, pen markings, etc., close inspection necessary, but a number of desirable markings or useful attributes.
..... **Estimate C\$400**
- 984 **Netherlands, accumulation of hundreds of pre-1950 covers and cards**, with approximately 300 items, loose in a small box, with a large majority being postal stationery cards or envelopes (both used and unused), but also note airmail, first day covers, a few stampless, etc., some covers with small faults, or fronts only, overall fine or better; online photos show a sampling and an overview.
.....**Estimate C\$100**
- 985 **South Africa, 1890s to 1970s postal history collection**, comprising approximately 270 covers, both organized and loose, note ten pre-Union items, including Boer War-period items, the balance primarily George V/VI era, with many WWI and WWII censored items, uprated registered stationery, Express Mail, air letters, etc., most to foreign destinations, with many multiples and combination usages, the loose items including several 1930s/40s commemorative sets as well as both philatelic and commercial mail, some covers with slight toning, a few fronts noted, etc., as expected in such a holding, mostly fine-very fine.
.....**Estimate C\$100**
- 986 **South West Africa, 1910s/20s postal history collection**, with over forty items, almost all censored, from a range of towns, noting cancellations of Luderitz, Windhoek, scarce Okasise Rail c.d.s., Keetmanschoop, Okahandja, Aus, Tsumeb, Grootfontein, Outja, Omaruru, Gibeon, Rehoboth, and a selection of Windhoek/Swakpmund mutilated bahnpost hammers of German South West Africa, range of different censor markings and labels, note examples to destinations including the Transvaal and Orange Free State, Germany, Switzerland, etc., mixed condition as expected, but many fine strikes, and an ideal group for expansion.
..... **Estimate C\$250**
- 987 **Switzerland, 1790s to 1980s postal history collection**, approximately 400 covers, postcards, and stationery cards in two binders, beginning with several stampless from France to Switzerland, including examples as early as 1790, the balance domestic usages, a few "Sitting Helvetia folded letters, over 100 early 1900s Numeral types with a variety of town cancels, the second album with approximately 100 mostly early 1900s topographical postcards as well as stationery cards and wrappers, a colourful group of roughly 50 multiple regular issues and semi-postals on airmail covers to Australia, and several early flight covers, a few with interesting labels or auxiliary markings, generally fine-very fine.
..... **Estimate C\$300**
- 988 **Switzerland, 1941-56, group of 17 covers with Semi-Postal and Airmail stamps**, including nine covers to Canada, mostly franked with high catalogue value stamps, note examples franked with Sc. #322-324, 325-327, B183-B186, B192-B194, B201-B205 and B212-B216, C35, C36, C37-C40, C41 and C45, mostly very fine throughout.
.....**Estimate C\$100**
- 989 **United States, 1850s to 1910s, postal stationery collection**, with about 185 used and 95 mint stationery covers and wrappers, ranging from early Nesbitts to late 1910s Washington types, noting a great variety of machine and flag cancels, uprated examples, several interesting printed corner cards or commercial advertising text, as well as better destinations including a considerable number of foreign, a great variety of different design types, denominations and paper types, a few condition issues, mostly fine-very fine.
..... **Estimate C\$200**
- 990 **United States, 1850s to 1930s dealer stock**, with a few thousand stamps, housed in an older stockbook, organized from the 1850s Washington 3c imperforates to the Washington Bicentennial issues, the majority of material is pre 1900 with an excellent grouping of Columbians and other early commemorative sets, a quick review showed some high catalogue items are present (some in quantity) including Sc. #36B(2), 68(4), 69(1), 70(5), 71(1), 76(3), 77(4), 96(4), 115(1), 116(3), 117(1), 119(2), 149(2), 150(2), 151(2), 162(2), 163(9), 165(2), 229(3), 239(1), 240(2), 275(13), 298(1), 299(6) and many others, many interesting cancels, generally sound and as typical with most stocks there may be the occasional fault, a great source for the dealer who needs to replenish earlier material, mostly fine-very fine.
..... **Estimate C\$300**
- 991 **United States, 1860s to 1950s, diverse postal history collection**, mostly late eighteenth century to World War II era, with roughly one hundred covers and cards, generally unsorted, but a pleasing range of material, note uprated stationery to foreign destinations, New York Foreign Mail cancel on cover to Germany, two Graf Zeppelin flight cards, 3c-5c Parcel Post franking on Hamburg-America Line cover to Germany, 10c green Washington on 1867 folded cover to Havana, 1869 mourning cover to England with 12c black Grilled Washington, range of unusual stationery including SPECIMEN overprints, errors and varieties including albino indicia, over inked printings, misplaced indicia, etc., mostly on 2c Washington covers, condition varies, with faults to be expected in places, but an eclectic lot for further study.
..... **Estimate C\$300**
- 992 **United States, accumulation of 120 covers and cards, 1868-1970**, an interesting group that includes advertising covers, patriotic and street scene postcards, postal stationery, unused stationery from Cuba and Hawaii, censored mail, return to sender covers, registered mail, military mail and more, including a 1868 cover to P.E.I. and two cards to Newfoundland, condition mixed, overall fine-very fine.
..... **Estimate C\$150**
- 993 **United States, 1870s to 1910s mint and used postal stationery collection**, with about 200 used and 30 mint cards, filling a binder, ranging from early Liberty UX1 types to late 1910s McKinley types, a great variety of cancellation types including, colour types, numeral, machine and flag cancel postmarks, mostly domestic destinations but several foreign destinations and uprated noted, a considerable number with pre-printed commercial advertising messages, a great variety of design types including 17 entire reply cards mounted on pages, the odd condition issue, mostly fine-very fine.
..... **Estimate C\$200**

- 994 ☒ **United States, 1870s to 1960s Cancellation collections**, a few thousand stamps housed in three stockbooks and mounted on pages, the vast majority of material from the Bank Note to early Bureau issues, including New York Geometrics/Foreign Mail cancellations, fancy and segmented cork cancels, ovals, grids, circular cancels, letters, numbers, stars, crosses, and an unusual group of jack-o-lanterns, also a large group of 2c Columbians on piece with clear circular town cancels, generally sound and fine-very fine, ideal for the specialist.
..... **Estimate C\$200**
- 995 ☒ **United States, 1929-1990s Airmail postal stationery exhibition collection**, approximately 100 covers mounted in an album, apparently of French origin and including an exhibition participation certificate, each cover with explanatory notes outlining its significance, noting 5c (Sc. UC1) issues with cachets, many examples to foreign destinations, as well as a 1929 Panagra First Flight from Miami to Buenos Aires, 1931 Crash Cover AAMC #310122 with a violet cachet "Delayed by plane crash near 1-22-31 Washoug'l Wn", 1934 SS Bremen Catapult cover, 1935 Europa Catapult cover, 6c (Sc. UC2) issues with a 1935 SS Bremen Catapult cover to Hungary, 1937 First Flight San Francisco to Hong Kong addressed to Australia, multiple censored WWII covers with US Navy and APO's from a variety of countries, 8c (Sc. UC3) covers including a 1938 Europa Catapult cover, UC10/20 types including a 1947 Los Angeles Helicopter Flight and a 1952 Helicopter Air Letter First Flight, etc., an excellent foundation for expansion, fine-very fine.
..... **Estimate C\$250**
- 996 ☒ **United States, World War II postal history collection**, with just over 100 mostly censored covers and ephemera related to the war, noting APOs, V-Mail, naval covers, Election War Ballot envelopes, Patriotic labels, original letters with censor markings, etc., with more unusual items including an 'Order to Report for Induction', correspondence from the War Department, Recreation Service Center Macon Georgia, Navy Day Celebration-Yorkton Virginia pamphlet, Anti-Japanese Supporters Alliance, an Army Signals cover to British Troops in Iceland, two Occupation of Greenland covers, Internment Camp covers, and a large variety of APOs from around the world, including correspondence from various Army Camps, and a dozen covers from Honolulu Hawaii including cover mailed shortly after Pearl Harbor, an interesting lot, fine-very fine.
..... **Estimate \$400**
- 997 ☒ **United States, 1980s/2010s, large cartons filled with approximately 6,800 covers**, with first days, various event and commemorative covers including air shows and stamp shows, hand-coloured, a few limited edition and designer-signed, useful mix of modern covers and better cachets, some duplication but usually cachets and cancels vary on the same stamp issue, overall very fine.
..... **Estimate C\$750**
- 998 ☒ **Western Europe, box of approximately 340 covers and cards**, with material from Greece, Finland and Germany, the Greece and Finland material all pre-1950, noting used and unused postal stationery, post cards, commercial mail, military mail (including various censor tapes and markings), airmail, etc., with many having solo frankings, paying airmail, express, registration, domestic and international rates, the Germany includes first day cover, postcards and postal stationery (both used and unused), mainly from the 1940s-1950s, some duplication, small faults to be expected, overall fine to very fine; online photos show an overview.
..... **Estimate C\$150**
- 999 ☒ **Worldwide, 1830 to 1940s postal history collection**, with approximately 375 stampless and stamped folded letters, covers, and stationery, in a large antique binder, all are non-philatelic commercial or personal mail from a wide range of countries, including Great Britain, Austria, France, Germany, British Colonies, Italy, Belgium, Portugal, Switzerland, Hungary, Mexico, Australia, Denmark, Netherlands, Japan, Russia, Guatemala, Romania, Mauritius, Greece, Sweden, Egypt, Bulgaria, Norway, Romania, USA (including stampless), Nepal, and others, some condition issues as expected for an old-time holding, much is fine, worth inspection for potential hidden treasures among the fascinating material.
..... **Estimate C\$500**
- 1000 ☒ **Worldwide, 1870s to 1960s mint postal stationery collection**, with a few hundred items in two Lighthouse albums, including stationery cards, reply cards, letter cards, and stationery covers, beginning with Victorian-era Great Britain and Commonwealth, then organized alphabetically including Austria, Belgium, Denmark, France, and Monaco, strength in French Colonies which includes over 120 mostly 'Peace and Commerce' design types from the 1890s and has several examples from Reunion, Anjouan, Grand Comoros, French Congo, French Sudan, Guadeloupe, French Guinee, French Guyana, French India, French Indochina, Ivory Coast, Madagascar, Martinique, Mayotte, Nossi-Be, St. Pierre & Miquelon and French Senegal, followed by a good holding of Germany and States, with Germania types and a relatively strong grouping of the Third Reich stationery cards, many illustrated, followed by additional examples from Russia, Switzerland, Thailand, and Tunisia, some duplication and the occasional condition issue such as creases or toning, mostly fine-very fine.
..... **Estimate C\$400**
- 1001 ☒ **Worldwide assortment of covers and cards, 1880s to 1970s**, eighty items, including a nice selection of mostly unused stationery from a range of countries, as well as 1950s Egypt FDCs, return to sender mail, German seapost, registered, etc., with mail originating from Israel, France, Sweden, Austria, Russia, the Azores, Italy, and more, condition somewhat mixed, the odd front, some stationery cut squares not counted in the tally, much very fine.
..... **Estimate C\$150**
- 1002 ☒ **Worldwide Collector's diverse accumulation of First Day Covers, stamps and more**, consisting of a few hundred cacheted Canadian First Day Covers from the 1960s to 1970s housed in six (6) cover albums plus a loose bundle; about 80 1960s US & UN FDCs housed in a small album; an Isle of Man mint stamp collection from 1973 to the 1980s housed in a White Ace album with a few loose booklets; a 1972 Royal Silver Wedding Omnibus collection in a White Ace album; a few older beginners' collections in well worn albums; three accordion files filled with loose worldwide stamps, worldwide currency, Canadian Revenues and other eclectic items; and a small amount of Canadian face, all housed in two boxes, mixed condition as expected, ideal for the collector in search of a sorting project.
..... **Estimate C\$150**
- 1003 ☒ **Worldwide (Military): Group of 96 worldwide military covers and cards, 1939 to 1950s**, a diverse holding that includes Middle East Force mail, Czechoslovakia and Polish fieldpost items, Maritime mail, honour envelopes, an Eritrea Police Force cover, air letters, including illustrated, various destinations including the UK, USA, Canada, Venezuela, Sweden, South Africa and the Falkland Islands, as well as censored and registered mail, typical condition for wartime mail, much being fine.
..... **Estimate C\$300**

1004 ☒ **Worldwide (Military) : Group of military covers and cards, 1914-1919**, approximately 55 items, including field post cards, ship mail, POW mail, returned mail, as well as various censor markings, most mailed to the UK but note incoming to Canada, the United States, and France, typical mixed condition for military mail, but many fine and useful items.
 **Estimate C\$150**

1005 ☒ **France & Worldwide, 1930s to 1960s, first flight postal history collection**, with a few hundred items, particularly focused on France, including early pioneer flight and airplane postcards, Colonial first flights, special flight cancels, 1950s and 1960s first flights, and worldwide airmail covers and postcards, including 1930s Indian flights to commonwealth counties, Qantas FFCs, with some U.S. and Canadian material, a fascinating range of material with great variety, the odd condition issue, much fresh and fine-very fine, a desirable holding of this popular area.
 **Estimate C\$400**

Picture Postcards

1006 ☒ **Worldwide group of 75 comic postcards, 1900s to 1960s**, the vast majority used within the 1900s/10s, mostly in Canada, but note also British and American usages, some with corner faults, etc., but includes many very fine.
 **Estimate C\$100**

1007 ☒ **France, Pioneer Aviation postcard collection**, with over seventy five cards, most early 1910s and depicting famed early pilots and their aircraft at various aviation meets, in flight, etc., noting aviators including Leon Molon, Georges Legagneux, Charles Van Den Born, Louis Paulhan, Edmond Audemars, Andre Beaumont, Rene Chevreau, Julien Mamet, Rene Metrot, Andre Dubonnet, Hubert Lantham, Emile Obre, Roland Garro, Andre Frey, etc., and various early planes including the Bleriot, Antoinette, Caudron, and Moreane-Borel monoplanes, and biplanes including the Summer, Farman, Wright-Ariel, etc., the odd small fault but chiefly fresh and attractive, ideal for the aviation enthusiast.
 **Estimate C\$400**

1008 ☒ **Netherlands Set of 10 Dutch postcards by Henri Cassiers, circa 1900**, showing Dutch folk in their native costumes, printed in Utrecht by DeHaan, all unused and very fine, a scarce set.
 **Estimate C\$200**

1009 ☒ **Switzerland, 1890s/1910s postcard collection**, including mountains, street scenes, buildings, ships, lakes, and more, all postally used, including to destinations abroad such as Canada, Austria, Italy, Brazil, Australia, etc., some small faults, else mostly fine-very fine.
 **Estimate C\$300**

1010 ☒ **1910s/1930s Airship & Zeppelin-related postcard group**, with twenty nine items, most unused, depicting various airships, note early real photo postcard of an airship over Iowa, Kansas, early 1910s French postcards depicting airships at Luneville, a few scarcer WWI-era German cards, German Zeppelin VI at its hangar, a depiction of the crash of Marine-Zeppelin L. II, the Zeppelin "Saxony" at Chemnitz, scenes of the Graf Zeppelin including real photo cards, United States cards depicting the Graf Zeppelin over New York, others depicting the Good Year blimp, portraits of Graf Zeppelin, etc., some show signs of wear, but an overall attractive and chiefly fine group.
 **Estimate C\$300**

Literature Canada

1011 📖 **Stamps of British North America**, (Jarrett, 1929, this being the Quarterman 1975 edition), dust jacket torn in a few places, the book itself in excellent condition, an essential volume for any serious BNA philatelic library.
 **Estimate C\$100**

1012 📖 **The Encyclopaedia of British Empire Postage Stamps, Vol. 5, Parts I-IV**, (Robson Lowe, 1973) this being a first edition, in original slipcase, an essentially resource for the collector of British Commonwealth, very fine.
 **Estimate C\$150**

1013 📖 **The Stamps and Postal History of Vancouver Island & British Columbia, 1849-1871**, (Wellburn Foundation, 1987), being one of the limited edition of 1,000 copies of the book, which records the monumental collection of the late Gerald E. Wellburn, an important book about the stamps and postal history of the colony, lavishly illustrated with images of essential primary reference material, covers, stamps, and ephemera, an exceptional reference in excellent condition.
 **Estimate C\$150**

1014 📖 **Zaluski's Canadian Revenues, Volumes 1 through 7**, by Edward Zaluski, 1991 reprint, a desirable must-have for the philatelic library of any serious Canadian Revenue collector or dealer, clean and very fine.
 **Estimate C\$150**

1015 📖 **Canada: Its Postage Stamps and Postal History**, by Clifton A. Howes, 1911, cloth-bound, hard cover, complete with its original 14 photo plates (rare thus), published well in advance of other authoritative authors' works (Jarrett, Boggs, Marler) which likely drew from the contents of this important reference. We note some staining and mold infiltration in the latter sections of the book, which paper conservation work could abate; an excellent addition to a philatelic library.
 **Estimate C\$250**

1016 📖 **Semi-Official Airmails, accumulation of literature and research notes**, with several publications including "Patricia Airways & Exploration Limited, A.J. Algate's Airmail Semi-Officials" (the A.J. Algate Estate, researched, designed, and mounted by Charles J.G. Verge, 2017), "Yukon Airways and Exploration Company Limited" (William E. Topping, 1996), "The Pioneer and Semi-Official Air Mails of Canada" (C.A. Longworth-Dames, 1995), "The Archives of Patricia Airways & Exploration Limited" (Eastern Auctions, June, 2019), and a variety of photocopies and research notes on a range of related subjects, with particular emphasis on the ill-fated "London to London" flight, useful reference for the student of this area.
 **Estimate C\$80**

Worldwide

1017 📖 **The World Airmail Catalogue, Sanabria, 1965**, long considered the go-to resource for the world's Airmail stamps and covers. Published in 1965, this is the 1966 edition of the catalogue, with some wear on the dust jacket. The book is in very good condition, and an essential philatelic resource.
 **Estimate C\$100**



SESSION FOUR

Lots & Collections

SATURDAY, FEBRUARY 1st, 2025

10:00 a.m.*

Lots #1018-1271

Index

	Lots
Canada Collections	1018-1103
B.N.A. & Newfoundland Collections	1104-1107
Canada Postage Lots and Annual Collections	1108-1128
Canada Revenue Collections	1129-1149
British Commonwealth & Worldwide Collections, Accumulations, etc.	1150-1261
Topical Collections	1262-1268
Collecting Supplies	1269-1271

*** Session 3 will start immediately following Session 2 at approximately 10:00a.m. There will be a 30-minute lunch break at approximately 12:30p.m.**

SPARKS
★ AUCTIONS

Canada Collections

1018 ☉/** Valuable mostly mint collection in a Lighthouse hingeless album, 1851 to 1985, with used Pence and Cents including #1, 2, 5b, 7-10, 12, 17-19 and a mint #20, used Large Queens, Small Queens a mix of mint and used, mint from 1897 onwards, including sets of the Diamond Jubilees to the \$5, Leafs and Numerals which include several NH, Edward VII and Québec Tercentenary sets, complete NH Admirals including coils, etc. a spot-check suggests entirely never hinged from 1917 onwards to 1985, mostly complete for regular issues (notably missing the Scroll set), back of the book includes complete Airmails, Special Delivery and Registration stamps, as well as Postage Dues, War Tax, Dead Letter Office stamps and Officials, good quality throughout, save for a few corner creases or gum bends on a few early issues, overall fine-very fine. Scott catalogue value up to 1943 of \$55,105.

..... Estimate C\$7,500

1019 ☉ Used collection on Lindner hingeless pages, 1851-1949, with roughly 280 stamps, including a 3d Beaver and 6d Consort, a good showing of Cents issues, Large and Small Queens, etc, then apparently complete from 1897 Jubilees onwards to 1949, some faults, overall fine-very fine.

..... Estimate C\$750

1020 /** Collection of used Canada and British North America, 1851-1977, with hundreds of stamps in black mounts in a Minkus album, beginning with a few Pence issues and a basic set of Decimals (faults on most of these), then a basic set of Large Queens, plus varieties (frame re-entries and watermark on #25, these all identified by the owner on the album pages shown in the online photos), followed by a complete set of Small Queens plus varieties, a complete set of Jubilees (½c to \$5, c.v. \$4,010), then complete through the Québec Tercentenary issue, noting many dated cancels throughout the early issues. From the Admirals (including singles of all the coils, plus a part perforate block of the 1c orange) through the end of the period, there are very few empty spaces, and some varieties (including a "Broken X" on the Regina Grain Exhibition overprint) and coils throughout. Back of the book is well represented with Airmail, Special Delivery, Postage Due and overprinted Officials, both O.H.M.S. and G. We note a fine or better set of Registered Letter Stamps (F1-F3), complete Postage Dues and nearly complete War Tax, missing only the MR2Di, as well as Officially Sealed OX1 and OX3. The BNA portion of the collection includes British Columbia, New Brunswick, Nova Scotia and P.E.I., and a good run of Newfoundland from #1 through the end with several Air Mails and Postage Due. Clean and quite complete, with some faulty issues among the earlier material, overall fine or better throughout, and very high catalogue value.

..... Estimate C\$2,500

1021 ☉/** Old-time holding of better mostly mint Canada, consisting of single stamps in glassines on Stolow lotting cards or in stock cards, beginning with a Scott #4 (f-vf, four margins, unobtrusive target cancel), two F3 8c blue Registered Letter Stamps (one fine hinged o.g., and one used with light cancel F-VF), #61 \$1 lake Jubilee (mint hinged, fine, light gum bend), a 100 7c olive Québec Tercentenary (mint hinged, fine), a set of 136-138 (mint hinged imperforate pairs, VF) and a 159 \$1 Parliament (mint hinged VF), also with F-VF or better \$1 stamps (Admiral, Destroyer, Champlain, Chateau de Ramezay) and a nice selection of back of the book (Airmail and Officials), a good lot to fill gaps or upgrade an existing collection or to add to a dealer's inventory.

..... Estimate C\$750

1022 ☉/** Collection of mint and used Canada, 1852-1998, with a high degree of completion from 1908 onwards, in black mounts in a Darnell album. The collection features a #4d used, a nice run of the 1859 'First Cents' issue used, Large Queens, Small Queens, Queen Victoria 'Numerals' set, some Jubilees (1c-50c mix of mint and used, plus a \$2 purple used), quite well-filled from 1908-on, including a Québec Tercentenary complete in mint (7c, 10c no gum), a basic mint Admiral set (excepting #108 3c brown). Stamps are a mix of mint and used with mint from 1967-on and from then appears NH, with many items of interest including #525pi 6c Xmas block (c.v. \$300), #1407ai (c.v. \$125), 09-0262 \$1 Destroyer (c.v. \$150), 13 Canada Habitat Conservation stamps (federal, and Québec) and more. Some mixed condition particularly with the earlier material, overall fine or better; online photos show a representative sampling.

..... Estimate C\$400

1023 ☉ Collection of used Canada, 1852-1960s, hinged or in black mounts in a Minkus album, beginning with a used 3d Beaver on wove paper and a ½d Victoria with full margins and a lovely target cancel, Decimal Issues with three 5c Beavers (one with inscription in the left margin, otherwise all unchecked for varieties) and a 1c Victoria, then a few Large and Small Queens (with a pair of 20c Widow Weeds and three 50c Widow Weeds) and some incomplete sets of Jubilees on through Edward VII issues, but a full set of the Québec Tercentenary issue (the 1c with hairlines). The collection continues in the Minkus format with Registered Letter Stamps (2c and 5c) and other back-of-the-book issues inserted by issue date, and a few Newfoundland stamps (notably a complete 1897 Discovery of Newfoundland set. Overall fine or better throughout.

..... Estimate C\$250

1024 /** Mint collection of 280 stamps on Lindner hingeless pages, 1852-1949, beginning with a 3d Beaver and 6d Consort proof, Large and Small Queens, apparently complete from 1897 onwards including Jubilees to the \$5 (6c, 8c and \$1 are NH), Leaf and Numerals, Québécois and King Edward VII, Admirals including coils, etc, mostly hinged original gum, with never hinged or without gum examples noted throughout, some faults, particularly among the earlier material, a high-cataloguing collection worthy of inspection, overall fine-very fine.

..... Estimate C\$4,500

1025 ☉/** 1859-2009, collection of mint and used stamps and souvenir sheets, with thousands of items in clear mounts and hinged in two Dominion (CWS) binders, the first binder with mostly used classics with good catalogue value, including several Decimal issues (Sc. #14, 15, 18, etc.), followed by Large Queens (x7, we note two 15c with original gum), then a complete basic set of Small Queens to the 50c Widow Weeds, very few gaps from thereon, noting mint stamps (fine 5c, 10c and 20c Québec Tercentenary; #139 and 140 Admiral Provisionals) and so on through the George V and George VI issues, are about half mint and used from 1950 onwards, with more mint than used from the 1970s onwards, with the carefully counted mint totaling \$489 face value, the second with blank pages from 2000 to 2011, a great way to start a Canadian collection, or a good source of inventory for dealers or postage users, overall fine or better.

..... Estimate C\$600

1026 ☉/☒ **#11/20 Group of 20 mostly Decimal issues, 1859-1864**, all on a black Vario page, with two Pence issues - a perforated ½d rose (Sc. #11) with a hinge thin, and a 3d Beaver on cover from Montréal (Oct.18.1852) to Mr. Pinhey, (of the Ottawa-area Pinhey's Point family) in Bytown C.W.; Decimal issues including the 1c rose Victoria (Sc. #14, x9 singles and a strip of 3, with shades); 17c blue Cartier (Sc. 19, x4); and two 2c rose, one identified as a pale rose shade, a useful group for the student of these issues, overall fine.
..... **Estimate C\$300**

1027 ☉ **#14/20 1859/1864, Decimal Issue unchecked group**, with approximately 100 stamps on two black stock sheets, including 1c rose (x25), 5c vermilion (x50, plus one pair on piece), 10c shades (x2, one on piece), 12½c shades (x13, plus one possible unused with disturbed gum), and 17c blue, unchecked by us for printings, varieties, etc., some flaws to be expected, mostly fine.
..... **Estimate C\$500**

1028 ☉ **#14/47 Cents to Small Queens, used selection on stock pages**, the Small Queens including pairs, strips, etc., and useful cancellations including corks, way letter, and more, a few faults, overall fine or better, catalogued as fine.
..... **Unitrade C\$1,536**

1029 ☉/*/** **1859-1980s, accumulation of mint and used Canada in 5 stockbooks**, consisting of a few thousand stamps, beginning with used classics with Sc. #s 14, 15, 17-20, along with a set of used Large Queens, selections of used Small Queens (including two 10c), Jubilees (including 50c and \$4), with sets of used Leafs, Numerals, and Edwards, and continues with used singles and sets up to the 1980s, including back of the book material. The collection also includes several hundred mint never hinged plate blocks, ranging from the 1950s to the 1980s (we estimate \$100 to \$150 of face value), along with primarily used accumulations from the 1960s onward. Postmark interest includes c.d.s town cancels, including a few socked on the nose, leaving finds to the dedicated collector. Faults noted on some earlier stamps, including some stuck to pages, overall fine, with better throughout; online photos show a sampling.
..... **Estimate C\$250**

1030 ☉/*/** **Mint and used collection, 1859-2008**, in three Minkus albums with matching slipcases, the first volume with used Cents issues, a few Large and Small Queens, mint and used Jubilees to the 50c, Québécois (20c is mint hinged), mixed mint and used Scroll issue (with a mint never hinged Bluenose and \$1 Parliament), then fairly complete through to 1980, sparse from 1990 through to 2008, with a total face value of 17c and up mint stamps of \$219, some faults noted on the early stamps, otherwise fine-very fine.
..... **Estimate C\$200**

1031 ☉/*/** **Canada collection in SAFE hingeless album, 1859-1974**, beginning with a used #15 and 20, used Small Queens, from then on stamps appear to be mint with most being never hinged, noting several Jubilees including a 5c, 6c, 8c, 15c and 20c, lower-denomination Leaf and Numerals, a 15c Québec Tercentenary, etc, somewhat sparse to the 1930 Arch issue and then appears complete for the regular issues through to 1974, back of the book includes NH C1-C9, E3-E4, O11-032, etc, a few small faults to be expected among the earlier stamps, otherwise a fine-very fine collection; Scott Classic c.v. to 1946 is \$10,716.
..... **Estimate C\$1,500**

1032 ☉ **#21/30 Large Queens, 1868/75, useful used balance of collection**, with 92 singles, two pairs and four covers, all displayed on black stock pages and most identified by the owner on tabs. Includes ½c black (x3, 1 on thin paper), 1c brown red (x10, one on thin paper), 1c yellow orange (x3, one a deep orange), 2c green (x6, with two thin paper), 3c red (x7, two on thin paper), 5c olive (x2, one a deep olive green), 6c dark brown (x8, one yellow brown, one thick soft paper on one thin paper), 12½c blue (x5, including a milky blue and a thin paper), plus 18 15c grey violet with various shades and 33 grey with various shades. The four covers include a 1c and 2c to Newport NS; a 3c from Halifax, NS, Nov.18.1869 to New Glasgow, NS; a 6c brown on a Jan.4.1869 cover from Richmond Hill, C.W. to Yorkshire Village in New York; and a 12½c blue on a Jan.29.1869 mourning cover via packet from Sherbrooke, C.E. to Perthshire, Scotland. This group requires further study and is unchecked by us for watermarks and Duckworth paper types, typical small imperfections and perf flaws, an overall fine group, ideal for the specialist.
..... **Estimate C\$750**

1033 ☉ **#21/30 Large Queens, 1868/75, useful used selection**, of 29 singles, with ½c (1, showing the "Spur in Scroll" variety), 1c brown red (2, one on thin paper, the other watermarked Bothwell paper), 1c yellow orange (1), 2c (5), 3c (6), 5c (1), 6c (3), 12½c (1), and 15c (9), the duplicated issues displaying a range of shades, unchecked for Duckworth paper types, typical small imperfections and perf flaws, an overall fine group, catalogued as the basic shade and paper, ideal for the specialist.
..... **Scott US\$2,610**

1034 (*)/☉ **#21/30 1868-76, Large Queens semi-sorted accumulation**, with 120 mostly used examples on three black stock pages, some attempt having been made to organize by shade, paper, cancellations, etc, noting ½c (x8, two appear unused without gum), 2c green & shades (x30), 3c red & shades (x34, including "Goatee" variety), 5c olive (x13), 6c brown shades (x8), 12½c, 15c gray and gray violet (x25), from an old-time dealer stock, flaws to be expected, much being fine, deserving of a close inspection.
..... **Estimate C\$600**

1035 */☉ **1868-1902, Large Queen through Numeral Issue mint and used group**, with over eighty stamps, including 1c, 2c, 3c, 6c, and 12½c used Large Queens, range of used Small Queens from 1c to 5c, Maple Leaf issue complete mint ½c to 10c (Sc. c.v. \$1,460) Numeral issue mint missing only the 10c (Sc. c.v. \$1,860), further used range of both issues, some unused examples without gum, and various small faults, many fine examples, worth inspection.
..... **Estimate C\$400**

1036 ☉/* **#22a/28b 1868, 1c to 12c Large Queen reference group with certificates**, used save for the 1c yellow which is unused without gum, including 1c brown red on watermarked Bothwell paper (#22a, light crease), 1c yellow on stout white horizontal mesh paper (#23), 2c emerald (#24i), 2c green on vertical wove paper with centrally-struck fancy cancel (#24), five examples of the 3c on watermarked Bothwell paper, showing various portions of the watermark, 3c orange red on horizontal mesh paper (#25i), 6c dark brown on vertical wove paper (#27), 6c brown on soft white paper, this particularly scarce given its unblemished back, rarely found as such (#27ii), 6c brown on vertically-meshed Bothwell paper (#27vi, slightly soiled), 12½c blue on vertical wove paper (#28), and 12½c deep blue on thin paper (#28b), a few of the vertical-weave examples likely the scarcer Duckworth Paper 7, some flaws to be expected, yet an exceptional reference group, each accompanied by a 2024 Greene Foundation certificate, catalogued as fine.
..... **Unitrade C\$3,250**

1037 ***/** Collection of mint Canada, 1868-1973**, with much never hinged, in black mounts in a Minkus album, with almost all never hinged and quite complete after 1947. The collection begins with a 2c green on thin paper and two 15c Large Queens (both NH, one with gum skips), then a few Small Queens (with a fine 20c Widow Weeds and fine-very fine 50c Widow Weeds), and Jubilees (½c to 5c NH plus varieties, 6c, 8c and 15c-50c l.h., plus \$2 and \$4 fine appearing), Victoria Maple Leafs and Numerals (no 8c or 10c) and l.h. or NH, and mostly fine-very fine, then Provisionals and Map stamps, Edward VII complete to the 50c (f-vf, hinged) and an owner-identified 94i "deep olive green", full set of the Québec Tercentenary issue (the ½c, 1c and 2c with hairlines or re-entries), a basic set of Admirals, with owner-identified shades, (incl. three 5c violets and two 50c) and a complete set of coil singles, imperforates and War Tax (including War Tax overprints, MR2a, b and c), a lovely f-vf lightly hinged 50c Bluenose, 1930 Pictorial 13c with re-entry a Broken X on the 1933 Regina overprinted issue and a re-entry on the 50c Parliament Buildings in Victoria, better QEII-era including a page with a single and a block of four of the 6c black Centennial printed on gum side, back of the book including 2c and 5c Registration (the latter NH, right wing margin) and owner-identified Special Delivery stamps E1, E1i (x2, one with partial inscription in the top margin) and E1ii, overall fine to very fine and nice, fresh colours throughout, a collection that deserves close examination.
.....**Estimate C\$2,000**

1038 **⊙/*/** Mint and used collection in 5 springback albums, 1870-2008**, hinged or in mounts, neatly-annotated on album pages, beginning with a scattering of mostly used stamps up to 1930s, then a parallel holding a mint and used of each issue, fairly complete for the period covered including souvenir sheets, booklets, blocks of four, singles, and a few first day covers, some back of the book and British North America included, as well as a decent amount of mint never hinged values in 17c and higher denominations, with a total of \$1,216 in face, some faulty stamps noted among the early material, from the 1930s onwards overall fine-very fine.
.....**Estimate C\$700**

1039 **⊙/*/** Accumulation of mint and used, 1870s-1980s**, displayed on Vario pages, a wide variety and mix of material, notably including a NH block of 6 of #34; F+ NH copies of 1c-5c Jubilee; a \$1 mint F Jubilee (heavily hinged); #85 Map Stamp (x4, all "muddy waters"), #115 8c Admiral VFNH (c.v. \$180). #134 VFNH pair (c.v. \$120); mint VFNH plate blocks (#242 13c Halifax, c.v. \$150; #261 50c Destroyer c.v. \$360); a FNH 158 'Bluenose'; some nicely centered NH material including \$1 Chateau de Ramezay, \$1 Champlain, \$1 Destroyer; 211i 'Weeping Princess' in block of four F-VFNH (c.v. \$187); nearly complete set of Back-of Book (O.H.M.S., 'G' overprint, Air Mail) with some NH including #C1-C3 and #09 50c Lumbering (c.v. \$330), all from 1960 onward appear never hinged, a clean accumulation, with some earlier stamps showing signs of oxidization, mostly fine-very fine; online photos show a representative sampling.
.....**Estimate C\$500**

1040 **⊙/*/** Balance of mint and used Small Queens collection, 1870s to 1890s**, with hundreds of stamps (singles, a few multiples and a cover) on stock book pages, in 102 cards and somewhat organized with owner's identification on most items. Examples from the ½c black to the 20c vermilion and 50c deep blue Widow Weeds are here. Ottawa and Montréal printings are identified, along with some perforation varieties and shades, a good way to fill out an existing collection or for resale, a diverse lot, clean and mostly fine or better, with all pages are shown in the online photos.
.....**Estimate C\$250**

1041 **⊙ #34/45a Collection of used Small Queens, 1870/1897**, with 78 items, including blocks and strips, noting different printings, shades, cancellation interest including Two-Ring, duplex, fancy cancels, etc, all catalogued as fine through we note many better, ideal for the specialist.
.....**Unitrade C\$947**

1042 **⊙ #34/47 1877/1893, 10c & 50c Small Queen used group**, comprising Sc. #40 (x19), with a variety of shades and cancellations, and Sc. #47 (x7), on a black stock page, unchecked by us for varieties, some faults, mostly fine.
.....**Estimate C\$200**

1043 **⊙/*/** 1870s to 1990s, eclectic dealer stock from Small Queens to modern**, on dealer stock cards and 102 cards on 2 black Vario stock sheets, beginning with a 5c Beaver and 2c Victoria from the Decimal issue, Small Queens (two used and a mint pair of the 6 cent), Bill Stamps and a group of seven 5c Registered Letter Stamps (two with R markings), noting also Maple Leaf and Numeral stamps (2c violet Leaf with VF centering), a 3c brown Admiral booklet pane and a full stock card of Airmail stamps (including Sc. #C1-6, with duplication), 1st and 2nd series Postage Dues and some George V singles, an imperforate between horizontal pair of 39c Queen Elizabeth (1167d, c.v. \$500) and a Newfoundland Wayzata label, a diverse lot, clean and mostly fine or better.
.....**Estimate C\$250**

1044 **⊙/*/** Collection in seven albums, 1870s-2023**, hinged or taped into six full Unity albums, though these fastening methods would not compromise the postage value of this large collection, which has face value of \$3,421 for denominations of 17c and over. Beginning with a few Small Queens through the classic issues, mostly used and sparse through World War II, with increased completion and mostly mint from the 1950s onward. Includes a Canada Post Millennium Collection, a Unity album with a mix of First Day Covers, Special Event covers (Canada Post and philatelic exhibitions), Thematic Packs ("Year of" packs from 1997-2008 inclusive), a few Revenues and Cinderellas (notably the sheet of Expo 67 country labels), etc, quite possibly the first collection we have handled that includes mint stamps up to the end of 2023, high catalogue value, overall quite clean and very fine.
.....**Estimate C\$2,000**

1045 **⊙ #35/41 3c Small Queen accumulation of over 2,100 stamps**, neatly arranged in five stockbooks, noting shades and cancel interest including dates, fancy cancels, RPOs, etc, overall nice quality and mostly fine-very fine, ideal for the specialist.
.....**Estimate C\$250**

1046 **⊙/*/** #50-60 Group of 33 mint and used Diamond Jubilee issues, 1897**, a few never hinged, on a double-sided black stock page, with the ½c black (x2 mint, 1 used), 1c orange (x4 mint, x2 used), 2c green (x3 mint, x5 used), 3c bright rose (x3 mint, x2 used), 5c deep blue (x3 mint, x2 used), 6c yellow brown (1 mint, 1 used), 8c dark violet (x2 mint, 1 used), 10c brown violet (x2 mint, 1 used), and 1 mint and 1 used of each of the 15c, 20c and 50c stamps. Unchecked for varieties by us, and ready for additional study. All contents are shown in the online photos. Overall fine-very fine.
.....**Estimate C\$300**

1047 ☉ **Collection of mint Canada and BNA, 1897-1977**, with hundreds of stamps in black mounts in a Minkus album. Starts with Jubilees (½c to 50c, c.v. \$6,160, some NH, though no NH premium included), then complete through the end of the period, mostly hinged and fine to very fine. We note a full set of the Québec Tercentenary issue, Admirals (including singles or pairs of all the coils, plus a part perforate block of the 1c orange) through the end of the period, there are very few empty spaces, and coils throughout the definitive issues. Back of the book is well represented with Airmail, Special Delivery, Postage Due and overprinted Officials, both O.H.M.S. and G. We note a fine or better set of Registered Letter Stamps (F1-F3), and nearly complete War Tax, with some mint pairs of the coils. The BNA portion of the collection includes Cents issues from Nova Scotia and P.E.I. Clean and quite complete. Our online photos cover most of the period through the 1940s. Overall fine or better throughout, and very high catalogue value.
 **Estimate C\$3,000**

1048 */** **Useful collection of Canada, 1897-1969**, in a Lighthouse hingeless album with back-of-book pages, sparsely filled from 1952 onwards, but what is here is meaningful, and features Diamond Jubilee issues mint (1c-3c are NH), a complete F-VF NH basic Admirals set, and VF NH stamps for several other sets, including 1935 George V 'Pictorials', George VI 1938 'Pictorials', 1942 'War' and 1946 'Peace' issues. Officials (O.H.M.S. and 'G' overprint) are nearly complete in VF NH condition, overall fresh and very fine, in a like-new album ready for continuation; our four photos online show the best sets.
 **Estimate \$450**

1049 ☉/*/** **Collection of mint and used Canada, 1880s to 1980s**, mostly in black mounts in a National album, and a stock book, with some never hinged, noting Small Queens, Jubilees, and Québec Tercentenary issues, each to the 10c, and part sets throughout the balance, with face value of over \$120 including some \$1 and up denominations, a small mix of worldwide stamps accompanies, a modest but useful start to a new collection, overall fine.
 **Estimate C\$150**

1050 ☉/*/** **#66/88 Balance of collection, Maple Leaf to Provisional issues, mint and used, 1897-1899**, consisting of more than one hundred stamps, from the ½c black Maple Leaf to the 2c on 3c carmine Numeral issue, with both Map stamps (including a lovely block of 4 of Sc. 86, c.v. \$120) in between. We saw flag and c.d.s. cancels on the used and fresh colours on some of the mint stamps. All items are shown in the online photos. A useful group, overall fine or better.
 **Estimate C\$200**

1051 */** **Group of hundreds of mint blocks, corner blocks and matched plate blocks, 1899-1970s**, ranging from the 2c Map Stamp (very muddy waters, NH) to the early 1970s. The majority of issues are 1950s-70s and after Sc. #301, the 10c Fur Resources, most are in matched plate blocks, with highlights including Admirals (#106a NH, c.v. \$75; #140 F-VFNH c.v. \$280), George V Arch/Leaf issue (including #168 4c plate 1, c.v. \$187; #175 20c Harvester UL Plate 1, F hinged in selvage only); #302 \$1 Fisherman VFNH LR plate 1, c.v. \$250; #411 \$1 Exports matched plate block plate 1, c.v. \$360, many items in the \$10 a block c.v. and up, a very clean collection overall fine or better; online photos provide a representative sample.
 **Estimate C\$350**

1052 ** **1890s/1950s, balance of never hinged collection**, in a small stockbook, beginning with two 1898 2c Map and 1899 2c on 3c surcharged issues, then King George V era sets including the 1927 Confederation, 1927 Historical Issue, 1932 Imperial Economic Conference, 1935 Silver Jubilee, 1935 Pictorial Issue, 1942-3 War Issue, 1946 Peace Issue, back of the book including the four Special Delivery Airmails (CE1-4), 1932 "Second" Postage Due issue to the 5c, "G" Overprinted Officials including 10c-\$1 Peace Issue, etc., also with a used 1857 ½d rose, four margins but oxidized, an overall fresh group of very fine stamps.
 **Estimate C\$500**

1053 ☉/*/** **Balance of collection, Mint and used Edward VI to Queen Elizabeth II, 1903-1951**, starting with the Edward VII definitives, 1c to 20c including a few mint (1c, 2c, 5c, 10c) and a nice 90A imperforate hinged single with large margins, then a nice group of the Québec Tercentenary issue, a set of both mint and used, generally fine centering, plus a few extras. From the 1917 Anniversary of Confederation through George V and George VI issues, there are examples of nearly every issue, though not all complete sets. Of note are a f-vf hinged 50c Bluenose and \$1 Parliament, coil singles and a few pairs, a pale blue \$1 Champlain used (c.v. \$45) along with strips of 4 Mufti coils. Quality is generally quite good here, great for the collector or dealer. All contents shown in the online photos. Overall fine or better.
 **Estimate C\$200**

1054 */☉ **#89/103 1903/8, King Edward VII & Québec Tercentenary sets**, with 1c to 50c Edward VII sets in both mint and used, the mint examples with two each of the 20c and 50c values showing different shades, the used with two shades of the 1c, Québec Tercentenaries complete used ½c to 20c, with two examples of the 10c, the mint largely original gum with hinge remnants, overall varied condition, with small faults to be expected, centering chiefly fine.
 **Scott U\$5,257**

1055 ** **Misperforated errors, 1910s/70s mint group**, beginning with a striking vertically misperforated 1c Admiral, 1935 3c King George V pair (vertical crease), 1937 Mufti with 2c and 3c pairs, 1c King George VI Postes-Postage pair, 1965 5c Churchill vertical pair, 1966 5c CPA Conference single, 1970 Group of Seven single, 1976 10c Caricature strip of four, 1975 Christmas single, 1985 34c Parliament coil pair, 1979 17c Parliament single and coil strip, and unusual 2004 \$1.40 Maple Leaf pair, a striking group, difficult to assemble.
 **Estimate C\$250**

1056 ☉/*/** **#104/140 SStudy lot of mint and used Admiral singles and multiples**, with examples of most denominations, noting coils, part perforate pairs and imperforate singles, a range of shades and printings identified by owner, the mint including several never hinged, noting also used blocks of four with Registration marks (at least one size of the R marking), coil pairs, both vertical and horizontal, etc., a good opportunity to fill gaps in an existing collection, overall fine or better.
 **Estimate C\$250**

1057 ☉ **#104/227 1911/35 King George V-era used collection**, with a range of Admirals to the \$1, including shades, Scroll Issue complete including two examples of the 50c Bluenose and three of the \$1 Parliament, Arch/Leaf, Medallion, Silver Jubilee, and 1935 Pictorial sets complete, some in duplicated sets, small flaws to be expected, overall fine-very fine.
 **Estimate C\$100**

1058 */** #104/227 1911/35 King George V-era mint collection, with a useful range of Admiral shades, including 1c (x4), 2c (x6), 3c (x5), 5c (x4), 7c (x5), 10c (x8), 20c (x3), 50c (x2), and \$1, as well as War Tax issues including the 5c, 20c, and 50c overprinted WAR TAX, and the 5c overprinted INLAND REVENUE WAR TAX (x2), 60th Anniversary of Confederation complete, 1928/9 Scroll Issue complete, 1930/1 Arch/Leaf Issue, 1932 Medallion issue, and 1935 Pictorial Issue complete, mostly hinged, though note a few NH included, overall quite fresh and fine-very fine.
 Estimate C\$500

1059 */** #104a/306b Group of 86 mint Booklet Panes, Admirals to Postes-Postage, 1913-1950, a mix of hinged and never hinged, and including most of the booklets issued in the period. We note Admiral panes Sc. #s104a, 105a, 105b, 105b, 106a (with shades), 107b and 108a, then through the Pictorial, Scroll, Medallion, Pictorial, Mufti and War issues, some with gum disturbance from poor storage methods, mostly clean and overall fine or better; online photos show the entire contents.
 Estimate C\$250

1060 ©/*/** #106var/ Group of nine Admiral Lathework stamps, mint and used, 1911-1925, mostly hinged and all displayed in a black Vario page, including a block of four of the 2c carmine with Type B lathework (c.v. \$150); a block of 3c brown, Type D inverted (c.v. \$600), 3c brown Type D (used, c.v. \$150), 3c brown lower left corner single, Type B (c.v. \$75), 7c red brown, Type D partial (c.v. \$80) and \$1 orange Type D partial (c.v. 300), as well as two imperforate examples, both 3c carmine with Type D: a pair (c.v. \$80) and a block of four (c.v. \$150), overall fresh colours and fine-very fine, with total Unitrade cv, without never hinged premium, exceeding \$1,800; a lovely addition to an Admiral collection.
 Estimate C\$400

1061 ** #108/273 1928/40s, King George V / VI-era collection of never hinged blocks, in a small stockbook, with over forty blocks of four, noting 1931 3c Admiral compound perf block, 1931 Etienne Cartier, 1932 Imperial Economic Conference set (the 3c in plate block of eight), 1934 3c Jacques Cartier, 1935 Silver Jubilee set, 1935 Pictorial set, 1946 Peace Issue set, back of the book including Air Post complete (Sc. C1-9) in blocks of four, 1930-2 "Second" Postage Dues 1c-5c, etc, also includes four panes of eight each of the \$1 and \$2 1976 Olympics, an overall fresh and carefully-chosen selection of multiples, chiefly very fine.
 Scott US\$2,996

1062 ©/*/** #125/136, MR6-7 Group of mostly mint Admiral coils, part-perforate and imperforate stamps, 1913-1924, with some never hinged, comprising singles, pairs, strips and paste-up pairs or strips, all displayed on a black double-sided Vario page, beginning with Unitrade #125 (1c green, nh, c.v. \$60) and continues through that set with pairs and paste-up pair and strip of the 1c orange, singles of the 3c brown and then into the perforated 1c green in various configurations including past-up pairs and strips; part perforates include the 1c in two vertical pairs, the 2c green in vertical pairs and a block of six, with used examples including a pair of the imperforate 1c orange and nice c.d.s. and slogan cancels, concluding with War Tax coils including a pair of MR7 (hinged, c.v. \$140), overall fine or better, a good opportunity for a collector to fill gaps, or for a dealer's stock.
 Estimate C\$350

1063 */** #139-140 Group of nine Admiral Provisional surcharged mint singles, 1926, all on a dealer stock card, with Sc. #139 (x4, one with right margin selvage showing half of a guide pyramid) and 140 (x5, one VF), overall fine or better.
 Estimate C\$150

1064 */** Group of 46 mint coil start and end strips, Scroll Issue to Cameo Issue, 1930-1963, including some strips of 10 tabs plus four or more stamps, and others a pair including one tab and one stamp, and various configurations between those, some strips with adhesions in places, still overall fine to very fine.
 Estimate C\$250

1065 ©/*/** Dealer Stock of never hinged Canada, 1930 to 1972, all identified and sorted in envelopes, with various quantities of each (normally no more than about 50 of some, with a few exceptions), noting many better stamps such as Sc. #227 (x8), 244 (x5), 245 (x7), 262 (x5), 273 (x14), 302 (x7), etc, and back-of-the-book including C2, C4 (x6), E3, E6 (x6), several different used Officials from O6 to O48, etc, accompanied by a detailed inventory, an ideal dealer lot, overall fine-very fine.
 Scott US\$13,485

1066 ©/*/** Small collection of George VI period, mint and used, 1938-1951, with many never hinged, consisting of about 200 stamps from the Mufti, War, Peace and Postes-Postage issues, some in blocks of four, along with related official stamps including 4-hole O.H.M.S and both O.H.M.S. and G overprints, all in a white page stock book. We note the perforated Officials often come in multiple positions, though none have been checked by us for the new hole types; all eight pages of content are shown online for this clean, overall fine or better collection.
 Estimate C\$300

1067 ©/*/** Four volume mint and used collection on Lindner hingeless pages, 1906-1989, apparently almost complete for the regular issues between 1950-1989 having both a used and mint stamp of each issue, the mint examples mainly never hinged, with many of the used stamps through the 1980s appear to be from Canada Post first day covers, back of the book issues includes Airmails, Special Delivery, Registered Letter Stamps, War Tax including overprints, Officials, a few pages of O.H.M.S. perfins, etc, some faulty stamps particularly among the earlier issues, from the 1950s onwards mostly fine-very fine or better, a nice collection for continuation.
 Estimate C\$500

1068 Lifetime collection of CAPEX and other Philatelic Exhibition, stamps, postal history and ephemera, 1951-2022, consisting of many hundreds of pieces related to CAPEX activities in the past seven decades, including marketing material, publications, stamp issues, administrative documents, limited edition presentation items from the Post Office Department and later, Canada Post, along with other postal administrations. We note an album of personal photos of the exhibits from CAPEX 1978, exhibitor applications, printing company special show issues, show programs and palmars, and worldwide postal history related to the shows. We also noted a good representation of the 1982 and 1984 youth exhibitions held in Canada. This is the largest such collection we have handled and it is important not just for its quantity in one place, but for the breadth of the material collected. Three boxes contain the philatelic material and ephemera and a fourth box is loaded with related publications. A dozen online photos provide a mere glimpse at the contents, which are overall fine or better.
 Estimate C\$1,500

- 1069** ☉/**/☒ **Christmas-themed accumulation, 1966-93**, including several sheets from 1966, 1970 and 1971 Christmas issues, and two sets of progressive proofs from the 1992 and 1993 Christmas Seals issues, also an interesting Bileski lot of the 1983 ST1 Christmas labels, with examples of the labels used on cover, plus “double berries” and “flat leaf” varieties, plus a few of the 1984 labels, ST2, an eclectic and clean lot, very fine.
..... **Estimate C\$100**
- 1070** **** #460cp 1971, 6c black Centennial, Die II, Winnipeg Centre Bar tagged, four original post office pads of 50 sheets**, intact and from a Bileski offering, overall toning on the top sheet of one pad noted for the record, with all other sheets as issued, a highly unusual opportunity for study, very fine.
..... **Face \$1,200**
- 1071** **** #462pi/525pi Winnipeg Tagging, 1960s/70s, never hinged accumulation**, with singles, pairs, corner blocks and other multiples, nearly 500 stamps in all, filling a small stockbook, note 1967 10c Centennial hi-brite upper left corner block (Unitrade 462pi), Expo '70 in strips of three (509pi, 511pi), 1970 Child's Christmas Art in centre blocks of four (522pi, 525pi, c.v. \$400), etc, a fresh and very fine holding.
..... **Estimate C\$150**
- 1072** **** Group of more than 110 sheets, mini-sheets and souvenir sheets, 1970-2008**, never hinged and stored in a large red sheet file binder, note set of the 1970 Christmas sheets for both the 5c and 6c value, both untagged and tagged, with varieties present (these with Unitrade 2018 c.v. of \$1,050) as well as Canada 1992 souvenir sheet with signature, Canada-Alaska sheet, \$1 Loon and \$2 Polar Bear sheets (x2 of each), a solid run of the higher-denomination Masterpieces of Canadian Art sheets, and a set of four Canada in Space sheets with the hologram in high and low orbit and meteor showers, high catalogue value, all clean and very fine; inventory shown online.
..... **Face \$989**
- 1073** ☉/**/** **Exhibit of the embossed stamps of Canada, mint and used**, last shown at BNAPEX 2023 in Dartmouth, NS, by C.A. Stillions, immaculately-mounted on hand-lettered pages, tracing the history and purpose of the embossing of stamps to 2012, as both a security measure and for additional artistic depth. The exhibit was last shown as 3 frames of 16 pages, though another 3 or more frames of pages were written up, including mint and used singles, plate blocks (many matched sets), sheets and related postal history, Canada Post marketing material and more, and is offered with a large accumulation of related material. The total face value of the mint stamps alone is \$887, counting just denominations of 20c and over. An ideal collection for the next exhibitor to build upon and expand, as embossed stamps continue to be very popular to the present day; overall fine-very fine. See Lots 281, 284 and 286 for other errors from this exhibit being sold separately.
..... **Estimate C\$1,000**
- 1074** **** Mint collection in six Safe Canada hingeless albums with slipcases, 1974-2013**, including singles, die cuts, blocks of four, coils, booklets and souvenir sheets, fairly complete for the period, overall very fine; total face value of material 17c and up is \$1,749, with over 360 “P” values.
..... **Estimate C\$850**
- 1075** **** Accumulation of over 240 full sheets, 1980-2017**, consisting of mini-panes, sheets, and souvenir sheets, housed in brand new sheet file folders. We noted high-value definitives (\$5 Moose and \$8 Grizzly) along with 9 different Picture Postage sheets #PP1-PP9 (total c.v. \$300), 2187 (P-stamp Spotted Coralroot, uncut sheet of 100, x2, total c.v. \$300) and 2425 (P-stamp Arctic Hare uncut sheet of 100, x3, total c.v. \$500), along with numerous P-value denominated stamp, a clean and well-organized holding, with some duplication, an ideal opportunity for the collector or dealer to secure modern, higher-denomination stamps in these formats. Unitrade c.v. exceeds \$8,400.
..... **Face \$3,442**
- 1076** **Dealer stock of mostly back of the book Canada, 1980s-2000s**, consisting of an eclectic mix of less common first day covers, thematic packs, special event covers, International Reply Coupons, hockey stamp cards and a set of Write Me - Ring Me cards (all four issues, in original packaging, c.v. \$120), a dealer card with some Artifacts perfins and a sheet of 15c floral precancels, as well as sets of postcards, Canada Post promotional items such as CAPEX 1996 Canadian Bank Note cards and stickers, Olympics Miracle Whip cards with four different athletes' signatures and several Postal Stationery kits, literature including a lovely National Postal Museum hardcover book and a van Dam 2009 Revenue catalogue, etc., all contents clean and overall fine-very fine; online photos depict roughly half of the collection.
..... **Estimate C\$200**
- 1077** **** 1982/2006, mint collection on Lighthouse hingeless Canada pages**, with pages for the years 1982-85 and 2002-06, approximately 90% complete in period, all never hinged, noting many die cut stamps, likely from annual Collections or Quarterly Packs, pages like-new, ready for continuation.
..... **Face \$255**
- 1078** ☉/**/** **Environment and Artifact & Parliament collections of Canadian definitive stamps, mint and used, 1977-1996**, including many hundreds of stamps in black mounts on Robin Harris album pages, collected to a high level of detail, in two binders. Each collection has singles, se-tenant booklet tabs, some perfins, complete booklets (including some counting tabs) and (mostly) Canada Post First Day Covers. Also includes the Harris catalogue for each series, filled with invaluable philatelic information. Both excellent starts to this fascinating collecting area. Total face value of the mint is in excess of \$200. Fine to very fine.
..... **Estimate C\$250**
- 1079** **** Mint never hinged collection in five Lighthouse hingeless albums, 1986-2021**, a clean collection with singles including die cuts, blocks of four, coils, booklets and souvenir sheets, missing some examples for completion, mainly from the late 1980s-1990s, though we note highlights including Millennium sheetlets, 48c NHL self-adhesive booklet, and over 1,120 “P” stamps, overall very fine, with a total face value of \$2,535.
..... **Estimate C\$1,300**
- 1080** **** Imperforate varieties, 1960s/1990s**, all never hinged pairs unless otherwise noted, with 6c Centennial (Unitrade 468Ac, hinged), 1977 12c and 14c (2) Parliament coils (729/30a), 1979 17c Parliament coil (806a), 1982-3 32c Maple Leaf coil (#951a), 34c Parliament coil (952a), and 1991 42c definitive photographic essay, offered with a 2007 52c Year of the Pig missing gold error and whimsical fake 5c Inverted Seaway; a difficult and mostly very fine group.
..... **Estimate C\$300**

- 1081** ** #2201a 2007, 52c Year of the Pig, missing gold and rainbow foil, 18 mint singles, from a dealer stock, never hinged, with the rainbow foil randomly missing and the gold missing completely, five with sheet margin, all very fine.
..... **Unitrade C\$1,800**
- 1082** */** Collection of mint George VI 4-hole O.H.M.S. Official stamps, some never hinged, in black mounts on Minkus pages, including Mufti, Pictorial, War and Peace issues, noting the \$1 Chateau de Ramezay (c.v. \$160), \$1 Destroyer (c.v. \$150) and the \$1 Train Ferry (c.v. \$90). We have not confirmed the perfin types per the revised listings, nor did we add the NH premium in the catalogue value, valuing instead by the lowest c.v. for this lovely group, which is clean and overall fine to very fine.
..... **Scott US\$1,176**

Canada Plate Block Collections

- 1083** */** Plate Blocks & Sheets collection, 1930s/60s, in three folders, strong in King George VI era plate blocks, with over fifty examples, note 1c, 3c and 4c War Issue, the balance both with and without "Postes-Postage", almost all never hinged, also a couple dozen mostly 5c QEII full and part sheets, overall fresh and very fine.
..... **Estimate C\$100**
- 1084** */** Collection of mint plate blocks, 1939-1990s, most never hinged, in three stock books with examples of most definitive and commemorative issues in the period, some in matched sets, others just one block, noting several better items including 50c Textiles with G overprint (x2, c.v. \$60 each), a block of 25c "Siamese Bears" from the Landscapes issue, \$5 Point Pelee (x3, \$62 each) and the 36c plum Queen Elizabeth (blank matched set still in Canada Post packaging, \$20 each, plus a matched set of FDCs, scarce), and many more, with good face value easily over \$150, clean and overall very fine.
..... **Estimate C\$250**
- 1085** */** #249 1950, group of 50c green Oil Wells mint plate blocks, including two matched sets and seven other plate blocks (Unitrade c.v. \$50 per block; two with disturbed gum, not included in the total), clean and very fine.
..... **Unitrade C\$650**
- 1086** ** #271 1946, 20c Combine Harvesting, group of 54 mint plate blocks, on a black stock sheet, never hinged, with both Plate 1 and 2 included, some duplication, clean and overall fine-very fine.
..... **Unitrade C\$2,025**
- 1087** ** Collection of mint Plate Blocks, 1948-1974, never hinged in matched sets in three Lindner hingeless plate block albums with slipcovers, with good representation from 1948 (Sc. #271) to the 1974 Pacific Indian issue, noting Sc. #s 411 \$1 Export (c.v. \$360), 1967-73 Centennial high values (#461-465), #600 the scarce \$1 Vancouver plate 1 (c.v. \$140), and #601, the \$2 Québec plate 1 (c.v. \$120), clean and very fine overall; online photos show a representative sample.
..... **Estimate C\$250**
- 1088** ** #321 1953, \$1 Totem Pole, group of 15 mint plate blocks, on a black stock sheet, never hinged, all Plate 1 in three positions: UL, LL and LR with duplication of each, a clean and very fine holding.
..... **Unitrade C\$750**
- 1089** ** #334 1953, 50c Textile Industry, group of 38 mint plate blocks, all never hinged, on a double-sided black stock sheet, all Plate 1 with 9 matched sets and two additional, an upper right and lower left block, very fine.
..... **Unitrade C\$1,900**

- 1090** ** Large accumulation of sealed Canada Post plate block matched sets, late 1970s-1990s, mostly commemorative issues ranging from 17c to 60c denominations, with strength from 30c to 42c, great for the plate block collector or the postage user or reseller, very fine.
..... **Face \$892**
- 1091** ** #2201a 2007, 52c Year of the Pig, missing gold and rainbow foil, dealer stock of six plate blocks, never hinged, five upper right and one lower left plate block, with the rainbow foil randomly missing and the gold missing completely, very fine.
..... **Unitrade C\$3,000**
- 1092** ** #011 1950, 50c Oil Wells, mint blocks with O.H.M.S. overprint, all on a black stock sheet, with four plate blocks (UL, disturbed gum, c.v. \$175; UR x2, NH, c.v. \$525; LR, NH, c.v. \$262) plus 12 other NH stamps in blocks (c.v. \$480 total), all clean and very fine.
..... **Unitrade C\$1,680**
- 1093** ** #030 1951-53, 20c Pulp & Paper, group of 35 mint plate blocks with G overprint, all on two black stock sheets, with three matched sets of Plate 1 plus 4 additional blocks and four matched sets of Plate 2 plus three additional blocks, fresh and very fine.
..... **Unitrade C\$840**

Canada Back of the Book Collections

- 1094** ⊙/*/** Back of the Book Collection, 1898/1950, with blocks and singles in two stockbooks, over 250 stamps, mostly hinged, though note some never hinged examples, highlights include good range of Airmails, Registered Letter Stamps with very fine centered 2c vermilion (F1a) and rose carmine (F1b) Special Delivery with two nicely-centered 1898 10c (E1), very fine 1932 20c henna brown block of four (E5), 1950 10c green Special Delivery Official (E02) never hinged plate block of ten, Fourth Postage Due 1935-65 1c to 10c never hinged set of six in plate block matched sets, Overprinted Officials with 20c Paper Industry "G" overprint sheet of fifty, Perforated Officials with 13c Ram Tank (O10-259) upper left and 17c bright ultramarine upper right plate block of four (O10-CE3), the odd fault to be expected, but a useful group, chiefly fine-very fine.
..... **Estimate C\$800**
- 1095** ⊙/(*)/* #08-108/ Collection of O.H.M.S perforated Officials, 5-hole and 4-hole, 1911-1951, mint and used, in black mounts on Minkus pages and a black Vario page, with highlights including 5-hole O.H.M.S. Admirals, Arch and other 1930s issues, plus Mufti and War issue through the end of the period with both hole configurations, including Airmail and Special Delivery stamps. Quite an impressive group, sometimes in multiple positions. We have not checked for the newer 4-hole types, nor for varieties on the stamps themselves. Due to the controversial nature of the 5-hole issues, this lot is sold as-is; all items shown online.
..... **Estimate C\$300**
- 1096** ⊙ Revenues: Ontario liquor seals accumulation, 1900s, consisting of a few hundred of various types and coloured strips, a very interesting and under-studied area of tax-paid revenue collecting, in remarkably fine condition given that these were applied to the outside of liquor packaging, exceptional illustrations of engraving skill, an unusual opportunity.
..... **Estimate C\$300**

1097 * Collection of Canada Post Thematic Post Cards, 1970s-1997, comprising most of the issues listed in Unitrade, typically with a package of post cards followed by individual cards, mostly mint but also some cancelled by the National Postal Museum; note 75th Anniversary of Scouting with a cancel from each day of that year's Jamboree, CAPEX '96 package of maximum cards, Historic Hotels and Public Gardens series including trial printings, etc., an interesting collection, clean and very fine.
 **Estimate C\$150**

1098 ©/** **Group of Federal Wildlife Conservation artist-signed stamps and permits, 1985/2011**, with 1996 (x2) and 1997 signed, and hunting licenses from 1990, 1993 and 1994, plus 40 post office fresh complete booklets, with some duplication, all clean and very fine.
 **Unitrade C\$1,475**

Canada Semi-Official Airmail Collections

1099 */ Semi-Official Airmails, 1926/32 mint group**, a mix of hinged and never hinged, with Elliot-Fairchild's Air Service (CL9), Western Canada Airways (CL40/41), Yukon Airways & Exploration (CL42), British Columbia Airways (CL44), Cherry Red Airlines (CL46), Commercial Airways (CL48, CL50) including the "Break in Oval" variety (CL48d), and Canadian Airways (CL51/2), some duplication, the odd small fault, overall clean and fine-very fine.
 **Estimate C\$120**

1100 **/>(* #CL2/CL51 Semi-Official Airmails, 1924/32, semi-official airmail group of mint, with 21 singles, three pairs, and a few later reprints or labels, most being hinged, with a few never hinged examples noted, with highlights including 1924 (25c) green Laurentide Air Service (Sc. CL2, without gum), (25c) red Fourth and Fifth Issue (CL3/4, the former never hinged, the latter hinged), 1925 Northern Air Service 25c blue (CL5, without gum), 1926 Jack V. Elliot Air Service (CL6-8, two never hinged) and vertical pair with one showing the "white spot" variety, 1926 Elliot-Fairchild's Air Service including the "filled-in wing" variety (CL9c, never hinged) and tête-bêche pair (CL9b, without gum), 1928 Klondike Airways (CL45, hinged), etc., the occasional flaw, an overall fresh and fine-very fine holding, an ideal nucleus for an expanded collection.
 **Unitrade C\$2,458**

1101 ©/** **#CL3/CL52 Valuable accumulation of 72 Semi-Official Airmail stamps or proofs, 1924-1932**, including Laurentide Air Service (CL3 and 4), Jack Elliot, Elliot-Fairchild and Fairchild (various designs), Patricia Airways, plus Western Canada, Yukon, British Columbia, Klondike, Cherry Red, Commercial and Canadian Airways Limited, as well as a set of three reprints of the Commercial Airways "Via Air" issue in Apple Green, Orange-Yellow and Blue, plus three bogus or fantasy stamps, overall fine-very fine, and a useful holding for the collector or dealer alike, worthy of close inspection.
 **Estimate C\$1,000**

1102 */ #CL14/CL43 1926/8, Patricia Airways & Exploration Co, balance of advanced collection**, with twenty seven singles, most being hinged, though we note a handful of never hinged examples, beginning with Style One including CL14 and CL15, Style Two with CL18, CL19, CL19b, Style 3 with CL24, CL25 including a wide range of overprint colours and orientations, 1928 Patricia Airways Ltd (CL43), etc, the odd example with small faults or without gum, an overall fresh and nicely-centered group, mostly fine-very fine, ideal for the specialist or collector looking to delve into this fascinating field.
 **Unitrade C\$4,824**

1103 */ 1931, Maritime & Newfoundland Airways collection**, neatly written-up for exhibition, with thirteen singles and three pairs, illustrating the range of printings including perforated examples in green and light green; pale red, dark red, brown red, and black on yellow paper, other imperforate examples, black and silver "Official" issues including one showing the "OFFICAL" error, etc., an interesting study of these labels, prepared for use on a proposed route between St. John's, Newfoundland, St. Pierre and Miquelon, and Nova Scotia, which never received approval, overall fresh and fine-very fine.
 **Estimate C\$200**

BNA Collections

1104 ©/** **Collection of mostly Newfoundland mint stamps, 1860-1947**, virtually complete for regular issues, some never hinged, all in clear mounts on Harris pages in a binder, beginning with an original gum Sc. #1, progressing into the 1860 issues with 11, 11A and 12A, then 1861 issues from 15A to 23 (a few of which may be spurious), the Cents (1864-1896) are a mix of mint and used, with the majority mint from the 1897 Cabot issue onwards, a brief selection of highlights include Sc. #75 (Type A) and 76 (Type B) 2c overprinted provisional, a nearly complete set of the Guy issue, Trail of the Caribou full basic set, followed by all four of the 1920 Provisional Overprints, including the narrow-spaced bars on the 15c Seals, quite complete from there through Confederation, the Airmails are represented by C2 and C3, the Alcock & Brown and Halifax flights, plus C6-11, plus the Labrador issue and the Dornier Do-X overprinted issue of 1932. BNA is represented by British Columbia #8, New Brunswick #1 (three margins, used) plus 6-11, and Nova Scotia 2, 3 and 4 (these mixed condition, few margins) plus 8-13. P.E.I. has #1 (faulty) and 4-16. The collection is rounded out by a group of Semi-Official Airmail stamps along with a clever assortment of Canadian issues typically related to the BNA issues, sure to fill gaps in an existing collection or useful dealer stock, overall fine or better.
 **Scott U\$12,998**

1105 ©/** **Mint and used British North America collection**, displayed on 4 double sided Vario pages, with strength in Newfoundland (#67-70 'Discovery of Newfoundland' VFNH, c.v. \$280); 35c Iceberg, a nice run of the 'Publicity' issue; C8 MH, C9 MH, etc, also includes 44 mint stamps of Nova Scotia, New Brunswick and P.E.I., in typical condition for these, condition mixed throughout including some toning but a good chance to fill some album holes at a reasonable price; photos online show all items.
 **Estimate C\$250**

1106 ©/* **#1/16 1860-1873, group of mostly mint Prince Edward Island stamps**, well-organized on three sides of two black stock pages, mostly hinged or with disturbed gum, ranging from Sc. #1 (used) through 16 in various quantities and including owner-identified perforations and some imperforates (likely reprints or forgeries and not included in the c.v.), we note in particular a rough #3 and a #5f with TWC in a block of six, a good study lot, overall clean and mostly fine or better.
 **Scott U\$2,820**

Newfoundland Collections

1107 ©/*/** **Valuable collection of mint Newfoundland stamps, 1857-1947**, with some never hinged, all in black mounts on Minkus album pages, beginning with a 1c brown violet Sc. #1, then into the 1860-63 Pence issues from the 1c to the 1sh (missing only 4 stamps - 2d red orange, and the orange vermilion stamps 4d, 6d, and 1sh), the First Cents issue incomplete, though the stamps present are quite nice, noting a near-complete rouletted set, virtually complete from the 1897 Discovery of Newfoundland issue through the Air Mail stamps (with a few exceptions including the Dornier Do-X overprint) including the first two issues, C2 (Air Post) and C3 (Halifax) both with additional varieties, the Labrador Air Post set and a Balbo Flight stamp (c.v. \$375), catalogued without never hinged premiums, overall fresh and fine-very fine, an impressive collection, worthy of inspection; all pages have been photographed online.
**Scott US\$10,687**

Face Value Postage Lots

- 1108** ** **Mostly 1990s mint never hinged postage**, in a small box, with singles, souvenir sheets, and many complete booklets, strength in the 46c to 52c denominations, but a wide variety of denominations are represented, overall clean and fresh.
**Face \$790**
- 1109** ** **Mostly 1990s mint never hinged postage**, in a small box, with singles, souvenir sheets and booklets, a notable percentage in the 37c to 52c range, but a wide variety of denominations are represented, overall clean and very fine.
**Face \$922**
- 1110** ** **Mint never hinged Canadian postage, 1982-1990s**, consisting of singles and sheets in a stockbook and on black stock sheets in a binder, booklets, and Canada Post annual collections (1982-84 and 1989), strength in 38c-46c denomination stamps, noting a 42c 'Canada in Space' (Sc. 1442) showing the 'higher than usual' orbit variety, all clean and immediately useful for the collector looking to fill gaps, or the postage user or reseller.
**Face \$675**
- 1111** ** **Group of unopened Canada Post quarterly packs, 1995-2015**, featuring die-cut stamps from booklets and coils, plus souvenir sheets, including some items only issued in quarterly packs, a high-cataloguing holding of use to both collectors or resellers, clean and very fine.
**Face \$906**
- 1112** ** **Group of 26 unopened Canada Post quarterly packs, 2013-2018**, featuring die-cut stamps from booklets and coils, plus souvenir sheets, a good opportunity to secure more difficult modern stamps available only from quarterly packs, fresh and very fine.
**Face \$950**
- 1113** ** **Accumulation of mint stamps in denominations from 17c to \$5, 1980s-1990s**, in booklets, plate blocks, sheets (Masterpieces of Canadian art 1990, 1992, 1994), and loose, a wide variety of denominations, many being mid-value stamps, clean and very fine.
**Face \$1,326**
- 1114** ** **Accumulation of postage in denominations from 17c to \$5, 1980s-1990s**, in booklets, plate blocks, and loose, useful range of denominations, many mid-value, fresh and very fine.
**Face \$1,303**

- 1115** ** **Accumulation of booklets, souvenir sheets and sponsored stamps, 1980s-1990s**, with strength in the 38c-47c denominations, a useful lot for the collector or postage user, very fine.
**Face \$189**
- 1116** ** **Accumulation of booklets, 1990s**, with strength in the 45c and over denominations, including Series of the Century, Tourist Attractions and numerous Christmas issues, a useful lot, clean and very fine.
**Face \$220**
- 1117** ** **Accumulation of sheets and souvenir sheets, 1979-1990s**, with strength in the 45c-48c denominations, with sheets including the McDonalds sponsored Legendary Creatures, a Regiments field stock sheet and several Masterpieces of Canadian Art sheets, along with several Christmas issues in sheet format, very fine.
**Face \$346**
- 1118** ** **Substantial accumulation of mint face value postage, in singles, sheets, and booklets**, much of which is 43c-50c, displayed in Vario sheets (\$691 face value + 56 'P' stamps), and many dozens of booklets, much in 43c-50c denominations and higher (\$760 face plus 50 'P' stamps), fresh and very fine.
**Face \$1,557**
- 1119** ** **Accumulation of mint face value postage**, in singles (including die-cut from booklets), sheets and booklets, with a notable quantity in 39c-45c, as well as 57c and over, with very few lower-value denominations, and nothing under 17c counted, displayed for ease of use in page protectors, note an impressive 700 'P' value stamps and \$760 in other face value postage, a quite diverse range of issues, fresh and very fine.
**Face C\$1,460**
- 1120** ** **Large accumulation of mint face value postage**, in many hundreds of blocks and matched plate blocks (including a 1988 Regiments plate block, c.v. \$250) featuring a tremendous variety of denominations notably 17c, 30c, 35c, 45c-54c but also some high denominations, in several dozen Vario pages. The intrepid reviewer may also find some varieties of interest (we noted matched plate blocks of 1174a, 59c Muskox, c.v. \$260), overall face value totals \$1,940, including 76 'P' stamps, clean and very fine.
**Face \$1,940**
- 1121** ** **Accumulation of mint face value postage**, with \$447 in high-denomination sheets, and an additional \$1,141 in booklets (52c to \$1.70 denomination) of which 556 are 'P' value, all post office fresh and very fine.
**Face \$1,588**
- 1122** ** **Accumulation of mint face value postage**, in many forms and denominations, a considerably quantity of 37c-48c, including singles, souvenir sheets, sealed annual collections (2010, 2011), 8 low-denomination sheets, very fine and ready for immediate use.
**Face \$1,100**
- 1123** */** **Substantial accumulation of mint sheets, blocks and souvenir sheets, 1990s-2010s**, in several dozen sheets, much of the value in 48c-59c denominations, but also note \$1 and higher, as well as 317 'P' values, and an estimated additional \$300 in roughly 500 blocks, matched plate blocks, souvenir sheets, and part sheets in good variety of denominations (8c, 12c, 15c, 17c), overall very fine, online photos show a sample.
**Face \$1,500**

1124 ☉/*/** **Accumulation of mint face value postage, 1950s-early 2010s**, in many forms and denominations (only counted 17c and over) with strength in the 1990s 38-48c eras, up to the \$10 Whale, including singles and souvenir sheets, also a small accumulation of early used Victorian to George V, clean and very fine.
 **Face \$1,367**

1125 ** **Lunar New Year, 1990s/2000s never hinged accumulation**, including a wide range of these popular commemorative issues, noting full panes, complete booklets, souvenir sheets, plate block matched sets, "Lunar Packs" containing Canadian, People's Republic of China, and Hong Kong issues, and more, a small (under \$20) amount of unrelated face value material, some duplication, a useful holding, overall fresh and very fine.
 **Face \$630**

Canada Annual Collections

1126 ** **Group of 15 Canada Post Annual Collections, 1981-2017**, comprising 1981 (x3), 1983, 1985, 1987, 1988 (x2), 1991, 1992, and 2013-2017, many unopened in their original packaging, clean and very fine.
 **Face \$880**

1127 ** **Group of 33 Canada Post Annual Collections, 1975-2017**, missing only 1976-80 and 1998-99, with many in their original packaging, generally clean and as new.
 **Face \$1,471**

1128 ** **Group of 25 Canada Post Annual Collections, 1979/2020**, including 1979-82, 1983 (x2), 1984, 1985 (x2), 1986 (x2), 1987, 1988 (x2), 1989 (x2), 1990-1994, the Millennium Collections, 2009, 2013 and 2020, all clean and very fine.
 **Face \$620**

Canada Revenues

1129 ☉ **1948-57, \$2 red brown British Columbia Law Stamp, used stock of over 1,000 stamps**, all in blank 102 cards (typically 5 or so to a card) in a small red box, noting many with nice cancels, often dated, overall fresh and fine or better.
 **van Dam C\$3,577**

1130 **Group of about 100 cheques with Excise stamps or regular issues, 1920s-1950s**, with Two-Leaf and Three-Leaf excise, War Tax, Inland Revenue (red embossed) and regular issues stamps (Admirals to George VI Mufti) paying the required fees, an interesting group, some well worn, overall fine; online photos depict approximately 30% of the collection.
 **Estimate C\$150**

1131 ☉/(*)/* **Valuable collection of Federal Revenues, 1864-1967**, consisting of many hundreds of stamps in black mounts in a van Dam album, all identified by the owner and spot-checked for accuracy, which was very good. Starts with the First Bill Issue FB1/17 (van Dam c.v. \$565, missing the \$1, offered elsewhere in this sale), the Second Bill Issue FB18-32 (c.v. \$347) and the Third Bill Issue (FB37-54, c.v. \$151). Gas Inspection is well represented noting FG27-29 (c.v. \$156) and then into Light and Gas & Light inspection, noting FE1-7 (c.v. \$360), and FE8-17 (c.v. \$260). Weights & Measures features, among many others, FWM22-33 (c.v. \$304), then into several Supreme Court stamps, impressive in colour and size. Excise Tax is plentiful here, noting especially the 1915-23 George V issue FX1-20 (c.v. \$1,130) and the overprinted set of Three-Leaf Issue FX103-126 (c.v. \$648) along with the red overprinted 8c on 6c blue FX40 (c.v. \$250 itself). All three of the Postal Note and Postal Scrip issues are present, the highlight being the Third Issue (smaller design, FPS42-58, c.v. \$503) followed by numerous Unemployment Stamps, mostly cancelled Specimens. Very high catalogue value in this clean, well-organized collection, which is ready for continuation by the next owner. Watch also for the opportunities in this sale to secure many scarce and rare stamps to add to this collection. Overall fine-very fine.
 **van Dam C\$10,428**

1132 ☉/*# **FB15/TGN1 Balance of Canadian revenue collection, 1864-1941**, including a First Bill stamp \$1 blue (FB15, c.v. \$250), booklet pane of the 25c blue War Savings stamp (FWS5b, c.v. \$95), a \$3 New Brunswick Bill Stamp (NSB18a, rough perf. 12.5, c.v. \$200) and a group of Canadian Pacific and Great North Western Telegraph Company franks (TCP3/TGN1, c.v. \$250), a good opportunity to fill gaps in a collection or for resale, fine or better.
 **van Dam C\$795**

1133 ☉/*/** **Valuable mint and used group of Federal Revenue stamps, 1864-1970**, consisting of hundreds of stamps and a set of proof pairs in a stock book, organized by type, with First and Second Issue Bill stamps (including a set of proof pairs of the Second Bill Issue), Weights & Measures, Gas and Electricity, Customs, War Tax (including a booklet pane of the 2c brown and some precancels), Excise (both Two Leaf and Three Leaf, plus overprinted fractional issues), Postal Note and Postal Scrip and Unemployment Insurance, a high-cataloguing collection, and an eclectic holding, which would provide the nucleus for a comprehensive collection, overall fine or better. Online photos show all pages.
 **Estimate C\$1,500**

1134 **Group of more than 30 Federal Revenue documents, 1897-1950**, all in page protectors, with a lovely Victorian 1897 Weight & Measures scale inspection document franked with a 50c FWM29, quite rare thus, the balance comprising Gas and Light Inspection, Excise fees, Edwardian Weights & Measures and a Molsons Bank document, overall fine or better, and all depicted online.
 **Estimate C\$400**

1135 ☉/*/** **Accumulation of more than 30 mostly mint multiples of Federal Revenue stamps, 1860s-1890s**, many never hinged, displayed in black Vario pages, beginning with the Victorian van Dam #s FG19 and FG20, and Electric Light Inspection FE16 (block of four, never hinged) both in horizontal top margin strips of with plate inscriptions, then Edwardian Electricity and Gas Inspection and Weights and Measures stamps, all in blocks of four, concluding with a page of Victorian Electric Light Inspection singles and strips of up to four, a good group for collectors of blocks and multiples or for a dealer looking to build their inventory, clean and overall fine-very fine.
 **Estimate C\$400**



Thousands of scans can
be found online at
StampAuctionNetwork.com

Want more scans of a lot?
Email us at info@sparks-auctions.com

1136 ©/~/** **Collection of about 175 Federal, Provincial and Territorial Liquor Seals, late 1800s to 1980s**, in 41 black Hagner or Vario pages. Canada, Provinces (Ontario, Newfoundland, Québec, Alberta, New Brunswick and Nova Scotia) plus the Yukon and Northwest Territories, are all represented in this collection, ready to be expanded and exhibited, with contents overall fresh and clean throughout, overall fine or better, a fascinating collecting field. Includes a copy of the BNAPS Revenue Study Group's Study of the Liquor Bottle Seals of Canada (Brandon, 1980). Ex Earle Covert.
..... **Estimate C\$1,500**

1137 ©/~/** **Valuable collection of Manitoba Revenues, 1877-1974**, consisting of hundreds of stamps in black mounts on van Dam album pages, all identified, with highlights including a complete set of the 1877 Law series with LS and CF overprints; the 1886 Six Scallops series from 10 to \$1 (the latter c.v. \$175); and five pages of the various JF handstamps and overprinted series, noting ML77-82 (the 1886 JF handstamp on the LS overprints, c.v. \$592). The collection also boasts the Search Fee stamps MS6-12, including MS10d, the vertical pair with missing top red line (c.v. for all seven items is \$275). A good opportunity to get a head start on a Manitoba Revenue collection. Online photos show all of the contents, overall fine-very fine.
..... **van Dam C\$2,371**

1138 ©/~/** **#OL1-90 Exhibit of Ontario Law Stamps and documents, 1864-1940**, being offered intact, on 8 large poster boards, with 11 pages of stamps and 50 documents, beginning with imperforate Proofs of the 1864 issue without overprints (c.v. \$150), followed by Fee Fund proofs (c.v. \$400). Then, the exhibit moves to the CF overprinted Consolidated Fund stamps OL1-15 (c.v. \$1,065), followed by the Fee Fund overprints (OL16-30, c.v. \$1,625 - the \$3 is \$325 itself) and then the carmine LS (Law Society) overprints (OL31-45, c.v. \$1,550). The 1870-1911 issue follows ("the red Law Stamps", OL46-60, c.v. \$455, with an OL52a variety of the 50c imperforate vertical between) followed by the 1908 issue (OL61-65, c.v. \$145). The stamp section of the exhibit continues with the last regular issue of the Ontario Law stamps (OL66-90, c.v. \$1,335) and ends with overprints on the red issue used for Gasoline Tax (OGT1-9, c.v. \$420) and Luxury Tax (OLT7, c.v. \$75). The 50 documents include several rare examples of Law Stamp usages, including an 1861 Common Pleas document with a CF overprinted 30c, an 1864 early usage of the \$2 CF overprint and a Call to the Bar with 50c LS and 50c CF overprints. We noted several others including an 1877 Eviction Notice with a \$1 OL57, an 1893 Writ of Summons with a 70c and 9 other of the red issue, and a 1930 Surrogate Court of York document with a rare usage of the \$5 blue on orange stamp (OL90, c.v. \$300 used). van Dam c.v. of stamps alone is \$7,816 not counting NH premiums and the documents took decades to assemble. A tremendous opportunity for someone to continue this exhibit and bring it to new show attendees. Overall fine-very fine. Ex Dr. John Stoffman.
..... **Estimate C\$6,000**

1139 ©/~/** **Group of Ontario and Québec Revenue stamps, 1864-1970**, consisting of hundreds of stamps in a stock book, organized by province and type. The Québec issues include Federal Law stamps overprinted L.C. (1864 issue) and Québec Law stamps proper from 1893 to the 1970 issue. We note many values of the 1923 "Honoraires/Fees" overprinted issues and QL115 (used, c.v. \$125). Registration stamps are well represented from the 1870 Beavers to 1962 Coat of Arms issues. License stamps follow, then Transfers (including a proof of the \$10 purple single on card, c.v. \$100), Unemployment and Prohibition (notorious for their poor condition, the 10c stamp has only one rip and is otherwise fresh and fine-very fine). Ontario starts with Law stamps overprinted CF, FF and LF on the federal issues before moving into the 1908, 1926 and 1929 provincial issues, noting the \$3 to \$50 stamps mint, including OL80 (\$3 blue on blue, c.v. \$150). The stock book finishes with Stock Transfer (OV1-15, some NH) and Vacation Pay stamps OV1-8) and a nice group of OST1, 9, 10, 12 and 14 in lower margin imprint blocks of four. The lot is rounded out by two Québec Revenue documents with License stamps. All pages and both document shown in the online photos. Overall fine or better.
..... **Estimate C\$1,500**

1140 **Group of 29 Promissory Notes with Federal Bill Stamps, 1869-1880s**, with 5 from the First Bill Issue and 25 from the Second Bill Issue, including one from 1872 promising \$5,000 payable in gold., an interesting group, some a bit fragile, all pictured in the online photos, and overall fine or better.
..... **Estimate C\$550**

1141 **Group of six Yukon Territorial Court documents, 1902-1957**, with fees paid by stamps from the 1902 issue, including a 1957 document with fee paid by an overprinted (in silver) 1902 issue (YL13), where the solicitor for the plaintiff was Erik Neilson, the late Deputy Prime Minister of Canada and Member of Parliament for Yukon, and brother of the late comedy actor Leslie Neilson, all documents clean, very fine, and exhibit ready; all depicted in the online photos.
..... **Estimate C\$250**

1142 **Group of 34 Revenue documents from Saskatchewan, Newfoundland, Alberta, Québec and British Columbia, 1908-1977**, with Mortgages, Summons, Transfers, Law and Power authority documents included, with highlights including a Saskatchewan document with three different issues paying the required fees, and a Newfoundland Assignment document with a strip of three 25c blue NFR19, each piece in the collection has a story to tell, generally fine-very fine, and all depicted online.
..... **Estimate C\$500**

1143 **Group of six British Columbia, Nova Scotia and Ontario Law documents, 1890-1970**, with two Writs of Summons with Halifax Law Library stamps, one being NSH7a, the rose carmine \$1 overprint, a 1916 Ontario Supreme Court judgement for costs with the fee paid by a \$1 red OL57, and three documents referring to mortgage or demand judgements, with the latest being a 1979 Chattel mortgage with the fee paid by a \$10 light red Eleventh Series stamp, overall clean and very fine, with all shown online.
..... **Estimate C\$250**

1144 Group of four Supreme Court of Court of the Exchequer documents, 1892-1955, with federal Supreme Court stamps paying the required fees; the 1892 Halifax document is franked with FSC5 (c.v. \$85 used), the two 1955 Exchequer Court documents are franked with two FCS18 (one of these is the complete case file, ideal for exhibition, shown in the online photos) and the 1953 document is franked with a 10c blue FSC21, an overall fine-very fine and desirable group, with Supreme Court documents being quite rare.
**Estimate C\$400**

1145 ◎/*/**E-P Tobacco Stamps, 1935-68, Series "C" Exhibit**, including 61 pages of stamps and proofs, from the exhibit formed by Earle L. Covert. A fascinating and still understudied area of philately, the contents include examples of all the items issued in the period and many varieties, according to the Catalogue of Federal Tobacco Stamps of Canada, by Christopher D. Ryan. Our photos show all of the pages, which is ready to be updated and expanded with new information. A rare opportunity.
**Estimate C\$5,000**

1146 ◎ **Tobacco Stamps, 1935-68, Series "C" & Wings Cigarette stamp cancels study**, including 187 Hagner pages of stamps in two very thick binders organized by number, from the lifelong collection of Dr. Earle L. Covert. A fascinating and still understudied area of philately, the contents include examples of the many different Cigarette stamps issued in the period and their many varieties, according to the Catalogue of Federal Tobacco Stamps of Canada, by Christopher D. Ryan. Our photos show all of the pages, which are ready for additional study and future exhibit. Also included is a third binder with 46 manila stock sheets of additional items to supplement the original study, along with Dr. Covert's notes about overprint measurements - essential reading. A rare opportunity.
**Estimate C\$4,000**

1147 ◎/*/**** Balance of collection of mostly used Federal and Provincial Revenues, 1880s-1960s**, consisting of hundreds of stamps in black mounts on van Dam album pages in three binders, plus about thirty 102 cards, including First and Second Bill issues, Weights & Measures, Electricity and Gas Inspection, Supreme Court, War Tax, Excise, Unemployment Insurance and Postal Scrip stamps, the provinces with mostly law stamps, noting also an Alberta Prosperity stamp (easy to miss due to its tiny size) along with Newfoundland Inland Revenue and Customs stamps, as well as a selection of Bell Telephone franks, overall fine-very fine and best viewed in person to appreciate this opportunity to start or continue a Revenue collection.
**Estimate C\$400**

1148 ◎/*/**** Accumulation of mint and used Federal and Provincial Revenues, 1880s-1960s**, with thousands of stamps in dealer stock cards, in a stock book and on loose stock pages, in glassines and envelopes, including Weights & Measures, Electricity and Gas, Law stamps (federal Supreme Court and provincial from Ontario, Alberta and Québec) along with War Tax, Excise (2- and 3-Leaf issues), Customs, Postal Scrip, Luxury Tax, Gasoline Tax, Unemployment Insurance (including some "Fisherman" specimens), Cigarette and Tobacco Tax Paid, Telegraph, and more, overall fine or better, and an ideal beginning to a new collection, or to expand an existing one. Offered with two brand new van Dam revenue albums, with only a few stamps included, ready to be filled with the contents of this lot; online photos provide an overview of roughly 3/4 of the contents.
**Estimate C\$1,000**

Canada Forgeries and Counterfeits

1149 Forgery Group of 14 New Brunswick forgeries, including Pence and Cents issues and the elusive unauthorized 5c Connell stamp, a good lot for further study and reference.
**Estimate C\$100**

Worldwide Lots and Collection Austria

1150 ** #65 1896, 2gld grey green, group of 12 stamps, never hinged, including a strip of three, two horizontal pairs and one vertical pair and 3 single stamps, a few gum bends noted for strict accuracy, ideal for the specialist or for dealer stock, fine or better.
**Scott US\$570**

1151 ◎ **Mostly 1900's cancellation selection**, of a few hundred stamps selected for clear strikes and socked-on-the-nose cancellations, mounted on album pages or organized on black Vario pages, sorted into three main groupings: postmarks of Vienna, including railways, Vienna districts, and cancellations on German stamps during the Anschluss period; Croatian cancellations; and Slovenian cancellations, offered with some miscellaneous items which include F.P.A. cancels, some Donau Steamship labels, two 1908 Sc. #127 10Kr Franz Josef 'Nachdruck' facsimiles, a dubious NH margin block of four of Sc. #113 5H issue, and a privately perforate Sc. #P15, an interesting group for the specialized collector of Austria, mostly fine-very fine.
**Estimate C\$200**

Belgium

1152 */◎ **1980s to 1940s Revenue stamp & Exposition labels collection**, on transparent sheets in two large albums, beginning with approximately 60 cinderellas on stock pages, most from a variety of expositions in Brussels or Charleroi, including early examples from 1897 and 1910, followed by an extensive grouping of several hundred revenue stamps from a range of government agencies, mostly late 1800s to 1940s, some duplication, mostly clean and fine-very fine.
**Estimate C\$100**

Bermuda

1153 */** **1879/1970, compelling assortment of interesting mint & used**, an eclectic group, noting a UK 1D Plate 210 Issue on piece cancelled Ireland Island, SG used #6 with inverted watermark (cat £300), mint LH & used examples of Sc. #24, Mint LH SC #55-69, SG# 123/124 perforated 'SPECIMEN' (Cat £140), mint LH and used Sc. #134 £1 Silver Wedding, & NH Inscription pair, mint NH & used Sc. #143-162, mint NH 175-191, mint NH 238-254 singles and corner blocks of 4, mint NH 255-271, etc, a great opportunity to add a range of more unusual material to a collection of Bermuda or the British Caribbean, fine-very fine.
**Estimate C\$400**

Brazil

1154 ** **#1147 1969, dealer stock of 75cts Christmas souvenir sheets**, with twenty-eight examples, never hinged and very fine.
**Scott US\$840**

British Commonwealth -- Collections & Accumulations

1155 ◎/*/** **1935/1980s, mint and used collections of British Commonwealth Omnibus issues**, consisting of thousands of mostly mint stamps in three stock books, two binders and a folder of material in glassines, pages protectors, etc., including George V's 1935 Silver Jubilee, George VI's Coronation and Silver Wedding, Elizabeth II's Coronation and various wedding commemorations and anniversaries, the Elizabethan issues also including the Queen Mother's birthday, Red Cross, World Cup, Churchill, UNESCO, etc, some toning to some pages, with little impact on the stamps, ideal for the collector looking to fill out an existing collection or for dealer inventory, overall clean and fine-very fine; online photos show roughly half of the contents.

..... Estimate C\$1,500

1156 ◎/* **Mint and used Commonwealth collection in two springback albums, 1850s-1960s**, with several hundreds of stamps, mostly used Victoria to early QEII typically part-sets of lower-value denominations, the odd mint hinged example included, some faults, close inspection warranted, with potential for postmark interest, overall fine.

..... Estimate C\$250

1157 ◎/*/** **Large accumulation of mint and used Commonwealth and Great Britain, 1880s-1980s**, numbering at least a thousand, mostly mint hinged and some never hinged in clear mounts in a Scott Specialty album, well-populated with about 30 countries represented (Barbados, Bahamas, Falklands, Christmas Islands, etc.), a Lindner album with much never hinged (including Channel Islands, some GB phosphor tags, etc.), two stock books and a binder of early G.B, many full sets with some duplication, overall fine-very fine, well worth examining to appreciate the full value.

..... Estimate C\$400

1158 ◎/*/** **Collection of mostly mint George VI British Commonwealth issues**, starting with the 1937 George VI coronation issue period, a quality collection of several dozens of sets from more than 40 countries, mostly mint, and neatly organized in three stock books, with centering notably better than usually found, and predominantly lightly hinged, with never hinged examples found throughout. We note the following better items and sets: Aden (Sc. #16-27a, c.v. \$65); Antigua #84-95 NH (c.v. \$105); Bahamas #100-113 (c.v. \$127), #116-129 (c.v. \$63); Bahrain #38-51 (c.v. \$88), 20-37 (c.v. \$573), 60-61A (c.v. \$79), 78-80 (c.v. \$104); Barbados #216-227 (c.v. \$96); Bermuda #123-128 (c.v. \$500); British Guiana #230-241 x2 (c.v. \$166); Virgin Islands #76-87 (c.v. \$140); Burma #18A-33 (c.v. \$145); #015-027 (c.v. \$224), #043-055 (c.v. \$200); Falkland Islands #93-96 (c.v. \$290 not counting NH factor); Gibraltar #107-118 (c.v. \$106); India #162-166 (c.v. \$160); New Hebrides #50-61 NH (c.v. \$300); Northern Rhodesia #26-45 NH (c.v. \$275); Seychelles #125-148 (c.v. \$367); Australia #218-221 mint hinged (c.v. \$253), as well as Newfoundland, Hong Kong, Burma and India likely being of interest. Significant value here, overall fresh and fine-very fine throughout; online photos show a representative sampling of this lot.

..... Estimate C\$1,000

1159 ◎ **1949, 75th Anniversary of the Universal Postal Union, complete omnibus series**, neatly-mounted on quadrille pages, with 310 stamps from Aden through Zanzibar, chiefly well-centered and fresh throughout with neatly-struck cancellations, an attractive and fine-very fine holding of these popular issues.

..... Stanley Gibbons £750

Cape of Good Hope

1160 ◎ **Cape Triangles, 1853-64 used selection**, with 34 examples on two black stock pages, including twenty four stamps identified as being Sc. #4 or 13, one 13a, as well as #2 (2), #3 (2), #5 (2, one on piece), and #6 (3), mostly three-margin examples, a high-cataloguing group of these popular classics, some small flaws to be expected, generally fine-very fine.

..... Estimate C\$500

Central America

1161 ◎ **Guatemala, #5, 6, 1873, 4 real dull red violet and 1 peso dull yellow, dealer lot**, with ten used examples on a black dealer card, a high-cataloguing group, fine to very fine.

..... Scott U\$1,950

China (People's Republic of)

1162 ◎/*/** **Group of 82 PRC booklets, covers, souvenir sheets, etc.**, mostly 1970s-1980s, all on lot cards, identified in German using Michel catalogue numbers and with suggested pricing (priced between €9 and €25), a mix of mint never hinged and used stamps, covers, maximum cards, booklets and souvenir sheets, some duplication, but much fine and useful material.

..... Estimate C\$100

1163 (*) **#810/1231 Group of People's Republic unused sets on sale cards, 1964-1975**, noting Sc. #810-817 (c.v. \$80), 1218-1221 (c.v. \$86) and 1228-31 (c.v. \$78), useful additions to collections of this popular period of Chinese philately, once soaked from the cards, overall of very fine appearance.

..... Scott U\$368

Cuba

1164 */** **1850s-1950s, highly complete mostly mint collection**, lightly hinged on quadrille pages from the early Spanish period to before the Cuban Revolution, including a nice selection of imperf and perf 1855 -1898 Isabella to Alfonso XIII issues mint and used, solid American Administration issues, also some used with many mint highlights such as l.h. 283-293, C2-C17, J4-10, etc, mint souvenir sheets C49a, C50a, C50b, C62b, and the very rare, seldom seen C49b, a diverse group, overall fine-very fine.

..... Estimate C\$200

Denmark

1165 ** **Dealer stock of 215 complete Danish booklets**, with four different: Michel #MH26 (x24), MH26 (x170), MH32 (x15) and MH45 (x6), all very fine.

..... Michel €702

We are always seeking quality stamps and postal history - whether individual items or entire collections. Contact us to discuss consignment to our auctions, or for our offer to purchase.

Egypt

- 1166** ☉/* **1860s/1930s mint and used old-time collection**, hinged on quadrille pages, the mint examples hinged, many highlights beginning with a useful range of 1867/1909 Sphinx issues, noting 1872/5 Penasson printings, including 10pa grey lilac with inverted watermark, 1874 Boulac printings, solid representation of twentieth century definitive and commemorative sets and singles, mint unless otherwise noted, including 1914 and 1921-2 Pictorial set, 1922 Independent Kingdom set, including the 100m and 200m denominations watermarked Crescent & Star, 1923-4 King Fuad set with shades, including the key £1 value, 1927-37 King Fuad, the 500mi and £1 values used, 1925 Geographical Congress, 1926 12th Agricultural and Industrial Exposition, 1927 Statistical Congress, the 10mi with plate flaw, the scarce 1932 100m on £1 surcharge (corner flaw), 1933 International Railway Congress, 1933 Aviation Congress, 1934 10th UPU Congress to the 200mi, up to 50mi in corner margin singles, useful back of the book including semi-postals, 1931 50m on 27m Graf Zeppelin and 1933 Airplane Over Pyramids set, 1932/5 British Forces in Egypt stamps, various officials, etc., some flaws to be expected in places, but a strong beginning to an in-depth collection of this period, overall fine-very fine.
.....**Estimate C\$400**

Europe

- 1167** ☉/*** **Large holding of mostly mint Europa stamps, 1956-1990s**, in albums, dealer stock books, and 102 cards, including a three-volume album set with clear mounts on White Ace pages (1956-1990), at least 90% complete and 90% mint, much never hinged; an estimated 1,500 102-cards of dealer stock with a good mix of mint and used, surely hundreds of sets across three dozen or more countries and regions (including some cinderellas); and 6 dealer binders and 2 stock books with a substantial percentage of mint stamps in singles, blocks and souvenir sheets, as well as more than 100 First Day Covers in a Uni-Safe album (1958 Belgium to 1988 Switzerland), with many very colourful cachets and nearly all envelopes unaddressed. The value here is not necessarily in individual stamps but in the breadth of material with such a large number of sets in mint and used, and the prospect to add useful stock to a dealer inventory, such as Luxembourg Sc. #318-320 'Reconstruction of Europe' VFH (c.v. \$65) and used (c.v. \$42), Netherlands 369 VFH (c.v. \$24), a nice run of Greece booklets to 1993, San Marino 490 VFNH (c.v. \$26) illustrate the prospective value, with hundreds of 102-cards at \$1-\$3 to \$3, \$5, \$8 and more. Some duplication throughout as to be expected in such a lot but not extreme, with used values generally up to 15 copies, generally well organized overall and where numbered, appears accurate, clean and overall very fine; online provides an overview of the complete lot.
.....**Estimate C\$600**

Finland

- 1168** ** **Dealer stock of more than 60 complete Finnish booklets**, consisting of nine different, each in small quantities, owner's Lape catalogue value of €1,567, clean and very fine; all items shown in online photos.
.....**Lape €1,567**
- 1169** **/☒ **1936-96, group of 34 complete Finnish booklets**, along with 19 First Day Covers and several souvenir sheets from the 1980s, owner's Lape catalogue value of €743, clean and very fine; all contents shown in online photos.
.....**Estimate C\$100**

France

- 1170** ☉/*** **Collection of mostly mint France, 1870s-1960s**, in sealed clear mounts on home-made pages in three thick volumes, highly annotated, beginning with Peace and Commerce issues, with each stamp or set is shown on its own page with issue details provided, further strength in Semi-Postals and Air Post stamps, a great nucleus from which to expand, overall fine or better.
.....**Estimate C\$600**
- 1171** ☉/*** **Retired dealers stock of thousands of mint and used stamps, 1850s to 2020s**, in thousands of 102 cards each housed in five large plastic containers, includes France proper as well as back of the book items such as semi-postals, airmails, postage dues, etc. as well as a considerable number of pre-2000 mint singles and sets, as well as two dealer books with only large-size Art issues, and several pages of semi-postal booklets and approximately 100 Euro-era small proofs, most of the 102s contain many used copies of each stamp or sets selected for cancellation interest, would benefit from some overall organization, but huge total catalogue value, with many fine stamps to be found.
.....**Estimate C\$600**
- 1172** ☉/*** **Collection in 11-volume Davo hingeless albums, 1849-2021**, in slip-cases, mostly used to 1914, many with condition issues, then a good run of mostly mint LH/NH with some used from 1930 to 1990s, with strength in semi-postals noting mint LH B16-B17, B22, B34 & B53 as well as regular issues mint LH 296-297, 300 & 414, mostly used post 2000, noting some complete Semi-postal booklets interspersed throughout the collection, tremendous value in the empty albums and pages alone, which currently retail for a total exceeding US\$3,000, condition varieties, much fine-very fine, an excellent opportunity to expand.
.....**Estimate C\$800**
- 1173** ☉ **1900s/1990s Used collection with better**, comprising a couple of thousand stamps in two stockbooks, much of the value to be found among the several high value items missing from many collections, including (all used) Sc. # 126, 226b, 253, 254A, 342, B11 (perfin), B27, B34, C15 (perfin), C16/C17, C27, C32 and C36, some overall duplication, faults to be expected in places, but a useful holding, many select cancellations, much being fine-very fine.
.....**Estimate C\$200**
- 1174** ☉ **1860s to 1940s Revenue stamps and documents**, several hundred stamps from a variety different issues, on stock pages, with another few hundred on complete documents, from a range of different government agencies, all with revenue stamps affixed, some duplication, an overall clean group, mostly fine-very fine, worthy of further research.
.....**Estimate C\$150**

French Colonies

- 1175** * **French Sudan 1894-1948, near-complete mostly mint collection**, most lightly hinged on quadrille pages, including Sc. #3-10, 11-12, 16-17, & 19, 21-117, B2-B15, C1-C13, CB1-CB4, & J1-J20, #11-12 are used, the occasional small fault, else fine-very fine.
.....**Estimate C\$300**

- 1176** ☉/*/** **Retired dealers stock of French Colonies, with many hundreds of mint and used stamps, 1900s to 1980s**, in several hundred 102 cards each housed in a large red box, small red box and loose, from a rage of colonies, with a large selection of both mint and used examples, sorted according to Colony, as well as a small bundle of Euro-era proofs, most 102 cards contain many used copies of each stamp, a holding that would benefit from organization, considerable total catalogue value, faults should be expected, but much is fine-very fine; an excellent opportunity for dealer or collector alike.
..... **Estimate C\$250**
- 1177** **/*/☉ **French Colonies, 1900s/1997 mostly mint collection/accumulation with better**, consisting of several hundred stamps, loose and unsorted as well as in black stock pages. Our review yielded some higher-cataloguing items including (mostly mint, lightly hinged) New Caledonia Sc. # 88/116, 136/175, 182/207, 217/251, 276/94 and others. French Polynesia (mostly Mint LH), 196/7(2), 289/90 (no gum), C20, C26, C45/7, C48, C51, C54, C89/93, C112/4, C107/111 (NH), C122/6 (no gum), J1/9 and others, the remaining unsorted ideal for a collector looking for "finds", generally appear sound and fine-very fine.
..... **Estimate C\$200**

Germany

- 1178** ☒ **Germany & States, 1850s to 1930s stamp collection**, with a few hundred housed in an older stock book and stock pages, primarily German States with larger groupings of Bavaria, Prussia, Saxony, Thurn & Taxis, Wurttemberg, North German Confederation and small groups of other States, ideal for further study of postmarks, as well as a grouping of Large & Small Eagle & Shield issues, and a small selection of Plebiscites, Danzig, Upper Silesia, Allenstein, etc, including a mint Sc. 22, 25, 26, 28, used 6, 8, and 24, most of the German States with margins close or cut into, a few high-cataloguing items with toning or small faults, a high-cataloguing holding, very good to fine.
..... **Estimate C\$300**
- 1179** ☉/* **Three older collections of Germany & States, 1850s/1940s**, each being an older auction lot, including a mostly-used German collection to 1944, neatly-displayed on Vario pages, mostly chosen for neat c.d.s. cancellations; the second a collection of German States, with Baden, Hamburg, Hannover, Lubeck, Prussia, Saxony, Wurttemberg, and North German Confederation, with 64 stamps, many with choice cancellations (owners c.v. \$380); and a holding of 1949 Postal Tax stamps on piece, showing perf varieties, private perforations, misperfs, including a misperforated pair of the 50pf Buildings issue, an interesting grouping, overall fresh and fine-very fine.
..... **Estimate C\$300**
- 1180** ☉/*/** **Germany and area retired dealer stock in thousands of 102 cards, 1860s to 2020s**, all housed in five large plastic containers, a partially filled large 102 red box, a dealers stock counter book and some remnant collection pages in a file folder, with both mint and used with some higher catalogue items especially in the early postwar period, with material from both Germany proper as well as the German States, Berlin, DDR, Colonies & Offices Abroad, etc, with most of the 102 cards containing many copies of each stamp or sets selected for cancel, a high-cataloguing accumulation that would benefit from further organization; an excellent opportunity to replenish a stock of Germany, or to fill gaps in a collection.
..... **Estimate C\$400**

- 1181** ☉/*/** **Collection of mint & used Germany, 1870s to 2000s**, with thousands of stamps housed in four stockbooks, mostly full of different stamps from all periods of German philatelic history, including complete sets both mint and used, better single items, select cancels regular issues, semi-postals including #B59-B67, B70-B78, etc., high aggregate catalogue value given the sheer volume of different stamps, overall fine-very fine.
..... **Estimate C\$300**
- 1182** ☉/*/** **1880s-1973, mint and used collection of Germany**, in three Lighthouse (one hingeless) and one hingeless Safe album, with the balance of the stamps mostly in black mounts, many hundreds of stamps in total, with issues from the Empire through the Bundesrepublik, with strength in the 1960s and early 1970s, noting clear, dated postmarks on the earlier used material; a good opportunity to continue this solid beginning of a collection of Germany, overall fine or better. Online photos show only a sample.
..... **Estimate C\$300**
- 1183** */** **1919-1990, mint Germany collection in four deluxe Sieger hingeless albums**, with approximately 100 items, some never hinged, with the value primarily in the albums themselves, which are practically new and cover four distinct eras and areas: the Weimar Republic, the Third Reich, the French Zone of Occupation (1945-1949), and Berlin (1948-1990), two albums have separated from the front cover bindings else fine-very fine.
..... **Estimate C\$250**
- 1184** ☉/*/** **1920s to 1940s, mint and used dealer stock of Germany**, with thousands of stamps on manila stock cards, well-organized and identified by issue, running from the Inflation era to Third Reich, including some higher values, as well as postmark interest, ideal for filling missing values from larger sets, overall very fine.
..... **Estimate C\$600**
- 1185** ☉/* **Group of six mint & used souvenir sheets, 1936-1937**, the mint lightly hinged, and including Sc. #B90, with used examples all with special event cancellations, including B91, B103, and B106 (affixed to blank envelope), fresh and very fine.
..... **Estimate C\$200**
- 1186** ☉/*/** **Collection of mostly post-war mint Germany, late 1940s/1980s**, many thousands of stamps including mint and used sets and singles, noting Sc. #C46-56 used, Berlin 9N68, 9N120-135 lightly hinged, part sheets, never hinged duplicates, a collection of DDR with better mint sets, the balance of a 1949/65 West Germany collection that includes a used Post Horn set, four thick stockbooks including further holdings of Germany and Berlin including blocks of four and souvenir sheets, and much more, some mixed condition as expected with such a holding, but worthy of close inspection to properly assess the potential of this extensive lot, overall fine-very fine.
..... **Estimate C\$400**
- 1187** */** **West Germany, 1949-1997, virtually complete mint collection**, arranged in Lighthouse and Minkus albums, mostly lightly hinged to 1963 and never hinged thereon, Sc. #665-666 and 716 used, a review found the key sets present, including semi-postals and a lightly hinged Post Horn set, overall quite fresh and with bright colours throughout, an ideal opportunity to obtain an extensive holding of this fascinating period, very fine.
..... **Estimate C\$500**

1188 ☉/*/** **Group of 100 errors and varieties of Germany, 1950s to 1990s**, all on lot cards, identified in German using Michel catalogue numbers and with suggested pricing (between €9 and €50), a mix of mint never hinged and used and includes singles, pairs, progressive printing varieties, sheetlets, imperforates, etc., chiefly fine and most unusual.
.....**Estimate C\$100**

1189 */☉ **Germany & Bavaria, 1890s to 1940s, Exposition Cinderellas & Revenue stamp collection**, an extensive accumulation in stockbooks and a folder, note revenues from a range of government agencies, followed by several hundred large and colourful labels and cinderellas, commemorate a wide range of events, with tremendous topical potential, offered with many embossed company labels, many in sets, as well as a folder of German railway stamps, revenues on pages, including Bavaria and Third Reich period material, overall clean and seldom seen, fine-very fine.
.....**Estimate C\$150**

1190 **Collection of more than 120 pieces of German Notgeld**, in clear pages in a binder with slipcase, mostly fine to very fine, as well as a few banknotes from the hyperinflation period (10,000M and 50,000M, these much worn from use) and some parody items as well, a fine holding of these attractive notes, and a good opportunity to start a new collecting area.
.....**Estimate C\$200**

Germany (Berlin)

1191 ** #9N81/9N143 **Berlin mint collection of better values, 1951-1956**, never hinged and neatly arranged on a stock page, with Sc. #s 9N81-9N100, 105-107, 111, 113-9, 120/136 (missing 122, 125), 140-143 and 9NB6-9NB18e, plus duplicates including a second set of 9B6-9B7, overall fresh colour and very fine; owner's older c.v. \$615.
.....**Scott U\$615**

1192 ☉ **1949, 1m-2m Heinrich von Stephan, UPU wholesale group of high-values**, with ten examples of each denomination, with pleasing c.d.s. postmarks, a high-cataloguing group, the occasional shorter perf, else all appear sound and without faults, fine-very fine.
.....**Estimate C\$300**

German Colonies

1193 */☉ **Kiauchau, 1901-1916, mostly used collection**, on homemade pages, including Sc. #10-20,23-27, 29-30a, 33-42, and an additional #40, mostly nice cancellations, high-cataloguing, mostly fine-very fine.
.....**Estimate C\$500**

German States

1194 ☉/*/** **1859-1920, mint and used collection in a Borek album**, in black mounts, complete with his certificates of authenticity for each stamp or set, comprising issues of Thurn and Taxis, Bavaria, Prussia, Braunschweig, Sachsen and Wurttemberg, overall select examples of these issues, clean and fine or better; photos show all the pages with stamps.
.....**Estimate C\$350**

Gibraltar

1195 ** **1953-2003, mint collection complete in period**, in a bulging Lighthouse hingeless album, with definitive stamps, commemoratives, souvenir sheets and Postage Dues included, overall clean and very fine, and an excellent starting point for continuation.
.....**Scott U\$1,585**

Gold Coast

1196 ☉ **1888/1948 definitive collection on stock pages**, including used Sc. #26-35, with additional high-values, 38-46, 48 (2), 49-54, 115-127 (2 sets), 143, 130-141 (8 sets), a useful group for expanding a collection, or for potential postmark interest, high-catalogue value, the occasional fault, mostly fine-very fine.
.....**Estimate C\$800**

Great Britain

1197 ☉/*/** **Mint and used Great Britain definitives collection in two volumes, 1840-2008**, with stamps hinged or mounted on pages, beginning with two Penny Blacks and a Two Penny blue (these three with faults), #33 plating study (missing only plates 77 and 225), mostly used Victoria issues and then beginning with the KEVII issue of 1902 usually parallel mint and through to QEII, the mint examples mostly hinged through to the 1970s, apparently never hinged thereafter, fairly complete for the period covered and includes booklet panes as well as first day covers sprinkled throughout, the second album with pages of Jersey, Guernsey, and some Regional issues, some faults to be expected throughout, the early very good or better, KEVII and later mostly fine-very fine.
.....**Estimate C\$750**

1198 ☉ **1860's/2022, many thousands of mostly used Great Britain from a retired dealers stock**, with thousands of 102 cards each housed in five large plastic containers, including Great Britain proper as well as back of the book items such as postage dues, officials etc., most of the 102s with many copies of each stamp or sets selected for cancel interest, also including a large red 102 box with 1864 Sc. #33 (with an extensive range of plate numbers), two dealer books, one with early used Victorian issues and the other with mint and used British Offices and Agencies abroad, huge total catalogue value but would benefit from organization, an excellent opportunity to replenish an existing GB stock, overall fine or better.
.....**Estimate C\$400**

1199 ☉/*/** **Mint and used Great Britain commemoratives collection, 1951-2009**, housed in four spring back albums, with several hundred stamps, collected parallel mint and used, with mint stamps in mounts and apparently never hinged post-1970, the used stamps hinged to quadrille pages and from 1980 onwards typically originate from Royal Mail FDCs, note better phosphor issues, souvenir sheets, booklets, etc. with the total face value of the mint stamps over £2,500, some small flaws, overall fine-very fine.
.....**Face £2,557**

1200 **/✉ **Accumulation of Great Britain new issues and FDCs, 1960s-1980s**, with well over 200 covers and over £400 face value in single stamps and se-tenant issues from the philatelic service of the Royal Mail, including Regional issues (Wales in particular), we note the face value count is older and includes Machins, which while not allowed for postage any longer, can be traded in to Royal Mail for equivalent modern postage, clean and ready for a good sorting and extraction of the mint, never hinged stamps from their original packaging, which typically contained a FDC and a stock card with the mint stamps for each issues or series; our photos show over half of the contents.
.....**Estimate C\$250**

1201 ☉/*/** **1970/1989, mint and used collection of Great Britain**, with hundreds of stamps in a Royal Mail hingeless album plus several annual collector packs (1986, 1991 and 1992, these all never hinged), a small selection of Machin Regional issues, often mint, overall clean and fine to very fine.
..... **Estimate C\$150**

Greece

1202 ☉ **Mostly 1980s revenue stamps on documents**, with several hundred, from a variety of government agencies, organized in three sheet albums, almost all appear to be from the 1980s, though note at least one earlier, a seldom seen grouping, worthy of further study, mostly fine-very fine.
..... **Estimate C\$100**

Honduras

1203 **E/P Circa 1949, collection of die and plate proofs**, from eight issued stamps of the Conmemorativa de la Sucesion Presidencial para el Periodo de 1949-1955 issue, written-up on 37 A-4 size exhibit pages, a splendid opportunity to acquire exhibit-worthy, approval versions of these Die Proofs and Plate Proofs from the American Bank Note Company Archives, also with file folders of related ephemera, and an unusual Nicaraguan 1923 sheet layout for an 80-stamp setting, a very fine and most interesting collection; all items illustrated online.
..... **Estimate C\$6,000**

Indian Feudatory States

1204 ☉ **1930s Bundi Feudatory State selection**, of a few hundred mint and used Maharao Rajah 'Sacred Cow' stamps with some duplication, organized on black Vario pages according to S.G catalogue number, including overprinted issues and sheetlets of four unlisted in Scott plus some cancelled multiples on piece, with the associated reference work 'The Sacred Cow Issues of Bundi' published from the Handbook of Indian Philately (1986); typical condition for these, and, in our opinion, under catalogued given their scarcity.
..... **Estimate C\$200**

Iran

1205 **/* **1876/1977 highly complete mostly mint collection**, with thousands, mostly lightly hinged original gum, on quadrille pages, ranging from the imperforate Coat of Arms issues to the end of the reign of Shah Pahlavi, replete with sets to the 1920s, as well as later issues including (lightly hinged unless otherwise noted) Sc. #733-734, 757-759 used, 780, 785 used, 786-792, 870-875, 894, 899, 908-909 used, 911-914, 928-930 used, 933-936, 938-948, 950-965, 978-982, 985-989, 1015-1022, 1074-1076, 1103-1104, 1130-1133, 1173-1179, 1209-1222, 1290, 1293, 1372-1387, 1615, 1626, 1650-1661B, B16, B28-30, C1-13, C34-50, C65-67 used, C68-C78, Q36-46 and many more, caution should be taken in reviewing in particular the early 20th century issues, where reprints and forgeries are often found, and we do not guarantee the authenticity of those in this lot, regardless, a solid collection, seldom offered with this degree of completion, fine-very fine.
..... **Estimate C\$1,200**

1206 ☉/* **1875/1930 mint & used collection**, hinged on quadrille pages, beginning with 1870 2s green Lion imperforate (remainder cancel), further useful range of nineteenth and early twentieth century definitives including 1898 Lions (some CTO), Shah Qajar issues, etc, back of the book including Officials and Airmails, noting 1928 10c dark green Air Post with "10" omitted surcharge variety, diverse selection of overprinted issues including 1902 Provisoire, 1911 Relais, 1915 "1333", 1915 Bushire British Occupation issues, etc, these and other overprinted issues include counterfeits, as commonly found, mixed condition, but an ideal opportunity for the enthusiast to acquire an old-time holding of these challenging stamps.
..... **Estimate C\$200**

Ireland

1207 */** **1922-1934, selection of better mint & used**, mounted on eight quadrille pages, including many better items, all mint lightly hinged unless otherwise noted, with Sc #1-9 (2 sets), 9-11A, 12-14 (#12 & #14 have corner faults), 15-18 (2 sets), 19-22, 23-35, 38-43, 44-55, 56, 57 used, 58, 59-62, 65-76, 77-8, 79 NH, 87, 93-5 used, 91-2 mint & used, 96-7, 98 used, J1-4, and more, many high-cataloguing and elusive items, the occasional fault, overall fine-very fine.
..... **Estimate C\$1,200**

Israel

1208 *//** **Accumulation of mostly mint stamps, sets, and souvenir sheets, 1949-2000s**, numbering in the thousands, with moderate duplication, many never hinged in clear mounts on Minkus pages, in black stock sheets and hundreds of 102 cards and dealer stock cards or glassines, many tabs noted throughout, as well as full sets from the 1970s to 1990s, an ideal sorting project, overall very fine.
..... **Estimate C\$250**

Italy

1209 ☉/* **Italy and area, retired dealers stock of thousands of 102 cards, 1860s to 2020s**, all housed in five large plastic containers, a partially filled large red box, and a mostly used, partially stripped collection in a Scott album, plentiful mint and used including back of the book material throughout, much is mid-range material, with occasional higher-value items, with material from Italy proper as well as the Italian States, Colonies, Fiume, San Marino, Vatican, etc, most 102 cards with multiple examples of each stamp, or selected for cancellations, significant catalogue value; a lot that would benefit from further organization, some mixed condition, overall fine-very fine.
..... **Estimate C\$200**

1210 (*/* **#26/52 1863/1889, selection of unused Italian classics**, comprising 1863/77 5c slate green (appears regummed with potentially cleaned cancel), 10c buff (regummed), 15c blue (without gum, crease), 1879 20c orange (part original gum, pressed corner crease), and 1889 5c dark green (part original gum, upper left corner fault), a scarce group despite their flaws, of generally fine appearance.
..... **Scott U\$1,325**

1211 */⊙ **Italy, 1890s to 1940s, revenue stamps & cinderellas collection**, mostly hinged on album pages, with several hundred mostly large and colourful Exposition labels as well as a range of revenue stamp from various agencies, little apparent order, noting examples from San Marino, Italian Colonies, Italian Socialist Republic, and WWII-era material, an interesting holding of infrequently-offered material that would benefit from a closer look and further organization, mostly fine-very fine.
 **Estimate C\$200**

Japan

1212 ⊙ **1876-1877, Chrysanthemum issue accumulation**, with 182 examples, unsorted as to perforation, papers, and cancellations, on three black stock pages, note Sc. #55-66, 70-1, an additional stockpage of obvious facsimiles not counted but included for reference, the odd potential dubious example among the counted stamps, almost certainly minimal, a fabulous group worthy of detailed study, high catalogue value, typical flaws for these fragile early issues, overall fine.
 **Estimate C\$1,000**

1213 ⊙/*/** **Superb mostly mint Japan collection in new hingeless albums, 1868 to 2001**, consisting of thousands of stamps, used for the earliest issues (fine or better), then mostly NH and VF, the earlier issues include better items such as the First and Third Koban issues, the Showa series, National Parks stamps and Prefectures, including souvenir sheets, later albums including a comprehensive holding of booklet issues from 1979 through 1986, a well as newer issues from about the mid-1980s were bought from the Japan Post Service for over \$2,400, with the Lighthouse hingeless albums and supplements alone retailing for over \$2,600, a desirable collection, clean, well-organized, and mostly very fine, well warranting a close inspection; online photos provide a mere glimpse into this tremendous opportunity.
 **Estimate C\$5,000**

Just a reminder that this sale is conducted in Canadian dollars and we charge an industry low 17% buyer's fee.

SPARKS
 ★ AUCTIONS

We are always seeking nice material for our sales. Please contact us to discuss your consignments to our future auctions.

consign@sparks-auctions.com

Lebanon

1214 ⊙ **1949 1949, UPU souvenir sheet used wholesale group**, with six copies of Sc. #C149a, issued to commemorate the 75th Anniversary of the UPU, useful thematic content, fine-very fine.
 **Estimate C\$100**

Luxembourg

1215 ⊙/*/** **Advanced mostly mint collection, 1859-2012**, with numerous never hinged sets, with an unusual variety of essays, colour proofs and officials. The collection is displayed mostly in chronological order in stock sheets, beginning in earnest with Sc. #40-47 (some earlier issues such as 4-9 and 11 appear to be reprints), with 43 NH (c.v. \$160 unhinged), 44 NH (c.v. \$190) and substantially complete from 1891-2003 in mostly NH condition. There is a nice run of MNH semi-postal issues much in VF condition, including Sc. B45-B49 (c.v. \$85), B50-54 (c.v. \$85), B55-59 (c.v. \$115), B60-B65 (c.v. \$125), B65A-B65Q set of 15 'Intellectuals' (c.v. \$1,100), B67-B72 (c.v. \$110), and B156-B161 (c.v. \$90). Considerable value throughout in very nice quality sets including 159-185 set of 27 NH (c.v. \$135), 217 (c.v. \$100), 272-277 VFNH (c.v. \$175), 318-320 'Rebuilding Europe' c.v. \$155, with several others \$40 or more. The collection includes dozens of blocks and larger multiples and souvenir sheets (mostly 1940s-70s) including 82a (disturbed gum, stamps are OK, c.v. \$450), 125a 15c rose (c.v. \$400); nearly complete mint postage due (J1-36) and WWII German occupation. The lot includes a wide variety material not often seen including a #216 2RMark overprint (printer's master proof to determine the size of the overprint; missing a Krischke attestation, but stamp appears genuine), range of plate proofs and trial colour proofs including 1882 1c Industry & Commerce (7 examples), 1945 Lion (5 examples), 1926 Bradbury-Wilkinson Grand Duchess Charlotte "Stamp Essay", 1923 Birth of Princess Elisabeth imperforate die proof, etc. An unusually complete collection in very fine condition overall and considerably better than normally encountered.
 **Estimate C\$2,500**

Malaya

1216 */** **Collection of mint Malaya and early Malaysia, George VI to QEII, 1949-1965**, much never hinged including both definitive and commemorative sets and Omnibus issues, such as the UPU 1949 stamps, note also Malacca Sc. #s 3-17 (c.v. \$141), Penang 3-22 (c.v. \$142) and Perlis 7-27 (c.v. \$145), all fresh and fine to very fine; online photos show only a sample.
 **Scott US\$2,088**

Montenegro

1217 */⊙ **1874-1907, collection of mint & used stamps**, a few hundred, mounted on pages in a springback album, noting examples selected for perforation varieties and town cancels, as well as unlisted items and a full proof sheet with security hole punches, seldom seen, overall fine-very fine.
 **Estimate C\$200**

Netherlands

1218 */*/✉ **Collection of mint Netherlands stamps and First Day Covers, 1907-1988**, with over a thousand stamps and over a hundred FDCs, all in three thick binders. One binder has stamps (some never hinged) on quadrille pages, very well organized with regular issue stamps first, then Europa issues, followed by Semi-Postals, a few Officials, then a few colonies (Suriname, Netherlands Indies and New Guinea). Most sets are missing the highest denominations, still very good representation of most issues in the period identified by year of issue. The other two binders are jam-packed with FDCs (1975-1983). More than a dozen online photos provide a glimpse, but best viewed in person to appreciate the opportunity to get a good start on a comprehensive Netherlands collection; overall fine-very fine.

..... **Estimate C\$350**

1219 */✉ **Rocket Mail, 1940s to 1960s, selection of covers and labels**, with five "Flying Saucer Mail" cachets from various countries, signed H.J. Alderhof and Dr. A.J. de Bruijn, Netherlands Ellington-Zwisler #49A1 Amsterdam label, #52A1-52A1a mint sheetlet of four and used single, #85A1 label, #90C1-90C1a covers, #97A1 sheetlet, two "Cosmos Mail" cancelled covers, and several other unlisted commemorative labels and covers, unusual, fresh and fine-very fine.

..... **Estimate C\$200**

Pakistan

1220 ©*/** **1947/1990s, mint and used collection of Pakistan**, consisting of at least a thousand stamps hinged on home made and album pages, in glassines, and otherwise unsorted, some with notes indicating the owner's catalogue values, note first issues of 1947-48 mostly complete, two UPU presentation folders (1957 and 1974) both very fine and apparently intact, overall fine or better, with viewing recommended to best appreciate the contents.

..... **Scott US\$5,051**

Russia

1221 */** **1917-1955 Russia mint mostly never hinged collection**, with a high degree of completion in period, in one green Scott Specialty album (nearly all spaces have clear mounts, effectively a hingeless album), containing several hundred stamps with a very high percentage being NH (we estimate only 10% are hinged or with minor gum disturbance), a small summary of highlights including Soviet Workers Sc. #304-325 (c.v. \$287), Definitive Issue 382-394 (c.v. \$140), October Revolution Anniversary 472-478 (c.v. \$325), Philatelic Exhibition 485-486 (c.v. \$240), Lenin Mausoleum 524-528 (c.v. \$360), Architecture 597-603 (c.v. \$450), Crimea 666-677 (c.v. \$400), People's Militia 859 F-VFNH (c.v. \$300), Transport 5-Year Plan 1261-1264 (c.v. \$290), Coal/Oil 5-Year Plan 1280-1283 (c.v. \$210), Map and Industry 1598-1602 (c.v. \$247), etc, considerable value here for the collector or on-line dealer with more than two dozen sets cataloging at least \$150, with many \$250 and up, including \$1,500 c.v. in Air Post alone, the album missing a couple of pages including for #s 841-851 and C58-68 (Chelyuskin expedition), a fabulous opportunity to secure a desirable holding, infrequently offered, particularly in this quality; online photos show a sampling of this impressive collection.

..... **Scott US\$19,000**

Saar

1222 ©*/** **#B37/C26 1927-34 mint & used collection with back-of-the-book**, hinged or in mounts, neatly-arranged in Minkus pages, fresh colour and mostly very fine throughout, and catalogued by owner using older catalogues at US\$677; all contents shown online.

..... **Scott US\$677**

1223 ©*/** **#B75/C12 Collection of Saar mint and used back of the book issues, 1950-59**, in black mounts on Minkus Album pages, a mix of hinged and never hinged, overall fresh and fine-very fine, ideal for continuation; roughly a third of the collection depicted online, with owner's older catalogue value of US\$700.

..... **Estimate C\$250**

Scandinavia

1224 ©/** **Scandinavian booklet accumulation, 1960s/2010s**, with approximately 500 items, including a range of countries in the region, ideal for collectors and dealers alike, chiefly fresh and very fine; online photos are representative of what will be found in the lot, noting four sealed packages, each containing 100 booklets.

..... **Estimate C\$200**

1225 ©/** **Accumulation of approximately 700 mint and used Scandinavian booklets, 1960s-2019**, appearing to be roughly evenly-split between mint and used examples, including Iceland (200), Finland/Aland (200), Norway (200) and Faroe Islands (100), overall very fine; online photos are representative.

..... **Estimate C\$300**

Seychelles

1226 */© **Mint & used assortment**, on pages, noting mint LH Sc. #4-19, block of 4 of #23, used #125-148, plus extra unsorted paper varieties #157-171, then some mint and used Elizabethan sets and commemoratives, a useful group, generally fine-very fine.

..... **Estimate C\$200**

Sudan

1227 * **Highly complete mint collection**, virtually all lightly hinged original gum, with a few used noted, comprising Sc. #1/7, 9/13, 15, 17/31, 34/50, 60/76, 79/117, C1/C16, C19/C22, C31/C42, C01/ C08, J1/J15, M010, O28/O61 and others, a useful holding and high-cataloging group, overall fresh and fine-very fine.

..... **Estimate C\$500**

Sweden

1228 ©/** **Large stock of 900 mint and used booklets**, all separated into 9 packages of 100, with most of the material appearing to be from the 1960s-1990s, some duplication noted, with condition appearing to be very fine throughout; online photos are representative of what will be found in the lot, noting eight sealed packages, each containing 100 booklets.

..... **Estimate C\$250**

Tonga

- 1229** ** #339/1314 **Collection of Tonga and Niuafo'ou mint sets and souvenir sheets, 2000s-2016**, including 13 sets and 10 souvenir sheets, all never hinged, noting two Airmail sets: Sc. #s CE7-12 (c.v. \$325) and CE6-11 (c.v. \$325) among many other colourful, topical items, all very fine.
.....**Scott US\$1,220**

United Nations

- 1230** */** **1951-1995, mint collection of United Nations**, with many hundreds of stamps (we saw mostly never hinged) in four Lighthouse hingeless albums (three with slipcases), a stock book and a box with souvenir sheets, booklets, 50th anniversary folders, maximum cards, First Day Covers and post cards, all three offices represented, New York with a nearly complete run from 1951 to 1995, Geneva from 1969 to 1995 and Vienna from 1979 to 1995, clean and well organized and ready for continuation, very fine.
.....**Estimate C\$500**

United States

- 1231** */⊙ **1870s/1920s, United States used collection**, most mounted in a Schaubek album, beginning with the Bank Note issues, through to the Washington-Franklins, largely duplicated lower-value denominations, strong in precancels, with over four hundred examples, up to the Prexies, with a range of towns, particular emphasis on New York, also a small stockbook of duplicates and interesting stock card with Newspaper stamp reprints and selection of perforated 3c Washingtons with attractive or unusual postmarks, mixed condition, but many fine, inspect.
.....**Estimate C\$100**
- 1232** ⊙/*/** **1893-2001, mint and used collection of United States**, consisting of thousands of stamps in three United States Seal albums, a stockbook of mint stamps and a box of additional pages for the albums, to 2010, mostly used prior to 1955, a mix of used and mint from that point, with good mint face value and very good catalogue value, most sets are missing some denominations, though note good representation of several popular series' including Columbians to the 15c plus the 50c; Pan American Exposition missing only the 8c; a good number of the different printings of the Washington-Franklins; and many of "Farley's follies" as singles, as well as Americana and Transportation issues, Bicentennial souvenir sheets, Celebrating the Century sheets and some "Legends of" series, ideal for a collector looking to fill gaps and for resellers, and would serve a new collector of USA well as a solid starting point, the early stamps in mixed condition, overall fine to very fine; our photos provide a mere glimpse at the contents.
.....**Estimate C\$750**
- 1233** */** **1935/2002, mint United States collection in five hingeless albums**, consisting of singles, se-tenant pairs, line coil pairs and souvenir sheets, mostly never hinged and remarkably complete throughout the albums, highlights include a comprehensive group of 1935 Farley special issues, including gutter blocks and imperforate pairs, solid groups of the Americana, Great Americans and Transportation series, as well as Migratory Bird stamps and larger-denomination issues intended for parcel and package mailers, a collection that should appeal to collectors and dealers alike, overall fine-very fine; online photos offer a glimpse of the contents.
.....**Face \$1,288**

- 1234** */** **Substantial accumulation of US face value postage**, with more than 90 full sheets, mostly never hinged and in denominations from 32c to 44c (about half being 32c and 33c), and 200 or more low-denomination mint stamps (3c-15c) in dozens of Vario and similar sheets, in overall excellent condition, with online photos showing a representative sampling.
.....**Face \$650**

- 1235** */** **United States Hunting Permit stamps, 1935-1995 selection**, with a range of migratory bird hunting stamps, on stockpages, a good selection including multiples, noting three Sc. #RW1 all no gum, RW5, RW11 both with slightly disturbed gum, RW12 NH, RW14 NH, RW15 LH, RW20 NH, RW24 used, RW25 LH, RW26 LH, RW27 LH, followed by a run of mostly never hinged with a few slightly disturbed gum, including RW32, RW35 (3), RW36, RW39, RW42 (3), RW43, RW44 (4), RW45-46, RW47 (2), RW50 in a single & block of 4, RW51, RW52 (2), RW58, RW61, etc., high catalogue value and overall fine-very fine.
.....**Estimate \$400**

- 1236** */**/⊙ **United States Possessions, 1850s to 1930s, mostly mint collection**, on album pages, including Hawaii, Panama, Canal Zone, Philippines, and Cuba, with highlights including Hawaii mint LH Sc. #40, 47, 64, 71, 74-79, Canal Zone 87-95, 97, Philippines, 200, 211, 217, 228-231, 262-263, and C18-45, some no gum and a few with faults or somewhat dubious (i.e. the Hawaiian Numerals), offered with some Confederate States issues (most with small faults), a group that would benefit from further study, diverse and overall fine-very fine.
.....**Estimate C\$300**

- 1237** ☒ **Gold Replica Collection of Classic United States stamps**, with more than 80 different examples in a lavish binder issued by the Postal Commemorative Society, featuring issues from 1847 to 1932, an interesting group of ephemeral items for an existing collection, clean and attractive.
.....**Estimate C\$150**

Vietnam (South)

- 1238** ⊙/*/** **Collection of mostly mint stamps of Vietnam, 1951-1990s**, including Sc. #13 30pi blue green (block of four, NH, c.v. \$200), 20-26 (blocks of four, brown gum, NH, c.v. \$100), among other good sets, many with topical interest such as flowers, animals, etc, as well as imperforate sets, two presentation folders, first day covers, etc, clean and overall fine-very fine; all contents photographed online.
.....**Estimate C\$300**

Cinderellas

- 1239** */** **Canada mint Christmas Seals collection, 1927-1991**, most never hinged, in a black page stock book, including a single of each stamp issued in the period, both English and French until they became bilingual, and se-tenant where applicable, plus Progressive Proofs of 1941 and 1946, a great opportunity to expand a collection of this very interesting area of collecting, clean and fine-very fine.
.....**Estimate C\$100**

1240 (*)/*/** **Accumulation of Maritime & Newfoundland Airways, Wayzata, Labrador / U.S.A. Post Office, and other cinderella or bogus issues**, all displayed on two black Hagner stock sheets and four manila stock sheets. The Maritime & Newfoundland service was proposed to be between Newfoundland, Sydney NS and St. Pierre & Miquelon, but the stamps were never authorized by the Canadian government. One flight went to St. Pierre, where all the covers were seized and held for three years. The stamps themselves eventually made their way to the philatelic market, and come in a wide variety of colours, perforations, imperforates, etc., many of which are represented here, plus a cover provided by the company after the fiasco ended. The "Wayzata" stamps (2 here) have an interesting history that involves the Colonial Secretary's Office in Newfoundland and a fantastic scheme to make money, when no service ever happened. The Labrador - U.S.A. bogus stamps were a colourful effort that resulted in a set of four stamps, all of which are included here, with the largest quantity being the \$1 map of Newfoundland and Labrador, as singles (x15) and blocks of four (x3). Also includes a poor forgery of the early 15c Aerial Services essay. All the fine or better contents are shown in the online photos. Great for the collector of forgeries or bogus issues
 **Estimate C\$300**

Forgeries

1241 ** **Germany Group of Airmail forgeries in full sheets**, of Sc. #C38-39, C40-42 and C43-45, "Privater Nachdruck" printed on reverse of all stamps, useful for the specialist collector of forgeries, very fine.
 **Estimate C\$400**

Revenues

1242 ☉ **Worldwide travel-related Revenues accumulation**, consisting of 50 Visa and Immigration items ranging from the 1980s to 2000s, mostly taken from passports showing official Government handstamps, including examples from India, Australia, Ivory Coast, Nepal, Thailand, Iran, Bolivia, UK, Malaysia Russia, Cambodia, Afghanistan and many other countries, as well as 30 Airport Departure revenues from the same time period with an equally diverse group of countries, seldom seen material awaiting a serious and comprehensive revenue collection, fine or better.
 **Estimate C\$200**

1243 ☉ **Eclectic worldwide revenue and official documents, 1897-1990s**, with revenue stamps or official seals from a wide variety of countries; from India circa 1900s there are two (2) pre-paid India Land Transaction documents and a complete unused Inland Telegram form; from Indochina a 1948 provisional hand stamp on a hand written birth certificate; from 1941-1944 Vichy France period Cochin China documents with 'Etat Français' seals; a 1897 Summons from Jamaica with two unrecorded albino embossed revenues; a Spanish Republic imprinted revenue on a Spanish Police Form; a 1949 Greek church document with a revenue stamp and a St John the Baptist hand stamp; plus 14 mixed eastern European documents with Revenues including a 1932 Lithuanian Hunting Permit, 1992 Belarus Tobacco ration, and more, seldom seen, and deserving a serious collector wishing to assemble a comprehensive worldwide revenue collection.
 **Estimate C\$300**

Worldwide -- Collections & Accumulations

1244 */☉ **Europe, 1860 to 1940s revenue stamp and cinderellas collection**, on two albums, the first exclusively Spanish-related, with several hundred mostly early revenues, as well as a considerable number of charity and telegraph stamps, Barcelona issues, and cinderellas, the second album with a diverse mix including Eastern European revenues, as well as Serbian, Russian, Denmark, and Hungary-related, the latter including some on document, mostly fresh and fine-very fine.
 **Estimate C\$200**

1245 */☉ **German Colonies & New Guinea mostly mint collection**, in a hingeless Paolo Album, mostly mint lightly hinged, with highlights including German New Guinea, 1/6, 7/18 Netherlands New Guinea complete and Independent New Guinea, 01-09, 023/4, 026/7, 029/34, also German Cameroun, 1/6, 7/18, 20/25, 58/60, Caroline Islands, 1/6, 7/18, 21/3, Kiauchau, Mariana Islands, 11/14, 17/28, 31, Marshall Islands, 7/11, 13/24, 27 German East Africa, 1/4, 6/10, 7/20, 31/37, 41(2), German South West Africa, 12, 13/20, 24, 26/34 Samoa, 51/6, 57/68, 70/3, and Togo, 20/3, 90. A nice collection awaiting completion with the addition of the high-values, generally sound and unused with original gum, some small faults or without gum; our video online provides an overview, though note that the album shows colour images of the stamp below the mount, so careful attention must be paid to identify if the stamp is present. .
 **Estimate C\$400**

1246 */**/✉ **"The First Thousand Years of Germany" commemorative collection of worldwide stamps**, mounted in two lavishly written-up (in German) and illustrated volumes, with mint stamps in clear mounts and some covers from countries such as Poland, Czechoslovakia, Paraguay, the USA, Hungary and the Vatican, an interesting coffee table collection sure to spark conversation, clean and very fine throughout.
 **Estimate C\$150**

1247 ☉/* **Great Britain and German States retired dealers stock, 1860s-2010s**, with many thousands of stamps in a few thousand 102 cards housed in a six large dealer red boxes, five of which are of UK material, of which four are regular and definitive issues with some British Offices Abroad, the other of Channel Islands, the German Sates box with issues from the 1860s until Unification, plus some later Colonial material, etc, most 102s include multiple copies of each stamp, an excellent opportunity to replenish a retail stock, some faults to be expected, mostly fine.
 **Estimate C\$200**

1248 */☉ **Latin & South America, 1890s to 1970s revenue stamp accumulation**, a bulk collection of a few thousand items in a large album, mostly organized by country, though some unsorted included, wide representation of countries including Chile, Colombia, Ecuador, Uruguay, Venezuela, Argentina (including states), Peru, El Salvador, Guatemala, Costa Rica, and Mexico, including singles, multiples, full sheets, used on pieces, and some documents, largely pre-1940s, also a small box with 23 intact booklets with Argentina Social Contribution revenue stamps, a clean holding, much seldom seen, mostly fine-very fine.
 **Estimate \$400**

- 1249** ☉/*/** **Western Europe, 1891/1960, group of better mint and used sets and singles**, on their original dealer or auction lot cards as purchased, never hinged unless otherwise noted, comprising Austria with hinged 1908-16 60th Anniversary of the Reign of Franz Josef (Sc. 110a-27, c.v. \$267.55), hinged 1933 International Ski Championships (B106-9, \$208.50), hinged 1935 Air Post schilling values (C42-46, \$71.35), 1950 Carinthian Plebiscite (B269-71, \$105), 1955 Re-Establishment of the Republic (599-603, \$42.95), Germany with 1952 Philipp Reiss (693, \$42.50), 1954-60 Theodor Heuss set (702-21, \$225), semi-postals including Helpers of Mankind 1954 (B334-37, \$75, and B338-41, \$40.90), Berlin with 1949 UPU Anniversary used (9N35-41, \$211.15), and 1953 Church Reconstruction Fund used (9NB8-11, \$143), Luxembourg with 1956 European Coal & Steel Community (318-320, \$155), Netherlands with hinged 1891-94 Princess Wilhelmina short set, including 25c dark violet and 50c yellow brown, the latter with light crease (49/50, \$660), 1923 Queen Wilhelmina 2½g and 5g top values used (133/4, \$375), the 2½g with thin at foot, and Switzerland 1945 10fr rose violet End of War in used lower right corner block of four (305, \$400), the odd small flaw to be expected, but an overall very fine group, with a total Scott catalogue value exceeding \$2,800.
..... **Estimate C\$500**
- 1250** ** **Worldwide accumulation of over 2,300 souvenir sheets and sheetlets**, neatly organized into packages of 100/115, with material generally ranging from the 1970s to the 1980s, some duplication noted, overall clean and very fine; two packages were opened to show a sample.
..... **Estimate C\$400**
- 1251** ** **Carton with thousands of worldwide mint never hinged stamps**, most from the 1960s through early 2000s, with a variety of material including over 200 PTT new issue presentation packs and books from the 1980s-2000s, dealer stock on stock cards and neatly organized in stock book pages, etc, some duplication noted, overall clean and very fine.
..... **Estimate C\$400**
- 1252** ☉/*/** **Worldwide dealer's stock / accumulation of mostly mint stamps**, many thousands, primarily dating from the 1950s through 1990s, mainly on loose stockbook pages, noting material from France, East Germany, Estonia, Great Britain, Sweden, a Europa collection, etc, some duplication or used examples noted, overall fine-very fine; online scans show a small sample.
..... **Estimate C\$500**
- 1253** ☉/*/** **Worldwide dealer's stock / accumulation of mint and used**, many thousands, mostly ranging from the 1950s through 1990s, largely on stock cards, strong in Europe including Monaco, Europa issues, Channel Islands, and Liechtenstein, with sheetlets, etc., some duplication, overall fine-very fine; online scans show only a small sample.
..... **Estimate C\$400**
- 1254** ☉/*/** **Worldwide accumulation of over 700 mint and used complete booklets**, mainly from the 1950s to 2000s, noting Canada (300, all mint), Norway (100), Finland/Aland (100), Channel Islands, etc, overall clean and very fine.
..... **Estimate C\$250**

- 1255** ☉/*/** **1840s to 1960s worldwide mostly used balance of estate**, consisting of hinged stamps and some covers in several albums, note early stamps from the United States, China, Iceland and South America, plus a smattering of Great Britain and Commonwealth countries, condition is mixed throughout, though a close look will reveal many opportunities to fill gaps in existing collections or for resale, overall fine or better; advance viewing will be very useful, though our online photos provide a glimpse of the contents.
..... **Estimate C\$600**

- 1256** */* **Worldwide 1880s to 1970s mint and used collection in three Minkus Global albums**, including a few thousand hinged stamps, countries with larger (and sometimes better) quantities of stamps include Bavaria, Belgium, Ceylon, China, Greece and the Netherlands, the earlier issues with typical flaws, overall fine or better; while not heavily populated throughout, a good opportunity to start a world collection.
..... **Estimate C\$300**

- 1257** ☉/* **1920s/1960s, collection of thousands of worldwide mostly mint stamps**, in five large binders, with nearly all stamps in sealed, clear mounts, wide variety of countries represented, including Brazil, China, Germany, Greece, Hungary, and Israel, with sets of \$25 and up in catalogue value, such as China Sc. #B4-9 (c.v. \$27), #C11-20 (c.v. \$26), C59 (c.v. \$160); a good run of Tannu Tuva including #1-10 (c.v. \$40), #29-34 (c.v. \$58); a nice set of Tibet #9-13 imperf (c.v. \$475, these not guaranteed); Tripolitania, #73-78 (c.v. \$51) and C43-48 (c.v. \$25), a hint of mustiness from albums but stamps appear fine or better overall; online photos show a representative sampling.
..... **Estimate C\$1,000**

- 1258** ☉/* **1860s to 1970s, accumulation of many hundreds of worldwide including Canada**, a mix of mint and used in seven stockbooks, noting a Canada Sc. #15 on 1861 cover, an album of Canada used and substantially complete from 1930-1978, worldwide stamps are displayed in a modestly filled Harris Senior Statesman and two stock books, of mostly 20th Century issues, noting mint 1970s Jersey, Guernsey and New Zealand, a small assortment with a sports theme, and over 100 stamps mostly mint from South Pacific countries (New Zealand, Australia, Penrhyn, Norfolk Island), overall fine or better, with online photos showing a sample.
..... **Estimate C\$150**

- 1259** ☉/*/** **Eclectic accumulation of thousands of mint and used Worldwide including Canada, late 1800s-1980s**, a lot as received in hundreds of envelopes, loose and in dealer stock sheets. The lot defies easy categorization; on first look, we noted a block of six Nova Scotia Sc. #8 (1c) with 5 being NH, and block of six Nova Scotia #11 (8½c) with 5 being NH (with toning), sold by Bileski; an unusual Mint Hinged Denmark Christmas seals 1904-1951 collection that appears nearly complete; a variety of hunting permit stamps of US (including Sc. #RW35 and #RW36 both NH, c.v. \$130), and Canada Wildlife Conservation stamps (including 7 copies of Canada 1985, van Dam c.v. \$15 each). Also Canada Sc. #93 (10c Edward VII) F-VF H; large used blocks of up to 25 of high denomination Canada; Canada Postal Scrip 2nd issue complete (except the 40c; Canada #223 MNH plate block (c.v. \$150, slight perf separation at top); an attractive series of Italian First Day Covers with colourful cachets (1959-1965); many hundreds of used worldwide in envelopes, unchecked by us; and Canadian face value postage (not counted, but likely more than \$50). Close inspection will be rewarded. Online photos provide an overview of all contents.
..... **Estimate C\$750**

- 1260** ☉/* **Mint and used collection of several thousand stamps, 1870s-1950s**, hinged on quadrille pages in three springback albums, strength in Austria, Belgium, France, the United States, South America, and Cuba, a good range of early material, though condition issues are noted, overall fine.
..... **Estimate C\$300**
- 1261** ☉/*/** **Large accumulation of at least 1,000 worldwide souvenir sheets**, mostly mint, with some used and CTO, some imperforate as issued, many with special event, independence, or other commemorative overprints, almost certainly some duplication among the 80 or more countries represented with a multitude of topics covered, a high cataloguing lot, with many hours of sorting awaiting the new owner, overall very fine; online photos show a small sample.
..... **Estimate C\$750**

Worldwide -- Topical Collections

- 1262** ☉/* **Birds: lifetime topical collection of thousands of mint and used singles and sets**, plus some covers, organized alphabetically, all housed in three double sided 16 page stockbooks, with some further issues from France, Belgium and Ireland on pages waiting to be inserted in the stockbooks, replete with attractive sets, high original acquisition cost, overall fine or better.
..... **Estimate C\$400**
- 1263** ☉/* **Bridges and Waterfalls: topical collection of many hundreds of mint and used**, with singles and sets plus some covers organized alphabetically, with Bridges occupying two double sided 16 page stockbooks and Waterfalls partially filling the half of a 16 page double sided stock book, quite fresh and overall fine or better.
..... **Unitrade C\$150**
- 1264** ** **Disney collection of stamps and souvenir sheets, 1980s-1990s**, with many hundreds of items, mint and mostly in black stock sheets in a Mystic Disney album, typical Disney-issuing countries represented including Sierra Leone, Tuvalu, Grenada, Turks & Caicos, Guyana, Mali, and other Caribbean, African and South Pacific nations, clean and very colourful; a glimpse of the contents can be seen in our photos.
..... **Estimate C\$250**
- 1265** ☉/*/** **Olympics: mostly mint topical collection, 1896-2012**, housed in ten large 24/32 double sided stock, books organized in chronological order or by Summer or Winter Olympics, beginning in 1896, sparse until 1950, much more comprehensive thereon, also including three 3-ring binders housing the 1964 Olympic issues, 1972 cachet covers and the London 2012 Olympics and one smaller 8 double sided stock book with the Vancouver 2010 Olympic Issues, overall mostly mint NH with occasional LH or used sets and singles, an impressive collection formed over many years by a dedicated collector, much very fine, and an excellent opportunity for continuation.
..... **Estimate C\$1,800**

- 1266** ☉/* **Worldwide 1950s-1980s, lifetime accumulation of worldwide mint and used topical stamps**, consisting of many thousands in 26 binders and stock books covering dozens of thematic areas, a mix of used and mint, much being neatly arranged and identified in detail, hinged on home-made blank or on quadrille pages in binders, or in the 5 stock books, a good majority of the material is 1950s/80s, some earlier, featuring dozens of themes and sub-themes including mammals, Year of the Child / Education, fauna, sports, seals/whales, butterflies/moths, biology, geology, birds, water birds, fish, physics, flags, coins, plants, domestic animals, dance, art, and amphibians, with notable accumulations of soccer, children, butterflies/moths, and chess, as well as an unusual range of sub-categories including atomic symbols, molecular formulas and the history of chess in art. The arrangement by topic makes it difficult at times to determine full set composition but of interest, are a number of China and North Korea issues from the 1970s, French Antarctic Territories and a nice set of Virgin Islands #21-28 mint hinged (c.v. \$161), also more than 50 covers or FDCs from a variety of countries including China, and the Philippines. The lot includes three thematic catalogues (insects, birds, mammals) to help with identification. Condition mixed as to be expected with an accumulation like this but clean overall and fine or better and of interest to dealers and thematic collectors alike; more than two dozen photos online show a good representation of the lot.
..... **Estimate C\$2,500**
- 1267** *//** **Mixed topicals accumulation, 1940s-1980s**, consisting of hundreds of mostly mint or CTO stamps and proofs in two stock books, encompassing a wide variety of topics includes aircraft, birds, flowers, animals, Disney and many more, from countries including Peru, Turkey, Korea, Dominica, Maldives, and Mongolia, clean and fine or better.
..... **Estimate C\$150**
- 1268** ☉/*/** **Dealer stock of thousands of mint and used stamps and souvenir sheets on more than 25 topics, 1940s-1990s**, in 30 dealer counter books and a large plastic tub, with many hundreds of 102 cards featuring animals, with others including dogs, cats, space, insects, waterfalls, horses, ships, crocodiles and many more, a good opportunity to start one or more topical collections or to stock up a dealer inventory, generally fine-very fine; online photos show a selection.
..... **Estimate C\$300**

Collecting Supplies

- 1269** **Two Lighthouse hingeless albums for United States stamps, 1948-1993**, in like-new condition and ready for immediate use.
..... **Estimate C\$150**
- 1270** **Group of 8 new stock books**, four in original packaging, with 7 having black pages (16 sides) and one white, ready for immediate use.
..... **Estimate C\$150**
- 1271** **Group of 7 brand new and 4 gently used stockbooks**, with the new ones being 16 black pages, in their original shrink-wrap, the gently used being white-paged, two standard 32-page and two small format books, ready for immediate use.
..... **Estimate C\$150**

Note:

All Scott Catalogue values are in US Dollars. We have not converted into equivalent Canadian dollar values. Please bid accordingly.

TERMS & CONDITIONS OF SALE
(Updated September 15th, 2024)

1. The property described in the sale catalogue (print and online versions) will be offered at public auction by Sparks Auctions Inc. (hereinafter "Sparks Auctions") on behalf of various consignors. By bidding on any lot, whether in person, or through an agent, via Stamp Auction Network, via Philasearch, by mail, email, fax, telephone, website, or any other means, **the bidder acknowledges and agrees to all of these Terms and Conditions of Sale.**

2. The highest bidder acknowledged by the auctioneer shall be the buyer. The term "hammer price" means the last bid acknowledged by the auctioneer. **The purchase price payable by the buyer will be the sum of the hammer price plus a commission equal to 17% of the hammer price** ("buyer's premium"), together with any tax which may be applicable. See About Bidding for more information about how bidding is conducted in Sparks Auctions' sales.

3. All bids are per lot as numbered in the catalogue. The auctioneer shall regulate the bidding and reserves the right to reject any bid believed by him not to be made in good faith; to withdraw any lot prior to sale; to divide a lot; or to group two or more lots and to act on behalf of the vendor. In the event of any dispute, **the auctioneer's decision shall be final.** Sparks Auctions reserves the right to prohibit any bidder from participation in its sales for any reason, at its sole discretion. Sparks Auctions will execute bidding instructions on behalf of clients, but will not be responsible for any errors in the execution of such bids. Opening bids will be available on Stamp Auction Network only.

4. Unless a bidder has established payment terms with Sparks Auctions prior to each sale, Sparks Auctions must receive payment in full before the lots will be delivered. Buyers not known to Sparks Auctions must make payment in full within five days from the date of invoicing, after which time Sparks Auctions reserves the right to cancel any sale for which payment has not been received. All expenses incurred in securing payment from delinquent accounts will be charged to the defaulter. A fee of \$100.00 will be charged for any cheque returned for insufficient funds.

5. All sales are conducted in Canadian Funds. Payment may be made by e-transfer, bank draft, bank wire transfer, cheque drawn on a Canadian or U.S. bank, Canadian or International postal money order, cash or credit card. **There is a 3.5% fee to process credit card payments.** Buyers wishing to pay in US dollars may do so, and the amount owing in U.S. funds will be noted on invoices. Credit cards will be processed in Canadian Funds. **Buyers from Canada will be charged the taxes applicable in their home province.** Bidders resident outside Canada are not liable for Canadian taxes if purchases are delivered outside of Canada. Buyers outside Canada are responsible for all customs duties, import fees, sales taxes

or any other charges assessed by their home country or intermediaries.

6. Until paid for in full, all lots remain the property of Sparks Auctions on behalf of the seller.

7. The buyer assumes all risk for delivery of purchased lots and agrees to pay for prescribed shipping costs. See Shipping Information for Sparks Auctions' shipping policies.

8. Because the auction catalogue is available in multiple formats (print, online at sparks-auctions.com, at StampAuctionNetwork.com and Philasearch.com) there is a possibility of technical or other error. In that event **the auctioneer's decision will be final.** If discovered before the sale, corrections will be posted on www.sparks-auctions.com These are only provided as a service to bidders and Sparks Auctions does not guarantee their completeness or accuracy. See Valuation of Lots for an overview of Sparks Auctions' use of catalogue values and estimates.

9. Any lot, the description of which is obviously incorrect, is returnable, but only if the lot is returned to us within 14 days of receipt. All disputed lots must be returned intact with the original packing material. **The following lots may not be returned for any reason:**

- a) Lots containing five or more items;
- b) Any lot described with "faults", "flaws", or "defects" may not be returned because of any fault, flaw or defect;
- c) Lots illustrated in our printed catalogue or online may be returned because of centering, margins or other factors shown in the illustrations, including easily visible flaws. It is the bidder's responsibility to view lot images online before bidding;
- d) Any lot that was viewed in advance of the auction by the buyer or his agent;
- e) Any lot sent for expertization by Sparks that receives numerical grading unless the graded certificate describes faults not already described by us;
- f) It is normal for postal history items to have small faults including but not limited to minor nicks, pencil notations on back, edge and back flap tears, and slight reductions consistent with commercial usage. Folded letters should be expected to have at least one file fold. While we strive to mention more significant flaws, condition issues such as the aforementioned are not grounds for return. Items being offered primarily on the basis of the postmark are not returnable on the basis of flaws to the underlying item.

10. All lots are sold as genuine, unless otherwise noted. If

Shipping Information

a purchaser wishes to obtain an expert opinion on a lot, an extension for expertization may be granted provided that the following conditions are met:

- a) Notice of this intent is given prior to finalizing the purchase;
- b) All lots to be sent out on extension must be paid in advance, including the expertizing fee(s), and shall be submitted by Sparks, directly. Sparks will use one of the following expertizing services:
 - i) Vincent Graves Greene Foundation (Canada and BNA); or
 - ii) BPA or RPSL (British Commonwealth); or
 - iii) Philatelic Foundation or PSE (USA and territories); or
 - iv) Another authority mutually agreeable to both parties.
- c) Extensions are granted for the reasonable period of time required by the expertizing authority;
- d) If in the opinion of the authority the lot is not genuine or was grossly misdescribed, the purchaser shall receive a full reimbursement of the purchase price including the expertization fee;
- e) If a purchased item has a recognized certificate dated within the last seven years, extensions will not usually be granted.

11. All lots are subject to a minimum bid (reserve), below which the lot will not be sold. Any lots which do not meet this minimum bid will be declared to have been "passed." The reserve will in no cases exceed the price at which the lot is opened for bidding.

12. Sparks Auctions, its shareholders, directors, employees, and contractors reserve the right to bid on and purchase lots as principal.

13. Should any dispute arise over these Terms and Conditions, such dispute will be settled according to the laws and regulations of the Province of Ontario, Canada, with options for resolution being negotiation between the parties, followed by mediation, followed by action in the most appropriate legal venue in Ontario.

Please note that items will be shipped by the most economical method unless other arrangements are made between the buyer and Sparks Auctions in advance of shipping. Insurance on shipped items is the responsibility of the buyer entirely.

All shipping methods are subject to the current regulations and protocols of the shipping provider, which can change from time-to-time in response to various conditions outside the control of Sparks Auctions. To maximize shipping efficiency and minimize cost to the buyer, some lots may be shipped without multi-ring binders or other bulky housing mentioned in a lot description, or by combining the contents of multiple housings into fewer of them.

Within the National Capital Region:

- a) Normally, it is expected that local residents will arrange for pick-up from our office, by appointment only.
- b) Shipping can be arranged using the "Within Canada" methods described below, or by other means if specific arrangements are made between the buyer and Sparks Auctions.

Within Canada:

- a) Single or multiple lots that fit into one or more regular Canada Post Xpresspost labeled envelopes will be shipped by that method with signature required. These lots will be charged postage only but not a handling, packaging, or insurance fee.
- b) Cartons and larger lots will normally be shipped by parcel post or FedEx with signature required. If bulky lots have a value in excess of \$1,000 they will be shipped by Xpresspost with signature required. This category of lots will usually be charged an additional handling or packaging fee.

To the USA:

- a) Single or multiple lots will be sent by Canada Post with signature required and no extra handling, packaging, or insurance fees.
- b) Cartons and larger lots will be shipped by Canada Post parcel post or FedEx Ground with signature required. This category of lots will usually be charged an additional handling or packaging fee.

Overseas:

- a) Single or multiple lots will be sent by Registered or Xpress Mail with signature required and no extra handling, packaging or insurance fees.
- b) Carton and larger lots will be shipped by pre-arrangement only. We reserve the right to not ship to areas of the world not served by FedEx.

Symbols and Abbreviations

- ** never hinged** with original gum (NH also used)
- * hinged** with original gum
- (*) unused without gum** either as issued, or having gum fully removed. This is normally further qualified in the description.

og Original gum

- ⊙ **used** includes full range of postally used, cancelled-to-order, precancels.

XF extremely fine applies to stamps with exceptional quality and margins well in excess of what would typically be found. This term is used rarely and is not used by us on items usually only found this way.

VF very fine a stamp in superior condition which is well-centered and without fault.

F-VF fine-very fine applied to stamps that are somewhat less well-centered than very fine, while taking into account what may be considered as typical margins of classic material. The term has also been applied to multiples with individual stamps with range of grade or for larger lots/collections.

F fine stamps having perforations that do not cut into the design and without damaging faults. Items described as such may have slight detracting features such as short perforation tips or natural inclusion. Much classic material naturally falls into this category and may be expected to command prices similar to those ascribed by catalogue values.

VG very good equivalent to "average". Typically with poor centering, heavy cancellation or faults such as minor thins, light creases, etc.

✉ **cover** includes stampless folded letters (SFL), envelopes, first day covers (FDC's), stationery envelopes, etc.

PC post card applies to picture postcards, postal cards, stationery cards, etc.

E/P essay, proof, die proof

F forgery

UL upper left usually used to describe the corner of a sheet, block or individual stamp. The abbreviations UR, LR and LL are used similarly.

c.d.s. circular date stamp postmark

l.h. lightly hinged

v.l.h. very lightly hinged

h.r. hinge remnant

perf. perforation used in the context of "short perfs" or a perforation measurement, such as "perf. 12.0 x 11.5"

Est. estimate are used when there are multiple factors to consider, to identify what we believe the lot might sell for when there is reasonable competition for it.

📄 scan or photo can be found online

– or / used when describing a range of catalogue numbers, where "–" indicates the range is complete between two numbers, and "/" indicates missing one or more items.



Literature

Valuation of Lots

Catalogue values are listed for many lots in the sales. These are the best available guides to the retail price of a single stamp or set provided that the item(s) are the same quality as the standard described in the introduction to each catalogue. Exceptional quality will often sell above the catalogue value; inferior quality will sell for less; faulty stamps in a lot can result in a sale price of a small percentage of the catalogue price.

When cataloguing collections we use the value for the grade specified. For Scott this grade is very fine. For Unitrade we use the grade specified in the lot's description. Thus a "fine" collection will have all stamps added at the fine price. We do not count obvious forgeries, reprints etc. and usually do not count faulty or ugly stamps. A lightly penciled X under a stamp in a lot means it was not counted in the catalogue value. We put a light pencil note beside more expensive stamps and often put a total catalogue value at the bottom of each page to assist viewers.

The following catalogues have been used. If there is a variance from this list, it will be mentioned in the text of the description.

2024/2025 Scott Catalogue Volumes 1A through 6B in US\$
2024 Scott Classic and US Specialized in US\$
2024 Unitrade Specialized Catalogue of Canadian Stamps in CAN\$
2024 Stanley Gibbons 1840-1970 (SG), values in £
2007 or later Michel catalogues of the World (Mi), values in €
2022 The Canadian Revenue Stamp Catalogue by E.S.J. van Dam in CAN\$
2022 American Air Mail Catalogue: The Air Mails of Canada and Newfoundland, 2nd Edition (AMCN2) in US\$
Other specialized catalogues as noted in descriptions.

The U.S. Specialized and the Scott Classic are referred to as "Scott" interchangeably with the standard 6 volumes.

The term "owner's catalogue value" indicates a variety of approaches and may include older versions of catalogues. We will have inspected and reviewed the result but not re-catalogued; hence we do not vouch for the exact total of an "owner's catalogue value". Likewise, we will note "owner-identified" or "owner's count" or "owner's face value" when there are varieties or other notations included in the consignment, even if we have not verified them.

"Face Value" is used for entire lots when it best describes the value of the contents. From time to time, "face value" is used to identify the face value of a portion of a lot that also considers additional factors.

BID SHEET

Winter Sale #52 – January 30th, 31st & February 1st, 2025

SPARKS AUCTIONS

1770 Woodward Drive, Suite 101, Ottawa, ON K2C 0P8
 Telephone: (613) 567-3336 844-252-2032 toll-free FAX: (613) 567-2972
 Email: info@sparks-auctions.com www.sparks-auctions.com

Your name and full mailing address:(please print):

 Daytime telephone _____
 Fax: _____
 Email: _____

I authorize Sparks Auctions to purchase on my behalf the following lots at or under the limit stated. I agree to the terms of sale as printed in the catalogue.

 Signature
 References:

 Stamp Firm Telephone

 Stamp Firm Telephone

A buyer's Premium of 17% will be added to the hammer price and becomes part of the total purchase price.

Lot Number	My Top Bid	Lot Number	My Top Bid	Lot Number	My Top Bid	Lot Number	My Top Bid

PLEASE LIST ADDITIONAL BIDS ON REVERSE OR COPY TO LIST ADDITIONAL BIDS

Check appropriate boxes:

- You may increase my bids by one increment to break a tie.
- You may increase my bids by _____% if competition warrants.

Please bid using these increments.			
(All bids are in Canadian dollars.)			
\$10 - \$200	\$10	\$7000 - \$15,000	\$500
\$200 - \$500	\$25	\$15,000 - \$30,000	\$1,000
\$500 - \$1500	\$50	\$30,000 - \$100,000	\$2,000
\$1500 - \$3000	\$100	\$100,000 - \$500,000	\$5,000
\$3000 - \$7000	\$200	above \$500,000	\$10,000

See reverse for options such as limit bids, credit card payments* etc.

LIMIT BIDS If you wish to limit the total amount of your successful bids (not including the 17% buyer's premium) enter the amount here. \$ _____
 Your bids will be executed until this figure is reached.

I would like to pay by credit card. ***Please note: We charge a 3.5% fee to process credit card payments**

CC # _____ Expiry _____/_____

Validation number on back _____ (this must be provided)

Name as shown on card: _____

Authorizing Signature _____

About Bidding

Our sales are conducted in Canadian dollars, which often means favorable exchange rates for US and worldwide bidders. Buyers with shipments outside Canada are not charged Canadian federal or provincial taxes.

Advance Bidding: We accept advance bids in various ways:

- online, using Philasearch or at StampAuctionNetwork.com
- you can mail us a printed bidsheet (included with the print catalogue and also available for download from our site), or fax it to us at 613-567-2972. NB: If you mail us a bidsheet, please call before the sale to confirm that we have received it. Please do not mail bidsheets less than a week before the sale.
- you can call us at 613-567-3336 with your bids. Our toll-free number in North America is 844-252-2032.
- E-mail bids also work well; simply provide the lot number and your maximum bid in Canadian dollars.

Bidding Increments

\$10 - \$200	\$10	\$7000 - \$15,000	\$500
\$200 - \$800	\$25	\$15,000 - \$30,000	\$1,000
\$800 - \$1500	\$50	\$30,000 - \$100,000	\$2,000
\$1500 - \$3000	\$100	\$100,000 - \$500,000	\$5,000
\$3000 - \$7000	\$200	above \$500,000	\$10,000

Bidding Live on the Auction Floor – we are pleased to welcome bidders to our office in Ottawa, Canada to participate in the sale.

Telephone Bidding: We can arrange for you to participate in the sale via telephone, as per our Terms & Conditions of Sale. Phone bidding must be arranged at least one day in advance so we can assign a staff person to call you at the time the lots you want come up for sale. In general, telephone bidding is best for more expensive items. We encourage bidders in most instances to instead leave a proxy bid with an agent, or to use Live Bidding on Stamp Auction Network to make sure their bids are executed in the way they would like. Please contact us for more information at 613-567-3336.

Auction Agents: An agent on the floor is a good way to make sure your bidding intentions are well-represented if you cannot participate in person. Auction agents can view material, execute OR bids and limit bids, and maintain your anonymity if desired. We recommend the following agents:

- | | |
|--|--|
| Jamie Hennebury
709-351-4103
probuck5@hotmail.com | Claude Michaud
902-443-5912 or 902-456-0950
jcm.ph@ns.sympatico.ca |
| Nick Martin, LoveAuctions UK
(44) 0120546 0968
nick@loveauctions.co.uk | |

Live Bidding on the internet allows bidders anywhere in the world to participate in the auction on sale days. Sparks Auctions is pleased to make the auction available through Stamp Auction Network, and we will do everything we can for our customers to make the process simple, trustworthy and fun. To access Sparks Auctions' live bidding, connect to Stamp Auction Network (SAN) at: stampauctionnetwork.com

Register with a user name and choose a FREE membership, which will allow you to choose auction firms to bid with, including Sparks Auctions. We will approve you to bid as soon as possible during normal business hours. A complete registration will result in a speedy approval. If your registration and application were made more than a few days ago, please contact us for assistance.

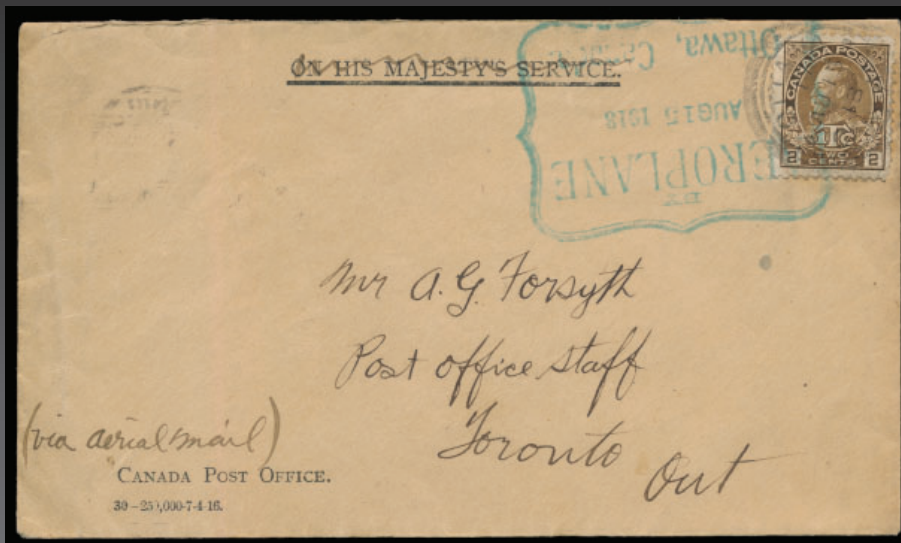

673



741

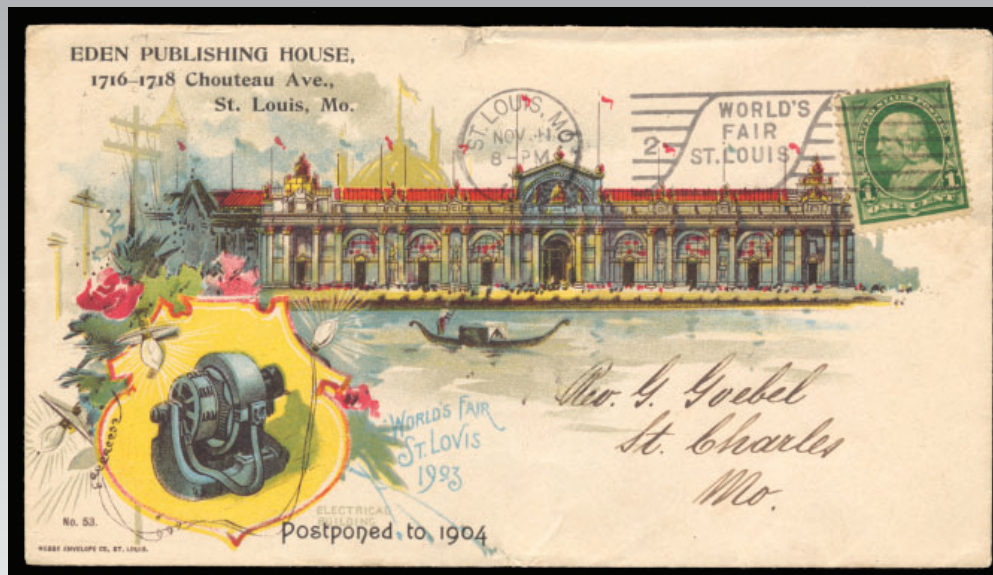

892



12



17



61



158



260



432



Detail Lot 186

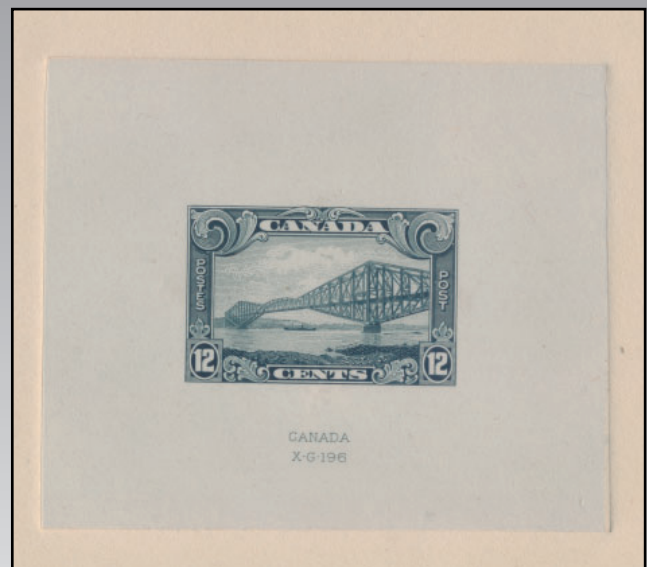

Detail Lot 246

Corrections & Updates

Sparks Auctions' Sale 52

As of Saturday, January 18, 2025 at 12:15pm.

Sale first posted at [Stamp Auction Network](#) on Friday, January 3, 2025 at 12:00pm Eastern Time (UTC-5).

LOT#	Correction
Lot 287	This is a 50c denomination stamp, not 40c.
Lot 288	This strip is NOT missing the red colour, only missing the yellow and green.
Lot 387	Withdrawn.
Lot 425	The stamp has been cancelled by a "303" handstamp and is therefore used.
Lot 468	The stamp is 2d orange, not 6d vermilion.
Lot 910	This is a Post -Occupation cover.
Lot 1032	Withdrawn.

Sparks Auctions
Prices Realized for
Sale 52 Jan. 30-Feb. 1, 2025 Sparks Auctions' Sale #52

Lot#	Realized	Lot#	Realized	Lot#	Realized	Lot#	Realized	Lot#	Realized	Lot#	Realized	Lot#	Realized
1	250	48	130	93	250	137	1,250	183	425	227	140	271	475
2	190	49	110	94	200	138	225	184	425	228	130	272	275
3	130	50	80	95	500	139	250	185	190	229	130	273	1,500
4	550	51	160	96	180	140	130	186	750	230	225	274	150
5	700	52	80	97	500	141	180	187	500	231	70	275	190
6	800	53	130	98	150	142	110	188	3,600	232	130	276	600
7	120	54	100	99	375	143	400	189	150	233	225	277	130
8	100	55	110	100	150	144	120	190	180	234	150	278	70
9	110	56	300	101	375	146	1,150	191	425	235	450	279	850
10	130	57	300	102	350	147	4,500	192	225	236	500	280	350
11	130	58	1,500	103	200	148	500	193	50	237	475	281	225
12	550	59	225	104	3,600	149	2,700	194	550	238	325	282	110
13	350	60	425	105	650	150	800	195	425	239	425	283	2,700
14	425	61	5,200	106	500	151	650	196	70	240	350	284	300
15	1,000	62	80	107	180	152	700	197	425	241	300	285	90
16	1,400	63	850	108	425	153	650	198	50	242	350	286	950
17	1,900	64	150	109	850	154	160	199	190	243	350	287	180
18	120	65	140	110	250	155	750	200	R	244	250	288	650
19	325	66	170	111	225	156	500	200	R	245	400	289	650
20	475	67	110	112	50	157	325	200	425	246	325	290	325
21	225	68	110	113	150	158	850	201	650	247	300	291	225
22	150	69	90	114	325	159	375	202	300	248	400	292	375
23	100	70	700	115	250	160	750	203	650	249	600	293	160
24	170	71	120	116	250	161	325	204	600	250	250	294	300
25	700	72	275	117	140	162	325	205	50	251	1,400	295	60
26	750	73	120	118	750	163	250	206	375	252	1,300	296	120
27	400	74	100	119	150	164	1,150	207	1,200	253	950	297	225
28	140	75	90	120	375	165	250	208	500	254	350	298	350
29	225	76	375	121	200	166	180	209	375	255	700	299	850
30	375	77	80	122	130	167	475	210	110	256	425	300	425
31	325	78	70	123	190	168	80	211	275	257	170	301	150
32	300	79	400	124	800	169	100	212	700	258	325	302	325
33	225	80	475	125	1,150	170	450	213	190	259	800	303	1,300
35	80	81	600	126	1,100	171	300	214	500	260	6,200	304	850
38	70	82	180	127	1,600	172	80	215	R	261	50	305	225
39	200	83	250	128	300	173	475	215	R	262	325	306	170
40	450	84	600	129	850	174	325	216	130	263	90	307	180
41	150	85	140	130	1,500	175	8,500	217	850	264	350	308	190
42	110	86	325	131	3,200	176	110	218	600	265	475	309	130
43	475	87	300	132	225	178	425	220	110	266	160	310	110
44	950	89	250	133	600	179	325	223	800	267	50	312	225
45	1,000	90	425	134	80	180	225	224	140	268	200	313	800
46	2,900	91	140	135	190	181	275	225	275	269	150	314	650
47	130	92	375	136	90	182	120	226	50	270	250	315	650

Sparks Auctions
Prices Realized for
Sale 52 Jan. 30-Feb. 1, 2025 Sparks Auctions' Sale #52

Lot#	Realized	Lot#	Realized	Lot#	Realized	Lot#	Realized	Lot#	Realized	Lot#	Realized	Lot#	Realized
316	425	361	130	404	160	447	R	499	160	546	110	607	140
317	450	362	70	405	325	447	R	500	250	547	100	608	60
318	1,400	363	140	406	140	448	325	501	225	548	450	609	250
319	1,500	364	100	407	325	449	50	502	170	549	300	610	225
320	475	365	375	408	275	450	70	503	70	556	100	611	50
321	120	366	130	409	275	451	250	505	130	559	120	612	180
322	170	367	110	410	1,450	452	90	507	60	560	140	613	160
323	180	368	180	411	325	453	70	508	1,250	561	150	614	140
324	180	369	300	412	170	454	80	509	1,200	565	300	615	325
325	120	370	140	413	250	455	350	510	50	566	80	616	450
326	120	371	250	414	1,050	456	1,700	511	80	567	225	617	190
327	130	372	325	415	700	457	425	512	60	569	190	618	200
328	120	373	300	416	550	458	1,450	513	1,150	570	60	619	325
329	100	374	190	417	1,000	460	1,200	514	400	571	150	620	350
330	130	375	450	418	1,100	461	225	515	325	574	325	621	475
331	90	376	180	419	300	462	475	516	200	575	60	622	425
332	550	377	140	420	425	463	375	517	300	576	300	623	375
333	275	378	140	421	300	465	120	518	50	577	150	624	170
334	200	379	130	422	160	466	850	519	120	578	225	625	425
336	1,600	380	1,050	423	250	467	450	520	400	580	275	626	250
337	80	381	275	424	325	468	425	521	120	581	275	627	300
338	450	382	850	425	350	469	275	522	275	582	375	628	80
339	325	383	180	426	80	472	90	523	170	583	1,600	629	160
340	70	384	650	427	100	473	120	524	1,700	584	100	630	150
341	300	385	425	428	275	474	150	525	400	585	60	631	150
342	120	386	60	429	225	475	300	526	2,500	586	375	632	550
343	2,600	387	50	430	250	476	50	527	1,000	587	250	633	225
344	70	388	170	431	200	477	80	528	140	588	200	634	325
345	160	389	225	432	1,050	478	850	529	350	589	200	635	80
346	170	390	80	433	225	479	325	530	60	591	70	636	375
347	180	391	150	434	100	480	200	532	150	592	120	637	110
348	200	392	100	435	200	482	130	533	90	593	1,050	641	140
349	250	393	650	436	750	483	250	534	3,600	594	275	642	130
350	190	394	1,700	437	900	484	150	535	225	595	800	643	80
351	90	395	160	438	1,200	485	150	536	275	597	475	645	225
352	130	396	500	439	R	487	60	537	180	598	225	646	90
353	110	397	R	439	R	489	275	538	180	599	110	647	110
354	475	397	R	440	900	490	130	539	190	600	225	648	425
355	250	398	180	441	550	491	225	540	130	601	275	649	350
356	1,100	399	100	442	325	492	325	541	100	602	170	650	100
357	100	400	90	443	375	494	70	542	225	603	100	652	110
358	120	401	80	444	325	496	200	543	140	604	375	653	90
359	325	402	180	445	250	497	60	544	225	605	180	655	160
360	325	403	275	446	275	498	150	545	80	606	250	656	325

Sparks Auctions
Prices Realized for
Sale 52 Jan. 30-Feb. 1, 2025 Sparks Auctions' Sale #52

Lot#	Realized	Lot#	Realized	Lot#	Realized	Lot#	Realized	Lot#	Realized	Lot#	Realized	Lot#	Realized
657	350	703	70	748	650	793	100	840	50	891	300	939	140
658	300	704	120	750	700	794	100	841	50	892	190	940	225
659	80	705	190	751	225	795	70	842	170	893	425	941	70
660	70	706	300	752	150	796	225	843	100	894	140	942	80
661	110	707	90	753	60	797	225	844	110	895	110	943	70
662	100	708	400	754	160	798	130	845	80	896	110	944	170
663	120	709	130	755	90	799	130	846	500	897	150	945	50
664	350	710	900	756	150	800	275	847	50	898	80	946	110
665	275	711	170	757	60	801	70	848	90	899	50	947	110
666	950	712	120	758	150	802	70	849	90	900	130	948	80
667	80	713	110	759	300	803	50	850	50	903	80	949	50
668	250	714	110	760	90	804	70	851	70	905	110	950	50
669	800	715	180	761	150	805	90	852	100	906	150	952	50
670	425	716	325	762	150	806	90	853	100	907	190	955	50
671	150	718	120	763	80	807	500	854	90	908	300	956	60
672	150	719	190	764	90	808	400	855	50	909	70	957	70
673	6,800	720	160	765	50	809	180	856	50	911	120	960	50
674	200	721	120	766	90	810	200	858	150	912	550	961	60
675	130	722	250	767	1,050	812	180	859	600	913	350	962	300
676	90	723	80	768	120	813	650	860	150	914	170	964	50
677	110	724	100	769	130	814	1,100	861	150	915	225	966	120
678	275	725	80	770	150	815	80	862	150	916	70	968	50
679	425	726	150	771	60	817	50	863	80	917	130	969	200
680	375	727	60	772	80	818	50	864	80	918	150	970	120
681	100	728	300	773	140	819	60	866	80	919	80	972	80
682	400	729	60	774	60	820	50	870	200	920	325	973	130
683	90	730	60	775	70	821	60	871	80	921	120	974	150
684	160	731	80	776	170	822	50	872	100	922	160	975	275
685	160	732	50	777	100	823	50	873	120	923	50	976	350
686	275	733	110	778	80	824	60	874	100	924	225	977	50
687	140	734	50	779	60	825	70	875	60	925	140	978	950
688	475	735	80	780	225	826	50	876	90	926	425	979	325
689	300	736	50	781	130	827	130	877	90	927	325	980	90
690	425	737	375	782	160	828	70	878	90	928	450	981	70
691	160	738	50	783	275	829	250	879	70	929	500	982	70
692	800	739	350	784	60	830	80	881	1,000	930	300	983	400
693	150	740	110	785	60	831	80	883	80	931	350	984	90
695	400	741	1,700	786	225	832	160	884	300	932	225	985	130
696	475	742	250	787	60	833	170	885	160	933	350	987	275
698	375	743	200	788	80	834	160	886	110	934	550	988	50
699	375	744	425	789	80	836	160	887	140	935	800	989	150
700	200	745	600	790	110	837	170	888	50	936	375	990	1,200
701	225	746	275	791	200	838	50	889	190	937	1,000	991	475
702	50	747	450	792	120	839	50	890	120	938	110	992	110

Sparks Auctions
Prices Realized for
Sale 52 Jan. 30-Feb. 1, 2025 Sparks Auctions' Sale #52

Lot#	Realized	Lot#	Realized	Lot#	Realized	Lot#	Realized	Lot#	Realized	Lot#	Realized	Lot#	Realized
993	140	1040	450	1084	170	1129	150	1174	180	1220	250	1265	600
994	190	1041	325	1085	130	1130	170	1175	275	1221	5,800	1266	950
995	300	1042	200	1086	250	1131	2,700	1176	425	1222	350	1267	120
996	275	1043	250	1087	275	1132	225	1177	225	1223	180	1268	375
997	160	1044	2,500	1088	100	1133	600	1178	300	1224	225	1269	250
998	250	1045	275	1089	170	1134	300	1179	150	1225	300	1270	110
999	425	1046	300	1090	400	1135	300	1180	350	1226	375	1271	130
1000	300	1047	1,600	1091	550	1136	850	1181	110	1227	425		
1001	120	1048	650	1092	300	1137	800	1182	140	1228	275		
1002	90	1049	200	1093	70	1138	3,200	1183	110	1229	100		
1003	190	1050	130	1094	400	1139	900	1184	140	1230	180		
1004	130	1051	350	1095	375	1140	400	1185	120	1231	150		
1005	275	1052	325	1096	700	1141	80	1186	120	1232	200		
1007	350	1053	425	1098	170	1142	225	1187	225	1233	2,600		
1009	50	1054	250	1099	160	1143	50	1188	140	1234	275		
1010	225	1055	325	1100	600	1144	275	1189	375	1235	300		
1011	50	1056	325	1101	900	1145	8,000	1190	300	1236	475		
1012	50	1057	80	1102	1,300	1146	2,200	1191	150	1237	70		
1013	70	1058	450	1103	225	1147	325	1192	150	1238	200		
1014	400	1059	325	1104	2,400	1148	1,000	1193	475	1239	90		
1015	275	1060	550	1105	350	1149	120	1194	200	1240	425		
1016	120	1061	375	1106	475	1150	50	1195	475	1241	90		
1017	90	1062	275	1107	2,300	1151	120	1196	400	1242	50		
1018	6,800	1063	90	1108	325	1152	200	1197	800	1243	50		
1019	2,300	1064	400	1109	350	1153	350	1198	650	1244	325		
1020	1,600	1065	750	1110	225	1155	700	1199	950	1245	900		
1021	650	1066	200	1111	800	1156	160	1200	225	1247	375		
1022	1,000	1067	475	1112	950	1157	190	1201	80	1248	375		
1023	425	1068	950	1113	600	1158	1,200	1202	90	1249	375		
1024	3,600	1069	50	1114	500	1159	300	1203	1,250	1250	600		
1025	400	1070	550	1115	100	1160	500	1204	200	1251	275		
1026	475	1071	130	1116	150	1161	180	1206	100	1252	300		
1027	450	1072	750	1117	160	1162	160	1207	1,000	1253	275		
1028	300	1073	425	1118	750	1163	130	1208	110	1254	275		
1029	400	1074	650	1119	850	1164	250	1209	190	1255	190		
1030	500	1075	2,600	1120	900	1165	60	1210	130	1256	110		
1031	800	1076	160	1121	950	1166	400	1211	140	1257	350		
1033	375	1077	130	1122	500	1167	375	1212	800	1258	100		
1034	500	1078	300	1123	700	1168	120	1213	5,400	1259	400		
1035	350	1079	1,800	1124	500	1169	100	1214	60	1260	225		
1036	1,700	1080	450	1125	325	1170	225	1215	1,350	1261	275		
1037	2,800	1081	325	1126	475	1171	700	1216	400	1262	150		
1038	550	1082	250	1127	750	1172	1,000	1217	300	1263	50		
1039	750	1083	160	1128	250	1173	190	1218	110	1264	300		