

## **SESSION ONE**

### **CANADA and BRITISH NORTH AMERICA**

#### **PART ONE - CANADA to B.O.B.**

**MONDAY, May 9th, 2022  
9:00a.m.**

**Lots #1-697**

#### **Index**

#### **Lots**

1851-1859 Pence Issues	1-38
1859-1864 Cents Issues	39-56
1868-1876 Large Queens	57-105
1870-1893 Small Queens	106-147
1897-1902 Victoria Issues	148-262
1903-1908 Edward and Québec	263-302
1912-1925 Admirals including War Tax	303-389
1927-1952 King George V-King George VI	390-441
1953-2008 Queen Elizabeth II	442-619
Back of the Book	620-697

#### **PART TWO - CANADA REVENUES & B.N.A.**

**TUESDAY, May 10th, 2022  
9:00a.m.**

**Lots #698-847**

#### **Index**

#### **Lots**

Federal and Provincial Revenues	698-753
New Brunswick	754-758
Nova Scotia	759-765
Prince Edward Island	766-768
Newfoundland	769-847

**Canada & Provinces**  
**Pence Issues Scott #1-13**



1

- 1 ☉ **#1 1851 3d Red Beaver Imperforate on Laid Paper**, used with centrally struck target cancel, four large to very large margins, very fine. Accompanied by a 2021 Greene Foundation certificate.

..... **Unitrade \$1,600**

- 2 ☉ **#1 1851 3d Red Beaver Imperforate on Laid Paper**, used with target cancel, clear laid lines and fine-very fine.

..... **Unitrade \$1,200**



3

- 3 ☉ **#1 1851 3d Red Beaver Imperforate on Laid Paper**, used with target cancel and four full to large margins, this stamp has clear laid lines and is very fine.

..... **Unitrade \$1,600**

- 4 ☉ **#2 1851 6d Slate Violet Consort Imperforate on Vertically Laid Paper**, used with light target cancel and four large margins, clear laid lines and very fine.

..... **Unitrade \$2,000**



5

- 5 ☉ **#2 1851 6d Slate Violet Consort Imperforate on Vertically Laid Paper**, used with socked on the nose target cancel, the stamp has three large margins plus one touching the outer frameline at top, clear laid lines and fine-very fine.

..... **Unitrade \$1,500**

- 6 ☉ **#2 1851 6d Slate Violet Consort Imperforate on Vertically Laid Paper**, used with target cancel and four large margins, clear laid lines and very fine.

..... **Unitrade \$2,000**



4



6



7

- E/P #3Pi 12d Queen Victoria Plate Proof in Black, with Vertical SPECIMEN Overprint in Carmine**, on India paper, a lovely proof with four large and even margins, extremely fine.

..... **Unitrade \$2,500**



8

- E/P #3Piii 12d Queen Victoria Plate Proof in Black, with Vertical SPECIMEN Overprint in Green**, on card-mounted India paper, very fine. A very scarce plate proof which is accompanied by a 2021 Greene Foundation certificate.

..... **Unitrade \$6,500**



9

- ☉ **#4 1852 3d Red Beaver Imperforate**, two singles in slightly different shades, originally sold to the owner as unused, but because of very slight traces of what could be postmarks, we are offering as used. One has a tear and thins and the other is sound but has close to touching margins all around.

..... **Est \$100**



10

- ☉ **#4 1852 3d Red Beaver Imperforate**, used with "Beaver free" Toronto square grid cancel, a lovely stamp with a crisp impression and four large to full margins, very fine.

..... **Unitrade \$300**







11

- 11     ◉ **#4 1852 3d Red Beaver Imperforate**, used with light 4-ring numeral cancel in blue, a fresh stamp with four large to well clear margins, pencil notation referring to position A13 on back, very fine.

.....Unitrade \$300



12

- 12     ◉ **#4 1852 3d Red Beaver Imperforate**, used with light centrally-struck target cancel in blue, a fresh stamp with four large margins, pencil notation referring to position B75 on back, very fine.

.....Unitrade \$300



13

- 13     ◉ **#4 1852 3d Red Beaver Imperforate**, used with part target cancel, a fresh stamp with four large margins, very fine.

.....Unitrade \$300



x14

- 14     ◉ **#4, etc. Group of 3d Beaver Imperforates**, a study group of 8 singles, with a few different papers (most are thin, crisp), margins vary from mostly three to a few with four margins. Some of the stamps have small faults, still an overall fine to very fine group.

.....Scott U\$1,800



- 15     ◉ **#4, etc. Group of 3d Beaver Imperforates**, with three different shades, one has a 4-ring numeral, one a grid (small tear) and one a target cancel, and all three have four margins (close on two stamps), overall fine-very fine group.

.....Est \$200



x16

- 16     ◉ **#4a 1853 3d Brown Red Beaver Imperforate**, six used stamps on piece, vertical strip of 3 at left, vertical pair top right and single at lower right. Each stamp is tied to each other (within each column) by a target cancel and we note faults on each stamp, to varying degrees, mostly in the form of pre-affixing tears. The stamps are affixed to a thin, blue laid paper, the back of which shows that a fancy "6" rate handstamps was struck under the stamps. An interesting item for the specialist, with great eye appeal.

.....Est \$300



- 17     ◉ **#4d 1852 3d Red Beaver Imperforate on Thin Crisp Paper**, used with target cancel and four large margins, very fine.

.....Unitrade \$300



- 18     ◉ **#4d 1852 3d Brown Red Beaver Imperforate, on Thin Crisp Paper**, a used horizontal pair with light target cancels, four large margins, well clear at top, very fine and fresh.

.....Unitrade \$600



19

- 19    ◉ **#4iii 1852 3d Red Beaver Imperforate on Ribbed, Hard Wove Paper**, used with target cancel, four large margins including a sheet margin at right, light red marks at top (see scan), very fine.

.....Unitrade \$850



20

- 20    ◉ **#4iv 1852 3d Orange Red Beaver Imperforate on Thin, Oily Paper**, used with target cancels and four full to large margins, there are a few light creases, still with very fine appearance.

.....Unitrade \$350



21

- 21    ◉ **#4v 1852 3d Red Beaver Imperforate on Thick Hard Paper**, used with a blue target cancel, the stamp has four full to large margins, very fine.

.....Unitrade \$600



x22

- 22    ◉ **#4 Collection of 4-Ring Numeral Cancels on 3d Beaver Imperforates**, with #s 42 (s.o.n. on a horizontal pair on ribbed hard wove paper, left stamp faulty, right stamp fine), 16 (? on a fine stamp), 33 (fine, with crease), 13 (fine), 29 (s.o.n. on ribbed soft wove paper, fine), 29 (fine-very fine), 19 (fine with stain) and 38 (fine).

.....Est \$600



- 23    ◉ **#5b 1855 6d Greenish Grey Consort Imperforate**, used with target cancel, a fresh stamp with crisp impression and deep colour, plus four large margins, very fine.

.....Unitrade \$1,600



24

- ◉ **#5b 1855 6d Greenish Grey Consort Imperforate**, used with a crisp and well centered strike of the Montréal 4-ring #21. The stamp has large margins all around, including sheet margins at left and bottom (thus from position 91). Extremely fine and a lovely stamp in all respects, ex "Loch" collection and accompanied by a 1997 Greene Foundation certificate. Rsv. \$1,300.

.....Unitrade \$1,600



25

- 25    ◉ **#7 1855 10d Blue Cartier Imperforate on Thin, Crisp Paper**, used with light cancel, three large margins and cut into at top, with corner crease at lower right, fine appearance.

.....Unitrade \$1,200

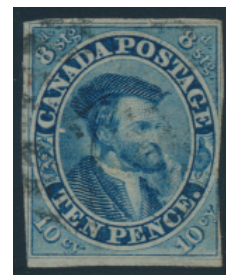

26

- 26    ◉ **#7a 1855 10d Blue Cartier Imperforate on Thick White Paper**, used with light cancel, three large to well clear margins, plus one cut into at right, tiny inclusion at left of Cartier's head, else fine.

.....Unitrade \$1,500



27

- E/P #7TSP 10d Cartier Trade Sample Proof in Pastel Pale Pink**, on medium white wove paper, fresh with bright colour, very fine. Much nicer than normal for a pale pastel shade as they are often faded, toned or thinned. Accompanied by 2009 Sergio Sismondo certificate.

.....Unitrade \$1,000







28

- 28     • **#8 1857 ½d Rose Queen Victoria Imperforate**, used with a crisp but partial strike of a 4-ring numeral cancel, the stamp has four large to well clear margins, very fine.  
..... Unitrade \$1,000

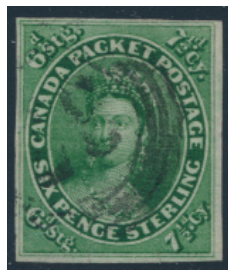

29

- 29     • **#9 1857 7½d Green Queen Victoria Imperforate**, used with 4-ring numeral cancel, three large margins plus just clear at top. There are two minute tears at bottom, still fine-very fine appearance.  
..... Unitrade \$3,500



- 30     • **#9 1857 7½d Green Queen Victoria Imperforate**, used and very lightly canceled, with clear to large margins and fine-very fine.  
..... Unitrade \$3,500



- 31     • **#9 1857 7½d Green Queen Victoria Imperforate**, used with light target cancels and deep rich colour, a lovely stamp with four large margins, very fine plus. Accompanied by a 2021 B.P.A. certificate and with Roger Calves expert handstamp. Rsv. \$2,700.  
..... Unitrade \$5,000

**Proud partner sponsor of**



32

- 32     • **#9 1857 7½d Green Queen Victoria Imperforate**, used with light Toronto square grid cancel, margins are well clear to large, fine-very fine.  
..... Unitrade \$1,375

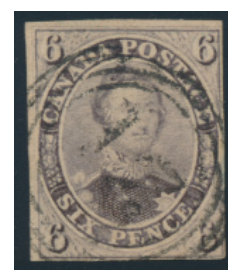

33

- 33     • **#10 1857 6d Reddish Purple Consort Imperforate on Very Thick Soft Paper**, used with 4-ring 21 cancel from Montréal, margins are large on two sides and just touching the outer frameline on the two other sides, still a sound and fine example of this difficult and popular stamp.  
..... Unitrade \$4,500



34

- 34     **F #12F 1859 3d Red Beaver Perforated 11¾ Forgery**, used with target cancel and fresh bright colour, but with a crease and fraudulently perforated, still a useful space-filler.  
..... Est \$100



35

- 35     **F #12F 1859 3d Red Beaver Perforated 11¾ Forgery**, being a used imperforate Beaver (stamp, or rebacked proof) with red target cancel, fraudulently perforated to appear as a #12. A useful and good looking space-filler.  
..... Est \$100



- 36     • **#13a 1859 6d Grey Violet Consort, Perforated 11¾**, used with face-free 4-ring numeral cancel. Tear at left and top plus thins, else a fine appearing and rare stamp missing from many collections.  
..... Unitrade \$5,000



x37

- 37    ⦿ **#2, 4, 7 Group of Three Used Pence Issues**, with #2 (very fine appearance but faulty), 4 (with four huge margins, showing parts of next stamps at left and bottom, plate position A12, very light corner crease at upper left can be seen in fluid, colour is somewhat sulphuretted, else very fine), and #7a (light cancel with margins close but clear on all sides, small surface thin on back, else fine).  
 ..... **Unitrade \$3,800**
- 38    ⦿ **#2/8 Group of Used Imperforate Pence Issues**, with #s 2, 4 (x7, including a pair), 5, 7 (x2) and 8 (x3). All have faults to varying degrees, see high resolution photo online. 📷  
 ..... **Est \$300**

### Province of Canada – Cents Issue Scott #14-20



- 39    ⦿ **#14v 1859 1c Rose Queen Victoria with "E" Flaw**, on thin wove paper, used with very light cancel, well away from the position 54 variety, being a line through the E of CENT. A lovely and extremely fine example of this popular variety, probably the best one out there. Accompanied by a 1994 Greene Foundation certificate. Rsv. \$450.  
 ..... **Est \$500**



- 40    \* **#15 1859 5c Vermilion Beaver, Perforated 12**, mint with full original gum, cleanly hinged. A fresh stamp which has been identified by its owner as being from plate position 40, very fine. Accompanied by a 2017 Greene Foundation certificate. Rsv. \$1,100.  
 ..... **Unitrade \$2,000**



- 41    \* **#15 1859 5c Vermilion Beaver**, mint with original hinged gum, well centered among tight margins, very fine. Accompanied by a 2018 Greene Foundation certificate.  
 ..... **Unitrade \$2,000**
- 42    ⦿/📧 **#15 Advanced Collection of the 1859 5c Beaver Issue**, all neatly displayed and annotated on 10 black stock pages, with 45 used stamps plus 9 covers. The collector put effort into describing not only the postmarks (incl. dated, coloured, etc.), but also shades, re-entries and printing flaws such as "shattered moon", "high moon", and more. The covers show different town postmarks and a few varieties as well. Also includes two nice used 17c Cartier issues. Nice quality collection, all pages scanned online. 📷  
 ..... **Est \$750**



43



44

- 43    ⦿ **#16 1859 10c Brown Black Consort, Perforated 11¾**, used and very lightly canceled, with the distinct shade of this first printing, shorter perfs and one added perf at bottom right, very good.  
 ..... **Unitrade \$1,250**
- 44    **F #16F 1859 10c Black Brown Consort Forgery**, being a Minuse & Pratt #16TC2 die proof on soft, white wove paper, perforated and postmarked to appear as a genuine used stamp. Accompanied by a (pink) 2011 Greene Foundation certificate.  
 ..... **Est \$200**



- 45    \* **#17 1859 10c Red Lilac Consort, Perforated 12**, mint with full original gum, hinged and very fine. Accompanied by a 2019 Greene Foundation certificate. Rsv. \$1,600.  
 ..... **Unitrade \$4,000**







x46



47

- 46 ☉ **#17, 17e Group of Specialized 10c Consort Papers**, with 9 used singles, the owner has described their backs as being "double offset", "transparent", "inverted offset", etc. Most are brown shades and we note one deep red purple, one stamp has a tear, else overall fine or better.

..... **Scott US\$2,300**

- 47 \* **#17b 1859 10c Purple Brown Consort, Perforated 11¾**, mint with full original gum, lightly hinged and fine. Accompanied by a 2016 Greene Foundation certificate.

..... **Unitrade \$2,000**



x48



49

- 48 ☉ **#17 var Specialized Group of 10c Consort Issues**, with 6 used singles, each described for their vertical and horizontal perforations, mostly brown shades and one red lilac, overall fine or better.

..... **Scott US\$1,050**

- 49 **E/P #18P 12½ Queen Victoria Plate Proof in Yellow Green**, on card-mounted India paper, very fine.

..... **Unitrade \$350**



50



51

- 50 ☉ **#20 1859 2c Rose Queen Victoria**, used with a socked on the nose 4-ring 27 cancel from Ottawa, well centered among four large margins, very fine.

..... **Unitrade \$400**

- 51 \* **#20i 1859 2c Claret Rose Queen Victoria, Perforated 12**, mint with original gum, hinged and fine. An attractive stamp.

..... **Unitrade \$750**



x52

- 52 (\*) **#14/20 Basic Unused Set of the First Cents Issues**, with #14 (very fine), 15 (fine), 17 (fine, corner crease and green spot on front), 18 (very fine), 19 (fine) and 20 (fine and quite fresh). All stamps are regummed.

..... **Unitrade \$4,250**



x53

- 53 \*/(\*) **#14/20 Basic Unused Set of the First Cents Issues**, with #14 (very fine, regummed), 15 (fine-very fine, no gum), 17b (very fine, probably regummed), 18 (fine, no gum with tiny corner crease lower left), 19 (fine-very fine, no gum) and 20 (fine, no gum, with minor thinning of perforations at top).

..... **Unitrade \$5,050**

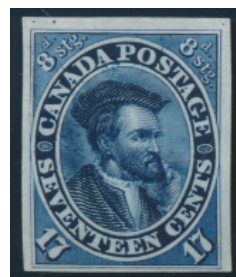

x54



x55

- 54 **E/P #15P/19Pi Group of First Cents Issues Plate Proofs**, with #s 15P (vertical pair, fine), 17TCi (fine), 18TCi (on India with faults), 19P (on India, fine-very fine) and 19Pi (left marginal single, sulphuretted).

..... **Unitrade \$1,925**

- 55 (\*) **#15/19 Group of 5 Unused Cents Issues**, with a 5c (bright colour and no gum, small tear at top), 10c (two shades of brown, both regummed, one is reperforated), 12½c (no gum, with thin) and a 17c. All are fine centered.

..... **Est \$300**

- 56 ☉ **#17/20 Group of High Value Cents Issues with 4-Ring Numeral Cancels**, with #s 2 (on 10c), 18 (on 12½c), 21 (on 10c deep red purple), 26 (on deep green 12½c), 27 (on 10c and 2c), 28 (on 12½c), 30 (on 10c), 47 (? on 10c) and 50 (on 2c). Also includes two socked on the nose #45 (on a 3c Small Queen and a 3c QV Leaf). A very nice group.

..... **Est \$350**

## Large Queens Scott #21-33

- 57 (\*)/⊙ #21, etc. Group of 5 Used or Unused ½c Black Large Queens, with two unused (no gum, incl. one perf. 11½ x 12) and three used, overall fine. ✓

.....Scott US\$400



58



59

- 58 \* #21, ii, iii, iv 1868 ½c Black Large Queen with Several Varieties, mint with full original hinged gum, showing "line above P", "white area on bun" and "spur in scroll at left", very fine and an ideal stamp both if you were to own just one, or if you are a specialist. Accompanied by a 2017 Greene Foundation certificate.

.....Est \$250

- 59 \* #21a 1873 ½c Black Large Queen, Perforated 11½ x 12, mint with original gum, hinged and well centered among large even margins, very fine. Accompanied by a 2012 Greene Foundation certificate.

.....Unitrade \$360



60



61

- 60 \* #21c 1868 ½c Black Large Queen on Thin Paper, Perforated 12, mint with full original gum, lightly hinged, showing a nice horizontal guideline along the bottom of the stamp, very fine.

.....Unitrade \$360

- 61 (\*) #22 1868 1c Brown Red Large Queen, unused (no gum), with bright colour and a few shorter perfs, still fine-very fine.

.....Unitrade \$700



- 62 (\*) #22 1868 1c Brown Red Large Queen, unused (no gum), quite fresh with bright colour, fine.

.....Unitrade \$400



x63



64

- 63 ⊙ #22, 22b Group of 1c Brown Red Large Queens, with 17 used singles having a variety of postmarks, including dated July 1868 and November 1868, overall fine to very fine centered, catalogued as 8 thin paper and 9 regular papers.

.....Scott US\$2,640

- 64 ⊙ #22a 1868 1c Brown Red Large Queen on Watermarked Bothwell Paper, used with pen cancel, showing parts of 5 letters of the watermark, a few rounded perfs at left, else very fine.

.....Unitrade \$700

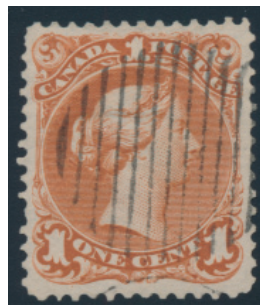

- 65 ⊙ #22iii 1868 1c Brown Red Large Queen with "Burr" at Left of Head, used with light grid cancel, a lovely and fresh stamp with four large and balanced margins, two shorter perfs do not detract, very fine. Unitrade only lists this variety as fine, and we believe very fine should be valued for at least double that, if not more.

.....Est \$300



66



x67

- 66 (\*) #23 1869 1c Yellow Orange Large Queen, unused (no gum), with a perforation thin at bottom, else fine.

.....Unitrade \$800

- 67 ⊙ #24, etc. Group of 2c Green Large Queens, with 37 used singles showing a great variety of shades from dark green to light emerald green, also many different postmarks including corks, etc., as well as some different papers including thin paper and unwatermarked Bothwell paper. Overall fine to very fine group, catalogued as least expensive paper variety.

.....Scott US\$3,700







- 68    ◉ **#24a 1868 2c Green Large Queen on Watermarked Bothwell Paper**, two used stamps, one with pen cancel, nice colour and shows most of the "&" of the watermark, fine-very fine, the other showing parts of "A M" of the watermark, with a few blunt perforations, still fine-very fine.  
..... **Unitrade \$650**



69

- 69    (\*) **#24b 1868 2c Deep Green Large Queen on Thin Paper**, unused (no gum) with lovely rich colour characteristic of this paper, well centered and very fine.  
..... **Unitrade \$1,400**



70

- 70    (\*) **#24b 1868 2c Deep Green Large Queen on Thin Paper**, unused (no gum), fine. Accompanied by a 1978 Greene Foundation certificate.  
..... **Unitrade \$600**



x71

- 71    ◉ **#25, etc. Group of 3c Red Large Queens**, with 100 used singles, with a variety of postmarks, shades and papers. Overall fine with a few better, all stamps scanned online and catalogued as least expensive variety according to Scott.  
..... **Scott US\$4,000**



72

- 72    ◉ **#25a 1868 3c Red Large Queen on Watermarked Bothwell Paper**, used with light New Brunswick oval grid, a fresh and very well centered stamp showing a full letter "S" of the watermark, very fine. A nice stamp.  
..... **Unitrade \$600**



73

- 73    (\*) **#25b 1868 3c Red Large Queen on Thin Paper**, unused (no gum), clean and fine-very fine. Accompanied by a 2016 Greene Foundation certificate.  
..... **Unitrade \$2,175**



74

- 74    (\*) **#26iv 1875 5c Olive Green Large Queen, Perforated 11 3/4 x 12**, unused (no gum) and well centered, with a very light pressed-out diagonal crease (difficult to see), else very fine and attractive.  
..... **Unitrade \$2,500**

- 75    ◉ **#27, etc. Group of 6c Large Queens**, with 100 used singles showing a good variety of shades, papers and postmarks (a few are dated, including one APR.28.1868), overall fine to very fine and catalogued as least expensive variety as per Scott. ♪  
..... **Scott US\$12,500**



x76

- 76    ◉ **#27, etc. Group of 6c Large Queens**, with 50 used singles showing a good variety of shades, papers and postmarks (one is on piece dated MAR.14.1871), overall fine to very fine and catalogued as least expensive variety as per Scott.  
..... **Scott US\$6,250**



x77

- 77    ◉ **#27, etc. Group of 6c Large Queens**, with 50 used singles showing a good variety of shades, papers and postmarks (two are dated 1869), overall fine to very fine and catalogued as least expensive variety as per Scott.  
..... **Scott US\$6,250**

- 78    ◉ **#27, etc. Group of 6c Large Queens**, with 92 used singles, each put aside by the collector for having mostly small faults, those including mostly short perforations but also extending to corner creases and in a few cases small thins. We note a good variety of shades, papers and postmarks, overall fine to very fine appearance, and catalogued as least expensive variety as per Scott. ♪  
..... **Scott US\$11,500**



79



80

- 79    ⦿ **#27b 1868 6c Brown Large Queen on Watermarked Bothwell Paper**, used with light cancels, showing a small portion of a few letters of the watermark at top, small thin at centre, very good-fine.

..... **Unitrade \$1,125**

- 80    (\*) **#27v 1868 6c Brown Large Queen**, unused (no gum), fresh and fine.

..... **Unitrade \$900**



81



82

- 81    \* **#28 1868 12½c Blue Large Queen**, mint with original gum and hinge remnant, fine.

..... **Unitrade \$1,200**

- 82    (\*) **#28 1868 12½c Blue Large Queen**, unused (no gum) with deep rich colour, well centered and very fine.

..... **Unitrade \$1,400**



x83



84

- 83    ⦿ **#28 Group of 12½c Blue Large Queens**, a group of 14 used singles, with a variety of shades and postmarks including dated October 1868, April 1872 and February 1879, saw no thin paper varieties. A few stamps have small faults such as a tear, pinholes, some short perfs, etc., still overall fine or better.

..... **Scott US\$1,750**

- 84    ⦿ **#28a 1868 12½c Blue Large Queen on Watermarked Bothwell Paper**, used with light cancel, showing most of the letters "MIL" of the watermark, rounded corner at lower right, still very fine.

..... **Unitrade \$600**

85

- ⦿ **#29, 30 Group of Dated 15c Large Queens**, with 14 stamps, all dated in the 1890s, good range of shades and overall fine, a good lot for the specialist. ✓

..... **Est \$100**



x86

86

- (\*)/\* **#29, 30 Group of Five Unused or Mint 15c Large Queens**, one is unused (no gum) and the other four have full original gum, all hinged except for one that is NH. Good range of shades, overall fine.

..... **Scott US\$450**

87

- ⦿ **#29, 30, 30c Group of 15c Large Queens**, with 19 used singles and a block of 4, we note a number of shades, postmarks, etc. Also note a few papers, including two thick soft (both with faults). Overall fine or better group. ✓

..... **Scott US\$4,565**



88



89

88

- (\*) **#29a 1874 15c Grey Purple Large Queen, Perforated 11½ x 12**, unused (no gum), fine. Accompanied by a 1986 Greene Foundation certificate.

..... **Unitrade \$1,000**

89

- (\*) **#29b 1868 15c Red Lilac Large Queen**, unused (no gum) with fresh colour, with a trivial corner crease at upper right (can only just be seen in fluid), else a very fine stamp. Accompanied by a 2021 Greene Foundation certificate. Rsv. \$275.

..... **Unitrade \$1,200**



90

- (\*) **#29b 1868 15c Red Lilac Large Queen**, unused (no gum), fresh and very fine.

..... **Unitrade \$2,500**







x91



x92

- 91    ⦿ **#29b 1868 15c Red Lilac Large Queen**, a group of 15 used singles, with a variety of postmarks, including a Hamilton "5" duplex, a fancy leaf, etc., overall fine.

.....Unitrade \$1,200

- 92    ⦿ **#29b 1868 15c Red Lilac Large Queen**, a group of 24 used singles, with a variety of postmarks, including one in blue, a fancy leaf, etc., overall fine.

.....Unitrade \$1,920



- 93    ⦿ **#29c 1868 15c Grey Violet Large Queen on Watermarked Bothwell Paper**, used with centrally struck cancel, showing part of the letters "HA" of the watermark, small tear at top and blunt perfs at right, else fine-very fine appearance.

.....Unitrade \$1,125



- 94    \* **#29d 1868 15c Brown Purple Large Queen Imperforate**, a mint horizontal pair with original gum and hinge remnants, right stamp has a thin at top, else very fine appearing.

.....Unitrade \$1,200

**SPARKS**  
★ AUCTIONS

We are always seeking nice material for our sales. Contact Stéphane to discuss your consignments to our future auctions.

stephane@sparks-auctions.com

- 95    ⦿ **#29i 1868 15c Slate Purple Large Queen**, a group of 25 used from Firth Group XIII, with vertical mesh, variety of postmarks and overall fine. ☺

.....Unitrade \$500



96



x97

- 96    \* **#30 1868 15c Bluish Grey Large Queen**, mint with original hinged gum, well centered with fresh colour, very fine. Accompanied by a 2021 Greene Foundation certificate erroneously identifying the shade as "grey".

.....Unitrade \$240

- 97    ⦿ **#30b 1875 15c Blue Grey Large Queen**, a group of 68 used singles, all identified by owner as to Firth Groups (X, XIII) and mesh orientation (horizontal and vertical), with a variety of postmarks and shades, overall fine and great lot for the specialist.

.....Unitrade \$2,720



98



99

- 98    ⦿ **#30c 1868 15c Deep Violet Large Queen on Very Thick Paper**, used with cork cancel, sound (scarce thus, for this paper) and fine.

.....Unitrade \$1,000

- 99    ⦿ **#30 var 1868 15c Greyish Purple Large Queen with Double Perforation**, used with grid cancel, double perforation is at bottom, fine.

.....Est \$100



- 100    ⦿ **#30vii 1868 15c Violet Grey Large Queen on Unwatermarked Pirie Paper**, used with cork cancel, also showing a small blue cancel at lower left. Very shallow thin at top right (barely perceptible), still fine-very fine and fresh. Accompanied by a 2017 Greene Foundation certificate.

.....Unitrade \$1,250



101



102

- 101    Ⓞ **#31 1868 1c Brown Red Large Queen on Laid Paper**, used with a light grid cancel, deep rich colour and better centered than most, with a thin, otherwise fine appearance.  
..... **Unitrade \$6,000**

- 102    Ⓞ **#33 1868 3c Bright Red Large Queen on Laid Paper**, used with target cancel, clear laid lines plus a verge line, fine.  
..... **Unitrade \$1,500**



x103

- 103    Ⓞ/\*/\*\* **#21-30 Collection of Mint and Used Large Queens**, with a basic used set, plus useful extras such as a #22b, 23a, 28b (regummed) as well as 6 extra used 6c values and 13 extra 15c values (many shades) and another 5 mint hinged 15c values, for a total of 37 stamps. The quality of this collection is much better than usual, with many very fine stamps, fresh colours, a few fully dated, etc. The 15c values were counted as least expensive shades only as per Scott.  
..... **Scott US\$4,595**

- 104    Ⓞ/(\*)/\* **#21/30 Selection of Mostly Used Large Queens**, with ½c (x8 used and unused), 2c (x7), 3c (x9), 5c, 6c (x4, incl. two that appear unused), 12½c (x2) and 15c (x7 incl. one mint with full og). Good range of shades, unchecked by us for paper or perforations, overall fine and all scanned online. ♡  
..... **Est \$200**



- 105    Ⓞ/\*\* **#21a, 24iii, 25iii Three Large Queen Varieties**, with #s 21a (perf. 11½ x 12, mint never hinged, fine), 24iii (thick soft blotting paper, used, fine) and 25iii (thick soft blotting paper, used, fine).  
..... **Unitrade \$720**

## Small Queens Scott #34-47



- 106    \*\* **#34 1882 ½c Black Small Queen**, a mint block of 30, with full original gum, 16 stamps are lightly hinged, and lower left stamp is detached. There is a small stain affecting the lower right two stamps, else a nice block and overall fine-very fine.

..... **Unitrade \$967**



x107

- 107    Ⓞ **#34 Group of ½c Black Small Queen Multiples**, with 116 used stamps in all, consisting of 2 singles (one with precancel), 14 pairs, 2 strips of three, 1 strip of four, 13 blocks of four and 4 blocks of six. Includes better postmarks such as squared circles (Brockville, Toronto, Victoria) and c.d.s. postmarks including an RPO, etc. Couple of small faults, still overall fine or better, unchecked for re-entries, etc.

..... **Scott US\$1,160**



- 108    \*\* **#34, 34ii Group of Three Different ½c Black Small Queens**, on greyish paper, yellowish paper and thicker white paper. All three are mint never hinged and extremely fine. A scarce offering so nice.

..... **Unitrade \$325**







x109

- 109    \*\* #34, 34ii 1882 ½c Black Small Queen**, a mint never hinged group of 10 mint never hinged, includes 3 thicker white papers (Unitrade 34ii) and 7 greyish papers including a marginal strip of 5 and a plate inscription single. Overall fine to very fine, all catalogued as per Scott #34 listing.

.....**Scott US\$450**



110

- 110    \*\* #35 1890s 1c Yellow Small Queen**, mint with full original gum, never hinged. A fresh and very fine stamp.

.....**Unitrade \$180**



111

- 111    \*\* #35 1890s 1c Yellow Small Queen**, mint with full original gum, never hinged with large margins. A fresh and very fine stamp.

.....**Unitrade \$180**



112

- 112    \*\* #35 1890s 1c Yellow Small Queen**, mint with original never hinged gum (tiny bit of gum loss at bottom), with large and even margins, very fine plus.

.....**Unitrade \$180**



x113

- 113    (\*)/\*/\*\* #35, 35a Two Different 1c Small Queen Printings in Blocks of 10**, with a 35a orange block with full original gum and 5 never hinged stamps (toning at top) and a 35 yellow block without gum. An attractive and fine or better group.

.....**Est \$300**



x114

- 114    (\*)/\* #35d, 35vii, 36e, 37ii, 38a 1873-76 1c to 5c Small Queens, All Perforated 11½ x 12**, with a 1c yellow (very fine and fresh with large part original gum), 1c orange (very fine, no gum), 2c green (fine with full original gum and a few short perfs at left), 3c dull red (fine-very fine, with full original gum) and 5c (fine-very fine, with traces of gum). A useful group.

.....**Unitrade \$3,000**



- 115    \* #36 1890s 2c Deep Green Small Queen Imperforate**, a mint vertical pair with original hinged gum, very fine.

.....**Unitrade \$900**



116

- \*\* #36 early 1872-73 2c Deep Green Small Queen, Perforated 11.85, First Ottawa Printing**, mint with full pristine original gum, never hinged, well centered amongst four large margins with "Post Office" fresh colour, extremely fine. An exceptionally rare stamp in this condition, as very few 2c stamps were printed during the First Ottawa printing period (limited to 1872-73 for the 2c value). Despite not having its own Unitrade number, this stamp is highly sought after by connoisseurs, and this may well be the finest example known, as we do not recall seeing a premium never hinged example of this stamp having been offered anywhere.

.....**Est \$500**

**15**



117

- 117** \* #37 1873 3c Orange Red Small Queen, Perforated 12, mint with full original gum, redistributed to appear never hinged, with deep rich colour and large margins, very fine.  
.....Unitrade \$250



118

- 118** ☉ #37d 1870 3c Copper Red Small Queen, Perforated 12½, used with indistinct cancel, with the deep rich shade particular to this short-lived printing, fine. Accompanied by a 1969 British Philatelic Association certificate.  
.....Unitrade \$900



- 119** \* #38a 1876 5c Slate Green Small Queen, Perforated 11½ x 12, mint with original gum, lightly hinged. A fresh stamp, well centered with a very fine appearance. Accompanied by a copy of a 1983 Greene Foundation certificate for a block of six, from which this was the top left stamp (with no mention of faults). Also accompanied by a 2021 certificate from the same entity mentioning "disturbed gum" (which is typical to this printing and not a fault, but rather an indication that it is from this printing), as well as mentioning a "crease" (which is more of a gum crack).  
.....Unitrade \$1,500



120

- 120** \* #38i 1876 5c Deep Olive Green Small Queen, mint with original hinged gum, very fine.  
.....Unitrade \$1,200



121

- 121** \* #39 1880s 6c Yellow Brown Small Queen, mint with full original gum, hinged. From the "three dot state" this stamp is fresh and very fine. Accompanied by a 2021 Greene Foundation certificate incorrectly describing the colour as brown.  
.....Unitrade \$800



122

- 122** \* #39 1880s 6c Yellow Brown Small Queen, mint with original hinged gum, fine-very fine. Accompanied by a 2013 Greene Foundation certificate indicating "gum slightly disturbed".  
.....Unitrade \$525



123

- 123** \* #39b 1873 6c Brown Small Queen, Perforated 11½ x 12, mint with large part original hinged gum, fine-very fine.  
.....Unitrade \$850



124

- 124** \*\* #39d 1880s 6c Brown Small Queen, mint with full original gum, never hinged and fine.  
.....Unitrade \$600

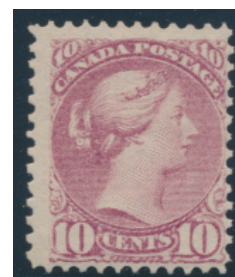

125

- 125** \*\* #40a 1880 10c Magenta Small Queen, mint with full original gum, never hinged and fine. A fresh stamp.  
.....Unitrade \$1,250



- 126** ☉ #40c 1873 10c Pale Milky Rose Lilac Small Queen, Perforated 11½, used with neat boxed, and oval registration cancels, a great representation of this distinct and scarce shade, with a pulled perf at left and thinned, still very fine appearance.  
.....Unitrade \$900







- 127 (\*) #40i 1888 10c Light Rose Lilac Small Queen, unused (regummed), well centered and very fine.  
..... Unitrade \$1,750



- 128 (\*) #41b 1891 3c Orange Vermillion Small Queen Imperforate, an unused (no gum, as issued) horizontal pair large and balanced margins, fresh and very fine.  
..... Unitrade \$600



- 129 \*\* #42 1890s 5c Grey Small Queen, mint with full original gum and deep colour, never hinged and fine-very fine.  
..... Unitrade \$530



- 130 \*\* #42 1890s 5c Grey Small Queen, mint with full original gum, never hinged and quite fresh. A large stamp with balanced margins, very fine.  
..... Unitrade \$900

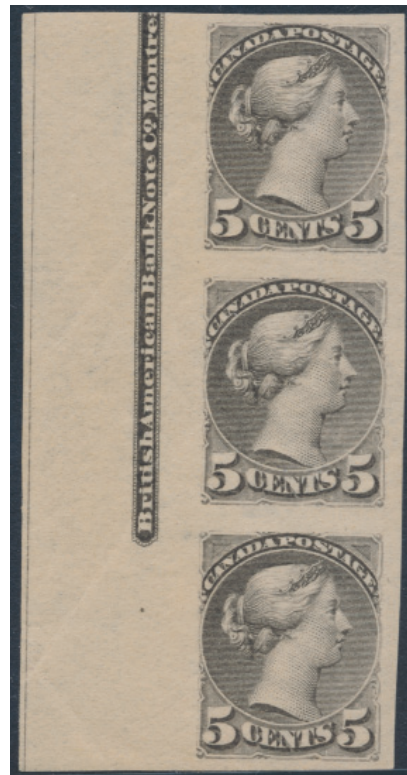

- 131 \* #42a 1891 5c Grey Small Queen Imperforate, a left marginal mint vertical strip of three, with original hinged gum, showing most of the plate imprint in margin. There are two natural and light gum bends and a small bit of missing gum due to hinge removal, both of which do not detract from the lovely appearance of this item, very fine. Unitrade value for a pair is \$900.  
..... Est \$400



x132

- 132 \*\* #43 1890s 6c Red Brown Small Queen, a lot containing five strips of 3, all mint never hinged with full original gum (two strips have light natural gum skips), overall very good and fresh. Rsv. \$450.  
..... Scott US\$7,875



- 133 \*\* #43 1890s 6c Red Brown Small Queen, mint with full original gum, never hinged and very fine. A very nice stamp which is accompanied by a 2011 Greene Foundation certificate. Rsv. \$650.  
..... Unitrade \$1,200



134

- 134 \*\* #43 1890s 6c Red Brown Small Queen, mint with full original gum, never hinged and very fine.  
.....Unitrade \$900



135

- 135 \*\* #43 1890s 6c Red Brown Small Queen, mint with full original gum, never hinged. A fresh and fine-very fine stamp, accompanied by a 2011 Greene Foundation certificate.  
.....Unitrade \$693



136

- 136 ☉ #43 var 1895 6c Brown Red Small Queen with Printing Variety, used with Halifax squared circle datestamp dated JAN.10.1895. The stamp possesses an unusual printing flaw at top, which the accompanying 2015 Greene Foundation certificate calls "pitted printing" and shows a number of coloured dots all over.  
..... Est \$50



x137

- 137 \*\* #44a 1893 8c Blue Grey Small Queen, a mint never hinged group of 13 singles, with a few shades, one has a natural gum skip, else an overall fine group. Rsv. \$400.  
..... Scott US\$7,150



x138

- 138 \* #45, 45a, 45b Group of Four Mint 10c Small Queens, with a brown red, two dull roses and one bright pink, the brown red appears NH but has a bit of redistribution in one corner, one is hinged and the third is possibly regummed and the fourth has gum redistribution. An overall fine group.  
..... Scott US\$2,750



139

- \*\* #45c 1891-94 10c Rose Carmine Red Small Queen Imperforate, mint right marginal horizontal pair with never hinged yellowish gum which is somewhat unevenly applied, as commonly seen on this printing. Light natural gum bend does not detract, very fine.  
.....Unitrade \$900



140

- \*\* #46 1893 20c Vermillion Widow Weeds, mint with full original gum, never hinged. An exceptional stamp, with its large margins, bright colour and extreme freshness, extremely fine and destined for the finest collection. Accompanied by a photocopy of a 2014 Greene Foundation certificate for a block of four, from which this was the lower right stamp.  
..... Unitrade \$2,400



x141

141

- \*\* #46, 47 1893 20c and 50c Widow Weeds, both mint never hinged and fresh, the 20c has a tiny gum imperfection mentioned for the record and the 50c has gum pooling in places, overall fine.  
.....Unitrade \$800







- 142**    ◉ #46, 47 1893 20c and 50c Widow Weeds, both used with c.d.s. cancels, well centered within large margins, very fine plus.

..... Unitrade \$250

- 143**    ◉/(\*) #34-47 Selection of Mostly Used Small Queens, all neatly displayed on 3 black stock pages with all denominations present, ½c (x9), 1c (x16), 2c (x13), 3c (x27), 5c (x15), 6c (x12), 8c (x8), 10c (x10), 20c (x2) and 50c (x2). Note a range of shades and printings, as well as some unused or mint stamps. Overall fine to very fine, all pages scanned online. ☞

..... Est \$250



x144

- 144**    \*/\*\* #34/41 Group of Mint or Unused Small Queens, with #s 34 (two hinged singles), 35 (fresh block of four with full original gum, top two stamps are hinged, bottom never hinged but with light crease), 2c (a horizontal strip of 5 with very small part original gum), 39 (unused no gum), and 41 (pair with small hinge thin).

..... Scott U\$1,500



x145

- 145**    \*/\*\* #34/42 Group of Mint Small Queens, a nice group consisting of Unitrade #s 34 (very fine, NH), 34ii (on thicker white paper, NH, very fine), 35 (extremely fine jumbo, appears NH but with a bit of gum loss and a creased lower left corner perf tip), 35 (very fine, VLH), 36 (one very fine LH and two fine NH), 41 (one very fine LH and one fine NH), 38 (very good, full original NH gum, comes with a 2011 Greene Foundation certificate), 42 (fine, NH), 39 (fine, hinged original gum). A mostly fresh group with bright colours.

..... Unitrade \$1,408



x146

- 146**    \*/(\*) #34a/45c Group of Six Different Small Queen Imperforate Pairs, all mint, with the ½c (34a, hinged with corner crease lower left), 1c (35b, hinge remnants with internal horizontal crease), 3c (41b, no gum, horizontal crease and small stain), 5c (42a, lightly hinged, under-inked at left) 8c (44d, fine) and 10c (45c, no gum, very fine).

..... Unitrade \$4,150



x147

- 147**    \* #38/47 Group of 11 Different High Value Mint Small Queens, all fine with original hinged gum except where noted, with #s 38 (couple of short perfs.), 39 (very fine, regummed), 39b (a lovely and fresh stamp with full original gum), 40 (regummed and couple of short perfs.), 43 (very fine, hinge remnant), 43 (very fine, different shade, never hinged with natural paper wrinkle), 44 (very fine), 44a (very fine), 45 (very fine, with a tiny natural paper fault at left), 45a and 47 (never hinged).

..... Unitrade \$6,150



## Jubilee Issue Scott #50-65



- 148** \*\* #50 1897 ½c Black Jubilee, mint never hinged with deep rich colour and well centered, fresh and extremely fine. Accompanied by a 2021 Greene Foundation certificate. Rsv. \$375.

Unitrade \$420



- 149** ☉ #50 1897 ½c Black Jubilee, used with a clean c.d.s. cancel, fine-very fine and difficult to find in this condition.

Est \$100



- 150** \*\* #53 1897 3c Bight Rose Jubilee, mint never hinged, with bright fresh colour, quite fresh and extremely fine. A lovely stamp. Accompanied by a 2021 Greene Foundation certificate.

Unitrade \$120



- 151** \*\* #54 1897 5c Deep Blue Jubilee, mint never hinged, with deep rich colour, well centered and extremely fine. Accompanied by a 2021 Greene Foundation certificate.

Unitrade \$300



- 152** \*\* #54i 1897 5c Slate Blue Jubilee, mint never hinged, well centered and fresh, extremely fine. Accompanied by a 2021 Greene Foundation certificate.

Unitrade \$360



- 153** \*\* #55 1897 6c Yellow Brown Jubilee, mint never hinged, fresh and fine.

Unitrade \$300



- 154** ☉ #55 1897 6c Yellow Brown Jubilee, used with unobtrusive corner c.d.s. cancel, well centered and very fine.

Unitrade \$250



- 155** \*\* #55i 1897 6c Yellow Brown Jubilee with Re-Entry, a mint never hinged block of four, with the upper left stamp (pos. 44) showing a re-entry in TAGE of POSTAGE. A fresh block with deep, rich colour, fine-very fine. Far fewer 6c values were printed than any of the other lower value Jubilees (only 75,000), so not many multiples remain, even fewer showing this re-entry. A rare item. Accompanied by a 2021 Greene Foundation certificate. Rsv \$675.

Unitrade \$3,600







- 156**    **\*\* #56 1897 8c Dark Violet Jubilee**, mint never hinged, well centered and extremely fine.  
 .....Unitrade \$600



- 157**    **\*\* #56 1897 8c Dark Violet Jubilee**, mint never hinged upper left corner single, well centered with very light gum wrinkles (mentioned only for the record), still an extremely fine stamp.  
 .....Unitrade \$600



- 158**    **⊙ #56 1897 8c Dark Violet Jubilee**, used with c.d.s. cancels, well centered and very fine.  
 .....Unitrade \$100



- 159**    **\*\* #57 1897 10c Brown Violet Jubilee**, mint never hinged and very fine.  
 .....Unitrade \$750



- 160**    **\*\* #57 1897 10c Brown Violet Jubilee**, mint never hinged, with large margins, very fine. Accompanied by a 2021 Richard Gratton AIEP certificate. Rsv \$275.  
 .....Unitrade \$750



- 161**    **\*\* #57 1897 10c Brown Violet Jubilee**, a mint never hinged single with sheet margin at right, a well centered stamp with bright colour, very fine and fresh.  
 .....Unitrade \$750



- 162**    **⊙ #57 1897 10c Brown Violet Jubilee**, used with a very neat and unobtrusive c.d.s. cancel, well centered and very fine. A scarce stamp in this condition.  
 .....Unitrade \$160



- 163**    **\*\* #57, 57i, 57iii 1897 10c Brown Violet Jubilee with Re-Entries**, a mint never hinge upper block of 10, with full plate 19 inscription in top selvage, separated in two leaving a block of 6 and a block of four (can still be displayed as a block of 10). Plate positions 3 and 5 both have the major re-entry, the stamps are all fresh and overall very fine centered. Catalogue value is for 10 singles only and does not take into account the plate inscription.  
 .....Unitrade \$8,400



- 164 \*\* #57ii 1897 10c Brown Violet Jubilee with Major Re-Entry, mint never hinged, with re-entry from position 46, very fine.  
.....Unitrade \$900



- 165 \*\* #58 1897 15c Steel Blue Jubilee, mint never hinged with deep rich colour, quite fresh and fine-very fine.  
.....Unitrade \$750



- 166 \*\* #59 1897 20c Vermillion Jubilee, mint never hinged with bright colour, very fine.  
.....Unitrade \$1,200



- 167 \*\* #59 1897 20c Vermillion Jubilee, a mint never hinged single with sheet margin at left, a well centered stamp with bright colour and a very light natural gum bend, very fine and fresh.  
.....Unitrade \$1,200



- 168 \*\* #59 1897 20c Vermillion Jubilee, a mint never hinged plate strip of three, showing a full plate 21 inscription in middle of top selvage. The stamps are fresh and never hinged, but the selvage has hinges and thins, fine-very fine.  
.....Unitrade \$2,475



- 169 \*\* #60 1897 50c Ultramarine Jubilee, mint never hinged, fresh and fine.  
.....Unitrade \$300



- 170 \*\* #60 1897 50c Ultramarine Jubilee, a mint never hinged single with sheet margin at bottom, with bright fresh colour, fine-very fine. Accompanied by a 2016 Greene Foundation and 2018 PSE certificate.  
.....Unitrade \$900



Thousands of scans can  
be found online at  
[StampAuctionNetwork.com](http://StampAuctionNetwork.com)

Want more scans of a lot?  
Email us at [info@sparks-auctions.com](mailto:info@sparks-auctions.com)







- 171** \*\* #60 1897 50c Ultramarine Jubilee, mint never hinged with deep rich colour and well centered, extremely fine. Ex "Libra" and accompanied by a 2015 Greene Foundation certificate. Rsv. \$550.

..... Unitrade \$1,500



- 172** \*\* #60 1897 50c Ultramarine Jubilee, mint never hinged, with tiny pinpoint inclusion on gum and a few shorter perfs at right, else fresh and very fine.

..... Unitrade \$1,500



- 173** \*\* #60ii 1897 50c Pale Blue Jubilee, a mint never hinged single with sheet margin at right, a well centered stamp in a distinct shade also known as "powder blue", quite fresh and very fine, a shade missing in many collections, as it is not often encountered.

..... Unitrade \$2,400



- 174** \*\* #61 1897 \$1 Lake Jubilee, mint never hinged, fine-very fine. Accompanied by a 2017 Greene Foundation certificate.

..... Unitrade \$2,000



- 175** \*\* #61 1897 \$1 Lake Jubilee, mint never hinged with sheet margin at top (showing small part of imprint), a very well centered and fresh stamp, with bright colour. Tiny wrinkle on back mentioned for the record, still extremely fine and an exceptional stamp.

..... Unitrade \$3,000



- 176** © #61 1897 \$1 Lake Jubilee, used with an ideal JUL.7.1898 Toronto datestamp. This lovely stamp has the tiniest thin behind the crown, else with rich colour, well centered and extremely fine appearance. Accompanied by a 2021 Greene Foundation certificate. Rsv. \$350.

..... Unitrade \$1,000



- 177** \*\* #62 1897 \$2 Dark Purple Jubilee, mint never hinged, fine.

..... Unitrade \$2,000



- 178**    ☉ **#62 1897 \$2 Dark Purple Jubilee**, used with a centrally struck DEC.29.1897 c.d.s. cancel, well centered and very fine. A scarce stamp in this condition.  
 .....Unitrade \$600



- 179**    ☉ **#62 1897 \$2 Dark Purple Jubilee**, used with c.d.s. cancels, well centered and very fine.  
 .....Unitrade \$600



- 180**    ☉ **#62 1897 \$2 Dark Purple Jubilee**, used with a December 1898 c.d.s. cancel, nicely centered and very fine. Catalogue value includes the Unitrade premium for in-period c.d.s. cancels, as they are rarely found.  
 .....Unitrade \$900



- 181**    ☉ **#62 1897 \$2 Dark Purple Jubilee**, used with a Union Street Toronto roller cancel, well centered and very fine.  
 .....Unitrade \$600



- 182**    \*\* **#63 1897 \$3 Yellow Bistre Jubilee**, a mint never hinged single with sheet margin at right, a well centered stamp with large margin at right, with a natural yellow ochre small printer's ink spot on back, still quite fresh and fine-very fine.  
 .....Unitrade \$4,200



- 183**    \* **#63 1897 \$3 Yellow Bistre Jubilee**, mint hinged with negligible gum disturbance, deep rich colour and fine-very fine.  
 .....Unitrade \$1,600



- 184**    ☉ **#63 1897 \$3 Yellow Bistre Jubilee**, used with neat c.d.s. cancel, fresh colour and well centered, very fine. A tough stamp to find so nice.  
 .....Unitrade \$1,600



- 185**    ☉ **#63 1897 \$3 Yellow Bistre Jubilee**, used with a purple c.d.s. cancel (likely Winnipeg), quite fresh, nicely centered and very fine.  
 .....Unitrade \$1,600





- 186** \* #64 1897 \$4 Purple Jubilee, mint lightly hinged with fresh colour, fine.  
..... Unitrade \$1,200



- 187** \* #64 1897 \$4 Purple Jubilee, mint hinged and fine-very fine.  
..... Unitrade \$1,600



- 188** \*\* #65 1897 \$5 Olive Green Jubilee, mint never hinged and well centered, the back shows very light wrinkling and gum disturbance, still very fine appearance.  
..... Unitrade \$6,000



- 189** \* #65 1897 \$5 Olive Green Jubilee, mint hinged (hinge remnant) and well centered, very fine.  
..... Unitrade \$2,000



- 190** \* #65 1897 \$5 Olive Green Jubilee, mint hinged with bright colour and fine-very fine. Accompanied by a 2021 William T. Crowe certificate mentioning in part "... a small crease in the top margin from the hinged" which we find harsh.  
..... Unitrade \$1,600



- 191** ☉ #65 1897 \$5 Olive green Jubilee, used with c.d.s. cancel, well centered and fine-very fine.  
..... Unitrade \$800



- 192** ☉ #65 1897 \$5 Olive Green Jubilee, used with a smudgy but light cancel, very fine.  
..... Unitrade \$1,600



- 193** ☉ #65 1897 \$5 Olive Green Jubilee, used with small part of a purple cancel at lower right corner, a fresh and fine stamp.  
..... Unitrade \$800



- 194 \* #65li 1897 \$5 Olive Green Jubilee with Re-Entry in P and T, mint lightly hinged and fairly well centered, this fresh stamp is from position 10 and shows the characteristic re-entry in the letters P and T of POSTAGE. A very fine example of this rarely offered Jubilee variety (listed but unpriced in Unitrade). Accompanied by a 2021 Greene Foundation certificate. Rsv. \$1,500.  
.....Est \$2,000



x195

- 195 \*/\*\* #50-54 1897 1/2c to 5c Jubilee Group, with 1/2c (VF NH), 1c (VF NH), 2c (XF NH), 3c (XF LH) and 5c (VF NH with light bends).  
.....Unitrade \$1,030



x196

- 196 \*/\*\* #50-60 Set of Mint Jubilees to the 50c, with every denomination present to the 50c, identified and priced as per grade by owner at \$2,435. Includes hinged (those mostly lightly hinged) and never hinged, fine to very fine. A nice set.  
.....Unitrade \$2,435



x197

- 197 ☉ #50-61, 64 Group of Better Used Jubilee Issues, with a complete set to the \$1, plus a \$4, with two copies each of the 6c, 20c and 50c. A very nice group, with many better postmarks including socked on the nose town cancels. All stamps are very fine centered except for the \$1 and \$4 which are fine.  
.....Unitrade \$3,636



x198

- 198 (\*)/\*/\*\* #50/58 Group of Mint and Unused Jubilees to the 15c, with every denomination (except 10c) represented, including some duplication, identified and priced as per grade by owner at \$1,140. We noted a nice 3c plate 2 pair (very fine, never hinged). There are a mix of hinged (those mostly LH) and never hinged but also a 2c with no gum, overall fine to very fine group.  
.....Unitrade \$1,140



x199

- 199 \*\* #50/59 Group of Mint Never Hinged Jubilee Issues, with #s 50-54, 56-59, #57 has a tiny bit of gum loss, and some stamps appear to have been re-perforated, else a fresh and overall very fine group.  
.....Unitrade \$5,160





x200

- 200     ⊙ **#50/60 Group of Used Jubilees to the 50c**, with every denomination (except 1c and 3c) represented, including three 50c values, and we note different postmarks, including many dated town cancels. Identified and priced as per grade by owner at \$1,950. 27 stamps in all, including a pair, overall fine to very fine group.

..... Unitrade \$1,950



x201

- 201     \*/\*\* **#50/60 1897 Group of Mint Jubilee Issues**, a dealer stock of various issues, with ½c (2 NH singles), 3c (a NH single and 12 hinged singles), 5c (4 NH singles, one with short gum at top), 6c (5 hinged singles), 15c (3 hinged singles) and 50c (a NH single). Centering is generally fine, with a few better.

..... Scott U\$4,365



x202

- 202     ⊙/\* **#50/64 1897 Jubilee Issue Mint and Used Part Set**, missing only the 8c and \$5. The 1c and \$2 are used, rest are mint, but these all have problems with the gum, whether there is no gum, or if the gum is present there may be hinge remnants or gum thinning. Also a few stamps have rounded corners or creases, still overall fine appearance. From an old time collection.

..... Scott U\$5,550



x203

- 203     \*\* **#50/65 Group of Mint Never Hinged Jubilee Issues**, with the ½c to 8c, 15c, \$1, \$2 and \$4 values, all mint never hinged and fresh. A few have light natural gum bends and 9 of the 11 stamps have sheet margins. Overall fine and a very nice group.

..... Scott U\$12,487



x204

- 204     \*/P **#51/60 Group of Mint Jubilee Issues**, starts with plate proofs of the 1c, 2c and 3c (mostly fine and we catalogued as such by Unitrade), then regular issues 1c, 2c, 3c (x3), 5c, 8c, 10c (x2), 15c, 20c (tiny stain on front), and 50c. Range is from hinged to many lightly hinged and centering is overall fine with a few better.

..... Scott U\$1,677





x205

- 205    ☉ **#61/65 Group of Four Different Used Jubilee Dollar Values**, with the \$1, \$2, \$3 and \$5, with a variety of postmarks, fine.  
 ..... **Unitrade \$2,500**

### Leaf Issues Scott #66-73



- 206    **E/P #66P ½c Queen Victoria Plate Proof in Black**, a horizontal block of 16 on card-mounted India paper, very fine.  
 ..... **Unitrade \$2,000**



x207

- 207    **E/P #66P-73P ½c to 10c Queen Victoria Leaf Set of Plate Proofs**, all as singles on card-mounted India paper, very fine.  
 ..... **Unitrade \$2,000**



208



209

- 208    \*\* **#66 1897 ½c Black Queen Victoria Leaf**, mint never hinged and well centered among four large margins, extremely fine.  
 ..... **Est \$100**
- 209    \*\* **#67 1897 1c Blue Green Queen Victoria Leaf**, mint never hinged, well centered and quite fresh, very fine plus.  
 ..... **Unitrade \$240**



210



211

- 210    \*\* **#69 1898 3c Carmine Queen Victoria Leaf**, mint never hinged, well centered and fresh with large margins, extremely fine. Accompanied by a 2010 Greene Foundation certificate for when it had a sheet margin at top.  
 ..... **Unitrade \$360**
- 211    **E/P #71P 6c Queen Victoria Leaf Plate Proof in Brown**, a block of four on card-mounted India paper, very fine. Rsv. \$200.  
 ..... **Unitrade \$900**



212

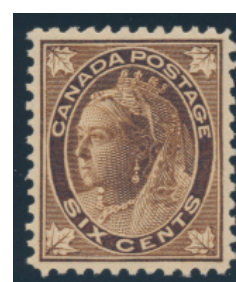

213

- 212    \*\* **#71 1897 6c Brown Queen Victoria Leaf**, mint never hinged, with large margins, very fine plus. Accompanied by a 2012 Richard Gratton AIEP certificate.  
 ..... **Unitrade \$600**
- 213    \*\* **#71 1897 6c Brown Queen Victoria Leaf**, mint never hinged, nicely centered, very fine. Accompanied by a 2013 Richard Gratton AIEP certificate.  
 ..... **Unitrade \$600**

**SPARKS**  
 ★ AUCTIONS

We are always seeking nice material for our sales. Contact Stéphane to discuss your consignments to our future auctions.

stephane@sparks-auctions.com







- 214**    **\*\* #71i 1897 6c Brown Queen Victoria Leaf with Corrected Engraver's Slip**, mint never hinged block of four, with the variety on the upper right (pos. 14) stamp. The lower right stamp has a very light corner crease, else a fine-very fine block. Catalogued as left stamps very fine, right stamps fine. Accompanied by a 2020 Greene Foundation certificate. Rsv. \$850.

..... **Unitrade \$2,510**



**215**

- 215**    **\*\* #72 1897 8c Orange Queen Victoria Leaf**, mint never hinged, fresh and very fine. Accompanied by a 2007 Greene Foundation certificate.

..... **Unitrade \$1,350**



**216**

- 216**    **\*\* #72 1897 8c Orange Queen Victoria Leaf**, mint never hinged, fresh with bright colour and very fine.

..... **Unitrade \$1,350**

- 217**    **(\*) #72 1897 8c Orange Queen Victoria Leaf**, a group of 9 regummed stamps, with a block of six plus three singles, each with deep rich colour and overall very fine. ♪

..... **Unitrade \$4,050**



- 218**    **\*\* #73 1897 10c Brown Violet Queen Victoria Leaf**, mint never hinged, well centered with large margins, bright colour and very fine plus.

..... **Unitrade \$2,400**



- 219**    **\*\* #73ii 1897 10c Brown Violet Queen Victoria Leaf on Horizontal Wove Paper**, mint never hinged, fresh with bright colour and very fine.

..... **Unitrade \$2,400**



**x220**

- 220**    **\*\* #66-71 1897-98 1/2c to 6c Queen Victoria Leaf Short Set**, all mint never hinged and fresh, the 6c has a very light gum bend and all were catalogued as fine-very fine.

..... **Unitrade \$1,038**

- 221**    **©/\*/\*\* #66-73, 87 Extensive Collection of Mint and Used 1/2c to 10c Queen Victoria Maple Leaf Issues**, all neatly displayed and well described on 30 black stock sheets. The collection (which includes duplication) contains mint and used singles, pairs, blocks, and shows many interesting items such as re-entries on the 1/2c, 1c many better postmarks such as dated c.d.s. and squared circles, printings, etc. Also includes the 2c on 3c surcharge provisional issue, with a plate block, narrow spacing, etc. The collection was conservatively catalogued by the owner at \$7,483 and we feel that it would be a great buy at its starting price. Rsv. \$750. ♪

..... **Unitrade \$7,483**



**x222**

- 222**    **\*\* #66/71 Group of Mint Never Hinged Queen Victoria Leaf Issues**, with the 1/2c (black and grey black shades), 1c, 2c, 3c, and 6c. A fresh and very fine to extremely fine group.

..... **Unitrade \$1,575**



x223

- 223    \*\* #66/72 Group of Four Different Queen Victoria Leaf Issues**, all mint never hinged, with #s 66, 68, 70 and 72 (tiny bit of missing gum on lower left perfs). A fresh group, catalogued as all very fine.
- ..... **Unitrade \$2,400**

### Numeral Issues Scott #74-84

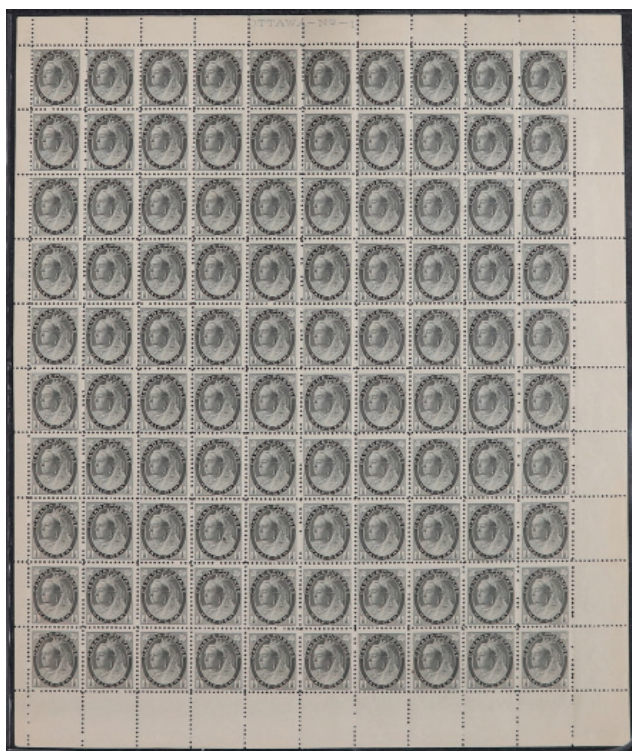

- 224    \*\* #74, 74ii 1898 1/2c Black Queen Victoria Numeral**, a mint never hinged sheet of 100, with full selvage on four sides, showing the complete plate 1 inscription at top and major re-entry in position 18. There is a bit of separation in places, still a fine-very fine sheet.
- ..... **Unitrade \$3,765**



225

- 225    \*\* #75 1898 1c Grey Green Queen Victoria Numeral**, mint never hinged, well centered within four large margins, very fine plus.

..... **Unitrade \$240**



226

- 226    \*\* #75 1898 1c Grey Green Queen Victoria Numeral**, mint never hinged, remarkably fresh and well centered, with deep rich colour and extremely fine. A lovely stamp in all respects. Accompanied by a 2008 Greene Foundation certificate. Rsv. \$225.

..... **Unitrade \$240**

- 227    ☉ #75 Advanced Collection of 1c Queen Victoria Numeral Varieties**, all mounted on 61 cards with a hand drawing of the varieties, plus a description and a retail value for selling. The varieties consist of mostly re-entries, but also saw dots and scratches, shades papers, one which apparently has an offset of the 2c purple on back, postmarks including precancel, squared circle, etc., all researched by noted expert Jim Watt over 20 years ago. The value given is the total of all the retail values added up. ♪

..... **Retail \$2,025**



228

- 228    \*\* #77 1899 2c Carmine Queen Victoria Numeral, Die I**, mint never hinged, with large margins, very fine.

..... **Unitrade \$270**



229

- 229    \*\* #77 1899 2c Carmine Queen Victoria Numeral, Die I**, mint never hinged, fresh and extremely fine. Accompanied by a 2021 Greene Foundation certificate.

..... **Unitrade \$270**







230

- 230     \*\* #77a 1899 2c Carmine Queen Victoria Numeral, Die II,** mint never hinged, with fresh bright colour, very fine.  
..... **Unitrade \$360**



231

- 231     \*\* #79 1899 5c Blue Queen Victoria Numeral on Bluish Paper,** mint never hinged, showing a clear plate scratch above the upper left corner frameline, plus a vertical plate scratch going down from a position dot in the lower left corner frameline. Very light gum wrinkles (mentioned for the record, not mentioned in cert.) else very fine and interesting. Accompanied by a 2014 Richard Gratton AIEP certificate. Rsv. \$375.  
..... **Unitrade \$1,050**



232

- 232     \*\* #79 1899 5c Blue Queen Victoria Numeral on Bluish Paper,** mint never hinged, with rich colour and centered among four large margins, fresh and extremely fine. A lovely stamp. Accompanied by a 2014 Philatelic Foundation certificate. Rsv. \$850.  
..... **Unitrade \$1,050**



233

- 233     \*\* #79b 1899 5c Blue Queen Victoria Numeral on Whiter Paper,** mint never hinged, fresh and well centered, very fine plus. Accompanied by a 2006 Greene Foundation certificate. Rsv. \$750.  
..... **Unitrade \$1,050**



- 234     \*\* #79b 1899 5c Blue Queen Victoria Numeral on Whiter Paper,** mint never hinged, fresh and well centered among large margins, extremely fine. Accompanied by a 2021 Greene Foundation certificate.  
..... **Unitrade \$1,050**



235

- 235     \*\* #81 1902 7c Olive Yellow Queen Victoria Numeral,** mint never hinged, quite fresh with rich colour and fine-very fine. Accompanied by a 2013 Richard Gratton AIEP certificate.  
..... **Unitrade \$530**



236

- 236     \*\* #82 1898 8c Orange Queen Victoria Numeral,** mint never hinged, fresh and fine-very fine. Accompanied by a 2014 Greene Foundation certificate.  
..... **Unitrade \$1,100**



237

- \*\* #83 1898 10c Brown Violet Queen Victoria Numeral,** mint never hinged, with large margins, very fine plus.  
..... **Unitrade \$2,250**



238

- \*\* #83 1898 10c Brown Violet Queen Victoria Numeral,** mint never hinged, very well centered between four large and even margins, quite fresh and extremely fine. A very nice example of this stamp, destined for the best collections and a solid investment. Accompanied by a 1992 PSE certificate and a 2010 Sergio Sismondo certificate grading the stamp at "XF-Superb - 95 - OGnh". Rsv. \$2,200.  
..... **Unitrade \$2,250**



- 239    \*\* #83 1898 10c Brown Violet Queen Victoria Numeral,** mint never hinged, fresh and very fine. Accompanied by a 2021 Richard Gratton AIEP certificate.  
 ..... **Unitrade \$2,250**



- 240    \*\* #83 var 1898 10c Brown Violet Queen Victoria Numeral,** a mint never hinged block of four with an engraver's slip on the top left stamp, easily seen inside the outer frameline at bottom right, just under "T" of CENTS. Top right stamp extremely fine, others fine-very fine. Accompanied by a 2020 Greene Foundation certificate. Rsv. \$2,000.  
 ..... **Unitrade \$6,225**



- 241    \*\* #84 1900 20c Olive Green Queen Victoria Numeral,** mint never hinged, quite fresh with rich colour and very fine.  
 ..... **Unitrade \$3,000**



x242

- 242    \*/\*\* #66/88 Stock of Mint Queen Victoria Numeral Issues,** (also a few Leafs), all hinged unless otherwise noted, with #s 66 (NH), 74 (x13, incl. 6 NH), 75 (x2), 76 (x2, one is NH), 77 (x2, one is NH), 78 (NH), 80, 84, 87 (x2, one is NH), and 88 (x2). An overall fine to very fine group.  
 ..... **Scott U\$1,857**



x243

- 243    \*\* #74-83 1898-1902 ½c to 10c Queen Victoria Numeral Part Set,** all mint never hinged, and includes two slightly different 2c carmine Die I stamps, one with very deep colour. The ½c has tiny gum disturbances else mostly very fine centered and catalogued as such, even though the 5c and 7c are a little off-centre. A choice set, missing only the 20c value to be complete.  
 ..... **Unitrade \$8,430**

- 244    ☉/\*/\*\* #74-84 Extensive Collection of the ½c to 20c Queen Victoria Numeral Issue,** all neatly displayed on 57 black stock sheets, with the start of the collection, as well as each value being preceded by well done informational pages from Reiche and Sendbuehler. Each value is presented with mint first, then used, with varying quantities of each, noting Dies, shades, re-entries, papers, the 1899 surcharge, etc. The many used show a good variety of postmarks as well, and includes pairs blocks of four and larger blocks. Owner's conservative Unitrade catalogue value of \$12,600 is for all fine centered only (even though we saw many very fine centered stamps throughout), and the mint were all counted as all hinged only (even though we saw many NH stamps throughout), and the hundreds of used ½c to 3c values were not counted. A great collection for collectors to keep adding to, as well as for dealers to resell, and easily worth the low starting price. See photos online for an idea, else book an appointment to view in person to better appreciate the years of work and value involved. Rsv. \$900. 📷  
 ..... **Unitrade \$12,600**





- 245     **\*\* #74/80 Group of Four Different Queen Victoria Numeral Issues**, all mint never hinged, with #s 74 (very nicely centered), 76 (bit of gum soaking at lower right corner), 79 (very light fingerprint on the gum, mentioned only for the record) and 80 (very light gum imperfection at lower left corner). Catalogued as all very fine.  
 ..... **Unitrade \$2,250**

### Imperial Penny Postage and Provisionals Scott #85-88

- 246     **\*\* #85 1898 2c Lavender Map**, a mint never hinged lower left corner block of 10, with full plate inscription at bottom, very fine and fresh, an exceptional plate block. **See scan below.**  
 ..... **Unitrade \$1,800**



- 247     **\*\* #85, 86 1898 2c Map Stamp in Two Distinct Shades**, one with lavender oceans and the other with bright blue, both are very fresh, mint never hinged and extremely fine.  
 ..... **Unitrade \$360**



x248

- 248     **\*\* #85, 86 1898 2c Map Issue**, a dealer stock of mint issues, with a total of 43 never hinged stamps in singles, pairs, blocks and strips. Centering varies from fine to very fine and also includes an imperforate (no gum) pair with faults and therefore not counted.  
 ..... **Scott US\$4,300**
- 249     **⊙ #85, 86 Old Time Accumulation of Used Map Stamps**, a new find, consisting of over 950 stamps, mostly off paper but with a few on paper or have paper backing. A truly unpicked group, found in a jute bag in a long ago closed antique shop. Because of the storage method used, many of the stamps had to be discarded, and many of those that remain will have faults, as we only very quickly went through them, first to remove very faulty stamps and secondly to count them and pull a selection for a scan. Those selected are some of the ones with better postmarks, all appearing to come from Southwestern Ontario, including c.d.s., duplex, squared circles and orbs. A great lot for the variety seeker or plating enthusiast, with the majority being fine or better. ✓  
 ..... **Est \$250**
- 250     **⊙ #85, 86 1898 2c Map Issue Group**, of 75 used singles (incl. a block of four), with a variety of shades and postmarks, overall fine to very fine. ✓  
 ..... **Scott US\$675**
- 251     **⊙ #85, 86 1898 2c Map Group of Plated Issues**, with 36 stamps, all identified as per plate number and position within said plate. Note stamps from plates 1, 2 and 5, overall fine to very fine. ✓  
 ..... **Scott US\$324**



Lot 246

- 252    ⦿ **#85, 86 1898 2c Map Group of C.D.S. Town Postmarks**, with 90 stamps neatly displayed on 8 black stock pages, sorted alphabetically by town name. About 75 of the stamps are socked on the nose and fully dated, so a great lot for the postmark collector or Map student as well. Overall fine to very fine. ☺

.....**Scott US\$810**

- 253    ⦿ **#85, 86 1898 2c Map Group with Squared Circle Cancels**, with 14 stamps displayed on a black stock page, noting a good variety of towns, including a Napinka and Winnipeg East RPO strike dated April 6, 1899, etc. A lovely and sought after group. ☺

.....**Est \$100**



x254

- 254    \*/\*\* **#85, 86 Group of Mint 2c Map Stamps**, with never hinged (x13), hinged (x11, including a very muddy waters), and no gum (x4). These are in the form of singles, pairs and blocks of four and are overall fine with a few very fine.

.....**Scott US\$1,900**

- 255    ⦿/ \*/\*\* **#85, 86 Collection of Mint and Used 2c Map Stamps**, with 241 singles, including a lower right corner block of four. 28 of these stamps are mint (incl. some NH) and the used show some postmark interest, with dated town cancels, incl. squared circles. Also, 22 of the stamps have the notation "Re-Entry" above them and some of those have enlarged colour reproductions at the end of the album (each stamp is numbered, so easy to find). Lastly 112 of the numbered stamps have had their South pacific, or Indian Ocean number of islands counted, again with a colour enlargement. Overall fine to very fine. ☺

.....**Est \$500**

- 256    \*/\*\* **#85, 86 1898 2c Map Issue Group** of 11 mint stamps, including a block of four, a pair and rest are singles, all never hinged except for two that are hinged and one without gum, overall fine. ☺

.....**Scott US\$920**



- 257    (\*) **#85a 1898 2c Grey Map Imperforate**, an unused (no gum, as issued) vertical pair, very fine.

.....**Unitrade \$700**



- 258    (\*) **#86a 1898 2c Blue Map Imperforate**, an unused (no gum, as issued) vertical pair from bottom of sheet, fine. Also comes with a single with bright blue oceans, unused (no gum, as issued), catalogued as half of a fine pair.

.....**Unitrade \$600**

## Subscribe To Our Mailing List

**Are you getting announcements of future auction dates and other important news?**

We send out e-mails fewer than a dozen times a year, so you will only get reminders about upcoming sales, and important information on what's new with us. We will be glad to sign you up, just send us an e-mail with your address.

You can also manage your own mailing list subscription on our site. Go to sparks-auctions.com and look for the menu link under About Us. If you have chosen "don't send me e-mails" in your Stamp Auction Network account, or you have unsubscribed to the mailing list in the past, we cannot change your settings for you, and you will have to follow the link to do so yourself.





- 259 (\*) #86a 1898 2c Blue Map Imperforate, an unused (no gum, as issued) vertical pair, very fine.  
.....Unitrade \$700



- 260 (\*) #86ii var 1898 2c Deep Blue Map Imperforate with Re-Entry, an unused (no gum, as issued) vertical pair with the top stamp showing the plate 2 re-entry in position 27, extremely fine and scarce. Accompanied by a 2018 Greene Foundation certificate. Rsv. \$650.  
.....Est \$650



- 261 \*\* #87, 88 The Two 1899 2c on 3c Provisional Queen Victoria Surcharge Issues, both mint never hinged, with the Leaf and Numeral issues, both fresh and well centered with large margins, extremely fine.  
.....Unitrade \$240

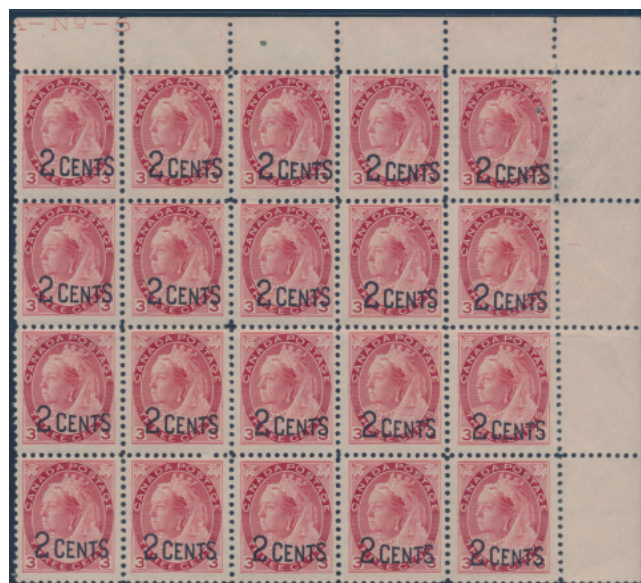

- 262 \*\* #88 1899 2c on 3c Queen Victoria Numeral Surcharge, a mint never hinged upper right corner block of 20, showing part of plate 5 inscription in margin at top. The block was once folded horizontally below the second row, resulting in a light crease on two right stamps and the upper right stamp is damaged (and not counted), rest are overall fine.  
.....Unitrade \$380

### King Edward VII Era – Scott #89-95



- 263 \*\* #89 1903 1c Green King Edward VII, mint never hinged, with large and even margins as well as bright fresh colour, very fine. Accompanied by a 2014 Greene Foundation certificate.  
.....Unitrade \$245



- 264 (\*) #89a 1903 1c Green King Edward VII Imperforate, an unused (no gum, as issued) horizontal pair, very fine. Accompanied by a 2020 Richard Gratton AIEP certificate. Rsv. \$450.  
.....Unitrade \$900



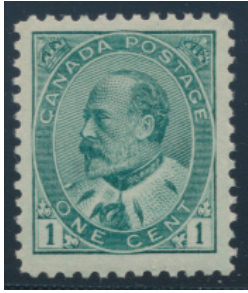

265



266

265 \*\* #89iii 1903 1c Blue Green King Edward VII, mint never hinged, quite fresh and very fine.

.....Unitrade \$315

266 \*\* #90 1903 2c Carmine King Edward VII, mint never hinged, with large margins and a light crease at lower right corner, still fresh and very fine.

.....Unitrade \$315



267 \*\* #90A 1903 2c Carmine King Edward VII Imperforate, Type II, a mint never hinged plate 13 block of 8, showing the full imprint at top center, large margins all around and fresh, extremely fine. No premium was given for the plate inscription.

.....Unitrade \$400

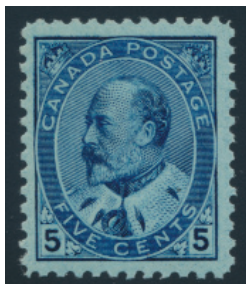

268 \*\* #91 1903 5c Blue King Edward VII on Bluish Paper, mint never hinged and fresh, with deep colour and very fine.

.....Unitrade \$1,225



269

\*\* #91 1903 5c Blue King Edward VII on Bluish Paper, mint never hinged, with bright colour and very fine. Accompanied by a 2021 Greene Foundation certificate indicating "a few black ink spots on EN of CENTS". Rsv. \$850.

.....Unitrade \$1,225



270

\*\* #91 1903 5c Blue King Edward VII on Bluish Paper, a mint never hinged block of four, with fresh colour and very well centered, very fine in all respects. Accompanied by a 2012 Greene Foundation certificate. Rsv. \$1,700.

.....Unitrade \$4,900



271

\*\* #91 1903 5c Blue King Edward VII on Bluish Paper, a mint never hinged left sheet margin block of six, remarkably fresh with bright colour, overall fine.

.....Unitrade \$1,350







x272

- 272** \* #91-93 1903 5c to 10c King Edward VII Group, each value in a mint hinged (hinge remnant) marginal pair, the 5c pair has spots of gum thinning due to hinge removal, else an overall fine to very fine group.

..... Unitrade \$2,110



273

- 273** \*\* #91 var 1903 5c Blue King Edward VII on Bluish Paper, mint never hinged, showing a hairline across the bottom length of the stamp, quite fresh and very fine. Accompanied by a 2021 Richard Gratton AIEP certificate. Rsv \$375.

..... Unitrade \$1,225

- 274** \*\* #92 1903 7c Olive Bistre King Edward VII, mint never hinged, with huge margins, fresh and extremely fine. Accompanied by a 2012 Richard Gratton AIEP certificate. Rsv. \$750.

..... Unitrade \$1,750

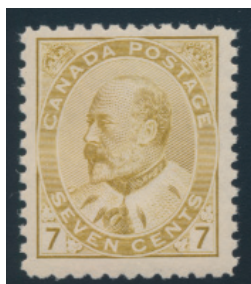

- 275** \*\* #92 1903 7c Straw King Edward VII, mint never hinged, with bright colour, fresh and fine-very fine.

..... Unitrade \$570

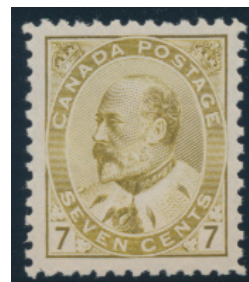

- 276** \*\* #92iii 1903 7c Straw King Edward VII, mint never hinged, very fresh and very fine. A lovely fresh stamp, accompanied by a 1996 Greene Foundation certificate.

..... Unitrade \$900



- 277** \*\* #93 1903 10c Brown Lilac King Edward VII, mint with full original gum, never hinged. A fresh and very fine stamp.

..... Unitrade \$1,050



- 278** \* #93, 94i 1903 10c and 20c King Edward VII Issues, the 10c is mint never hinged but with some gum loss, therefore catalogued as hinged. Short perf at top, else a very fine and fresh stamp. The 20c is regummed and fine-very fine.

..... Est \$150

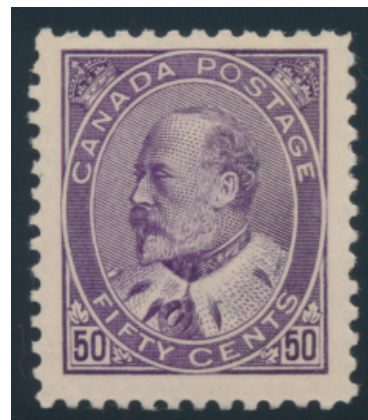

- 279** \*\* #95 1908 50c Purple King Edward VII, mint never hinged, with fresh colour and large margins, very fine.

..... Unitrade \$5,250



**280** \*\* #89-91 1903 1c, 2c and 5c King Edward VII Issues, all three are mint never hinged and quite fresh, a very fine trio.  
..... **Unitrade \$1,785**

**281** \* #89-93 Stock of Mint King Edward VII Issues, with #s 89 (x5), 90 (x5), 90A, 91 (x3), 92 (x3) and 93 (x2). All are hinged and overall fine.   
..... **Scott US\$2,615**

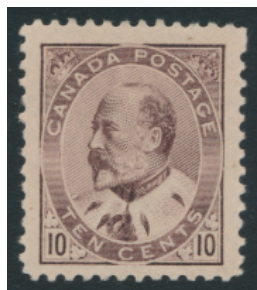

x282

**282** \*/\*\* #89-93 Group of Mint King Edward VII Issues, with two shades of the 1c (green, grey green), three 2c values, a 5c (with gum disturbances, catalogued as hinged), 7c (a fine NH pair), a 10c (hinged) and a single, pair and block of four of the Type II imperforate. All stamps are very fine never hinged except where noted.  
..... **Unitrade \$3,725**

### Québec Tercentenary Scott #96-103



**283** \*\* #96, 97 1908 1/2c and 1c Québec Tercentenary Issues, both mint never hinged and very nicely centered, the 1c has light gum disturbance, otherwise a very fine or better duo.  
..... **Unitrade \$195**



Thousands of scans can  
be found online at  
[StampAuctionNetwork.com](http://StampAuctionNetwork.com)

Want more scans of a lot?  
Email us at [info@sparks-auctions.com](mailto:info@sparks-auctions.com)



**284** \*\* #97 1908 1c Green Québec Tercentenary with Hairlines in Margins, a mint never hinged left marginal single, showing heavy hairlines throughout, an ideal example of this interesting phenomena, large margins and extremely fine. Accompanied by a 1985 Greene Foundation certificate.  
..... **Unitrade \$180**



**285** \*\* #98 1908 2c Carmine Québec Tercentenary, mint never hinged, very well centered and fresh, extremely fine.  
..... **Unitrade \$210**



**286** \*\* #98 1908 2c Carmine Québec Tercentenary, mint never hinged, quite fresh with rich colour and four large margins, extremely fine. Easily one of the better ones out there and worth every penny of the catalogue value. Also a stamp that is rarely offered on its own. Accompanied by a 2021 Greene Foundation certificate.  
..... **Unitrade \$210**



**287** \*\* #99 1908 5c Blue Québec Tercentenary, mint never hinged, well centered and fresh, very fine. Accompanied by a 2016 Greene Foundation certificate.  
..... **Unitrade \$450**







- 288 \*\* #99 1908 5c Blue Québec Tercentenary, mint never hinged, with fresh colour and well centered, with a microscopic natural paper inclusion at top (not mentioned in certificate), else very fine. Accompanied by a 2021 Richard Gratton AIEP certificate.  
.....Unitrade \$450



- 289 \*\* #99 1908 5c Blue Québec Tercentenary, mint never hinged, fresh with bright colour, very fine. Accompanied by a 2021 Richard Gratton AIEP certificate.  
.....Unitrade \$450



- 290 \* #99a 1908 5c Blue Québec Tercentenary Imperforate, a mint right marginal vertical pair, hinged at top (resulting in small hinge thin) and with tiny stain at left of top stamp, else very fine.  
.....Unitrade \$1,000



- 291 \*\* #100 1908 7c Olive Green Québec Tercentenary, mint never hinged, fresh and very fine. Accompanied by a 2012 Richard Gratton AIEP certificate,  
.....Unitrade \$600



- 292 \*\* #101 1908 10c Violet Québec Tercentenary, mint never hinged, quite fresh with very large margins, extremely fine.  
.....Unitrade \$900



- 293 \*\* #102 1908 15c Orange Québec Tercentenary, mint never hinged, fresh and very fine. Accompanied by a 2013 Richard Gratton AIEP certificate.  
.....Unitrade \$1,050



- 294 \*\* #102 1908 20c Brown Québec Tercentenary, mint never hinged, with bright, fresh colour, well centered and extremely fine. Accompanied by a 2021 Greene Foundation certificate. Rsv. \$750.  
.....Unitrade \$1,200



- 295 \*\* #102 1908 15c Orange Québec Tercentenary, mint never hinged with bright colour, light fingerprint on gum, quite fresh and very fine.  
..... Unitrade \$1,050



- 296 \*\* #102 1908 15c Orange Québec Tercentenary, mint never hinged, well centered and fresh, extremely fine. Accompanied by a 2021 Greene Foundation certificate.  
..... Unitrade \$1,050



- 297 \*\* #103 1908 20c Brown Québec Tercentenary, mint never hinged, fresh and well centered, very fine.  
..... Unitrade \$1,200



- 298 \* #103a 1908 20c Brown Québec Tercentenary Imperforate, a mint left vertical marginal pair, hinged at top, very fine.  
..... Unitrade \$1,000



x299

- 299 \*\* #96-99 1908 ½c to 5c Québec Tercentenary Short Set, each stamp is mint never hinged and very fresh, well centered and extremely fine. A choice group.  
..... Unitrade \$855



x300

- 300 \*\* #96-103 1908 ½c to 20c Brown Québec Tercentenary Set, an exceptionally fresh, mint never hinged set, with each stamp well centered among large margins, with only the 5c having the lightest gum disturbance, else very fine to extremely fine.  
..... Unitrade \$4,605



x301

- 301 \* #96-103 Stock of Mint Québec Tercentenary Issues, with #s 96 (x7, one has no gum), 97 (x6), 98 (x3), 99 (x4), 100 (x2), 101 (x3), 102 (x3) and 103. All are hinged (some with hinge remnants) and saw a few small faults, else overall fine.  
..... Scott U\$2,744

- 302 \*/\*\* #96-103 1903 ½c to 20c Québec Tercentenary Set, a dealer stock of mint issues, with two complete hinged sets, a complete NH set (7c has light gum bends) plus the following values: 1c (NH block of four and NH upper left corner pair), 5c (6 NH singles) and 10c (5 NH singles and 4 hinged singles). Centering varies from fine to very fine. ☺  
..... Scott U\$9,395



## King George V Era – Admiral Issues Scott #104-140



303

- 303** \*\* #104viii 1911 1c Blue Green Admiral with Hairlines, a mint never hinged left sheet margin single, showing strong hairlines, quite fresh and extremely fine. Accompanied by a 2021 Richard Gratton AIEP certificate.

304

- 304** \*\* #106b 1911-12 2c Pink Admiral, mint never hinged and fresh, very fine.

Unitrade \$210



305

- 305** \*\* #106ii 1911 2c Deep Rose Red Admiral, mint never hinged, with deep rich colour, very well centered and very fine.

Unitrade \$150

- 306** \*\* #106ii 1911 2c Deep Rose Red Admiral, mint never hinged, very well centered with bright colour, fresh and extremely fine.

Unitrade \$150



- 307** \*\* #107a 1917 2c Deep Green Admiral on Thin Paper, Wet Printing, with Type D Inverted Lathework, a mint never hinged block of four, fresh and fine. Accompanied by a 2021 Greene Foundation certificate. Rsv \$450.

Unitrade \$1,300



308

- 308** \*\* #107a 1924 2c Deep Green Admiral on Thin Paper, mint never hinged, with the deep rich colour of the thin paper, a very fresh and perfectly centered stamp, extremely fine. For the very best collections.

Unitrade \$90



310

- 308** \*\* #107a 1924 2c Deep Green Admiral on Thin Paper, mint never hinged, with the deep rich colour of the thin paper, a very fresh and perfectly centered stamp, extremely fine. For the very best collections.

Unitrade \$90



- 309** \*\* #107cf 1923 2c Yellow Green Admiral Booklet Pane of Six, Dry Printing, mint never hinged, quite fresh with very large margins all around, extremely fine. Probably the nicest example we recall seeing, as this issue is quite scarce so fresh and well centered. Accompanied by a 2021 Greene Foundation certificate.

Unitrade \$900

- 310** \*\* #107iv 1923-25 2c Yellow Green Admiral, Dry Printing, mint never hinged, well centered among large margins, fresh and extremely fine. Ex Stan Lum.

Unitrade \$90



311

- 311** \*\* #108c 1923 3c Brown Admiral, Dry Printing, mint never hinged, well centered and quite fresh, very fine.

Unitrade \$150



312

- 312** \*\* #108c 1923 3c Brown Admiral, Dry Printing, mint never hinged, quite fresh with large margins, very fine.

Unitrade \$150



313

- 313**    **\*\* #108c 1923 3c Brown Admiral, Dry Printing**, mint never hinged, quite fresh and well centered among four large margins, extremely fine. Accompanied by a 2018 Greene Foundation certificate.  
.....Unitrade \$150



314

- 314**    **\*\* #109 1923 3c Carmine Admiral, Die I**, mint never hinged, well centered among 4 large margins, bright and rich colour, extremely fine.  
.....Unitrade \$90



- 315**    **\*\* #109c 1924 3c Carmine Admiral, Die II**, mint never hinged with sheet margin at left, quite fresh and well centered, very fine.  
.....Unitrade \$210



316

- 316**    **\*\* #110 1922 4c Olive Bistre Admiral, Dry Printing**, mint never hinged, well centered among 4 large and even margins, quite fresh and extremely fine. A remarkable stamp well worth full catalogue.  
.....Unitrade \$300



317

- 317**    **\*\* #110d 1925 4c Yellow Ochre Admiral, Dry Printing**, mint never hinged with bright colour and well centered, very fine. Accompanied by a 2013 Richard Gratton AIEP certificate.  
.....Unitrade \$240



318

- 318**    **\*\* #111 1914 5c Dark Blue Admiral**, mint never hinged, with deep rich colour, fresh and very fine.  
.....Unitrade \$900



319

- 319**    **\*\* #111 1914 5c Blue Admiral**, mint never hinged, with bright colour, fresh and fine-very fine.  
.....Unitrade \$520



320

- 320**    **\*\* #112a 1924 5c Violet Admiral on Thin paper, Wet Printing**, mint never hinged and very well centered, fresh and extremely fine.  
.....Unitrade \$150



321

- 321**    **\*\* #113 1916 7c Yellow Ochre Admiral**, mint never hinged and quite fresh, quite well centered with a trace of a fingerprint on the gum at top right, still extremely fine.  
.....Unitrade \$270



322

- 322**    **\*\* #114b 1924 7c Red Brown Admiral, Wet Printing**, mint never hinged with bright colour and quite fresh, very fine. Accompanied by a 2011 Richard Gratton AIEP certificate.  
.....Unitrade \$135



323

- 323**    **\*\* #114b 1924 7c Red Brown Admiral, Wet Printing**, mint never hinged, well centered and fresh, extremely fine. Accompanied by a 2021 Greene Foundation certificate.  
.....Unitrade \$135







324

- 324** \*\* #115i 1925 8c Light Blue Admiral, mint never hinged, well centered and quite fresh, very fine plus.  
.....Unitrade \$240



325

- 325** \*\* #116 1912 10c Plum Admiral, mint never hinged, fresh and fine-very fine.  
.....Unitrade \$720



326

- 326** \*\* #116a 1912 10c Reddish Purple Admiral, mint never hinged, nicely centered and fresh, very fine. A nice example of this stamp's first printing, ex Stan Lum. Accompanied by a 2013 Greene Foundation certificate. Rsv. \$850.  
.....Unitrade \$1,800



327

- 327** \*\* #117 1922 10c Blue Admiral, Wet Printing, a mint never hinged block of four, with bright colour and quite fresh, each stamp has lovely centering, extremely fine.  
.....Unitrade \$960



328

- 328** \*\* #117 1922 10c Blue Admiral, Wet Printing, mint never hinged, well centered among large margins, fresh and very fine plus. Accompanied by a 2015 Greene Foundation certificate.  
.....Unitrade \$240



329

- 329** \*\* #117 1922 10c Blue Admiral, Wet Printing, mint never hinged, remarkably fresh and with large even margins, extremely fine. A very nice stamp. Accompanied by a 2021 Greene Foundation certificate.  
.....Unitrade \$240



330

- 330** \*\* #117a 1925 10c Blue Admiral, Dry Printing, mint never hinged, quite fresh with four large and even margins, extremely fine. A lovely stamp in all respects.  
.....Unitrade \$210



332

- 331** \*\* #118 1925 10c Bistre Brown Admiral, a mint never hinged block of four, with each stamp well centered and fresh, extremely fine. Accompanied by a 2018 Greene Foundation certificate. Rsv. \$400.  
.....Unitrade \$720

- 332** \*\* #118b 1925 10c Yellow Brown Admiral, Dry Printing, mint never hinged, well centered and fresh, extremely fine. A very nice stamp in all respects. Accompanied by a 2012 Richard Gratton AIEP certificate.  
.....Unitrade \$240



333

- 333 \*\* #119c 1912 20c Dark Olive Green Admiral, Wet Printing,** mint never hinged, with deep rich colour and nice centering, a fresh and very fine stamp. Accompanied by a 2019 Greene Foundation certificate.  
.....Unitrade \$600



334

- 334 \*\* #120 1925 50c Black Brown Admiral, Dry Printing,** mint never hinged, well centered and fresh, extremely fine. A very nice stamp in all respects. Accompanied by a 2021 Greene Foundation certificate. Rsv. \$375.  
.....Unitrade \$300



- 335 \*\* #120 1925 50c Black Brown Admiral, Dry Printing,** mint never hinged, quite fresh with four large and even margins, extremely fine. An exceptional stamp, well worth full catalogue value.  
.....Unitrade \$300



- 336 \*\* #120a 1912 50c Black Admiral, Wet Printing,** mint never hinged, with the intense black shade of this better printing, quite fresh and very fine. Accompanied by a 2015 Greene Foundation certificate.  
.....Unitrade \$2,200



- 337 \*\* #120i 1917 50c Silver Black Admiral, Wet Printing,** mint never hinged with sheet margin at top, quite fresh and very fine. A difficult to find and sought-after shade. Accompanied by a 2008 Greene Foundation certificate.  
.....Unitrade \$2,000



338

- 338 \*\* #120ii 1923 50c Brown Black Admiral, Wet Printing,** mint never hinged, well centered and very fine. Accompanied by a 2019 Greene Foundation certificate. Rsv. \$650.  
.....Unitrade \$1,050



339

- 339 \*\* #120iv 1925 \$1 Brown Orange Admiral, Dry Printing,** mint never hinged, with four huge and even margins, plus the freshness of a new stamp, extremely fine. An outstanding stamp. Accompanied by a 2017 Richard Gratton AIEP certificate. Rsv. \$450.  
.....Unitrade \$750



- 340 \*\* #123-124 1913 1c and 2c Admiral Coil Set, Perforated 8 Horizontally,** both values mint never hinged and quite fresh, very fine.  
.....Unitrade \$900





- 341 **\*\* #123 1913 1c green Admiral Coil, Perforated 8 Horizontally**, mint never hinged and quite fresh, extremely fine.

.....Unitrade \$450



x342

- 342 **\*\* #125-129 1912-24 1c to 3c Admiral Coil Short Set, Perforated 8 Vertically**, all values (missing the 3c carmine) are mint never hinged and very fine.

.....Unitrade \$537



x343

- 343 **\*\* #125-130 1912-24 1c to 3c Admiral Coil Set, Perforated 8 Vertically**, all in mint never hinged pairs, very fine or better. A very nice set.

.....Unitrade \$1,580



- 344 **\*\* #125ii 1912 1c Blue Green Admiral Coil, Perforated 8 Vertically**, a mint never hinged pair, with fresh colour and very fine. Accompanied by a 2021 Greene Foundation certificate.

.....Unitrade \$250



x345

- 345 **\*\* #126a, 128a 1924 1c and 2c Admiral Coil Part Perforate Coil Group**, with 1c yellow dry printing in a single, a pair and two blocks of four, 2c green dry printing in three blocks of four and a block of eight, some with sheet margins. Mint never hinged and fresh, overall very fine.

.....Unitrade \$900



- 346 **\*\* #126ac 1924 1c Yellow Admiral Part Perforate Coil Block of Four, Die 1, Wet Printing**, mint never hinged, overall fine-very fine.

.....Unitrade \$1,600



- 347 **\*\* #127ii 1912 2c Rose Red Admiral Coil, Perforated 8 Vertically**, a mint never hinged pair, with fresh colour and very large and even margins, extremely fine. A gorgeous pair in all respects, it would be very difficult to find a better example, easily worth much more than catalogue value. Accompanied by a 2021 Greene Foundation certificate.

.....Unitrade \$300



- 348 \*\* #128ii 1922 2c Green Admiral Coil, Perforated 8 Vertically, Dry Printing, a mint never hinged strip of 4, well centered among large margins, fresh and extremely fine. A seldom encountered strip of this unusually dark shade printing, especially this nice and fresh.  
.....Unitrade \$225



- 349 \*\* #128ii 1922 2c Green Admiral Coil, Perforated 8 Vertically, Dry Printing, a mint never hinged pair, well centered among large margins, fresh and very fine.  
..... Unitrade \$112



- 350 \*\* #130a 1924 3c Carmine Part Perforate Admiral Coil, Die I, Wet Printing, mint never hinged vertical pair, fresh and very fine. A great example of this key Admiral item.  
..... Unitrade \$1,875



- 351 \*\* #130b 1924 3c Carmine Coil, Perforated 8 Vertically, Die II, Dry Printing, a mint never hinged pair, with bright colour and well centered, very fine plus.  
.....Unitrade \$625

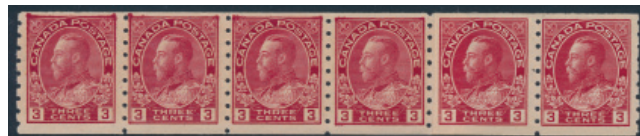

- 352 \*\* #130i 1924 3c Carmine Coil, Perforated 8 Vertically, a mint never hinged paste-up strip of six, with paste-up between 4th and 5th stamps, fine-very fine. An interesting strip in that it is also over-inked on the four left stamps, notably at the top left corner. Accompanied by a 2015 Greene Foundation certificate. Rsv. \$375.  
..... Est \$375



x353

- 353 \*\* #131-134 1915-24 1c to 3c Admiral Coil Set, Perforated 12 Horizontally, all values mint never hinged, fresh and well centered, an extremely fine set. The 2c green value is accompanied by a 2010 Greene Foundation certificate for a pair, from which this was the bottom stamp.  
.....Unitrade \$525



x354

- 354 \*\* #131-134 1915-24 1c to 3c Admiral Coil Set, Perforated 12 Horizontally, a lovely group of very fine or better, mint never hinged, with #s 131 (pair), 131ii (single and three pairs), 132 (single), 132iii (single), 133 (single) and 134 (4 singles, 3 pairs and a strip of four). A choice group.  
..... Unitrade \$1,868

**SPARKS**  
★ AUCTIONS

We are always seeking nice material for our sales. Contact Stéphane to discuss your consignments to our future auctions.

stephane@sparks-auctions.com







355



356

- 355 \*\* #134 1921 3c Brown Admiral Coil, Perforated 12 Horizontally, a mint never hinged strip of 4, well centered with deep colour, very fine.

.....Unitrade \$200

- 356 \*\* #134 1921 3c Brown Admiral Coil, Perforated 12 Horizontally, a mint never hinged strip of 4, well centered with deep colour, very fine.

.....Unitrade \$200



x357

- 357 \*\* #136-138 1924 1c to 3c Admiral Imperforate Group, with the 1c (2 singles and a pair), 2c (marginal block, marginal single and single), and 3c (4 singles, a pair and a block of 8). All mint never hinged and fine to mostly very fine.

.....Unitrade \$1,130



x358

- 358 \* #136-138 1924 1c to 3c Admiral Imperforates, all three values in a mint lightly hinged block of four, very fine.

.....Unitrade \$500



x359

- 359 \*/\*\*/(\*) #136-138, MR4b Group of Imperforate 1924 Admiral Issues, with a NH set of 1c to 3c singles, hinged marginal blocks of four of the 1c and 2c, a set of 1c to 3c in blocks of four (all without gum, the 2c has water damage at bottom), and a set of 1c to 3c pairs (1c and 2c are hinged, 3c is NH). Also includes a 1916 2c + 1c Brown War Tax imperforate pair (MR4b, no gum as issued, fine).

.....Est \$200





360



361

**360 \*\* #139 1926 3c Carmine Admiral with Provisional Single Line 2c Surcharge**, mint never hinged, very well centered and quite fresh, extremely fine.

.....Unitrade \$200

**361 \*\* #140 1926 3c Carmine Admiral with Provisional Two Line 2c Surcharge**, mint never hinged, very well centered among 4 large and even margins, quite fresh and extremely fine.

.....Unitrade \$100



**362 \*\* #140 1926 3c Carmine Admiral with Provisional Two Line 2c Surcharge**, a mint never hinged lower left corner block of 45, with natural straight edges at left and bottom. Four stamps have the lightest spots of gum dulling and there is separation between two different stamps at top, still a very fine block.

.....Unitrade \$4,500

Did you know we have  
thousands of scans online?

Scans of all these lots can be found  
online, please visit our auction online at

<https://stampauctionnetwork.com>



**363 \*\* #140 1926 3c Carmine Admiral with Provisional Two Line 2c Surcharge**, a mint never hinged lower left corner block of 76, with natural straight edges at left and bottom. There is horizontal separation between four stamps (2 at right and 2 at left). The top right stamp has a corner crease and one other is faulty, and 7 stamps have a crease (partly cutting through the paper fibers) thus leaving 67 sound and very fine stamps, which are the ones we calculated in the catalogue value given.

.....Unitrade \$6,700

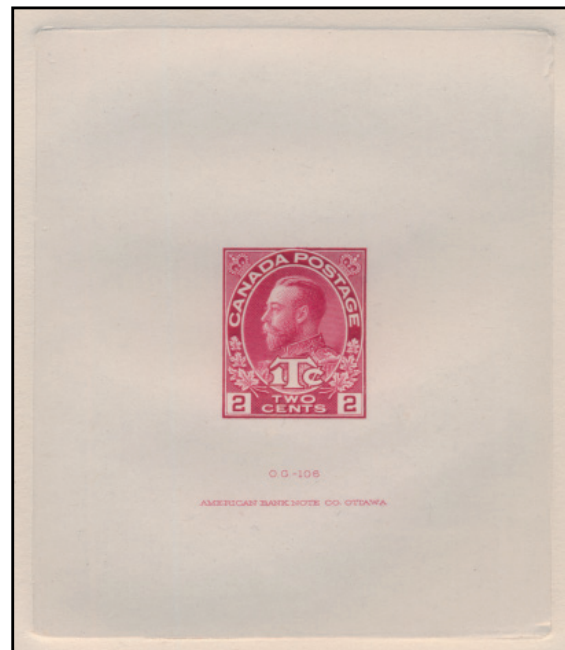

Detail Lot 364

**364 E/P #MR3bDP 1916 2c + 1c Admiral War Tax Large Die Proof in Carmine, Die II**, sunk-in on card measuring 151 x 228 mm, with "O.G. - 106" plate number and "American Bank Note Co. Ottawa" inscriptions below the design. Very fine and rare.

.....Est \$2,500







x365

- 365**    **\*\* #104-122 1911-1925 1c to \$1 Admiral Set**, a mint never hinged basic set of 18 stamps, including #s 104, 105d, 106, 107iv, 108, 109, 110, 111 (with light gum bend), 112a, 113, 114, 115, 116, 117, 118, 119c, 120 and 122. Each stamp is quite fresh with lovely gum, overall very fine to some extremely fine. A rarely offered set in this quality.

..... **Unitrade \$5,475**



x366

- 366**    **\* #104-122 1911-25 1c to \$1 Admiral Extended Set**, of 27 different mint hinged stamps, either by shade or printing, overall fine with some very fine.

..... **Scott U\$2,027**

- 367**    **\*/\*\* #104/122 Stock of Mint Admiral Issues**, with basic #s 104 (x7), 105 (x2), 106 (x2), 107 (x3), 108 (x2), 109 (x6), 110 (x4), 112 (x4), 114 (x2), 115 (x2), 117 (x2), 118 (x4), 119 (x4), 120 (x4), 122, 125 (single and paste-up pair), 126 (pair), 127-129 (singles), 125-130 (set of singles), 131 (x2 singles), 132, 134 (two singles), 136 (sheet margin block of four), 137 (block of four, top hinged, bottom NH), 138 (block of six, 3 stamps are NH), 140 (two singles and a pair), MR1. All counted as least expensive shade or printing, all hinged except the few NH items mentioned, still counted as all hinged. ☹

..... **Scott U\$3,049**

- 368**    **\*/\*\* #104/137 1911-25 Valuable Dealer Stock of Mint Admirals**, with a hinged part set of 16, plus the following issues: 1c green (H/NH block of four, NH hairline single and faulty NH lathework pair not counted), 2c carmine (NH single, H/NH block of 4), 2c green (NH block of four and 4 NH singles), 3c brown (NH block of four), 3c carmine (NH blocks of 4, 6, 8 (x2) and 12), 5c blue (three NH singles with shades), 5c purple (NH group with a single, 2 pairs and 5 blocks of four, with diff. papers), 7c yellow ochre (22 NH singles plus two other hinged shades), 7c brown red (2 hinged and 5 NH singles, some with diagonal line in N or V), 10c blue (18 hinged singles and one NH single), 10c brown (33 NH singles), 137 (3 hinged singles and one hinged pair) and ends off with a very nice complete booklet (Unitrade #5e). All catalogued as least expensive paper or shade variety, overall fine with many better. ☹

..... **Scott U\$16,468**



x369

- 369**    **\*/\*\* #104/184 Select Group of Mint Admirals**, with #s 104 (NH), 105 (NH), 107iv (NH), 108c (very lightly hinged), 114b (very lightly hinged), 115 (very lightly hinged), 118 (overall gum disturbance), 122 (very lightly hinged) and 184 (NH). The very lightly hinged stamps were sold to the owner as NH so much as the hinged marks are light. All stamps are very fine to extremely fine centered and fresh.

..... **Unitrade \$691**



x370

- 370**    **\*/\*\* #104ii/112c Group of 6 Different Mint Admiral Plate Strips**, with #s 104ii (top plate 132 strip of 10 hinged in margins only, fine), 107e (top plate 203 strip of 6, hinged in margin only, fine), 107e (top plate 212 strip of 4, hinged in margin and also one stamp, fine-very fine), 109 (top plate 135 strip of 10, with cutting arrow at left, never hinged but 6 stamps have gum disturbances, fine), 112a (plate 21 strip of 5, never hinged but one stamp has gum disturbance, very fine) and 112c (plate 25 strip of 4, hinged in margin only, fine).

..... **Est \$250**



x371

- 371**    **\*\* #105/184 Group of Mint Never Hinged Admiral Issues**, all very fine centered except where noted, with #s 105, 107a, 109 (x3), 112a (x2), 112i (fine), 113 (small corner crease), 114b, 115i, 118, 119c, 134, 136 pair, 139 (x2 fine), 140 and 184 (two strips of 4). An overall nice quality group.

..... **Unitrade \$3,413**



x372

- 372 **\*/\*\* #107e/184 Group of Mint Admiral Blocks and Multiples**, with #s 107e (block of 4, very fine and counted as hinged because of gum glazing), 108 (block of 4, very lightly hinged, very fine), 109 (block of four, top 2 are hinged, bottom 2 NH, very fine), 112 (a fine NH block of 21 counted as hinged because of light overall gum disturbance), 112a (block of 4, NH, very fine), 126a (marginal block of 4, top 2 are hinged, bottom 2 NH, very light gum bend affecting lower right stamp only, very fine), 140 (block of 4, NH, very fine), and 184 (three NH blocks of 8 and a NH block of 24, all very fine).  
..... **Unitrade \$3,518**

#### Admiral War Tax Scott #MR1-MR7



- 373 **\*\* #MR2a 1915 2c Rose Carmine Admiral War Tax**, mint never hinged with deep rich colour, well centered within four large margins, slightly shorter perf at bottom, still very fine plus.  
..... **Unitrade \$120**

**Proud partner sponsor of**



- 374 **\*/\*\* #MR2B 1915 5c Blue Admiral Overprinted WAR TAX**, a mint plate block of four, with 2 stamps NH, one VLH and one H, showing OTTAWA - No - A-9 in upper margin, fine.  
..... **Est \$300**



- 375 **\* #MR2B-MR2D 1915 5c to 50c Admiral Issues Overprinted WAR TAX**, all three are mint, 5c and 50c are hinged and the 20c is regummed, overall fine-very fine.  
..... **Unitrade \$745**



376

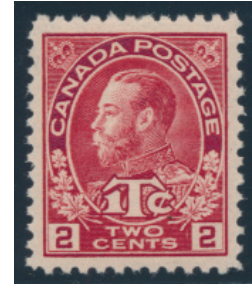

378

- 376 **\*\* #MR2Bi 1915 5c Blue Admiral Overprinted INLAND REVENUE WAR TAX**, mint never hinged and fresh, with the slightest horizontal gum bend at top near the perforations (not even mentioned in cert.), else very fine. Accompanied by a 2021 Richard Gratton AIEP certificate.  
..... **Unitrade \$1,200**







- 377** \*\* #MR2C 1915 20c Olive Green Admiral Overprinted WAR TAX, a mint never hinged block of four, overall fine-very fine. Rsv. \$550.

..... Unitrade \$1,840

- 378** \*\* #MR3 1916 2c + 1c Carmine Admiral War Tax, Die I, mint never hinged, well centered and fresh, extremely fine.

..... Unitrade \$160



**379**



**380**

- 379** \*\* #MR3a 1916 2c + 1c Carmine Admiral War Tax, Die II, mint never hinged, incredibly fresh with luxuriant deep colour, fine-very fine.

..... Unitrade \$750

- 380** \*\* #MR3a 1916 2c + 1c Carmine Admiral War Tax, Die II, mint never hinged, with remarkably bright fresh colour and crisp impression, very fine plus. Accompanied by a 2021 Richard Gratton AIEP certificate. Rsv. \$675.

..... Unitrade \$1,200



- 381** \*\* #MR3a 1916 2c + 1c Carmine Admiral War Tax, Die II, a mint never hinged block of four, with bright and fresh colour, very fine. Accompanied by a 2018 Greene Foundation certificate. A scarce block, especially this nice and fresh. Rsv. \$850.

..... Unitrade \$4,800



- 382** \*\* #MR3a 1916 2c + 1c Carmine Admiral War Tax, mint never hinged, with bright colour, balanced centering and extremely fine. A lovely and remarkably fresh stamp. Accompanied by a 2021 Greene Foundation certificate.

..... Unitrade \$1,200



- 383** \* #MR3a 1916 2c + 1c Carmine Admiral War Tax, Die II, a mint hinged block of 16, with straight edge at left, stamps are very nicely centered with bright colour, very fine. Few blocks this large have survived. Rsv. \$800.

..... Unitrade \$6,400



**384**



**385**

- 384** \*\* #MR3b 1916 2c + 1c Rose Red Admiral War Tax, Die I, mint never hinged, well centered among four large and even margins, fresh and extremely fine. A remarkable stamp in every respect.

..... Unitrade \$225

- 385** \*\* #MR4a 1916 2c + 1c Brown Admiral War Tax, Die I, mint never hinged, with the slightest gum bend and tiny mark on the gum, else fine-very fine. A scarce stamp.

..... Unitrade \$2,425



- 386 \* **#MR4a 1916 2c + 1c Brown Admiral War Tx, Die I**, mint hinged, fine-very fine and a scarce stamp. Accompanied by a 2021 Richard Gratton AIEP certificate. Rsv. \$325.  
.....Unitrade \$875



- 387 \*/\*\* **#MR7a 1916 2c + 1c Brown Admiral War Tax Coil, Die I**, a mint strip of 3, catalogued as (in order on the strip) 1x fine NH, 1x extremely fine hinged and 1x very fine NH. Right stamp has short perfs.  
.....Unitrade \$1,250



x388

- 388 \*/\*\* **#MR1-MR7 Impressive Group of 8 Different Admiral War Tax Issues**, all mint never hinged except where noted, with #s MR1, MR2, MR3, MR4 (fingerprint on gum), MR5, MR6 (tiniest hinge mark at very top), MR7 (small natural inclusion in gum) and MR7a. A fresh and very fine to extremely fine and select group.  
.....Unitrade \$1,940
- 389 \*/\*\* **#MR1-MR7a Dealer Stock of Mint Admiral War Tax Issues**, all presented in 38 black stock cards with catalogue number and dealer's asking price (usually same as catalogue or about 10-15% less than today's catalogue value), separated by hinged and never hinged. Includes various quantities of singles, pairs and blocks, with shades, printings, etc. All cards are shown online, overall fine to very fine, with a high catalogue value. The "retail" value given is a total of the dealer's asking prices for these. ☺  
.....Retail \$7,652

## Confederation Series Scott #135, 141-148



- 390 \*\* **#135 1917 3c Brown Fathers of Confederation**, mint never hinged, quite fresh and extremely fine. Accompanied by a 2021 Greene Foundation certificate.  
.....Unitrade \$210



x391

- 391 \*\* **#135, 141-148 1917 and 1927 Historical and Confederation issues**, with #s 135, 141-145 and 146-148, all fresh, mint never hinged and very fine or better.  
.....Unitrade \$462



x392

- 392 \*/\*\* **#141c-145c 1927 1c to 12c Confederation Set in Vertical Pairs, Imperforate Horizontally**, all lightly hinged except the 5c which is a never hinged marginal pair, very fine.  
.....Unitrade \$880







x393

- 393 \*/\*\* #146b-148b 1927 5c to 20c Historical Set in Horizontal Pairs, Imperforate Vertically, mint, the 5c pair is never hinged, other two marginal pairs are hinged with a few shorter perfs, else very fine.

.....Unitrade \$560



- 394 \*\* #147 1927 12c Green Laurier & Macdonald, a complete mint never hinged sheet of 50, with cutting arrow at top right and lower left, very fine.

.....Unitrade \$1,500



- 395 \*\* #147c 1927 12c Laurier & Macdonald, Imperforate Horizontally, a mint very lightly hinged block of four with sheet margin at bottom, very fine.

.....Unitrade \$320

- 396 \*/\*\* #135, 141-148 Stock of Mint 1917 and 1927 Historical and Confederation Issues, with #s 135 (x7), 141-145 (set), 141 (x37), 142 (x19), 143 (x6), 144 (x7), 145 (x13), 146-148 (set), 146 (x14), 147 (x9), 148 (x15). All counted as hinged only, but about one third of the stamps are never hinged (actual catalogue will be higher). Overall fine to very fine. ♡

.....Scott U\$1,465

- 397 \*/\*\* #141-148 Dealer Stock of Mint Confederation and Historical Issues, all displayed in 97 black stock cards, each with catalogue number and dealer asking price. These are also sorted by hinged and never hinged. Starts with 30 complete sets (141-148), then with various quantities of each issue, including singles, multiples, plate blocks, etc. See photos for an idea, overall fine to very fine, with a high catalogue value. The "retail" value given is a total of the dealer's asking prices for these. ♡

.....Retail \$9,209

### Scroll Issue Scott #149-161



x398

- 398 \*/\*\* #149-159 1928-29 1c to \$1 KGV Scroll Set, a dealer stock of mint issues, with a complete hinged set, a hinged set of 1c to 8c, plus the following values: 3c: a NH block of 4 and NH block of 10, 5c: two NH blocks of 4, 8c: 17 NH singles, 10c: 11 NH singles, 12c: 15 NH singles, 20c: 10 NH singles and 50c Bluenose: 4 hinged singles. Centering varies from fine to very fine.

.....Scott U\$5,992



x399

- 399    **\*/\*\* #149e-154c 1928 1c to 8c King George V Scroll Vertical Pairs, Imperforate Horizontally**, all mint, the 3c pair is lightly hinged, rest are never hinged, fresh and very fine.  
 ..... **Unitrade \$1,500**



x400

- 400    **\*\* #149e/154c 1928 1c, 2c, 4, 8c King George V Scroll Scroll Pairs, Imperforate horizontally**, all four are mint never hinged, the 8c has a small stain at top of top stamp, else very fine overall.  
 ..... **Unitrade \$690**



- 401    **\*\* #150b 1928 2c Green King George V Scroll Imperforate**, a mint never hinged left sheet margin block of four, very fine.  
 ..... **Unitrade \$375**



- 402    **\*\* #152 1929 4c Bistre King George V Scroll**, mint never hinged, quite fresh and very well centered among four very large margins, extremely fine. A gorgeous stamp where the catalogue value is irrelevant.  
 ..... **Unitrade \$90**



- 403    **\*\* #156b 1929 12c Québec Bridge, Imperforate Vertically**, a mint never hinged block of four from the left side of the sheet, very fine. Rsv. \$300.  
 ..... **Unitrade \$750**







- 404 **\*\* #158 1929 50c Dark Blue Bluenose**, mint never hinged, quite fresh and very fine. Accompanied by a 2021 Greene Foundation certificate. Rsv. \$550.  
.....Unitrade \$700



- 405 **\*\* #158 1929 50c Dark Blue Bluenose**, mint never hinged, quite fresh and very fine.  
.....Unitrade \$700

- 406 **\*/\*\* #158 1929 50c Dark Blue Bluenose**, a mint lower right corner block of 16, all stamps are never hinged except for the third stamp at top with has a hinge remnant. There is a small bit of gum thin on the selvedge at bottom, else a very fresh and scarce block, fine. Not many large multiples of this popular stamp remain intact. **See scan below.**  
.....Unitrade \$4,800



x407

- 407 **\*\* #149-159 1928-29 1c to \$1 King George V Scroll Issue Set**, all mint never hinged, fresh and very fine.  
.....Unitrade \$2,180

- 408 **\*/\*\* #149-161 Dealer Stock of Mint King George V Scroll Issues**, a diverse lot with a little bit of everything from all values. All displayed in 70 black stock cards with catalogue number and older price, separated by fine and very fine centering as well as hinged and never hinged. We note singles, sets, blocks, several coil singles and pairs, booklet panes, some plate blocks, two complete sets, and a stock of each value to the 50c (four singles). Also includes a #156c (lightly hinged, cat. \$250). See photos for an idea, overall fine to very fine, with a high catalogue value. The "retail" value given is a total of the dealer's asking prices for these. ☺  
.....Retail \$12,697

- 409 **\*/\*\* #150-161 Stock of Mint King George V Scroll Issues**, with #150 (x34), 151 (x4), 152 (x9), 153 (x8), 154 (x5), 155 (x15), 156 (x15), 157 (x12), 158 (very fine, lightly hinged), 159 (very good, hinged), 160 (x11 singles) and 161 (x4 singles). A quick spot check revealed only a few never hinged, so catalogued as all hinged (actual catalogue will be higher), overall fine to very fine. ☺  
.....Scott US\$3,746



Lot 406



## Arch-Leaf Issue Scott #162-183



x410

- 411** \*/\*\* #162-177 1930-31 1c to \$1 KGV Arch Set, a dealer stock of mint issues, with a complete hinged set, a hinged set of 1c to 8c orange, a NH set of 1c to 8c blue, and the following values: 2c brown Die I: two NH corner blocks of 4, 5c: a NH block of 4 and a NH block of 6, 8c blue: 3 NH singles, 12c: 2 NH singles, 20c: 8 NH singles, 50c: 7 hinged singles and 1 NH single, and \$1: 4 hinged singles. a few of the 50c and \$1 hinged stamps have disturbed gum, otherwise centering varies from fine to very fine.

..... Scott US\$4,220

- 411** \*\* #165 1930 2c Deep Red King George V Arch, Die I, mint never hinged complete sheet of 100, previously folded with plate 4 inscription at bottom right, missing only small tip of selvedge at bottom left. We noted a few small areas of separation, else a very fine sheet. Catalogue value of \$527 counted as all very fine although some are fine only. ✓

..... Unitrade \$527



- 412** \*\* #175 1930 20c Brown Red Harvesting Wheat, a mint never hinged upper right corner plate single, hinged in selvedge only, with very large margins and deep rich colour, a lovely and extremely fine stamp.

..... Unitrade \$140



- 413** \*\* #175 1930 20c Brown Red Harvesting Wheat, mint never hinged, fresh with large margins, extremely fine. A remarkable stamp, difficult to find in this lovely condition.

..... Unitrade \$140



**414**

- \*\* #176 1930 50c Dull Blue Grand Pré, mint never hinged, quite fresh and well centered among large margins, extremely fine. Accompanied by a 2018 Greene Foundation certificate. Rsv. \$375.

..... Unitrade \$600



**415**

- \*\* #176 1930 50c Dull Blue Grand Pré, mint never hinged, quite fresh with deep colour, very fine. Accompanied by a 2017 Richard Gratton AIEP certificate.

..... Unitrade \$600



x416

- 416** \*\* #162-177 1930-31 1c to \$1 King George V Arch Issue Set, all mint never hinged, fresh and very fine.

..... Unitrade \$1,680

- 417** \*/\*\* #162-178 Stock of Mint King George V Arch Issues, with #s 162, 163 (x10), 164 (x12), 165 (x9), 166 (x17), 167 (x5), 168 (x3), 169 (x19), 170 (x6), 171 (x2), 172 (x7), 173 (x4), 174 (x6), 175 (x13), 176 (x5), 177, 178 (x3) plus two complete sets of 16. Includes blocks of four, a quick spot check revealed some never hinged (especially among the blocks), so catalogued as all hinged (actual catalogue will be higher), overall fine to very fine. ✓

..... Scott US\$3,355

- 418** \*/\*\* #162-183 Valuable Dealer Stock of Mint King George V Arch Issues, a diverse lot with a little bit of everything, and with all values. All displayed in 160 black stock cards with catalogue number and older prices, some separated by fine and very fine centering and identified as hinged or never hinged. We note singles, one complete set, several low denomination sets, blocks, several coil singles, pairs (incl. line pairs, cockeyed King, etc.) and strips of 4, plate blocks, flat and rotary printings, and a stock of each value to the 50c (15 singles of those). Also includes a hinged plate block of the 12c (fine NH, \$150) and 20c, (very fine hinged, \$300). See photos for an idea, overall fine to very fine, with a high catalogue value. The "retail" value given is a total of the dealer's asking prices for these. ✓

..... Retail \$20,260





## Medallion Issue etc. Scott #184-210

- 419 \*/\*\* #192, 192i, 195-201 Dealer Stock of Mint KGV Medallion Issues, with two Economic Conference items, a pair and a plate 2 corner block of 10, each NH and with "Broken E" variety. Also 9 complete sets of 1c to 13c, both hinged and never hinged, but these have stamps that are either stuck to the card, or have black offset from having been stuck (still many stamps are ok). Ends with #197, a NH strip of 5 and a NH block of 10 as well as #201 (x8 hinged singles). Overall fine to very fine. ☺

..... Est \$100



x420

- 420 \*\* #195c-200a 1932 1c to 8c King George V Medallion Imperforates, each value is in a mint never hinged block of four, quite fresh and very fine. A lovely set not often seen in blocks. Rsv. \$4,400.

..... Unitrade \$8,400



x421

- 421 \* #195c-200a 1932 1c to 8c King George V Medallions, Imperforate, all in horizontal pairs, the 1c to 3c values are hinged, rest are never hinged but have gum glazing, otherwise very fine.

..... Unitrade \$2,100



- 422 \* #204a 1933 5c Dark Blue Royal William Imperforate, a mint vertical pair, very lightly hinged and very fine. Scarce, with only 75 pairs prepared.

..... Unitrade \$800



- 423 \*\* #208a 1934 3c Blue Jacques Cartier Imperforate, a mint never hinged horizontal pair, with large margins and extremely fine. Scarce, with only 125 pairs prepared, probably few remain never hinged and so nice.

..... Unitrade \$1,600



- 424 \*\* #210a 1934 2c Red Brown New Brunswick Seal Imperforate, a mint never hinged horizontal pair, with rich colour and quite fresh, extremely fine. Rare, with only 45 pairs prepared.

..... Unitrade \$1,487



- 425    **\*/\*\* #195-201, 205-207 Dealer Stock of Mint King George V Medallion Issues**, a diverse lot with a variety of material from all values. All displayed in over 75 black stock cards with catalogue number and older price, separated by fine and very fine centering as well as hinged and never hinged. We note singles, sets, blocks, several coil singles, pairs and strips (incl. precancelled, line pairs), a few booklet panes, a fine NH plate block of the 13c, etc. See photos for an idea, overall fine to very fine, with a high catalogue value. The "retail" value given is a total of the dealer's asking prices for these.   
 ..... **Retail \$11,284**

### Silver Jubilee Issue Scott #211-216

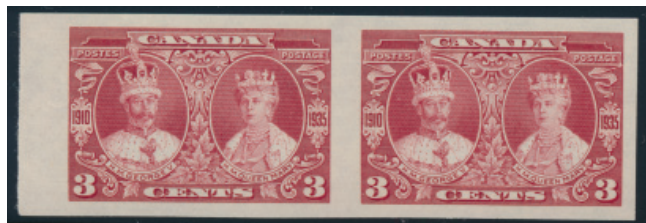

- 426    **\*\* #213a 1935 3c KGV and Queen Mary Imperforate**, a mint never hinged horizontal left sheet margin pair, very fine and fresh.  
 ..... **Unitrade \$600**



- 427    **\*/\*\* #216i 1935 13c Royal Yacht Britannia with 'Shilling Mark'**, a mint block of four showing the position 78 variety at top left, top stamps lightly hinged, bottom never hinged, very fine.  
 ..... **Unitrade \$675**



Thousands of scans can  
be found online at  
[StampAuctionNetwork.com](http://StampAuctionNetwork.com)

Want more scans of a lot?  
Email us at [info@sparks-auctions.com](mailto:info@sparks-auctions.com)

### Pictorial Issue Scott #217-230



x428

- 428    **E/P #217P-222P 1c to 8c King George V Pictorials Plate Proofs**, each value is a bottom margin horizontal pair on card-mounted India paper, four of the values show traces of the plate imprints at bottom, the 4c pair is a little off-colour else very fine.  
 ..... **Unitrade \$1,200**



x429

- 429    **E/P #217P-222P 1c to 8c King George V Pictorials Plate Proofs**, each value is in a horizontal pair on card-mounted India paper, the 1c and 5c have tiny wrinkles at left, else very fine.  
 ..... **Unitrade \$1,200**



x430

- 430    **\*/\*\* #217-227 1935 1c to \$1 KGV Pictorial Set**, a dealer stock of mint issues, with two complete NH sets, a complete hinged set, and the following NH 10c values: a corner block of four and two vertical pairs. Centering varies from fine to very fine.  
 ..... **Scott U\$580**







x431

- 431 \*\* #217c/222a 1935 1c to 8c King George V Pictorial Imperforates, a mint part set of 5 values to the 8c, missing only the 5c, all never hinged except the 8c which is very lightly hinged, three values have sheet margins at bottom, quite fresh and very fine.  
..... Unitrade \$2,100

- 432 \*/\*\* #217-230 Dealer Stock of Mint King George V Pictorial Issues, a diverse lot with a variety of material from all values. All displayed in 115 black stock cards with catalogue number and older price, separated by fine and very fine centering as well as hinged and never hinged. We note singles, sets, blocks, several coil singles, pairs and strips (incl. precancelled, jump strips), a few booklet panes and plate blocks, etc. See photos for an idea, overall fine to very fine, with a high catalogue value. The "retail" value given is a total of the dealer's asking prices for these. ♡  
..... Retail \$16,616

### King George VI Era (1937-1952) – Scott #231-320

- 433 \*/\*\* #241-245 1938 10c to \$1 KGVI Pictorial Set, a dealer stock of mint issues, with two complete NH sets (incl. both 10c), a complete hinged set (incl. both 10c), and the following Scott #s 241 (10 hinged and 8 NH), 241A (23 NH and 3 hinged), 242 (10 NH and one hinged), 243 (11 NH), 244 (8 NH), and 245 (10 hinged and 6 NH). Centering varies from fine to very fine. ♡  
..... Scott U\$3,325



- 434 \*\* #245i 1938 \$1 Aniline Violet Château de Ramezay, a mint never hinged upper left corner plate block of four, very fine.  
..... Unitrade \$900



- 435 \*\* #246a 1939 1c HRH Elizabeth and Margaret Imperforate, a mint never hinged lower left corner block of four, quite fresh and very fine. A rare imperforate, even more so in a corner block, as only 2 sheets of 50 were issued, and therefore only two of this corner can exist.  
..... Unitrade \$2,100



436



437

- 436 \*\* #248a 1939 3c Royal Visit Imperforate, a mint never hinged vertical pair, slight bit of gum toning, very fine. Scarce, with only 100 pairs prepared.  
..... Unitrade \$1,050

- 437 \*\* #261a 1942 50c Violet Munitions Factory Imperforate, a mint never hinged vertical pair, quite fresh and extremely fine. Scarce, with only 75 pairs prepared.  
..... Unitrade \$900



- 438 \*\* #262 1942 \$1 Deep Blue Destroyer, a mint never hinged upper left plate block of four, very fine.  
..... Unitrade \$600

- 439 **\*/\*\* #268-273 1946 8c to \$1 Peace Issue Set**, a dealer stock of mint issues, with #s 268-273 (4 NH sets and 3 hinged sets), 268 (NH block of 8), 269 (8 NH singles), 271 (13 NH singles), 272 (x19 NH, in singles and 2 blocks) and 273 (x10 hinged). Overall fine to very fine. 🐣

..... **Scott US\$1,358**

- 440 **\*/\*\* #249-267, 278-281 Dealer Stock of Mint King George VI War Issues**, all presented in about 240 black stock cards with catalogue number and dealer's asking price, separated by hinged and never hinged. Includes various quantities of singles, complete sets, blocks and multiples, plate blocks, booklet panes, many coil singles, pairs and strips, etc. See photos for an idea, overall fine to very fine, with a high catalogue value. The "retail" value given is a total of the dealer's asking prices for these. 🐣

..... **Retail \$11,560**

- 441 **\*/\*\* #268-273, 285/310 Dealer Stock of Mint King George VI Definitives and Peace Issues**, all presented in about 128 black stock cards with catalogue number and dealer's asking price, separated by hinged and never hinged. Includes various quantities of singles, complete sets, blocks and multiples, plate blocks (incl. some matched sets), many coil singles, pairs and strips (incl. jump strips), etc. See photos for an idea, overall fine to very fine, with a high catalogue value. The "retail" value given is a total of the dealer's asking prices for these. 🐣

..... **Retail \$6,132**

#### Queen Elizabeth II Era (1953-) – Scott #321 and on

- 442 **\*\* Large Group of 1988 30c Post Par Inc. Sheets**, with about 1,200 sheets of 32 (black on orange) Lafrenière Type 2 labels. These were printed in response to the Montréal postal strike in 1987. See also our postal history section for a large lot of covers mailed by Post Par Inc. 🐣

..... **Lafreniere \$115,200**



- 444 **\*\* #387a 1959 5c St Lawrence Seaway with Inverted Text**, a mint never hinged right sheet margin single, with a light fingerprint on the gum, still fresh and very fine. A scarce and sought after stamp with only 400 produced, and a must have for any varieties collector. Accompanied by its original 1969 receipt from when it was purchased by the consignor for \$1,800 from Carl Mangold.

..... **Unitrade \$12,500**



- 445 **\*/\*\* #452p T1b 1966 5c Orange Praying Hands with One Bar Tagging Error**, in a lightly hinged upper right corner block of four, the 4 stamps have a tagging bar more or less in the middle covering CAN of CANADA and there is a small bit of tagging along the right edge of the right margin, thus proving that the tagging is shifted to the right. Similar to that listed in the online Tagging Database, but this one has its bars further shifted. Described by Saskatoon Stamp Centre as "likely unique corner block".

..... **Est \$200**



**Detail Lot 446**

- 446 **\*\* #455ai 1970 2c + 3c Centennial Opal Booklet with Vertical and Horizontal Perforations in Gutter**, a complete mint never hinged booklet, scarce and a very fine example of this sought-after booklet. With normal to compare and Bileski write-up.

..... **Unitrade \$400**



- 447 **\*\* #458 var 1967 5c Blue Centennial with Major Pre-Printing Foldover**, a mint never hinged single from the lower left corner of the sheet, which had a large part of its corner folded over after the printing process and before the perforating process, resulting in a dramatic error showing part of the plate inscription and cutting lines at bottom. Pen number in selvage, still very fine and scarce.

..... **Est \$200**







- 448 \*\* #459F 1968 6c Orange Centennial Lithographed Forgery**, a mint block of nine on gummed stamp paper, perforated 12.6, imperforate at bottom, very fine and scarce. .... **Est \$150**

- 449 ☉/\*/\*\* #460 Extensive Collection of the 6c Black Centennial Issue**, with all the stamps well identified by owner, with mostly mint and a little used, noting singles, blocks, booklet panes, plate blocks (incl. matched sets), etc. We note many tagging, gum and paper varieties, plus various printing flaws. Some of the better items we saw include some printed on gum side (460fi), perf 10 hibrite (460giii), doubling of 6 (460civ), etc. The owner has included a list of the contents, and has come up with a catalogue value of \$2,635 for the key values (including duplication). A great lot for the Centennial enthusiast. Scans show a small sampling. ~~~~~ **Est \$500**

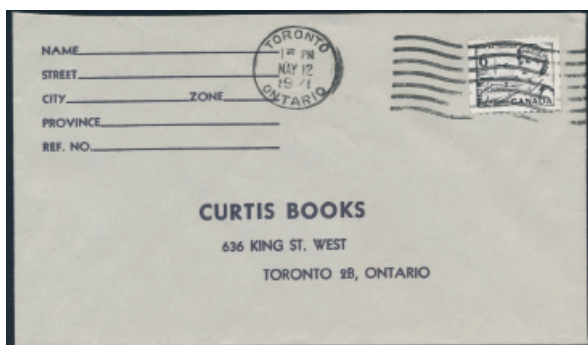

- 450 ✉ #468BF 1970 6c Black Centennial Coil Forgery Used on Cover**, mailed from Toronto (with no return address!) on MAY.12.1971, properly tied by wavy line machine onto cover to Curtis Books. Very fine and rare. Seems all the fuss about tagging to prevent fraud didn't help in this case. .... **Est \$100**



- 451 E/P #476E-477E 1967 3c and 5c Photographic Essay Designs for a Proposed Christmas Issue**, both printed in black and white on glossy paper, the 3c showing an Inuit mother and child sculpture and the wording "Christmas / 1967 / Noel". The 5c shows a bell alongside the Parliament Center Block and a snow-covered evergreen (similar to issued stamp), with only Canada and the denomination. These were designed by artist George Fanais who is responsible for the issued 1967 Christmas stamps (Scott 476-477, which have the same font lettering, etc. as these essays), and others. Accompanied by an article on the designer and a copy of a 1942 letter to him from the Ontario Lieutenant Governor. Great collateral items to an advanced Elizabethan-era or Christmas collection. .... **Est \$200**



- 452 E/P #477E 1967 5c Christmas Artist's Pen Sketch**, in blue ink, a quickly rendered sketch of what would become Scott 477. Horizontal crease does not detract from the importance of this collateral item for the Christmas or Elizabethan collector, from the estate of the stamp's designer George Fanais. .... **Est \$150**

## Subscribe To Our Mailing List

**Are you getting announcements of future auction dates and other important news?**

We send out e-mails fewer than a dozen times a year, so you will only get reminders about upcoming sales, and important information on what's new with us. We will be glad to sign you up, just send us an e-mail with your address.

You can also manage your own mailing list subscription on our site. Go to [sparks-auctions.com](http://sparks-auctions.com) and look for the menu link under About Us. If you have chosen "don't send me e-mails" in your Stamp Auction Network account, or you have unsubscribed to the mailing list in the past, we cannot change your settings for you, and you will have to follow the link to do so yourself.



- 453 \*\* #477p T2a 1967 5c Children Carolling with Double Tagging Error, a mint never hinged lower right corner block of four, with all four stamps showing only one centre bar (instead of one at right and left), and the two right stamps showing an extra bar at right from the adjoining pane. Very fine and possibly unique, the only one we are aware of. Also includes a used lower left corner single with 14mm between the right and the left bars (instead of the normal 16mm, this not counted in catalogue value). Ex Peters, G.D. Mass and Rose. Rsv. \$300.

..... Tagging \$600



- 454 \*\* #488 var 1968 5c Eskimo Family with Major Horizontal Doctor Blade Error, a mint never hinged lower left corner block of 21 with the entire top row of 7 stamps showing the error, which is a result of the "doctor blade" leaving a streak of ink after having wiped the plate clean from surplus ink. A visually striking error, very fine.

..... Est \$400



- 455 \*\* #489 var 1968 6c Inuit Mother and Infant with Dramatic Pre-Printing Foldover, a mint never hinged single from the lower right corner of the sheet, which was printed and perforated after the foldover (back shows the missing image printed on top of the gum). A unique and visually striking item, very fine. Rsv. \$700.

..... Est \$750



- 456 E/P #492P 50c Suzor-Côté Finished Plate Proof, a vertical pair on thin card, very fine and rare, the first we have handled. .... Unitrade \$800



- 457 E/P #502P-503P 1969 5c and 6c Children Praying Gutter Plate Proof, a horizontal strip of four (two 5c and two 6c) with a gutter between each value, printed on glazed paper, very fine. Ex G.D. Mass (1993) and "Mount Royal" (2003). Rsv. \$850.

..... Est \$1,000



- 458 ☉ #502 T1 1969 5c Children Praying with Major Tagging Shift, used with part Winnipeg c.d.s. cancel, the Winnipeg centre bar is shifted by 10mm onto the perfs on right and left, resulting in a two bar tagging error. Rare and possibly unique, only listed in the online Tagging Database as "only one known mint", and confirmed by Saskatoon Stamp Centre as "only known [used] example". Ex G.D. Mass and Rose.

..... Est \$200

- 459 \*\* #519/530p Set of 6 Different Mint Never Hinged 1970 Christmas Panes of 100, including 4 tagged (field stock) and 2 without tagging but with plate inscriptions with virtually all the varieties #522i, 522pi, 522pii, 522iii, 522piii, 522iv, 523i, 523pi, 523iii, 523piii, 525i, 525pi, 525pii, 528pi, as identified by the owner. Note that #525i exists with and without 525pii. The sheets without 525ii according to Unitrade Specialized Canadian Stamp Catalogue are scarce. Great opportunity to acquire a clean set of all different panes with many of the listed varieties. ☺

..... Unitrade \$1,087





- 460    \*\* #522-525 Stock of Mint Never Hinged 1970 Christmas Blocks**, consisting of over 100 untagged inscription plate blocks (blocks of 10), as well as part sheets, about 15 center blocks (#522 or #525), and 8 strips of 20 stamps which 5 are tagged including 2 center blocks (#522pi and 525pi), all displayed in stock sheets. Owner's catalogue value is \$3,422 not counting odds and ends. Clean lot, overall very fine. All pages were scanned and available online.   
..... **Unitrade \$3,422**

- 461    \*\* #522i/530p Set of 6 different Mint Never Hinged 1970 Christmas Panes of 100**, including 4 tagged (field stock) and 2 without tagging but with plate inscriptions with virtually all the varieties #522i, 522pi, 522pii, 522iii, 522piii, 522iv, 523i, 523pi, 523ii, 523iii 523piii, 525i, 525pi, 525pii, 528pi. Great opportunity to acquire a clean set of all different panes with many of the listed varieties.   
..... **Unitrade \$1,106**



- 462    \*\* #523b 1970 5c Christmas Se-Tenant Untagged Strip of 5 with All Stamps Showing Triple Black Colour Printed**, mint never hinged from right side of sheet, a major triple-printing error, very fine. A rare and undervalued item, with only 20 strips known, this is the first we have seen. Rsv. \$400.  
..... **Unitrade \$750**



- 463    \*\* #528a var 1970 6c Christmas Se-Tenant Strip of 5 with Major Perforation Shift**, a mint never hinged horizontal strip with the horizontal perforations shifted down by 6mm, creating a visually stunning item with all of the inscriptions at bottom instead of top of the stamps. Rare and very fine. Rsv. \$375.  
..... **Est \$500**

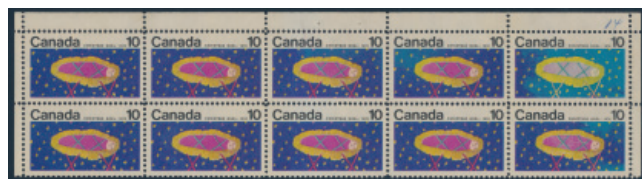

- 464    \*\* #529 var 1970 10c Christ Child with Repellex Error**, a mint never hinged upper right corner block of 6, with a repellex error causing a colour change on stamp positions 3 to 5 and 10, with position 5 having most of its red colour completely missing. Visually appealing and rare, accompanied by a 2013 Greene Foundation certificate. Rsv. \$500.  
..... **Est \$500**

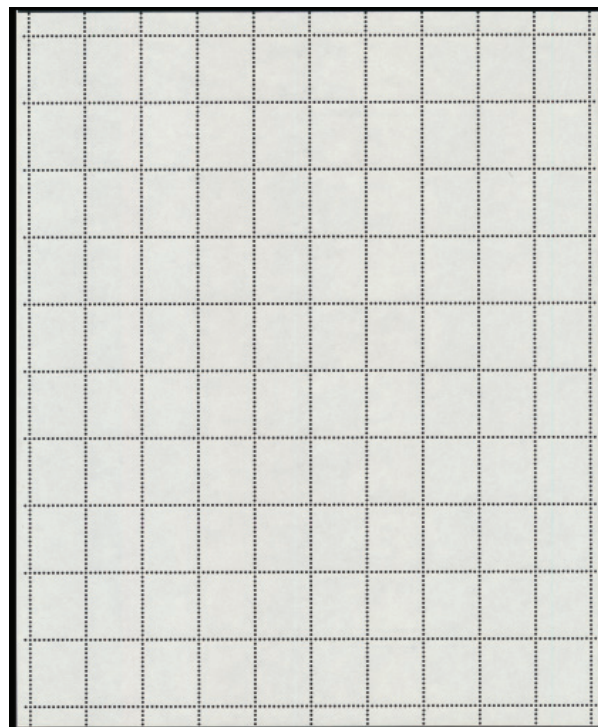

- 465    \*\* Circa 1972 Unprinted Sheet of 100, Perforated 12½ x 12**, with PVA gum and untagged, on ribbed paper, similar to what would have been used to print the 1972 printings of the 8c slate Centennial issue. Very fine.  
..... **Est \$100**

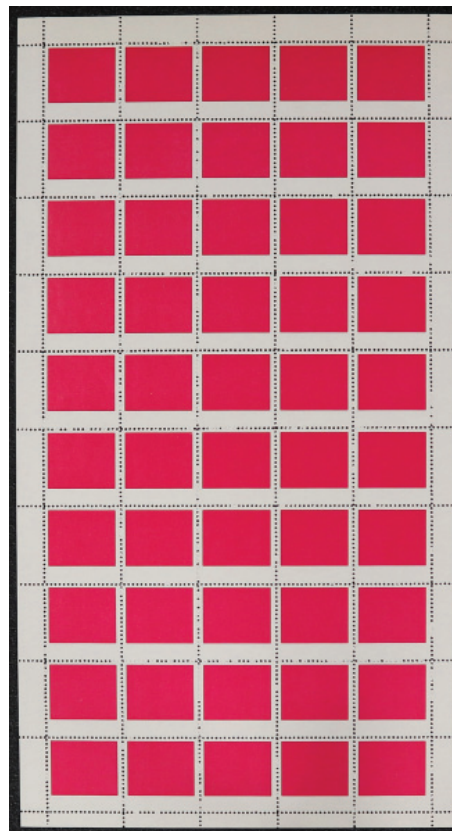

- 466    E/P #556E 1971 (10c) Christmas Snowflakes with All Silver Colour Omitted**, a complete mint never hinged pane of 50, untagged and very fine. Rare in this format, as most panes have been broken up. Retail value for each single stamp should easily be \$75.  
..... **Est \$500**



376



Detail Lot 468

- 467 \*\* #557 var 1971 15c Christmas issue with Misplaced Snowflake, mint never hinged, with the deep carmine impression of the snowflake shifted to the left by 5mm. Very fine, first we have seen.  
..... Est \$100

- 468 \*\* #572ii 1974 8c Chief and Blanket with "Missing Bird on Totem" Variety, a mint never hinged lower right corner block of 9, with position 28 showing a very close to completely missing bird, very fine and an ideal positional piece.  
..... Unitrade \$225

- 469 \*\* #593i T2 1973 8c Royal Blue Queen Elizabeth II with One Bar Center Tagging, a mint never hinged sheet of 100, folded vertically between the 8th and 9th columns, very fine and fresh. ✓  
..... Tagging \$2,500



470



471

- 470 \*\* #607ii 1972 8c Christmas Candles with Repellex Error, on the two top stamps in a lower marginal block of four. These top two stamps are missing red colour in flames and background, creating yellow flames (instead of orange) and light blue background (instead of violet). Very fine, ex Sir Gawaine Baillie. Rsv. \$275.  
..... Unitrade \$1,000

- 471 \*\* #608ii 1972 10c Christmas Candles With Missing Colour, a mint never hinged vertical strip of four, showing the missing yellow colour on the two middle stamps, caused by a repellex error. Very fine and rare, with only 5 such strips known. Accompanied by original Saskatoon Stamp dealer card and photocopy of a 1980 Greene Foundation certificate for the block of 20 from which this was one of the middle strips. Rsv. \$950.  
..... Unitrade \$2,500



- 472 \*\* #614a 1973 15c R.C.M.P. Musical Ride Imperforate, a mint never hinged right marginal block of 9, with all stamps affected by wrinkles, else very fine appearance. Catalogue value is for 4 wrinkled pairs only, as per Unitrade footnote.  
..... Unitrade \$1,200



- 473 \*\* #614a 1973 15c R.C.M.P. Musical Ride Imperforate, a mint never hinged left marginal block of four, fresh and without any of the creases so often seen on these, but with overall darkening of the gum, still very fine. Rsv. \$300.  
..... Unitrade \$1,200



- 474 \*\* #614a 1973 15c R.C.M.P. Musical Ride Imperforate, a mint never hinged vertical pair, fresh and without any of the usual faults so often seen with these, extremely fine.  
..... Unitrade \$600







- 475 \*\* #614a 1973 15x R.C.M.P. Musical Ride Imperforate, a mint never hinged block of 30, with a few stamps heavily creased, many stamps creased or wrinkled, but also with a few intact stamps, a rarely offered large multiple of this variety. Rsv. \$1,500.  
.....Est \$2,000



- 476 \*\* #625 T1a 1973 6c Ice Skate on Medium Fluorescent Paper, with Tagging Omitted, a mint never hinged upper right corner plate block of four, very fine and rare, only listed in the online Tagging Database as the LR corner, and when this one was sold by Saskatoon Stamp Centre it was the only one they had ever seen. A great item for the varieties, plate block, or Christmas stamp collector alike.  
.....Tagging \$475



- 477 \*\* #625 var 1973 6c Ice Skate with Major Pre-Printing Fold-Over Error, a mint never hinged lower right corner block of four which was folded over after the printing process, but before the perforation process, as well as before it was cut into field stock, resulting in part of the plate inscription at right. Very fine and visually dramatic. Rsv. \$1,400.  
.....Est \$1,500



- 478 \*\* #643T1 1974 8c Mennonite Settlers, Untagged, a mint never hinged upper right corner plate block of four, very fine, price is for 4 singles only, unpriced as a plate block.  
.....Unitrade \$400



- 479 \*\* #679 var 1975 15c Christmas Trees with "Wiper Blade" Variety, a mint never hinged lower left corner block of four with the top two stamps showing wide horizontal streaks of purple ink. A striking variety, the first we have seen and ex G.D. Mass.  
.....Est \$150



- 480 \*\* #693d 1976 8c Royal Military College Centenary with Double Impression, a mint never hinged horizontal se-tenant pair with selvage at right, showing a clear double impression, very fine and rare.  
.....Unitrade \$5,000



x481

- 481 \*\* #714iv 1978 12c Blue Parliament with One Bar Tagging on LF Paper, two mint never hinged marginal plate 1 blocks of 20 (from top and bottom of sheet), with G2aL one bar tagging error, from the 1978 CBN printing on LF paper. This is only listed on DF paper in the online tagging database, (those listed at \$150 per corner block, \$25 per stamp). Very fine.  
.....Est \$200



- 482 \*\* #726b 1979 (\$1) Fundy National Park with Black Inscriptions and Tagging Omitted, a lovely mint never hinged upper right corner single, extremely fine. Only about 200 of these are known.  
.....Unitrade \$750



- 483 \*\* #727a 1979 (\$2) Kluane National Park with Silver Inscriptions Omitted, a mint never hinged left marginal single, very fine.  
.....Unitrade \$400



- 484 \*\* #741a 1977 10c Hunters Following Star Horizontal Pair Imperforate Between, in a mint never hinged horizontal strip of 5, accompanied by a letter of offering from Bileski, explaining the find and the fact that only 3 sheets, or 30 pairs of this error exist. Very fine. Rsv. \$850.  
.....Unitrade \$1,500



Detail Lot 485

- 485 \*\* #742a 1977 12c Angelic Choir, Part Imperforate upper sheet margin block of 10, with the leftmost two vertical perforation rows missing, as well as the horizontal perforations on one and a half stamps, resulting in one and a half imperforate pairs. Only 4 sheets of this error were discovered, thus only 20 blocks can exist, or 6 upper left corner blocks. Very fine and accompanied by a picture of the sheet this came from. Rsv. \$1,250.  
.....Unitrade \$2,750



- 486 \*\* #742b 1977 12c Angelic Choir with Major Printing Varieties, a mint never hinged single with major double printing of the green, purple and blue, plus a quadruple print of the black ink, also known as a "kiss print". A rare and visually striking stamp, with only three examples known, very fine. Rsv. \$475.  
.....Unitrade \$900

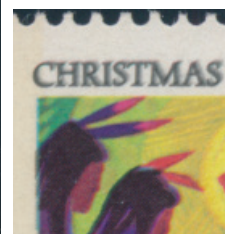

- 487 \*\* #743i var 1977 25c Christ Child with Strong Double Impression of All Black Inscriptions, a mint never hinged lower left corner plate block of four, with black inscriptions doubled (described by Saskatoon Stamp Centre as triple), including the plate imprint. Similar to the listed Unitrade variety, but more prominent and affects a larger area. Ex G. D. Mass.  
.....Est \$150







- 488 **\*\* #841a 1979 35c Knitted Soft Doll with Tagging and Gold Omitted, with Repellex Error.** a mint never hinged single with the triple error, very fine and rare, with only 5 stamps missing the gold inscriptions also have the repellex error. Accompanied by a copy of a 1995 Greene Foundation certificate for a block of four from which this was the lower right stamp. Rsv. \$850.  
..... Unitrade \$2,000



- 489 **E/P #878P 1981 17c Antique Mandora Imperforate, with Brown and Most of the Magenta Colours Omitted,** a mint never hinged vertical pair, with a light internal wrinkle, else very fine and a visually striking item.  
..... Unitrade \$1,500



- 490 **\*\* #926Bg 1987 36c Parliament Imperforate Gutter Block of 8,** mint never hinged, with plate imprint in gutter, very fine and scarce. Rsv. \$800.  
..... Unitrade \$3,200



- 491 **\*\* #996a 1983 32c Discovery of Nickel with Silver Inscriptions and Tagging Omitted,** mint never hinged, extremely fine and scarce. Accompanied by a 2018 Greene Foundation certificate. Rsv. \$475.  
..... Unitrade \$900



- 492 **\*\* #1125T1 1987 72c Battleford Post Office, Untagged,** a mint never hinged lower left corner block of four (with no inscriptions), very fine.  
..... Unitrade \$400



- 493 **\*\* #1151b 1987 31c Gifts Under the Tree Horizontal Pair, Imperforate Between,** mint never hinged, from a miscut booklet pane of 10. Described by John Jamieson as "only 3 pairs and 1 block of 4 known, all from the same pane, one of the rarest Elizabethan errors". Rare and very fine. Rsv. \$1,800.  
..... Unitrade \$3,500



- 494 **\*\* #1166d 1989 39c Flag Over Clouds Imperforate,** mint never hinged plate block of four, with plate inscriptions and traffic lights in left margin, very fine. Unitrade catalogue value is for a blank corner block of 4 only.  
..... Unitrade \$3,000



495

- 495 \*\* #1166d 1989 39c Flag Over Clouds Imperforate, mint never hinged block of four with sheet margin at right, very fine.

Unitrade \$3,000



496

- 496 \*\* #1166d 1989 39c Flag Over Clouds Imperforate, mint never hinged horizontal pair, very fine.

Unitrade \$700



- 497 \*\* #1166d 1989 39c Flag Over Clouds Imperforate, mint never hinged plate block of four, with plate inscriptions and traffic lights in left margin, plus two labels at top, very fine. Unitrade catalogue value is for a blank corner block of 4 only.

Unitrade \$3,000



- 498 \*\* #1166d 1989 39c Flag Over Clouds Imperforate, mint never hinged vertical block of six with sheet margin at right, with a few light internal bends, else very fine. Catalogue value is for a pair plus a blank corner block, as listed.

Unitrade \$3,700



499

- \*\* #1166d 1989 39c Flag Over Clouds Imperforate, mint never hinged block of four with sheet margin at right, very fine.

Unitrade \$3,000



500

- \*\* #1166d 1989 39c Flag Over Clouds Imperforate, mint never hinged plate block of four, with plate inscriptions and traffic lights in left margin, very fine. Unitrade catalogue value is for a blank corner block of 4 only.

Unitrade \$3,000

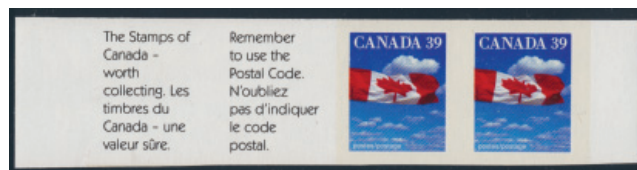

501

- \*\* #1166d 1989 39c Flag Over Clouds Imperforate, mint never hinged horizontal pair, with sheet margin at right and two labels at left, very fine.

Unitrade \$700



502

502

- \*\* #1166d 1989 39c Flag Over Clouds Imperforate, mint never hinged vertical pair with sheet margin at right, very fine.

Unitrade \$700



503

503

- \*\* #1166d 1989 39c Flag Over Clouds Imperforate, mint never hinged corner block of six, very fine. Unitrade catalogue value is for a blank corner block of 4 plus a pair.

Unitrade \$3,700







- 504 \*\* #1166d 1989 39c Flag Over Clouds Imperforate, mint never hinged plate block of six, with plate inscriptions and traffic lights in left margin, crease affecting lower right stamp and light bend at left in the margin, else very fine. Unitrade catalogue value is for a blank corner block of 4 only, plus a pair.

..... Unitrade \$3,700



- 505 \*\* #1166d 1989 39c Flag Over Clouds Imperforate, mint never hinged plate block of four, with plate inscriptions and traffic lights in left margin, plus two labels at top, insignificant light bend in upper right margin, still very fine. Unitrade catalogue value is for a blank corner block of 4 only.

..... Unitrade \$3,000



- 506 \*\* #1166d 1989 39c Flag Over Clouds Booklet Pane of 10, Imperforate, mint never hinged, including both tabs and full plate inscription at left, fresh and very fine. Catalogue value is for #1166d plate block plus three pairs and does not include the tabs.

..... Unitrade \$5,100



- 507 \*\* #1166d 1989 39c Flag Over Clouds Booklet Pane of 10, Imperforate, mint never hinged, including both tabs and full plate inscription at left, fresh and very fine. Catalogue value is for #1166d plate block plus three pairs and does not include the tabs.

..... Unitrade \$5,100



- 508 \*\* #1166d 1989 39c Flag Over Clouds Booklet Pane of 10, Imperforate, mint never hinged, including both tabs and full plate inscription at left, fresh and very fine. Catalogue value is for #1166d plate block plus three pairs and does not include the tabs.

..... Unitrade \$5,100



- 509 \*\* #1166d 1989 39c Flag Over Clouds Booklet Pane of 10, Imperforate, mint never hinged, including both tabs and full plate inscription at left, fresh and very fine. Catalogue value is for #1166d plate block plus three pairs and does not include the tabs.

..... Unitrade \$5,100



- 510** \*\* #1167c 1990 39c Queen Elizabeth II Imperforate, a mint never hinged horizontal pair with sheet margin at bottom, very fine.  
.....Unitrade \$700



**511**



**512**



**513**

- 511** \*\* #1167c 1990 39c Queen Elizabeth II Imperforate, a mint never hinged vertical strip of four with sheet margin at bottom and at top, very fine.  
.....Unitrade \$1,400
- 512** \*\* #1167c 1990 39c Queen Elizabeth II Imperforate, a mint never hinged vertical gutter strip of four, very fine.  
.....Unitrade \$1,400
- 513** \*\* #1167c 1990 39c Queen Elizabeth II Imperforate, a mint never hinged vertical pair with sheet margin at bottom, very fine.  
.....Unitrade \$700



- 514** \*\* #1167c 1990 39c Queen Elizabeth II Imperforate, a mint never hinged horizontal pair with sheet margin at bottom, very fine.  
.....Unitrade \$700



**515**



**516**

- 515** \*\* #1167c 1990 39c Queen Elizabeth II Imperforate, a mint never hinged block of four with both labels at top, plus plate inscription and traffic lights, ever so light bend at top right, still very fine.  
.....Unitrade \$1,400
- 516** \*\* #1167c 1990 39c Queen Elizabeth II Imperforate, a mint never hinged horizontal pair with both labels at top, plus plate inscription and traffic lights, very fine.  
.....Unitrade \$700



**517**



**518**

- 517** \*\* #1167c 1990 39c Queen Elizabeth II Imperforate, a mint never hinged block of four with sheet margin at bottom, 13mm crease in margin between both left stamps, else very fine.  
.....Unitrade \$1,400
- 518** \*\* #1167c 1990 39c Queen Elizabeth II Imperforate, a mint never hinged block of four with both labels at top, plus plate inscription and traffic lights, with insignificant light bends, still very fine.  
.....Unitrade \$1,400







- 519**    **\*\* #1167c 1990 39c Queen Elizabeth II Imperforate**, a mint never hinged vertical pair, with sheet margin at top, with a few insignificant bends, still very fine.

.....Unitrade \$700



- 520**    **\*\* #1167c 1990 39c Queen Elizabeth II Imperforate**, a mint never hinged booklet pane of 10, including both labels at top, with a few bends in the vertical margin at right, else very fine and catalogued as 5 imperforate pairs.

.....Unitrade \$3,500



- 521**    **\*\* #1167c 1990 39c Queen Elizabeth II Imperforate**, a mint never hinged booklet pane of 10, including both labels at top, plus plate inscription and traffic lights, with an insignificant light bend affecting two stamps at bottom, else very fine and catalogued as 5 imperforate pairs.

.....Unitrade \$3,500



- 522**    **\*\* #1167c 1990 39c Queen Elizabeth II Imperforate**, a mint never hinged booklet pane of 10, including both labels at top, plus plate inscription and traffic lights, with an insignificant light bend mostly in the far right margin, else very fine and catalogued as 5 imperforate pairs.

.....Unitrade \$3,500



- 523    **\*\* #1167d 1990 39c Queen Elizabeth II Horizontal Pair, Imperforate Between**, mint never hinged, very fine.  
 .....Unitrade \$500



- 524    **\*\* #1167d 1990 39c Queen Elizabeth II Horizontal Pair, Imperforate Between**, a mint never hinged block of four with sheet margin at bottom and centering cross, very fine.  
 .....Unitrade \$1,000



- 525    **\*\* #1167d, 1167di 1990 39c Queen Elizabeth II Horizontal Pair, Imperforate Between**, a mint never hinged block of 7, with label at top, and sheet margins at top and bottom, with a few insignificant internal wrinkles, still very fine.  
 .....Unitrade \$2,100



- 526    **\*\* #1167d, 1167di 1990 39c Queen Elizabeth II Horizontal Pair, Imperforate Between**, a mint never hinged block of 23, including 6 horizontal pairs imperforate between and two stamp and label pairs imperforate between, plus 6 other normal stamps and three sets of traffic lights, etc. Small wrinkle in bottom selvage only, very fine.  
 .....Unitrade \$4,200



- 527    **\*\* #1167d, 1167di 1990 39c Queen Elizabeth II Horizontal Pair, Imperforate Between**, a mint never hinged block of 20, including 6 horizontal pairs imperforate between and two stamp and label pairs imperforate between, plus 6 other normal stamps and two sets of traffic lights, etc. Third pair from bottom has an internal wrinkle, else very fine.  
 .....Unitrade \$4,200





- 528 \*\* #1167d, 1167di 1990 39c Queen Elizabeth II Horizontal Pair, Imperforate Between, a mint never hinged block of 10, including 3 horizontal pairs imperforate between, one stamp and label pair imperforate between, plus 3 other normal stamps and a set of traffic lights, etc., very fine.  
..... Unitrade \$2,100



- 529 \*\* #1167d, 1167di 1990 39c Queen Elizabeth II Horizontal Pair, Imperforate Between, a mint never hinged block of 10, including 3 horizontal pairs imperforate between, one stamp and label pair imperforate between, plus 3 other normal stamps and a set of traffic lights, etc., very fine.  
..... Unitrade \$2,100



- 530 \*\* #1167di 1990 39c Queen Elizabeth II Plus Label, Imperforate Between, mint never hinged, with sheet margin at top showing part of a plate inscription, very fine.  
..... Unitrade \$600



x531

- 531 \*\* #1171i, 1174i Two Complete Plate Inscription Sheets of Mammals Issues, with a 44c Walrus on Slater paper and a 59c Muskox on Slater paper, perforated 14.4 x 13.8, both very fine and fresh, with full plate inscriptions.  
..... Unitrade \$1,743



- 532 \*\* #1172h 1990 45c Pronghorn Imperforate, a mint never hinged horizontal pair, very fine.  
..... Unitrade \$1,200



x533

- 533    \*\* #1172h 1990 45c Pronghorn Imperforate, a mint never hinged matched set of corner plate blocks of four, lower and upper left blocks have very light bends, which do not detract, very fine.

.....Unitrade \$12,000



- 534    \*\* #1172h 1990 45c Pronghorn Imperforate, a mint never hinged lower marginal vertical pair, very fine.

.....Unitrade \$1,200



- 535    \*\* #1179d 1989 78c Beluga Whale Imperforate, a mint never hinged horizontal pair, very fine.

.....Unitrade \$1,200



536

- \*\* #1179d 1990 78c Beluga Whale Imperforate, a mint never hinged vertical pair with sheet margin at bottom, very fine.

.....Unitrade \$1,200



537

- \*\* #1179d 1990 78c Beluga Whale Imperforate, a mint never hinged vertical pair with sheet margin at right, very fine.

.....Unitrade \$1,200



538

- \*\* #1179d 1990 78c Beluga Whale Imperforate, a mint never hinged vertical pair with sheet margin at left, very fine.

.....Unitrade \$1,200





- 539    **\*\* #1179d 1990 78c Beluga Whale Imperforate**, a mint never hinged horizontal block of 10, with sheet margins at right and left, fresh and very fine. **See scan below.**  
 ..... Unitrade \$6,000



x540

- 540    **\*\* #1179d 1990 78c Beluga Whale Imperforate**, a mint never hinged matched set of four corner plate blocks of four, with full inscriptions. The UL block has an internal crease affecting the top right stamp only, still very fine and very rare. Unpriced in Unitrade, and we have used the catalogue value of the only Mammals issue to have a catalogue value for an imperforate plate block: the 45c Pronghorn. A great lot for not only plate block collectors, but collectors of varieties, or Mammal definitives.  
 ..... Unitrade \$12,000



- 541    **\*\* #1179d 1990 78c Beluga Whale Imperforate**, a mint never hinged vertical pair with sheet margin at top, very fine.  
 ..... Unitrade \$1,200

- 542    **\*\* #1181ii var 1992 \$1 Runnymede Library with Partial Dark Blue Inscriptions**, a lower right sheet margin strip of four, with the left stamp barely showing any of the dark blue inscriptions at top and bottom, second and third stamps show only a progressive partial impression and the right stamp (position 25) is normal. This is the 1992 Canadian Bank Note Co. printing from plate 2. Very fine and rare. Unitrade lists a single stamp with these inscriptions "omitted" at \$2,500. **See scan below.**  
 ..... Est \$350



Lot 539



Lot 542

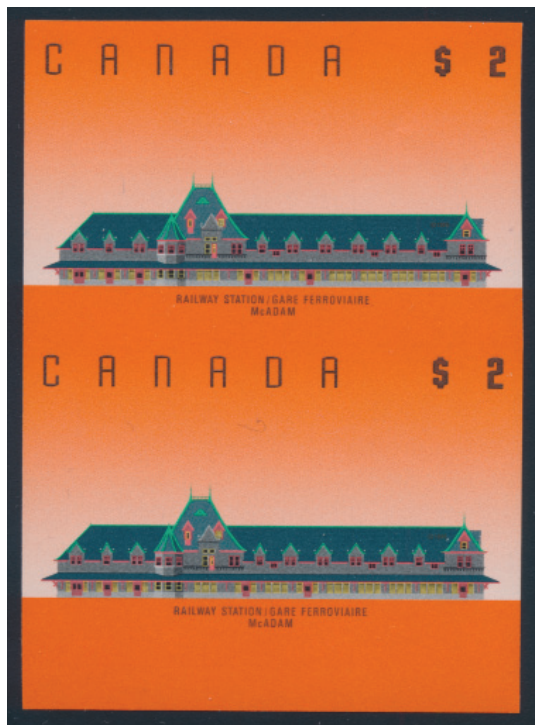

543 \*\* #1182a 1989 \$2 McAdam Railway Station Imperforate, a mint never hinged vertical pair from bottom of sheet, very fine.  
..... Unitrade \$1,200

544 \*\* #1182a 1989 \$2 McAdam Railway Station Imperforate, a mint never hinged full pane of 25, fresh and very fine. Catalogue value is for four corner blocks of 4 plus 4 pairs, which leaves one stamp unvalued. See scan below.  
..... Unitrade \$14,800



545 \*\* #1190b 1990 1c to 40c Flag Booklet Pane, Imperforate, a complete booklet pane of four, including plate imprint and traffic lights, mint never hinged, very fine. Rsv. \$200.  
..... Unitrade \$2,000



546 ☉ #1222 var 1988 37c Madonna and Child with Major Repellex Error, used with part c.d.s. cancel, with a large oval section missing the lithographic impression. Accompanied by a 1991 F.P.Q. certificate for when the stamp was still on its original NOV.5.1988 cover. Ex G.D. Mass.  
..... Est \$200



Lot 544







x547

- 547 \*\* #1250ii 1989 38c Regiments, a mint never hinged group of four corner plate blocks of four, with positions LL, LR (x2), UL, very fine.  
..... Unitrade \$1,000



x548

- 548 \*\* #1250ii 1989 38c Regiments, a mint never hinged matched set of four corner plate blocks of four, very fine.  
..... Unitrade \$1,000



x549

- 549 \*\* #1292b 1990 39c Legendary Creatures Imperforate, a mint never hinged group of 4 se-tenant sheet margin blocks of four (2 from left and 2 from right), very fine.  
..... Unitrade \$10,000



x550

- 550 \*\* #1292b 1990 39c Legendary Creatures Imperforate, a mint never hinged group of 2 se-tenant sheet margin blocks of four (1 from left and 1 from right), a small crease affects the lower right stamp of the left sheet margin block, else very fine.  
..... Unitrade \$5,000



- 551 \*\* #1292b 1990 39c Legendary Creatures Imperforate, a mint never hinged inter-panneau horizontal gutter block of 8, tiny internal wrinkle in margin at right, still very fine. Catalogue value is for two se-tenant blocks of four only.  
..... Unitrade \$5,000



- 552 \*\* #1292b 1990 39c Legendary Creatures Imperforate, a mint never hinged inter-panneau horizontal gutter block of 8, tiny internal wrinkle in middle of gutter, still very fine. Catalogue value is for two se-tenant blocks of four only.  
..... Unitrade \$5,000



- 553 \*\* #1292b 1990 39c Legendary Creatures Imperforate, a mint never hinged inter-panneau horizontal gutter block of 8, very fine. Catalogue value is for two se-tenant blocks of four only.  
..... Unitrade \$5,000







- 554 \*\* #1292b 1990 39c **Legendary Creatures Imperforate**, a mint never hinged inter-panneau horizontal gutter block of 8, small crease in middle of gutter, still very fine. Catalogue value is for two se-tenant blocks of four only.  
..... **Unitrade \$5,000**



- 555 \*\* #1292b 1990 39c **Legendary Creatures Imperforate**, a mint never hinged inter-panneau gutter block of 16 with traffic lights. There is a horizontal crease in the middle of the inter-panneau, plus a small one affecting the top right stamp, else very fine.  
..... **Unitrade \$12,000**



x556

- 556 \*\* #1292b 1990 39c **Legendary Creatures Imperforate**, a mint never hinged matched set of plate blocks of six (with traffic lights only), very fine.  
..... **Unitrade \$12,000**



x557

- 557 \*\* #1292b, 1292ii 1990 39c **Legendary Creatures Imperforate**, a mint never hinged matched set of plate blocks of six (with traffic lights only), very fine.  
..... **Unitrade \$15,800**



- 558 \*\* #1292ii 1990 39c **Legendary Creatures Imperforate**, a mint never hinged vertical gutter strip of four, very fine. Catalogue value is for 2 vertical pairs only.  
..... **Unitrade \$1,900**



- 559 \*\* #1292ii 1990 39c **Legendary Creatures Imperforate**, a mint never hinged se-tenant vertical pair, with the Sasquatch at top and the Werewolf at bottom, very fine.  
..... **Unitrade \$950**







- 560**    **\*\* #1292ii 1990 39c Legendary Creatures Imperforate**, a mint never hinged se-tenant vertical pair, with the Sasquatch at top and the Werewolf at bottom, very fine.  
 ..... **Unitrade \$950**



**x561**

- 561**    **\*\* #1292ii 1990 39c Legendary Creatures Imperforate**, a mint never hinged group of 6 se-tenant vertical pairs, with the Sasquatch at top and the Werewolf at bottom, very fine.  
 ..... **Unitrade \$5,700**



**x562**

- 562**    **\*\* #1292ii 1990 39c Legendary Creatures Imperforate**, a mint never hinged group of 4 se-tenant vertical pairs, with the Sasquatch at top and the Werewolf at bottom. One pair has internal creases, else very fine.  
 ..... **Unitrade \$3,800**



**Detail Lot 563**

- 563**    **\*\* #1316 var 1991 40c Canada Day with Multiple Impressions**, a complete mint never hinged pane of 20 stamps showing several impressions of each colour in cascade, creating a blurred effect. There are also small blotches of blue-green and dark blue ink in the margin at right. This is the second, and last of the two sheets we found in an accumulation of modern sheets consigned to us, as it immediately stood out. Accompanied by a 2021 Greene Foundation certificate stating "a pre-production printing taken during press setup leaving multiple impressions", as well as a photograph taken with the VSC 6000 showing an enlargement of the variety.  
 ..... **Est \$750**



- 564**    **\*\* #1341b 1991 80c Sinterklaas Imperforate**, a mint never hinged lower left corner plate block of four, completely free of all wrinkles or creases mentioned in Unitrade, extremely fine and desirable not only for variety collectors but plate block or Christmas collectors alike. Rsv. \$1,100.  
 ..... **Unitrade \$2,500**



- 565**    **\*\* #1356e 1991 42c Flag over Hills Imperforate**, a mint never hinged horizontal pair from the pane of 100, very fine and rarely offered. Ex Sir Gawaine Baillie.  
 ..... **Unitrade \$1,000**



566



567

566 \*\* #1358b 1992 43c Queen Elizabeth II Imperforate Part Booklet Pane, a mint never hinged block with three complete vertical pairs, showing large parts of adjacent stamps at right and left as well as a plate imprint gutter, very fine. Rsv. \$900.  
..... Unitrade \$3,600

567 \*\* #1359g 1992 43c Flag Over Prairie Imperforate, a mint never hinged block of four, very fine and scarce. Rsv. \$250.  
..... Unitrade \$2,000



568 \*\* #1359ii 1994 43c Flag Over Field with Double Impression, mint never hinged block of four, with clear doubling of all colours, very fine.  
..... Est \$200



569 E/P #1364E 1992 Delicious Apple Essay with 86c Denomination, a block of four showing parts of two stamps at right and two at top, printed on never hinged, gummed and tagged stamp paper, very fine. This stamp ended up being issued as an 49c value, and this essay is quite rare. Listed in Unitrade footnote. Rsv. \$400.

..... Unitrade \$4,000



570 E/P #1372E 1992 Bartlett Pear Essay with 49c Denomination, a block of four showing parts of two stamps at right, printed on never hinged, gummed and tagged stamp paper, very fine. This stamp ended up being issued as an 86c value, and this essay is quite rare. Listed in Unitrade footnote. Rsv. \$400.

..... Unitrade \$4,000



571 \*\* #1389a var 1992 43c Flag Over Shoreline Part Booklet, with Die Cutting Omitted, booklet is missing its cover, but the four stamps have die cutting omitted and are untaged, very fine. The only one we know of, unlisted in Unitrade and accompanied by a 2021 Greene Foundation certificate.

..... Est \$500





- 572 **E/P #1454P 1992 84c Christmas Horizontal Proof Pair, Imperforate Between, with Accent on O instead of E of NOEL**, a progressive trial proof on never hinged gummed and tagged paper, quite rare and very fine.  
 ..... **Unitrade \$2,750**



- 573 **\*\* #1454i 1992 84c Weihnachtsmann Imperforate with Accent Over "o" Instead of "e"**, a mint never hinged horizontal pair, very fine and scarce, with only 25 pairs known.  
 ..... **Unitrade \$1,250**

- 574 **\*\* #1498b 1993 43c Prehistoric Life in Canada**, complete mint never hinged imperforate sheet of 20, with all plate inscriptions, extremely fine. A rare sheet with only a few having been found, this one believed to be the last remaining intact sheet. From the collection of Sir Gawaine Baillie. Rsv. \$8,500.  
**See scan below.**  
 ..... **Unitrade \$20,000**



- 575 **\*\* #1499ii 1993 43c Świfty Mikolaj and Gwiazdka Imperforate Between Stamp and Left Margin**, a mint never hinged single, scarce in this format as most are exist attached to imperforate between pairs (in strips of 3), only three marginal singles are known. Very fine. Rsv. \$275.  
 ..... **Unitrade \$600**



- 576 **\*\* #1533asi 1994 43c Family Carolling Near Christmas Tree with Double Printing**, a part booklet pane of four, with three stamps (upper right is normal) showing doubling of the red "Canada" and green "Christmas Noel" inscriptions. Still attached to its original booklet cover. Rare, as only 2 booklet panes are known. Ex "JAL" and G.D. Mass. Rsv. \$375.  
 ..... **Unitrade \$900**



Lot 574



- 577 ☉ **#1533 T1 1994 43c Family Carolling Near Christmas Tree with Major Perforation and Tagging Shift**, a used single with light cancel and both the vertical perforations and tagging shifted left by 6mm, with Christmas Noel completely missing at right. Very fine and the only one known. Ex G.D. Mass and Peters.

..... **Est \$100**



- 578 \*\* **#1534ii 1994 52c Choir Unissued Denomination**, a mint never hinged lower left corner plate block of four, very fine. These were printed in anticipation of a rate change which never occurred. Accompanied by a 2017 Greene Foundation certificate.

..... **Unitrade \$950**



- 579 \*\* **#1534ii, 1535ii 1994 52c and 90c Unissued Christmas Denominations**, with a mint never hinged 52c marginal block of four and 90c single, both items very fine.

..... **Unitrade \$1,400**



**x580**

- 580 \*\* **#1534ii, 1535ii 1994 Christmas Unissued Values**, with the unissued 52c and 90c, both alongside the stamps they were meant to replace (the 50c and 88c). A rate hike was anticipated and these new values were printed a little hastily as it never occurred. Very fine.

..... **Unitrade \$800**



**581**



**582**

- 581 \*\* **#1535ii 1994 90c Outdoor Carolling Unissued Denomination**, mint never hinged and very fine. Issued in anticipation of a rate increase which was never approved, only 1,000 stamps known.

..... **Unitrade \$600**

- 582 \*\* **#1535ii 1994 90c Outdoor Carolling Unissued Denomination**, mint never hinged and very fine. Issued in anticipation of a rate increase which was never approved, only 1,000 stamps known.

..... **Unitrade \$600**



- 583 \*\* **#1586 var 1995 52c Christmas Issue with Dramatic Misperforation**, a mint never hinged upper marginal block of six with each vertical perforation row shifted to the left by about 15 mm, ending up in the middle of each stamp and also showing half of two other stamps at right and left. A striking and very fine variety.

..... **Est \$400**







- 584 \*\* #1588a var 1995 40c Holly Booklet with Major Foldover Error, a complete booklet of 10 which was folded diagonally in the middle after printing and before perforating, creating a visually striking diagonal perforation error on half of the pane. Ex Cooper and G.D. Mass. Rsv. \$1,400.  
..... Est \$1,500

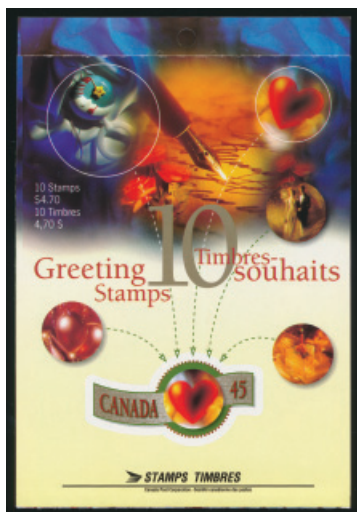

- 585 \*\* #1601b 1996 45c Greeting Stamps Complete Booklet with Die Cutting Omitted, a rare and complete booklet, as far as we know, there are only a few known remaining which were not cut up, from the 6 that were ever found. This one was purchased new by the owner from the post office located on Sparks Street in Ottawa and tucked away since, so first time on the market. A rare major modern variety.  
..... Unitrade \$5,000

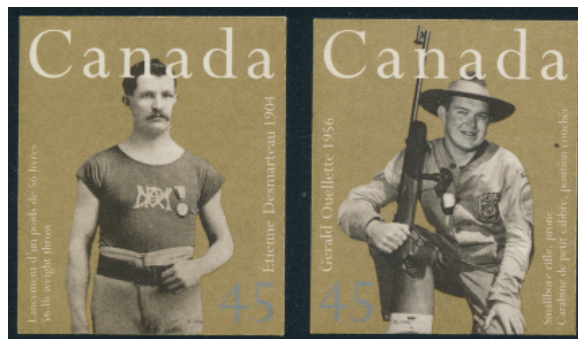

- 586 \*\* #1609 var, 1611 var 1996 45c Desmarteau and Ouellette Issues with Silver Olympic Rings Omitted, both mint never hinged and imperforate (unfinished proofs) on coated paper, rare and very fine. Unitrade lists "silver rings missing and untagged" in footnote, but these are on coated (all over tagged) paper. An interesting modern variety.  
..... Est \$300

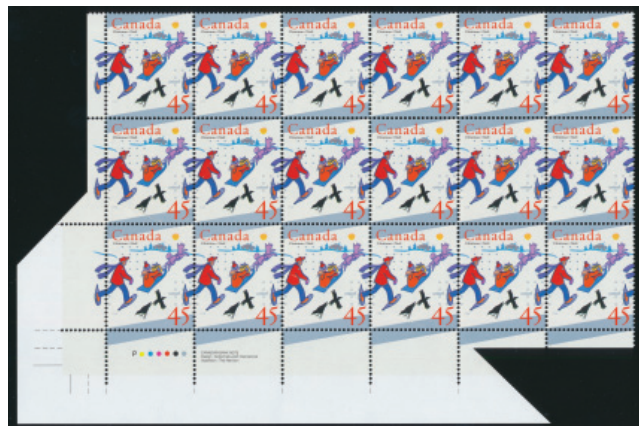

- 587 \*\* #1627 var 1996 45c Delivering Gifts by Sled with Dramatic Pre-Trimming Foldover Error, a mint never hinged block of 18 which got folded over diagonally after printing and perforating, but before trimming to become field stock. A visually striking error, and unique example of a field stock piece with full plate inscriptions! Ex G.D. Mass. Rsv. \$1,200.  
..... Est \$1,500

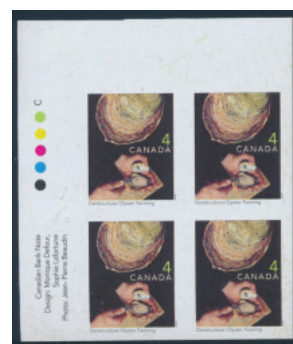

588



589

- 588 \*\* #1676a 1999 4c Oyster Farming Imperforate, a mint never hinged upper left corner plate block of four, very light ink markings in margins, still rare and very fine. Catalogue value is for two pairs only, and does not take into account the plate block status.  
..... Unitrade \$2,500
- 589 \*\* #1676a 1999 4c Oyster Farming Imperforate, a mint never hinged horizontal pair, with very light staining at bottom, else very fine.  
..... Unitrade \$1,250



- 590 \*\* #1683a 2000 47c Queen Elizabeth II Imperforate, a mint never hinged horizontal pair, fine-very fine.  
.....Unitrade \$900



- 591 (\*) #1700 var 2000 47c Flag over Inukshuk Imperforate (with Die Cutting Omitted), a vertical pair from the booklet, with backing paper missing and remaining gum dirty, still scarce and unlisted as a pair.  
.....Est \$150



592



593

- 592 \*\* #1764b 1998 45c Angel of the Last Judgement, Perforated 13.1 x 13.6, mint never hinged with sheet margin at top, very fine. A rare stamp, with only 500 examples known.  
.....Unitrade \$500
- 593 \*\* #1764b 1998 45c Angel of the Last Judgement, Perforated 13.1 x 13.6, mint never hinged, from the sheet with changed perforations, very fine and scarce.  
.....Unitrade \$500



- 594 \*\* #1815b 1999 Angel with Drum Horizontal Pair, Imperforate Between, mint never hinged and rare, as we only know of three other pairs, very fine. This error was first reported by a young Ottawa-area girl who found it in an annual collection. Accompanied by a 2013 Greene Foundation certificate. Rsv. \$450.  
.....Unitrade \$2,500



Detail Lot 595

- 595 ☒ #1815 var 1999 46c Angel with Drum with Major Perforation Shift on Cover, the stamp, which has its vertical perforations shifted to the left by 8mm is nicely tied to a commercial cover by a Dollard des Ormeaux slogan machine dated JAN.12.2000. The envelope is part of a two-envelope system, and was used as a reply envelope from the City of Montréal the day after the one inside was mailed. A lovely and rare in-period use of such a dramatic error on cover, very fine.  
.....Est \$100



- 596 \*\* #1817b 1999 95c Angel with Candle Horizontal Pair Imperforate Between, from the bottom of the sheet, showing the plate imprint, very fine and rare, with only four pairs known. Rsv. \$900.  
.....Unitrade \$1,500





- 597 \*\* #1932a 2002 48c Queen Elizabeth II Imperforate, a mint never hinged horizontal pair, very fine.  
..... Unitrade \$1,800



- 598 \*\* #1933a var 2002 Year of the Horse Progressive Proof, a right sheet margin strip of three on never hinged gummed paper, imperforate and missing the horse image as well as all inscriptions. Very fine and rarely offered. Rsv. \$500.  
..... Unitrade \$3,750



x599

- 599 #1965, BK262 Group of 48c "Genesis" Christmas Stamps and Covers Signed by Artist Daphne Odjig, includes a full sheet of 25 (with slight separation at right from having been folded), two first day covers each with a plate block of four, ten complete booklets and a 9 x 6 inch greeting card with the design of the stamp, plus the stamp and pencil notations reading "With affection and Best wishes" at top, bottom reads "Genesis" plus her signature at right and the year "/08". Daphne Odjig (1919-2016) was a world renowned artist from the Wikwemikong First Nation on Manitoulin Island. A lovely group.  
..... Est \$250



- 600 \*\* #2001c, 2001d 2003 48c National Emblems Souvenir Sheet and Part Booklet Pane, Imperforate, with a souvenir sheet of 2, and a strip of 4 from the booklet pane (only 40 pairs reported), both are imperforate, fresh and very fine. Rsv. \$400.  
..... Unitrade \$4,500



Detail Lot 601

- 601 \*\* #2004 var 2003 48c Christmas Booklet with Major Miscut, the whole booklet was miscut vertically by 23 to 28mm on an angle, resulting in partial stamps at right and left and complete stamps in the middle, with wide and narrow gutters in between. A striking and likely unique error, offered with a regular to compare. Rsv. \$400.  
..... Est \$500



- 602 © #2005b 2003 65c Teddy Bear Imperforate, a used block of four with FEB.24.2004 Surrey BC M.O.O.N. postmarks, from a booklet which was cut into a pair and a block of four and mailed to a friend. Rare, with only this block and a pair known used, very fine. Rsv. \$450.  
..... Est \$500



- 603 \*\* #2069 var 2004 49c Santa on His Sled Unlisted Imperforate (With Die Cutting Omitted), a horizontal pair from the booklet, very fine and rare, the first we have seen.  
.....Est \$350



- 604 ☉ #2070 2004 80c Santa in a Cadillac with Major Die Cut Shift, a used single with in-period 2004 postmark. The horizontal die cuts shifted up to show the CANADA 80 etc. at top instead of bottom. Also, the stamp has the G4dH tagging error. Very fine and rare with only 2 used examples known.  
.....Est \$100



605



606



608

- 605 \*\* #2072 var 2004 Red Calla Lilly Coil with Missing Denomination, a mint plate inscription gutter strip of four, from a recent discovery, very fine and unlisted in Unitrade. Accompanied by a 2021 Greene Foundation certificate. A similar one sold for \$1,450 in our November 2021 sale. Rsv. \$850.  
.....Est \$1,000

- 606 \*\* #2072 var 2004 Red Calla Lilly Coil with Missing Red and Yellow Colours, a mint plate inscription gutter strip of four, from a recent discovery, very fine and unlisted in Unitrade. The only one we have seen like this and a major modern variety. Accompanied by a 2021 Greene Foundation certificate. Rsv. \$850.  
.....Est \$1,000

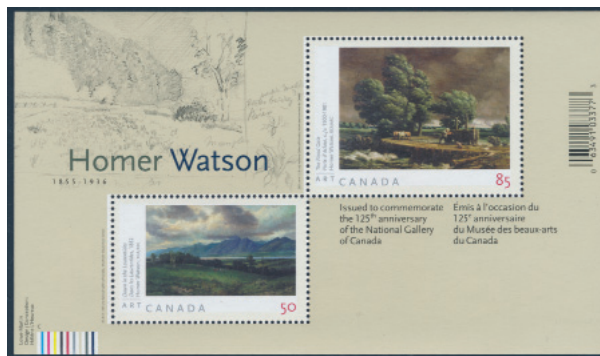

- 607 \*\* #2110i 2005 Homer Watson Souvenir Sheet Missing Perforations Variety, on which the perforations do not extend above and below the stamps, as they should. This variety is listed in the 2021 Unitrade catalogue but not yet valued. Other examples have recently been selling for between \$300 and \$500. Very fine, mint never hinged.  
.....Est \$300

- 608 \*\* #2128 var 2005 (51c) Red Bergamot Blossom Coil with Missing Orange and Brown Colours, a mint strip of 5 on TRC paper, the two missing colours represent the missing orange ("51") and missing brown ("Canada" and a small part of the flower). The stamps have the same tagging as a regular stamp with all 5 colours, helping to prove that there was no chemical manipulation to remove the colours. This strip is from the same post office find as lot 279 which we sold in our sale 33. This strip is accompanied by a 2021 Greene Foundation certificate  
.....Est \$1,000



- 609 \*\* #2242b 2007 \$1.55 Peace Dove Christmas Booklet with Die Cut Omitted, a complete booklet of 6 stamps, with trivial creases at upper right and left, where the discoverer tried to peel off the stamps. A very rare modern variety, as only two have been discovered at the post office. and we have been told the other was cut into pairs, very fine. Ex "JAL" collection. Rsv. \$1,150.  
.....Unitrade \$2,250







- 610 \*\* #2642ii 2013 Chinatown Gates Souvenir Sheet, Imperforate, mint never hinged, and was only available in the limited production "China Gates Collection". A scarce item missing in most collections, and all of the ones we have seen have sold for more than Unitrade, which is undervalued.  
..... Unitrade \$100



- 611 \*\* #2710b 2014 (\$1) Burrowing Owl with Yellow Inscriptions Omitted, a mint never hinged single still on its backing paper, missing the inscriptions "CANADA 100" at top, very fine.  
..... Unitrade \$600



- 612 \*\* #2798 var 2014 "P" Christmas Letter Writing with Major Shifted Die Cutting, a part self-adhesive booklet pane of 4 with the serpentine die cutting all shifted to the right by 14mm, resulting in Santa being die cut through vertically, and two stamps being imperforate between. Very fine and a dramatic variety.  
..... Est \$150



- 613 \*\* #2844 2015 Recalled Hoodoos UNESCO Souvenir Sheet, showing the incorrect image, mint never hinged, very fine and popular.  
..... Unitrade \$275



- 614 \*\* #2844 2015 Recalled Hoodoos UNESCO Souvenir Sheet, showing the incorrect image, mint never hinged, very fine and popular.  
..... Unitrade \$275



- 615 ✉ #2844 2015 Recalled Hoodoos UNESCO Souvenir Sheet on Official Canada Post First Day Cover, very fine and popular.  
..... Unitrade \$600



- 616 ✉ #2844 2015 Recalled Hoodoos UNESCO Souvenir Sheet on Official Canada Post First Day Cover, very fine and popular.  
..... Unitrade \$600



x617

- 617 \*\* #2844, 2847a 2015 Recalled Hoodoos UNESCO Souvenir Sheet and Booklet, each showing the incorrect image for the Dinosaur National Park, mint never hinged, very fine and popular.

Unitrade \$375

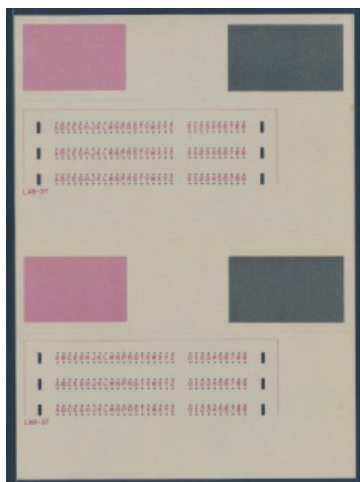

- 618 E/P #ST-2 var 1984 Stick 'N Tick Laboratory Test Label, a pane of 2 with pink box at upper left and grey box at upper right, die cut as issued labels were. Very fine.

Est \$100

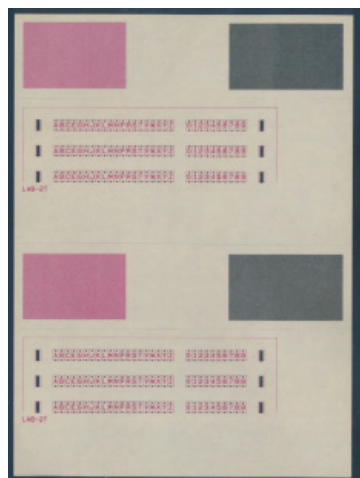

- 619 E/P #ST-2 var 1984 Stick 'N Tick Laboratory Test Label, a pane of 2 with pink box at upper left and grey box at upper right, die cut as issued labels were. Very fine.

Est \$100

## Back of the Book Complete Booklets

- 620 \*\* Red Box Full of Complete Booklets, 1950s to 1985, with well over 250 booklets in all (incl. duplication), mostly all 25c to \$1.50 but also includes 9x Forts Across Canada booklets (32c and 34c) and 4x 1985 Christmas booklets (32c). Good lot for the variety specialist or to use as postage.

Est \$100

- 621 \*\* Group of 235 Mint Commemorative Booklets, 1990 to 2019, with strength in the 40c to 52c eras and more than \$70 in "P" denominated stamps. We noted both versions of the Eatons booklets packaging, several packages of wedding stickers for use on the Greetings issues (these not counted in the value) a few Canadian Memorial Chiropractic College booklets, and several NHL All-Star Hockey issues. There is some duplication in this very clean group, with total face value of \$1,071. It could be useful to collectors, postage users or resellers. Our photos provide an overview of the lot and the inventory sheet showing the contents.

Face \$1,071

- 622 \*\* Group of 160 Mint Christmas Booklets, 1988 to 2000s, with strength in the 34c to 55c denominations, but with a good representation of international rates also (76c to \$1.55). We noted some better items, including the 1989 issues (Unitrade BK107 x5, c.v. \$60 each; BK108 x6, c.v. \$22 each; BK109 x8, c.v. \$40 each; total c.v. for this group alone is \$752), as well as examples of both glued and open covers of many booklets and several packages of Santa labels for use on the popular Greetings Stamps of the late 1990s. There is duplication of up to 17 in this very clean group, with total face value of \$583. It could be useful to collectors, postage users or resellers. Our photos provide an overview of the lot, plus some of the better items and the inventory sheet showing the contents.

Face \$583

- 623 \*\* #B111A 1990 50c Flag Booklet, Perforated 12½ x 13, a mini-investment lot of 20, all very fine

Unitrade \$1,000

- 624 \*\* #BK3/BK238 Dealer Stock of Complete Booklets, filling a black box, with all the booklets in glassines, which all have catalogue numbers and values, there appears to be a good variety of material, with French and English, bilingual, varieties, and duplication sometimes up to about 5. The owner counted the catalogue value using a 2008 Unitrade, and so we assume the modern value would be higher. Overall fine to very fine, we photographed the first 30 items to give an idea.

Unitrade \$11,912

- 625 \*\* #BK5c/BK208b Collection of Over 400 Booklets, from BK5c to BK208b, this group has a good variety of different, including varieties such as different languages for the early issues, stitched or stapled, booklet covers, rate pages, etc. The catalogue value given is for most of the collection which is identified and priced, but the lot contains 16 booklets which were not catalogued but contain \$66 in face. There are also 10 booklets of BK74 with the perforations shifted down which are part of the "over 400 booklets" but not part of the catalogue value, as well as a few that are missing stamps (indicated as such). A useful lot, which has much duplication of some, but also lots of variety and better items and totally unchecked by us for tagging, perforations or other such varieties.

Unitrade \$3,125





626

**\*\* #BK54/BK71 Extensive Collection of Centennial Issue Booklets in Two Volumes**, with about 400 complete booklets plus about 32 panes (incl. a few used), all neatly identified. There are a multitude of Unitrade-listed varieties as well as others that are mostly listed in Harris *Centennial Definitive Series 1967-1973* including different booklet covers, different sealing strips, counting marks, fluorescence and tagging varieties, plate wear, a few Opal private vending machine items, ink smear and printing varieties and much more. A great collection for the Centennial or booklet collector or dealer. Photos show a sampling only.

..... **Est \$600**



**Detail Lot 627**

627

**\*\* #BK63b 1970 2c, 3c Centennial Opal Booklet with Vertically and Horizontally Perforated Gutter**, a complete booklet, mint never hinged, very fine.

..... **Unitrade \$300**

628

**\*\* #BK69 var 1972 Opal Manufacturing "2 BOOKLETS OF" Booklets for Experimental Toronto Dispensing Machine**, two different BK69 glued together (one with "Free Dispenser..." and one with "Pre-Stamped..." message on back), with "2 BOOKLETS OF" handstamped on the front. According to Harris *Centennial Definitive Series 1967-1973*, 1,270 sets of these were prepared by the Opal Manufacturing Company in 1972 and dispensed in three machines in Toronto, as the Post Office was researching the use of 50c vending machines. Interestingly, these have an additional bonus: both inside back covers have a handstamp reading "This is Exhibit "B" mentioned and / referred to in the affidavit of / William Edward Greig / Sworn before me this 18th day of / March A.D. 1974 (signed R.Stainton) / "A" Commissioner, &c". A scarce item for the booklet or Centennial collector, and who knows why this booklet spent some time in court?

..... **Est \$150**



Thousands of scans can  
be found online at  
**StampAuctionNetwork.com**

Want more scans of a lot?  
Email us at [info@sparks-auctions.com](mailto:info@sparks-auctions.com)



**Detail Lot 629**

629

**\*\* #BK70c var 1971 \$1 Centennial Booklet with Part of Design Missing at Right of Position 4-2, with Tagging Omitted**, a complete booklet showing a fairly dramatic listed variety on the first 8c stamp, with only 100 of these booklets known (BK70c, \$250), but very few of these are known to also be untagged (unlisted in Unitrade, listed as variety 8-20 in Harris / The centennial Definitive Series, 1967-1973). Very fine and rare, a great item for the booklet, or Centennial collector.

..... **Est \$150**



**x630**

630

**\*\* #BK623 2015 UNESCO Recalled Booklet**, a group of two booklets, both had been recalled due to the wrong image being used for the Dinosaur National Park issue. Buying two makes it possible to display both sides on an album page. Very fine.

..... **Unitrade \$200**



631

**\*\* #BK686 2017 Hanukkah Recalled Booklet**, a group of two booklets which had been recalled within hours of having been issued, due to the incorrect use of the Star of David motif. These are quite difficult to find (more so than the Hoodoo recalls, for example), and we find the Unitrade catalogue value to be lower than what the market has been proving.

..... **Est \$100**

## Airmails Scott #C1-CE4



x632

- 632 \*/\*\* #C1 1928 5c Brown Olive Airmail, two mint upper marginal plate blocks of 10. Plate 1 is hinged in margin only (10 stamps are never hinged) and plate 2 is re-attached on several stamps, separated in several places and the others have light gum disturbances. Overall very fine centering and catalogued as plate 1 (hinged plate block plus 2x NH) and plate 2 (8x hinged plus 2x NH).

Unitrade \$495



- 633 \*\* #C1c 1928 5c Brown Olive Airmail Vertical Pair, Imperforate Horizontally, mint never hinged, with a very light wrinkle mostly in top margin, else fine-very fine.

Unitrade \$403



- 634 \*\* #C3 1932 6c on 5c Brown Olive Airmail Surcharged, mint never hinged, well centered among four large and balanced margins, quite fresh and extremely fine. Accompanied by a 2007 Sergio Sismondo certificate grading it as "XF-Sup 95 OGnh". A very nice stamp, catalogue value irrelevant.

Unitrade \$30



- 635 \* #C3a 1932 6c on 5c Brown Olive Airmail Inverted Surcharge, mint hinged, with balanced margins, very fine. Accompanied by a 2021 Richard Gratton AIEP certificate.

Unitrade \$300

- 636 \*\* Group of Complete Mint Never Hinged Airmail Sheets, starting with Scott # C9 (\$112), CE1 (\$268), CE4 (\$573 separated in half horizontally) and CO2 (two sheets, at \$1,402 each). Overall very fine, and includes a small group of Norway and Sudan large mint blocks (not counted).

Unitrade \$3,757

- 637 \*/\*\* #C1-C9a Valuable Dealer Stock of Mint Airmail Issues, all presented in 166 black stock cards with catalogue number and dealer's asking price, separated by hinged and never hinged. Includes various quantities of singles, pairs and blocks of four, including plate blocks. See online pictures for a sampling of the cards, overall fine to very fine, with a high catalogue value. The "retail" value given is a total of the dealer's asking prices for these.

Retail \$22,474

- 638 \*/\*\* #CE1-CE4 Dealer Stock of Mint Special Delivery Airmail Issues, all presented in 109 black stock cards with catalogue number and dealer's asking price, separated by hinged and never hinged. Includes various quantities of singles (incl. 33 complete sets), pairs and blocks of four, including several plate blocks. See online pictures for a sampling of the cards, overall fine to very fine, with a high catalogue value. The "retail" value given is a total of the dealer's asking prices for these.

Retail \$2,635

## Semi-Official Airmails Scott #CL1-CL52



- 639 \*\* #CL4 1924 (25c) Red Laurentide Air Service Ltd. Partial Booklet, with front cover printed in red, plus back cover printed with "Designed and printed by / Dodd-Simpson Press Ltd. Montreal". The booklet contains three panes of 2, unstapled, fresh and very fine. Catalogue value is for three panes only.

Unitrade \$2,250







- 640 \*\* #CL11 1926 (25c) Deep Blue Fairchild Air Transport Ltd. a mint never hinged complete pane of 10, with second and 4th rows inverted, quite fresh with a tiny bit of separation between two stamps, very fine.

Unitrade \$750



- 641 \*\* #CL12 1926 (25c) Ultramarine Fairchild Air Transport Ltd. a mint never hinged complete pane of 10, with all stamps in column 2 inverted, quite fresh and very fine.

Unitrade \$825



x642

- 642 E/P #CL13TCP 1926 (25c) Patricia Airways "Style One" Set of Four Trial Colour Proofs, all perforated on gummed canary, buff, green and deep blue paper, all four singles coming from the same left position of the sheet, mint never hinged, with a very light gum blemish on the deep blue paper, a very fine and scarce set.

Unitrade \$2,100



- 643 \*\* #CL15 1926 Patricia Airways "Style One" with Type B 5c Overprint Ascending in Black, mint never hinged, with bright colour, fresh and very fine.

Unitrade \$412



- 644 \*\* #CL15c 1926 Patricia Airways "Style One" with Type B 5c Overprint Descending in Red, a mint never hinged right sheet margin single, fresh and very fine.

Unitrade \$1,125



- 645 \*\* #CL15c 1926 Patricia Airways "Style One" with Type B 5c Overprint Descending in Red, a mint never hinged upper right sheet corner single, hinged in margin only, fresh and very fine.

Unitrade \$1,125





- 646 \*\* #CL16 1926 Patricia Airways "Style One" with Type D (5c) Overprint Descending in Black, a mint never hinged right sheet margin single, fresh and very fine.  
.....Unitrade \$2,250



- 647 \*\* #CL16 1926 Patricia Airways "Style One" with Type D (5c) Overprint Descending in Black, a mint never hinged bottom sheet margin single, previously hinged in margin only, fresh and very fine.  
.....Unitrade \$2,250



- 648 \*\* #CL18 1926 (50c) Patricia Airways "Style Two" without Overprint, a mint never hinged upper left corner single, showing the \$4.00 over \$2.00 surcharge in margin, fresh and very fine.  
.....Unitrade \$300



- 649 \*\* #CL18 1926 (50c) Patricia Airways "Style Two" without Overprint, a mint never hinged lower right corner single, fresh and very fine.  
.....Unitrade \$300



- 650 \*\* #CL18e 1926 (50c) Patricia Airways "Style Two" without Overprint, with "FED" Handstamp in Green, a mint never hinged right sheet margin single, fresh and very fine. The "FED" initials are for F.E. Davidson, the financier for Patricia Airways. A rare stamp, especially in this pristine and positional condition, as most were used on mail.  
.....Unitrade \$3,750



- 651 \*\* #CL19 1927 Patricia Airways "Style Two" with 10c Ascending Type A Overprint in Red, mint never hinged, fresh and very fine.  
.....Unitrade \$525



- 652 \*\* #CL20 1927 Patricia Airways "Style Two" with 5c Ascending Type B Overprint in Black, mint never hinged, fresh and very fine. A scarce stamp, especially in such nice condition.  
.....Unitrade \$1,875



- 653 \*\* #CL20b 1927 Patricia Airways "Style Two" with 5c Ascending Type B Overprint in Red, a mint never hinged, fresh and very fine. A scarce stamp, especially in such nice condition.  
.....Unitrade \$1,875





- 654 \*\* #CL26, 26c, 26e 1927 Patricia Airways "Style Three" Rouletted with 5c Ascending Type C Overprint in Black, Red and Green, offered in three mint never hinged upper right corner singles (all from the same position), very fine and a lovely trio.  
.....Unitrade \$547



- 655 \*\* #CL27 1927 Patricia Airways "Style Three" Rouletted with 10c Ascending Type A Overprint in Red and 5c Descending Type C, 34 mm Overprint in Black, a mint never hinged (lightly hinged in margin only) lower left corner single, with plate 6 inscription, very fine.  
.....Unitrade \$225

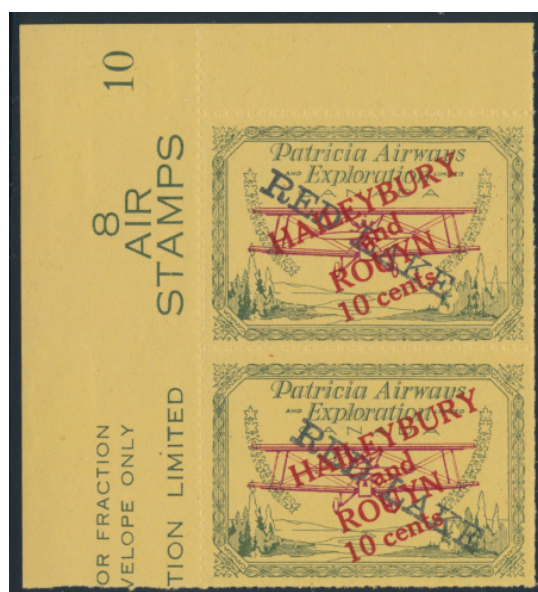

- 656 \*\* #CL29 1927 Patricia Airways "Style Three" Rouletted with 10c Ascending Type A Overprint in Red and Descending Type D Overprint in Black, a mint never hinged upper left corner vertical pair, lightly hinged in margin only, very fine and fresh.  
.....Unitrade \$750



- 657 \*\* #CL29a 1927 Patricia Airways "Style Three" Rouletted with 10c Ascending Type A Overprint in Red and Descending Type D Overprint in Purple, a mint never hinged left margin single, very fine and fresh.  
.....Unitrade \$375



x658

- 658 \*\* #CL30, 30c, 30f 1927 Patricia Airways "Style Three" Rouletted with (5c) Type D Overprint in Black, Purple and Green, a group of 5 different mint never hinged singles, with black (inverted), purple (both ways) and green (both ways). The sheet margin items are lightly hinged in margin only, which does not detract from this being a very fine and fresh group  
.....Unitrade \$577





- 659 \*\* #CL30f 1927 Patricia Airways "Style Three" Rouletted with (5c) Type D Overprint in Green, two mint never hinged upper right corner vertical pairs, one pair with descending overprints, the other with inverted overprints. Both pairs are lightly hinged in the margin only, very fine.  
 .....Unitrade \$450

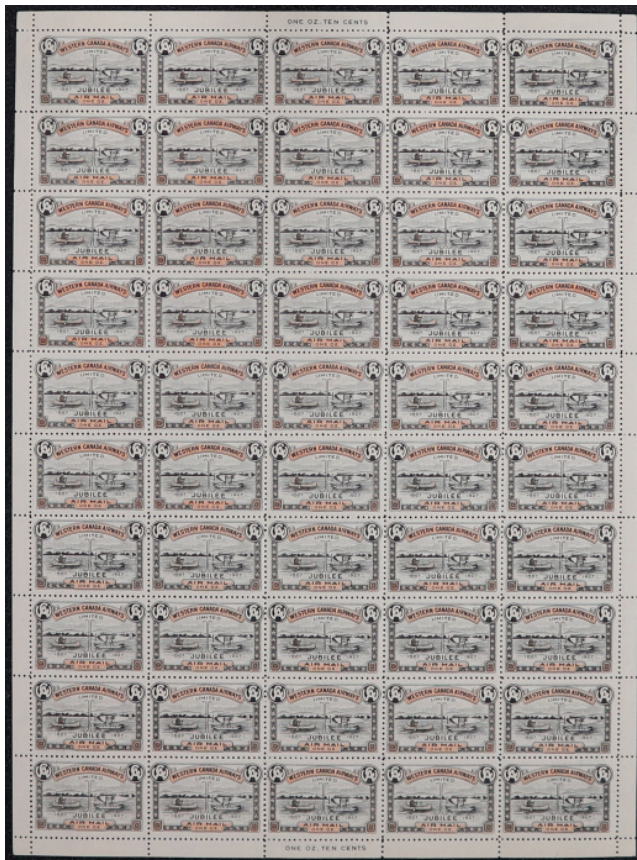

- 660 \*\* #CL41 1927 (10c) Black with Orange Background Western Canada Airways Service, a mint never hinged complete pane of 50, with full selvedge all around, showing the "ONE OZ. TEN CENTS" imprints at top and bottom. Remarkably fresh and very fine.  
 .....Unitrade \$1,200



- 661 \*\* #CL43 1928 (10c) Patricia Airways Limited Issue, a mint never hinged complete pane of 8 from plate 6, remarkably fresh, with bright colours, extremely fine.  
 .....Unitrade \$562



- 662 \*\* #CL44 1928 5c Ultramarine British Columbia Airways Co. Semi-Official, a mint never hinged complete pane of 55, with Unitrade-listed varieties in positions 19, 23, 30, 33, 45 and 46. Horizontal separation at right, else very fine.  
 .....Unitrade \$987







- 663    **\*\* #CL49, 49a 1929 (10c) Purple Commercial Airways Ltd. with VIA AIR**, a mint never hinged complete pane of 10, with pane margin at left, showing the “broken c in cial” plate variety on upper right stamp, insignificant very light bend in lower right corner margin, still very fine and fresh.  
 ..... **Unitrade \$2,187**



x664

- 664    **\*\* #CL3/CL50 Valuable Collection of 34 Different Mint Never Hinged Semi Official Airmail Issues**, with #s CL3, 8, 11a (tête-bêche pair), 12a (tête-bêche pair), 13, 14, 15, 15c, 16, 18, 19, 25, 25a, 25b, 26, 26c, 26e, 27, 29, 29a, 30 (inverted), 30c (inverted and normal), 30f (inverted and normal), 41, 43, 44, 46, 46i, 47, 48, 49 and 50. All stamps are mint never hinged, many have sheet margins, including corners, a very fine collection.  
 ..... **Unitrade \$8,839**
- 665    **\*/\*\* #CL6/CL52 Dealer Stock of Mint Semi Official Airmail Issues**, all presented in 25 black stock cards with catalogue number and dealer's asking price (usually about 10-15% less than today's catalogue value), separated by hinged and never hinged. Includes various quantities of singles, pairs and blocks of four, with some varieties such as “snow on wings”. All cards are shown online, overall fine to very fine, with a high catalogue value. The “retail” value given is a total of the dealer's asking prices for these.  
 ..... **Retail \$2,199**



x666

- 666    **\* #CLP2/CL52 Group of Mint Semi-Official Issues on a Double-Sided Black Stock Page**, with CLP2 (tête-bêche pane, without gum and with small faults), CLP3 (no gum), CL4 (one without gum and one hinged), CL5 (hinged), CL6 (hinged), CL7 (hinged), CL8 (no gum), CL9 (NH), CL12 (two hinged, both with small faults), CL13 (vertical pair, hinged with crease), CL14 (hinged), CL15 (water stained and not counted), CL25a (hinged), CL40 (a hinged single, plus a never hinged single and pair with extra row of perforations), CL47 (hinge thins and scuff on front), CL48 (no gum), CL51 and 52 (both hinged).

..... **Unitrade \$3,185**

### Special Delivery Scott #E1-E11



- 667    **\*\* #E2 1922 20c Carmine Special Delivery, Dry Printing**, mint never hinged, quite fresh and very fine plus. A lovely stamp which is accompanied by a 2021 Greene Foundation certificate.  
 ..... **Unitrade \$450**

**SPARKS**  
 ★AUCTIONS

We are always seeking nice material for our sales. Contact Stéphane to discuss your consignments to our future auctions.

stephane@sparks-auctions.com





- 668 \*\* #E3 1927 20c Orange Special Delivery, a mint plate block of six with full plate inscription in left margin, hinged in margin only, all 6 stamps are very fine never hinged.  
.....Unitrade \$900



- 669 \*\* #E4 1930 20c Henna Brown Special Delivery, mint never hinged with sheet margin at left, a very fresh stamp with large margins, extremely fine. Accompanied by a 2013 Richard Gratton AIEP certificate.  
..... Unitrade \$180



- 670 \*\* #E5a 1932 20c Henna Brown Special Delivery Imperforate, a mint never hinged right sheet margin horizontal pair, fresh and very fine, with only 75 pairs known. Accompanied by a 2011 Richard Gratton AIEP certificate.  
..... Unitrade \$1,600



- 671 \*\* #E5a 1932 20c Henna Special Delivery Imperforate, a mint never hinged vertical pair, quite fresh and extremely fine. Only 75 pairs were issued. Rsv. \$850.  
.....Unitrade \$1,600



- 672 \*\* #E6a 1935 20c Dark Carmine Special Delivery Imperforate, a mint never hinged horizontal pair, extremely fine and scarce, with only 75 pairs issued. Accompanied by a 2020 Greene Foundation certificate. Rsv. \$650.  
.....Unitrade \$1,400



- 673 \*\* #E11 1946 10c Green Special Delivery, a complete mint never hinged sheet of 50, with plate blocks at upper and lower left side, a few bits of separation else very fine.  
.....Unitrade \$381





- 674 **\*/\*\* #E1-E11 Dealer Stock of Mint Special Delivery Issues**, all presented in 91 black stock cards with catalogue number and dealer's asking price, separated by hinged and never hinged. Includes various quantities of singles, pairs and blocks of four, including plate blocks. See online pictures for a sampling of the cards, overall fine to very fine, with a high catalogue value. The "retail" value given is a total of the dealer's asking prices for these.

..... **Retail \$13,285**

### Registration Scott #F1-F3



- 675 **\*/\*\* #F1 1875 2c Orange Registration**, a mint plate block of 6, with full original gum, both bottom right stamps are hinged, four others are never hinged. The complete plate inscription is well located at center of sheet margin at bottom, overall fine to very fine with both left stamps being extremely fine never hinged. An all around very nice block. Rsv. \$850.

..... **Est \$1,000**



- 676 **\*\* #F1i 1880s 2c Orange Red Registration**, mint with full original gum, fresh with bright colour and very large margins, extremely fine. Accompanied by a 2021 Greene Foundation certificate.

..... **Unitrade \$600**



- 677 **\*\* #F2 1876 5c Dark Green Registration**, mint with full original gum, never hinged and with sheet margin at right. A fresh and very fine stamp. accompanied by a 2021 Greene Foundation certificate.

..... **Unitrade \$600**



- 678 **\* #F3 1876 8c Dull Blue Registration**, mint with full original gum, hinged and very fine.

..... **Unitrade \$900**



- 679 **(\*) #F3 1876 8c Blue Registration**, unused (expertly regummed), well centered, very fine. Accompanied by a 2014 (pink) Greene Foundation certificate.

..... **Unitrade \$900**



- 680 **\* #F3a 1876 8c Bright Blue Registration**, mint with full original gum, lightly hinged. A fairly well centered stamp, fresh and very fine. Accompanied by a 2017 Greene Foundation certificate. Rsv. \$400.

..... **Unitrade \$900**



- 681 **\*/\*\* #F3a 1876 8c Bright Blue Registration**, a mint vertical pair with full original gum, top stamp is hinged (small hr at left), bottom stamp is never hinged. A nice pair with rich and fresh colour, very fine. Accompanied by a 2016 Greene Foundation certificate as #F3. Rsv. \$1,600.

..... **Unitrade \$7,000**

- 682 **⊙ #F1, F2 Group of Used 2c and 5c Registration Issues**, all presented in black stock cards, with 60x 2c and 57x 5c values, noting a good range of postmarks and shades, a few faults here and there, still overall fine with some very fine.

..... **Scott US\$673**



x683

- 683 **⊙/\*/(\*) #F1, F2, F2d Group of Four Registration Issues**, with a 2c orange (regummed, fresh and very fine), 2c orange red perforated 12 x 11½ (used with segmented cork cancel, very fine), 5c green (mint never hinged, fine-very fine and fresh, with 2010 Greene Foundation certificate) and 5c green (12 x 11½ used with pen cancel and very fine).

..... **Unitrade \$1,100**



x684

- 684    ☉ **#F1-F3 Group of Used 2c to 8c Registration Stamps**, all identified, sorted and priced (by grade) by owner, with F1 (x29), F1a (x3), F1b (x3), F1i (x9), F2 (x28), F2a (x6, F2b (x3), F2i (x5), F3 (x2) and F3a (x2). Note a good selection of postmarks, including a Brantford squared circle socked on the nose on a 5c (dated SEP.4.1893), plus other dated stamps, corks, etc. Faults are to be expected, still overall fine or better.

..... Unitrade \$1,812

- 685    \*/(\*) **#F1-F3 Dealer Stock of Mint Registration Issues**, all displayed on black stock cards with catalogue number, old asking price and whether hinged (most) or no gum (x3). Includes F1 (x13, including a block of 4 and some shades), F2 (x9, with shades) and F3 (x2). The retail value given is a total of the dealer asking prices on the cards. Overall fine, with a few very fine, all stamps pictured online.

..... Retail \$2,550

- 686    ☉ **#F1-F3a Group of 2c to 8c Used Registration Issues**, with F1, F1a, F1b, F1i (faulty), F2, F3 and F3a (two copies, one is very fine with Hamilton July 1878 oval registration cancel, but small tear). Overall fine to very fine group, catalogued as per centering.

..... Unitrade \$1,168

## Postage Dues Scott #J1-40



- 687    \*\* **#J1 1906 1c Violet Postage Due**, a mint never hinged upper marginal block of four, stamps are nicely centered and fresh, very fine.

..... Unitrade \$320

- 688    \*\* **#J11 1934 1c Dark Violet Postage Due**, a mint never hinged right half sheet of 50, showing plate 1 inscription at upper right, fresh and very fine. ☺

..... Unitrade \$2,530



- 689    \*\* **#J11a 1934 1c Dark Violet Postage Due Imperforate**, a mint never hinged vertical pair, fine-very fine. Accompanied by a 2011 Richard Gratton AIEP certificate.

..... Unitrade \$850



xDetail Lot 690

- 690    **E/P #J15DP/J20DP 1c, 2c, 4c and 10c Postage Due Large Die Proof Set in Colour of Issue**, the set of four that were issued in 1935, all die-sunk on card measuring 230 x 155 mm, with die numbers XG-572/578, very fine and rare. Rsv. \$1,800.

..... Est \$1,800



x691

- 691    \*\* **#J16, J17, J20 1935 2c, 4c and 10c Postage Due Imperforates**, all three in mint never hinged marginal horizontal pairs, very fine.

..... Unitrade \$1,350

- 692    \*/\*\* **#J1/J40 Dealer Stock of Mint Postage Due Issues**, all presented in 118 black stock cards with catalogue number and dealer's asking price, separated by hinged and never hinged. Includes various quantities of singles, pairs and blocks of four, including plate blocks (with several matched sets). See pictures online for an example, overall fine to very fine, with a high catalogue value. The "retail" value given is a total of the dealer's asking prices for these.

..... Retail \$6,422





**Officials Scott #OA1-OAE9, O1-0273, OC1-OC9, OE1-OE11**



- 693 \*\* #C02 1950 7c Canada Goose Official Overprinted "G",** a mint never hinged complete sheet of 50, with plate block at lower left, very fine and scarce in sheet format.  
..... **Unitrade \$1,816**



- 694 \*\* #025 1950 \$1 Red Violet Train Ferry Official Overprinted G,** a mint never hinged upper left corner plate block of four, very fine.  
..... **Unitrade \$700**

- 695 \*\* Collection of Mint Never Hinged O.H.M.S. and G Overprinted Official Issues, 1946-1963,** includes singles, blocks, plate blocks. Much of the material is very fine never hinged, with better, including O10 and O27 singles and plate blocks, O32, O38, O38a (Flying G), O39a, O45 and O45a plate 2n, as well as blank corner blocks of the Cameo issue, where no plate blocks exist. A nice clean lot that also includes O244 and OC8 mint hinged 4-hole O.H.M.S. perfins.  
..... **Unitrade \$1,887**

- 696 ☉/ \*\* Collection of Mint and Used O.H.M.S. Perforated Issues,** on Steiner pages, includes better items such as a sheet margin block of four of the 10c carmine rose Pictorial, (VFNH, \$560), corner plate blocks of the 10c Great Bear Lake (VFNH) and 7c R.C.A.F. Training Plane (FNH), \$1 Chateau de Ramezay (used), complete set of the War issue (mint) and many more, high catalogue value, all 7 pages scanned online.  
..... **Est \$300**

**Officially Sealed Scott #OX1-OX4**



x697

- 697 ☉/ \*\* #OX1, OX4 Group of Officially Sealed Stamps,** with OX1 (used with unusual "Cancelled" postmark, and remarkably without any creases usually seen on used stamps) and OX4 (three hinged and one never hinged). Stamps are centered fine.  
..... **Scott U\$950**

**Federal Revenues**

- 698 \*\* Group of Mint Never Hinged Federal Revenue Stamps in Full or Part Sheets,** consisting of a complete set of the 1930 George V Weights and Measures stamps (5c to \$10) featuring the blue control numbers, the 1930 Electricity and Gas Inspection vermilion (50c, 60c, 75c, and \$1), and the 1900 Electric Light Effigy (\$5 dark blue numbers) including 50 of each denominations either in sheets, or part sheets. Most sheets are missing part of their selvage and have significant areas of separation else all appear very fine. Catalogue value is \$4,700. Clean lot, seldom offered for auction.  
..... **van Dam \$4,700**

- 699 ☉ Collection / Accumulation of Federal and Québec Revenue Stamps,** all mounted on old time pages, with duplication of up to dozens of some. Noted Federal War Tax stamps, Customs, Tobacco, Excise, etc, as well as Québec Law stamps, many Registration stamps, a page of large prohibition stamps (some with faults) and more. Several hundred stamps in all, with the usual faults in such an accumulation, still overall fine to very fine. Accompanied by an old "The Standard Album of Revenue Stamps of British North America" published long ago by Needham & Co. in Montréal (with only one stamp inside).  
..... **Est \$200**

Did you know we have  
over 10,000 scans online?

Visit our auction online at  
<https://stampauctionnetwork.com>

- 700**    ☉/\*/\*\* **Collection of Revenue and Duck Stamps on Stock Pages**, includes FM1 and FM1a (MNH Medicine stamps), FWT15 (MLH), FX10, 66, 68, 80 (all MNH but FX10 has a light crease and catalogued as hinged), FWM14 and 14 (used on piece), FX64 (x54 MNH, incl. a block of 25), FX68 (x55 MNH, incl. a block of 25). Also FPS1-22 (MNH set of 22, except #s 1, 3, 21 and 22 which have minor gum disturbance, all with VF centering). Provincial issues include QCP1, 2 and 4 (all unused no gum), QL103 (punch cancel, \$100), OST18, 19, 21 (all MNH), FCD6-8. Wildlife stamps include FWH7 and 10 in complete booklets, and FWH15 inside of a rare promotional booklet shaped like a duck. Also PC4 (MNH). Lastly is a 10c green Ontario or Québec law stamp proof on India paper (not catalogued). A few minor creases, still a mostly very fine grouping. All scanned online.  
.....van Dam \$807



x701

- 701**    \*/\*\* **Group of Interesting Federal and Provincial Mint Revenue Stamps**, includes Federal issues FPS58a (unopened cello pack, cat. \$400), FPS23-40 (second issue, mint hinged, cat \$141), FPS23/40 (15 different NH values, the 30c is clipped, \$153), FB50 (x3 hinged), FM1 (x2 NH), FU80 (NH), FWS13 (x2 NH), FWS11 (NH), FX22 (NH), FX34 and 35 (NH x2 each), FU82 (x5 NH), also with some Provincial issues NBL13 (NH), NBP14 (x2 NH), NFC4 (NH) and NFW1 (NH, \$75). Overall fine to very fine.  
.....van Dam \$974
- 702**    \*/☉ **Collection of Federal and Provincial Revenue Stamps**, consisting of hundreds of stamps in a set of previously-enjoyed van Dam revenue albums (4 volumes, these retail \$199 when new), one stockbook and a bag containing numerous 102 cards and glassines of used stamps. The albums and stockbook are sparsely populated with stamps in mixed condition, as often found with revenues, but we noted examples from most provinces in addition to a good quantity of federal issues, including Bill Stamps, Weights and Measures, Gas, Light, Excise, War Tax, Postal Notes and Postal Scrip among others. We also saw a Manitoba Law stamp with the tall, thin CF handstamp (van Dam ML50, c.v. \$375), 50c Ontario Gasoline Tax (OGT3, c.v. \$40) and some New Brunswick Tuberculosis stamps. Also includes a few documents scattered throughout, some of these pictured in our online images. This would make a good start to a new revenue stamp collection.  
.....Est \$200

- 703**    ☉/\*/\*\* **Collection of Federal and Provincial Revenue Stamps, 1865-1967**, includes a Third Bill Issue reference collection with stamps never hinged and values up to the \$1, showing colours, perforations, papers, gums, etc. Also a major accumulation of War Tax and Excise stamps, mostly cancelled, with values up to the \$5, plus a selection of other Federal and Provincial stamps. Better items include FB31 (\$50), FB33 (\$225), FB52, FWM40 (\$35), FWT13 uncanceled (\$25), FX77 and Québec #s QR9, QR13, QST6 (\$55), etc. Also items from Alberta, BC, and Ontario as well as a few tobacco items. Note the odd fault but overall fine, all pages scanned online.  
.....van Dam \$749
- 704**    **Large Box of More Than 4,000 Cheques, 1919 to mid-1950s**, from various banks and franked with a range of federal revenue stamps and regular issues of the period. Condition is typical for these, with edge wear and staining here and there. Our photos provide a mere overview of the contents.  
.....Est \$200

- 705**    \*\* #FB49/FB47 **Group of 1868 Queen Victoria Third Bill Issues in Large Blocks and Full Sheets**, includes FB39 (block of 50) 40 (two sheets of 100, block of 94, block of 78, block of 89), 43 (sheet of 100, block of 50), 45 (block of 67), 46 (three sheets of 100, block of 62 and block of 92), 47 (block of 98 and block of 76). The majority have either plate inscriptions or counters at top, or portions thereof, with full original never hinged gum (expect some gum problems), and unchecked by us for watermarks or perforations. All are scanned online, overall fine or better, with some small creases, gum defects, separation, etc. to be expected. Also, some of the blocks listed above have been separated and the word "block" only used to count total of stamp on a page. The obviously damaged stamps were not counted in the count, nor in the catalogue value.  
.....van Dam \$6,618
- 706**    \*\* #FG19 **1897 50c Queen Victoria Gas Inspection Stamps**, a bulk lot of 40 upper corner blocks of 6, for a total of 240 mint never hinged stamps. Overall fine to very fine,  
.....van Dam \$1,872



x707

- 707**    \*\* #FPS23/FPS57 **1967 Second and Third Postal Scrip Issues**, with 5 different Second issue and 13 different third issue, all mint never hinged and comes with an original Canada Post presentation card.  
.....van Dam \$495
- 708**    \*/\*\* #FPS23/FPS58 **Group of Mint Postal Scrip Issues**, with second and third series in a variety of values, mix of hinged and never hinged (about one third or more will catalogue 25% more) but catalogued as all hinged only.  
.....van Dam \$554
- 709**    \* #FWS1/FWS15 **Group of Better Mint Federal War Savings Revenue Items**, with FWS1 single (hinged), FWS5b (a few stamps are lightly hinged), FWS6a (a few stamps are lightly hinged) and FWS15 (a few stamps are lightly hinged). A fresh group.  
.....van Dam \$690



**710 (\*)/\*\* #FWT20-FWT25 1915 King George V Wine Strip War Stamp Group**, includes pairs of the 10c, 13c, 25c and 50c values with upright head of King George V, all without gum, as issued. The 10c pair has a plate inscription at top. Also includes pairs of the 5c and 20c strips with King George V head sideways. These are mint never hinged with original gum, but creased so catalogued as cancelled only. Also a single Québec Liquor Commission \$5.25 value strip in brown. All very fine except for the minor creases mentioned.

..... van Dam \$1,740

**711 \*\* #OL6/OL42 Group of 1864 Province of Ontario Revenue Law Stamps Plate Proofs**, consisting of the complete set of the yellow "Fee Fund" (F.F.) overprint, from 5c to \$5 (OL16-OL30) on India paper (70c has a crease on top), a partial set of the blue "Consolidated Fund" (C.F.) overprint on India paper with an additional 10c with minor variety, and a pair of the 50c (overprint colour variation and "dot position" variety), as well as #OL6 and #OL42 (overprint colour variation) with minor "dot position" variety on card. Clean lot, seldom offered for auction. Overall very fine, with a total of 32 proofs.

..... Est \$300

## Federal Tobacco and Liquor Stamps



Detail Lot 712

**712 E/P Series "A" Large Die Proof for 25 Cigarettes**, in black on India, sunk-in on card (229 x 152 mm), very fine and rare.

..... Est \$250



Detail Lot 713

**713 E/P Two Fifteenths Pound Tobacco Die Proof in Back**, sunk-in on card measuring 230 x 90 mm, corner crease at upper right corner of card, else very fine.

..... Est \$100

**714 ☉/\*/\*\* Collection of Tobacco Stamp Strips in a Large Leatherette Album**, with all the strips neatly displayed in black stock pages measuring 16.5 inches long (includes 14 empty pages for expansion, spine is detached). We counted a total of 267 strips (includes some that are in multiples) plus another three lozenge-shaped stamps (not in strip format). There is a large variety of material here (too many to list, see photos for a good idea), with very little duplication (often with and without control #), mostly unused with some used, noted at least one with plate inscription, etc. Quality is generally fine, with some having staining or other faults. Rarely offered in this quantity or quality.

..... Est \$800

**715 Collection of 42 Different Tobacco Revenue "Long Strips"**, many of which are identified by owner, with a good range of different types, including tobacco, snuff, cigars, chewing tobacco, etc. Includes a rare complete sheet of 10 One Quarter Pound issues (catalogue #RP589) with inverted plate 2 (re-entered) inscriptions in margin, partly separated horizontally in middle from having been folded. Quality is mixed, ranging from very fine to some having tears, folds, etc. See pictures for an overview.

..... Est \$250

**716 Collection of Tobacco Stamp "Shorter Strips" and Stamps**, all on 11 stock pages and 2 album pages. We note a great variety of different material, with no duplication noted. Includes strips, stamps, etc. with 168 items in all. Some have faults, but overall fine or better, we scanned all items online.

..... Est \$200



Detail Lot 717

**717 E/P Hiram Walker & Sons Liquor Export Large Die Proof in Blue**, die-sunk on card measuring 229 x 152 mm, image measures 17 x 148 mm, with die number XC-2211, very fine.

..... Est \$100



Detail Lot 718

**718 E/P Hiram Walker & Sons Liquor Export Large Die Proof in Blue**, die-sunk on card measuring 229 x 152 mm, image measures 14 x 125 mm, with die number XC-2210, very fine.

..... Est \$100



Detail Lot 719

**719 E/P 1928 Liquor Export Excise Large Die Proof in Light Blue**, die-sunk on card measuring 229 x 152 mm, image measures 8 x 101 mm, with die number XG-471, very fine.

..... Est \$100



Detail Lot 720

**720 E/P 1928 Liquor Export Excise Large Die Proof in Brownish Orange**, die-sunk on card measuring 229 x 152 mm, image measures 11 x 124 mm, with die number X-G-466, very fine.

..... Est \$100



**Detail Lot 721**

- 721 E/P Liquor Control Board of Ontario Large Die Proof in Black**, die-sunk on card measuring 229 x 152 mm, image measures 11 x 122 mm, with die number XC-2111, very fine.  
..... **Est \$100**

## Provincial Revenues



- 722 (\*) #AT7 1909 5c Red Alberta Government Telephone Frank**, unused (no gum, as issued), fine. These were issued in booklet panes of 25, and used to make business calls when away from the office. A very rare revenue stamp, with only a handful known.  
..... **van Dam \$5,500**

- 723 \*\* #BCL23/38 Group of 8 British Columbia Law Stamp Sheets**, with #s 23 (three sheets, one regular, one with major plate scratch on two stamps and one with complete offset on the top row of 5 stamps), 29, 37a (two different, one imperforate all around, and one perforated at top with a sheet margin showing a plate number), and 38 (two sheets). All very fine, only three stamps are hinged on one of the BCL23 sheets.  
..... **Unitrade \$3,030**

- 724 ☉ #BCL31/49 Collection of Used British Columbia Law Stamps**, displayed on pages, with 25 examples of BCL31, 34 (light brown), 34 (dark brown), 42, 43, 46 and 49, some are in pairs, some with very nice cancels. All scanned online.  
..... **van Dam \$1,050**

- 725 ☉ #BCL43, BCL44 1948-57 \$1 and \$2 British Columbia Law Stamps**, a stock of 102 used \$1 blue and 480 \$2 red brown issues, all in blank 102 cards (usually 5 to a card). Note many with nice cancels, many of those dated, etc. Overall very fine and clean.  
..... **van Dam \$1,782**

- 726 ☉ #BCL44 1948-57 \$2 Red Brown British Columbia Law Stamp**, a stock of 1,022 used examples, all in blank 102 cards (mostly 5 to a card) in a small red box. Note many with nice cancels, many of those dated, etc. Overall very fine and clean.  
..... **van Dam \$3,577**

- 727 ☉ #BCL45 1948-57 \$2 Magenta British Columbia Law Stamp**, a stock of 821 used examples, all in blank 102 cards (usually 5 to a card) in a small red box. Note many with nice cancels, many of those dated, etc. Overall very fine and clean.  
..... **van Dam \$2,873**

- 728 ☉ #BCL45 1948-57 \$2 Magenta British Columbia Law Stamp**, a stock of 826 used examples, all in blank 102 cards (usually 5 to a card) in a small red box. Note many with nice cancels, many of those dated, etc. Overall very fine and clean.  
..... **van Dam \$2,891**

**729**

- ☉ #NFR Group of 8 Documents Franked with Revenue Stamps**, with a 1899 Supreme count double-sided document (50c on one side and 25c on the other, the latter cancelled with "snowflake" cancel), two Conveyance documents: (1902 with total of \$2.50, second 1923 with \$89.25), a 1905 Mortgage document with \$2.75), a 1902 Release of Mortgage with \$1.75, and three Assignment documents: 1904 with \$10.15, 1904 with \$9.35 and 1905 with \$2.75. A good quality lot, documents are clean and well preserved, some of the stamps are folded, still a good assortment of high value denominations (we noted for example a NFR5, NFR14, etc) . The catalogue value given is for used stamps only, and does not give a premium for usages on documents which are scarce to rare.

..... **van Dam \$3,888**



**x730**



**731**

- 730 ☉ #NFR1-NFR7 1898 5c to \$5 Queen Victoria Revenue Group**, with 5c, 10c, 25c (pair), 50c, 75c, \$1 (pair) and \$5 (pair). Variety of cancels, overall fine.  
..... **van Dam \$1,235**

- 731 ☉ #NFR13 1907 \$5 Lilac King Edward VII Revenue**, used with large margins, very fine.  
..... **van Dam \$600**



**732**

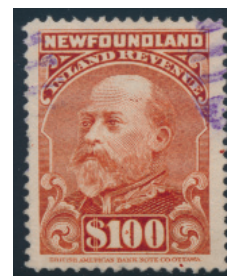

**733**

- 732 ☉ #NFR14 1907 \$50 Violet Brown King Edward VII Revenue**, used with light cancel, fine-very fine.  
..... **van Dam \$650**

- 733 ☉ #NFR15 1907 \$100 Vermillion King Edward VII Revenue, Perforated 12**, used with part purple cancel and strong offset on reverse (no premium given), very fine.  
..... **van Dam \$350**





- 734    ⦿ **#NFR22 1910 \$20 Yellow Brown King George V Revenue**, a used horizontal pair with purple grid cancel, very fine.  
.....**van Dam \$300**

- 735    \*\* **#NFR36 1942 5c Red Caribou Revenue**, a mint never hinged sheet of 50, consisting of two panes of 25 separated by a center vertical gutter. Full selvage all around, with each pane having the full printer's imprint at bottom, numbered "2" and "2a". A very fresh and very fine sheet. **See scan below.**  
.....**van Dam \$1,335**



- 736    ⦿ **#R1b 1898 5c Carmine Queen Victoria Revenue**, used with "snowflake" perforated cancel, fine. van Dam #NFR1.  
.....**Walsh \$650**



- 737    ⦿ **#R2a 1898 10c Red Brown Queen Victoria Revenue**, used with "snowflake" perforated cancel, fine. van Dam #NFR2.  
.....**Walsh \$650**



738

- 738    ⦿ **#R3b 1898 25c Blue Queen Victoria Revenue**, used with "snowflake" perforated cancel, fine-very fine. van Dam #NFR3.  
.....**Walsh \$550**



739

- 739    ⦿ **#R4b 1898 50c Orange Queen Victoria Revenue**, used with "snowflake" perforated cancel, fine-very fine. van Dam #NFR4.  
.....**Walsh \$625**



Lot 735



- 740** ☉ **#R6c 1898 \$1 Green Queen Victoria Revenue**, used with “snowflake” perforated cancel, with nice offset on reverse, very fine. van Dam #NFR6a.

..... **Walsh \$585**

- 741** \*/\*\* **#QP2 1919 2c Blue Québec Prohibition Stamp, Perforated 12**, a total of 22 mint stamps in blocks of 4, 6, 12. The block of 6 is very fine never hinged, the block of four is very fine never hinged with creases, and the block of 12 is very fine with 9 NH stamps and 3 hinged (to help re-enforce the separation between many stamps). A scarce issue in multiples this nice.

..... **van Dam \$1,025**

## Federal Wildlife Conservation Stamps

- 742** \*\* **Collection of Canada Federal and Provincial Wildlife Conservation Stamps, 1987 to 2001**, consisting over 50 items including singles, mini sheets of one and blocks of 4 stamps in folders, first day covers (some artist signed), artist signed stamps, gutter blocks, as well as 3 stamps on permits. The majority of the provincial issues are from Nova Scotia but we noted British Columbia (BCD2 c.v. \$35), as well as some sought after issues from Québec including QW1 (c.v. \$90) and a few Pitt Warefowl Management association stamps. Nice clean lot overall very fine with a catalogue value of \$2,642 not including singles that are not valued in van Dam.

..... **van Dam \$2,642**

- 743** \*\*/\*☉ **Collection of More than 100 Mint Wildlife Conservation Items, 1985 to 2015**, in complete booklets, sheetlets of four and singles covering federal and provincial issues. There is very little duplication here, with issues from Canada (x29 booklets, 2 singles used on permit, 5 fishing stamps), Alberta (x12 booklets, 2 stamps), Atlantic Waterfowl (x4 booklets), Prince Edward Island (1 sheet of 4 and 1 stamp), Newfoundland and Labrador (1 stamp), Saskatchewan (1 stamp), New Brunswick (5 booklets- 2 artist signed), Québec (3 booklets), Nunavut (9 booklets - 5 artist signed), Manitoba (9 booklets - 1 artist signed, plus 2 fisheries stamps), and British Columbia (14 booklets - 4 artist signed, plus 7 imperforated sheets of 4 - all artist signed, these latter catalogue in van Dam at \$59 each, for a total of over \$413) and finally, Northwest Territories (x10 booklets). This would be a tough group to assemble and represents high catalogue value overall and great opportunity to fill gaps in a collection or to begin one in this area of growing popularity.

..... **Est \$300**

- 744** \*\* **#FWH1-FWH2 Dealer Stock of Wildlife Habitat Conservation Stamps**, consisting primarily of two Canadian issues: FWH1 (x69 booklets from 1995 plus one single, c.v. \$20 each) and FWH2 (x100 booklets from 1996, c.v. \$20 each). Four different US Migratory Bird Hunting stamps also included (Scott U.S Specialized #s RW11, RW42, RW45 and RW51, total c.v. \$82, not included in our c.v. for the lot). Our online image shows the entire contents.

..... **Unitrade \$3,380**

**745**

☉/\*\* **#FWH1/FWH19 Group of 37 Federal Wildlife Habitat Conservation Booklets, 1985 to 2003**, in black stock sheets, with duplication of the earlier years, only missing 2002 from the run. We note several higher catalogue value issues (FWH13, FWH14 and FWH17, c.v. \$50 each) and three stamps on permits. Also included are a few used stamps (not on permit) and several advertisements for the earlier issues. This clean group would be good for a collector to fill gaps, or for a reseller to fulfill want lists. Our photos show the entire contents including a list of the mint booklets.

..... **van Dam \$935**

## Canada Precancels and Perfins

**746**

**Collection of Precancels on 34 Black Stock Pages**, all neatly sorted and identified by owner as catalogue number and value, with three major parts: town precancels, town numbers and barred. from King Edward VII issues to the Flower issues, with duplication but also with a good variety. Viewing this on is recommended to better appreciate it as our scans only give a glimpse.

..... **Est \$150**

## Cinderellas and Forgeries

**747**

\*\* **Group of 4 Complete Tuberculosis Stamp Booklets**, with a French and an English of 1939 and 1940, each containing 5 panes of 20 of the Christmas stamps. A very fine group, with bright colours and quite fresh, the first we have handled.

..... **Est \$150**

**748**

\*/\*\* **Extensive Collection of Canadian Christmas Seals, 1927 to 2008**, all neatly mounted on computer-generated pages, appears to be complete (or close) for all years and we note French language issues, se-tenant sheets, booklet panes, etc. Note two Muskoka issues with double-printing. A very good start a decent collection of these popular issues, see scans for a glimpse.

..... **Est \$200**

**749**

\*/\*\* **Collector's Hoard of Christmas Seal Duplicates**, from Canada, United States and other countries. Thousands of stamps are present, in singles, blocks and many complete sheets. The lot contains 4 sheet stock files, 2 large envelopes full, 3 stockbooks and a few stock sheets and envelopes. We have taken a few photos to give an overall impression, but recommend viewing in person to better appreciate.

..... **Est \$250**

**750**

\*/\*\* **Extensive Christmas Seal Collection in a Thick Binder, 1927-1991**, with singles, blocks, booklet panes, complete booklets, tête bêche, progressive die proofs, imperforates, varieties and more, mostly both in French and English. Also includes a group of rarely seen private issues from Bruchesi Int'l Montréal (1925-26), Muskoka (1912-30), Queen Alexandra London Sanatorium 1910, Queen Mary Toronto (1919-21), Royal Edward Inst. (1925-26), IODE Hamilton (1926), Tuberculosis Canada Winnipeg (1911), Tuberculosis Vet. Assoc. Ottawa (1924), various Red Cross issues, including Sask., BC, Girl Guides and others. A very nice collection, one of the nicest we've seen in a while, see scans for an overview of the lot.

..... **Est \$400**



- 751**    \*\*/☉/✉ **Collection of Courier Labels and Cinderellas**, with examples of Pembina, Juan de Fuca Despatch and other local and strike posts, in groups on black stock sheets accompanied by Bileski write-ups and some Pembina covers addressed to him. Also includes hundreds of Christmas seals from Canada, Denmark and the United States (we noted a 1936 progressive proof), along with Easter seals and other cinderellas (see photos for a glimpse). This clean lot could use some organization, but promises lots of fun for the next owner. Contents appear to be fine or better.  
..... **Est \$100**



- 752**    **Circa 1865 Upper Canada Public Schools Merit Stamps**, a block of four printed in dark blue on stiff cream card, with the stamps depicting Queen Victoria, Prince Albert, Jacques Cartier and the Union Jack flag. Each stamp has the inscription "I Merit" at top plus four different merit categories at bottom. Listed in Lafrenière as nos. 1b to 4b, described there as being earned by students for perfect recitation, good conduct, punctuality and/or diligence, and could be exchanged for merit cards of higher denominations, leading to the end of the year where the student with the most merit points could exchange them for a book prize. Very rare and very fine, unpriced in Lafrenière.  
..... **Est \$200**

- 753**    **Collection of Cinderella and Strike Mail Labels, 1910-2008**, includes Buy War Savings Stamps labels, St Jean Baptiste Society, various stamp show labels, Newfoundland Screech, Lonpex 75, 40th Anniversary of London to London flight, 50th Anniversary of the first aerial mail, Aerophilatelic Society labels and more. Not all of these are listed in Lafrenière, so value is higher than those we catalogued. Some with faults such as creases or stains (mostly earlier items), and condition varies from no gum to never hinged. Lots of duplication but still a useful lot.  
..... **Lafrenière \$1,965**

### New Brunswick Pence



- 754**    ☉ **#1 1851 3d Red Heraldic Imperforate**, used with oval grid cancel, margins are large to well clear, very fine.  
..... **Unitrade \$700**



- 755**    ☉ **#1b, 3a 1851 3d and 1sh Heraldic Imperforates, Both Bisected on Piece**, each stamp being bisected in half diagonally and affixed next to the other on a small piece, properly tied to each other and to piece by a neat and very fine strike of the New Brunswick grid numeral 8 (Chatham, RF 7 in Pence period). This was one of the proper ways to pay the 7½d rate to the U.K. (after 1854), since no stamps were issued in that denomination (another much more common way being to use a complete 6d and bisected 3d). Fine, with owner (or expert) signature on back dated 1926, and accompanied by a 2021 PSAG certificate.

Proper usages of the 1sh bisect are extremely rare, and in fact none were found in our search of recent offerings, and the only reference to it is this interesting one from Argenti *The Postage Stamps of New Brunswick and Nova Scotia* reading: "Jarrett, on p. 235 of his British North America catalogue, records a bisected 1/- with a bisected 3d making the 7½d rate; this is probably the same piece which was in Alderman Bainbridge's collection and was sold on October 6th 1930 at Harmers, Lot 142. It was on a small piece but had a Royal Certificate (N.S.A.)." We believe there is a strong possibility this could be the item mentioned.

..... **Est \$500**

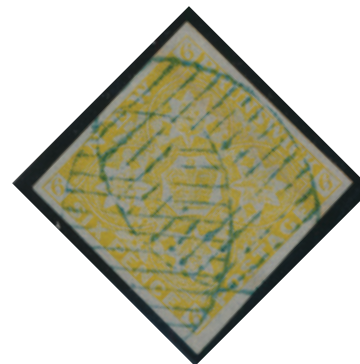

- 756**    ☉ **#2 1851 6d Olive Yellow Heraldic Imperforate**, used with two neat oval grid cancels in blue, with four huge margins, but repaired. Extremely fine appearance.  
..... **Unitrade \$1,600**

## New Brunswick Cents



x757

- 757 **E/P #1R-3R 3d, 6d and 1sh Imperforate Reprint Set**, all on stout white paper, the 3d has a crease, else very fine.  
.....Unitrade \$400



x758

- 758 ☉/\*/\*\* **#8/11 Group of Mostly Mint Cents Issues**, with the 5c: two NH singles, NH pair, hinged strip of 4, block of 6 with 3 NH stamps at bottom. Also the 10c in four blocks of 4, all NH, as well as a used 17c with lovely #13 in grid cancel from Fredericton. Overall fine to very fine, some of the NH stamps have gum disturbances as is usually seen on this issue.  
.....Scott US\$2,357

## Nova Scotia Pence



- 759 ☉ **#2i 1857 3c Bright Blue Heraldic Imperforate**, used with oval grid cancel, margins are large to well clear, very fine.  
.....Unitrade \$300



- 760 ☉ **#3 1857 3c Dark Blue Heraldic Imperforate**, used with light oval grid cancel and four margins, very fine.  
.....Unitrade \$400



- 761 ☉ **#4 1851 6d Yellow Green Heraldic Imperforate**, used with oval grid cancel, four large and even margins, extremely fine.  
.....Unitrade \$1,200



- 762 ☉ **#4 1851 6d Yellow Green Heraldic Imperforate**, a pair used on piece, with Argenti Type I oval grid cancels, the right stamp has a small tear at upper right corner, else a fine pair. Accompanied by a 2016 Richard Gratton AIEP certificate.  
.....Unitrade \$1,000



x763

- 763 **E/P #1R-7R 1d to 1sh Imperforate Pence Reprint Set**, with the four values printed on thin hard paper, very fine.  
.....Unitrade \$500



## Nova Scotia Cents



- 764    ☉ **#4 1851 6d Yellow Green Heraldic Imperforate**, used with light grid cancel, four large margins and clear in one corner, very fine. Accompanied by a 2007 Greene Foundation certificate. Rsv. \$650.  
 ..... **Unitrade \$1,200**



x765

- 765    ☉/\*\* **#2b/12 Group of Mint and Used Issues**, with used #s 2b (two very fine, each with a light crease), 3 (very fine, light crease), 8 (two NH singles), 8 (very fine NH block of four), 9 (very fine NH plate block of four), 12 (very fine NH).  
 ..... **Unitrade \$1,540**

## Prince Edward Island



- 766    \*\* **#6 1862 3d Blue Queen Victoria, Perforated 12**, a mint sheet of 30 with full original hand-applied gum, never hinged. A lovely sheet, with all of its selvage intact (separation at top left from having been folded) and with overall well centered stamps (catalogued as all very fine). We noted the (still) unlisted constant plate variety in pos. 16 ("break in "R") as well as other minor ones.  
 ..... **Unitrade \$1,200**



767



x768

- 767    \*\* **#12 1872 2c Ultramarine Queen Victoria**, mint with full original gum and sheet margin at top, never hinged and quite fresh. Well centered within large margins, extremely fine. A difficult stamp to find in such nice condition.  
 ..... **Unitrade \$180**

- 768    \*\* **#5/16 Group of Mint Never Hinged Pence and Cents Issues**, with #s 5, 6 (x2), 9 (x3), 11 (x2), , 11b, 11i, 11iii and 16 (x2). A very fresh group, each stamp with original, hand-applied gum and very fine to extremely fine. Rarely offered this nice.  
 ..... **Unitrade \$350**

## Newfoundland Pence



- 769    (\*) **#4 1857 4d Scarlet Vermilion Heraldic Imperforate**, unused (no gum) with four even margins and bright colour, very fine. A scarce stamp, especially in this lovely condition. Accompanied by a 2020 Greene Foundation certificate. Rsv. \$5,600.  
 ..... **Unitrade \$15,000**



- 770    ☉ **#8F 8d Scarlet Vermilion Heraldic Imperforate Forgery**, with 10 bar oval grid cancel and four margins, very fine. We have compared this to Sperati and Oneglia's work and several factors do not compare. We also know of other creations by an unknown forger which this resembles. An interesting stamp.  
 ..... **Est \$100**



- 771    ⦿ **#11 1860 2d Orange Heraldic Imperforate, Unwatermarked**, used with unobtrusive grid cancel, four large margins, very fine. A very nice stamp.  
 .....Unitrade \$600



- 772    \*/\*\* **#11A 1860 3d Green Heraldic Imperforate, Unwatermarked**, a mint triangular block of four with full original gum, the top stamp is lightly hinged, other three never hinged, the block has mostly large to well clear margins and is quite fresh, very fine.  
 .....Unitrade \$1,200



- 773    \*/\*\* **#11A 1860 3d Green Heraldic Imperforate, Unwatermarked**, a mint block of four with full original gum, three stamps are very lightly hinged, one is never hinged, generally very fine.  
 .....Unitrade \$720



774



776

- 774    ⦿ **#13 1860 6d Orange Heraldic Imperforate**, used with a light grid cancel, four large and even margins, extremely fine. Accompanied by a 2021 Greene Foundation certificate. Rsv. \$850.  
 .....Unitrade \$1,600



- 775    ⦿ **#15 1860 1sh Orange Heraldic Imperforate**, used with an almost socked on the nose strike of a St Pierre & Miquelon dotted (49 dots) lozenge cancel. A stunning stamp with its four huge margins, showing part of the left stamp, with only a light corner crease (not mentioned in cert.), else extremely fine. During this period, Newfoundland fishermen were allowed, by agreement, to drop off their mail in St Pierre, which explains this rare (only a very few recorded in the Pence era) cancel. Accompanied by a 2009 Sismondo certificate. Catalogue value is for a regular used stamp. Rsv. \$11,000.  
 .....Unitrade \$15,000

- 776    ⦿ **#18 1861 4d Rose Heraldic Imperforate, Unwatermarked**, used with lovely and clean grid cancel, four large and even margins, extremely fine.  
 .....Est \$100



- 777    \*\* **#18 1861 4d Rose Heraldic Imperforate, Unwatermarked**, a complete sheet of 20 with all stamps never hinged, hinged in margins only, very fine.  
 .....Unitrade \$2,000





- 778**    ⦿ **#20 1861 6d Rose Heraldic Imperforate, Unwatermarked**, a used horizontal strip of three, with each stamp neatly cancelled by an oval grid, large margins all around, very fine and rare.  
 ..... **Est \$200**



- 779**    ⦿ **#20 1861 6d Rose Heraldic Imperforate, Unwatermarked**, a used vertical pair, with each stamp neatly cancelled by an oval grid, large margins all around, very fine and quite scarce.  
 ..... **Est \$100**



- 780**    \*\* **#20 1861 6d Rose Heraldic Imperforate, Unwatermarked**, a complete sheet of 20 with all stamps never hinged, hinged in margins only, a light vertical crease is located in the margin between the 3rd and 4th columns, very fine.  
 ..... **Unitrade \$1,200**



- 781**    ⦿ **#23 1861 1sh Deep Rose Heraldic Imperforate, Unwatermarked**, a used horizontal strip of three, with two neat strikes of the oval grid plus small part of a c.d.s. at bottom left, margins are mostly large to well clear, very fine and rare.  
 ..... **Est \$350**

- 782**    (\*)/\* **#1/23 Group of Mint 1857-62 Heraldic Unwatermarked Imperforate Issues**, with Scott #s 1 (two unused), 11A (three, one with original gum), 12A (two unused), 15A (unused), 17 (one unused and one lower left corner with original gum), 18 (unused), 19 (one unused and one original gum), 20 (two unused and one original gum), and 21-23 (all three with original gum). Overall fine to very fine. ♪  
 ..... **Scott US\$1,667**



x783

- 783**    \*/\*\* **#1/23 Group of Mint 1857-62 Heraldic Unwatermarked Imperforate Issues**, with Scott #s 1 (NH), 11A (NH), 12A (NH), 17 (lightly hinged), 18 (NH), 20 (VLH), 21 (NH), 22 (VLH), 23 (NH). An overall fine to very fine group.  
 ..... **Scott US\$1,140**

### Subscribe To Our Mailing List

**Are you getting announcements of future auction dates and other important news?**

We send out e-mails fewer than a dozen times a year, so you will only get reminders about upcoming sales, and important information on what's new with us. We will be glad to sign you up, just send us an e-mail with your address.

You can also manage your own mailing list subscription on our site. Go to sparks-auctions.com and look for the menu link under About Us. If you have chosen "don't send me e-mails" in your Stamp Auction Network account, or you have unsubscribed to the mailing list in the past, we cannot change your settings for you, and you will have to follow the link to do so yourself.



x784

- 784**    **\*\* #18/23 Group of Mint 1861-62 Heraldic Unwatermarked Imperforate Issues**, with #s 18 (NH single), 20 (NH upper marginal pair), 21 (NH left marginal pair), 22 (upper left corner pair with top stamp NH), and 23 (NH single and NH lower right corner single). Two of the marginal items have light hinges in the margin, a fresh and very fine group.  
 .....Unitrade \$1,300

## Newfoundland Cents



774

776

- 785**    **E/P #25Pi, 27Pi 5c Harp Seal and 10c Prince Albert Plate Proofs**, both in blocks of four on card, the 5c is in yellow brown and the 10c in black, very fine.  
 .....Unitrade \$840



- 786**    **⊙ #25 1866 5c Dark Brown Harp Seal**, used with cork cancel, well centered and very fine. A tough stamp to find this nice, especially with its deep, rich colour. Accompanied by a 2021 Greene Foundation certificate.  
 .....Unitrade \$600



787



788

- 787**    **\*\* #29 1894 12c Brown Queen Victoria**, mint with full original gum, never hinged and quite fresh, very fine.  
 .....Unitrade \$300
- 788**    **\*\* #36 1894 6c Carmine Rose Queen Victoria**, a mint never hinged lower margin single, with full original gum, never hinged. A remarkable stamp in all respects, with its bright fresh colour and respectable centering, selvage shows part of a plate imprint, very fine.  
 .....Unitrade \$210



789



790

- 789**    **\*\* #37 1877 1c Brown Lilac Prince of Wales Rouletted**, mint with full original gum, never hinged and fresh, fine-very fine.  
 .....Unitrade \$525
- 790**    **\*\* #38 1879 2c Green Codfish Rouletted**, mint with full original gum, fresh and fine-very fine.  
 .....Unitrade \$787





- 791**    **\*\* #43 1896 1c Brown Prince of Wales**, mint never hinged with sheet margin at bottom, remarkably fresh and extremely fine.

.....Unitrade \$600



x792

- 792**    **(\*) #45 1896 1c Green Prince of Wales**, upper left and an upper right corner blocks of six, without gum, still very fine and visually pleasing.

..... Est \$150



- 793**    **(\*) #48 1887 2c Red Orange Codfish**, an unused (no gum) plate block of eight, with complete plate inscription in the center of the bottom margin, fresh and fine-very fine overall.

..... Est \$200



794

- 794**    **\*\* #50 1890 3c Slate Queen Victoria**, a mint block of four with full original gum, never hinged and fresh, bottom stamps have unimportant tiny natural gum disturbances, still very fine plus.

.....Unitrade \$600



795

- 795**    **\*\* #51 1887 3c UMBER BROWN Queen Victoria**, mint with full original gum, never hinged. A fresh and very fine stamp.

.....Unitrade \$480

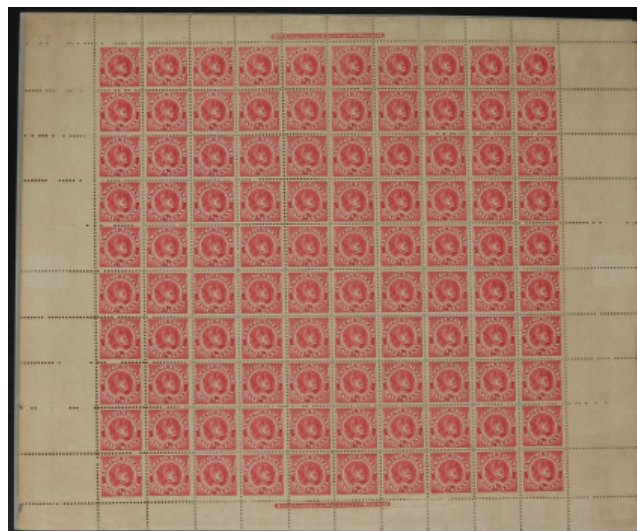

- 796**    **\*/\*\* #56 1887 1/2c Rose Red Newfoundland Dog**, a complete sheet of 100, with full selvedge all around and showing two plate imprints at top and bottom of the sheet. Plate position 95 shows the "scratch" variety at left, and plate position 12 shows the newly discovered (and unlisted by Unitrade) re-entry, as described in detail by Ralph Trimble on his re-entry website and by a great article on this stamp by Walsh and Goldberg. Parts of the sheet are hinge reinforced, and so the sheet has 20 stamps that are hinged because of this, all being in the top and bottom rows, as well as the 4 center stamps, and the remaining 80 stamps are never hinged. The sheet has light gum residue on front, confined entirely in the top and bottom margins, and not affecting any of the stamps. The stamps are overall well centered and we assume there are probably not many of these sheets left intact, in fact the Walsh / Goldberg article referred to above mentions that the authors did a "sheet search" which only revealed one full sheet (of the orange shade) sold in the UK in 2016. Catalogue value does not include premiums for both plate inscriptions. A rare opportunity for any sheet or Newfoundland collectors.

..... Unitrade \$5,200



- 797    **\*\* #56 1887 ½c Deep Rose Red Newfoundland Dog**, mint with full original gum, never hinged. A remarkable stamp with a large sheet margin at right, extreme freshness and well balanced margins, extremely fine. Catalogue value irrelevant, as we sold this stamp's neighbour in our last sale for \$275 plus fee.  
 ..... **Est \$250**



798

- 798    **\*\* #58 1894 ½c Black Newfoundland Dog**, mint with full original gum, never hinged. A remarkably fresh stamp, with its intense colour and perfect gum, very fine. Catalogue value irrelevant.  
 ..... **Est \$100**



799

- 799    **\*\* #60 1890 3c Slate Queen Victoria**, mint with full original gum, never hinged and fresh, very fine plus.  
 ..... **Unitrade \$150**



x800

- 800    **\*\* #61S-74S 1897 1c to 60c Discovery of Newfoundland Set, Overprinted SPECIMEN Diagonally in Red**, mint never hinged and all but the 2c and 6c have sheet margins, fresh and fine to very fine, a very nice set. Rsv. \$475.  
 ..... **Unitrade \$1,500**



x801

- 801    **\*\* #61-74 1897 1c to 60c Discovery of Newfoundland Set**, mint never hinged and fresh, including the key 35c value, overall very fine.  
 ..... **Unitrade \$994**



x802

- 802    **\*\* #61/72 1897 Discovery of Newfoundland Choice Mint Never Hinged Stock**, with the 1c (single, block of 4 and block of 8), 2c (3 singles, block of 4 and block of 8), 3c 4 singles and a LR corner block of 4), 4c (2 singles), 6c (4 singles), 8c (3 singles, 12c (3 singles), 15c (3 singles), 24c (5 singles) and 30c (2 singles). A very fresh and superior quality group, overall very fine or better.  
 ..... **Unitrade \$1,725**



x803

- 803    **\*\* #61/74 1897 Discovery of Newfoundland Part Set**, with the 1c to 8c, 12c to 30c and 60c. All stamps are mint never hinged and fresh, very fine to extremely fine.  
 ..... **Unitrade \$1,001**

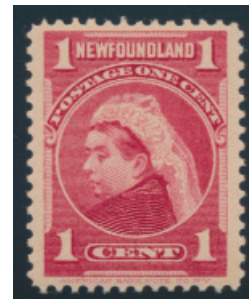

x804

- 804    **\*\* #78-85 1897-1901 ½c to 5c Royal Family Set**, all mint never hinged and includes a thick paper variety of the 1c carmine (#79i), fresh and very fine or better.  
 ..... **Unitrade \$684**



x805



x807

- 805    **\*\* #87/97 1910 John Guy Part Set**, with lithographed #s 87, 87a, 88, 88a, 89, 91a, 92A, 94 and 97, as well as engraved #100, each is mint never hinged and very fine or better.  
 ..... **Unitrade \$1,531**





- 806 \* #87c 1910 1c Deep Green King James I Horizontal Pair, Imperforate Between, mint hinged, very fine and scarce.  
.....Unitrade \$500

- 807 ☉ #98-103 1911 6c to 15c John Guy Engraved Set, all used with choice and clean c.d.s. postmarks, a well centered and very fine set which would be difficult to replicate.  
.....Unitrade \$525



x808



x809

- 808 \*/\*\* #115-126 1919 1c to 36c Trail of the Caribou Set, all in mint blocks of four, top stamps hinged, bottom never hinged. There are a total of 17 different blocks, as we note distinct shade varieties on the 1c, 2c, 3c, 4c values. A nice quality and fresh set, catalogued as all very fine.  
.....Unitrade \$2,205

- 809 \*\* #116/126 1919 Trail of the Caribou Group, all mint never hinged, with #s 116, 116b, 117 (x2), 118 (x4), 118b (three shades), 120 (x2), 122 (two sets of two shades), 123 (x2), 124 (with Greene Foundation certificate), 125 and 126 (x3). Catalogued as all very fine.  
.....Unitrade \$1,347



- 810 \*\* #127, 127iv 1920 2c on 30c Seal Colony Seal Surcharge, a mint never hinged complete pane of 25, showing the "O of TWO over S of CENTS" variety in positions, 2, 7, 12 and 17. Fresh and overall very fine.  
.....Unitrade \$456



811



x813

- 811 \*\* #128 1920 3c on 15c Scarlet Seals with Type I Surcharge, mint never hinged, with a light fingerprint in one corner of the gum, still very fine and fresh.  
.....Unitrade \$600



- 812 \*/\*\* #129 1920 3c on 15c Scarlet Seals Type II Surcharge, a complete mint pane of 25, with 3 corner stamps hinged, 22 others never hinged, showing the "raised E" variety in position 24, very fine.  
.....Unitrade \$1,225

- 813 \*\* #131-144 1923-24 1c to 24c Pictorial Issue Set, mint never hinged, the 8c and 9c have minute gum imperfections, still overall very fine.  
.....Unitrade \$550



x814



x815

- 814 \*/\*\* #131-144 1923-24 1c to 24c Pictorial Issue Set, all in mint blocks of four, mix of hinged and never hinged, the 1c block has 2 stamps with faults (not counted), rest are overall fresh and counted as very fine and all hinged.  
.....Unitrade \$1,095

- 815 \*/\*\* #145-159 1928 1c to 30c Labrador Publicity Issue Set, all in mint blocks of four, top stamps of the 4c, 14c and 20c to 30c are lightly hinged, rest are never hinged. A nice quality and fresh set, catalogued as all very fine.  
.....Unitrade \$1,370





- 816 **\*/\*\* #160, 160iii 1929 3c on 6c Grey Black Humber River Surcharge**, a complete pane of 25, mint with one stamp hinged, rest never hinged, showing the "C of CENTS over T of THREE surcharge variety in positions 1, 15 and 23, with a diagonal bend at top left as well as light perf buckling above 4th row caused by folding, still very fine and fresh.  
.....Unitrade \$558



x817

- 817 **(\*)/\*\* #184c/215a Group of Imperforate Pairs of the 1932-33 Perkins & Bacon Issues**, with the 1c grey black (#184c, two NH pairs), 2c green Die II (186iii, no gum), 4c rose lake (#189ai, sheet margin pair) and 10c (#193a, NH) and 4c Eton College (#215a, NH). Also includes a NH defaced #110 (not counted). All very fine.  
.....Unitrade \$670



- 818 **(\*) #186iii 1932 2c Green King George V Imperforate, Die II**, an unused (no gum, as issued) upper left corner plate 4 block of four, with light creases in upper margin and cut close at bottom right, still a scarce and very fine imperforate plate block.  
.....Unitrade \$500



x819

- 819 **E/P #190P 5c Caribou Plate Proof**, with three horizontal pairs, each printed on horizontal wove thin card, one pair has production markings, else very fine.  
.....Est \$150



x820

- 820 **\*\* #212-225 1933 1c to 32c Sir Humphrey Gilbert Issue Set**, all in mint never hinged blocks of four, fresh and catalogued as all very fine.  
.....Unitrade \$884



x821

- 821 **\*\* #212/225 1933 Sir Humphrey Gilbert Part Set**, mint never hinged, missing only the 7c value, but includes extras such as the 14c perforated 14 and the 15c with inverted watermark, quite fresh and very fine or better.  
.....Unitrade \$552

See Lots 729-739 in our Provincial Revenue section for Newfoundland revenues.





- 822 **E/P #215DP 4c Eton College Die Proof in Carmine**, printed on wove paper measuring 66 x 48 mm, showing a nice engraver's guideline at top center, very fine.  
..... **Est \$200**



x823

- 823 **\*\* #245a-248a 1938 2c to 7c Royal Family Issue Set, Imperforate**, all four values are in mint never hinged horizontal pairs, the 3c and 4c have light gum bends mentioned for the record, still an overall very fine set.  
..... **Unitrade \$1,200**



x824

- 824 **\*\*/(\*) #253P/265P 1941-44 1c to 25c Waterlow Re-Issue Group of Perforated Proofs**, also known as "requisition order proofs" or "file copy proofs", with 8 different denominations in security-punched blocks of four or pairs (the 2c and 8c have 2 blocks each, showing two different sizes of security punch). Most have little or no gum, a few have original gum, a scarce group.  
..... **Est \$150**

- 825 **\*\* #253/270 Extensive Collection of Mint Plate Blocks of Four**, with 18 different issues, each in a mint never hinged matched set of four corners, sometimes with more than one plate and in a few instances with centre plate blocks. A fresh and very fine collection, rarely offered. Certainly one of the most extensive we have offered. Scans show a sampling only.   
..... **Unitrade \$1,781**



x826

- 826 **E/P #254P/265P Group of 1941-1944 Requisition Order Proofs**, with 19 blocks of 4 plus 8 pairs, all printed by Waterlow and Sons with a security hole punched through every stamp. Included are 2c KGV, 3c Queen Elizabeth, 5c Caribou, 8c Corner Brook Paper Mills, 15c Northern Seal and 25c Sealing Fleet, all in various quantities, all without gum, with a few having some light toning (mostly in the selvage of the two 5c pairs and one of the 2c blocks), still overall very fine.  
..... **Est \$300**



x827



x828

- 827 **\*/\*\* #254P/266P 1941-44 2c to 48c Waterlow Re-Issue Group of Perforated Proofs**, also known as "requisition order proofs" or "file copy proofs", this is a part set of 12 values (missing 1c and 7c), all with security punch holes, many are mint never hinged and a few have the usual archival tape on back, very fine.  
..... **Est \$100**

- 828 **\*\* #255v 3c Rose Carmine Perforated Progressive Proof**, printed on gummed and watermarked stamp paper, missing the cross-hatching in the background. Fresh, never hinged and very fine.  
..... **Unitrade \$300**

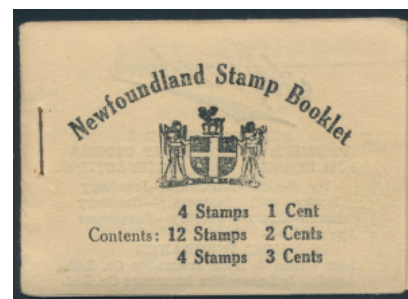

- 829 **\*\* #BK4a Complete 37c Booklet**, with four 1c stamps, twelve 2c stamps (all Die II) and four 3c stamps, complete with all its advertising inter-leaving, very fine and rarely offered. Rsv. \$400.  
..... **Unitrade \$700**



- 830 \* #C3a 1921 35c Red Halifax Airmail Issue with Inverted Overprint, mint lightly hinged and very well centered, this is the overprint without period and is quite rare, with only 40 stamps known (this is the first we have offered). A very fine example of this must-have variety, for the serious Newfoundland or varieties collector. Accompanied by a 2021 Greene Foundation certificate. Rsv. \$4,400.  
.....Unitrade \$7,500



- 831 E/P #C6P-C8P 15c, 50c and \$1 Airmail Plate Proofs in Black, each printed on unwatermarked wove paper, very fine.  
.....Est \$350



x832

- 832 \*\* #C6-C8 1931 15c to \$1 Pictorial Airmail Set, Unwatermarked, mint never hinged, fresh and extremely fine. A lovely set in all respects.  
.....Unitrade \$300



- 833 \*\* #C12 1932 \$1.50 on \$1 Blue Dornier DO-X Flight Surcharge, mint never hinged, fresh and well centered, extremely fine. First time on the market as it was purchased new by the owner's grandfather and tucked away since.  
.....Unitrade \$800



- 834 ⦿ #C12 1932 \$1.50 on \$1 Blue Dornier DO-X Flight Surcharge, used with light c.d.s. cancel, very fine.  
.....Unitrade \$400



- 835 \*\* #C12i 1932 \$1.50 on \$1 Blue Dornier DO-X Flight Surcharge with Slanted Surcharge, a mint never hinged block of four, very fresh and overall fine-very fine. Probably very few blocks of this variety remain, this one may very well be unique. Accompanied by a 2021 Greene Foundation certificate. Rsv. \$2,200.  
.....Unitrade \$5,100



x836

- 836 \*\* #C13-C17 1933 5c to 75c Labrador Issue Airmail Set, mint never hinged and fresh, extremely fine.  
.....Unitrade \$455





x837

- 837    **⊙ #C13-C17 1933 5c to 75c Labrador Issue Airmail Set**, used, all with choice and centered c.d.s. town cancels, including a June 9 first day cancel on the 5c value, extremely fine. A lovely set which would be difficult to replicate.

.....Unitrade \$243



- 838    **\*\* #C18 1933 \$4.50 on 75c Bistre Balbo Flight Surcharge, Perforated 14.3**, mint never hinged, perforations a little rough at top, still fresh and very fine. First time on the market as it was purchased new by the owner's grandfather and tucked away since.

.....Unitrade \$900



- 839    **\* #C18 1933 \$4.50 on 75c Bistre Balbo Flight Surcharge, Perforated 14.3**, mint lightly hinged, very fine.

.....Unitrade \$450



- 840    **\*\* #J1 1939 1c Yellow Green Postage Due, Perforated 11**, mint never hinged complete sheet of 100, previously folded with selvage all around. We noted a gum crease affecting nine stamps, and a few areas of separation, else a very fine sheet seldom offered for auction. Catalogue value of \$1,200 counted as all very fine although some are fine only.

.....Unitrade \$1,200



x841

- 841    **E/P Group of 17 Different Plate Proofs and Trial Colour Plate Proofs**, with #s 78P (block of 4 on card), 85P (block of 4 on card), 86P (pair on card), 86Pi (pair on card), 91P (pair with full NH gum), 188P (pair in black, no gum), 191P (pair on security paper), 192P (single in black with defacing lines), 193P (pair in black without gum), 196P (pair in black without gum), 208P (pair in black without gum), 234P (pair without gum), Walsh 241aj (trial proof in carmine on gummed, perforated stamp paper, without cross-hatching in background), 246P (block of four in black without gum), 246P (pair in issued colour on security paper), 264P pair in black without gum) and 265P (pair in black without gum). Overall very fine.

.....Est \$400

- 842    **\*/\*\* Collection of Mint Issues**, with 78-85 (#78 is lh, rest are NH), 86 (NH), 127-130 (lightly hinged, except for 130 which is NH), 212a (lower left corner imperforate block of 4), C2 (two hinged singles), C3 (NH), C6-C8 (two hinged sets), C13-C17 (hinged set), C13a (NH), C14a (lightly hinged) and C18 (lightly hinged). Overall fine to very fine, all scanned online.

.....Scott US\$2,479



x843

- 843    **\*/\*\* #24/59 Group of Early Mint Cents Issues**, with #s 24 (regummed), 25 (regummed), 25P (NH perforated proof in colour of issue), 30 (regummed), 35 (og, NH), 38 (og, hinged), 41 (og, NH), 45 (og, NH with gum disturbance), 48 (two NH singles, one with small mark on front, other with tiny bit of gum toning), 51 (og, NH but tiny bit of missing gum in one corner), 56 (og, NH but tiny bit of toning), 58 (og, NH, gum skip) and 59 (og, NH, light gum crease). A fine to very fine appearing group.

.....Scott US\$2,115



- 844 **\*/\*\* #80b, 183c, 183iv Three Different Mint Items with Perforation Varieties**, with #s 80b (a fine hinged block of four with gum disturbance), 183c (very fine hinged) and 183iv (very fine never hinged).

.....Unitrade \$1,125



x845

- 845 **(\*)/\*\* #165a/224a Group of 6 Different Imperforate Singles and a Pair**, all without gum, unless otherwise noted, with #s 165a, 166a, 196a, 212a (horizontal pair), 214a and 224a (mint never hinged, with printer's smudge at top and large margins).

.....Est \$150



x846

- 846 **(\*)/\*\* #184c/234f Group of 5 Different Imperforate Pairs**, with #s 184c (NH with natural gum bends), 212a (upper left corner pair, no gum as issued, light bends mostly in margins), 213a (no gum), 215a (marginal pair, no gum, as issued), and 234f (no gum).

.....Unitrade \$510



x847

- 847 **\*\* #254/263 Group of 5 Mint Never Hinged Varieties**, with Unitrade #s 254 (an Apple Green shade listed in Walsh as 237ac, with normal to compare), 260i (a sheet margin pair, one with complete offset on gum cat. \$375 and the other with a partial offset), 262 (aniline ink listed in Walsh as 245b, with normal to compare), 261 (marginal block of four with partial offsets on gum) and 263 (aniline ink listed in Walsh as 246c, with normal to compare). An interesting group.

.....Est \$250