

SPARKS

★ AUCTIONS



Lot 632

A traditional floor auction featuring live internet bidding

January 23rd & 24th, 2019 Sale #29
www.sparks-auctions.com



526



x627



x628



x702



725



733



734



858



1178



471



712

SPARKS AUCTIONS SALE 29

GENERAL INDEX

	Page
About Bidding on the Internet	168
Agents	165
Bidsheet	169-170
Catalogue valuations	167
Contact Us	2
Editorial	2
Shipping Information	166
Symbols & Abbreviations	2
Terms & Conditions	166
Viewing Schedule	165

We feature **LIVE INTERNET BIDDING**

www.sparks-auctions.com

Our website has the entire printed catalogue, hundreds of additional scans, a page of additional information, up-to-date corrections, etc. Check back daily for featured lots.

Follow the bidding before and during the auction at
stampauctionnetwork.com

**Over 5,000 scans and photos can be
found online at Stamp Auction Network.
Please contact us to request additional scans.**

Canada
Index on Page 3
Wednesday January 23rd
9:00a.m.

Canada

British Commonwealth
Index on Page 69
Wednesday January 23rd
2:30p.m.

British Commonwealth

Worldwide
Index on Page 77
Wednesday January 23rd
3:00p.m.

Worldwide

Postal History & Literature
Index on Page 89
Part 1 Canada Postal History
Wednesday January 23rd
3:30p.m.
Part 2 Worldwide Postal History
Thursday January 24th
9:00a.m.

Postal History

Lots & Collections
Index on Page 133
Thursday January 24th
1:00p.m.

Lots & Collections

Welcome to Sparks Auctions' 29th sale.

Our September 2018 sale was our largest so far, and our January auction promises to continue this great trend. We value the participation of collectors from around the world, and are committed to providing an exceptional bidding experience. To that end, we maintain our very competitive buyer's premium of only 15%, which remains one of the lowest among philatelic public auction firms. We also continue our commitment to industry-leading transparency, by clearly indicating with a "Rsv." which items are subject to a minimum reserve bid.

Collectors in every field are sure to find something of interest amongst our high-quality offerings of Canadian, British Commonwealth, and worldwide stamps and postal history. Highlights include our usual high quality singles and multiples, from the classics, through to rarely offered modern varieties.

We are also proud to offer the "Azilda" collection of Canadian registration stamps and covers, including gems offered on the philatelic market for the first time in over forty years. These are identified in the catalogue with the letters AC (Azilda collection) accompanying the description.

Our British Commonwealth and Worldwide selections including another installment of desirable SPECIMEN perforated sets, exceptional never hinged Italy and rarely-seen Italian States, a collection of "Number One" stamps of the world offered in several lots, as well as early Great Britain, United States, seldom offered countries, and more.

Our postal history section abounds with diverse material, including our always-popular postmark lots, featuring a lovely collection of Canadian fancy cancellations, offered in over thirty lots. Also of note are forty-five lots of Graf Zeppelin flown covers and cards from around the world, Western Express covers, and more.

One of the highlights of this sale is a world-class advanced collection of Great Britain squared circle postmarks, consisting of over 16,000 covers and cards as well as thousands of stamps. The collector diligently sought fully legible and quality strikes, including most of the rare ones, and more common hammers are often found on better items, such as unusual usages and exotic destinations. This collection contains most of the great rarities, much of it originating from the renowned collection of Stanley Cohen. This is a once-in-a-lifetime opportunity to acquire material from one of the best collections ever formed.

Finally, we are pleased to offer worldwide country lots from the Jack Gray collection. This collection was received in just under 100 large cartons, and is being offered principally by country, with each lot typically including more than one collection. Jack was a topicalist, and purchased country collections to extract the topical material he needed, and what remains is a very diverse offering. These lots are identified with (JG) accompanying the description. We recommend careful viewing of his material as the sheer volume of material may yield finds for the eagle-eyed collector.

As always, we are at your service if we can be of any assistance.

Enjoy the sale!

Stéphane Cloutier

HOW TO CONTACT US:

**1770 Woodward Avenue, Suite 101
Ottawa, ON K2C 0P8 CANADA**

Office Hours: By Appointment Only.

Tel: 613-567-3336

Fax: 613-567-2972

844-252-2032 toll-free

Email: info@sparks-auctions.com

www.sparks-auctions.com

SYMBOLS and ABBREVIATIONS

- **** Never Hinged with original gum (NH also used)
- *** Hinged with original gum
- (*)** Unused without gum as issued or having gum fully re moved.
- o.g./OG** Original Gum (p.o.g.= part original gum)
- ⊙** Used (includes full range of postally used, cancel-to-order, precancels)
- XF** Extremely Fine applies to stamps with exceptional quality and margins well in excess of what would typically be found. This term is used rarely and is not applied for modern stamps. The term "Superb" is occasionally used as an adjective in the text of a description.
- VF** A stamp in superior condition which is well-centered and without fault.
- FVF** Applied to stamps that are somewhat less well-centered than very fine, while taking into account what may be considered as typical margins of classic material. The term has also been applied to multiples with individual stamps with range of grade or for larger lots/collections.
- F(ine)** Stamps having perforations that do not cut into the design and without damaging faults. Items described as such may have slight detracting features such as short perforation tips or natural inclusion. Many better classic material naturally falls into this category and may be expected to command prices similar to those ascribed by catalogue values.
- VG** Very Good Equivalent to "average". Typically with poor centering, heavy cancellation or faults such as minor thins, light creases, etc.
- Faulty** Applied to an item with tears, heavy crease(s), unsightly postmarks, serious thins or surface scuffs.
- ✉** Cover, which here embraces stampless folded letters (SFL), mailed envelopes, first day covers (FDC's) etc.
- FDC** First Day Cover
- E/P** Essay, Proof, Die Proof
- UL** "Upper Left" and used in conjunction with corner of sheet, block or individual stamp. The abbreviations UR LR and LL are used similarly.
- c.d.s.** "Circular date stamp" postmark
- l.h.** lightly hinged
- v.l.h.** very lightly hinged
- h.r.** hinge remnant
- Est.** Our estimate of the final hammer price if there is average competition for the lot.
- 🔍** Scan can be found online



SESSION ONE

CANADA and BRITISH NORTH AMERICA

**WEDNESDAY JANUARY 23rd, 2019
9:00a.m.**

Lots #1-545

Index

	Lots
1851-1859 Pence Issues	1-39
1859-1864 Cents Issues	40-63
1868-1876 Large Queens	64-109
1870-1893 Small Queens	110-163
1897-1902 Victoria Issues	164-243
1903-1908 Edward and Quebec	244-262
1912-1925 Admirals including War Tax	263-308
1927-1952 King George V-King George VI	309-359
1953-2008 Queen Elizabeth II	360-401
Back of Book incl. Revenues	402-515
- including the Azilda Collection of Registration Stamps	
British Columbia	516-519
New Brunswick	520-522
Nova Scotia	523-528
Newfoundland	529-545

**Province of Canada
Pence Issue Scott #1-13**

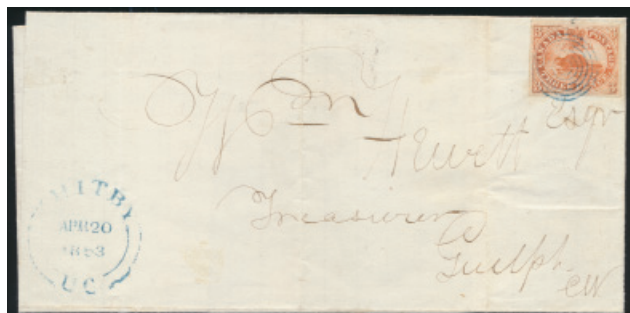

- 1** ✉ **#1 3d red Beaver Imperforate on Laid Paper on Folded Cover**, mailed from Whitby on APR.20.1853 to Guelph, with Toronto transit and Guelph APR.22 receiver on back. The cover is franked with a very fine and fresh copy of the 3d Beaver on laid paper, tied by a blue target, the same colour as the despatch datestamp. Light file folds away from stamp, very fine and accompanied by a 1961 B.P.A. certificate. A lovely cover. Rsv.
..... **Unitrade \$2,000**



2

- 2** ⦿ **#1a 1851 3d orange red Beaver Imperforate on Laid Paper**, used with neat corner target cancel, with clear laid lines and four large margins, showing next stamp at right. There is a tiny bit of sulphuretting, still a very fine stamp.
..... **Unitrade \$1,600**



3

- 3** ⦿ **#2 1855 6d slate violet Consort Imperforate on Laid Paper**, used with target cancel, four large margins, fresh and very fine.
..... **Unitrade \$2,000**



4

- 4** ⦿ **#2 1851 6d slate violet Consort Imperforate on Laid Paper**, used with target cancel and four clear to large margins, clear laid lines and very fine. Accompanied by a 2018 Richard Gratton AIEP certificate. Rsv.
..... **Unitrade \$2,000**



5

- 5** ⦿ **#2 1851 6d slate violet Consort on Laid Paper**, with no visible laid lines, used with target cancel, margins are close to touching at left, fine.
..... **Unitrade \$1,000**



6

- 6** ⦿ **#2b 1851 6d greyish purple Consort Imperforate on Laid Paper**, used with central target cancel and four large and even margins. A lovely stamp with deep, rich colour, clear laid lines and very fine.

..... **Unitrade \$2,400**

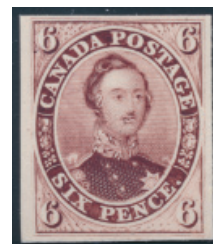

7

- 7** **E/P #2TC 1851 6d Consort Trial Colour Plate Proof in Red Lilac**, on card-mounted India paper, very fine.

..... **Unitrade \$300**



- 8** **E/P #2TCi 1857 6d Consort Trial Colour Plate Proof in Red Purple**, on India paper, in a fresh sheet of 100, very fine. A few small paper wrinkles do not detract from this great Canadian rarity. Rsv.

..... **Unitrade \$32,500**

NEW BOOK

*The Ron Brigham
Pence and Cents of Canada*

**For details on how to order this
publication please see Page 88.**





9

- 9 E/P #2TCix 1851 6d Consort Trial Colour Plate Proof in Black, with Vertical SPECIMEN Overprint in Carmine,** a sheet margin block of four on card-mounted India paper, with large margins, showing part of one stamp at bottom. There are clear horizontal guidelines in the sheet margin at left, going through all stamps, very fine. Rsv.

10

- 10 E/P #2TCxi 1851 6d Consort Trial Colour Plate Proof in Grey Blue, with Vertical SPECIMEN Overprint in Carmine,** a block of four on card-mounted India paper, with decent margins all around, with pencil notation "Plate 2" on back, very fine. Rsv.



- 11 E/P #3Pii 1851 12d Queen Victoria Plate Proof with SPECIMEN Diagonal Overprint in Red,** on India paper, with large and even margins, very fine. Accompanied by a 2018 Greene Foundation certificate. A difficult plate proof to obtain. Rsv.



- 12 E/P #3TC 1851 12d Queen Victoria Scar Die Proof in Vermilion,** on India paper, with large and even margins, very fine. Accompanied by a 2018 Greene Foundation certificate. Rare and seldom offered. Rsv.



13

- 13 * #4 1852 3d orange Beaver Imperforate on Medium Wove Paper,** mint with original hinged gum. Four margins all around, just touching outer frameline at top right corner, with good colour and freshness, very fine. Accompanied by a 2018 Greene Foundation certificate. Rsv.



14

- 14 (*) #4 1852 3d red Beaver Imperforate,** unused (no gum), with four margins. Very fine and fresh. A lovely stamp.



- 15 (*) #4 1852 3d red Beaver Imperforate,** unused (no gum) with a crisp impression and rich colour, well centered among four large margins. A very fine and lovely stamp, which is accompanied by a 1986 Greene Foundation certificate. Rsv.



16

- 16 ☉ #4 1852 3d red Beaver imperforate,** used with target cancel and large to very large margins. Corner crease at top right else a very fine appearing stamp.



17

- 17 ☉ #4c 1852 3d orange Beaver Imperforate on Horizontally Ribbed Soft Wove Paper,** used with Toronto square grid cancel and large margins all around. Bright colour and crisp impression, very fine. Accompanied by a 2018 Greene Foundation certificate. A very nice stamp. Rsv.

Did you know we have thousands of scans online?
Visit our auction online at
Stamp Auction Network

<https://stampauctionnetwork.com/IK/IK29.cfm>

Pence Issue continued



18

- 18 (*) #4d 1852 3d orange red Beaver Imperforate on Thin Crisp Paper, unused (no gum) with bright colour and four large and even margins. There is a tiny natural paper inclusion above Beaver's tail, still very fine. Accompanied by a 2018 Greene Foundation certificate. Rsv.

Unitrade \$2,000

- 19 ☉ #4d 1852 3d orange Beaver Imperforate on Thin Crisp Paper, used with target cancel and huge margins, clearly showing the next stamp at bottom, very fine.

Unitrade \$300



20

- 20 ☉ #4d 1852 3d orange red Beaver Imperforate on Thin Crisp Paper, used with centrally struck target cancel, with four large margins, extremely fine. Accompanied by a 2013 Greene Foundation certificate. A very nice stamp in all respects.

Unitrade \$300

- 21 ☉ #4d var 1852 3d orange red Beaver Imperforate on Thin Paper, with Major Re-Entry from plate position 53 (pane B), used with centrally struck target cancel, four clear to large margins, very fine. A very nice stamp with rich colour and crisp impression, accompanied by an enlarged colour scan showing the re-entries in detail. From the Nyman collection and originally plated by Ken Kershaw, a scarce re-entry which is unlisted in Unitrade.

Est \$300



x22



23

- 22 ☉ #4d, 8 1852 3d red Beaver Imperforate on Thin Paper, used with target cancel and four margins, close at right. Fine-very fine. Also comes with a ½d rose Queen Victoria imperforate with four large margins, but with faults.

Est \$100

- 23 ☉ #4ii 1852 3d orange red Beaver Imperforate, used with target cancel, large to well clear margins, with stain at left, very fine appearance.

Unitrade \$350



24

- 24 ☉ #4ii 1852 3d orange red Beaver Imperforate, used with blue target cancel, four large to very large margins, very fine. Accompanied by a 2013 Greene Foundation certificate.

Unitrade \$350



25

- 25 ☉ #4vii 1852 3d brown red Beaver Imperforate with Major Re-Entry from plate position 47 (pane A) used with centrally struck target cancel, with four large and even margins, extremely fine. A striking stamp, with deep rich colour and a very prominent re-entry.

Unitrade \$1,200



26

- 26 ☉ #4xii 1852 3d red Beaver Imperforate on Thin Oily Paper, with Major Re-Entry from plate position 61 (pane B), used with target cancel, four clear to large margins, very fine. Accompanied by a 2017 Greene Foundation certificate.

Unitrade \$1,200



27

- 27 ☉ #5 1855 6d slate grey Consort Imperforate, used with three ample margins plus in at top, very good. Accompanied by a 2017 Richard Gratton AIEP certificate. Rsv.

Unitrade \$400



28

- 28 ☉ #5 1855 6d slate grey Consort Imperforate, used with Toronto square grid cancel, four margins, close at bottom, with corner crease at top left, still fine-very fine.

Unitrade \$1,200

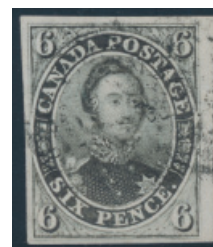

29

- 29 ☉ #5a 1855 6d brownish grey Consort Imperforate, used with crisp impression and deep rich colour, mostly large margins showing next stamp at right, very fine. Accompanied by a 1978 Robson Lowe and 1979 B.P.A. certificates.

Unitrade \$2,400





- 30 ☉ **#5d 1855 6d grey violet Consort on Thick Hard Paper**, used with a light grid from a duplex cancel, four very large margins, extremely fine. Accompanied by a 2018 Greene Foundation certificate. A scarce and exceptionally lovely stamp, and probably one of the finest known, ex. Dr. Lewis Reford. Rsv.

..... Unitrade \$4,000



31



32

- 31 ☉ **#7 1855 10d blue Cartier Imperforate on Thin Crisp Paper**, used with very light cancel, with deep colour and four large to clear margins, very fine. Accompanied by a 1998 Greene Foundation certificate.

..... Unitrade \$2,400

- 32 ☉ **#7 1855 10d blue Cartier Imperforate on Thin Crisp Paper**, used with indistinct cancel, with deep colour and four large to clear margins, showing next stamp at left, very fine. Accompanied by a 2018 Greene Foundation certificate. Rsv.

..... Unitrade \$2,400



33



34

- 33 **E/P #7P8 (Minuse & Pratt) ca. 1868 10d Cartier Proof from the ABN Trade Sample Sheet**, on horizontal mesh wove paper, in pale grey, with four large margins, very fine. Rsv.

..... Unitrade \$1,000

- 34 ** **#8 1857 1/2d rose Queen Victoria Imperforate**, mint with full original gum, never hinged. Margins are all well clear to close at right, very fine. Accompanied by a 2001 Greene Foundation certificate stating that the gum is "disturbed" which should be negligible on this early issue. Rsv.

..... Unitrade \$1,400



- 35 (*) **#8 1857 1/2d rose Queen Victoria Imperforate**, unused (very little gum) with three huge margins, close at top, showing small part of imprint at upper left, and clear at top. Small hinge remnant, fine-very fine.

..... Unitrade \$1,000



- 36 **E/P #8Pi 1857 1/2d Queen Victoria Plate Proof in Rose, with Vertical SPECIMEN Overprint in Green Black**, a sheet margin block of eight on card-mounted India paper, from top left corner of sheet, showing full imprint at left and part imprint at top. There is a small hinge thin at top, still a lovely proof with eye appeal. Rsv.

..... Unitrade \$3,000



- 37 ☉ **#9 1857 7 1/2d green Queen Victoria Imperforate**, used with neat part 4-ring numeral cancel, with three enormous margins, showing parts of next stamp at left and at top, just touching at bottom left, fine-very fine. A lovely and fresh stamp.

..... Unitrade \$3,500

Pence Issue continued



- 38 ☉ #9iv 1857 7½d green Queen Victoria Imperforate, with Misplaced Entry at Upper Right and Left, from plate position 47. Used with part of a 4-ring #21 (Montreal) and with four large margins. Small tears at left and vertical crease, else an exceptional appearing stamp. Rsv.
..... Unitrade \$10,000



- 39 ✉ #12 3d red Beaver Perforated Used on Cover in Decimal Era, a blue folded letter (datelined City Bank) mailed from Montreal on DEC.2.1861 (duplex cancel) to Sherbrooke, with next day receiver. The letter is franked with a 3d red Beaver perforated stamp. A clean letter with only a vertical file fold (well away from stamp) and very fine. Accompanied by a 2016 Greene Foundation certificate. Rsv.
..... Unitrade \$1,750

Cents Issue Scott #14-20



40



41

- 40 * #14 1859 1c rose Queen Victoria, mint with full original gum, lightly hinged. A fresh stamp which is well centered and very fine. Accompanied by a 2018 Greene Foundation certificate. A lovely stamp in all respects. Rsv.
..... Unitrade \$1,500
- 41 (*) #14 1859 1c rose Queen Victoria, unused (no gum), fresh and fine. Accompanied by a 2018 Richard Gratton AIEP certificate. Rsv.
..... Unitrade \$300



- 42 */** #14ii 1859 1c rose Queen Victoria on Very Thick Paper, a mint strip of three, with full original gum, right stamp is never hinged, fine. Accompanied by a 2015 Greene Foundation certificate. A scarce mint paper variety, even more so in a multiple and catalogue value does not count a premium for the rare never hinged stamp. Ex. Dale-Lichtenstein. Rsv.
..... Unitrade \$6,750



43



46

- 43 E/P #14P 1859 1c rose Queen Victoria Plate Proof, on India paper in a left marginal block of four, quite fresh and very fine.
..... Unitrade \$1,000



- 44 E/P #14P 1859 1c Queen Victoria Plate Proof in Deep Rose, in a full sheet of 100, on card-mounted India paper, with full sheet margins all around showing 8 printer's inscriptions. The sheet also shows major re-entries in positions 28 and 58. There is a small stain on the card at top (away from the sheet) which in no way detracts from this stunningly beautiful sheet. A must have for the serious collector. Rsv.
..... Unitrade \$25,000





x45

- 45 **E/P #14P/20TCi 1859 1c to 17c Cents Set of Plate Proofs**, all in blocks of four, on card-mounted India paper. Includes the 1c (deep rose), 5c (vermilion), 10c (brownish purple), 12½c (blue green) and 17c (pale blue) in colour of issue, plus the 2c in claret. A very fine and seldom offered group. Rsv.
..... **Unitrade \$7,100**

- 46 **(*) #15 1859 5c vermilion Beaver**, unused (no gum), very nicely centered, with bright colour and only a tiny stain above the beaver's tail, very fine and fresh. Accompanied by a 2013 Greene Foundation certificate.
..... **Unitrade \$800**

- 47 **☉ #15 Group of Interesting 5c Beaver Stamps**, first is unused (with faults), an imprint copy with a clogged-up 4-ring #4, a nice strike of Québec #37 in grid (closed tear), a single which appears to have an extra vertical row of perforations (probably post-contemporary), a very thick paper, five attractive stamps having red, green or blue cancels, a #16 on grid cancel from Hamilton, a used pale vermilion shade caused by under-inking (heavily inked at right), a very fine bright vermilion shade with a re-entry in right frameline (on medium wove paper) plus one other. Overall fine, with 14 stamps in all. ♪
..... **Est \$100**

- 48 **☉ #15 Group of 5c red Beaver Constant Plate Varieties**, with 7 used stamps, all described as per its variety name and plate position, as well as with a blow-up of the variety. "Sun Flaw" (pos. 6 with 4-ring #27 cancel), "Low Moon" (pos. 34), "guide dot in left frame" (pos. 92), "Sunbeam" (ex. Lindemann), "Bubble Flaw" (Calder's PF 124), "Railway Track" (with partial 4-ring #49 in blue, ex. Lindemann) and "Low Moon" (ex. Lindemann). A useful group. ♪
..... **Est \$200**



49

- 49 **☉ #15v 1859 5c red Beaver with Major Re-Entry**, from plate position 28, used with blurry target cancel, still clearly showing most of the re-entry. Some perforation holes were "cleaned" in the top left corner area, else fine.
..... **Unitrade \$500**



50

50

- ☉ #15v 1859 5c orange red Beaver with Major Re-Entry**, from plate position 28, used with light grid cancel, leaving the re-entry quite clearly visible. Tiny surface scuff at top right, still an attractive example of this scarce stamp, very good.
..... **Unitrade \$250**



51

- 51 **☉ #16 1859 10c black brown Consort, Perforated 11¾**, used with crisp and well centered strike of the 4-ring #27 (Ottawa). A very well centered stamp, with three large margins and only a few perf holes touching the outer frameline at right (scarce thus). Minor thin to left of Consort's head, else a very fine appearing stamp.
..... **Unitrade \$8,500**



52

- 52 **E/P #16Pi 1859 10c Consort Plate Proof in Black Brown with SPECIMEN Vertical Overprint in Carmine**, a block of four, on India paper, very fine. Rsv.
..... **Unitrade \$1,800**



- 53 **(*) #17 1859 10c red lilac Consort**, unused (no gum), fresh and very well centered for issue, extremely fine. Accompanied by a 2018 Greene Foundation certificate. A lovely stamp in all respects. Rsv.
..... **Unitrade \$1,600**



- 54 **(*) #17b 1859 10c brown Consort**, unused (traces of gum, with hinge remnant which could easily be removed) and very well centered among four even margins. Described by owner as printing order 15A, very fine. Accompanied by a photocopy of a 1953 B.P.A. certificate.
..... **Unitrade \$1,600**

Cents Issue continued



- 55 * #17ii 1859 10c brown Consort on Very Thick Paper, mint with full original gum and hinge remnants. A very fine centered stamp with clipped perfs at right, still a very rare paper variety in mint condition. Accompanied by a 2000 David Brandon certificate. Catalogued in Unitrade as fine only. Rsv.
..... Unitrade \$7,200



- 56 ☉ #18 1859 12½c yellow green Queen Victoria, a lovely used block of eight, tied to piece by several strikes of the Brantford CW duplex dated AUG.21.1867. The stamps are clearly from positions 1-4, 11-14 as evidenced by the printer's imprint in top margin and unique centering. Because of its large size, this block was instrumental in helping determine the single-plate theory for this value. Once belonging to Brig. Studd, it was studied by himself as well as Jarrett, Senator Calder, Lee-Jones and others, as evidenced by the accompanying article by Peter J. Hurst published in the October 4, 1952 *Weekly Philatelic Gossip* magazine. We know only of one or more blocks of four and a strip of four, leaving this as likely the largest known multiple. A few insignificant faults, still a must have for the Cents or classics collector. Rsv.
..... Est \$3,500



57



58

- 57 * #18a 1859 12½c blue green Queen Victoria, mint with full original gum, lightly hinged. A fresh stamp, with perforations clear of outer framelines on three sides, fine.
..... Unitrade \$1,500
- 58 (*) #18a 1859 12½c dark blue green Queen Victoria, Per-

forated 11¾, Unused (no gum), fresh and very fine. Accompanied by a 2018 Greene Foundation certificate. Rsv.

..... Unitrade \$1,500



- 59 * #18iv 1859 12½c yellow green Queen Victoria with Major Re-Entry, mint with large part original gum. This major re-entry, most notable in the E of PENCE is from plate position 94 and the stamp has a sheet selvage at bottom (scarce thus for this issue, but even more so with small part printer's imprint at left) corroborating this. Very nice centering, with a shorter perf at right, with fresh colour and a scarce stamp in this very fine condition. Accompanied by a 2014 Greene Foundation certificate stating "gum somewhat disturbed". This stamp is widely recognized as being the finest mint example of the major re-entry. Rsv.

..... Unitrade \$7,500



60



62

- 60 E/P #18P 1859 12½c Queen Victoria Plate Proof in Yellow Green, on card-mounted India paper, with part plate imprint in bottom margin, very fine.

..... Unitrade \$350





- 61 * #19 1859 17c blue Cartier, mint with full original gum, hinged. A very nice stamp which is rarely offered with full original gum, very fine. Accompanied by a 2018 Greene Foundation certificate. Rsv.

..... Unitrade \$4,500

- 62 (*) #19a 1859 17c slate blue Cartier, unused (no gum), fresh and centered to bottom, fine.

..... Unitrade \$900



- 63 (*) #20i 1859 2c claret rose Queen Victoria, mint, with partially re-distributed gum. Fresh colour, with a handstamp on back, fine.

..... Unitrade \$300

Queen Victoria Era Large Queens Scott #21-33



64



66

- 64 * #21 1868 1/2c black Large Queen, Perforated 12, mint with full original gum, lightly hinged. Crisp impression and well centered, very fine.

..... Unitrade \$250

- 65 ☉ #21 1868 1/2c black Large Queen, a group of 6 used copies, all identified by the owner as being Bothwell Paper 6 (although we note one on thin paper 21c, and other different papers). We note a few distinct shades such as intense black, black and grey black as well as 4 copies perforated 12, and 2 copies perforated 11 1/2 x 12. Overall fine to very fine. ♪

..... Scott \$500

66

- * #21a 1873 1/2c grey black Large Queen, Perforated 11 1/2 x 12, mint with large part original gum, pencil notation on back, still a very nicely centered stamp, with perf disks still adhering at bottom, very fine. Accompanied by a 2012 Greene Foundation certificate.

..... Unitrade \$360



- 67 * #21a, vii 1868 1/2c black Large Queen on Unwatermarked Bothwell Paper, Perforated 11 1/2 x 12, a mint horizontal pair, with full original gum, lightly hinged. A fine and scarce pair, with crisp impression and accompanied by a 2014 Greene Foundation certificate. Rsv.

..... Unitrade \$2,400

- 68 ☉ #21iv 1868 1/2c black Large Queen with Spur in Scroll, a group of 6 used copies including 4 perforated 12 and 2 perforated 11 1/2 x 12. Overall fine to very fine and catalogue value is for non-spur copies. ♪

..... Scott \$500



69



70

- 69 * #22 1868 1c brown red Large Queen, mint with full original gum, hinge remnants and well centered among four large and even margins, very fine.

..... Unitrade \$2,000

- 70 (*) #22 1868 1c brown red Large Queen, unused (no gum), centered at top on white, somewhat thinner paper, and with prominent printer's ink smears at right. Accompanied by a 2011 Greene Foundation certificate.

..... Est \$250



- 71 * #22 1868 1c brown red Large Queen, mint, with large part original gum, and well centered among four large and even margins, very fine. A nice stamp.

..... Unitrade \$2,000



Large Queens continued



x72



73

- 72 ☉ **#22 1868 1c brown red Large Queen**, a group of four used copies, with a few slightly different shades and centered overall fine to very fine.

..... **Scott \$640**

- 73 (*) **#22i 1868 1c yellow Large Queen**, unused (no gum) and well centered. A few blunt perfs and a tiny surface abrasion at lower left in margin, still very fine.

..... **Unitrade \$2,250**



74



75

- 74 * **#23 1868 1c yellow orange Large Queen**, mint with full original gum, hinged. Nice colour, crisp impression and fine. Rsv.

..... **Unitrade \$1,600**

- 75 (*) **#23 1868 1c yellow orange Large Queen**, unused (no gum) and nicely centered, very fine. Accompanied by a 2016 Greene Foundation certificate stating "tiny oxidization marks" which in our opinion do not detract. Rsv.

..... **Unitrade \$2,000**



- 76 * **#23a 1868 1c deep orange Large Queen**, a mint horizontal pair, with original hinged gum. There is a horizontal crease across both stamps, else very good. Accompanied by a 2016 Greene Foundation certificate stating "some oxidization of colour". Rsv.

..... **Unitrade \$1,800**



77

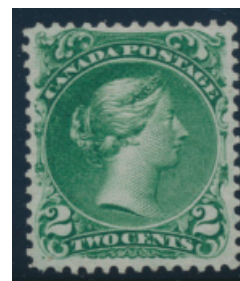

78

- 77 * **#23a 1868 1c deep orange Large Queen**, mint with full original gum, lightly hinged and fine. Accompanied by a 2018 Greene Foundation certificate. Rsv.

..... **Unitrade \$1,600**

- 78 (*) **#24 1868 2c green Large Queen**, unused (no gum) with crisp impression and rich colour. This stamp has a tiny natural paper inclusion at bottom right, still fine-very fine and fresh.

..... **Unitrade \$1,000**

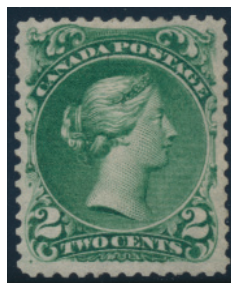

79



x80

- 79 * **#24b 1868 2c deep green Large Queen on Thin Paper**, mint with full original gum, lightly hinged. A nicely centered stamp, very fine and accompanied by a 2012 Greene Foundation certificate harshly stating "gum lightly disturbed".

..... **Unitrade \$2,800**

- 80 ☉ **#24b 1868 2c deep green Large Queen on Thin Paper**, a group of eight of which 4 are fully dated (between MAY.1868 and JAN.1869) another with 2-ring #7, etc. Overall fine.

..... **Scott \$880**



- 81 * **#25 1868 3c red Large Queen**, mint with full original gum, hinged. A fresh stamp, very fine and desirable in this lovely condition.

..... **Unitrade \$5,000**



- 82 ◉ **#25 1868 3c red Large Queen Group** of 35 used copies, with various cancels, noted different papers and many shades. A nice clean lot and overall fine to very fine. ☞
**Scott \$1,400**

- 83 ◉ **#25 1868 3c red Large Queen**, a group of 30 used copies, including many dated in 1868 or 1869. Owner identified these as 12 with horizontal mesh (rows 1-2), 12 with vertical mesh (rows 3-4) and 6 on Bothwell paper without the watermark (25viii, row 5). Overall fine or better, and catalogue value is for all regular papers. ☞
**Scott \$1,200**

- 84 ◉ **#26 1875 5c olive green Large Queen Group** of 22 used copies, all mounted on old page by owner's shades, with dark olive green (x6), grey green (x6) and light olive green (x10). Most are lightly cancelled (one has a 2-ring #7), and all unchecked by us as for perforation varieties. A rarely offered lot, with a few blunt perms noted, else overall fine to very fine. ☞
**Scott \$4,950**



x85

- 85 ◉ **#26 1875 5c olive green Large Queen**, with 6 used copies identified by owner as Unitrade #s 26, 26a, 26i, 26iv (x2) and 26v (in that order on a stock card). A nice group, with various shades and centered fine to very fine. Catalogue value is for all regular stamps, but inspection suggested.
**Scott \$1,350**



86



x87

- 86 (*) **#26iv 1875 5c olive green Large Queen, Perforated 11¼ x 12**, mint with small part (disturbed) original gum, with a bit of perf soaking at top, still very fine centered and accompanied by a 2014 Greene Foundation certificate. Catalogue value is for unused (no gum) only. Rsv.
**Unitrade \$2,500**

- 87 ◉ **#27 1868 6c brown Large Queen**, group of 14 used copies, includes 6 plate 1, 6 plate 2 (these all mostly brown to yellow brown shades). Also includes a pair of dark brown identified by owner as being on Bothwell unwatermarked paper (#27vi). The pair has small faults, rest are overall fine or better.
**Scott \$1,780**



88



89

- 88 (*) **#27a 1868 6c yellow brown Large Queen**, unused (no gum), with crisp and precise impression, quite fresh and well centered. Trace of surface scraping evident at top right (in margin only), still a lovely and very fine example from the slightly better plate 2 printing.
**Unitrade \$2,200**

- 89 ◉ **#27a 1868 6c yellow brown Large Queen**, a used block of four, with Halifax "H" duplex cancels dated DEC.5.1871, fine. A rare block of four, probably very few exist. Rsv.
**Est \$750**



90



91

- 90 ◉ **#27ii 1868 6c dark brown Large Queen on Soft White Blotting Paper**, used with grid cancel, from plate 1, fine. Accompanied by a 2013 Greene Foundation certificate.
**Unitrade \$500**

- 91 * **#28 1868 12½c blue Large Queen**, mint with part original gum. Rich bright colour, with a crisp impression and very well centered, very fine.
**Unitrade \$2,800**



- 92 * **#28 1868 12½c blue Large Queen**, a mint horizontal pair, with slightly disturbed original gum. The paper is overall toned and there is a bit of separation at top, still fine. Accompanied by a 2016 Greene Foundation certificate. Rsv.
**Unitrade \$2,400**

Large Queens continued



93



94

- 93 * **#28 1868 12½c dark blue Large Queen**, mint with full original gum, small hinge remnant. A very fresh and lovely stamp, with crisp, detailed impression and fine-very fine. Rsv.
..... **Unitrade \$2,000**

- 94 * **#28 1868 12½c blue Large Queen**, mint with full original gum, hinged. A nicely centered stamp with deep rich colour, with a diagonal bend, else very fine and attractive.
..... **Unitrade \$2,800**



- 95 */** **#28 1868 12½c dark blue Large Queen**, a mint block of four, with full original gum, bottom two stamps are never hinged. A lovely and fresh block, with crisp impression and rich colour plus large margins. Bottom left stamp is extremely fine mint never hinged, rest very fine to say the least. A scarce block this nice. Accompanied by a 2014 Greene Foundation certificate. In all likelihood, the finest quality mint block of this stamp in existence. Rsv.
..... **Unitrade \$16,800**



96



x98

- 96 (*) **#28 1868 12½c blue Large Queen**, unused (no gum), well centered and quite fresh, with a crisp and detailed impression, very fine. Rsv.
..... **Unitrade \$1,400**

- 97 ☉ **#28 1868 12½c blue Large Queen on Watermarked Paper**, used showing parts of a black and a red cancel and showing 5 letters of the watermark, fine centered but faulty. Also comes with three used singles described by owner as being on Bothwell unwatermarked paper (unchecked by us) two of these have faults, one is very fine. ☹
..... **Est \$50**

- 98 ☉ **#28 1868 12½c blue Large Queen**, group of 15 used copies, with a variety of shades, postmarks and papers, noted a few "missing outer frameline", couple of small faults still overall fine to very fine.
..... **Scott \$1,875**



- 99 ☉ **#28b 1868 12½c blue Large Queen on Thin Paper**, a magnificent used block of eighteen, with light Ottawa CW duplex cancels dated in period NOV.6.1868. Top row with faults and reinforced, rest are mostly very fine centered. By far the largest multiple of this stamp recorded, and a must have for the Large Queen or used block collector. Ex. Jarrett, Dale-Lichtenstein and Brigham collections. Rsv.
..... **Est \$10,000**



100



x102

- 100 * **#28i 1868 12½c milky blue Large Queen**, mint with original gum, hinged. A fresh and very well centered stamp, very fine and accompanied by a 2007 C.P.E.S. certificate (describing it as blue).
..... **Unitrade \$3,000**

- 101 ☉ **#29, 30c, 30ix 1870s to 1890s 15c Large Queen Group** of 6 used copies, with various papers, including a deep dull violet on thick paper (with Ottawa crown cancel, but thins) and an imprint copy. A useful group, mostly fine. ☹
..... **Est \$150**

- 102 * **#29-30 1868 15c Large Queen Group** of 6 mint copies, mostly all different shades, each with original hinged gum and fine.
..... **Scott \$540**

- 103 ☉ **#29/30 1870s to 1890s 15c Large Queen Group** of 48 used copies, with a wide variety of shades, papers and postmarks, etc. A nice group, overall fine or better. ☹
..... **Scott \$3,120**



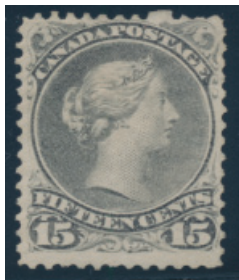

104

- 104 (*) #29a 1874 15c grayish purple Large Queen, Perforated 11½ x 12, unused (no gum), with blind perf at top and fine. Accompanied by a 1986 Greene Foundation certificate. Rsv.
..... Unitrade \$1,000

- 105 ☉ #29a, 30a 1870s 15c Large Queen Perforated 11½ x 12 Group of 5 used copies, with different shades, etc. Saw one small tear, else overall fine. ♪
..... Scott \$2,125

- 106 * #30b 1875 15c blue grey Large Queen, mint with full original gum, lightly hinged and fine.
..... Unitrade \$150



106



107

- 107 ☉ #30c 1868 15c deep violet Large Queen on Very Thick Paper, used with moderate cancel, with clipped perfs at bottom and a loose perf tip at top right, fine centered. Accompanied by a 2002 Greene Foundation certificate.
..... Unitrade \$1,000



109

- 109 ☉ #33 1868 3c red Large Queen on Laid Paper, used with grid cancel, with very clear laid lines and showing a verge line, fine-very fine. Accompanied by a 2018 Greene Foundation certificate. Rsv.
..... Unitrade \$1,750

Small Queens Scott #34-47



110



112

- 110 ** #34 1882 ½c black Small Queen, a mint never hinged upper sheet margin single, with full original gum and showing the printer's imprint across the whole length of the selvage, plus a portion of a counter or plate number, extremely fine and fresh. Accompanied by a 2016 C.P.E.S certificate grading it as "98J".
..... Est \$100



- 111 ** #34, 34vii 1882 ½c black Small Queen with Major Re-Entry, a mint never hinged plate inscription block of eight (separated in two blocks of four). Full plate inscription, the major re-entry is on position 96 (third stamp in bottom row), overall very fine and catalogued as eight singles only.
..... Unitrade \$1,225

- 112 ** #35 1890s 1c yellow Small Queen, mint with full original never hinged gum, quite fresh and with large margins all around, extremely fine. A lovely stamp for the collector who seeks only the best.
..... Unitrade \$180

- 113 ☉ #35 1880s and 90s 1c yellow Small Queen Lot of 1,138 used copies, all neatly displayed on black stock pages. We note many multiples as well as a multitude of postmarks, including dated, fancy cancels, registered, parcels, etc. 98 stamps were separated out for their squared circle postmarks (Types I and II, with only a few being fully dated, still some useful). Also note shades, and likely to contain varieties. Overall fine or better. ♪
..... Est \$100



- 108 ☉ #30d 1876 15c greenish grey Large Queen on Watermarked Pirie Paper, Perforated 11½ x 12, used with oval grid cancel and showing "& S" of the "Alex'r Pirie & Sons" watermark. This stamp has a pulled perf at top, still quite scarce and fine. Accompanied by a 2018 Greene Foundation certificate.
..... Unitrade \$4,000

Small Queens continued



114



x115

- 114 ** #35 1890s 1c yellow Small Queen, mint with full original and never hinged gum (with natural gum skips), from a mid-1890s printing. Very nicely centered and fresh, very fine.

Unitrade \$180

- 115 */(*) #35 1890s 1c yellow Small Queen Group on a black stock page, with a mint block of four (original gum but hinge reinforced and glazed gum) plus eight unused (no gum) singles. Overall fine to very fine.

Scott \$600



116



119

- 116 * #35a 1870s 1c orange Small Queen, with disturbed original gum, with adhesions, fine.

Unitrade \$150

- 117 */** #35a 1873-74 1c yellow orange Small Queen, Perforated 12, a mint block of fifteen, with full original gum. The second row, as well as four stamps from bottom row are never hinged, rest are lightly hinged, fresh and fine overall. Accompanied by a 2016 Greene Foundation certificate neglecting to mention the four never hinged stamps from bottom row. A nice block. Rsv.

Unitrade \$3,600



- 118 * #35b 1890s 1c yellow Small Queen Imperforate, a mint horizontal pair, with original lightly hinged gum. Corner crease on left stamp else very fine. Rsv.

Unitrade \$600

- 119 E/P #35E 1890s 1c Queen Victoria Imperforate Lithographed Essay in Yellow, on thin card, printed by the Canadian Bank Note Engraving and Printing Company, very fine. Rsv.

Est \$250



120

- E/P #35E 1890s 1c Queen Victoria Imperforate Engraved Essay in Yellow, a horizontal pair on thick card, printed by the Canadian Bank Note Engraving and Printing Company, very fine. Rsv.

Est \$500



121



122

- 121 ** #35i 1880s 1c yellow Small Queen, mint with full original never hinged gum, on a paper possessing a strong mesh from a Montreal printing. Quite fresh and well centered among large margins, extremely fine.

Unitrade \$300

- 122 ** #35i 1880s 1c yellow Small Queen, mint with full original and never hinged gum, from a mid-1880s Montreal printing. Quite fresh, fairly well centered and very fine. Accompanied by a 2014 Greene Foundation certificate.

Unitrade \$300

- 123 ☉ #36 1880s and 90s 2c green Small Queen Lot of 950 used copies, all neatly displayed on black stock pages. We note a good variety of different cancels, with flags, dated (over 100), corks, squared circles, parcels and more. A great lot for the specialist, as there are likely varieties, shades, etc. ✓

Est \$100



124

- E/P #36E 1890s 2c Queen Victoria Imperforate Engraved Essay in Ochre Yellow, a horizontal pair on thin, soft wove paper, printed by the Canadian Bank Note Engraving and Printing Company, with manuscript number "33" in margin between stamps, still very fine. Rsv.

Est \$500





125



126

- 125** ** #36i 1890s 2c green Small Queen, mint with full original gum, never hinged, with nice double offset on back, fresh and extremely fine.

.....Unitrade \$300

- 126** * #36i 1890s 2c green Small Queen, mint with full original gum, lightly hinged and very fine centered.

.....Unitrade \$100



- 127** * #36iii 1890s 2c deep green Small Queen Imperforate, on Yellowish Paper, a mint horizontal pair from bottom right corner of sheet, with full original gum, lightly hinged. A fresh and extremely fine Small Queen imperforate. Rsv.

.....Unitrade \$900



128



129

- 128** ** #37 1873 3c red Small Queen, Perforated 12.1, mint with full original gum, never hinged. Slightly sulphuretted, still fine-very fine. Accompanied by a 2014 Greene Foundation certificate stating "from a mid-1880s printing".

.....Unitrade \$435

- 129** * #37 1880s 3c orange red Small Queen, mint with full original gum, lightly hinged, with fresh colour and very fine centered.

.....Unitrade \$250

- 130** ☉ #37/41 1880s-90s 3c Small Queen Lot of 540 used copies, all neatly displayed on black stock pages. We note a good variety of cancels and shades including many rose carmine shades, also note some multiples. Ideal lot for the specialist seeking varieties, etc. Overall fine or better. ♪

.....Est \$100

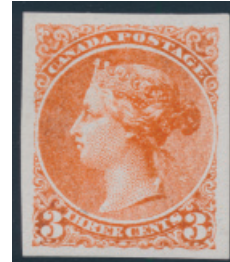

131



132

- 131** E/P #37E 1890s 3c Queen Victoria Imperforate Lithographed Essay in Red, on thin card, printed by the Canadian Bank Note Engraving and Printing Company, very fine and scarce. Rsv.

.....Est \$300

- 132** * #38 1876 5c slate green Small Queen, mint with original gum which has been sweated and redistributed over a hinge, few pulled perfs at left, very fine centered.

.....Unitrade \$1,000



133



134

- 133** * #39 1880s 6c yellow brown Small Queen, mint with full original gum, hinged. A fresh stamp which is centered to bottom and has a pulled perf at left, still very fine. Accompanied by a 2013 Greene Foundation certificate stating "gum is slightly disturbed".

.....Unitrade \$800

- 134** * #39 1872 6c yellow brown Small Queen, mint with full original gum, hinged. A very fine stamp with nicely balanced margins. Accompanied by a 2018 Greene Foundation certificate. Rsv.

.....Unitrade \$800



- 135** ☉ #39ii 1872 6c yellow brown Queen Victoria, with Major Re-Entry from position 67, showing a heavy line through CANADA POSTAGE at top and line below the design in bottom margin. An interesting re-entry which appeared at the beginning of printing, also called "fresh entry". Well illustrated and described on page 163 of *Canada's Postage Stamps of the Small Queen Era, 1870-1897* by Hillson and Nixon. A used example with fancy cancel and a few corner creases, still one which shows the re-entry quite clearly.

.....Est \$150



Small Queens continued



x136

- 136** ☉ **#40/45 Lovely Calendar Collection of the 10c Small Queen Value**, with a total of 109 fully dated stamps, ranging from DEC.13.1874 to MAY.16.1899. We note five #40e (pale milky rose lilac, perf $11\frac{1}{2} \times 12$), other shades of the $11\frac{1}{2} \times 12$ perf, several magenta shades, at least one "pitted 0" variety, and so on. The collector has carefully identified each stamp with date, postmark, perforation measurement, paper thickness, etc. A very difficult collection to assemble, especially in this nice quality and with all stamps fully dated. All are scanned online.

.....Est \$1,500



- 137** * **#40e 1874 10c pale milky rose lilac Small Queen, Perforated $11\frac{1}{2} \times 12$** , mint with full original streaky white gum, with a small hinge remnant. This remarkable stamp possesses bright, fresh colour, which is rarely seen on this shade. A beautiful example of this scarce mint stamp, very fine. Ex. Ted Nixon, Daniel Cantor. Rsv.

.....Unitrade \$4,000



138



139

- 138** ** **#41 1890s 3c bright vermillion Small Queen**, mint with full original gum, never hinged with deep, bright colour and very fine centered.

.....Unitrade \$270

- 139** ** **#41 1890s 3c bright vermillion Small Queen**, mint with full original gum, never hinged. A lovely stamp with deep, bright colour and a natural diagonal gum bend, else very fine centered and fresh.

.....Unitrade \$270

- 140** ** **#41 1890s 3c vermillion Small Queen**, mint with full original gum, very nicely centered and very fine. A very nice, fresh stamp which is accompanied by a 2014 Richard Gratton AIEP certificate. Rsv.

.....Unitrade \$270



141



142

- 141** ☉ **#41 var 1897 3c vermillion Small Queen with Vertical Stitch Watermark**, used with smudgy cancel, fine. Very light natural pre-printing crease at bottom, mentioned for the record.

.....Est \$100

- 142** * **#41a 1888 3c rose carmine Small Queen**, mint with full original gum, with hinge remnant. Nicely centered among large margins at sides, typical of this Montreal Gazette printing, very fine.

.....Unitrade \$750



143



144

- 143** * **#41i 1888 3c deep rose carmine Small Queen**, mint with full original gum, hinged. Fresh bright colour, and well centered among large margins typical of this Montreal Gazette printing. Pulled perf at top, still very fine.

.....Unitrade \$850

- 144** ** **#42 1890s 5c grey Small Queen**, mint with full original gum, never hinged. The gum has an offset from the printing process, which includes some ink spots, very fine.

.....Unitrade \$900



We have thousands
of scans online at
Stamp Auction Network





145

- 145** **** #42 1890s 5c grey Small Queen**, mint with full original gum, never hinged and fine-very fine.
Unitrade \$530



146

- 146** **** #42 1890s 5c grey Small Queen**, mint with full original gum, never hinged. This lovely stamp possesses large margins, including a jumbo at left, and is quite fresh and very fine. Accompanied by a 2014 Greene Foundation certificate. Rsv.
Unitrade \$900



147

- 147** *** #43 1890s 6c red brown Small Queen**, mint with original gum which has been sweated over a light hinge mark. Top right corner perf is creased, stamp is centered to bottom, fresh and fine-very fine.
 Est \$75

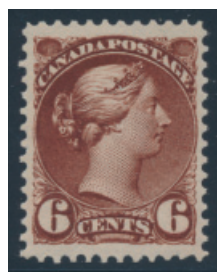

148

- 148** *** #43a 1890 6c chocolate brown Small Queen**, mint with full original gum, very lightly hinged, with deep rich colour and very well centered among large top and bottom margins, very fine. Accompanied by a 2005 C.P.E.S. certificate. A lovely stamp.
Unitrade \$800



- 149** *** #43b 1890s 6c brown red Small Queen Imperforate**, a mint vertical pair from right side of sheet, with full original gum, lightly hinged. The sheet margin reveals about 98% of the printer's imprint. A fresh imperforate, with deep rich colour, great eye appeal and very fine. Rsv.
Unitrade \$750



150

- 150** *** #44 1893 8c violet black Small Queen**, mint with full original lightly hinged gum. An outstanding stamp, with four large and even margins, quite fresh and extremely fine. An exceptional stamp, worthy of the finest collections, which sold for over \$1,200 when last offered by our firm in 2015. Ex. Daniel Cantor collection and accompanied by a 2014 Greene Foundation certificate. Rsv.
Est \$1,000



151

- 151** *** #44 1890s 8c violet black Small Queen**, mint with full original gum, very lightly hinged. A fresh and very fine stamp.
Unitrade \$350



152

- 152** *** #44a 1893 8c blue grey Small Queen**, mint with full original gum, lightly hinged. There is a natural diagonal gum bend, still a scarce and very fine appearing stamp.
Unitrade \$550



153

- 153** **** #45 1896 10c light brown red Small Queen**, mint never hinged upper marginal single, showing the printer's imprint along the whole length of the selvage. Fresh, with natural gum skips and a light vertical crease at right, still very fine and with great eye appeal. Ex. Daniel Cantor collection, and accompanied by a 2014 Greene Foundation certificate. Rsv.
Unitrade \$2,700



- 154** *** #45 1897 10c brown red Small Queen**, mint with full original gum, hinged. A fresh stamp which is very nicely centered and very fine. Accompanied by a 2013 Richard Gratton AIEP certificate.
Unitrade \$900

Small Queens continued



155



x159

- 155 * **#45a 1890 carmine rose Small Queen**, mint with full original gum, lightly hinged. A lovely and fresh stamp, with large margins all around and very fine.

.....Unitrade \$800



- 156 ** **#45b 1896 10c deep salmon rose Small Queen**, mint with full original gum, never hinged, fresh and extremely fine. Accompanied by a 2015 Greene Foundation certificate mis-identifying it as a Scott 45a dull rose. A lovely stamp in all respects. Rsv.

.....Unitrade \$2,700



- 157 ✉ **#45b 1897 Quadruple Rate Cover to the UK**, mailed Montreal on DEC.10.1897 and addressed to Woodford, England, and franked with a pair of 10c salmon pink Small Queens, paying the quadruple UPU rate. A scarce franking, very fine. Rsv.

.....Est \$350



- 158 ** **#46 1893 20c vermilion Widow Weeds**, mint never hinged, with sheet margin at left, bright colour and fresh, very fine. Accompanied by a 2015 Greene Foundation certificate. A lovely stamp. Rsv.

.....Unitrade \$2,400

- 159 * **#46-47 1893 20c and 50c Widow Weeds**, both mint hinged, the 20c has a small tear at bottom and the 50c has had its gum sweated over a hinge mark and a small internal wrinkle (visible in fluid). Both are very fine centered and very fine appearing.

.....Unitrade \$1,200

- 160 */(*)/** **#34/44 Group of Mint or Unused Small Queens**, with #s 34 (two never hinged copies on different papers, plus one unused), 35 (a hinged and a never hinged copy), 36 (an early never hinged printing with a gum bend and two regummed copies), 42 (two never hinged copies with small gum defects), 43 (hinged with disturbed gum) and 44 (regummed). Majority of this group is very fine centered. Catalogue value does not include a premium for the never hinged stamps. A useful group, with 12 stamps in all.

.....Scott \$1,382

- 161 ☉ **#34/45 Collection of Small Queens with Plate Imprints, etc.** Includes 38 stamps (some are in pairs or strips). 24 items (multiples counted as one) show a plate imprint, the rest are either marginal copies with selvage or are very off-center. We noted other interesting attributes such as position dots, scratches, etc. A useful lot for the specialist, all scanned online.

.....Est \$200

- 162 ☉ **#34/45 Collection of Small Queens with Varieties**, from the ½c to the 10c values (no 1c or 8c), all showing a variety of plate varieties, many of which are illustrated on a blow up picture. Includes dots, scratches, smudges, re-entries, guide lines, white chignon on 5c, etc., and we noted items ex. Brassler and Simpson. Most of these are still on Dick Lamb cards. A few faults, still a useful lot for the specialist, all are scanned online.

.....Est \$200

- 163 ☉ **#34/47 Group of Used Small Queen Collections**, with over 250 stamps, all mounted or hinged onto about 27 pages. Starts with a basic collection with ½c to 50c, with shades and printings, then follows with a collection of postmarks on the 1c to 3c values, with town cancels, many corks, a page of squared circles, and more. Noted many strips of three or four of the 1c value with nice postmarks. Overall fine, see scans online for an idea.

.....Est \$150



Jubilee Issue Scott #50-65



164

- 164** ** #50 1897 1/2c black Jubilee, mint never hinged, with deep colour, fresh and extremely fine. Accompanied by a 2012 Greene Foundation certificate.

.....Unitrade \$420

- 165** ** #50 1897 1/2c black Jubilee, mint never hinged, fresh and very fine. Accompanied by a 2018 Greene Foundation certificate. Rsv.

.....Unitrade \$420



166

- 166** ** #50 1897 1/2c black Jubilee, mint never hinged, fine-very fine. Accompanied by a 2018 Richard Gratton AIEP certificate. Rsv.

.....Unitrade \$280

- 167** ** #51 1897 1c orange Jubilee, mint never hinged, fresh and extremely fine.

.....Unitrade \$120



168

- 168** ☉ #51 var 1897 1c orange Jubilee with Vertical Stitch Watermark, used with part 1897 c.d.s. cancel, a few light creases mostly visible in fluid, fine.

.....Est \$100

- 169** ** #51i 1897 1c yellow orange Jubilee, mint never hinged, fresh and extremely fine.

.....Unitrade \$120



165



170

- 170** ** #52 1897 2c green Jubilee, mint never hinged, fresh and very fine.

.....Unitrade \$150

- 171** ** #52i 1897 2c deep green Jubilee, mint never hinged, fresh and very fine.

.....Unitrade \$150



171



172

- 172** ** #53 1897 3c bright rose Jubilee, mint never hinged, fresh and extremely fine.

.....Unitrade \$120

- 173** ** #53 1897 3c bright rose Jubilee, mint never hinged, fresh and very fine.

.....Unitrade \$120

- 174** */** #53 1897 3c bright rose Jubilee, group of mint singles, with 7x never hinged, 10x hinged and two faulty not counted. Centering varies but overall fine. ☹

.....Scott \$825

- 175** ☉ #53 1897 3c bright rose Jubilee, bulk lot of 336 used copies, probably two thirds of which are dated and have town postmarks. Also note flag cancels, etc. Overall fine or better. ☹

.....Est \$100



173



176

- 176** ☉ #53 var 1897 3c bright rose Jubilee with Stitch Watermark, used with Lockport NS c.d.s. dated JUL.15.1897, fine-very fine. Accompanied by a 2015 Greene Foundation certificate.

.....Est \$250

- 177** ** #54 1897 5c deep blue Jubilee, mint never hinged with fresh colour and very fine. Accompanied by a 2012 Greene Foundation certificate.

.....Unitrade \$300



177

Jubilee Issue continued



178

- 178 ** #54 1897 5c deep blue Jubilee, mint never hinged with rich colour, with unlisted dot in R variety, extremely fine.
.....Unitrade \$300



179

- 179 * #55 1897 6c yellow brown Jubilee, mint lightly hinged with deep colour, nicely centered and very fine. Accompanied by a 2012 Richard Gratton AIEP certificate. A fresh stamp.
.....Unitrade \$300



180

- 180 * #56 1897 8c dark violet Jubilee, mint hinged (hinge remnant), with fresh colour and very fine.
.....Unitrade \$200



181

- 181 ** #57 1897 10c brown violet Jubilee, mint never hinged, with fresh colour and extremely fine. There is a vertical engraver's line extending from just above crown at top down to between C and E of CENTS plus traces of minor re-entries in various places.
.....Unitrade \$750



182

- 182 ** #58 1897 15c steel blue Jubilee, mint never hinged with bright colour, very fine. Accompanied by a 2010 Greene Foundation certificate stating "light streaky stains on gum".
.....Unitrade \$1,200



183

- 183 ** #58 1897 15c steel blue Jubilee, mint never hinged with deep colour and a light diagonal crease, else very fine. Rsv.
.....Unitrade \$1,200



184

- 184 * #58 1897 15c steel blue Jubilee, mint hinged, with redistributed gum over hinge, fresh and very fine.
.....Unitrade \$400



185

- 185 * #59 1897 20c vermilion Jubilee, mint never hinged but with light gum disturbance, with fresh colour and very fine centered.
.....Unitrade \$400



x186



188

- 186 */** #59i, 60ii Two Medium Value Mint Jubilee Items, starts with a mint block of four of the 20c deep vermilion, with bright colour. There is a natural gum bend across the top two stamps (cannot feel it from front) and catalogued as top two stamps very fine lightly hinged and bottom two fine never hinged (tiny bit of gum loss on left stamp). Also a mint never hinged 50c pale blue, with a light horizontal crease and a tiny spot in margin on front, fine-very fine.
.....Unitrade \$3,025



- 187 ** #60 1897 50c ultramarine Jubilee, mint never hinged, quite fresh and extremely fine. Accompanied by a 2010 Philatelic Foundation certificate where it is photographed with its bottom margin tab (included in lot but separated from stamp). A lovely stamp in all respects. Rsv.
.....Unitrade \$1,500

- 188 * #60 1897 50c ultramarine Jubilee, mint hinged, with fresh colour and very fine centered.
.....Unitrade \$500





- 189** ** #61 1897 \$1 lake Jubilee, a mint never hinged left marginal block of four, with fresh colour and two very fine and two fine centered stamps, catalogued as overall fine-very fine.
..... Unitrade \$9,600



190

- 190** * #61 1897 \$1 lake Jubilee, mint with gum redistributed over hinge, fresh and very fine centered.
..... Unitrade \$1,200



191

- 191** * #61 1897 \$1 lake Jubilee, mint hinged, fresh with rich colour and nicely centered, very fine.
..... Unitrade \$1,200



- 192** ** #62 1897 \$2 dark purple Jubilee, mint never hinged, quite fresh and very fine. Accompanied by a 2018 Greene Foundation certificate. Rsv.
..... Unitrade \$6,000



- 193** ** #62 1897 \$2 dark purple Jubilee, mint never hinged, with minor streak on gum, still fine-very fine. Rsv.
..... Unitrade \$4,200



- 194** * #62 1897 \$2 dark purple Jubilee, mint hinged (hinge remnant), with deep colour and very fine centered.
..... Unitrade \$2,000



- 195** E/P #62P 1897 \$2 Jubilee Plate Proof in Dark Purple, in a full sheet of 50, mounted on card, showing "OTTAWA - No. - 24" plate inscription in margin at top. A great sheet and quite scarce, with only 750 stamps recorded, and probably very few intact sheets. Rsv.
..... Unitrade \$40,000



- 196** **** #63 1897 \$3 yellow bistre Jubilee**, mint never hinged, with sheet margin at bottom, fine and quite fresh. Accompanied by a 2003 Greene Foundation certificate. Rsv.
..... **Unitrade \$2,400**



197



198

- 197** *** #63 1897 \$3 yellow bistre Jubilee**, mint hinged, with deep colour, well centered and very fine. Accompanied by a 2010 Greene Foundation certificate (somewhat harshly) stating "some gum disturbance" no doubt referring to the hinging. A very nice stamp.
..... **Unitrade \$2,000**
- 198** *** #63 1897 \$3 yellow bistre Jubilee**, mint (hinge remnant) with disturbed, streaky yellowish gum, still with fresh appearance and very fine centering. Rsv.
..... **Unitrade \$2,000**



199



200

- 199** *** #64 1897 \$4 purple Jubilee**, mint hinged (hinge remnant), with unrecorded "three dots after S of DOLLARS" variety. There is a thin under the hinge remnant, else very fine appearance.
..... **Unitrade \$2,000**
- 200** *** #64 1897 \$4 purple Jubilee**, mint, and appears never hinged but is accompanied by a 2016 Greene Foundation certificate indicating "light hinge mark", plus a set of photographs attempting to prove their assertion. The back of the stamp has two expert handstamps (Roger Calves and Roumet) which are placed in the middle of the stamp indicating they assessed it as never hinged. All in all still a fresh and very fine stamp. Rsv.
..... **Unitrade \$2,000**



- 201** **** #65 1897 \$5 olive green Jubilee**, mint never hinged, with sheet margin at right, quite fresh and very fine. Accompanied by a 2015 Greene Foundation certificate stating "light vertical gum bend". Still a lovely stamp. Rsv.
..... **Unitrade \$6,000**



202



203

- 202** *** #65 1897 \$5 olive green Jubilee**, mint hinged, with deep colour and very fine centered.
..... **Unitrade \$2,000**
- 203** *** #65 1897 \$5 olive green Jubilee**, mint hinged, with fresh colour, fine-very fine. Rsv.
..... **Unitrade \$1,600**

SPARKS
★ AUCTIONS

Interested in consigning your material?
Please contact Stéphane Cloutier at:
stephane@sparks-auctions.com





- 204 **E/P #65P 1897 \$5 Jubilee Plate Proof in Olive Green**, in a full sheet of 50, mounted on card, showing varieties in positions 5, 9, 16 and 29 plus re-entries in positions 10 and 11. A great sheet and quite scarce, with only 800 stamps recorded, and probably very few intact sheets remain. Rsv.
..... **Unitrade \$40,000**



x205

- 205 **Collection of Jubilee Issue Lithographed Forgeries**, with 15 different in colours more or less resembling issued stamps, including mint hinged gummed proofs with blank value tablets and a pair in red showing one with "ONE DOLLAR" and the other blank. Unusual crude forgeries, originally purchased in 1974. Also includes a perforated \$4 and a \$5 facsimile on larger card, produced by a British dealer. Not often seen and would make a great addition to a forgeries or Jubilee collection.
..... **Est \$250**

Leaf Issues Scott #66-73



- 206 **(*) #66ii 1897 1/2c black Queen Victoria Leaf Imperforate**, an unused (no gum, as issued) horizontal pair, fresh and extremely fine. Only 100 stamps issued.
..... **Unitrade \$600**



- 207 *** #67a 1897 1c blue green Queen Victoria Leaf Imperforate**, a mint lightly hinged horizontal pair, fresh and extremely fine. Rsv.
..... **Unitrade \$750**



- 208 **** #68 1897 2c purple Queen Victoria Leaf**, mint never hinged, quite fresh and well centered among four large margins, extremely fine. Accompanied by a 2013 Greene Foundation certificate.
..... **Unitrade \$240**



- 209 **E/P #69DP 1898 3c Queen Victoria Trial Colour Die Proof in Red-Orange**, die sunk on card measuring 61 x 72 mm. "F-105" and ABN Co. inscriptions below stamp design, with light staining in margins, very fine and rare.
..... **Est \$750**

Leaf Issues continued



210

- 210** ** #70 1897 5c dark blue Queen Victoria on Bluish Paper, a mint never hinged single, with fresh colour and crisp impression, very fine. A lovely stamp in all respects.
.....Unitrade \$825



211

- 211** ** #71 1897 6c brown Queen Victoria Leaf, mint never hinged, a nicely centered fresh stamp, extremely fine. Accompanied by a 2013 Richard Gratton AIEP certificate. Rsv.
.....Unitrade \$675



212

- 212** ** #71 1897 6c brown Queen Victoria Leaf, mint never hinged, fresh and very fine.
.....Unitrade \$675



213

- 213** ** #72 1897 8c orange Queen Victoria Leaf on Vertical Wove Paper, mint never hinged, fresh and fine-very fine. Accompanied by a 2007 Greene Foundation certificate. Rsv.
.....Unitrade \$900



- 214** ** #72 1897 8c orange Queen Victoria Leaf on Vertical Wove Paper, a mint never hinged plate 1 block of ten, fresh and overall fine. Pencil note "32" in upper left sheet margin tab, and separation between stamps 3 and 4, still a lovely item. Rsv.
.....Unitrade \$4,500



215

- 215** ** #72 1897 8c orange Queen Victoria Leaf on Vertical Wove Paper, mint never hinged, fresh and fine-very fine.
.....Unitrade \$900



217



- 216** ** #72 1897 8c orange Queen Victoria Leaf on Vertical Wove Paper, mint never hinged, fresh and very fine. Rsv.
.....Unitrade \$1,500

- 217** ** #73 1897 10c violet brown Queen Victoria Leaf on Vertical Wove Paper, mint never hinged, fresh and very fine. There is the slightest diagonal bend which is not mentioned in the certificate, but mentioned here for strict accuracy. Accompanied by a 2015 Greene Foundation certificate. Rsv.
.....Unitrade \$2,400



- 218** ** #73 1897 10c violet brown Queen Victoria Leaf on Vertical Wove Paper, mint never hinged, fresh with two diagonal gum creases, else very fine appearance. Rsv.
.....Unitrade \$2,400





- 219** * #73a 1897 10c reddish brown violet Queen Victoria Leaf Imperforate, on Horizontal Wove Paper, a mint lightly hinged horizontal pair, with sheet margin at left, a few light natural wrinkles and small surface scrapes at upper right, still very fine. Only 100 pairs issued. Rsv.

.....Unitrade \$1,000



220



x221

- 220** ** #73ii 1897 10c brown violet Queen Victoria Leaf on Horizontal Wove Paper, mint never hinged, fresh and fine-very fine. Accompanied by a 2006 Greene Foundation certificate. Rsv.

.....Unitrade \$1,400

- 221** * #66-73 1897-98 ½c to 10c Queen Victoria Leaf Set, all mint, mostly lightly hinged with varying centering but we note the 6c, 8c and 10c being very fine centered. The 8c is a very nice jumbo copy.

.....Scott \$1,490

Numeral Issues Scott #74-84



- 222** (*) #75vi 1898 1c pale green Queen Victoria Imperforate on Vertical Wove Paper, an unused (no gum, as issued) sheet margin horizontal pair, extremely fine. Rsv.

.....Unitrade \$900



223



224

- 223** ** #76 1898 2c purple Queen Victoria Numeral, Die I, mint never hinged, fresh and very fine.

.....Unitrade \$225

- 224** ** #77a 1899 2c carmine Queen Victoria Numeral, Die II, mint never hinged, fresh and very fine.

.....Unitrade \$360



225



226

- 225** ** #77a 1899 2c carmine Queen Victoria Numeral, Die II, mint never hinged, with large balanced margins and quite fresh, extremely fine. Accompanied by a 2017 Greene Foundation certificate incorrectly identifying it as a #77 (Die I). A lovely stamp in all respects and ideal for the collector who will only have the very best. Rsv.

.....Unitrade \$360

- 226** ** #77a 1899 2c carmine Queen Victoria Numeral, Die II, mint never hinged, with large balanced margins and quite fresh, extremely fine. A lovely stamp in all respects. Rsv.

.....Unitrade \$360



- 227** (*) #77iv 1899 2c carmine Queen Victoria Numeral Imperforate, Die I, on Vertical Wove Paper, an unused (no gum, as issued) horizontal pair, with fresh colour and extremely fine. Only 160 stamps issued. Rsv.

.....Unitrade \$500



228



229

- 228** ☉ #77vi 1899 2c carmine Queen Victoria Numeral with Horizontal Stitch Watermark, used with part c.d.s. cancel, a few pulled perfs and rounded corner, else fine.

.....Unitrade \$350

- 229** ** #79b 1899 5c blue Queen Victoria Numeral on Whiter Paper, mint never hinged, with a light gum bend, else very fine. Accompanied by a 2010 Richard Gratton AIEP certificate. Rsv.

.....Unitrade \$1,050



Numeral Issues continued



- 230** ** #80 1898 6c brown Queen Victoria Numeral, a mint never hinged plate 1 block of six, stamps are fresh and centered fine-very fine overall. A lovely plate block. Rsv.
..... **Unitrade \$4,950**



231

- 231** ** #80 1898 6c brown Queen Victoria Numeral, a mint never hinged fresh single, with deep colour and an very light grey dot in bottom frameline (difficult to see), still very fine. Accompanied by a 2017 Greene Foundation certificate. Rsv.
..... **Unitrade \$900**



233



- 232** ** #81 1902 7c olive yellow Queen Victoria Numeral, a mint never hinged (hinged in margin only) plate 1 strip of four, with bright fresh colour and with each stamp very fine centered. Accompanied by a 2017 Greene Foundation certificate. A lovely plate strip. Rsv.
..... **Unitrade \$4,500**

- 233** ** #82 1898 8c orange Queen Victoria Numeral on Vertical Wove Paper, mint never hinged, with bright colour, quite fresh and fine-very fine. Accompanied by a 2014 Greene Foundation certificate. Rsv.
..... **Unitrade \$1,100**



- 234** ** #84 1900 20c olive green Queen Victoria Numeral, mint never hinged, with a tiny bit of gum loss on the lower left corner perf tip, still exceptionally well centered and very fine. Rsv.
..... **Unitrade \$3,000**



- 235** */** #84 1900 20c olive green Queen Victoria Numeral, a mint block of four, top two stamps are hinged, bottom two are never hinged, fine. Accompanied by a 2016 Richard Gratton AIEP certificate. Rsv.
..... **Unitrade \$1,800**



- 236** */** #84 1900 20c olive green Queen Victoria Numeral, a mint block of six, with sheet margin at left, with five stamps never hinged and top left with bit of adherence, fine. A scarce multiple. Rsv.
..... **Unitrade \$3,300**





x237

- 237 ***/** #74/84 1898-1902 ½c to 20c Queen Victoria Numeral Part Set**, complete except for the 2c carmine, which was lotted separately. All hinged (from lightly hinged to hinge remnant) except for the 3c which is never hinged. The centering varies from fine to very fine.
 **Scott \$2,322**

Imperial Penny Postage and Provisionals Scott #85-88

- 238 **⊙/*/** #85, 86 Collection of 38 Mint and Used Map Stamp Varieties**, with 14 mint and 24 used stamps, each on a Dick Lamb card with his description of the variety and plate position, including such as missing islands, guide dots, minor re-entries, major re-entries in positions 2-A9, 2-A19, 2-A29, etc. We also noted squared circle postmarks from St Thomas, Sarnia, Milton West, Smith Falls (x2), London East. A nice lot.
 **Est \$300**



x239



240

- 239 **** #85-86 1898 2c Map Group**, containing 6 mint never hinged stamps, all very fine and fresh.
 **Unitrade \$1,080**
- 240 **(*) #86ii 1898 2c deep blue and carmine Map Imperforate, with Major Re-Entry**, an unused (no gum, as issued) horizontal pair, with top stamp showing the major re-entry from plate 2 position 27. Extremely fine and fresh, and accompanied by a 2018 Greene Foundation certificate. Rsv.
 **Est \$650**



- 241 **(*) #86v 1898 2c Map Imperforate in Black**, an unused (no gum, as issued) horizontal pair, fresh and extremely fine. Rsv.
 **Unitrade \$1,250**



x242



243

- 242 **** #87-88 1899 2c on 3c carmine Queen Victoria Leaf and Numeral Surcharge**, both mint never hinged, very fine and fresh.
 **Unitrade \$240**
- 243 **** #88 1899 2c on 3c carmine Queen Victoria Numeral Surcharge**, mint never hinged, pleasingly well centered, with fresh colour and very fine.
 **Unitrade \$150**

King Edward VII Era – Scott #89-95

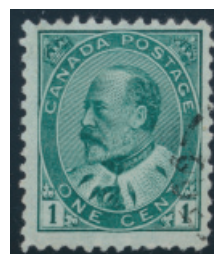

244

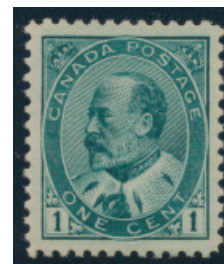

245

- 244 **⊙ #89 var 1903 1c green King Edward VII with Horizontal Stitch Watermark**, used with part c.d.s. cancel, fine.
 **Est \$100**
- 245 **** #89iii 1903 1c blue green King Edward VII**, mint never hinged, fresh and very fine. Accompanied by a 2018 Richard Gratton AIEP certificate. Rsv.
 **Unitrade \$315**



- 246 **⊙ #90 var 1903 2c carmine King Edward VII with Horizontal Stitch Watermark**, used with wavy line machine cancel, fine.
 **Est \$100**

King Edward VII Era continued



- 247** (*) **#90bd 1903 2c carmine King Edward VII Imperforate**, in an unused (no gum, as issued) sheet margin block of twelve, half of which are inverted, resulting in a rare tête bêche block which would have been used to create two booklet panes. Only 14 of these are recorded, but this is the unique example with sheet margins on three sides. Accompanied by a 2013 Greene Foundation certificate. Rsv.

Unitrade \$30,000



248

- 248** ** **#90v 1903 2c carmine King Edward VII Imperforate**, a mint never hinged block of four, with each horizontal pair being defaced by a horizontal black line, extremely fine. Accompanied by a 2018 Greene Foundation certificate. Rsv.

Unitrade \$900



- 249** (*) **#91a 1903 5c blue King Edward VII Imperforate on Bluish Paper**, an unused (as issued) horizontal pair, fresh and extremely fine. Accompanied by a 2018 Richard Gratton AIEP certificate. Rsv.

Unitrade \$1,500

- 250** ** **#92ii 1903 7c yellow olive King Edward VII**, mint never hinged, quite fresh and very fine. A lovely stamp in a less commonly seen shade. Accompanied by a 2018 Greene Foundation certificate. Rsv.

Unitrade \$1,750



251

- ** **#92iii 1903 7c straw King Edward VII**, a mint never hinged block of four, with sheet margin at right, catalogued as two fine and two very fine. Accompanied by a 2016 Greene Foundation certificate. Rsv.

Unitrade \$2,880



252

- ** **#93 1903 10c brown lilac Edward VII**, mint never hinged, with very large margins, bright colour and lovely freshness, extremely fine. Accompanied by a 2017 Greene Foundation certificate. One of the nicest examples we have handled of this stamp. Rsv.

Unitrade \$2,800



253

- ** **#95 1908 50c purple King Edward VII**, mint never hinged, very well centered, with a minor wrinkle and two light gum bends, still a very fine stamp with eye appeal. Rsv.

Unitrade \$5,250





254

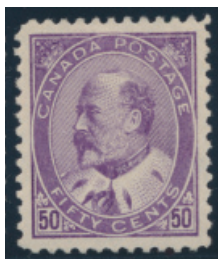

x255

- 254 * #95 1908 50c purple King Edward VII, a mint block of four, with moderate hinge reinforcing, fine. There is a sheet selvage at top showing inverted "PO" with a corrected printing order number. Rsv.

..... Est \$500

- 255 * #89-95 1903-08 1c to 50c King Edward VII Set, all mint hinged (some with hinge remnant) and includes an extra 7c and 10c, and the 20c is a deep olive green shade. Many, including the 20c and 50c are very fine centered, a few are fine or better.

..... Scott \$3,550

Quebec Tercentenary Scott #96-103



Detail Lot 256

- 256 E/P #96DP 1908 1/2c Québec Tercentenary Large Die Proof, in colour of issue on India sunk-in on a card measuring 142 x 98 mm, hardened proof with Plate F-199 and ABN Co. Ottawa inscriptions below image, very fine. Rsv.

..... Est \$1,000



Detail Lot 257

- 257 E/P #99DP 1908 5c Québec Tercentenary Large Die Proof, in colour of issue on India sunk-in on a card measuring 145 x 98 mm, hardened proof with Plate F-193 and ABN Co. Ottawa inscriptions below image, very fine. Rsv.

..... Est \$1,000

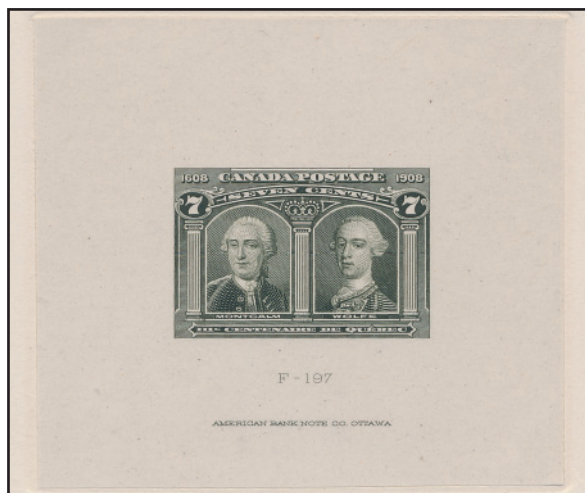

Detail Lot 258

- 258 E/P #100DP 1908 7c Québec Tercentenary Large Die Proof in Slate, not in colour of issue, on India sunk-in on a card measuring 148 x 94 mm, hardened proof with Plate F-197 and ABN Co. Ottawa inscriptions below image, very fine. First we have handled in this shade. Rsv.

..... Est \$1,200



Detail Lot 259

- 259 E/P #101DP 1908 10c Québec Tercentenary Large Die Proof, in colour of issue, on India sunk-in on a card measuring 146 x 95 mm, hardened proof with Plate F-195 and ABN Co. Ottawa inscriptions below image, very fine. Rsv.
.....Est \$1,000



Detail Lot 260

- 260 E/P #103DP 1908 20c Québec Tercentenary Large Die Proof, in colour of issue on India, sunk-in on a card measuring 143 x 100 mm, hardened proof with Plate F-198 and ABN Co. Ottawa inscriptions below image, very fine. Note hardening hole at left of stamp design. Rsv.
.....Est \$1,000

Did you know we have
thousands of scans online?
Visit our auction online at

<https://stampauctionnetwork.com/IK/IK29.cfm>



x261

- 261 ** #96-103 1908 ½c to 20c Québec Tercentenary Set, all in mint never hinged blocks of four, with the 7c and 20c being sheet corner blocks. This group is fresh, with bright colour and has very nice gum. Centering varies from fine to very fine
..... Scott \$9,916



x262

- 262 */** #96-103 1908 ½c to 20c Québec Tercentenary Set, a lovely mint set, the four lower values are never hinged, the four high values are lightly hinged. All are fresh and very fine centered, the 5c value is an extremely fine stamp.
..... Unitrade \$2,155

King George V Era Admiral Issues Scott #104-140



x263

- 263 E/P 1930 3c Admiral Reverse Lithographed Proof Group, with three different blocks of four, in red, blue and black, with image reversed and enlarged to 21 x 25 mm from Dr. Eckerlin's *Rotary Intaglio Process* which he proposed to the American Bank Note Company. Interestingly, the bottom right corner block in blue shows the image cut off at right through the middle of right "3"s. An interesting collateral group on un-gummed thicker paper.
..... Est \$300





- 264** **E/P 1930 3c Admiral Reverse Sample Proof**, in a scarce block of 30 in black. These were made in Germany by Dr. Eck-
erlin as a proposal for a cheaper security printing method, the *Rotary Intaglio Process*. Normally found in blocks of four or
smaller, as very few larger blocks of these remain. Very fine.
..... **Est \$350**



- 265** **E/P 1930 3c Admiral Reverse Sample Proof**, in a scarce
lower left corner block of 24 in green. These were made in
Germany by Dr. Eckerlin as a proposal for a cheaper security
printing method, the *rotary intaglio process*. Normally found
in blocks of four or smaller, as very few larger blocks of these
remain. Two small tears and a crease in margin at left, still
very fine.
..... **Est \$350**



266

- 266** **** #104 1911 1c green Admiral with Type B Double
Lathework**, a mint never hinged lower right corner block of
four, with cutting arrow at right and strong impression of the
lathework. Stamps are centered fine to very fine overall.
..... **Unitrade \$1,200**



267

- 267** **** #104 1911 1c dark green Admiral with Full Type B
Lathework**, mint never hinged, with deep, fresh colour, nicely
centered and showing signs of doubling of the lathework, very
fine.
..... **Unitrade \$180**



- 268** **⊙ #104 1911 1c green Admiral with Full Type B Lathework**,
in a used block of ten, with very light c.d.s. cancels, fine and
scarce. Rsv.
..... **Est \$200**



- 269** **** #106 1917 2c carmine Admiral**, mint never hinged, quite
fresh and extremely fine.
..... **Unitrade \$120**

Admiral Issues continued

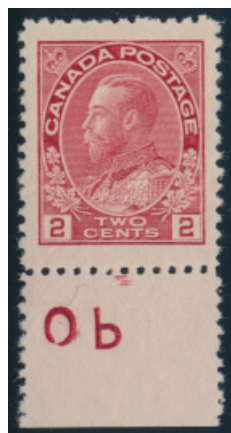

270



271

- 270 ** #106b 1911 2c pink Admiral**, a mint never hinged bottom sheet margin single, with large margins all around and distinct colour. The selvage shows the letters "PO" (inverted) denoting a printing order. A lovely example of this better shade, extremely fine. Accompanied by a 2018 Greene Foundation certificate. Rsv.

.....Unitrade \$600

- 271 ** #106b 1911 2c pink Admiral**, a mint never hinged single, very fine and accompanied by a photocopy of a 2011 Greene Foundation certificate for a block of four, from which this is the lower left stamp. Rsv.

.....Unitrade \$600



272



274

- 272 ** #108 1918 3c brown Admiral with Type D Inverted Lathework**, a mint never hinged block of four, with deep rich colour and about 50% impression of the lathework. Very fine.

.....Unitrade \$1,350



- 273 */** #108 1918 3c brown Admiral, Wet Printing**, a mint bottom left corner block of four, showing full Type B lathework in bottom margin, top stamps hinged, bottom never hinged and very fine.

.....Unitrade \$450

- 274 */** #108 1918 3c brown Admiral with Type D Inverted Lathework**, a mint block of four with the upper left stamp having thins, with about 80% impression of the lathework. Very fine. Catalogue value is for two very fine never hinged singles. Rsv.

.....Unitrade \$900



275



277

- 275 ** #109 1923 3c carmine Admiral, Die I**, mint never hinged, quite fresh and extremely fine. A lovely stamp in all respects. Rsv.

.....Est \$100



- 276 */** #109 1923 3c carmine Admiral with Type D Lathework**, a mint plate 126 block of 16, with rich colour and full crisp impression of the lathework. Two stamps are hinged at top middle, rest are NH. Catalogued as a hinged plate block of 8 plus two never hinged blocks of four. Very fine and great presentation piece.

.....Unitrade \$1,600

- 277 ** #110d 1925 4c yellow ochre Admiral, Dry Printing**, mint never hinged, quite fresh and extremely fine. Accompanied by a 2007 Philatelic Foundation certificate grading it as "XF-S 95".

.....Unitrade \$210





- 278** ** #111a 1912 5c indigo Admiral, mint never hinged, very well centered and possessing deep, rich colour and freshness, extremely fine. A lovely stamp in all respects. Rsv.
..... Unitrade \$2,000



279

- 279** ** #112a 1924 5c violet Admiral on Thin Paper, mint never hinged, fresh and very well centered among four even margins, extremely fine. A very nice stamp.
..... Unitrade \$150



280

- 280** ** #112c 1925 5c violet Admiral, Dry Printing, with Re-drawn Upper Right Spandrel, mint never hinged, quite fresh and extremely fine. Accompanied by a 2007 Greene Foundation certificate which does not mention the never hinged state of the stamp.
..... Unitrade \$210



281

- 281** ** #113 1916 7c yellow ochre Admiral, mint never hinged, quite fresh and very fine.
..... Unitrade \$240



282

- 282** ** #113c 1914 7c sage green Admiral, a mint never hinged single, with fresh colour and very fine. Accompanied by a 2018 Greene Foundation certificate. Never hinged examples of this sought after shade are scarce. Rsv.
..... Unitrade \$3,000



283

- 283** ** #114b 1924 7c red brown Admiral, Wet Printing, mint never hinged, quite fresh and well centered, extremely fine. A lovely stamp.
..... Unitrade \$135



284

- 284** ** #115 1925 8c blue Admiral, Dry Printing, mint never hinged, quite fresh and extremely fine. Accompanied by a 2007 Philatelic Foundation certificate grading it as "XF-S 95".
..... Unitrade \$210



285

- 285** * #116 1912 10c plum Admiral, mint lightly hinged, quite fresh and fine-very fine.
..... Unitrade \$260



287

- 287** ** #119iv 1925 20c olive green Admiral, Dry Printing with Retouched Vertical Line in Upper Right Spandrel, mint never hinged, quite fresh and very fine. Accompanied by a 2013 Greene Foundation certificate identifying it as a basic Scott 119.
..... Unitrade \$540



- 286** ✉ #117 1922 10c blue Admiral Single Usage on Cover to Cuba, mailed from the Militia Headquarters in Ottawa on OHMS stationery, this cover was mailed to a Poste Restante address in Cuba, then re-directed (with a white label) to Chicago. A very clean example of a single usage for this stamp.
..... Est \$100

- 287** ** #119iv 1925 20c olive green Admiral, Dry Printing with Retouched Vertical Line in Upper Right Spandrel, mint never hinged, quite fresh and very fine. Accompanied by a 2013 Greene Foundation certificate identifying it as a basic Scott 119.
..... Unitrade \$540

Admiral Issues continued



288



289

- 288 ** #119iv 1925 20c olive green Admiral, Dry Printing with Retouched Vertical Line at Upper Right, mint never hinged, with large margins and quite fresh, extremely fine. Accompanied by a 2018 Greene Foundation certificate identifying it as a basic Scott 119. Rsv.

Unitrade \$540

- 289 ** #120 1925 50c black brown Admiral, Dry Printing, mint never hinged, fresh and very fine.

Unitrade \$390



290



291

- 290 ** #120 1925 50c black brown Admiral, Dry Printing, mint never hinged, fresh and very fine.

Unitrade \$390

- 291 ** #120 1925 50c black brown Admiral, Dry Printing, mint never hinged, fresh and very fine.

Unitrade \$390



292



x293

- 292 * #120ii 1917 50c brown black Admiral, Wet Printing, a mint single with disturbed gum (catalogued as hinged) with deep rich colour and enormous, well balanced margins, extremely fine. A perfect stamp for the collector who emphasizes outstanding appearance rather than gum quality. Accompanied by a 2007 C.P.E.S. certificate erroneously identifying it as Unitrade 120i (silver black). Rsv.

Unitrade \$350

- 293 ** #123-134 1913-24 Complete Collection of Admiral Coil Singles, with all 12 stamps mint never hinged, fresh and very fine or better. A very nice collection.

Unitrade \$2,037

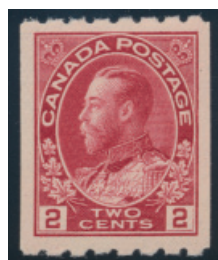

294



x296

- 294 ** #124 1913 2c carmine Admiral Coil, Perforated 8 Horizontally, mint never hinged, well centered with bright colour, extremely fine.

Unitrade \$450



- 295 ** #127 1912 carmine Admiral Coil, Perforated 8 Vertical, Wet Printing, a mint never hinged strip of four, with bright, fresh colour and fine-very fine.

Unitrade \$352

- 296 */** #131-134 1915-24 1c to 3c Admiral Coil, Perforated 12 Horizontally, with each of the four issues in a mint strip of 5. Each strip has its top and bottom stamp hinged, leaving a never hinged strip of three. The top stamp from the 2c green strip has a small thin, else a fresh set and overall fine to very fine.

Unitrade \$1,445



- 297 ** #138 1924 3c carmine Admiral Imperforate with Type D Lathework, a mint never hinged plate 128 block of 12, with rich colour and full crisp impression of the lathework. Catalogued as a plate block of 8 plus two singles. Very fine and great presentation piece.

Unitrade \$1,245





- 298 ** #138 1924 3c carmine Admiral Imperforate with Type D Lathework, a mint never hinged plate 127 block of 8, with rich colour and full crisp impression of the lathework. Very fine.

.....Unitrade \$1,125



- 299 */** #138 1924 3c carmine Admiral Imperforate with Type D Lathework, a mint plate 126 block of 8, with rich colour and full crisp impression of the lathework, top stamps are hinged, bottom never hinged, very fine.

.....Unitrade \$750



- 300 ** #139-140 1926 2c on 3c carmine Admiral Surcharges, with both types, each is mint never hinged and very fine.

.....Unitrade \$300



- 301 */** #139 1926 2c on 3c carmine Admiral Surcharge, with Shifted Surcharge, a mint plate 166 block of eight, with all eight surcharges away from the denominations they are supposed to negate. Lightly hinged at bottom and on sheet margin, leaving top row of stamps never hinged, very fine. Rsv.

.....Unitrade \$1,500

- 302 */** #104/122 Group of Mint Admirals, with a total of 25 stamps, with some duplication usually there for different shades or printings and includes many never hinged stamps as well as many very fine (or better) centered. The group includes 21 regular issues, a pair of experimental coils and MR1-MR2. A very nice group. ✓

.....Est \$250

- 303 */** #104/140 Valuable Quality Balance of High End Mint Admiral Collection, all in black mounts on quadrille pages, with descriptions as per catalogue number, printing, die, shade or other varieties. Contains a little bit of everything, including War Tax, coils, booklet panes, etc, which if catalogued would be enormous. We note a much higher than average quality of the stamps, with several extremely fine and fresh stamps throughout. All pages are scanned online, a great opportunity. Rsv.

.....Est \$1,500

- 304 */** #105/110 Group of Mint Lathework Items, starts with a #105 (never hinged block of four, 80% Type C, very light gum disturbance), 105vi (never hinged single with full Type D), 110 (never hinged single with 80% Type D, ex. G. Baillie), 110 (lightly hinged single with full Type D inverted) and MR4 (hinged single with 80% Type A, crease and HR). All stamps catalogued as very fine centered.

.....Unitrade \$2,210

- 305 ☉/✉ #105/122 Group of Used Lathework Items, starts with a cover mailed from Winnipeg to a "Mr. A. Admiral", franked with a 3c carmine with full Type D lathework (with extra piece of this lathework used on back to help seal the envelope), underpaid by 6c and franked with three 2c postage dues. Also two used copies of the \$1 value, each with full Type D lathework as well as a strip of three of the 1c with 80% Type D inverted and an almost full Québec slogan cancel dated JUL.11.1924. Catalogue value is for stamps only, at 80% of mint singles, as suggested by Unitrade.

.....Unitrade \$600

- 306 */** #123/134 Complete Set of Mint Admiral Coil Pairs, with a mix of hinged and never hinged and centered from fine to very fine. Noted a very fine hinged pair of #124 (cat \$300).

.....Est \$150

- 307 ** #126a/138 Group of Four Imperforate or Part Imperforate Blocks of Four, with #a 126a (dry printing sheet margin block), 128a (dry printing sheet margin block, one stamp has a spot of missing gum), 136 (upper sheet margin block, hinged at upper edge of sheet margin only, with guide arrow at right) and 138 (block of four). All are very fine and catalogued as never hinged.

.....Unitrade \$840

Admiral War Tax Scott #MR1-MR7



- 308 ** #MR1-MR2 1915 1c and 2c Admiral War Tax Set, both mint never hinged, fresh and very fine.

.....Unitrade \$240

Confederation Series Scott #135, 141-148



Detail Lot 309

- 309 E/P Unissued 20c Macdonald Cartier Large Die Essay**, in purple, on India paper die sunk on card measuring 230 x 155 mm. A lovely engraving featuring an agricultural scene and "All Aboard for the West". Fresh and very rare, the first we have offered. Rsv.

.....Est \$1,500

- 310 1927 Canada Confederation Copper Plaque**. Made to commemorate 60 years of Confederation. About 12 inches high by 18 inches wide by 3/4 in deep, weighs 1.5 lbs. Originally in a school house in Nova Scotia. First we have seen, and probably rare, as most were melted down for the War effort. Comes with detailed 3 pages of info. Nice patina, few oxidation spots, else fine. Nice item for your stamp den.

.....Est \$100



311



312

- 311 ** #135 1917 3c brown Fathers of Confederation**, mint never hinged, very fine.

.....Unitrade \$210

- 312 (*) #135a 1917 3c brown Fathers of Confederation Imperforate**, an unused (no gum, as issued) vertical pair, extremely fine.

.....Unitrade \$800



- 313 ** #141-148, E3 1927 Canada Post Office "1867 Confederation 1927" Leatherette Presentation Album**, with the complete 1927 Confederation and Historical sets, all mint never hinged and mainly fine centered. The red presentation album with gold lettering is fresh, very fine and scarce.

.....Est \$150

- 314 ☉/*/** #142 1927 2c green Fathers of Confederation**, a very nice collection on black stock pages, starting with a large die proof (with faults but pencil notes on back from printing process), eight plate multiples, ranging from pairs to block of 10 (including most plate numbers and many never hinged), some private perfins, a Frodel OHMS perfin forgery, some mint and used odds and ends and a selection of 119 stamps chosen for socked on the nose town cancels and finally a never hinged block of 25 with cutting arrow. All pages scanned online. Rsv.

.....Est \$500



- 315 ☐ #142 1927 2c Fathers of Confederation Eppstadt First Day Cover**, postmarked Ottawa flag machine on JUN.29.1927, addressed to himself in Maxville. Colorful, fresh and very fine, with a small pen mark near stamp.

.....Unitrade \$150



- 316 ** #142a 1927 2c green Fathers of Confederation Imperforate**, a mint never hinged lower left corner block of eight, quite fresh and extremely fine. A lovely positional block. Rsv.

.....Unitrade \$960





317

318

- 317 ** #142c 1927 2c green Fathers of Confederation Vertical Pair, Imperforate Horizontally, mint never hinged, extremely fine. Rsv.

Unitrade \$240

- 318 ** #143c 1927 3c brown carmine Parliament Buildings Vertical Pair, Imperforate Horizontally, mint never hinged, extremely fine. Rsv.

Unitrade \$240



319



x321

- 319 ** #144c 1927 5c violet Sir Wilfrid Laurier Vertical Pair, Imperforate Horizontally, mint never hinged, extremely fine. Rsv.

Unitrade \$240



- 320 ** #145 1927 12c dark blue Map of Canada, a mint never hinged block of 20, with sheet margin at left, catalogued as overall fine-very fine.

Unitrade \$925

- 321 **/(*) #146a-148a 1927 5c to 20c Historical Issue Imperforate Set with the three values in unused (no gum) imperforate pairs. Very fine, catalogue value is for gummed stamps.

Unitrade \$480

- 322 ** #147 1927 12c green Laurier and Macdonald, a mint never hinged full sheet of 50, with selvage at left and bottom, with cutting arrows on two other sides, fresh and overall fine-very fine. Rsv.

Unitrade \$1,031

King George V Era – Scroll Issue Scott #149-161

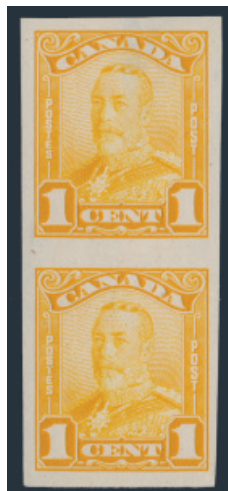

323



x324

- 323 E/P #149P 1928 1c King George V Scroll Plate Proof in Orange, a vertical pair on India paper, very fine. Rsv.

Est \$150

- 324 E/P #149P-154P 1928 1c to 8c King George V Scroll Plate Proofs in Colour of Issue, each in a block of four, on India paper, extremely fine. Rsv.

Unitrade \$3,200



325



326

- 325 E/P #151P 1928 3c King George V Scroll Plate Proof in Dark Carmine, a vertical pair on India paper, extremely fine. Rsv.

Est \$150

- 326 E/P #154P 1928 8c King George V Scroll Plate Proof in Blue, a vertical pair on India paper, extremely fine. Rsv.

Est \$200



- 327 **E/P #155P 1928 10c Mount Hurd Plate Proof in Green**, a sheet margin vertical pair, on India paper, extremely fine. Rsv.
..... **Est \$250**



- 328 **E/P #155P 1928 10c Mount Hurd Plate Proof in Green**, a block of four on India paper, extremely fine. Rsv.
..... **Est \$350**



- 329 **** #156 1929 12c grey Québec Bridge**, a mint never hinged upper right corner plate block of ten, with full plate 2 inscription in top margin, fresh and overall fine. Rsv.
..... **Unitrade \$420**



- 330 **** #156a 1928 12c grey Québec Bridge Imperforate**, a mint never hinged block of four, with light wrinkles, very fine. Rsv.
..... **Unitrade \$750**



- 331 **E/P #156P 1929 12c Québec Bridge Plate Proof in Grey**, a block of four on India paper, extremely fine. Rsv.
..... **Est \$350**



- 332 **E/P #157P 1929 20c Harvesting Wheat Plate Proof in Dark Carmine**, a block of four on India paper, with a tiny nick in bottom margin mentioned for the record, still extremely fine. Rsv.
..... **Est \$350**



- 333 **** #158 1928 50c dark blue Bluenose**, mint never hinged, fresh and extremely fine. Accompanied by a 2018 Richard Gratton AIEP certificate. Rsv.
..... **Unitrade \$700**



- 334 **⊙ #158 1929 50c dark blue Bluenose**, group of five used copies on bank mailing canvas pieces, each cancelled by Montreal H or D duplex cancels dated 1929 to 1930 in period. A nice usage for this value. The mostly very fine stamps alone catalogue \$500. Rsv.
..... **Est \$250**



- 335** E/P #158P 1929 50c Bluenose Plate Proof in Dark Blue, a sheet margin vertical pair, on India paper, extremely fine and rarely offered. Rsv.
..... **Est \$1,000**



- 336** ** #159a 1929 \$1 olive green Parliament Imperforate, a mint never hinged horizontal pair, extremely fine. Accompanied by a 2018 Richard Gratton AIEP certificate. Rsv.
..... **Unitrade \$1,350**

Arch-Leaf Issue Scott #162-183



- 337** ** #171 1930 8c dark blue King George V Arch, in a mint never hinged full sheet of 100, with "Plate No. 1" inscription at top right and left, and mostly all very fine centered stamps. A fresh and rare sheet, as the 8c value was only printed in 888,000 copies as opposed to millions of all the other denominations except the \$1. Rsv.
..... **Unitrade \$8,000**



x338

- 338** ** #178-183 1930-31 1c to 3c King George V Arch Coil Set, all in very fine, mint never hinged and fresh strips of four. Also includes three different 2c line strips of four, each with "Cockeyed King", also fresh and mint never hinged.
..... **Unitrade \$1,904**



x339

- 339** ** #162-177 1930-31 1c to \$1 King George V Arch Set, all in mint never hinged blocks of four, and includes extras such as both dies of the 1c deep green and 2c deep red, rotary and flat plate printings of the 5c dull violet, and the \$1 is an UR plate block (counted as a regular block as there are light hinge marks in the margins). A fresh group, with bright colours and very nice gum, and catalogued as all very fine centered even though a few stamps tend more toward fine.
..... **Unitrade \$6,964**

Medallion Issue etc. Scott #184-210



- 340** ** #190 1931 10c dark green George-Etienne Cartier, a mint never hinged full sheet of 100, with "Plate No. 1" inscription in bottom left margin. A lovely and fresh sheet, with each stamp centered very fine or better. Rsv.
..... **Unitrade \$6,000**

Medallion Issue etc. continued

- 341 **** #194 1932 13c deep green Britannia**, a mint never hinged sheet of 50, with "Plate No. 2" inscription in top left margin. A nice sheet, with a few separations in the margins and very fine centered stamps. Rsv.
..... Unitrade \$1,528

- 342 ***/** #209 1934 10c olive green Loyalists Statue**, mint sheet margin block of 16, with three stamps hinged, rest never hinged, very fine and fresh.
..... Unitrade \$1,160



- 343 **** #209a 1934 10c olive green Loyalists Statue Imperforate**, a mint never hinged block of four, quite fresh and extremely fine. A rare imperforate, with only 50 pairs recorded.
..... Unitrade \$7,000

Pictorial Issue Scott #217-230



x344

- 344 **E/P #217P-227P 1935 1c to \$1 King George V Pictorial Issue Plate Proof Set**, on card-mounted India paper, all in gutter blocks. The 1c to 8c values are gutter blocks of 8 (with 4 stamps on either side of the gutter) and the 10c to \$1 values are gutter blocks of 4 (with 2 stamps on either side of the gutter). A lovely and fresh complete set which would look great mounted in an exhibit or collection. Unitrade suggests a catalogue value of \$8,800 (for singles only) and does not take into account the rare and ideal gutter presentation offered here. Rsv.

..... Unitrade \$8,800



- 345 **** #225a 1935 20c olive green Niagara Falls Imperforate**, a mint never hinged block of four, from the lower left corner of the sheet, quite fresh and extremely fine.
..... Unitrade \$1,200

King George VI Era (1937-1952) – Scott #231-320



x346

- 346 **** #241-245 1938 10c to \$1 Pictorial Set**, all in mint never hinged plate blocks of four, includes both shades of the 10c, fresh and very fine.
..... Unitrade \$1,916



- 347 **** #241a 1938 10c carmine rose Memorial Chamber Imperforate**, a mint never hinged horizontal pair, extremely fine. Rsv.
..... Unitrade \$1,125



- 348 **** #241b 1938 10c dark carmine Memorial Chamber Imperforate**, a mint never hinged horizontal pair, with a sheet margin at bottom, extremely fine. Rsv.
..... Unitrade \$1,125





Detail Lot 349

- 349 **E/P #242DP 1938 13c Halifax Harbour Large Die Proof in Colour of Issue**, sunk in on card measuring 168 x 154 mm, with "XG - 676" and CBN Co. imprints below stamp image. Very fine.
..... **Est \$750**



x350

- 350 **** #245, 245i 1938 \$1 Chateau de Ramezay**, two mint never hinged plate 1 blocks of four, with one regular from lower right corner and one aniline ink from lower left corner, both very fine.
..... **Unitrade \$2,025**



- 351 **** #253a 1942 4c greenish black Grain Elevators Imperforate**, a mint never hinged horizontal pair, with sheet margin at left, extremely fine. Rsv.
..... **Unitrade \$600**

- 352 **** #260 1942 20c chocolate Corvette**, a full plate 2 sheet of 50, fine never hinged. ♪
..... **Unitrade \$551**

- 353 **** #263, 265 1942 1c and 3c King George VI Complete Rolls of Coils**, both rolls of 500 are unopened and still with their outer wrapping, so conservatively catalogued as all fine centered only. Catalogue value includes end and start strips for each, but not jump strips or paste-up pairs, etc. Seldom offered.
..... **Unitrade \$5,377**

- 354 **** #268-271 1946 8c to 20c KGVI Peace Issue Mid-Values**, each in a mint never hinged sheet of 50, each with plate inscriptions: 8c, 10c and 20c are from plate 2, 14c is from plate 1. A very fine group, rarely offered together. A few separations in selvage only. Rsv. ♪
..... **Unitrade \$1,500**



- 355 **E/P #268-273 1946 Peace Issue Photographic Essay**, with the 8c to \$1 regular issues plus the 7c airmail, 10c special delivery and the 17c special delivery airmail, all on glossy photo paper mounted onto a 27 x 20 cm thick card. All images are as issued and probably taken from the die proofs. A few insignificant faults, still a great item for the Peace issue specialist.
..... **Est \$300**



x356

- 356 **** #268-273 1946 8c to \$1 Peace Issue Set** of mint never hinged plate blocks of four, very fine and fresh.
..... **Unitrade \$801**

- 357 ***/** #268-273 1946 Ford Employees' Stamp Club Presentation Folder**, given at their Third Annual Banquet in Windsor, Ontario, on November 7, 1946. The booklet contains a mint sheet margin block of four of each value of the Peace issue (assumed top two stamps hinged only), plus a mint block of four of C9, E11 and CE3, all with a short description of the issue. The booklet has recently been professionally rebound, and includes a CD ROM of the rebinding process. Catalogue value of the stamps alone is \$604. A great item for the Peace issue collector. ♪
..... **Est \$100**

King George VI Era continued

- 358 ☉/*/** #268-273 Collection of Mint and Used Peace Issues all neatly displayed in a stockbook. Includes a selection of 8c to \$1 regular issues in singles and plate blocks, sometimes mint, sometimes used (these often with nice c.d.s. cancels) and we also note used private perfins for these (not counted in catalogue value). Also includes 7c airmail, 10c special delivery and 17c special delivery airmail issues, as well as OHMS perfins and G and OHMS overprints, again with mint and used and plate blocks. Regular issue plate blocks tended to be hinged and official plate blocks tended to be never hinged and very fine centered. The used plate blocks were catalogued as single stamps only. Many high value items, see scans for an idea.
..... Unitrade \$2,650
- 359 ** #287a 1950 4c dark carmine King George VI Booklet Pane of Three, in a bulk lot of 300 (three bundles of 100), with each pane mint never hinged, very fine and fresh. Rarely offered. Rsv.
..... Unitrade \$5,250

Queen Elizabeth II Era (1953-) – Scott #321 and on



x360

- 360 E/P BABN Test Stamps Circa 1936. engraved by the British American Bank Note Company, with lady facing left, in 6 different colours. Interesting trial printings done by Goebel in Germany for BABN. Very fine mint no gum.
..... Est \$100



x361

- 361 E/P Group of Bradbury Wilkinson Banknote and Test Stamps. Samples includes a test Banknote for Canada in black, a single England test Banknote in blue, and two part sheets with England test Banknotes with Lord Nelson in blue and green along with test stamps, first we have seen. With write ups, few faults on the large sheets, else fine to very fine.
..... Est \$200



- 362 E/P Centennial Baby Sisters Circa 1967 Experimental Essay, complete sheet of 200, showing two young girls, in mixed black, blue and green. Comprised of two panes with gutter between, shows imperf between and tête bêche stamps as these were to test the layout for booklet panes. First full sheet we have offered. In 1967 the British American Bank Note Company was awarded the contract to print the Centennial issue booklets using a new Goebel press and they tested it by printing these. Shows some interesting printing errors with a blank area, mint and fine to very fine.
..... Est \$400

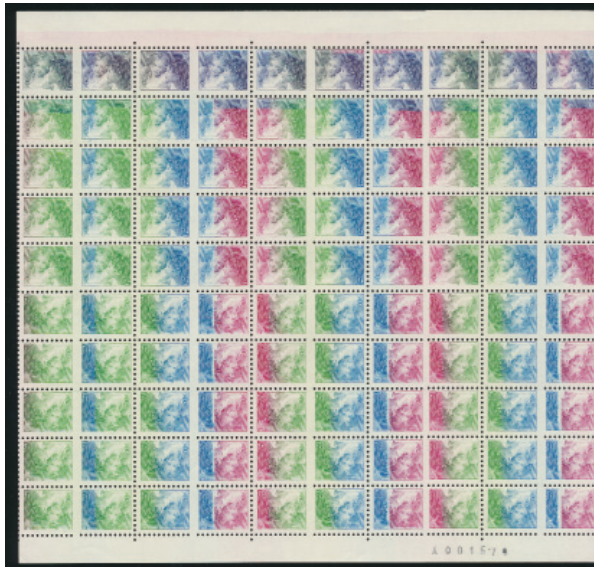

- 363 E/P Centennial Baby Sisters Circa 1967 Experimental Essay, complete pane of 100 showing two young girls, in mixed black, blue, red and green. Shows imperf between and tête bêche stamps as these were to test the layout for booklet panes. In 1967 the British American Bank Note Company was awarded the contract to print the Centennial issue booklets using a new Goebel press, they tested it by printing these. Shows some interesting printing errors where the ink was skipped, mint fine to very fine.
..... Est \$200



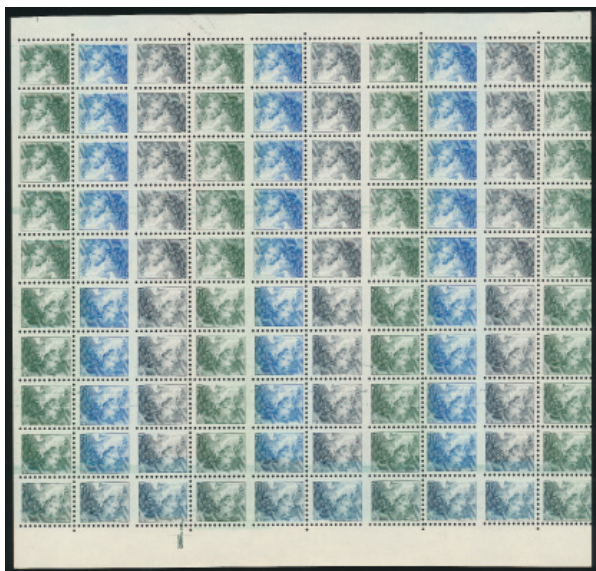

x364

- 364 E/P Centennial Baby Sisters Circa 1967 Experimental Essay**, complete pane of 100, plus 2 blocks of 15 showing two young girls, in mixed black, blue and green. Shows imperf between and tête bêche stamps as these were to test the layout for booklet panes. In 1967 the British American Bank Note Company was awarded the contract to print the Centennial issue booklets using a new Goebel press, they tested it by printing these. Shows some interesting printing errors where the ink was smeared, mint fine to very fine.

..... Est \$250



- 365 ** #340 var 1954 4c violet Queen Elizabeth II**, a mint never hinged block of six, from the upper right corner of the sheet, and showing quite a dramatic diagonal pre-printing fold. As nice an example of this as they come. Rsv.

..... Est \$500

- 366 ** #519/528p 1970 5c and 6c Christmas Issues**, a group of four different complete sheets, each mint never hinged and very fine. Includes tagged and untagged sheets of each denomination, both 5c sheets have the "dot between M&A" variety. ☺

..... Unitrade \$490

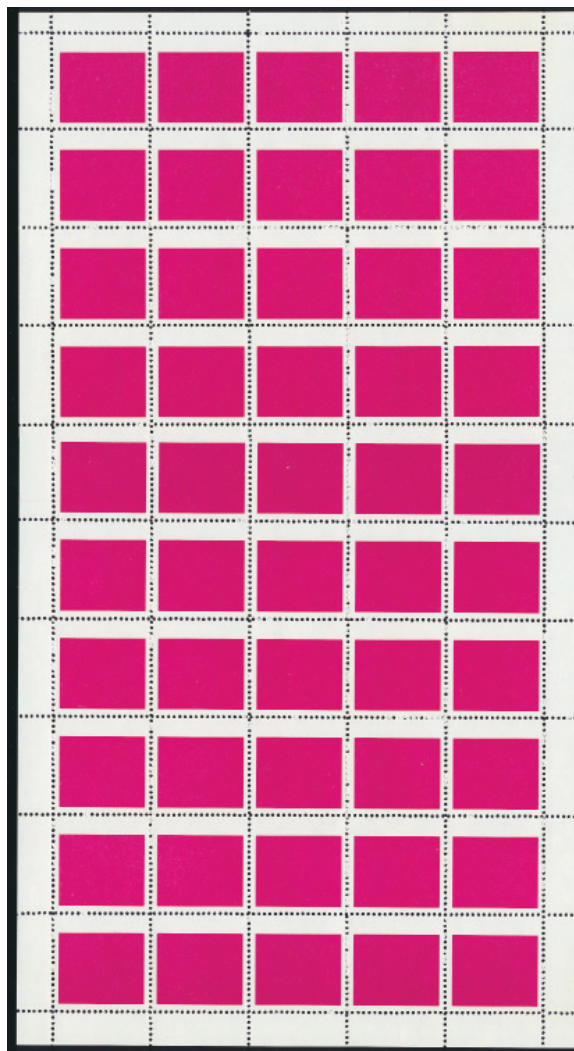

- 367 E/P #556 var 1971 (10c) Christmas Snowflakes with Silver Inscriptions Omitted**, in a full pane of 50, showing only the deep carmine square on each stamp. The sheet has full, never hinged gum and is untagged and very fine. Rare, with only a few panes known. Retail value for single stamps has been \$100. Rsv.

..... Retail \$5,000

- 368 ** #593b 1976 8c blue Queen Elizabeth II, Perforated 13 x 13.3**, from the plate 6 BABN printing, a wholesale lot of 10 complete sheets, all mint never hinged and fresh. ☺

..... Unitrade \$1,040



- 369 ** #615a 1973 6c Jeanne Mance Printed on Gum Side**, a mint never hinged horizontal pair, from right side of sheet, extremely fine and rare, with only 24 stamps known. Accompanied by a 2018 RPSL certificate. A highly undervalued stamp. Rsv.

..... Unitrade \$2,000



Queen Elizabeth II Era continued



- 370 **** #641a 1974 8c Telephones Imperforate**, a mint never hinged block of four, extremely fine and fresh. Only 50 pairs known. Rsv.

Unitrade \$4,000

- 371 **** #684-686 1976 20c to 50c Olympics Arts and Culture**, 25 matched sets, all mint never hinged and still in Canada Post packets. Face value is \$380.

Unitrade \$3,550



- 372 **** #704T1 1977 25c Queen Elizabeth II Silver Jubilee with Tagging Omitted**, a mint never hinged matched set of plate blocks, very fine. Rsv.

Unitrade \$500



- 373 **** #775i 1978 30c Virgin and Child Imperforate**, a mint never hinged horizontal pair, without the creases sometimes found on this issue's imperforates, extremely fine and scarce. Accompanied by a 2010 Richard Gratton AIEP certificate. Rsv.

Unitrade \$1,500

- 374 **** #907-908 1981 "A" Value (30c) Stamp Collection**, all in a nice leather album, with duplicated matched sets of plate blocks for Plate 1 to 3, plus other plate blocks, and singles. Also includes 206 coil stamps in pairs and strips of four. Comes with owner's complete inventory list, and scanned on-line. Face value is \$311.

Unitrade \$1,310



- 375 **** #934b 1984 \$1 Glacier National Park Imperforate**, a mint never hinged horizontal pair, from left of sheet, extremely fine. A rare modern variety, from the unique sheet of 25 found at the time. Accompanied by a scan of a part reconstruction of the stamps from that sheet, which shows that this pair was from positions 11-12. Rsv.

Unitrade \$4,000



- 376 **** #935a 1982 \$1.50 Waterton Lakes with Black Inscriptions Omitted**, a mint never hinged single, with sheet selvage at bottom, very fine. This is from the unique sheet of 25, and is undervalued, as another copy recently sold for \$8,625 at public auction. Accompanied by a 2010 Greene Foundation certificate. Rsv.

Unitrade \$7,500



- 377 **** #1084a 1986 \$5 La Mauricie with Dark Blue Inscriptions Omitted**, a mint never hinged single, off-centre as are all known examples, from the unique sheet of 25 found in 1986, very fine. Accompanied by a Saskatoon Stamp Centre guarantee of authenticity and photograph of the entire sheet, from which this was position 13. A striking modern variety. Rsv.

Unitrade \$3,500



- 378 **** #1167c 1990 39c Queen Elizabeth II Imperforate**, a mint never hinged horizontal pair, extremely fine.

Unitrade \$700





x379



x380

- 379 ** #1171c 1989 (November) 44c Atlantic Walrus on Slater Paper, Perforated 13.8 x 13.1, group of four mint never hinged stamps (a pair and two singles) with very minor creasing, otherwise very fine.

..... Unitrade \$2,400

- 380 ** #1174i 1989 (Fall) 59c Musk Ox on Slater Paper, a mint never hinged matched set of plate blocks, very fine. Rsv.

..... Unitrade \$1,000

- 381 ** #1174i 1989 59c Musk Ox on Slater Paper, a mint never hinged full sheet of 50, very fine and scarce. ♀

..... Unitrade \$1,510



- 382 ** #1182a 1989 \$2 McAdam Railway Station Imperforate, a mint never hinged full sheet of 25, extremely fine. Rsv.

..... Unitrade \$14,800

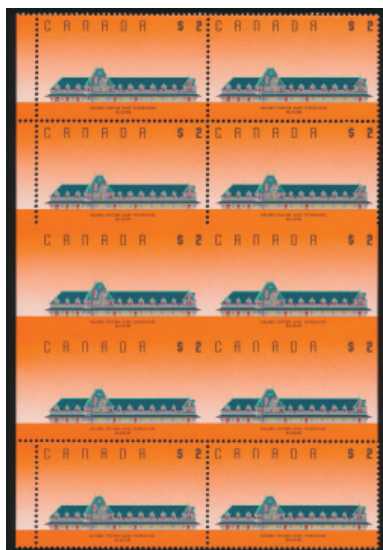

- 383 ** #1182b 1989 \$2 McAdam Railway Station Imperforate, a mint never hinged sheet margin block of ten, with the third and fourth row stamps being imperforate. A striking modern variety and very fine. Rsv.

..... Unitrade \$4,000



384

- 384 ** #1359ii 1994 43c Flag Over Field with Double Impression, mint never hinged block of four, with clear doubling of all colours, very fine. Rsv.

..... Est \$200

- 385 ** #1367a 1991 65c Black Walnut Imperforate, a mint never hinged vertical pair, extremely fine and scarce. Rsv.

..... Unitrade \$1,500



385

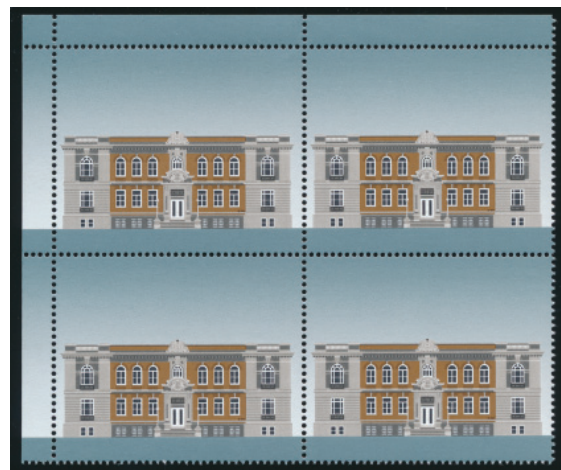

- 386 ** #1375a 1994 (\$1) Court House with Dark Blue Inscriptions Omitted, a mint never hinged unique upper left blank corner block of four, extremely fine. Only one pane of 25 of this variety was discovered in Alberta in 1994. Accompanied by a Saskatoon Stamp Centre certificate of authenticity. Rsv.

..... Unitrade \$9,000



- 387 ** #1534ii 1994 52c Christmas Choir Unissued Denomination, a mint never hinged horizontal pair, very fine.

..... Unitrade \$400



Queen Elizabeth II Era continued

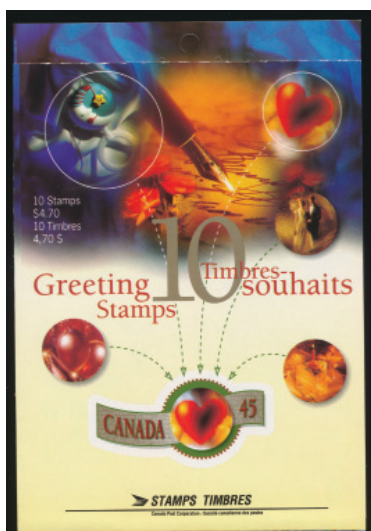

- 388 ** #1601b 1996 45c Greetings Intact Complete Booklet with Die Cutting Omitted, fresh and very rare, as Unitrade states only "4 panes recorded, one was split into 3 sections". The owner bought this one directly from CPC in Antigonish NS, and believes there are now 5 complete booklets known. Very fine. Rsv.

Unitrade \$5,000



- 389 ** #1676a 2005 4c Oyster Farming Imperforate, a mint never hinged horizontal pair from bottom of sheet, extremely fine and scarce. Rsv.

Unitrade \$1,250



- 390 ** #1683a 2000 47c Queen Elizabeth II Imperforate horizontal pair with sheet margin at left, mint never hinged, extremely fine.

Unitrade \$900



391



398

- 391 ** #1764b 1998 45c Angel of the Last Judgement, Perforated 13.1 x 13.6, a mint never hinged single, very fine. Unitrade states approximately 500 mint copies known.

Unitrade \$500

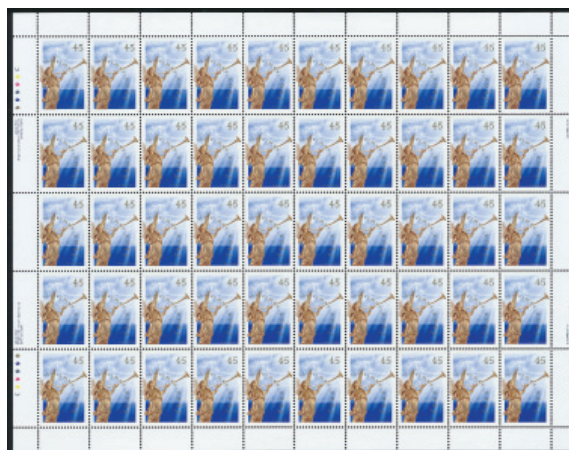

- 392 ** #1764b 1998 45c Angel of the Last Judgement, Perforated 13.1 x 13.6, a mint never hinged full sheet of 50, with all plate inscriptions, fresh and very fine. Unitrade states approximately 500 mint copies known and that plate blocks are very rare. This sheet is possibly unique.

Unitrade \$27,000



x393

- 393 ** #1764b 1998 45c Angel of the Last Judgement, Perforated 13.1 x 13.6, two mint never hinged marginal pairs, from right and left of sheet, very fine. Unitrade states approximately 500 mint copies known.

Unitrade \$2,000





x394

- 394 ** #1764b 1998 45c Angel of the Last Judgement, Perforated 13.1 x 13.6, a mint never hinged matched set of plate blocks, fresh and very fine. Untrade states approximately 500 mint copies known, and "plate blocks are rare". A must have for the serious plate block collector.

Unitrade \$10,000



- 395 ** #1764b 1998 45c Angel of the Last Judgement, Perforated 13.1 x 13.6, a mint never hinged upper marginal block of four, very fine. Untrade states approximately 500 mint copies known.

Unitrade \$2,000



- 396 ** #1764b 1998 45c Angel of the Last Judgement, Perforated 13.1 x 13.6, a mint never hinged upper marginal block of eight, very fine. Untrade states approximately 500 mint copies known.

Unitrade \$4,000



- 397 ** #1764b 1998 45c Angel of the Last Judgement, Perforated 13.1 x 13.6, a mint never hinged lower marginal block of 18, very fine. Untrade states approximately 500 mint copies known.

Unitrade \$9,000

- 398 ** #1764b 1998 45c Angel of the Last Judgement, Perforated 13.1 x 13.6, a mint never hinged single from bottom of sheet, very fine. Accompanied by a 2018 Richard Gratton AIEP certificate. Untrade states approximately 500 mint copies known. Rsv.

Unitrade \$500



- 399 ** #2142b 2006 51c Queen Elizabeth II 80th Birthday with Die Cut Omitted, a very fine horizontal pair which is accompanied by a 2016 Richard Gratton AIEP certificate. Rsv.

Unitrade \$350



- 400 E/P 2002 Tulip Festival Essay, in a mint never hinged full sheet of 16, complete with marginal inscriptions such as "traffic lights", barcodes, etc. This is an essay for the first Canadian stamps printed by the Lowe-Martin Group. We are only aware of two gummed panes, plus one other being self-adhesive. Very rare, fresh and attractive. Rsv.

Est \$700



Queen Elizabeth II Era continued

- 401** (*)/** #614a/2201a Group of Four Modern Varieties, starts with a very fine mint never hinged #1764b (cat. \$500); an unused (no gum) sheet margin 95c Year of the Rabbit #1768iv missing red colour and tagging (cat. is \$1,250 with gum); an unused (no gum) imperforate block of four of the 15c RCMP Musical ride #614a (has creasing and scrapes on front, else would catalogue \$600) and an unused (no gum) Year of the Pig #2201a with missing gold foil (cat. is \$100 with gum).

..... Est \$150

Back of Book – Complete Booklets

- 402** ** #BK3e/BK17a Group of Early English Booklets, with BK3e (two copies, one is very fine and the other has light cover creases), BK11 (very light natural paper bends on front cover, still very fine), BK17a (very fine).

..... Unitrade \$1,000

- 403** ** #BK5a, BK12 Group of KGV Scroll Booklets, with a complete BK12 (EN, cat \$150), BK12 (En) with only one pane, and seven BK5a, each with missing panes but each having at least a 5c pane (these panes catalogue \$300 each as fine NH for a total of \$2,100), and 6 have a 1c pane (these panes catalogue at \$45 each as fine NH for a total of \$270). Quality and centering varies, from creases on covers to very fine centering, and many have the interleaving adhering to the panes. When carefully removed, some of the interleavings will remove easily and leave no trace, and some will leave light glazing on the stamps. Inspect.

..... Est \$200

- 404** ** #BK5c, d, f Group of 2c carmine Admiral Complete Booklets, BK5c (x4), BK5d (x32) and BK5f (x18). Quality and centering varies, but the covers are mostly very fine with a few very light creases, and some have the interleaving adhering to the panes. When carefully removed, some of the interleavings will remove easily and leave no trace, and some will leave light glazing on the stamps. Inspect.

..... Unitrade \$8,300



x405

- 405** ** #BK5d, BK5f Two Admiral Booklets in French, both fresh and very fine.

..... Unitrade \$575

- 406** ** #BK9a Group of Combination Admiral Complete Booklets, with 12 French copies in all, each containing a pane of 1c, 2c and 3c. Quality and centering varies, but the covers are mostly very fine with a few very light creases, one has a pencil marking, and some have the interleaving adhering to the panes. When carefully removed, some of the interleavings will remove easily and leave no trace, and some will leave light glazing on the stamps. Inspect.

..... Unitrade \$15,600

- 407** ** #BK13a 1929 King George V Booklet with Plain Manila Cover, very fine with no creases, stamps inside are mostly fine to some very fine.

..... Unitrade \$800

- 408** ** #BK15 Group of 2c dull green KGV Arch Complete Booklets, with 3 English and 16 French. Also includes 14 booklets (French and English) with only one pane each (these catalogue \$45 each as panes only for a total of \$630). Quality and centering varies, from a few creases on covers to very fine, a few have pencil marks on front of cover, and many have the interleaving adhering to the panes. When carefully removed, some of the interleavings will remove easily and leave no trace, and some will leave light glazing on the stamps. Inspect.

..... Unitrade \$9,380

- 409** ** #BK26-BK27 1935 King George V Pictorial Booklets in French, BK 27 has a small spot of staple rust, both booklets have a "1935" pen notation on front, else very fine and without creases.

..... Unitrade \$700

- 410** ** #BK20a/BK38b Group of KGV and KGV1 Complete Booklets, with BK20a (EN, x2, both with pencil #s on front), BK32c (EN, x5), BK33c (EN), BK37a (EN), BK37e (EN, x3), BK37e (FR, x2) and BK38b (FR, x3). Also includes a group of 25 Karsh, Cameo and Wilding booklets (these not counted in CV) as well as four copies of BK32c with missing rate panes (these also not counted). Quality and centering is overall very fine, with a few small faults, inspect.

..... Unitrade \$1,105

- 411** ** #BK28/BK75 Collection of Mint Booklets, neatly displayed in black mounts on quadrille pages with over 80 different booklets all in one binder. One third of the booklets are from the Mufti and War issues, which we have catalogued at \$1,200 alone (up to BK49), the following two thirds (mostly Centennials and Caricature) were not catalogued. Overall a clean fine or better collection.

..... Est \$150

- 412** ** #BK33/BK143 Collection of 240 Booklets, all neatly displayed on black stock pages in a binder, from early period to 1990s, all appear to be different, and face value alone is \$389.

..... Face \$389

- 413** ** #BK48/BK132 Collection of 155 Different Booklets, all sorted in order, with better such as BK91d, 107, 127C, 139 and others. Total face value of this lot is \$529. Includes inventory spreadsheet.

..... Unitrade \$2,422

- 414** ** #BK104/BK212A Collection of "Premium" Complete Booklets, with 44 in all (10 different, with duplication of most). These all catalogue in the \$20 to \$50 range and the lot includes an inventory of the contents.

..... Unitrade \$1,648

- 415** ** #BK134/BK574 Collection of 264 Different Booklets, 1991 to 2014, close to complete in range. Includes better items such as BK211, 212A, 213A, 251A, 265 and sheetlets 1696A and 1699A. The total face value in this lot comes to \$1254. Includes inventory spreadsheet.

..... Unitrade \$3,344



Back of Book -- Airmails Scott #C1-CE4



- 416 ** #C3i 1932 6c on 5c Air Mail, with "Swollen Breast" Variety in a mint never hinged upper right corner plate 2 block of eight, very fine. Rsv.

Unitrade \$560



417



418

- 417 ** #C7a 1942 6c Air Mail Imperforate, a mint never hinged vertical pair, fine-very fine. Only 50 pairs have been recorded. Rsv.

Unitrade \$1,006

- 418 * #C7a 1942 6c Air Mail Imperforate, a mint lightly hinged vertical pair with very large and even margins, extremely fine. Only 50 pairs have been recorded. Rsv.

Unitrade \$800

- 419 ** #CE4 1946 17c Special Delivery Air Mail, with corrected French accent, in a mint never hinged full sheet of 50, with plate 1 inscriptions at top and bottom, a few selvage separations, still very fine. ☺

Unitrade \$562

- 420 ** Group of Four Complete Sheets, with plate 1 and plate 2 of #C9, plate 1 of #CE1 and plate 1 of CE3. All mint never hinged, very fine. ☺

Unitrade \$1,060

Back of Book -- Semi-Official Airmails Scott #CL1-CL52

- 421 ** #CL42, CL42f 1927 25c blue Yukon Airways and Exploration Co. Ltd Booklet, containing two complete panes of ten, with each pane containing two stamps showing the re-entry in left "2" of "25" (CL42f, \$375 each stamp). The booklet still has its complete brown cover (folded over in our scan). Only 3 complete booklets are known, and probably very few partial booklets like this one remain. Stamps are very fine centered and fresh. Rsv. See scan at right.

van Dam \$2,730



Lot 421



- 422 ** #E4 1930 20c henna brown Special Delivery, mint never hinged, perfectly centered, quite fresh and extremely fine. Accompanied by a 2017 Richard Gratton AIEP certificate. Rsv.
.....Unitrade \$200



- 423 ** #E5a 1930 20c henna Special Delivery Imperforate, a mint never hinged top sheet margin vertical pair, very fine. Accompanied by a 2016 Greene Foundation certificate. Rsv.
.....Unitrade \$1,600



- 424 ** #E10a 1942 10c green Special Delivery Imperforate, a mint never hinged right sheet margin block of four, with small "HHH" owner's handstamp (Henry H. Hopkins) on back of each stamp. Very fine. Rsv.
.....Unitrade \$2,400

The Azilda Collection of Registration Stamps

Azilda is a small town located approximately 10 km west of Sudbury, in Northern Ontario. It was first settled by workers building the CP Railway, and, so the story goes, was named for the first woman to step foot in this area, Azilda Brisebois, later to become a Bélanger.

By the 1950s, as the village continued to grow, a young man arrived from the Maritimes to establish himself as the town doctor.

His practice thrived, and in the early 1970s, he established a medical clinic to better serve the local residents. Now with a solid financial base, the good doctor started to invest in real estate and other ventures, and took up stamp collecting in earnest. As his practice continued to grow, and now with three children, he was no longer able to attend to his stamps, and turned his attention to more pressing matters. He stashed his collection in a safety deposit box at the local bank, where they remained unseen and untouched until the summer of 2018. The following lots - identified by "AC" - are the contents of this safety deposit box.





- 425 ** #F1 1875 2c orange Registration Stamp, a mint never hinged upper right strip of seven, with full original dull gum. The top margin shows a "2" counter and the right side shows the full printer's imprint. Overall very fine. AC
..... Est \$350



- 426 ** #F1 1875 2c light orange Registration Stamp, a mint never hinged (light hinges in margin only) upper marginal block of six, with full original gum, showing the full printer's imprint in top margin. The left pair has a vertical crease, and the top right stamp has a natural diagonal crease, else overall fine. AC
..... Est \$100



x427

- 427 ** #F1 1875 2c orange Registration Stamp, a group of mint never hinged stamps, with a lower left corner vertical strip of three (bit of separation in selvage), a vertical strip of three and two singles. A fresh group, catalogued as 8 fine never hinged singles. AC
..... Unitrade \$1,200



- 428 */** #F1 1875 2c orange Registration Stamp, a mint block of nine, with sheet selvage at left, with full original gum. Three stamps are hinged and two have small black mounting marks on gum (counted as hinged), very fine. Rsv.
..... Unitrade \$2,550



- 429 */** #F1 1875 2c orange Registration Stamp, a mint sheet margin block of six, with four never hinged stamps (both at left plus top two right stamps) and showing the full printer's imprint in bottom margin. Catalogued as two very fine never hinged, two fine hinged and two fine never hinged. A lovely and fresh block with bright colour. Rsv.
..... Unitrade \$1,350



x430

- 430 */** #F1 1875 2c orange Registration Stamp, a group of 10 mint stamps, including a block of four, a marginal block of four and two singles. All have original gum and one stamp is never hinged, rest lightly hinged. Catalogued as 8 fine hinged, one very fine hinged and one very fine never hinged (bottom right stamp from marginal block). AC
..... Unitrade \$1,200

Back of Book – Registration Stamps continued

- 431** ☉ **#F1 2c Registration Stamp Perforation Study**, with 8 used stamps, each selected to show a different perforation variety, from 11½ to 12¼. All but one of the stamps are either fully or partly dated between 1881 and 1890, and we note a few different shades. A nice group. AC 

..... **Est \$100**

- 432** ☉ **#F1 2c Registration Stamps with 2-Ring Numeral Obliterators**, a page containing 14 stamps, from which we can easily identify numbers 1, 3 (x2), 27 (x2), 40, 52, 56, 58, 59. Overall fine, and not often offered group. 

..... **Est \$150**



x433

- 433** ☉ **#F1 2c Registration Stamp Group of Fully Dated Copies**, with 18 stamps, all but two are fully dated between Oct 1876 and Dec 1890. Includes two stamps with Hamilton oval datestamps where the full date is not readable, from 1879 and 1884. Noted broken circles, c.d.s., oval registration datestamps (all from Hamilton) and duplex datestamps from a variety of different towns, with several socked on the nose strikes. We note a very fine deep rose carmine with a socked on the nose Stouffville c.d.s. A seldom offered group and overall fine to very fine. AC

..... **Est \$200**

- 434** ☉ **#F1 2c Registration Stamps with Fancy Cork Cancels**, all displayed on two double sided black stock sheets, with 76 stamps, including some very fancy, many listed in Lacelle, noted letters, starbursts, a BLYTH, stars, segmented, rosettes, etc. A very nice lot. AC 

..... **Est \$200**

- 435** ☉ **#F1 2c Registration Stamps with Registration Postmarks**, with 48 stamps filling a double sided stock page, we counted 33x with REGISTERED, 2x with REGISTERED / LETTER, one with boxed REGISTERED, 3x with R in oval, and 9x with manuscript numbers or names written on. A nice clean group. AC 

..... **Est \$50**

- 436** ☉ **#F1 2c Registration Stamps with Coloured Postmarks**, with 48 stamps filling a double sided stock page, we noted red, green, purple and blue postmarks of all kinds, including a few town datestamps such as a socked on the nose blue CAMERONTOWN ONT (DE 26 / 87), fancy corks, straightline REGISTERED, targets and more. A nice, clean lot. AC 

..... **Est \$100**

437

- ☉ **#F1 2c Registration Stamp Group**, with 97 stamps all displayed on double sided stock pages, with a good range of shades including orange, vermilion and orange red, and post-mark interest, mostly targets, bulls eyes and fancy corks. A nice clean lot. AC 

..... **Est \$150**



x438

438

- ✉ **#F1 Two 1883 Registered Domestic Covers**, both franked with a 3c Small Queen and a 2c RLS, and lotted together for their better postmarks. First was mailed from Toronto on MAY.18.1883 with a REGISTERED / TORONTO.ONT. c.d.s. (with two additional strikes on back) to Richmond Hill. Second was mailed from London on JAN.19.1883 (duplexes tie stamps) with a free strike (plus two more on back) of the scarce London oval registration datestamp to Seaforth. Both covers are very fine. AC

..... **Est \$100**



439

- ✉ **#F1 1884 Registered Massey Manufacturing Cover**, mailed Toronto West Branch Office duplex JAN.24.1884 to Armadale, with a next day Unionville datestamp on back, alongside a REGISTERED / TORONTO.ONT. c.d.s. Lavishly illustrated showing the Massey Manufacturing company headquarters building, with lots of smoke coming out of its smokestacks (a sign of prosperity in advertising), with horse-drawn buggies, etc. Very fine and ex. Vincent G. Greene (with his green handstamp on back). AC

..... **Est \$100**

View our auction online at Stamp Auction Network,
where you will find thousands of colour scans and photos.

<https://stampauctionnetwork.com/IK/IK29.cfm>







x440

- 440  **#F1 Three 2c RLS Registered Covers, 1878 to 1886**, all three are franked with a 3c Small Queen and a 2c RLS, the first was mailed from Providence Bay ONT (in green) on NOV.21.1878 to Collingwood, through MANITOWANING LAKE HURON (broken circle on back dated 1878 / NO 2?), second was mailed from Galt on JUN.14.1880 to New Durham, with a W.C.&B. RY / No.4 (south) transit on back, and third was mailed from parts unknown to Beebe Plain Qué, with no despatch or receiver but with docketing dated July 1886. All three are very slightly reduced at one end, else fine or better. AC
..... **Est \$100**

- 441  **#F1, F2 Lovely Collection of Registration Stamps with Re-Entries**, with 17 stamps (10x 2c and 7x 5c), mostly all well described as to what is re-entered, many with additional well-done drawings showing the re-entries in red. Some of these are quite striking, a nice quality lot, all scanned online. AC 
..... **Est \$500**

- 442  **#F1, F2 Study of 2c and 5c Registration Stamp Varieties**, with 12 stamps, showing varieties such as a 2c with double perforations at left, two 5c with prominent pre-printing creases, a 2c showing an ink smear in bottom margin, an unused 5c with uneven perforations, a mint and a used 5c which appear to be imperforate, two 5c with right outer frame line missing (quite clearly showing this, listed but unpriced in Unitrade as F2iii), and two 5c described by owner as "paper movement during printing" each showing fuzziness in many parts and a 2c which is quite mis-perforated. A useful group for the specialist. AC 
..... **Est \$200**



- 443 **** #F1a 1887 2c rich vermilion Registration Stamp**, a mint never hinged vertical pair, with lovely colour. The top stamp has a small gum disturbance, still a very fine and fresh pair. AC
..... **Unitrade \$1,500**



x444

- 444 *** #F1a, F1b 1887-88 2c Registration Stamps**, group of three mint hinged stamps, with rose carmine and deep rose carmine shades (both Montreal Gazette printings) plus a deep vermilion (printed just prior to the Montreal Gazette printing), one very fine and two fine centered. AC
..... **Unitrade \$875**



- 445 **** #F1b 1888 2c deep rose carmine Registration Stamp**, a mint never hinged single with fresh colour, nicely centered and extremely fine. A lovely stamp in all respects. AC
..... **Unitrade \$1,500**



- 446 **** #F1b 1888 2c deep rose carmine Registration Stamp**, a mint never hinged single with fresh colour, nicely centered and extremely fine. A lovely stamp in all respects. AC
..... **Unitrade \$1,500**



- 447 **** #F1b 1888 2c deep rose carmine Registration Stamp**, a mint never hinged vertical pair, with fresh colour and nicely centered. There is a shorter perf at top and a very light bend in the same place, still very fine. AC
..... **Unitrade \$3,000**



- 448 ** #F1b 1888 2c deep rose carmine Registration Stamp, a mint never hinged vertical strip of three, with fresh colour and nicely centered, very fine. A lovely multiple. AC
..... Unitrade \$4,500



- 449 ** #F1b 1888 2c deep rose carmine Registration Stamp, a mint sheet margin block of four, with over 90% of the imprint in bottom margin, with fresh colour and fine centered. Bottom two stamps are never hinged, top two lightly hinged and at least three stamps show small gum dulling spots, still a nice block. AC
..... Est \$350

SPARKS
★ AUCTIONS

We are always looking for quality material to feature in upcoming auctions. Please contact Stéphane Cloutier if you would like to find out more details.
stephane@sparks-auctions.com



- 450 * #F1b 1888 2c rose carmine Registration Stamp, a mint hinged sheet margin block of four (re-attached) with 90% of the imprint in bottom margin. The stamps are fine centered and there are small faults such as a crease and a few spots of toning. AC
..... Est \$150

- 451 ☉ #F1b 2c rose and deep rose carmine Registration Stamp Group, with 37 stamps on a double sided stock page, with a range of shades of this 1888-1890 Montreal Gazette printing, including many sought after deep rose carmine shades, with postmark interest such as fancy corks, a nice group of manuscript numbers, coloured cancels, etc. A nice clean group with a Scott catalogue value of \$4,070. AC
..... Est \$200



- 452 ✉ #F1d 1877 Registered Cover Kagawong to Manitoulin Island, mailed Kagawong on AUG.23.1877 (this is a new earliest recorded date for this datestamp) to Manitoulin Island, with Spanish River AUG.29 transit on back alongside a Manitowaning Lake Huron broken circle dated 1877 / SP 1 (year is above). The cover is franked with two 3c Small Queens (presumably for double weight) plus a 2c RLS (all three perforated 11½ x 12), all cancelled by fancy cross hatched corks. A very fine and scarce cover which took one week to get to its destination. AC
..... Est \$150



- 453 ** #F1i 1880s 2c orange red Registration Stamp, a mint upper right corner strip of three, with full original shiny gum, never hinged. Upper margin shows counter "2" and the stamps have bright colour and are overall fine-very fine. Stamps alone catalogue \$1,140. AC
..... Est \$250



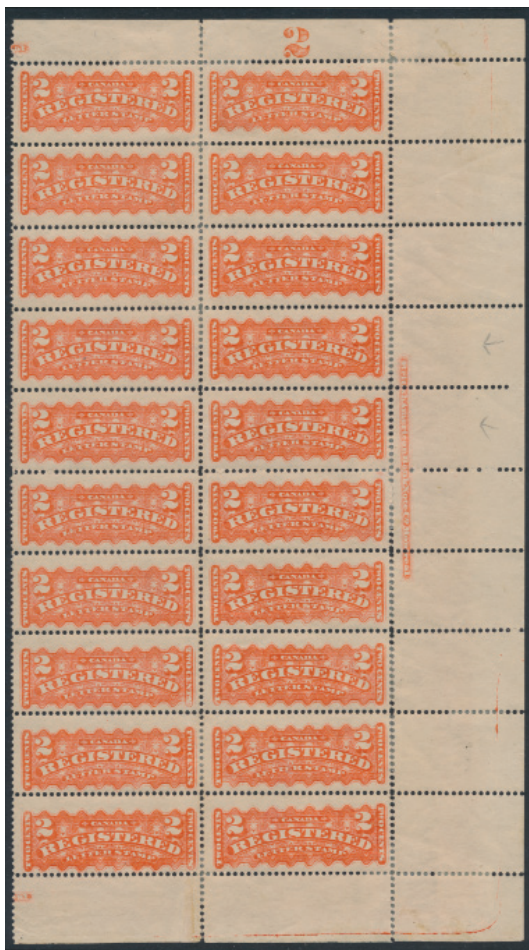

- 454 ***/** #F1i 1880s 2c orange red Registration Stamp**, a mint plate block of 20, with full original gum, hinge re-inforced in many places, leaving four stamps never hinged. The margin at right shows a complete printer's imprint and there are two partial ones at top and bottom, plus a counter "2" in top margin. This lovely block possesses a particularly bright colour and most stamps are very fine centered. AC

..... Est \$750



x455

- 455 **#F2 5c Registration Stamp Group of Fully Dated Copies**, with 22 stamps, all fully dated between Dec 1889 and Dec 1893. Noted broken circles, c.d.s. and duplex datestamps from a variety of different towns, with several socked on the nose strikes. One stamp (dated AUG.3.1892) is an extremely fine jumbo. A seldom offered group and overall fine to very fine. AC

..... Est \$200

- 456 **#F2 5c Registration Stamp Collection of Fully Dated Copies**, with 68 stamps, all fully dated between May 1890 and Oct 1893. Noted broken circles, c.d.s. and duplex datestamps from a variety of different towns from PEI to BC, with several socked on the nose strikes. Lots of shades as well, and mounted on Harrison-style pages, with each stamp's date, perforation, and whether vertical or horizontal wove paper written (or typed). A seldom offered group and overall fine to very fine. AC ☺

..... Est \$350

- 457 **#F2 5c Registration Stamp Collection on Pages**, with 106 stamps, all neatly displayed on ten quadrille pages and mostly grouped by shade, including green, deep green, blue green and yellow green. Also includes a study on perforations, postmarks (including colour, dated, fancy, etc.), guide lines, imprint copies, re-entries, dots in margins and more. We noted several very nice stamps in this collection, and we have scanned all the pages online. AC ☺

..... Est \$350

- 458 **#F2 5c Registration Stamp Group**, with 65 stamps displayed on double sided stock pages, note many shades including the better yellow green, blue green, etc and some postmark interest, with coloured, fancy corks, registration, etc. A nice clean group. AC ☺

..... Est \$200

- 459 ***/#F2 Advanced Plating Collection of the 5c Registration Letter Stamp**, all carefully illustrated and described on 53 quadrille pages in an album. Includes two mint blocks of four, a mint vertical pair plus 111 used copies and two covers, all identified as being from Plate 2. Also saw some imperforate singles, some postmark interest (including c.d.s. and squared circles), etc. An extensive study of this stamp, with high quality illustration blow-ups and lots of explanatory text. A great lot for the specialist, see scans online for a representative idea. ☺

..... Est \$500



x460

- 460 **#F2 Two Cross Border Registered Covers Mailed by Halifax Stamp Dealer Harrison Hart**, both are franked with a 3c Small Queen and a 5c RLS, both were sent to a Dr. Chas. E. Abbott in Andover Massachusetts and both have their contents, being letters written on Western Union Telegraph Company forms. The first (which has a lovely H. L. Hart advertising handstamp in purple) was mailed on MAY.1.1888 and the letter inside reads "Quote lowest for one Canada Shilling and for both reply.". The second which was mailed several years later on FEB.29.1892 (leap year) reads "Kindly hold both twelve pence / letter mailed today". Harrison Hart was known at the time to have one of the finest collections in North America, he started collecting at the age of 19 in 1884, and died in 1928. Both covers are very fine. AC

..... Est \$300



x461

- 461 **#F2 Three 5c RLS Registered Covers, 1891-1893**, each is franked with a 3c Small Queen and a 5c RLS. The first was mailed from Ottawa (boxed registration datestamp MR.6.1891) to Toronto, with fancy cork cancels. Second is an American stamped stationery cover mailed Port Colborne, Ont (MAY.23.1891 c.d.s.) to Milwaukee Wisconsin. Third was mailed from St John NB (with free strike c.d.s. JAN.13.1893, plus oval parcel cancels tying the stamps) to Digby NS. A few tiny faults do not detract, overall very fine. AC

Est \$150



x462

- 462 **#F2 Two 2c Registered Covers with Interesting Frankings**, first was mailed from Birchtown NS (MAR.23.1893 broken circles) to Halifax (MAR.24.1893 receiver) with Barrington NS MAR 23 transit. This cover is franked with two pairs of 1c Small Queens plus two 2c RLS singles paying a total of 8c. Second cover was mailed from Homeville NS (lovely MAR.20.1899 broken circle free strike) to Toronto (MAR.24 receiver and Sydney transit), franked with a 1c QV Leaf, 2c QV Numeral and two 2c RLS paying the 7c registration rate. Late use for these, but probably not much mail originating from this small Cape Breton town. Both covers are very fine and the latter is ex. Vincent G. Greene (with his green handstamp on back). AC

Est \$150



x463

- 463 * **#F2, F2a, F2b Group of 5c Registration Stamps**, with an upper sheet margin block of four of the blue-green shade, a vertical strip of four in green (some light toning) plus six singles, showing a variety of shades, with yellow green, greens and blue green. Overall fine and all hinged, one of the singles has no gum. AC

Est \$250



- 464 * **#F2a var 1880s 5c blue green Registration Stamp with 2c Small Queen Offset**, a mint block of four, with full original hinged gum. The bottom right stamp shows two light impressions of an offset likely caused by this sheet being placed on top of a freshly printed sheet of 2c Small Queens, which would prove that they were printed at the same time. A similar anomaly is described in Harrison as "RRR". A lovely block, with rich colour and all four stamps well centered and fresh, very fine. Stamps alone catalogue \$880. AC

Est \$500



- 465 * **#F2c 1876 5c green Registration Stamp Imperforate**, a mint vertical sheet margin pair, with imprint along the whole length of the bottom margin, and with lovely appearance, but two thins caused by hinge removal. AC

Est \$200





- 466 * #F2c 1876 5c green Registration Stamp Imperforate, a mint vertical pair, hinged on top stamp and very fine. AC
..... Unitrade \$1,500



- 467 */** #F2c 1876 5c green Registration Stamp Imperforate, a mint upper left corner block of four, top stamps hinged, bottom pair hinged, showing full "FIVE" shaded counter plus part of the printer's imprint at right, quite fresh and extremely fine. Accompanied by a 2018 Greene Foundation certificate. Catalogue value is for two pairs only. Rsv.
..... Unitrade \$4,500



- 468 (*) #F2c 1876 5c green Registration Stamp Imperforate, an unused (no gum) horizontal pair, very fine. AC
..... Unitrade \$1,500



- 469 ** #F2i 1876 5c green Registration Stamp, a mint never hinged right sheet margin block of eight, with deep, bright colour and impeccable gum. Also shows the full printer's imprint (Bogg's type V) in right margin. An exceptionally fresh block, very fine. Accompanied by a 2016 Greene Foundation certificate. Catalogue value is for 8 singles only. Rsv.
..... Unitrade \$4,800



- 470 * #F3 1876 8c blue Registration Stamp, a mint hinged upper marginal vertical strip of four, with small part of the imprint in the top margin, with deep, fresh colour and fine-very fine. A few separation areas have been sensibly hinge-reinforced. Catalogue value is for four stamps only. AC
..... Unitrade \$2,500



- 471 * #F3 1876 8c blue Registration Stamp, a mint hinged block of six, with deep, rich colour and each stamp very well centered. The sensible hinging helps reinforce some separation. A remarkable and fresh block and very fine.
..... Unitrade \$5,400



- 472 © #F3 1876 8c blue Registration Stamp, a used single with two strikes of a LONDON / PAID c.d.s. receiver in red dated DEC.10.1875, fine. Harrison states on page 293 that the 8c RLS stamps were available by October 1875, but that none are known used before March 2, 1876, so this is a major discovery. To put it in perspective, the earliest recorded 2c RLS is dated DEC.13.1875. A rare and desirable stamp which also happens to show part of the counter "8" at top. AC

..... Est \$500

Back of Book – Registration Stamps continued



- 473 * #F3, F3a 1876 8c blue Registration Stamp, two mint singles, each of a different shade. The dull blue has hinge remnants and both stamps have light soiling on front and minor gum issues. Still a presentable pair.
.....Est \$200



x474

- 474 ☉ #F3, F3a 1876 8c blue Registration Stamp, a group of three used singles, with two very fine dull blue (one with nice c.d.s.) plus a fine bright blue (with DEC.1877 Hamilton oval registration cancel, and corner crease). AC
.....Unitrade \$1,150



x475

- 475 ☉/* #F1-F3 Collection of 2c, 5c and 8c Registration Stamps with Imprints and Counters, includes three 2c values, one with imprint at left, one at bottom and one with nice "TWO CENTS" counter at top. Four 5c values, three used copies with imprints at top, bottom and right plus one mint hinged copy with imprint at top. Four mint or unused 8c values, one with imprint at bottom, one with "8" counter at top (pulled perfs at right) and two with "EIGHT" counters at top. Evidently, all of these are partial, being on single stamps, but have been selected to show as much of these markings as possible, as opposed to just small portions as is often seen. A very nice group. AC
.....Est \$500

Back of Book – Postage Dues Scott #J1-40

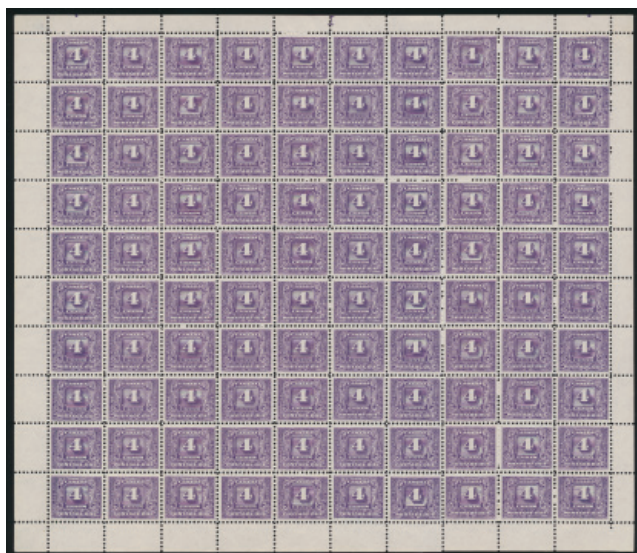

- 476 ** #J8 1930 4c dark violet Postage Due, a mint never hinged full sheet of 100, with selvage all around and very fine centered stamps. There is a very small spot of missing gum in the top corner selvage (only), still a scarce stamp in sheet form. Rsv.
.....Unitrade \$4,000

Back of Book – Officials Scott #0A1-0AE9, 01-0273, 0C1-0C9, 0E1-0E11



- 477 ** #E01 1950 10c Special Delivery Official Overprinted O.H.M.S. in a mint never hinged upper right corner pane of 25, with full plate 1 inscription at top right, very fine.
.....Unitrade \$594



x478

- 478 ** #06-010, 0262 Nice Lot of Better Officials, with 06 to 010 and 0262, all mint never hinged, fresh and very fine.
.....Unitrade \$810





- 479 ☉/** #09 1949 50c Lumbering Official with O.H.M.S. Overprint, a very fine mint never hinged lower left marginal strip of three, plus a very fine used block of four (light creases on top two stamps).
..... Unitrade \$1,590



- 480 ** #027 1951 \$1 Fisherman Official, Overprinted G, a mint never hinged plate 1 block, from lower left corner, very fine.
..... Unitrade \$400

- 481 ☉/** Collection of Mint and Used Perforated Officials, in a specialized Wrigley album with introduction. An extensive collection, with many positions, reversed, sideways, etc plus we noted some broken perf pins, a mint plate block, many blocks of four, compound combinations, and more. Sparse in the 5-hole section. Mix of mint and used, and saw a few never hinged. A nice collection, worthy of continuation. The catalogue value does not take for account most of the very fine centering premium, the plate block premium or the never hinged. Also includes some private perfins (not counted). See scans for an idea.
..... Unitrade \$2,876

Back of Book – Officially Sealed Scott #OX1-OX4

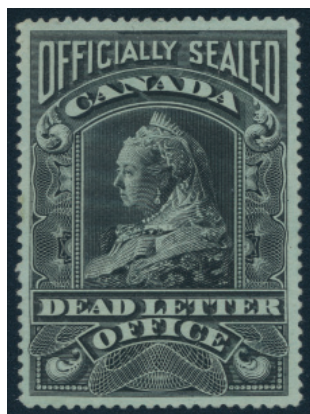

x482

- 482 * #OX2, OX3 1902-07 Dead Letter Office Stamps, with a very fine centered OX2 on bluish thick paper, with only small parts of gum remaining. OX3 is fine hinged and is badly thinned.
..... Est \$50

Back of Book – Federal Revenues

- 483 ☉/** Collection of Mint and Used Federal Revenues, on pages and a stock sheet, with Law Stamps, Gas and Electricity stamps, Excise and War Tax stamps, mostly all different, with a mix of mint and used, includes some NH and a few multiples. Also includes some Halifax Law Library stamps (not counted) and a Cape Breton Law Stamp.
.....van Dam \$600

- 484 ☉/** Large Collection and Stock in a Stockbook, with thousands in all, containing a little of everything, both federal and provincial issues, both mint (including much NH) and used. We note tobacco, excise (including blocks and plate blocks), hospital tax, war tax, unemployment insurance, provincial and federal law stamps, luxury stamps (including blocks), NH postal scrip issues, KGV electricity and gas stamps, QC unemployment, a few Canadian Pacific Railway stamps, and more. Well worth close inspection to better appreciate the great variety included. See scans for a small taste.
..... Est \$500

- 485 ☉/** Valuable Collection in a van Dam Album, in black stock pages and on album pages, with a wide variety of material (mixed used and mint, including much NH) including many Unemployment Insurance issues (including Specimens), Bill stamps to the \$3 (the \$3 is on very thin paper and is NH cat \$150), a page of Tobacco stamps (these not counted), War Savings stamps, Gas Inspection, Gas and Electricity Inspection, Excise Tax (many, including FX20, no gum, cat \$450, FX33 NH cat \$120) and much more. Noted a few varieties not listed in van Dam, one Ontario and two different British Columbia Liquor Control Board stamps.. Overall nice quality, with a few faults here and there and a bit of duplication, still much useful material.
..... van Dam \$5,232

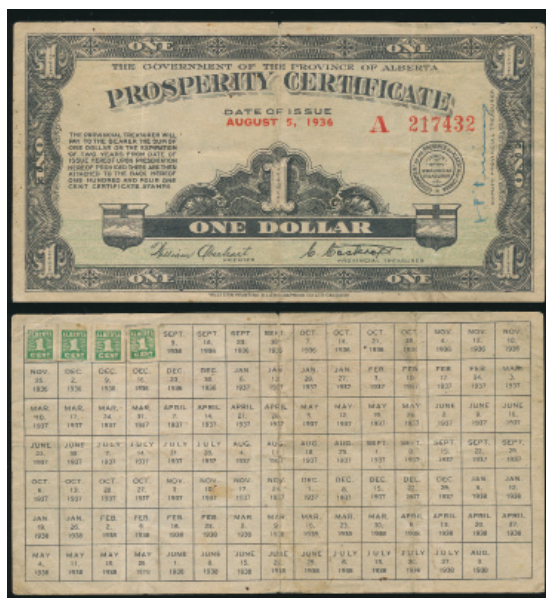

x486

- 486 ☉/✉ Group of Various Revenue Usages, with an Alberta Prosperity Certificate from 1936 bearing four copies of AP1 (cat \$500 for very fine certificate, this one is fine), a group of six American covers with Canadian 1c green Customs Duty stamps added to back (#FCD1), and a group of seven covers (1943-1972) with 3c blue Excise stamps used as postage, with three bearing 6c postage due handstamps.
..... Est \$150

Back of Book – Federal Revenues continued

- 487 ☉/*/** #FB1/FB54 **First, Second and Third Bill Issue Collection**, mounted on three pages, with a mix of mint and used. First issue is complete except for missing \$2, second issue is complete up to the two \$1 values, and third issue is complete. FB53 and 54 are mint never hinged. Overall fine, with a few pulled perfs here or there.

.....van Dam \$1,907



x488

- 488 E/P #FB18P-FB36P **Collection of 1865 Second Bill Issue Plate Proofs**, with 33 mostly different items, on India paper (some are card-mounted), including a complete set of proofs in colour of issue, plus various trial colour issues. All values up to and including the 50c are in horizontal pairs and all Dollar values are singles. Very fine.

.....Est \$1,500

- 489 */** #FB37/FB51 **Collection of Mint Third Issue Multiples**, with values from the 1c to the 50c, ranging from pairs, many blocks of 4 or bigger, and up to a block of 30. Some have no gum, some are hinged and some are never hinged but we have catalogued all as hinged, so actual catalogue value will be higher. A few show printer's imprint in margin. A few small faults, still overall fine.

.....van Dam \$658



x490

- 490 ** #FCF1-FCF5 **1949-1971 25c to \$5 Consular Fee Stamp Set**, all in half sheets of 25, from the lower half of each sheet. The 50c, \$1 and \$5 values have plate inscriptions. All quite fresh and extremely fine, a rare offering. Rsv.

.....van Dam \$33,275

491

- ** #FPS2/58 **Collection of Mint Never Hinged Postal Note and Scrip Stamps**, with FPS2/22 (18 diff), FPS23-40 (complete) and FPS 42-58 (complete). Also includes a few unused no gum, or with small faults (these not counted).

.....van Dam \$838



x492

- 492 ☉/*/** #FS1/FS26b **Collection of Supreme Court Stamps**, all displayed on black stock sheets, with a good variety and a little duplication, some are mint and used, includes some varieties such as shades. We note FS12 (used \$475), FS26a (mint never hinged, \$375). Overall nice quality, all are scanned online.

.....van Dam \$3,729

- 493 ☉/*/** #FWM1/FWM71 **Collection of Federal Weight and Measures Stamps**, all mounted on 9 van Dam special pages and mostly complete mixed or used except for three missing stamps: FWM8, 13, 15. Also includes some extra coloured control numbers, a few multiples including a part counter corner pair. The 1930 KGV set is fresh and mint never hinged. Nice overall quality, with a few faults only. The collection is scanned online.

.....van Dam \$3,641

- 494 ☉ #FWS6/14 **French War Savings Stationery Form with Stamps**, containing 12x 25c stamps (some glued-on with residue) from FWS6 to FWS14. This is a folding pre-addressed form envelope, meant to be filled with stamps and mailed-in to the War Savings Department in Ottawa. It was obtained from the "Julius Kayser & Co. Limited" in Sherbrooke Qué. The form is filled with useful information, rate tables, etc. A rare French document and the first we have handled. A few insignificant faults can be seen on our online scans.

.....Est \$100



- 495 (*) #FWT8k **1920 2c brown King George V War Tax with Red X Precancel**, left sheet margin block of four, with cutting arrow at top and full Type B lathework. Unused (no gum) and fine-very fine.

.....Est \$75





x496

- 496 */** #FWT19-FWT25 Collection of Uncancelled Federal Wine Tax Strips, with FWT19 (plate 2 block of four), FWT20 (plate 1 block of four, plate 2 single), FWT22 (plate 1 block of four), FWT 23 (plate 1 block of four), FWT24 (plate 4 single and two other singles, one never hinged), and FWT25 (plate 1 single). A nice quality group and seldom offered.
..... van Dam \$1,800

Back of Book – Provincial Revenues



x497

- 497 E/P Group of 32 Pairs of Ontario Law Stamp Plate Proofs with Varieties, originally a Bileski offering (comes with his description page), these plate proof pairs each show one regular stamp and one with a variety. Those noted are mostly “second period up”, “small period after L”, “first period down”, “second period down”, but also includes several malformed “F” letters and one “missing period” listed in van Dam at a good premium on the issued stamp. Majority are card-mounted, a few are not and there are values up to the \$5. An interesting group.
..... Est \$300



x498



x499

- 498 E/P Group of Law Stamp Progressive Plate Proofs, with 13 singles in all, each on India paper and without the stamped coloured lettering at top. The 10c is in three colours, also includes 70c, 90c and \$4 in green plus a \$2 in brown. All values but the \$2 are offered in two singles, one card-mounted, and one not. A lovely and rarely offered lot. These retail at between \$50 and \$80 each.
..... Est \$200

499

E/P Group of Ontario Law Stamp Progressive Plate Proofs, with eight singles showing only the letter “S” at top, in red, on 5c (x2), 20c, 30c, 40c, 60c, and 80c (x2). All are on India paper, majority are card-mounted. A rare group, these stamps retail at around \$85 each.

..... Est \$200



x500



x501

500

E/P Group of Québec Law Stamp Plate Proofs, with ten singles in all, including three values in blue (5c x2, 30c x2), two in orange (60c x2, both with “L.C.” in black), others in green, including 40c (showing “right period higher variety”), 60c, 80c and \$5. All are on India paper, majority are card-mounted. A rare group, these stamps retail at around \$85 each.

..... Est \$200

501

E/P Group of Ontario Law Stamp Trial Colour Plate Proofs, with five singles, the 20c L.S. in orange (x2), the 40c with F.F. in purple and the 40c with C.F. in purple (x2). All are on India paper, majority are card-mounted. A rare group, these stamps retail at around \$85 each.

..... Est \$150



x502



x503

502

E/P Group of Ontario Law Stamp Plate Proofs, all on India paper, with 87 singles in all (L.S. x 28, F.F. x 32, C.F. x 27), with one to three of each value (usually two of each). When two copies are present, usually one will be card-mounted, the other not. A rare group, these stamps retail at around \$50 to \$80 each. All scanned online, very fine.

..... Est \$750

503

© Small Group of Provincial Revenues, with BCL5a (used watermarked pair), AL9 (used single) and AL9L (used single). Also includes, but not counted in catalogue value, a booklet pane of 12 Ontario beer tax L.C.B.O. labels.

..... van Dam \$800

Back of Book – Provincial Revenues continued

- 504** ☉/*/** **Extensive Mint and Used Collection in a van Dam Specialized Album**, left intact as received, and includes loads of better items, sets, etc. including lots of NH with premiums. Some of the better items include BC conservation stamps, MB Search Fee block of 20 (MS12), NL NH gutter pairs, NS Bill stamps, ON stock transfer stamps including many NH, SK law stamps with inverted background varieties, a set of never hinged 1968 SK law stamps with three copies of the \$50 values, complete used YT Dawson mining court issues and so much more. The collection is rich in varieties, listed and unlisted, especially shades, papers, perms, etc. We did not add premiums to the private perfin stamps. Some faults here and there but overall fine or better. See our online scans for a small taste or inspect in person to better appreciate the value included here.

.....van Dam \$15,604

- 505** ** **#BCL29/BCL47b Group of Three British Columbia Law Stamp Sheets**, all three sheets of 25 are never hinged and includes BCL29 (separation in a few places), BCL38 and BCL47 and 47b. Also includes a used copy of BCL65 neatly tied to an investment document from 1982. Very fine.

.....van Dam \$1,793

Back of Book – Federal Wildlife Conservation Stamps

- 506** ** **Collection of 49 Wildlife Conservation Booklets, 1985 to 2006** complete in period, and includes two of every one except for 1985 where there are 7 copies. Also includes a spreadsheet inventory of the collection.

.....Unitrade \$950



x507

- 507** ☉/*/** **Collection of Wildlife Conservation Stamps**, with folders for FWH8 and 11 to 13 (these cat \$125), QW3, 5 and 7 (these three in blocks of four, cat \$215), a scarce NSG1 (Cape Breton Island Fish and Game unused pair, van Dam \$220), as well as some foreign singles such as USA (1953 used), Maine (1992), Russia (1990, 1991), Australia (1989, 1991, 1992, 1993, 1994 some in gutter pairs), Australia \$8 on \$5 surcharge gutter pair from 1991, United Kingdom (1991, 1993, 1994) and New Zealand 1997.

..... Est \$75

Back of Book – Provincial Wildlife Conservation Stamps

- 508** **Collection of Ontario Hunting and Fishing Licenses**, grouped into 5 sets, with: 1) 26 non-resident fishing licenses from 1952 to 2011, with 1952-1960 licenses in books with complete tags, etc. 2) 6 resident fishing licenses from 1953 to 1992, 3) 20 different non-resident fishing licenses with stamps from 1993 to 2005 for 1-8 day durations, 4) group of many non resident hunting licenses from 1945, 1946, 1948, 1954, 1956, 1968, as well as a 1954 Bear license and four from 1967, 1969, 1974 and 2000 many have various coupons and tags attached, 5) group of 13 resident hunting licenses from 1935 to 1944, 1963, 1968 and 1992/3, six with tags attached and some gun licenses for 1938 and 1939. A scarce group.

..... Est \$150

509

Collection of Western Provinces Hunting and Fishing Licenses, organized into 5 groups: 1) two Manitoba fishing licenses for 2008-09 and 1999-00, either with stamps added or printed, 2) large group of Manitoba hunting permits from 1981-1982, for various animals, 3) group of Manitoba hunting licenses from 1981 to 2012 for various animals 4) group of Saskatchewan fishing licenses from 1975 to 2011 and 5) Group of Hunting and Fishing items from Alberta, New Brunswick, Nova Scotia and Québec, from the 1960s to 2014. A scarcely offered group.

..... Est \$150

Back of Book – Canada Precancels

- 510** ☉/* **Accumulation of Many Hundreds of Precancelled Stamps**, ranging from Small Queens to the Centennial issue and more or less sorted into many glassines or 102 cards by issue. Good variety of Types and note a glassine full of 1c Numerals, another with 2c Numerals, some Admiral multiples and more. Overall fine, see scans.

..... Est \$100

- 511** **Collection in Robert A Lee Special Album**, with all stamps in clear mounts, with a complete 11 page inventory list included (page 1 scanned online). Includes better items such as T-89-V, U-75-D, U-89, 1-89-D Bridgeburg double, V-109D 3c carmine Admiral, 3-163i 1c Arch Windsor, and many more. Nice overall quality. Rsv.

.....Precancel \$2,340



- 512** ** **#105dxx 1c yellow Admiral Die II, Dry Printing Precancel**, with "TORONTO / ONT" badly shifted down, to the point where "ONT" appears at top and "TORONTO" appears at bottom of each stamp. From bottom of sheet, ideally showing part of the precancel at bottom as well. Mint never hinged and scarce. A striking variety.

..... Est \$75

Back of Book – Cinderellas

- 513** ** **Accumulation of Cinderella and Other Labels**, with hundreds, and a wide variety of material including Kaulbach Islands, Newfoundland Airways issues, Pembina labels, Bileski items, Exup, stamp show items, etc.

..... Est \$100

- 514** ** **Collection of Christmas Seals in A Stockbook**, from 1927 to 2011, and we noted singles (with duplication), blocks and sheets, with many in French. Many hundreds in all and overall very fine.

..... Est \$100

- 515** */**/✉ **Small Collection of Kaulbach Island Cinderellas** on 6 pages, mostly mint but includes a cover, we noted "Service Ends / 1984" overprint, blocks, etc.

..... Est \$75



British Columbia and Vancouver Island



516

- 516 * #6 1865 10c blue Queen Victoria, Perforated 14, mint with full original gum, fine and fresh.

..... Unitrade \$1,250

- 517 ☉ #11 1867 25c on 3d orange Surcharge, Perforated 14, used with ideal strike of the rare #20 in oval grid (Soda Creek, RF8). Faults, still a desirable cancel.

..... Est \$100



- 518 ☉ #17 1869 50c on 3d violet Surcharge, Perforated 12 1/2, used with oval grid numeral cancel. Couple of blunt perfs at top still fine. Accompanied by a 2017 Greene Foundation certificate. Rsv.

..... Unitrade \$1,000



x519

- 519 ☉ #5/11 Collection of 22 Used Stamps, with a good variety of different issues (some duplication) and postmarks. We note a #7 on piece with a Barnard's Express double ring cancel, some oval grid numerals, etc. Nice overall quality and ex. Dale collection. Rsv.

..... Scott \$4,200

New Brunswick



- 520 ☉ #1 1851 3d red Heraldic Imperforate, used with light oval grid #24 (Sackville, RF 8 - very rare) cancel, four margins and pleasing colour, very fine. A lovely stamp, accompanied by a 2010 Gary J. Lyon certificate.

..... Unitrade \$700

- 521 */✉ #1, 6-11 1854 Oval Grid #26 on Folded Cover, (no contents) mailed Shediac on JUL 9.1854 to Fredericton, through St John (two JUL.10 backstamps). Franked with a 3 margin #1, neatly tied by a fine strike of #26 in grid. Cover has file folds (not affecting stamp), overall fine. Also comes with a First Cents set of six (mint or unused, the 5c is used).

..... Est \$150



- 522 E/P #10P 1860 12 1/2c dark blue Steamship Plate Proof block of four, on India paper, with small pencil notations referring to the plate positions (21-22, 31-32). Very fine.

..... Unitrade \$320

Nova Scotia



- 523 (*) #2 1851 3d blue Heraldic, unused (no gum), with margins touching on one side to showing next stamp on another, with bright fresh colour, fine. Accompanied by a 1999 Greene Foundation certificate.

..... Unitrade \$800

Nova Scotia continued



- 524** ✉ **#2 1858 Folded Letter from Halifax to Sydney NS** mailed on DEC.24 and received on DEC.29 (both backstamps) and franked with an imperforate 3d blue (3 margins plus one just touching) tied by an oval grid cancel. Vertical file folds, else very fine. Accompanied by a 1980 Enzo Diena certificate (and signed by him on front).
.....Unitrade \$400



- 525** (*) **#3 1851 3d dark blue Heraldic**, unused (no gum), with four margins, slightly sulphuretted and with a few tiny edge faults, else fine-very fine.
.....Unitrade \$1,650



- 526** ☉ **#5 1857 6d dark green Heraldic Imperforate**, used with light oval grid cancel, with four large and even margins and bright fresh colour, extremely fine. Accompanied by a 2012 Greene Foundation certificate. A rare stamp in such nice quality. Rsv.
.....Unitrade \$3,000



- 527** ☉ **#5 1857 6d dark green Heraldic Imperforate**, used, and tied to piece by a NS oval grid cancel and a St-John / NB double broken circle dated SEP.1.1859. The stamp has three large margins and just touching in one corner, a very fine item. Accompanied by a 1991 Peter Holcombe certificate. Rsv.
.....Est \$1,000

- 528** **Stock Page of Forgeries**, with 5 different Cents issues which were cleverly created using Bartlett letterhead images, printed on gummed stamp paper and perforated. Also a group of 10 stamps created by Senf, each with a curved SPECIMEN overprint in red, which were later sold by Fournier, and lastly we note two Spiro forgeries, one of the 1d imperforate and one of the 1c perforated (these two with "postmarks"). A nice group.
.....Est \$100

Newfoundland



529



530

- 529** * **#39 var 1877 3c blue Queen Victoria Rouletted**, with minor re-entry in right "3", mint hinged, fresh and very fine. Catalogue value is for a regular stamp only. Rsv.
.....Unitrade \$600

- 530** ** **#51a 1897 3c brown Queen Victoria**, a mint never hinged block of four, with each stamp possessing deep rich colour, nice centering and freshness, extremely fine. Accompanied by a 2018 Greene Foundation certificate. Rsv.
.....Unitrade \$1,200

- 531** ** **#81 1897 2c orange King Edward VII**, a mint never hinged sheet of 100, with full intact selvage all around, very fine. An impressively fresh sheet, which was well preserved, from the collection of Sir Gawaine Baillie. Rsv.
.....Unitrade \$2,000





- 532 **** #101a 1911 10c violet black Paper Mills Imperforate**, a mint never hinged sheet margin horizontal pair, from bottom of sheet, fresh and extremely fine. Accompanied by a 2018 Greene Foundation certificate. Rsv.
.....Unitrade \$600



x533



535

- 533 **** #107/257vi Group of Three Varieties**, all three being mint never hinged and very fine, with #107 (defaced block of four), #212i (reverse offset, cat \$320) and 257vi (fine reverse offset, cat \$375).
.....Est \$150



x534

- 534 ***/** #163b/269b Group of Four Mint Perforation Varieties**, starting with #163b (block of four, imperforate between horizontally, fine hinged), #165i (fine vertical pair, imperforate at bottom, bottom stamp is NH), #183iv (very fine vertical pair, imperforate at bottom, NH) and #269b (fine horizontal pair, imperforate vertically between, NH).
.....Unitrade \$1,585

- 535 **** #187v 1932 3c orange brown Queen Mary, Imperforate Horizontally at Bottom, Line Perforated 13.2**, a mint never hinged lower right corner block of four, printed by Perkins-Bacon, fine. An ideal positional block.
.....Est \$150



- 536 **** #191ii 1932-37 5c deep violet Caribou with Lathework in Left Margin**, mint never hinged Perkins Bacon printing, fine. An under-catalogued and seldom offered stamp.
.....Est \$100



- 537 **E/P #215P 1933 4c Eton College Die Proof in Carmine**, on watermarked paper measuring 75 x 52 mm, with reversed number "1095" in margin. Rare and very fine. Rsv.
.....Est \$500



- 538 **E/P #219P 1933 9c Fleet Arriving St John's Die Proof in Ultramarine**, on watermarked paper measuring 70 x 52 mm, with reversed number "1098" in margin. Rare and very fine. Rsv.
.....Est \$500



x539

- 539 ***/** #226S-229S 1935 4c to 24c King George V Silver Jubilee Set, with Curved SPECIMEN Perforation**, mint, mix of lightly hinged (two values) and never hinged, very fine and fresh. Rsv.
.....Unitrade \$450

Newfoundland continued



- 540 ** #239a 1937 15c claret King George VI Long Coronation, Imperforate Between Horizontally, a mint never hinged vertical strip of four, imperforate horizontally in middle, with insignificant wrinkle at left of imperforate, likely caused by an initial attempt to separate the stamps. Very fine, with bright colour and scarce. Rsv.

Unitrade \$3,000



x541

- 541 * #C2, a, b, c, var 1919 \$1 on 15c scarlet Airmail Overprint Group, with Varieties, includes the regular overprint, with and without comma after "POST", without period after "1919", "A" of "AIR" under "a" of "Trans" and an unlisted "tear drop" stop after "1919". All mint hinged, overall fine to very fine but catalogued as all fine only. Rsv.

Unitrade \$1,420



x542

- 542 */** #C9-C11 1931 15c to \$1 Air Mail Set, Watermarked, all mint, with a 15c (very lightly hinged), a vertical pair of 50c (very lightly hinged) and a \$1 (never hinged, with very faint gum bend), still all very fine.

Unitrade \$375



- 543 ** #NFR36 1942 5c red Caribou Revenue, a mint never hinged sheet of fifty, consisting of two panes of 25 separated by a center gutter. Full selvedge all around (one small piece at right broken off), with each pane having the full printer's imprint at bottom, numbered "2" and "2a". A very fresh and seldom seen sheet.

van Dam \$1,335



x544

- 544 * #1/19 Group of Early Mint Imperforates, with #1, #8 (with two expert signatures), #11A and #19. All have original hinged gum and overall very fine.

Unitrade \$880



x545

- 545 * #1/37 Group of Early Mint Issues, with a #1 (very fine, mint hinged, with Kurt Maier Berlin expert handstamp), 17-18, 20-23 (these six are mint hinged, all with four margins, a few have hinged remnants, the 2d has light soiling on front) and a #37 (mint hinged with some gum loss). Also comes with a Nova Scotia forgery specimen stamp (with jumbo margins) and a Canada 1c yellow Large Queen (small faults but with interesting postmark reading "...CTION G.T..."). A nice lot, and catalogue value is for the Newfoundland stamps only.

Scott \$732



SESSION TWO

**BRITISH COMMONWEALTH
WEDNESDAY JANUARY 23rd, 2019
2:30p.m.**

Lots #601-644

Index

	Lots
Aden - Brunei	601-605
Ceylon - Cyprus	606-609
Falkland Islands - Gold Coast	610-616
Great Britain	617-625
Grenada - Leeward Islands	626-628
Malta - Mesopotamia	629-632
- including Mesopotamia #N34a	
Montserrat - St. Vincent	633-639
Sierra Leone - Virgin Islands	640-644

*** Session Two will start immediately following
Session One at approximately 2:30p.m.**

SPARKS
★ AUCTIONS

Aden



x601



x602

- 601 **** #1-12 1937 ½a to 10r Dhow Set**, mint never hinged, with fresh colours and very fine. One of the nicest sets we've seen.
 **Scott U\$1,336**
- 602 **** #1S-11S 1937 ½a to 5r Dhows with Curved SPECIMEN Perforation**, missing only the 10r, mint never hinged, very fine and fresh, except for the 1a which has a tear at upper right. Catalogue value is for a full set, including the 10r.
 **Scott U\$750**

Antigua



x603

- 603 *** #73-76 1932 6d to 5sh Tercentenary Part Set**, with four mid-values, each mint hinged and very fine.
 **Scott U\$219**

Australia



- 604 *** #101 1929 10sh pink and gray Kangaroo, Watermark Small Crown, A Multiple**, mint lightly hinged, fresh and very fine. An attractive and fresh stamp.
 **Scott U\$500**

Brunei



x605

- 605 *** #14b-37a 1922 1c to \$1 Exhibition Overprinted Set**, mint hinged, some with gum browning, fine to very fine.
 **Scott U\$242**

Ceylon



x606

- 606 **** #278S-289S 1938 2c to 5r KGVI Pictorial Set with Curved SPECIMEN Perforation**, mint never hinged, fresh and overall very fine. The 5r (and a few of the lower values) has slight gum discoloration, which highlights the watermark. The S.G. catalogue value of £600 is for a set of 14 to the 5r. This set is missing the 5c and the second 2r values issued later.
 **S.G. £600**

Cocos (Keeling) Islands



x607

- 607 **⊙ #01 1991 (43c) on 90c Overprinted Official**, with a corner block of four, plus a gutter pair, all C.T.O. cancelled, as listed in Scott. Very fine.
 **Scott U\$690**



Cook Islands



- 608 **#192-194 1967 \$2 to \$10 Set of Three Decimal Currency Overprints on First Day Cover**, postmarked Rarotonga, very fine. Catalogue value is for used stamps only.
..... **Scott US\$525**

Cyprus



x609

- 609 **** #143S/155S 1938 ½pi to £1 King George VI Pictorial Set with Diagonal Perforated SPECIMEN**, mint never hinged and mostly fine but missing the 4 values issued later. S.G. values a set of 16 (which includes 4 low values issued later) at £800. Includes the ½pi and 45pi (these two without gum). 15 stamps in all with the high value of the 1934 set not counted in c.v.
..... **Scott US\$725**

Falkland Islands



x610



x611

- 610 ***/** #73/500 Group of Mint Sets, etc.** includes a never hinged #73 (2sh6d Tercentenary, cat \$250), a lightly hinged #120 (£1 KGVI), a never hinged set of #485-500 as well as a set of lightly hinged 1L19-1L33 (some have light pencil numbers on back). Overall very fine.
..... **Scott US\$605**

- 611 **** #84S-96S 1937-38 ½d to £1 KGVI First Printing Set of 13 with SPECIMEN Perforation**, a mint never hinged and fresh set, and the majority are very fine centered. The full set of 16 (including the 4 added low values) has a Scott Specialized value of \$2,500 plus 40% for never hinged.
..... **Scott US\$3,500**

Falkland Islands Dependencies



x612

- 612 **** South Shetlands #D1S-D8S 1938 ½d to 1sh King George VI Pictorial Set with Curved Perforated SPECIMEN**, mint never hinged and overall fine or better. Stanley Gibbons #D1-D8, £650.
..... **S.G. £650**

Gambia



x613

- 613 **** #132S-143S 1938 ½d to 10sh KGVI Elephant and Palm Set with Curved SPECIMEN Perforation**, mint never hinged, fresh and does not include the 4 values issued later, very fine.
..... **Scott US\$450**

Ghana



- 614 **** #1090 var 1988-91 20,00 on 1,00 Inverted Surcharge**, on each stamp of a complete mint never hinged sheet of 30, with full selvage all around, printed by Thomas de la Rue.
..... **Est \$200**

Gibraltar



x615

- 615 ** #107S-118S 1938 ½d to £1 KGVI Pictorial Set with Curved SPECIMEN Perforation, mint never hinged, with fresh appearance and fine to very fine centering. The 1d, 1½d, 2d, 1sh, 2sh, 5sh and 10sh all have the better perf 14, while the 3d and 6d (this with a short perf) are perf 13½, also much better. The gum has slight age discolouration. The catalogue value given includes three low values issued later but not present.

.....Scott US\$800

Gold Coast

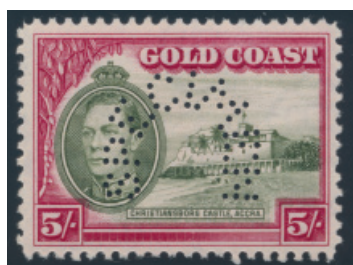

x616

- 616 ** #115S-126S 1938 ½d to 5sh KGVI and Christiansborg Castle Set with Curved SPECIMEN Perforation, mint never hinged and fresh set of 11 (missing the 2 values issued later) and mostly very fine.

.....Scott US\$325

Great Britain



- 617 ☉ #1 1840 1d black Queen Victoria Imperforate, used with black Maltese Cross cancel, with three large margins (showing part of next stamp at left) plus one just touching at right. Fine.

.....Scott US\$320

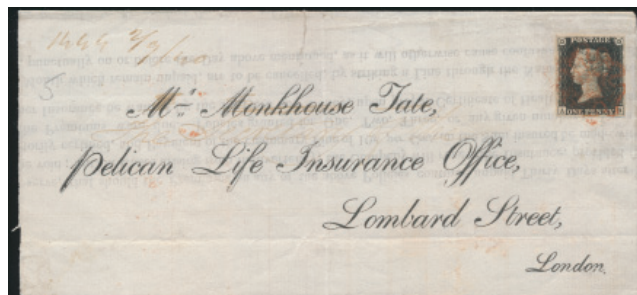

- 618 ☐ #1 1840 1d black Queen Victoria Imperforate on Part Cover, stamp has four margins, position A-B (apparently plate 5), and is tied by a red MX to pre-addressed part printed insurance company business form (see online scans). Mailed Marlboro on SEP.1.1840, with SEP.2 London receiver, both in red. Minor opening tear at top, attractive and very fine.

.....Scott US\$640



- 619 ☐ #1 1840 1d black Queen Victoria Imperforate on Cover, mailed on NOV.25.1840 and franked with a very fine, four margin Penny Black (position TA), tied by a red Maltese Cross cancel. The cover has three expert signatures, including Enzo Diena.

.....Scott US\$640



x620



621

- 620 ☉/☐ #1 1840 1d black Queen Victoria Imperforate, a group of four stamps, with a 4 margin single (black MX cancel), a 3½ margin single (red MX cancel but thin), a folded letter datelined NOV.25.1840 with red MX cancel over a 4 margin copy (stamp has tiny faults at bottom) and a folded letter mailed DEC.10.1840 with red MX cancel over a nice 4 margin copy (cover has a taped-over tear).

.....Scott US\$1,280

Note:

All Scott Catalogue values are in US Dollars. We have not converted into equivalent Canadian dollar values. Please bid accordingly.



- 621 ⦿ #2 1840 2d blue Queen Victoria Imperforate, used with light cancel, from plate position LB, showing part of next stamp at top but having an added margin at right (with design painted in). Very fine appearance.
 Est \$50



x622

- 622 ⦿/*/✉ #58 1870 ½d rose Queen Victoria, specialized collection containing 20 covers plus 97 stamps, with each plate number represented, including a clear plate 9 (cat \$850). The collection is almost all annotated by owner as per plate number and postmark, and we note many pairs, a block of 6, block of 7, and more. A few faults as expected, still a useful collection of these challenging little stamps. Online scans only show part of the collection, please inspect to better appreciate.
 Scott US\$5,200



x623



x624

- 623 ** #127-138a, 143 1902-11 ½d to 1sh King Edward VII Set, mint never hinged, with fresh, bright colours, the 1sh is the better shade, overall fine to very fine. Also includes four Queen Victoria used issues (not counted).
 Scott US\$1,097
- 624 ** #249-251A, 275 1939-48 2sh6d to £1 King George VI Set, with the 5 values printed in 1939-42 plus the £1 printed in 1948, all mint never hinged, fresh and very fine.
 Scott US\$487



x625

- 625 ** #3047-3075 2012 Summer Olympics Miniature Sheet Set of 29 different, each containing six self-adhesive die cut stamps. Also includes two miniature sheets of four, #3046 and 3112. Total face value is £124.38
 Scott US\$327

Grenada



x626

- 626 ** #131S-142S 1937-38 KGVI Pictorial and Seal of the Colony with Diagonal SPECIMEN Perforation, mint never hinged and remarkably fresh except the 10sh which has lightly disturbed gum and some toning. The set of 12 is mostly very fine.
 S.G. £300

Hong Kong



x627

- 627 ** #154S-168S, J6S/J10S 1938 1c to \$10 KGVI Original Set with Curved SPECIMEN Perforation, with 13 values, mint never hinged and fresh, mostly very fine centered. The \$10 has trivial and light toning on its gum. The S.G. catalogue value given is for the full set of 23 (which includes 3 newer values and many colour changes). As regular stamps, these represent about 55% of the value. Also includes 4 postage due values, which represent about 40% of the S.G. value of £475 for a full set of 7 (these not included in the S.G. value given to this lot).
 S.G. £2,750



Leeward Islands



x628

- 628 ***/** #103S-115S 1938 ½d to £1 KGVI Set with Curved SPECIMEN Perforation**, mint never hinged except for the £1 value which has some adhesions. Fresh and overall fine to very fine, and includes earlier printings with much higher catalogue values. S.G. catalogue is £750.
 **S.G. £750**

Malta



x629

- 629 **** #191S/205S 1938 ½f to 10sh King George VI Pictorial Set of 15 with Diagonal Perforated SPECIMEN**, mint never hinged, and does not include the 6 stamps printed later in 1943. Fresh and very fine. Stanley Gibbons value for the complete set of 21 is £700.
 **Est \$150**

Mauritius



x630

- 630 **** #211S-222S, J1S-J5S 1933-43 KGV, KGVI and Postage Due Groups with SPECIMEN Perforations**, all mint never hinged, with two KGV values (4c and 20c) which are the only two specimen perforated stamps from that set of 30, then 5 different postage due issues, including 2 values from 1954 and finally a set of 12 KGVI issues (2c to 10r, most of these with light gum toning and the 5r has a few shallow tiny thins). S.G. for this last set is £400. All are scanned online.
 **Est \$150**

Mesopotamia



x631

- 631 **⊙/*/** #N28-41, N01-13 Mint and Used Sets of The Regular and Official Issues, 1918-20**, with (usually) one of each mint and used of the 1918-20 regular and 1920 Officials, plus many blocks, including some plate inscription blocks. Many clean town postmarks on the used, and the mint include hinged and never hinged. A seldom offered group, overall fine or better.
 **Scott U\$1,335**



- 632 **⊙ #N34a 1918 4a on 1¾p Surcharge with Inverted Fountains of Suleiman Centre**, used, with unobtrusive "Marshalls Bridge" cancel showing part of the year date "20". A lovely and fresh example, well centered, with the postmark leaving most of the inverted centre easily visible, very fine. This major error stamp is very rare, as there have only been 4 examples known (all of which are used) until this exciting new discovery. The last example we are aware of having been sold was a thinned stamp which was part of the famous "Robert H. Cunliffe Collection of Spectacular Inverted Stamps of the World" sale in 2009. Accompanied by a 2018 Sergio Sismondo certificate listing all of the five known examples, as well as the history behind the issue. Stanley Gibbons catalogue No. 7a, £32,000. With only five known examples, this is certainly one of the rarest inverted centre issues of the world, and worthy of the finest collection. Rsv.
 **Scott U\$37,500**



Montserrat



x633

- 633 * #75-84 1932 ½d to 5sh Tercentenary Issue, mint lightly hinged, and includes an extra used copy of the 2½d value. Fine or better.

..... Scott U\$214

Niue



- 634 (*) #1 1902 1d carmine Overprint, unused (no gum), well centered with some perf toning, else very fine.

..... Scott U\$375

North Borneo



x635

- 635 * #48-49 1889 \$5 and \$10 Coats of Arm, both are mint hinged, the \$5 has a vertical bend, still a very fine and seldom offered set.

..... Scott U\$800

St. Helena

- 636 ☉/* #61/110 Mint and Used King George V Sets, with mint #s 61/70 (missing the ½d but with two 3d), #61S-70S (complete with SPECIMEN overprints), #71-72, 71S-72S, 73-74, 79-94 (complete, and includes a marginal block of four of the ½d with one stamp showing the "cleft rock" variety (only listed in SG #22c, £75), 95/99 (missing the 2sh6d), 101-110 (complete). Also includes a selection of used stamps in the same range, cataloguing \$989. We noted some extra copies of some denominations, including shades and possibly paper varieties, as well as two strips of three of #84S and 91S (these with SPECIMEN overprint, but counted as regular). Condition is generally nice, except for the first set which has some stamps that have brownish gum and a few toning spots. ☹

..... Scott U\$3,443



x637

- 637 ☉/* #79/110 Selection of 13 Stamps, with #s 79-88, 95, 107 and 110, all mint hinged, a few have gum toning. The 1sh6d value is lightly cancelled.

..... Scott U\$380

St. Kitts-Nevis



x638

- 638 ** #82S/88S 1938 2d to 5sh KGVI Medicinal Spring and Columbus with Curved SPECIMEN Perforation, with 6 different values, mint never hinged, but with gum toning, and the 2d has ink offset. Centering is overall fine-very fine and the S.G. catalogue value of £325 is for a set of 10 which includes the 4 low values (½d/2½d).

..... S.G. £325

Did you know we have thousands of scans online?
Find scans for these lots and more at:

<https://stampauctionnetwork.com/IK/IK29.cfm>

St. Vincent



x639

- 639 ** #141S-151S 1938 ½d to £1 KGVI Pictorial First Printing Set of 11, with Curved SPECIMEN Perforation, mint never hinged, fresh with fine-very fine centering overall. S.G. catalogue value for the set of 15 (including the four 1947 issues) is £325.
..... Est \$100

Sierra Leone



x640

- 640 ** #173S/185S (SG) 1938 ½d to £1 King George VI Pictorial Set with Diagonal Perforated SPECIMEN, mint never hinged, fresh and very fine. Missing the lower values issued later.
..... S.G. £450

Somaliland Protectorate



x641

- 641 ** #84S-95S 1938 ½a to 5r KGVI Pictorial Set with Diagonal SPECIMEN Perforation, mint never hinged, fresh and very fine. The 3r has light toning on one perf tip.
..... Scott US\$275

South West Africa



x642

- 642 ** #108-120 1931-37 ½d to 20sh Pictorial Set, complete, mint never hinged and fresh, and the great majority are very fine centered. The 1½d issued 6 years later is a vertical pair, balance are all horizontal. Scott value is for all hinged.
..... Scott US\$242

Swaziland



x643

- 643 ** #27S-37S 1938 ½d to 10sh KGVI Set with Curved SPECIMEN Perforation, mint never hinged, with mostly very fine centering. Some values have very light discolouration of the gum.
..... S.G. £300

Virgin Islands



x644

- 644 ** #76S-85S 1938 ½d to 5sh KGVI and Colonial Seal with Horizontal SPECIMEN Perforation, missing the two 1947 values, mint never hinged and fresh, with fine or better centering. Several values, including the top two have a short perf, the high value with a rounded corner and the 3d has a tiny spot on the gum. S.G. catalogues the set of 12 (with the two 1947 values) at £325.
..... Est \$75



SESSION THREE

**WORLDWIDE
WEDNESDAY JANUARY 23rd, 2019
approx. 3:00p.m.***

Lots #701-775

Index

	Lots
Algeria -Bulgaria	701-707
China -Egypt	708-710
France and Colonies	711-717
Germany and States - Iraq	718-724
Italy and States	725-737
Japan - Macao	738-740
Poland - Switzerland	741-750
United States	751-767
US Confederate States	768-771
Upper Silesia - Yugoslavia	772-773
Cinderella and Forgeries	774-775

*** Session Three will start immediately following
Session Two at approximately 3:00p.m.**

SPARKS
★ AUCTIONS

Algeria



x701

- 701** * **1939 U.P.U. Presentation Folder**, containing 29 different mint stamps (including postage dues) of the period, up to 10fr, with fancy webbed inter-leaving. The stamps are displayed on lovely pictures of the topics at hand on one side, and large blow-ups of some stamps on the other sides. The folder is prefaced and signed by the Governor General of Algeria on March 2, 1939. Very fine and scarce.

..... **Est \$200**

Andorra (French)



x702

- 702** * **#1-22, P1 1931 1c to 1.50fr Stamps of France Overprinted Set**, mint hinged, fresh and includes the newspaper issue ½c, all fine or better. The five high values are accompanied by a 2000 Caffaz (Padoa) certificate, with his light pencil signature on back of stamps.

..... **Scott US\$1,183**

Argentina



- 703** **#3 1958 15c blue Argentine Confederation Imperforate on Folded Letter** letter inside is datelined "Rosario Diciembre 20 1861" addressed to Cordoba and stamp is tied by indistinct blue cancels. File fold not affecting stamp, else fine and scarce.

..... **Scott US\$3,000**

Austria



x704

- 704** ** **#M1-M21 1915 1h to 10k Stamps of Bosnia Overprinted Military Set**, mint never hinged, fresh and very fine. Most have a small expert handstamp on back.

..... **Scott US\$420**

Belgium



x705

- 705** **#B169, B513a 1935 and 1952 Souvenir Sheets**, both used, B513a is on cover, very fine.

..... **Scott US\$325**

Benin



- 706** **#C449 1995 Surcharges on Mailed Cover**, mailed from Cotonou-Akpakpa / Rep. du Benin on SEP.13.1995 to Rome, Italy (SEP.23.1995 receiver on back - see scan online), and franked with a pair of 200fr on 500fr air mail Christmas issues. A rare franking postally used on air mail cover, very fine.

..... **Est \$100**



Bulgaria



x707

- 707 ☉ **#1-5 1879 5c to 1fr Lion of Bulgaria First Set**, used with light cancels, fine to very fine.
 **Scott U\$380**

People's Republic of China



- 708 ** **#1647a 1981 Cock Complete Booklet**, mint never hinged, very fine.
 **Scott U\$300**

Denmark



x709

- 709 ☉ **#1-2 1851 2rs and 4rs Royal Emblems Imperforates**, both used, with four margins and ring cancellations. The 2rs is accompanied by a 2000 Sigfrido Wolf (Trieste) certificate.
 **Scott U\$1,040**

Note:

All Scott Catalogue values are in US Dollars. We have not converted into equivalent Canadian dollar values. Please bid accordingly.

Egypt



x710

- 710 **1868 Suez Canal Company Collection**, starts with a genuine single (pos 17) plus a scarce block of six (pos 5-7 / 17-19) of the 20c blue and the block is accompanied by a 1996 Charles F. Hass certificate. This lot also includes a group of what appears to be forgeries, with 1c (pair and two singles), 5c (x3), 20c (x5 including two with faults) and 40c (x4). These include shades, and we assess them as forgeries based solely on the fact that they appear to have vertical lines between "DE SUEZ" and "POSTES" (as opposed to cross hatched lines). Inspection is recommended.
 **Est \$100**

France



x711

- 711 ☉/*/** **#1/18, etc. Group of Mint and Used**, starts with a group of used early imperforates, including a very fine #1, then with #s 6, 7, 12-15, 18. Also comes with mint hinged #294 and B1, and mint never hinged B147-148.
 **Scott U\$817**



- 712 ☉ **#9c 1850 1fr dark carmine Cérés Imperforate**, a used block of four, with "grille sand fin" cancels, large margins on three sides close to just in at left. Signed on back by Aimé Brun. This is a rare block of four, cataloguing €17,750 in the Maury / Spink catalogue and €16,500 in Yvert & Tellier. Rsv.
 **Scott U\$15,000**

France continued



x713

- 713** ☉ **#47, 47b Group of Three 40c Bordeaux Imperforates**, each with four margins and anchor cancels, with a single red orange (#47b) with a lovely and clear strike, plus two single orange (#47) copies on piece with lighter strikes. Catalogue value does not include a premium for this better postmark..
.....**Scott US\$390**



- 714** ** **1941 Anti-Bolchevism Polar Bear Souvenir Sheet**, mint never hinged, quite fresh and with a light horizontal bend, still very fine appearance.
.....**Maury €630**



- 715** ☉ **1946 250fr Souvenir Sheet to Commemorate the 75th Anniversary of Balloon Post During the Siege of Paris, 1870-71**, in blue with red overprint, with two different commemorative postmarks in the margin, very fine, unlisted and rare.
.....**Est \$100**



x716

- 716** ** **Two Different Sets of Libération Issues From WWII**, both fresh and mint never hinged, and includes a set of 11 from Aigurande (Indre), and a set of 6 from Creuse (Measnes).
.....**Maury €970**

French Southern & Antarctic Territories



x717

- 717** ✉ **#28, C14 1968 Three Better Franked Covers**, one with two copies of #28 (cat \$450), both tied to an unaddressed cover by a c.d.s (plus free strike) of "Terre Adélie / T.A.A.F." FEB.25.1968. Second is franked with two copies of #C14 (cat. \$220) , both tied to an unaddressed air mail cover by a c.d.s. (plus free strike) of "Terre Adélie / T.A.A.F." FEB.2.1968. Third is franked with a single #30 (cat. \$75) tied by a c.d.s. (plus free strike) to an unaddressed air mail cover by "Terre Adélie" First Day Cancel dated JAN.20.1968. All three covers are fresh and very fine and catalogue value is for used stamps only.
.....**Scott US\$745**

German States -- Brunswick



x718

- 718** ☉ **#1-3 1852 1sgr to 3sgr Leaping Saxon Horse Imperforate Set**, each used with nice cancels, each also has four large margins and are very fine. Accompanied by a 2007 Vaccari (Vignola) certificate.
.....**Scott US\$850**



German States -- Hanover



x719

- 719 ☉ **#1/29 1850-64 Group of Mostly Used**, with used #1, unused #18, and used #s 19, 30, 23 and 29. Also three faulty not counted.
.....**Scott U\$334**

Greece



x720



x721

- 720 ☉ **Crete #1 1898 20pa violet Imperforate**, used with HERAKLION straightline handstamp, very fine with Jules Bernichon (Paris) expert handstamp on back.
.....**Scott U\$230**
- 721 ** **#210/238 1940-41 Set of Albanian Occupation Overprints**, with 25 different mint never hinged stamps, each are Greece stamps overprinted for use in North Epirus (Albania). Very fine and seldom offered.
.....**Est \$100**

Iceland



- 722 ** **#5 1873 3sk gray First Issue, Perforated 12½**, mint never hinged and well centered for issue, with a few nibbed perms at top, still very fine.
.....**Scott U\$1,350**



- 723 ☉ **#92 1912 5c green Frederik VIII**, a used block of 30, with light cancels, very fine and scarce.
.....**Scott U\$360**

Iraq



x724

- 724 */** **#138S-154S (SG) 1932 2f to 1d Set with Curved SPECIMEN Perforation**, all mint, ranging from hinged to never hinged (some are extremely lightly hinged), the two high values have a small tone spot on back and the ½ dinar value has a crease. Scott #44S-60S.
.....**S.G. £800**

Italy



725

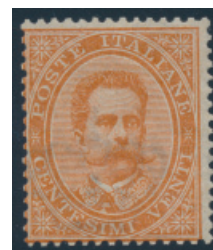

726

- 725 ** **#23a 2004 15c blue King Victor Emmanuel II, Lithographed Type I Imperforate**, mint never hinged, with full original gum, four large margins and lovely crisp impression, very fine. Accompanied by a 2004 Raybaudi certificate, with his pencil signature on back. A very nice stamp.
.....**Scott U\$725**
- 726 ** **#47 1879 20c orange King Humbert I**, mint never hinged, with full original gum, fresh and fine. Accompanied by a 1996 Raybaudi (Rome) certificate, plus his pencil signature on back as well as one from Alberto Diena.
.....**Scott U\$850**

Italy continued



727

- 727** ** #48 1879 25c blue King Humbert I, mint never hinged, with full original gum, fresh and fine. Accompanied by a 1992 Raybaudi (Rome) certificate, plus his pencil signature on back.

..... Scott US\$1,600



728

- 728** ** #67 1891 5c green Arms of Savoy, mint never hinged, with full original gum, fresh and fine. Accompanied by a 1985 Enzo Dena certificate, plus his pencil signature on back.

..... Scott US\$1,000



x729

- 729** ☉ #144-146 1923 30c to 1l Propagation of the Faith High Values, all three stamps are used with c.d.s. cancels and fine to very fine.

..... Scott US\$525



x730

- 730** ** #175-76, 177a 1925-26 60c to 1.25l King Victor Emmanuel III, all Perforated 11, mint never hinged, very fine.

..... Scott US\$257



x731

- 731** ** #C42-C47 1933 3l to 20l Graf Zeppelin Set, mint never hinged, with fresh bright colours, very fine.

..... Scott US\$330

- 732** ☉ #C62/C99 1934-37 Group of Six Used Air Mail Sets, with #s C62-65, C73-78, C79-83, C84-88, C89-94 and C95-99. Each has a partial c.d.s cancel and is fine to very fine. Catalogue value is for genuinely used stamps, Scott footnote "forged cancels abound" so sold as is, but all are scanned online. ☹

..... Scott US\$6,184



733

- 733** ** #J2 1869 10c buff Postage Due, mint never hinged, with full original gum, fine. A very rare mint stamp, especially never hinged and accompanied by a 2006 Raybaudi (Rome) certificate, with his pencil signature on back. Rsv.

..... Scott US\$18,000



734

- 734** ** #J15 1870 2l light blue and brown Postage Due, mint never hinged, with full original gum and fine. Accompanied by two certificates, with 2003 Oliva (Genoa) and 2010 Sorani (Milan), with both their pencil signatures on back. A very rare mint stamp, especially never hinged. Rsv.

..... Scott US\$14,500





x735

- 735** **** #Q61-Q76 1946-51 25c to 1,000l Parcel Post Set**, mint never hinged, fresh and extremely fine. The 100l to 500l values are accompanied by a 2005 Carraro (Milan) certificate, and the 1,000l value is accompanied by a 2009 Raybaudi (Rome) certificate. A lovely set. Rsv.

..... **Scott US\$5,000**

Italian States - Naples



736



737

- 736** *** #2a 1858 1gr rose lilac Coat of Arms Imperforate**, mint with full original gum, hinged. Four large margins and only a bit of staining on front (not mentioned in certificate), else very fine. Accompanied by a 1989 Enzo Diena certificate, plus his pencil signature on back.

..... **Scott US\$660**

- 737** *** #4a 1858 5gr rose lake Coat of Arms Imperforate**, mint with original crackled gum having an adherence and natural gum bubble (not mentioned in either certificate). Four margins, very fine and scarce. Accompanied by two 2015 certificates, one from Ferrario (Milan) and one from Giorgio Colla (Turin) with both penciled signatures on back.

..... **Scott US\$2,750**

Japan



x738

- 738** ***/** #87/293 Group of Seven Mint Sets, 1896 to 1939**, with #s 87-90 (these hinged), rest are never hinged: 148-151, 155-158, 190-193, 198-201, 208-209 and 290-293. Overall fresh and fine to very fine group.

..... **Scott US\$609**

Karelia



x739

- 739** *** #1-15 1922 5p to 25m Bear Set**, mint hinged, fine to very fine and rarely offered.

..... **Scott US\$325**

Macao



x740

- 740** *** #361-363 1951 1p to 5p Boat Set**, all mint hinged, with small pencil numbers on back, fine-very fine.

..... **Scott US\$327**

Poland



- 741** **⊙ #1 1860 10k blue and rose Coat of Arms**, used with ring cancel, fine.

..... **Scott US\$300**

Portugal



- 742** **⊙ #1 1853 5r reddish brown Queen Maria II Embossed Imperforate**, used with numeral "52" grid cancel, three very large margins plus one close at top, very fine. A lovely and rare stamp, accompanied by 1990 certificates from Enzo Diena (Rome) and Caffaz (Padua).

..... **Scott US\$850**

Russia



- 743 ☉ **#1 1857 10k brown and blue Coat of Arms Imperforate**, used with a pen cancel. A lovely example with four large margins, very fine.
 **Scott U\$475**

St. Pierre & Miquelon



x744

- 744 **E/P #407P 1970 48f Refrigeration Ship Trial Colour Proofs**, with three mint never hinged sheets of 25, each with several different single or combinations of colours, printed on October 20, 1970. Very fine and colorful group.
 **Est \$300**

San Marino



x745

- 745 ** **#C11-C16 1933 3l to 20l Graf Zeppelin Set**, all mint never hinged corner sheet singles, except for the 5l which is a sheet margin single. Each stamp (except low value) has two expert signatures in pencil on back, one from Alberto Diena. Quite fresh and attractive, very fine.
 **Scott U\$440**

Serbia

- 746 ☉ **#2NB29-37, 2NC1-15 1941-43 Three Sets of German Occupation Issues**, all with c.d.s. cancels, with #s 2NB29-37, 2NC11-10 and 2NC11-15. We cannot attest to the authenticity of the cancels, and therefore recommend carefully viewing our scan online, sold as is. ☹
 **Scott U\$5,942**

Somalia



x747

- 747 * **#142, 146 1932 20c and 50c Pictorials**, both mint hinged, the 20c has a light horizontal crease, else both fine with fresh colours.
 **Scott U\$700**

Spain



x748

- 748 ☉ **#1-3 1850 6c, 12c and 5r Queen Isabella II Imperforates**, with Scott numbers 1 (small tear at bottom), 1a, 2 and 3, each used with four margins, overall very fine.
 **Scott U\$442**



x749

- 749 ☉ **#C88-89, C97 1936-38 Group of three used Air Mail Stamps**, with #s C88, C89 and C97, each with six-sided datostamps and overall very fine. Also includes a used #CB6 (Scott U\$200, not counted), which appears ok and has an expert handstamp on back, but Scott footnote "extensively counterfeited", so sold as is (see scan online).
 **Scott U\$475**



Switzerland



- 750 ☉ **#7a 1850 5r dark blue, black and red Coat of Arms Imperforate, Without Frame Around Cross**, used on small piece, cancelled by "P.P." in black, with four clear to large margins, showing part of next stamp at right, very fine. There are three expert handstamps on back, including that of Alberto Diena.

..... Scott U\$575

United States



751



x753

- 751 (*) **#3 1875 5c red brown Franklin Imperforate "Reproduction"**, unused (no gum, as issued), with full margins all around and bright colour. Crisp impression, with trivial corner wrinkle at bottom right (entirely in margin) mentioned for strict accuracy, as well as a tiny hinge thin at top. Very fine appearance.

..... Scott U\$850



- 752 ☉ **#36 1857-61 12c black Washington**, a used horizontal pair, with bold c.d.s. postmark, small crease at upper left corner else fine.

..... Scott U\$700

- 753 ☉ **#63/117 Group of Early Used Issues**, with #s 63 (exceptional centering, with part c.d.s. cancels), 70a, 72 (with attractive red cancel), 73, 113 (three copies, one has a c.d.s. cancel in bright red ink) and 117. A nice, sound group, fine to very fine or better.

..... Scott U\$1,370



- 754 ** **#113 1869 2c Post Horn and Rider, With G Grill**, a mint never hinged horizontal pair. Gum loss at right of right stamp and overall gum mottling (catalogue value is for a hinged pair), very good.

..... Scott U\$1,100

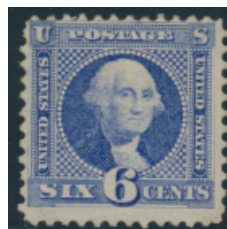

755



x756

- 755 (*) **#115 1869 6c ultramarine Washington with G Grill**, unused (no gum), with light Richter handstamp on back, fine.

..... Scott U\$1,000

- 756 ** **#230-238 1893 1c to 15c Columbian Exposition Short Set**, mint never hinged, the 10c has yellowish lightly crackled gum, still overall fine.

..... Scott U\$1,571



- 757 ☉ **#261A 1894 \$1 black Perry, Type II**, a used horizontal pair on blue canvas piece, scarce and very fine. Catalogue value is for two used singles.

..... Scott U\$1,600



x758

- 758 ** **#285-290 1901 1c to 10c Pan-American Exposition Set**, mint never hinged, with bright colours, fine to very fine overall.

..... Scott U\$957

United States continued



x759



x761

- 759 ** #298-299 1911 8c and 10c Pan-American High Values, both fresh and mint never hinged, with fine or better centering. Scott U\$530



- 760 */** #299 1901 10c Pan-American, a mint block of four, top stamps hinged, bottom never hinged, overall fine-very fine. Scott U\$830

- 761 ** #C1-C6 1918 6c to 24c First Air Mail Set, mint never hinged, with bright colours, overall fresh and fine to very fine. The 6c is slightly sulphuretted. Scott U\$285



x762

- 762 ** #C13-C15 1930 65c to \$2.60 Graf Zeppelin Set, mint never hinged, quite fresh, with a gum bend on the 65c value, still a generally very fine. Accompanied by a 2016 E. Caffaz certificate (with his light pencil signature on back of stamps). Scott U\$1,725

- 763 E/P #E1P4-E3P4 1885-1893 Special Delivery Proofs. Set of 3 plate proofs on card mounted on 2 pages with write ups. Fine to very fine. ☺ Scott U\$130



- 764 ** #E3 1893 10c orange Special Delivery, mint never hinged, quite fresh and fine. Scott U\$650

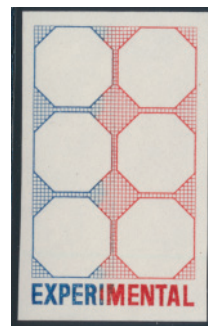

x765

- 765 E/P #TD118A-TD118F Set of Six 1979-1980 Test Stamps, printed in all different colours by Goebel in Germany for the Bureau of Engraving and Printing. Mint never hinged, very fine. Scott U\$1,200

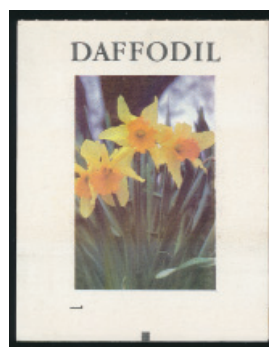

x766

- 766 E/P #TDB36/TDB45 Group of 5 Different 1980's Dummy Test Booklets, TDB36 Jack London, Daffodils; TDB39a, TD-B43b, TDB44 and TDB45. With write ups. All very fine mint never hinged. Scott U\$1,850



- 767 ☉/(*) #87L56, 143L1 Group of Two Local Carrier Stamps, with an unused (no gum) 1877 black Hussey's without "Copyright 1877", very fine. Also an 1861 \$2 red Wells Fargo with crisp Wells Fargo (partial) double-ring c.d.s. in blue, with a thin, still very fine appearance. Scott U\$1,150



US Confederate States



x768

- 768 ☐ **Lot of Four Historical Confederate Items**, plus a USA cover with #24, 26 (x3) to Toronto, B/S 1859 with circle PAID and oval UNITED 6 STATES. Unused 7-star Flag patriotic cover with Jeff Davis at top, #11 with 3 margins, on cover Lynchburg to Major Goggin with write up. An unused US International Exhibit Philadelphia envelope 1876 with a Philadelphia Bank Note Company imprint. The most interesting item is a General P. Beauregard signed mourning letter (no cover) regarding the death of his daughter, with reference material. Interesting lot.
..... **Est \$300**



x769

- 769 ☐ **Lot of Seven Stampless Covers, 1861-1864** with notes and Dietz references. With V in oval from Smithfield VA, a Culpeper VA with Due marking, another from Cobb's Georgia Legion, Due 10 on Winchester VA cover, Salt Lake City Utah to Woodstock Canada 1864 and lastly cover carried across Mississippi river to Texas. Further research should be rewarding. Overall fine or better.
..... **Est \$500**



x770

- 770 ☐ **#1/14 Group of Confederate States General Issues**, with #1 (used pair on small piece with Richmond VA c.d.s.), 2 (used with Cheraw SC c.d.s.), 2 (used on piece with Richmond, VA c.d.s.) and 14 (mint hinged). A nice group, overall fine to very fine and all catalogued as cheapest shade, so inspection may reward.
..... **Scott US\$810**



x771

- 771 ☐ **#6-7 Lot of Four Covers**, #6 vertical pair with nice blue c.d.s. Franklin Depot, VA, fine. A horizontal pair of #7 with full margins, very fine, tied by Gloucester Atlanta to a Lt in Col Wirt Adam's Regiment. Two faulty #7 singles tied by Mobile Atlanta from General Lovell with notes. Lastly two #7a singles in different shades of dark blue one fine, other faulty with Philatelic Foundation certificate. Nice lot.
..... **Scott US\$385**

Upper Silesia

- 772 ☐ **#7/47 Small Group of Singles and Sets, 1920-1922**, with a mix of used and mint (hinged and never hinged), some duplication, overall fine. 
..... **Scott US\$311**

Did you know we have thousands of scans online?
Over 4,000 scans for this auction can be found
by visiting our auction online at
<https://stampauctionnetwork.com/IK/IK29.cfm>

Yugoslavia (Trieste Zone B)



- 773 ** #C21 1953 300d Esperanto Congress, a mint never hinged sheetlet of eight, with private overprint on the outer margins, rare and very fine. Catalogue value is for 8 singles. Accompanied by a 2012 Caffaz (Padua, Italy) certificate.
..... **Scott US\$2,000**

Cinderellas and Forgeries

- 774 ☉/* **Lot of Cinderella and Revenue Stamps**, with Canada and worldwide, mostly unsorted, with hundreds in a stock-book plus loose. Too many interesting items to list here but a quick look reveals War Savings bonds, anti-fascist propaganda vignettes, George V coronation set, postal strike labels, 1936 New York philatelic exhibition stamps, Newfoundland \$1 Wayzata corner block and two singles (all never hinged), large set of 1937 Coronation labels (some stuck to page), Canada Post labels, Canadian Pacific Railway telegraph franks, group of revenues including tobacco, federal, provincial, Québec, and much more. Mixed condition, see scans for an idea of the contents.

..... **Est \$100**

- 775 ☉/** **Extensive Collection of Kaulbach Island, Juan de Fuca, etc.** and other despatch stamps, all neatly written-up on home made pages, with a little of everything including a cover franked by "Alberta Report Postal Emergency Service" stamp, some British Columbia "BECMS" stamps, a Montreal Parcel Delivery used stamp, many mint Juan de Fuca Despatch panes (in different colours) including Expo 86, many Kaulbach Island panes, blocks as well as 42 covers with the aforementioned stamps affixed, with many interesting postmarks as well (see scans for a small taste). A rarely offered collection with so much variety, especially with so many used covers.

..... **Est \$500**



NEW BOOK

The Ron Brigham Pence and Cents of Canada



NEW BOOK

The Ron Brigham Pence and Cents of Canada



The Postal History Society of Canada is pleased to announce the publication of "The Ron Brigham Pence and Cents of Canada" exhibit handbook.

Quite simply, Mr. Brigham formed the pre-eminent collection of Canada, exhibiting worldwide and becoming the first Canadian to win two Grand Prix awards internationally. His exhibits have been seen around the world. We are thankful for his willingness to allow the PHSC to reproduce it now, as a reference for future philatelists.

The 175+ page book is full colour and hard bound.

Price \$125 Cdn (hand delivered)

Add postage (Canada \$10, US \$20, Overseas \$30).

Name _____
Address _____
City, Prov. _____
Postal Code _____

Make cheque payable to "PHSC" and send to
PHSC c/o 10 Summerhill Avenue Toronto, ON M4T 1A8



SESSION FOUR

POSTAL HISTORY & LITERATURE

PART 1 - CANADA & B.N.A.

WEDNESDAY JANUARY 23rd, 2019
approx. 3:30p.m.*

Lots #801-963

Index

Lots

Canada	
- mostly single covers	801-821
Canada Airmails	822-826
Canada Postmarks	827-890
First Day Covers	891-900
B.N.A.	901-922
Canada Collections & Accumulations	923-950
Military	951-963

PART 2 - WORLDWIDE

THURSDAY JANUARY 24th, 2019
9:00a.m.

Lots #964-1231

Commonwealth and Worldwide	964-1034
Graf Zeppelin Covers	1035-1079
Great Britain Squared Circles	1080-1208
Postcards	1209-1221
Literature	1222-1231

*** Session Four will start immediately following
Session Three at approximately 3:30p.m.**

SPARKS
★ AUCTIONS

Historical Canadian Documents

- 801 Henry Morgan Correspondence Pertaining to the Ottawa Valley, 1861-1893**, mostly from 1891-1893, plus two dated 1932. Fascinating reading, with subjects such as the history of Le Breton, Lalièvre, Rideau Canal, Perth and various items pertaining to political or religious subjects, the first steamboat on the Ottawa River, Bytown and more. All 20 letters are accompanied by their original covers (3c Small Queens, free franked, etc) from a variety of nearby towns. One letter is headlined "Muskoka Lake, April 13th, 1893" and was mailed from Toronto. A few postmarks noted, but unchecked by us for signatures, etc.

..... **Est \$100**



x802

- 802 Letter from Sir Sandford Fleming to Henry Morgan**, in a small cover, franked with a pair of 1c Small Queens tied by Ottawa flag machine cancel dated MAR.27.1897. The letter, which is on Winterholme / Ottawa stationery and signed by Fleming, pertains to the 24 hour system, the Canadian Pacific and Intercolonial Railways. Fleming accompanied his letter by another (cannot ascertain signature on this one - see scans), which is also included. A very fine and interesting lot. Sir Sandford Fleming, a Scottish Canadian engineer promoted worldwide standard time zones and designed the first Province of Canada postage stamp, among many other accomplishments.

..... **Est \$100**

- 803 Lot of About 20 Documents from the Henry Morgan Correspondence**, plus newspaper clippings and one franked cover. Good variety of subjects covered in the letters and clippings such as an account of the Lyon-Wilson duel in Perth with reference to other duels in the 1800s, an 1884 letter headlined "House of Commons", an 1884 (faulty) letter signed by J. Scharf, an 1879 note about the history of the American Civil War, etc. Mixed condition and interesting to read.

..... **Est \$100**

Find thousands of scans of these
Postal History Lots and others online.

Visit our auction online at
<https://stampauctionnetwork.com/IK/IK29.cfm>
to view scans of these lots and more.

804

William Lyon Mackenzie King Correspondence, 1933 to 1948, mostly from King to his "friend" Wilna Agnès Moore of Saskatoon (born 1890 in Fort Qu'Appelle), and also contains some personal letters from Miss Moore's personal archives. The correspondence includes about 40 letters from King to her (1933-1948), mostly all of personal nature. The letters are mostly on Laurier House stationery, but also contains one on The Cloister House, Georgia illustrated stationery (1935), Hotel de la Paix in Geneva illustrated stationery (1936) and some on official Office of the Prime Minister letterhead. The contents of the letters are fascinating, as they occurred in the days before, during and after World War II. One 1947 letter from King tells her how he appreciated her gift of flowers and bottle of "Molyneux Eau de Cologne" but would have liked to return it to her as he knows how difficult it must have been for her to purchase it in Paris in these times. Another letter dated December 14, 1944 he writes "... the government has passed through a storm which threatened to destroy the party and the government and to leave its marks for generations to come in the country itself. Providence alone is to be thanked for having spared us all from such an appalling situation...". His letters are all neatly typed and hand signed by himself, and some have additional hand-written notes from him on them. Miss Moore was involved with Aboriginal and Metis affairs in Western Canada, and later worked at the Canadian Embassy in France, and there is correspondence from Yves Lamontagne there to the effect that she was discharged to be able to open a radio station in Dawson Creek, BC (CJDC) "in order to further develop cultural relationships between France and Canada", with various official letters describing the purchase of Marconi 1,000 watt equipment (\$2,000), the purchase of ten acres of land for \$500, various licenses, etc. Miss Moore's archives also contain several other letters addressed to her, mostly to do with the radio station or other matters, and includes also a 1957 photo-card hand-written and signed by John Diefenbaker, thanking her for her help in his election campaign. Other items include her Université de Paris student cards for 1931, Carte d'Identité Française dated 1931 with her photo and address at 67, rue du Théâtre in Paris, as well as other photographs and documents. Lastly, the lot includes a nice collection of 19 different books by or about William Lyon Mackenzie King. A rare offering.

..... **Est \$1,500**

805

✉ **Correspondence Pertaining to the Surveying of the CPR Route North of Lake Superior, 1872 to 1876**, being the material originally used by George MacManus to write a two-part article in the PHSC Journal (included in lot). Contains a total of 22 letters (most with their covers) mailed by William E. Morgan (member of the Fleming survey team) to his better known brother Henry J. Morgan in Ottawa. These detailed letters show the trials and tribulations associated with such a trip in Northern Ontario in those days. There are way too many interesting quotes we could make here but recommend viewing the lot in person to better appreciate. There are many references to places he went through (and wrote from) such as "Pie Post Camp", "Camp 8", "The Pie", "Prince Ruperts Land", "Camp 35", "Red Rock", Lac des Milles Lacs", "Camp 76", "Fort Francis" and many more. From the point of postal history, this is also an interesting lot, for the scarce early (for this area) broken circles it contains, mostly on 3c Small Queen covers, but also some free-franked, with rate handstamps. Noted Fort William, Red Rock, Thunder Bay, one cover mailed "via Duluth" in 1874, Michipocoten River CW, etc. Faults, still a fascinating read and historically important.

..... **Est \$1,500**



Canada Stampless Covers



x806

- 806 ☒ **Two 1861 UNPAID 5 Covers** mailed from Québec City to St John, New Brunswick. One is a folded letter (FEB.19.1861) and the other is a cover (JAN.26.1861), both with faults, still a scarce inter-provincial pre-Confederation rate.

Est \$100

- 807 ☒ **Group of 12 Upper Canada or Canada West Stampless Letters or Covers**, ranging from 1847 to 1867, we note 1847 London Too Late Paid to Toronto, 1849 Goderich Mourning cover, 1849 Transatlantic folded letter from Otterville to GB rated "Paid 1/2 = 1/4", 1853 cross border paid folded letter from Galt to USA via "Suspension Bridge" c.d.s. in blue, 1867 Kingston to Québec rated 7 Cy replaced by FREE. 1874 Stayner FREE (front only), Paris on piece of registration receipt, etc. Mixed condition to very fine.

Est \$150



x808

- 808 ☒ **Two Stampless Folded Letters with "1/2" Rate Handstamps**, one is a hand-written letter datelined "Frampton, Québec North America / 24 feb 1846" addressed to Frampton and the other is a pre-printed circular (partly filled-in by pen) datelined "La Banque du Peuple / Montreal 26 June 1851". Both have very fine strikes of this uncommon rate handstamp.

Est \$100

- 809 ☒ **Correspondence of 18 Stampless Folded Letters, 1836 to 1852**, to Marcus Burritt, a barrister and attorney at law in Prescott, UC. We note a good variety of postmarks, rate handstamps, etc. Also includes a few letters and documents. Overall nice quality.

Est \$150

Canada Regular Issues

- 810 ☒ **#35/41 Nice Group of 88 Small Queen Covers**, twelve are #8 sized and franked with a 1c and a 2c (1879 to 1890s), ten are #10 sized covers franked with a single 1c, and some of these are endorsed Per Book Post or Parcel Post (note one with lovely illustrated Wellington Insurance corner card and even more lovely fully illustrated insurance policy inside). Two #8 sized covers are franked with a single 2c, and the rest are franked with a single 3c, with better such as early usages (JUL.11.1870, AUG.6.1870, SEP.22.1870, DEC 16.1870, SEP 23.1871, SEP.25.1871, and so on) with early shades and some postmark interest, with broken circles, duplex, some House of Assembly receivers in red, a nice red OMEMEE double broken circle, and more. Also note a few illustrated advertising but those tend to be fronts only. All are sleeved and there are several faults, but overall mostly fine or better. Ex. Ron Saint.

Est \$200



x811

- 811 ☒ **#35/45 Group of 13 Small Queen Destination Covers / Cards**, noting a 5c single on 1892 cover to India, 1876 Toronto to Scotland with "Glasgow Packet" handstamp, 1895 to France, 1897 to Switzerland, two covers each franked with two 5c, to Germany and a Mourning to GB. A single 10c on 1896 cover from Sackville to GB, 3c + block of four 1/2c on cover to Denmark, plus five printed matter or wrapper rates to Switzerland, Germany, Italy, France and GB. Mostly fine or better with a few faults.

Est \$400



- 812 ☒ **#36, 41 1895 Small Queen Cover to Bohemia**, mailed Halifax (squared circle dated JUN.20.1895) and addressed to Altrohlau, Bohemia, with JUL.5 receiver on back. This illustrated advertising cover (depicting an embossed deer) is franked with a 2c and a 3c Small Queens paying the 5c UPU rate. Very fine and ex. Daniel Cantor collection.

Est \$150



x813

- 813** ☐ **#36/74 Lovely Collection of 15 Advertising Jubilee Covers**, all fifteen are dated in 1897 and show a good variety of different advertising, some in colour, many illustrated. Frankings range from mostly 3c Jubilees, 1c + 2c Jubilee combo, 1c Jubilee drop letter rate, 1c Jubilee + 1c Numeral Toronto to Flesherton (with letter inside), a lovely wrapper with two 1c Jubilees, and a cover franked with 2c Jubilee + 2c SQ + 2c Leaf. We note a good variety of postmarks as well, including flag machines, nice Peter Street duplex, orbs, a nice RPO, York Street squared circle, etc. A very nice and clean lot, with most items in very fine condition. All scanned online.

..... **Est \$500**

- 814** ☐ **#37/41 Collection of 29 3c Small Queen Covers**, with one for each year from 1870 to 1898, with a range of shades and postmarks, etc. Quality varies still overall fine.

..... **Est \$100**

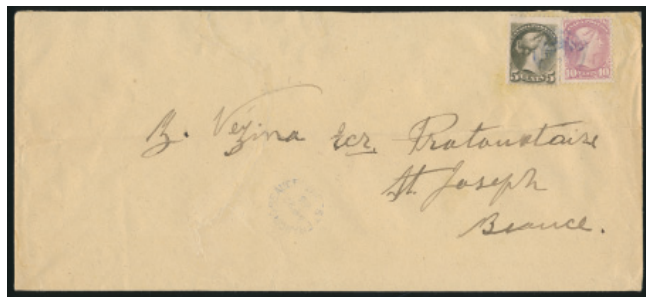

- 815** ☐ **#38, 40 1886 15c Rate Small Queen Cover**, from the Vézina correspondence, a #10 cover franked with fine examples of #38 and #40 sent from St François Beauce (APR.22.1886 despatch broken circle in blue) to St Joseph de Beauce (APR.2.1886 receiver on back in purple). Horizontal file fold, and closed teat at top, else fine.

..... **Est \$100**

- 816** ☐ **#41 Accumulation of Mostly Northern Ontario Small Queen Covers**, with about 130 in all, mostly 3c frankings, almost all with business corner cards, strong in Northern Ontario towns, noted lumbering, surveyors, agents, etc. Also noted postmark interest such as squared circles, RPO and fancy cancels. Overall fine, but with creases (all have been folded in half) or opening faults, etc.

..... **Est \$100**

817

- ☐ **#74/82 Collection of 17 Numeral Issue Covers and Cards**, with better including a ½c single on wrapper (Toronto roller), ½c (block of 14) on 1901 registered cover Yarmouth NS to Pittsburg, ½c (three pairs) on cover Georgetown (squared circle) to St John NB (received on DEC 31, 1898, the last day of the 3c rate), 1904 bag tag franked with 20c (two pairs) and a 5c from Hazelton BC to Victoria BC, 1c (pair) on a 1902 illustrated advertising cover (Toronto Exposition) from Toronto Station B to Amherstburg, a 3c single on cover from Toronto to New York (mailed on DEC 31, 1898, the last day of the 3c rate), an uprated 1899 stationery card from Manitoba to Switzerland, a 2c Map and 1c Numeral on cover from NS to USA mailed on DEC 31, 1898, the last day of the 3c cross border rate, an early (1902) picture postcard from Québec to France, redirected, an 1899 5c single on cover to Vienna Austria, a 2c purple single on 1899 cover Toronto to England, and three registered domestic covers all franked differently (8c single, 5c + 2c and 5c + pair 1c). A nice group and overall very fine. From the "Azilda Collection" (see registration stamp section of this sale).

..... **Est \$200**



818

- PC #75 Early 1899 UPU Picture Postcard from Victoria BC**, mailed Victoria on SEP.29.1899 to Berlin Germany, with OCT.16 receiver on front. The picture side depicts a view of an early mining establishment and a view of the Nanaimo Harbour. The card was printed in Germany, and is a very early picture postcard mailed from BC, the earliest we know of was mailed in June 1899. Very fine.

..... **Est \$75**



819

- ☐ **#89-91 1904 15c Registered Rate Cover to Denmark**, mailed from Ottawa on JUN.7.1904 and addressed to Skive, Denmark. Franked with a 1c, pair of 2c and two 5c King Edward VII issues, for a total of 15c. Back has a London transit in red plus a cinderella "Old Home Week and Ter-Centenary" with image of Samuel de Champlain. Vertical crease not affecting stamps, else very fine.

..... **Est \$100**





- 820 ☒ **#91 1903 Registered Cover from Ottawa to Japan, Then Back**, mailed Ottawa JAN.23.1903 to Yokohama, Japan and franked with a pair of the 5c King Edward VII issue. The cover travelled through Chicago on JAN.27, San Francisco on JAN.31 where a red registration label was added, arrived Yokohama on FEB.26 where a second registration label was applied. It was then returned to San Francisco on MAR.16, then Vancouver on MAR.19, through Rossland on MAR.22, onto a train on the same day and arrived Windsor on MAR.26. A well travelled and documented cover, with a few faults still lovely. Fine-very fine and both sides scanned online. Rsv.
..... **Est \$500**



- 821 ☒ **#91 1907 Forget ASSA to Belgium**, mailed FORGET / ASSA (broken circle dated JUN.19.1907) to Gand, Belgium (receiver on back) and franked with a 5c King Edward VII paying the UPU letter rate, very fine.
..... **Est \$100**

Canada Airmail



- 822 ☒ **1926 Canada Cover for U.S. CAM5 First Flight**, mailed Victoria APR.5.1926 and sent via Seattle to Pasco, Washington to connect with the CAM5 first flight, then flown to New York via Salt Lake City and Chicago. Very faint "Victoria BC to Seattle, Washington via Seaplane" handstamp bottom left. An interesting cover, with two country franking, very fine.
..... **Est \$50**

- 823 ☒ **Group of 64 First Flight Covers, 1925-1950** noted a CL5 on uncacheted first day cover signed by pilot, CL25b on faulty cover, CL42 on cover signed by pilot, plus other interesting items, some registered. All but 8 are #8 size, noted a few faults, still overall fine or better.
..... **Est \$100**

- 824 ☒ **Group of Over 150 First Flight Covers, 1928-1936**, virtually all with commemorative flight cachets. Note 7 covers franked with #C2. Some duplication and mostly very fine. A good lot for online resale.
..... **Est \$150**



- 825 ☒ **1933 Balbo Flight Cover to Germany**, mailed Shediac NS (JUL.25.1933 duplex) to the British Consul in Berlin, Germany via General Balbo Italian Air Squadron flight. Sent via Rome, Italy (AUG.8 backstamp) and arrived in Berlin on AUG.14. Apparently returned to North Sydney NS one month later on AUG.26 (backstamp). The cover is franked with three \$1 Mount Cavell (#177) and a 20c Harvesting Wheat (#175), with special blue cachet on front. The Airmails of Canada and Newfoundland (1997) indicates that only 70 pieces were carried from Shediac to Rome on JUL.25. Most of the mail carried by Balbo's squadron with Canadian stamps were from Shediac or Montreal to Chicago (490 pieces for that). A rare and very fine piece of air mail history.
..... **AAME \$1,000**

- 826 ☒ **Collection of about 300 First Flight Covers, 1928-1929**, mounted on pages, includes some pilot-signed, many from Fort McMurray, most with cachets and a good range of frankings, including #C1, Admirals and Scroll issues. Some duplication and a few faults, still overall fine or better.
..... **Est \$200**

Canada Postmarks

- 827 ☒ **Collection of Manitoba Postmarks, 1900 to 1980s**, on stamp or piece, with about 190 postmarks of all types, all in a new stockbook.
..... **Est \$100**

- 828 ☒ **Collection of Saskatchewan Postmarks, 1900 to 1980s**, on stamp or piece, with about 250 postmarks of all types, all in a new stockbook.
..... **Est \$100**

- 829 ☒ **Collection of Alberta Postmarks, 1900 to 1980s**, on stamp or piece, with about 175 postmarks of all types, all in a new stockbook.
..... **Est \$100**

- 830 ☒ **Collection of British Columbia Postmarks, 1890s to 1980s**, on stamp or piece, with about 700 postmarks of all types, all in two new stockbooks. We note many large multiples, many 30mm steel c.d.s.,
..... **Est \$250**

- 831** **Collection of Alberta and BC Town Cancels on Stamp**, in two red boxes, with over 1,000x 102 cards of Alberta and a further 200+ of BC cards. This is a nice quality lot, with mostly all dated postmarks and a predominance of socked on the nose strikes, all on KGV to QEII era stamps. Many 102 cards contain more than one stamp for a given town, but they appear to be all different issues. Approximately one third of the stamps are on small piece, the balance off paper. A choice lot, with most postmarks very fine.
..... **Est \$200**
- 832** **Collection of Selected Stamps having Postmark Interest**, all neatly displayed in a stockbook, from Small Queens to about 1930s, with Jubilees, high values, commemorative stamps, etc. We note a great variety of different postmarks, including c.d.s., machines, Montreal duplex numbers and letters on Admirals, many fancy corks, targets, manuscript, rollers, and more. All pages are scanned online.
..... **Est \$150**
- 833** **Large Collection / Accumulation of Tens of Thousands of Stamps, 1897-1990s**, mostly all used and mounted on hundreds of pages. Many were assembled for postmark interest, and a quick look reveals many c.d.s.'s (including many on the Jubilee issues), corks, rollers, squared circles, flags, etc. Strong in the Queen Victoria to Admiral era, with some multiples such as pairs, strips or blocks, with many interesting and better stamps. Also note 26 pages of precancels (Edward to Admiral with some later). In addition, may hundreds of covers, cards and first day covers, with about half Queen Victoria to Admiral, we note many interesting items, for example many Admiral C.O.D. tags and covers, etc. Finally, two thick stockbooks crammed with thousands of used stamps, well arranged in the 12c to 46c era mostly. A real "treasure trove" and hours of fun for the postmark collector. Mixed condition to very fine. See photos to get a better idea of the wealth contained in this lot.
..... **Est \$600**
- 834** **Collection of Ottawa Postal History**, consisting of 32 loose covers and cards (1844 to 1981) plus a written-up collection on 15 pages including a good variety of postmarks on 38 stamps and another 13 covers or cards. We note duplex, orbs, rollers, c.d.s., flags, fancy corks, squared circles (including second day of use of precursor), and more. Note two pages of Ottawa precancels including a never hinged corner block of 6, a parcel piece with 32c of Admirals addressed to Russia, etc. Overall fine with some faults.
..... **Est \$150**
- 835** **Main Collection of Different Canadian Post Office Postmarks**, all from early 1980s to early 1990s, and includes about 4,800 covers in all, sorted alphabetically within each province, all in 11 envelope boxes. This was an Environment Canada correspondence, where the owner tried to collect as many different post office postmarks as possible. The result is many offices showing different postmarks, with a mix of #8 and #10 sizes, etc. Includes owner's checklist of all the different post offices possible at the time, including FPOs, etc. All of the other covers he collected which were not yet interspersed in this main collection were lotted separately.
..... **Est \$100**
- 836** **Collection of Canadian Post Office Postmarks**, all in 17 envelope and shoe boxes, this is the stock that compliments the other main collection offered in a different lot. It contains about 8,000 covers from the early 1980s to early 1990s, some sorted alphabetically by town within province, some not. Includes #8 and #10 size covers and most are addressed to Environment Canada and were intended to be added to the main collection with the goal of obtaining a collection of as many different Canadian post Office postmarks as possible. A great variety of types of postmarks in this lot, from all over Canada, with some registered, etc.
..... **Est \$100**
- 837** **PC Collection of Type A4 Broken Circle Postmarks**, with 44 covers or cards from the 1880s to 1934 housed in a FDC cover album. Most are franked 3c SQ, and some have additional fancy cancels. Type A4 broken circles are the ones with CANADA at bottom, and few offices from Ontario, New Brunswick and Nova Scotia used these. Mixed condition with some faults, still many fine items.
..... **Est \$100**
- 838** **Collection of British Columbia Town Cancels**, with about 77 different (mostly smaller) towns (A to N) on 26 covers, 2 stationery cards, 7 stamps and 76 stamps on piece. We note c.d.s., broken circles and duplex datestamps from Queen Victoria to Centennials.
..... **Est \$200**
- 839** **Specialized Collection of Ring Obliterators**, all sorted by type of obliterators, with 31 covers and cards (includes many early SQ covers, some registered, rates, etc.) as well as 840 stamps, including 1/2c to 50c value Small Queens and Registration stamps from the 2c to the 8c. We counted 5c (x55 stamps), 6c (x34 stamps), 8c (x23 stamps), 10c (x16 stamps), 2c RLS (x24 stamps), 5c RLS (x10 stamps). some perf 11 1/2 x 12, many early shades such as copper reds, roses, oranges and yellow browns make this a valuable and interesting lot. All the ring obliterators are neatly displayed on 39 Hagner stock pages, with single sings, 2 rings, 3 rings, up to 7 rings, coloured, segmented, etc. We note that most of these are choice examples probably picked from thousands of lesser quality strikes. Overall nice quality and worthy of continuation. See scans for a small taste.
..... **Est \$350**
- 840** **Collection of Town Postmarks** on many thousands of stamps and hundreds of covers, from all over Canada, from Queen Victoria to the 1990s, mounted on hundreds of pages plus in two stockbooks. Strong in Nova Scotia, Saskatchewan, Yukon, N.W.T., British Columbia, Alberta and a few Ontario. We note all sorts of different types of postmarks present, including many MOONs, POCOONs, duplex, broken circles, etc. Completely unchecked by us for rare postmarks or post offices, so should be a great lot for the town cancel specialist, with hours (weeks?) of fun sorting, and there ought to be a find or two. Mixed condition to very fine.
..... **Est \$500**
- 841** **PC Two Picture Post Cards Plus Stamps with Norway House / Keewatin Broken Circles**, strikes on the cards used as receivers, one on APR.1911 and the other on FEB.11.1909. An interesting pair, very fine. Also includes a block of four of the 5c blue King Edward VII issue with four strikes, possibly dated 1908, fine.
..... **Est \$150**
- 842** **PC Two Better Western Canada Postmarks**, both on picture postcards, first is MacEwan, AB (OCT.9.1909, RF U, with pin-hole at top) and second is Nicomeki BC (SEP.22.1905, RF E, with crease). Both strikes are fine.
..... **Est \$100**
- 843** **#35/41 Accumulation of Queen Victoria Issues, Mostly with Postmark Interest**, all in stock sheets or stock cards, majority being Small Queens but also includes a few LQ and QV Leafs and Numerals. We note hundreds of 3c SQ with dated town postmarks from all over Canada, some fancy cancels, Ottawa Crowns, Precancels, a 1c LQ with 2-ring #53. Inspect to better appreciate the quantity and quality. A nice lot.
..... **Est \$200**
- 844** **RPO Small Collection of Maritime Railway Postmarks**, on 33 pages, from Small Queens to KGV mostly on stamp or piece, but includes some covers and cards. Some pages have one or just a few items, some have up to 5, and many are described. Inspect for better strikes, etc.
..... **Est \$100**



Postmarks-Squared Circles



- 845** **⊙ ROSSLAND / B.C.** a fine strike dated - / AP 27 / 94 on a 10c rose carmine Small Queen. Not only is this hammer not reported on this value, it is dated a full year before the ERD published in the handbook (- / AP 24 / 95). There is a small corner crease, still a desirable stamp for the specialist.

..... **Est \$100**

- 846** **⊙ Collection of Canada-Wide Squared Circles**, in 165x 102 cards, each containing one to several stamps. These are from the same collection that was offered in our September 2018 sale in three volumes, but were found later. They appear to be both duplicates and items that were purchased but not yet placed in the albums. We note many different issues from the Small Queens to The Admiral, including twelve Map stamps, and appears to have a good variety of different towns, but unchecked by us as to better strikes, etc, so viewing is recommended.

..... **Est \$200**

- 847** **⊙ Collection of Alberta, ASSA and Saskatchewan Squared Circles**, all displayed on about 30 written-up pages in an old three ring binder, apparently with 14 different towns on 350 items (mostly stamps), including Estevan receiver on piece, Wolsley II partial (two), etc. Overall strikes are partial to some full, and mostly Small Queens but noted some other QV issues.

..... **Est \$200**

- 848** **✉/PC Collection of Mainly NS and NB Squared Circle Cancels on about 54 Covers or Cards**, with mostly larger towns but noted Butternut Ridge, Baie Verte (1953), Newport Landing, Indian Town, etc. Includes some advertising, private postcards, a Québec and Campbellton No. 5, and more. Strikes are generally fine and covers are in mixed condition.

..... **Est \$100**

- 849** **⊙/✉ Collection of Halifax NS Squared Circle Precursors**, with 98 stamps (1c to 3c SQ) and 8 covers (3c SQ), with a variety of dates and sorted by time marks, with about 90% fully readable. Overall fine or better and all scanned online.

..... **Est \$100**

- 850** **⊙/✉ Collection of Toronto Squared Circle Precursors**, with 94 stamps (1c to 3c SQ), 9 covers and 14 stationery cards (some of these with faults) plus two cut squares. Most appear to be fully dated and sorted by time mark, a small group is identified as being dated only (no time mark). Still a useful group and overall fine or better. All scanned online.

..... **Est \$100**

- 851** **⊙/✉ Collection of Type I Squared Circle Postmarks**, on 270 stamps, 29 stationery cards and 3 covers, from Beaverton to Westville, with between 1 and 56 stamps from 13 different towns. We estimate about 90% to be fully dated, overall fine or better and all scanned online.

..... **Est \$200**

- 852** **⊙/✉ Collection of Type II Squared Circle Postmarks**, on 438 stamps and 2 stationery cards, from 82 different towns. We estimate over 80% to be fully dated and overall fine to very fine. All pages scanned online and owner's inventory included.

..... **Est \$200**

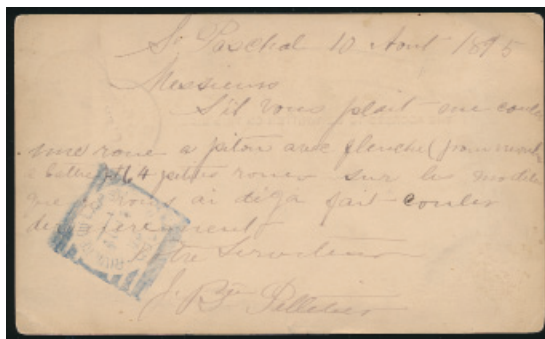

- 853** **PC RIVIERE DU LOUP STATION / QUE** very fine but light receiving strike (in blue, dated AUG.10.1895) on back of a postcard datelined "St Pascal, 10 aout 1895", cancelled by Quebec & Campbellton Express R.P.O. c.d.s. The 5th edition of the squared circle Handbook mentions "blue strike reported according to the 3rd edition Handbook", therefore we assume that none have been seen in a long time, unless the report was for this one, which would possibly make it unique.

..... **Est \$100**

Postmarks-2 and 4 Ring Numerals

- 854** **⊙ Collection of 4-Ring Numerals on 5c Beaver Stamps**, with numbers 3 (faint), 4 (late state, one thick ring), 5 (fine), 12 (faint), 17 (late plugged state), 18 (very fine first state), 18 (very fine, plugged state), 19 (fine, in blue), 25 (fine), 26 (exceptional strike), 27 (fine-very fine), 29 (very fine), 30 (very fine), 31 (fine, in black), 34 (fine), 42 (fine-very fine), 47 (very fine), 49 (very fine, in blue), 51 (fine-very fine, stamp is soiled), 52 (fine). 19 different identifiable numbers in all, stamps are overall fine and some have plate varieties.

..... **Est \$100**

- 855** **⊙ Group of Twenty Seven 5c Beaver Stamps with 4-Ring Numerals**, with a mix of identifiable and non-identifiable (by us). Numbers we could easily identify include #s 4 (late state), 11, 18, 26, 29, 30, 39, 42, 47, 51, plus a blue strike which could be a 19 or a 49. Also includes two #37 in grid (not ring numerals). An overall fine lot.

..... **Est \$100**



x856

- 856** **✉ Collection of 4-Ring Numerals on Eight 5c Beaver Covers**, with #18 (MAY.11.1863 on cover to Montreal with next day receiver), #19 (SEP.2.1859 on cover to Wardsville, with next day Newcastle and Wardsville datestamps on back, creases and tears), #21 (DEC.24.1859 on folded letter to Hamilton, with DEC.26 receiver on back), #27 (AUG.26.1864 on cover to Pakenham with same day receiver), #28 (RF4, DEC.12.1861 on cover to Onondaga with next day receiver on back), #34 (MAR.25.1862 on very fine cover to Cobourg with next day receiver and contents), #37 (FEB.14.1861 on a folded letter, file fold through stamp), #40 (RF5, FEB.14.1862 on mourning cover with G.W.R. transit on back). A useful group for the postmark, or stamp collector, obvious faults described, smaller faults may be present. All are scanned online.

..... **Est \$200**

- 857  **Three Early Small Queen Covers**, 2-ring #44 (RF 5) on a cover mailed Owen Sound FEB.19.1870 to Whitby (very fine DEB.22 strikes of Bowmanville and Whitby on back, tears at top); 2-ring #19 (RF 8) on a cover mailed Peterboro OCT.10.1872 to Toronto (faint receiver on back, reduced at right); 2-ring #46 (RF 3) on a cover from Dundas JAN.15.1872 to Ingersoll (same day receiver on back, very fine). See scans for quality of strikes.

..... Est \$100

Postmarks-Fancy



- 858  **1878 10c magenta Small Queen, Perforated 11½ x 12**, a very fine centered used horizontal pair, with a lovely central fancy leaf cancel (similar to Lacelle 1211) in blue. Tiny corner crease, still a striking and scarce multiple, especially with such a nice cancel. Ex. Cantor collection. Unitrade 40b.

..... Unitrade \$700



- 859  **Lacelle #576, Intaglio "LAL"**, two ideal strikes on a horizontal pair of 3c rose Small Queens on piece (left stamp is slightly clipped), recorded used in Elora from Feb to Sep 71, rare and attractive. Unitrade #37a.

..... Est \$100



860

- 860  **Lacelle #263, B in Star**, a fine strike on a 1c yellow orange Large Queen, recorded used from Sep to Dec 1869. Unitrade #23.

..... Est \$100



861

- 861  **Lacelle #462, H in Oval Grid**, a fine strike on a very fine 1c brown red Large Queen, killer part of a duplex recorded used in Halifax for many years. Unitrade #22.

..... Est \$100



862

- 862  **Lacelle #461, Small H in Oval Grid**, a fine strike on a very fine 1c brown red Large Queen, recorded used in Halifax for many years. Unitrade #22.

..... Est \$100

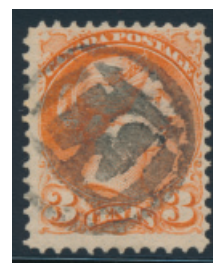

863

- 863  **Lacelle #577, Intaglio "Lg"**, a very fine strike on a 3c vermilion Small Queen, unknown origin, still quite attractive and rare. Unitrade #41.

..... Est \$100



864

- 864  **Lacelle #1284, Ottawa Crown**, a very fine strike on a fine 20c deep vermilion Jubilee, uncommon on this stamp. Unitrade #59i.

..... Est \$100

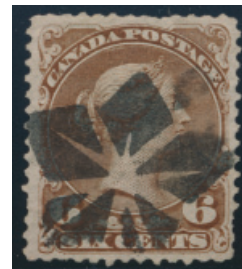

865

- 865  **Lacelle #990, Fancy Star**, a very fine strike on a very fine centered 6c brown Large Queen (couple nibbed perfs), recorded used in Hawkesville from 1872 to 1874. Unitrade #27v.

..... Est \$100



866

- 866  **Lacelle #790, Intaglio "SL"**, an extremely fine strike on a very fine 3c carmine Queen Victoria Numeral, recorded used in Shallow Lake ON from Feb to Sep 1899. Unitrade #78.

..... Est \$75



867

- 867  **Lacelle #581, Fancy "M" in Grid**, an extremely fine strike on a very fine 3c rose Small Queen, recorded used in Fort Gary, MB from 1872 to 1874. Unitrade #37a.

..... Est \$100





868

- 868 ☉ **Lacelle #39, Fancy "2"**, a very fine strike on a fine 3c copper red Small Queen, recorded used in Toronto from Oct to Nov 1870. Unitrade #37b.

..... Est \$100



869

- 869 ☉ **Lacelle #25, Fancy "2" in Leaf**, an extremely fine 80% strike on a fine 3c red Large Queen on piece, recorded used in Toronto around Oct 1869. Unitrade #25.

..... Est \$100



870

- 870 ☉ **Lacelle #19, Fancy "2" in Starburst**, an very fine partial strike on a fine 1c yellow orange Large Queen, recorded used in Toronto from Aug to Sep 1869. Unitrade #23.

..... Est \$100



872



- 871 ☉ **Lacelle #1291, Victoria Crown**, several fine strikes on a block of six 3c vermilion Small Queens (a few faults), recorded used in Victoria from 1880 to 1893. Uncommon in multiples. Unitrade #41.

..... Est \$100

872

- ☉ **Lacelle #1291, Victoria Crown**, a very fine strike on a vertical pair of 50c blue Widow Weeds, recorded used in Victoria from 1880 to 1893. Uncommon on this stamp. Unitrade #47.

..... Est \$100



873

- 873 ☉ **Lacelle #105, Fancy "9" in a Cogwheel**, a very fine strike on a very fine 3c red Large Queen, recorded used in Kingston in October 1869. Unitrade #25.

..... Est \$100



874

- 874 ☉ **Lacelle #98, Fancy "8" in a Starburst**, a very fine (bit light) strike on a fine 12½c blue Large Queen (tiny corner perf crease), recorded used in Ottawa in the Large Queen period. Unitrade #28.

..... Est \$100



875

- 875 ☉ **Lacelle #93, Fancy "8" in Four Segments**, a very fine but partial strike on fine 6c brown Large Queen, recorded used in Ottawa from Feb to May 1870. This is an early state, as it clearly shows the thin file lines in the segments. Unitrade #27v.

..... Est \$100

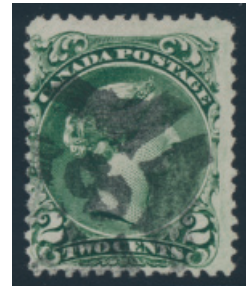

876

- 876 ☉ **Lacelle #93, Fancy "8" in Four Segments**, a very fine strike on a fine 2c green Large Queen on Bothwell paper, recorded used in Ottawa from Feb to May 1870. This is a later state of this obliterator, with the segments being reduced. Unitrade #24iv.

..... Est \$100



877

- ☉ **Lacelle #87, Intaglio "7"**, a very fine strike on a fine 3c orange red Small Queen, Unknown provenance, believed to have been used in the mid-1870s. A lovely example of this rare postmark. Unitrade #37.

..... Est \$75



878

- 878 ☉ **Lacelle #313, Intaglio "S" over "B"**, a very fine strike on a fine 3c red Small Queen, with unknown provenance. A lovely example of this interesting postmark. Unitrade #37.
..... **Est \$100**



879

- 879 ☉ **Lacelle #297, "B-B" in a Starburst**, a very fine strike on a very fine 3c red Large Queen (small faults), used in Bowmanville from 1868 to March 1870. Unitrade #25.
..... **Est \$100**



880

- 880 ☉ **Lacelle #106, Fancy "9" in a Cogwheel**, a very fine strike on a fine 15c grey violet Large Queen on Watermarked paper, showing parts of four watermark letters. Recorded used in Kingston in October 1869. Not a common stamp to show this postmark. Unitrade #29c (catalogue value \$750).
..... **Est \$250**



881

- 881 ☉ **Lacelle #109, Fancy "9"**, a very fine strike on a very fine 2c green Large Queen, recorded used in Kingston around November 1869. This is a late state, with the left side of the postmark broken off. Unitrade #24.
..... **Est \$100**



882

- 882 ☉ **Lacelle #144, Fancy "16" in Circular Grid**, a very fine but light strike on a very fine (four margin) 3d red Beaver imperforate (very light crease), recorded used in Hamilton in the Pence and Cents era. Unitrade #4.
..... **Est \$100**



883

- 883 ☉ **Lacelle #131, "11" in Grid**, a very fine strike on a fine 1c yellow orange Large Queen, recorded used in Fredericton NB from 1872 to 1876. Unitrade #23.
..... **Est \$100**



884

- 884 ☉ **Lacelle #148, Fancy "21" in Starburst**, a fine strike on a fine-very fine 6c brown Large Queen (tiny tear at bottom), recorded used in Walkerton ON from 1868 to July 1871. Unitrade #27v.
..... **Est \$100**



885

- 885 ☉ **Lacelle #158, Fancy "37"**, a very fine strike on a fine 1c brown red Large Queen, recorded used in Québec from 1859 to 1867. Unitrade #22.
..... **Est \$100**



886

- 886 ☉ **Three Ottawa Fancy "8"**, all very fine strikes, with Lacelle #89 (complete strike) on a 3c SQ on piece and on a 1c SQ, plus a Lacelle #93 on a deep rose 3c SQ. Unitrade #41, 37a, 35.
..... **Est \$100**



887

- 887 ☉ **Lacelle #306, Fancy "BLYTH"**, a very fine strike on a fine 3c red Small Queen, recorded used in Blyth, ON from Nov 1881 to Aug 1882. Unitrade #37.
..... **Est \$100**



888

- 888 ☉ **Lacelle #183, Fancy "1880"**, two very fine blue strikes on a fine 2c Registration stamp, recorded used from the 1870s to 1890s from an unknown location. Unitrade #F1.
..... **Est \$100**



- 889** ☐ **Three Different Kingston Fancy "9"**, a fine strike of Lacelle #108 on a very fine 3c deep red Large Queen (on thin paper), Lacelle #117 on a fine 1c yellow orange Large Queen, and very fine strike of Lacelle #123 on a fine 3c vermillion Small Queen. Unitrade #23, 25, 41.

..... **Est \$100**

- 890** ☐ **Lovely Selection of Better Fancy Postmarks**, all on two double-sided black stock sheets, with 124 different items (pairs, strips and blocks counted as one), including Cents Issues, Large Queens and Small Queens, with many different shades and denominations including eight 10c (including many early magenta shades), for example. All of these postmarks are different and each is listed in Lacelle. There are many beautiful postmarks in here, and where the postmark is more common, it will usually be a very fine centered example. Huge retail value, and one of the best lots of this type we have offered, all pages have been scanned online.

..... **Est \$1,500**

First Day Covers

- 891** ☐ **Lot of Better Early First Day Covers**, from the 1930s to the early 1970s (ie. no Canada Post), with many different cachet makers, cachets we rarely see, better issues (ie. 1934 10c Loyalists Statue, 1963 \$1 Export, set of 1967 Centennials, etc.), Saskatoon, Calgary, Ottawa, Vancouver and Edmonton Exhibition FDC, and more. Scans only show a small example, careful examination should reveal some "finds".

..... **Est \$150**

- 892** ☐ **Tub with Hundreds of First Day Covers, 1960s to 1980s**, including some House of Commons cancels. Also includes postal stationery, aerograms and 5 stamp-related posters.

..... **Est \$100**

- 893** ☐ **Large First Day Cover Collection, 1940s to Modern**, mostly in albums but noted many in sealed prestige quarterly pre-packs. Notes lots of blocks and plate blocks, high denominations, Millennium sets, many non-Canada Post cachet makers including three albums of Schering, Art Craft, Rose Craft, JCR and more. Probably over 1,000 covers in all and mostly all very fine.

..... **Est \$300**

- 894** ☐ **Nice Collection of First Day Covers, from 1958 to 2012**, in two groups: first group comprises 900 all different covers, apparently complete from 1971 (#554) to 2012 (#2258) including all the high value definitives such as the \$10 Whale; second group has 192 covers from 1958 (#377) to 1978 (#755) mostly being duplicates of the first group; A very fresh and clean collection with a total of 1,092 covers, inspect for possible better cachets.

..... **Est \$200**

- 895** ☐ **Dealer Stock of Over 1,000 FDC**, in three wide red boxes, from 1939 to 2011, mostly #8 size and addressed, many with cachets from various makers. Duplication of up to 5 of some. Also includes a bundle of 100 cheques franked with Canada #286 and a small box of 150 mostly Canada covers and post-cards plus a few first flights.

..... **Est \$100**



x896

- 896** ☐ **Collection of 178 Schering Canada First Day Covers**, all addressed to the same person in Ottawa and dated between the late 1960s and early 1980s. Of the total, 163 are #10 size and 15 are of various other sizes. We estimate about half or fewer have contents. Also included are about 20 other covers, including 6 First Day covers with "Commemorating a Century of Service" cachets from the Guelph Agricultural College in 1974. Overall very fine, with a few creases on some of the larger covers.

..... **Est \$100**

- 897** ☐ **Collection of over 1,000 First Day Covers, 1960s to 1980s**, mostly Canada Post or Rosecraft, earlier are addressed. Includes high values and a few event covers, and some duplication of up to 5 of some. We noted a Canada Post note explaining a replacement cover, so inspection might reward. Chiefly clean and very fine.

..... **Est \$100**

- 898** ☐ **Box with Over 500 First Day Covers** in a few FDC albums, plus some loose, from the early 1970s to about 2008, with a good amount of modern material, some still in quarterly packs, with high values, blocks, se-tenant, etc. A little duplication, very fine throughout.

..... **Est \$150**



x899

- 899** ☐ **#141-144 Group of Three Better First Day Covers**, all three cancelled with Diamond Jubilee flag machines on the first day of issue of the stamps, and retail priced to sell at a total of \$480. One is franked with a #CL41 (just barely tied by the Maple Leaf cachet in blue), which was valid for use for only one day, franked with a pair of #141 tied by Winnipeg flag (CL41 on cover catalogues \$375 in Unitrade). Second is franked with a #142, tied by very scarce Vancouver Type 43-6 flag (used for only three days). Third is franked with #s 143 and 144, tied by Halifax Diamond Jubilee flag Type 43-3. All very fine.

..... **Est \$150**



- 906 ☒ **#37a Wells, Fargo & Co., Victoria, Vancouver Island Cover**, with full corner card and "PAID" company franking. Mailed from Victoria to San Francisco and franked with a very fine pair of 3c dull red Small Queens, tied by a blue oval datestamp (date illegible). Ideal docketing reads "Victoria Jan 23 / 72, S.F. Jan 29 / 72". Ever so slightly trimmed at right, still a very fine and fresh cover. Rsv.

Est \$750

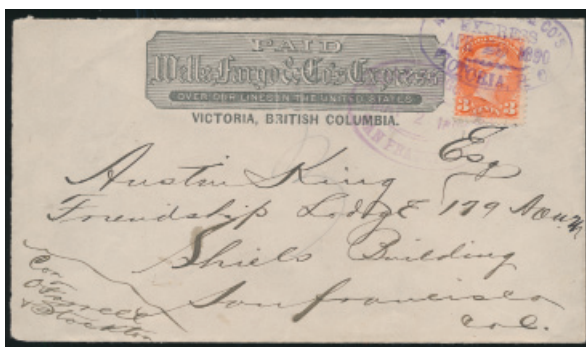

- 907 ☒ **#41 Wells, Fargo & Co., Victoria, Vancouver Island Cover**, with full corner card and "PAID" company franking. Mailed from Victoria to San Francisco and franked with a 3c vermilion Small Queen, tied by two oval datestamps: "Wells Fargo & Co. / Victoria, B.C. / Express / APR 29 1890" in violet and "Wells Fargo & Co. / San Francisco / May 2 1890" in purple. A very fine cover. Rsv.

Est \$500

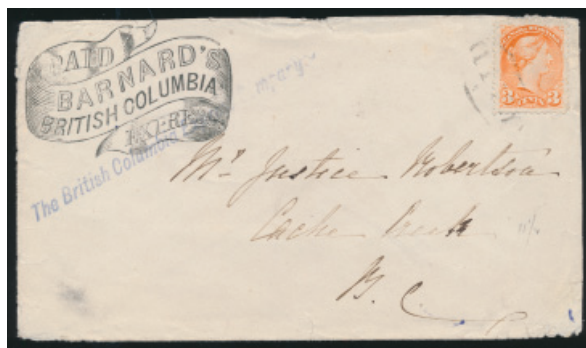

- 908 ☒ **#41 Barnard's British Columbia Paid Express Cover**, with full corner card, with purple handstamp "The British Columbia Express Company" overtop corner card, addressed to Cache Creek B.C. (no receiver) and franked with a 3c vermilion Small Queen, tied by a black PAID in oval. Bit of edge wear, still a very fine cover. Rsv.

Est \$650

New Brunswick



- 909 ☒ **1864 Miramichi NB to St Johns Newfoundland**, a folded letter datelined "Miramichi 20 June 1864", and addressed to St Johns. The cover is franked with a 10c and two 2c Queen Victoria issues, each with fresh colour and tied by small oval grids. The back of the cover has four datestamps: W.O. Douglastown NB (JUN.20.1864), Chatham NB (JUN.20.1864), Saint John NB (JUN.21) and St Johns Newfoundland receiver (JUN.21). Vertical file fold away from stamps, and a very fine inter-provincial cover.

Est \$200



- 910 ☒ **1866 St John Way Letter to Philadelphia**, mailed St John on JUN.28.1866 (backstamp) to Philadelphia, with "WAY LETTER" in small circle. Upon arrival it received a "NOT FOUND" straightline handstamp plus an "ADV / JUL 6 / 1866" in small square. The cover is franked with a 10c vermilion Queen Victoria. Tears and overall soiling, still a scarce group of handstamps.

Est \$75

- 911 ☒ **Group of Four NB Cents Issue Covers, 1860 to 1868**, three are franked with a single 5c (to Rivière du Loup QC, Yarmouth NS and Wolfville NS) and one is franked with a single 10c (to Boston, Mass., very fine). The 5c cover mailed to Rivière du Loup has its stamp tied by a very fine strike of the #9 in oval grid (Grand Falls, RF 4). Mostly fine unless noted, with some opening tears, else overall nice appearance.

Est \$150



- 912 **1868 Illustrated Advertising Masonic Cover** mailed from "P.O. Hopewell Cape / N.B." (MA.24.1868 double broken circle) to "W.O. Hopewell Corner / NB." (nude double broken circle). The illustration is for "The Grand Lodge of the Order of British Templars / New Brunswick, Nov. 5, 1864" with lavishly illustrated three mast Schooner, etc. A few faults, still a lovely and scarce early Masonic advertising cover.
.....**Est \$150**



- 913 **#1 1857 Inter-Provincial Cover Franked with 3d Heraldic Imperforate**, mailed St John on APR.5.1865 to Bridgetown NS, with Annapolis and Bridgetown datestamps on back. The stamp (with few margins) is tied by a very fine strike of #1 in oval grid. A few small faults, overall fine.
.....**Unitrade \$750**

Nova Scotia

- 914 **Collection of Early NS Postal History, 1809 to 1860s**, mainly from the 1840s, with 15 stampless folded letters and 11 covers for a total of 36 items. Includes trans-Atlantic, handstamps, datestamps, rates etc. Generally fine or better lot.
.....**Est \$100**
- 915 **Group of Over 90 NS Small Queen Covers from the 1870s**, mostly all addressed to the same family in Halifax, from a number of mostly NS towns (many Bridgewater). Note many corks, town cancels, duplex, oval grids, all 3c rates (a few different frankings) and all small sized covers. Overall fine or better with a few opening faults as expected.
.....**Est \$150**
- 916 **Collection of Nova Scotia 5c Frankings**, with 7 covers or folded letters, 6 of which were used after Confederation. We note 5 single frankings and two double frankings, a nice JUL.23.1867 Halifax embossed advertising cover for a dealer of crockery and glasswares, a 5c franking from Halifax to Cape Breton mailed in June 1868 with handstamp "5" indicating more to pay, One of the three remaining 5c single frankings is addressed to Toronto then redirected. A double franked cover mailed from Lawrence Town (FEB.24.1868) to Bridgetown, and finally an 1865 folded cover franked with a pair of 5c to Newfoundland (St John's JAN.25.1865 receiver). Mixed condition, still overall fine and an interesting group showing examples of acceptance of NS stamps after Confederation. All are scanned online.
.....**Est \$250**



- 917 **1861 Nova Scotia to Newfoundland rate Cover**, mailed at the scarce 13½c rate (1c and 12½c, both tied by oval grids) from Wallace NS on JAN.22.1861, went through Halifax on JAN.23, and arrived Harbour Grace on JAN.2? (difficult to read, on front). Interestingly there is a postmark on back dated JUN.2? (6 months later, or month error) which we cannot read the provenance. Opening faults, faults on the stamps, still a rare and short lived rate, and the first we have handled.
.....**Est \$350**

- 918 **Group of Five NS Cents Issue Covers**, with a #10 sized 1865 cover from Halifax to Liverpool (NS) franked with a 5c plus a 10c, both tied by Halifax "H" grid obliterations, an 1867 cover franked with a 10c from Halifax (duplex) to Middletown, Connecticut, an 1867 cover franked with a 2c mailed from Halifax (duplex) to Little River, another 2c franked cover mailed from Bridgewater to Bridgetown and finally a 10c franked cover mailed from Halifax to St John's Newfoundland. Fine to very fine group, and the large cover has faults.
.....**Est \$300**

- 919 **Two 5c NS Covers to Prince Edward Island**, both franked with a single 5c tied by oval grid cancels, mailed 1862 to Georgetown and 1867 to Cathness Cove. Faults, still good destinations and not often seen.
.....**Est \$150**



- 920 **#2 3d blue Heraldic Used on Cover in Decimal Period**, mailed Truro, NS in April 1860 to Halifax, arrived there on APR.17.1860 (backstamp), franked with a 3d blue Heraldic imperforate (with large to just touching margins), well tied by an oval grid cancel. An interesting franking used after Decimalization and before the issuance of the first Decimal issues. Very fine and ex. Sandy Clark collection. Rsv.
.....**Est \$200**
- 921 **#2-3 Two 3d Franked Letters Mailed out of Province**, with a 3d dark blue (3 margins) on an 1858 folded letter mailed to Charlottetown, PEI (Bridgetown and Halifax datestamps on back), and a 3d blue on 1854 folded cover to New Brunswick (Dorchester and Bend of Pettitcodiac datestamps on back). Both have faults to varying degrees, still fine overall.
.....**Unitrade \$900**

Newfoundland



- 922** ☒ **#J4a 1939 First Day Cover for 4c Postage Due**, mailed locally, unfranked from St John's on MAY.1.1939 (slogan cancel) and with 4c postage due (perf. 10 x 10½) added to pay double drop letter deficiency. The stamp was applied on the first day of its issue, very fine.

..... **Est \$100**

Covers – Collections & Accumulations

- 923** ☒ **Box of Interesting Covers, 1890s to Modern**, with a great variety of different material, including many FDC (many non-CPC cachets, some non-cacheted, note a nice Artmaster FDC with block of four of E11, many Rose Craft, etc.), registered, destinations (note a soiled 1934 registered air mail cover to the Falkland Islands), War Tax, Jubilee covers, postage due covers, postmarks, illustrated advertising, a number of early Saskatchewan Ballot Paper and Dominion Crown Lands covers, an 1897 Québec stamped revenue document, a 1959 Newfoundland stamped revenue document, and much more. Contains a total of over 600 covers, 100 of which are #10 size or larger. Some faults as usual still overall fine or better.

..... **Est \$150**

- 924** ☒ **Group of 16 Mostly Alberta Early Covers**, includes Anthracite Alta (1899 2c QV), Medicine Hat ASSA (1893 stationery card), Morley Alta (1898 3c QV), Calgary Alta (squared circle 1899), Calgary Alta (1908 machine), Cardston Alta (1932 card to Belgium), Macleod Alta (1893 3c SQ), 1898 Springbok Alta (1898 3c SQ), Red Deer Alta (1903), Red Deer Alta (1901 squared circle on 2c QV), Pincher Creek Alta (1900 2c QV), Stony Plain Alta (1898 3c Leaf), Wetaskawin Alta (1933), Medicine Hat ASSA (1892 3x 1c SQ) and Wetaskawin Alta (1899 2c Leaf). Also includes a lovely registered illustrated advertising cover for cheese from Sidney Crossing Ont (mailed Belleville on SEP.25.1897) franked with a pair of 3c Jubilees plus a 1c Jubilee, with many backstamps including RPO and Port Hope squared circle receiver (very fine). All scanned online.

..... **Est \$150**

- 925** ☒ **Group of 12 Better Covers, 1860s to 1880s**, including #17 tied by Montreal 1864 duplex, #14 on two Québec City covers (one cancelled by faint 4-ring #37, both addressed to Henry Morgan, one has contents), 6c LQ on cover from Richmond Qué to USA, a combination 1c SQ and 2c LQ combination cover with Digby oval grid addressed to Morgan, with contents (pretty), an 1889 SQ cover from Yarmouth (NS) endorsed "Steamer Yarmouth" to USA, 2c Edward cover mailed to Argentina (postage due), 3c SQ cover with Ottawa Crown cancel, 1882 Canterbury NB cover, 3c stationery registered with F1, etc. Overall fine, with some faults.

..... **Est \$250**



x926

- 926** ☒ **Group of Nine Government Covers, 1860s-1880s**, including 7 free-franked and two stamped (because mailed to the US). We note better postmarks such as a red Legislative council CDS (Davis #LC5, RF 5, rare) on an 1866 very fine cover, a red oval Marine and Fisheries crown postmark (1877), an 1881 6c SQ cover with FREE handstamp addressed to Henry Morgan, a Senate CDS and other items of interest. Some of the covers have their contents, and all but one are small (#8) size. A few faults, still overall fine.

..... **Est \$150**

- 927** ☒ **Collection of Henry Morgan Correspondence, 1865 to 1925**, with 46 covers, mostly all with their contents and mostly from various places in Canada, except for a few from US and one from France. Most are franked (mostly with 3c Small Queens) but a few were mailed free. We note some interesting frankings and postmarks, but most of the interest in this lot might lie in the contents of the covers, who mailed them, and what is written. Also includes a few documents, overall fine with some faults.

..... **Est \$200**

- 928** ☒ **Box of About 200 Covers or Cards**, mostly from the 1930s to the 1940s (with a few later). Too many interesting items to list but we note an 1853 PAID 10 CENTS St John NB stampless on an exhibit page, an 1835 London UC double broken circle on a free franked cover, 1855 Waterloo - Kingston cross border envelope, 1850 Farmersville (in red on cover), Small Queen covers with fancy corks, registered, advertising, numerous interesting postmarks, first flights, a few FDC, slogans, a group of meters, postcards, stationery, etc. We note 1873 and 1882 Post Office Department official letters (one is addressed to Little Lepreux NB asking postmaster for money for unsold stamps). Fine or better with a few faults.

..... **Est \$200**

- 929** ☒ **Carton with Hundreds of Interesting Covers, 1940s to Modern**, we note many FDC, including over a hundred with BABN cachets (all sleeved), some Caneco covers, House of Commons, Postal Museum, etc. Also note a few hundred other covers, mostly separated by owner by subject, such as Royal Train, tagging, stamp varieties, PEI cancels, slogans (many), precancels, stationery, private perfins, instructional markings, hibrite papers, about 30 Paquebot covers, registered covers, over 100 stamp dealer covers, about a dozen free franked covers with various MPP handstamps, etc., and more. Also noted a giant first flight cover (St Catharines to Montreal) franked with a very fine block of 12 of #C4 (with despatch and receiver cancels). An interesting box, worthy of a close look. Ex. Ron Saint

..... **Est \$150**

- 930** ☒ **Large Plastic Tub with a Large Accumulation, 1880s to Modern**, with many hundreds in all, noted registered, special delivery, military including Snowbirds and UN Emergency Force mail, postal stationery, corner card covers, first days from the 1930s-on, first flights, flag cancels, blotters, meters and more. Mostly #8 or smaller but good selection of larger as well. Should be viewed to appreciate the contents. Mostly fine or better.

..... **Est \$250**

- 931** ☒ **Over 700 Covers in Two Cartons**, mostly Canada Post FDC in several albums (and many in Prestige Packs), but also includes 67 covers from 1956 to 1969 which have cachets from Rosecraft, Cole, JCR and H&E. Also note about 90 House of Commons covers, 2 Royal Train covers, a few early covers, 4 covers with silver coins (25c Mounties), a 1939 Registered FFC from Shediac to Botwood, a letter written to Queen Elizabeth II (by the owner) asking her to sign the enclosed FDC, and a letter back from Buckingham Palace politely declining the request, and much more.
..... **Est \$150**

- 932** ☒ **Group of Six Better Admiral Covers**, 1927 South Slokan BC registered to England (franked with two different 2c on 3c surcharges, etc.), 1916 Winnipeg drop letter (franked with a pair of #123 coils), 1922 Niagara Falls ON to England (small colour souvenir folder), 1920 Liverpool Paquebot to Ottawa, 1915 Egypt to Canada lovely picture postcard (franked 2c Admiral on arrival) and 1925 Toronto registered to Winnipeg stationery cover (uprated with Toronto experimental coil and three War tax stamps). A nice group with only a few small faults on last cover.
..... **Est \$200**

- 933** ☒ **1883 GB to Rat Portage, Keewatin**, mailed Columbia Steamer / Greenock (numeral duplex) on SEP.18.1883 to Rat Portage, with RAT.PORTAGE / KEE receiver broken circle dated OCT.3.1883 on back, Opening tear at top, and a few stains, still fine.
..... **Est \$100**

- 934** ☒ **Collection of Meter and Permit Mail**, mostly from the 1930s to 1950s, with some mounted on pages and others loose, probably a few hundred in all, we note a good variety of seldom seen material, either cut squares or full covers. We scanned a few interesting items, but recommend viewing to better appreciate.
..... **Est \$150**

- 935** ☒ **Collection of Used and Unused Nesbitt Stationery Covers**, with five unused 5c envelopes including one with pointed flap (these catalogue \$700) and two unused 10c (cat \$200), as well as two used 5c envelopes from 1860 and 1861 (small faults), one with 4-ring #31 (Picton) obliterator (these cat \$500). Also includes a page of written-up cut squares with a total of 19 in all, including forgeries, (x6), paper varieties, postmarks including a 4-ring #10 (Cobourg), etc. A nice collection not often offered.
..... **Est \$250**



- 936** ☒ **1863 5c Nesbitt Envelope Mailed Registered from Swainby, CW**, (Middlesex county), mailed to Toronto on SEP.30.1863, with an R.P.O. on back reading G.T.R. T & S / EAST dated OCT.1. This is only the second (and latest) reported strike from this office, and is very rare, as this office was only open from JUL.1.1861 to OCT.1.1863. Very fine, with a pencil notation on back "Nickle 3/93".
..... **Est \$150**

- 937** ☒ **Accumulation of Postal Stationery Items**, with a few hundred, mostly all #10 size, strong in election envelopes, KGV I to QEII material, many have Webb identification and note some uncommon items. Duplication but thousands in Webb catalogue value, many items cataloguing \$20-\$30. See scans for a taste.
..... **Est \$200**

- 938** ☒ **Old Time Cover Accumulation**, with hundreds of covers from about 1880 to 1950s, many mounted on old ledger pages using old adhesive paper tape, but also many were never mounted and very fine. Saw Newfoundland, various rates, postal cards, postmark interest including many small town PEI, squared circles, airmails, registered, censored, RPOs, flags, illustrated, etc. Most are #8 size and pre-1950s with some newer added by a later collector. Also includes 4 semi-official airmails on cover, franked with CL13, CL14, CL18, CL19 with small tape marks. Mixed condition and we have scanned some items but recommend viewing to better appreciate the contents.
..... **Est \$300**

- 939** ☒ **Interesting Lot of Modern Mostly Northern Canadian Postal History**, with over 85 covers, almost all from the 1990s, strong in remote Northern town postmarks in QC and NWT, also includes auxiliary markings, postage dues, damaged in transit, etc from elsewhere in Canada. Ex Steinhart, with each item sleeved and priced by him at between \$5 and \$15, for a total retail of \$1,200. See scans for a small taste.
..... **Retail \$1,200**

- 940** ☒ **Group of Over 140 Air Letters, Mostly 1940s to 1960s**, many addressed to the UK, but note other destinations such as France, Holland, India, Belgium, Germany, Austria and Switzerland. Also note different issues, etc. Overall fine or better. See scans for an idea of the contents of this lot.
..... **Est \$150**

- 941** ☒ **Archibald McKinnon Correspondence of 23 Stampless Covers**, and folded letters, 1856 to 1866, appear to all have their contents, mailed to him in Vaughan from and through a number of Ontario towns. Note various 3d rate markings, with many faults, but might be an interesting read.
..... **Est \$100**

- 942** ☒ **Two Lovely ca. 1870s American and Dominion Express Covers**, the American Express cover was mailed Woodstock to Oshawa and the Dominion Express cover was mailed Sudbury to Toronto. Both covers have two green wax seals from their respective companies, opening faults, still quite presentable and scarce.
..... **Est \$100**

- 943** ☒ **Accumulation of 184 Official Governmental OHMS Covers**, mostly from the 1940s and 1950s (mostly latter) from various provinces (BC, ON, MB), mostly franked with over-printed "G" officials and includes earlier OHMS overprints and perfins as well. Most are #10 size or larger, and overall fine to very fine.
..... **Est \$150**

- 944** ☒ **Group of 185 "FREE" and Governmental Covers**, ranging from a 1862 Québec "Crowned" postmark on cover to Toronto (tear) to the 1960s. About 27 are dated before 1918, with 1864 Québec "CLD" Free, 1883 Ottawa FREE duplex, FREE c.d.s. with various departmental signatures and a few registered. Also a great variety of mail with House of Commons c.d.s., including some earlier ones, various FREE machine cancels, Senate or House of Commons meters, Embassy covers, and much more. Mixed condition to very fine, with most being #10 size or over. Inspection recommended to better appreciate.
..... **Est \$200**

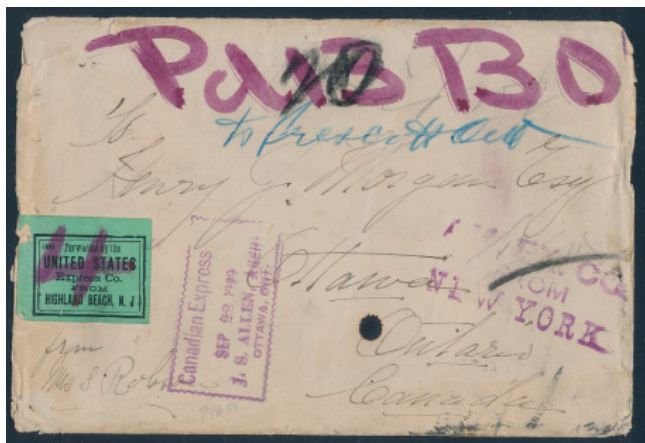

- 945 ☒ **1929 Cross-Border Express Company Cover**, being a large cover mailed to Henry J. Morgan in Ottawa with a green label "UNITED STATES / Express Co. / FROM / HIGHLAND BEACH, J. J." with a "4" manuscript in red marker. There is a handstamp in purple reading "AM. EX. CO. / NEW YORK". Received in Ottawa by a purple handstamp reading "Canadian Express / SEP 22 1929 / J.S. Allen, Agent / Ottawa, Ont.". Faults, still interesting and a late example of cross-border multi-express companies cover.

Est \$150

- 946 ☒ **Group of 13 Inter-Provincial Maritimes Covers and Folded Letters, 1850 to 1871**, with two from PEI franked with perforated 3d blue (one to NS 1871 and one to NB 1865), an 1858 stampless cover from PEI to NS (interesting "3cD" rate handstamp). Also another 10 stampless inter-provincial covers or letters, to or from PEI, NS, NB, ON, PQ and Newfoundland (x2). Various rate handstamps, rates, due markings, town postmarks, etc. Faults, still a great lot for further study of these rates and postmarks, some of which are quite scarce.

Est \$200

- 947 ☒ **Large Collection of 950 UPU "On Postal Service" Covers**, all free-franked and mailed from the world to the Montreal Exchange Post Office. We note a wide variety of different originating countries, lots of different postmarks and a wide range of material, mostly from 2001 and 2002. Very unusual and seldom seen material, overall fine or better. See scans for a small idea of the vast contents.

Est \$350

- 948 ☒ **PC Interesting and Diverse Group of 170 Older Covers and Cards**, from Small Queens to the 1940s, with a wide variety of interests but includes many RPO selected covers (with many SQ and QV covers, and mostly identified by owner as per RPO), a group of smaller New Brunswick town postmarks, a nice Montreal "X1" experimental machine cover, a handful of Admiral rate covers (mostly combination frankings on larger covers), some better picture postcards, two DLO items including one Returned for War Tax PPC, many registered covers and rates, perfins, illustrated advertising covers, a group of early stationery cards including a UPU card to Switzerland, two 1876 uprated cards to the US (one of these with a partial 2-ring #58), a group of flag cancels, a group of stationery covers, lots of postmark interest, and much more. Faults are to be expected, but a most interesting lot which deserves close inspection for possible finds. Ex. Ron Saint.

Est \$400

- 949 ☒ **PC Group of 41 Covers and Cards from Assiniboia and Area**, from Small Queens to Edwards era, some covers have interesting contents and there is some postmark interest as well, such as a COULEE / ASSA WEST broken circle dated FE.1908 receiver, a CANORA / ASSA receiver dated APR.02.1908 and others. Condition varies drastically, close inspection is recommended.

Est \$100

- 950 **PC Collection of 92 Picture Post Cards**, including 66 mailed cards from 1899 to Admirals, all depicting Canadian scenes (many are Western). We note an early view of Québec City mailed in August 1899, some with stamp on view side, some real photos, most were mailed to France, Belgium, etc. Also includes a group of 26 other picture post cards to the 1960s, either not mailed or mailed to foreign destinations such as Holland, Czechoslovakia, France, Belgium and Switzerland. The lot contains 92 cards total.

Est \$150

Military Postal History

- 951 ☒ **Group of Four Re-Used WWII Covers**, all dated between 1938 and 1945, and each has been used twice to help save paper during the war. One has a label reading "Re-use this envelope... paper is a munition of War" (bilingual) which was wrapped around the cover so it covers the old address, with an OHMS perfin added and new address, other three each were re-mailed in different ways, but all for the same purpose. An interesting group, with a few faults, still fine or better.

Est \$150

- 952 ☒ **Banker's Box with Many Hundreds of QEII Era Military Covers**, note registered, RCAF, United Nations, etc. Many \$10+ retail items, plus ephemera and collateral items. In-spect.

Est \$100

- 953 ☒ **Accumulation of World War II Military Covers**, with about 200 in all, almost all appear to have orderly room cancels, and overall fine. These are retail priced (in pencil on back) at \$1,350.

Retail \$1,350

- 954 ☒ **1945 World War II Correspondence** of 45 air letters, all mailed by Private Devana, of the Royal Regiment of Canada to his wife in Downsview, Ontario. Fascinating read, overall fine.

Est \$100

- 955 ☒ **Group of 70 WWII Active Service Army Privilege "Honour" Covers**, with a wide range of censors, FPOs and envelope types. Great lot for further study, with a few faults as usual, otherwise fine overall.

Est \$100

- 956 ☒ **Group of Seven WWII Registered Military Covers**, with various FPOs and Censor markings. Overall fine or better.

Est \$100

- 957 ☒ **Captain Fedder RCMAC WWII Correspondence** of 18 air letters, including an interesting crash cover with "SALVAGED FROM / AIR CRASH" postmarked Montreal MAR.23.1944, with an ironic slogan "SAVE TIME USE AIR MAIL" in French. Overall fine lot.

Est \$100

- 958 ☒ **Group of Three Alaska Military Post Office Covers**, with Adak Island, Annette Island and Kiska (Aleutians). Very fine.

Est \$100



**Hundreds of more scans
of these Postal History
lots and others can
be found online.
Want more scans of a lot?
Send us an email.**

- 959 ☒ **Group of Five WWII Undeliverable Multiple Redirected Covers**, a fascinating group, with many town postmarks, instructional handstamps (including scarcely seen ones), lots of crayon and other directives used in a valiant attempt to deliver these. Two still have their contents. Faults are to be expected.
..... **Est \$150**
- 960 ☒ **1944 WWII Killed in Action Air Letter, Card and Clipping**, for Wilbert McRae MBE, North Shore (NB) Regiment, killed in action on SEP.26.1944. Includes a "Deceased" hand-stamped (in pink) handstamp on an air letter postmarked with a "black-out" c.d.s. on OCT.12.1944, a Christmas card and a Newspaper clipping. Interesting and fine.
..... **Est \$100**
- 961 ☒ **Banker's box Stuffed with Canadian Military Covers**, mostly World War II and QEII era, with many hundreds having orderly room markings, naval items, RCAF, MPOs and much more. A tremendous accumulation for sorting and research, in typical mixed condition. Ex. McCann.
..... **Est \$200**
- 962 ☒ **Accumulation of 285 Military Covers and Cards**, from the 1960s and 1970s, with very few earlier or later. Great variety of origins, frankings and postmarks, including CFPOs, RCAF, UN Emergency Forces, FPOs, etc. About two thirds are #10 or larger size. Ideal lot for the specialist, as there is a nice variety and unchecked by us. Fine-very fine overall.
..... **Est \$150**
- 963 **PC Collection of 34 WWII Cigarette "Thank You" Cards**, with a good variety of different, mostly all mailed and mostly all fine to very fine.
..... **Est \$100**

Worldwide Postal History and Postmarks

- 964 ☒ **Australia Collection of Over 600 Covers, 1910s to 1980s**, with about one third dated before 1950, including an interesting group of censored airmail covers sent to the Red Cross in Switzerland with a variety of high value frankings. Also note a 1935 rocket mail cover, O.A.T., air letters (used and unused) and many other interesting items. The remaining two thirds are dated 1950s to 1980s and includes commercial mail, first day covers and more. Overall fine to very fine lot.
..... **Est \$200**
- 965 ☒ **Austria Old Time Collection of Covers, 1840s to 1920s**, with about 400 covers mounted on over 200 pages, includes a few stampless, then mostly 1850s to WWI. A tremendous variety of material here, with many early imperforate frankings, postal stationery (used and unused), postage dues, censored, tons of postmarks, a few Lombardy-Venetia, and much more. A real treasure trove that has not seen the light of day in decades, see scans for just a taste, else view in person to better appreciate. Mostly fine or better.
..... **Est \$400**
- 966 **Pc Bavaria Collection of Bavarian Postal Stationery Cards, 1880s to 1910s**, with over 135 items in album pages, vast majority being used from a wide range of towns, but also including unused material selected for printing varieties such as watermarks, surcharges, etc. Note several uprated items, to destinations such as Austria, Czechoslovakia, Switzerland and various other German States. A very nice collection.
..... **Est \$100**
- 967 ☒ **British Commonwealth Large Heavy Carton Filled with Thousands of Covers**, most were mailed to Canada from a variety of different countries by a philatelic agency in the 1970s and 1980s. We note lots of topical interest as well as lots of Officials used on cover, including several "missing period" stamps from Montserrat. Also includes loose stamps and a few worldwide banknotes. See scans for a small taste of what this lot has to offer.
..... **Est \$200**



x968

- 968 ☒ **British Commonwealth Group of Nine Silver Wedding Covers**, includes registered, FDC, etc from Sarawak, Sierra Leone, Leeward Islands, Barbados, Nigeria, British Solomon Islands (two diff.), Falkland Islands Dependencies and Bechuanaland Protectorate. A very fine group, all are sleeved and scanned online.
..... **Est \$250**



x969

- 969 ☒ **China (PRC) Lovely Collection of 53 First Day Covers, 1957 to 1962**, mostly all different (only a few duplicates, including better), with mostly complete sets, including many valuable. The catalogue value for the stamps alone would be \$4,627 (for mint) or \$610 (for used). All are unaddressed and with cachets, and a few have a red handstamp on back from the "China Philatelic Company" in Peking. A rarely offered collection, and a similar collection (containing 64 covers in the exact same era) recently sold at auction for \$5,250. Very fine and rare, see scans of a few examples online.
..... **Est \$1,500**
- 970 ☒ **Cook Islands Collection of First Day Covers in Seven Volumes**, with hundreds of mainly unaddressed first day covers, running from 1937 to 2008. Very few covers up to 1960s although includes #112-114, and afterwards there is a high degree of completion with definitive sets to \$122 (#948-982). Very little duplication, with lots of topicals and very fine. Catalogue value given is for used stamps only.
..... **Scott US\$2,800**
- 971 ☒ **PC Europa CEPT Extensive Collection of Covers, Cards and Maxi-Cards, 1956 to 2016**, consisting of over 415 commercial covers (many addressed to Canada), first day covers, post cards and Maxi cards (including a 1957 France Décaris Maxi-Card), all franked with EUROPA issues. We note frankings of singles, sets, blocks and some souvenir sheets. A very difficult to assemble group, overall very fine.
..... **Est \$350**



x972

- 972 ☒ **Europe Group of Over 200 Covers, 1880s to 1840s**, we note a nice selection of about 60 covers and cards from Italy, with 19th Century frankings, WWI censored and military patriotic cards. A group of WWI German Occupation of Belgium covers with overprinted stamps and a few others (62 covers). Great Britain is represented with 19 covers from the 1880s to 1940s, France with 33 covers and cards, mostly mailed to Switzerland including some nice Peace and Commerce frankings, WWI military patriotic postcard, one franked with #SP2 (Red Cross) cancelled Trésor & Postes #140, a nice Peace and Commerce uprated card to Switzerland and finally, about 40 other items of interest, with Netherlands, Belgium, Austria, censored card, Japan, Bosnia stationery and military mail. An ideal lot for the internet reseller or dealer, inspection recommended to better appreciate. See scans online for an idea.
..... **Est \$300**

- 973 ☒ **F.S.A.T. Collection of French Southern & Arctic Territories Covers**, with a total of 160 covers, all mailed to the same person in Canada between 1973-1993. The covers are separated by postmark origin, with Dumont D'Urville Tadelie, Port aux Français Kerguelen, Martin de Vivies St Paul AMS, Alfred Faure Crozet, and a few more. We note many different cachets from expeditions, missions, a Lady Franklin ship cachet, posted at sea, registered, some are FDC, and much more. Also of note are the stamps, which are mostly all different and include many sought after air mail issues.
..... **Est \$300**

- 974 ☒ **France Group of Six Early Stampless Covers, 1736 to 1837**, with 1736 Orleans straightline to Marseille, 1746 Pons to Bordeaux, 1791 Limoges straightline to Monaco, 1808 Cravant to La Guadeloupe (long letter describes being captured by Guernsey privateers, etc.), 1836 Villers (cds) to Ambert (cds), and 1837 Paris to Geneva (dated straightline receiver). A very nice group, mostly very fine.
..... **Est \$300**

- 975 ☒ **France Group of Eight Covers with French Postage Due Stamps, 1859 to 1988**, with 1859 10c imperforate single on folded letter; 1870 15c imperforate single on folded letter; 1872 25c imperforate on folded letter; 1929 30c red gutter strip of three on Service de Recouvrements cover, two Canadian Admiral covers mailed 1927 with blue "Gouvernement du Canada Paris Commissariat" one with a single 30c postage due on back and the other with a strip of three 10c postage due (these two have wrinkles or folds); 1983 10c + 3,00 insects on 2,00 Marianne cover; 1988 10c + 50c + 5,00 insects on 10c Marianne cover (last day postage due stamps available). A very fine group.
..... **Est \$200**



x976

- 976 ☒ **France Three Interesting Air Mail Covers**, first is #C1-C2 on a very fine cover from Marseille to Paris on JUL.7.1927 (stamps alone catalogue \$450); second was mailed from Paris to Indochina in FEB.1927 by first flight, franked with a combination totaling 11f50, with handstamps "GRIFFE" in black, "RAID INTERROMPU / PAR ACCIDENT / RETOUR A L'ENVOYEUR" in purple, returned to sender; third is a card from the "1ere Exposition Internationale de Poste Aérienne" in Paris, postmarked there on FEB.6.1930. All three are very fine.
..... **Est \$150**



- 977 ☒ **France 1851 Folded Cover from Toulouse to St Giroux**, franked with a horizontal pair of the 1849 10c Cérés first issue, properly tied by lozenge grids, mailed from Toulouse on JUL.11.1851. Creases (not affecting stamps) still fine and stamps alone catalogue \$600.
..... **Est \$250**

- 978 ☒ **France Group of Covers and Folded Letters Franked with Imperforate Cérés and Napoléon Issues, 1849-1860**, with 5 items, each with a different franking, including multi-colour. 1860 Bordeaux to New York via Steamer Africa, 1855 Marseille to Breslau, Prussia, 1849 Sainct to Bordeaux, 1858 Paris to Bale, Switzerland and 1854 Paris to Livorno, Italy. Faults can be expected, still an interesting and overall fine group.
..... **Est \$200**

- 979 ☒ **France Group of Covers and Folded Letters Franked with Perforated Cérés Issues, 1872-1878**, with 4 items, including a variety of frankings, postmarks and destinations such as Washington DC, Belgium (on a precursor post card), Rome, Italy and Mulhouse. A few faults, still an interesting and mostly fine group.
..... **Est \$100**



- 980 ☒ **France 1873 Marseille to Argentina Folded Cover**, mailed Marseille on NOV.13.1873 and addressed to Buenos Ayres, Argentina, endorsed to go via the steamer "Garonne". Franked with perforated Cérès pair of 30c and a 40c single (with retouched "4"), both tied by lozenge "2240". and with boxed "P.P." in red. Tear at bottom, else very fine.

Est \$200

- 981 ☒ **France Group of 16 Covers and Folded Letters Franked with Perforated Napoléon Issues, 1864-1870**, with a variety of frankings, rates, postmarks (noted many Paris star cancels), destinations such as New York, Switzerland and domestic. Twelve folded letters are cut down at bottom but still have good stamps and postmarks, and there are some faults on others, still an overall fine group.

Est \$200



x982

- 982 ☒ **France Lot of 176 Covers Mailed to Canada and the USA, 1920s to 1940s**, plus a few earlier, with 143 addressed to USA and 33 to Canada. Exceptional variety of different rates and frankings (mostly all the issues in this period are represented, (both definitives and commemoratives) including interesting Marianne de Gandon usages. We note better single and multiple frankings, all on a variety of different material such as surface or airmail letters, postcards, registered, "Express" and so on. This lot is also loaded with better than usual postmark interest. Mixed condition, expect some faults, still overall fine or better and a great lot for the enthusiast.

Est \$500

- 983 ☒ **France Lovely Accumulation of About 130 Covers and Cards, 1829 to 1970s**, vast majority are between 1900s and 1940s, and we note many interesting frankings, both commemorative and definitives, many are sought-after single use frankings. Good destinations such as Sweden, Algeria or Czechoslovakia. Some registered, censored, "Expres" mail, with a great variety of cancellations, with many unusual. Some of the better frankings include #B23 on 1936 registered to Belgium, B255-256 Red Cross issue on a FDC, a 75c Peace and Commerce 1895 rate cover Tripoli Barbarie to Constantinople, and more. A great lot for the enthusiast with many very nice covers included. Mixed condition, still overall fine or better.

Est \$400

- 984 ☒ **France Collection of Air Mail Covers and Stamps**, with roughly 70 covers and a few dozen used stamps (including blocks and nice postmarks), we note first flights, special flights, many commercial covers are addressed to the USA, etc. Some faults, still overall fine.

Est \$100

- 985 ☒ **French Colonies Group of Five Interesting Covers, 1927-1958**, with a 1927 advertising cover mailed from Réunion to Belgium (with slogan receiver and franked with a 50c and a 1fr pictorials "returned" label, bit of toning); 1934 air mail cover mailed from Indo China to Mulhouse France (franked with a 36c red air mail issue and label "via Air France Extrême Orient", tear on back); 1942 St Pierre & Miquelon to Kansas USA (franked with a 25c and a 2fr25 FRANCE LIBRE overprint issues, with "Passed by Censor DB/107" handstamp); 1945 Algeria registered cover to Tunisia (franked with 1fr50 and 4fr50 Mariannes plus a 5fr Tunisian postage due, back has a customs label); 1958 France air mail to Lebanon (total of 50fr franking, but Lebanese postage dues on back and Beyrouth receiver). A mostly very fine group.

Est \$150

- 986 ☒ **Germany 1930 and 1933 S.S. Europa Catapult Mail Covers to the U.S.A.**, includes a SEP.10.1930 Seapost flown cover to New York and onto New Jersey (with lovely seaplane perforated label on back), and a MAY.7.1933 cover from Koln, flown on the supplementary flight to the S.S. Europa and then flown to New York on MAY.12, then on to Chicago, franked with Germany C35. Both have very minor faults, still very fine and colorful.

Est \$100

- 987 ☒ **Germany Collection of First Day Covers in Thirteen Albums, 1962 to 1982**, including an album with various from 1986 to 1997. Probably close to complete in period, and we estimate about 1,500 covers in all. A very fine and clean collection.

Est \$150

- 988 ☒ **Gibraltar Group of Three Tunnellers Military Covers**, all mailed to Canada at the 1sh4d rate, note three different censors, fine or better and not often seen.

Est \$100

- 989 **Great Britain 1765 "Act to Alter Certain Rates of Postage"** under George III, this is a 17 page original document of the act, in very fine condition.

Est \$100



x990

- 990 ☒ **Great Britain LONDON / E C Early Hoster Machine Cancels**, with six items, one is an 1886 mourning cover to Canada, a partial 1886 strike on an uprated post card to Saarbrücken, a nice 1887 free strike (with side stars and X time mark) on a stationery card to Amsterdam, 1887 partial on card, 1892 partial on card (distorted strike), a complete and very fine strike on an uprated 1890 card to Austria, and a nice 1885 free strike (with XA time mark) on an uprated post card to Saarbrücken. Four of these have additional London E.C. fancy geometric or regular squared circle datestamps. A scarce postmark, all six are scanned online.

Est \$100

- 991 ☒ **Great Britain Banker's Box Full of Mostly First Day Covers, 1967-2000**, with about 400 in all, either on pages or in albums. We note several souvenir sheets, sets, commemoratives and definitives. Also includes a group of 13 stampless letters from the 1820s to the 1840s, with many nice postmarks, rates, etc. All very fine.

Est \$150

- 992 ☒ **Great Britain Lot of Hundreds of Covers, 1800s to Modern**, including first day covers, paquebot, aerograms, postal stationery, meters, censored (including blackout), three Swift-air covers (including one with values to the £10), lots of postmark interest, many covers addressed to Canada, and more. See scans for an idea, but best to inspect as there is potential for finds in this one.

Est \$150

- 993 ☒ **Great Britain Group of 33 Early Covers**, starts with a 1793 stampless folded letter, all plates of Scott #29-30 (2d blue in very fine condition), a #4 with faults, two Penny "stars" (unidentified), seven #33, four #3, a second Mulready mint letter sheet (staining), a cover front mailed to Sir Charles Tupper (Prime Minister of Canada in 1896), some Officials on cover, and much more - inspect.

Est \$250

- 994 ☒ **Great Britain Group of Three Interesting Covers, 1846 to 1924**, #4 2d blue (3½ margins) on an 1846 folded letter Chipping Norton to Olney. 1851 1d red on folded letter mailed Newcastle on Tyne to London (Picadilly straightline on back), then resent to Paris France (through Calais), then re addressed to Tours, with postage due 1sh6d (many backstamps - see scan). 1929 1½d Exhibition issue on cover mailed from Wembley park to Saskatchewan, with 4c postage due charged and paid with pair of 2c postage due stamps. Mostly fine to very fine group.

Est \$100



- 995 ☒ **Great Britain Stampless Folded Cover with Bishop's Mark**, undated and rated "4" manuscript, mailed from RICH / MOND (double line straightline) addressed to London, with "24 / MR" Bishop's Mark on reverse, described as used between 1713 and 1719 in *Collect British Postmarks*. Very fine.

Est \$100

- 996 ☒ **Italy Collection of Postmarks on Piece and on Stamp**, with many hundreds in all, mounted on just under 100 pages. The collection consists of 23 pages of numeral postmarks on stamp, either in grids or dots, mostly all mounted in order from #1 to #2828 (some duplication, and most are identified as to the town they represent). We note many different stamp issues, and most of the postmarks are easily readable and well centered. Also contains a collection of various other town postmarks from 1860s to modern, either c.d.s., machine cancels, slogans, squared circles and more. These are on regular stamps as well as a variety of back of the book issues. Good overall quality of strikes, and a perfect lot for the Italian postmark enthusiast. See scans for a small idea of what the lot contains.

Est \$200



x997

- 997 ☒ **Italy Three Special 1961 Air Mail Covers to South America**, each franked with a different commemorative stamp (full set of three) depicting flights to three different South American countries. The cover franked with the Argentina issue was mailed to Argentina, same for Uruguay and same for Peru. All were mailed from Rome in 1961 and all have receiving postmarks as well as commemorative cachets. We note that these stamps were issued on April 4 in anticipation for the April 6 new rate, and these covers are dated on the first day of this new rate (APR.6.1961). Interesting and very fine.

Est \$100

- 998** ☒ **Italy Collection of 125 Stampless Letters, 1504 to 1850s**, mostly from the 1820s to 1858 mounted on pages, with at least one from the 1700s. Most are folded letters from Italy, but also a few addressed there (from Marseille) and saw one from Belgium. A very nice quality lot, with very few creases and many different postmarks, rates, destinations (to cities in Italy, London, or addresses in Paris, Marseille, Lyon and other French cities). The 1504 letter is written on vellum. Rarely offered, and a great opportunity for the enthusiast.
..... **Est \$500**

- 999** ☒/PC **Italy Collection of Postal History, 1860s to WWII**, with about 300 covers or cards mounted on pages, with a wide variety of material including frankings, postmarks (squared circles, dotted numerals, machine flags, etc), destinations, registered, airmail, rates, censored and more. We note a large number of registered covers from the 1860s to 1880s, mostly with multiple frankings, mostly all to Transylvania. An interesting group seldom seen, see our scans for a small taste. Overall fine or better, some with faults.
..... **Est \$250**

- 1000** ☒/PC **Italy Collection of Postal History, WWII to 1970s**, with 665 covers and cards mounted on pages, with a good variety of material including some first day covers, WWI covers, registered, interesting censor markings, rates, destinations (many to US or Canada), frankings, advertising and much more. Some have faults, still a useful collection and overall fine or better.
..... **Est \$350**

- 1001** ☒/PC **Italy Collection of 85 Back of the Book Covers and Cards, 1917 to 1980s**, mostly air mail covers or cards, including first flights, experimental flights and commercial air mail covers, plus some special delivery and event covers, etc. Noted a lovely 1917 #C1 on cover, 1929 cover to Tunisia with two #C3, two to same destination with each a #C6, a WWI censored cover with parcel post stamps used as franking, Italian Socialist Republic covers, including one with E1 and E2, some anniversary cards, including some depicting the Newfoundland Balbo flight stamp and more. An interesting lot, with some faults still generally fine or better.
..... **Est \$100**

- 1002** ☒ **Italy (States) Group of Eight Early Stamped Covers, 1859 to 1861**, a nice group, with various frankings, mailed from Naples, Teramo, Bari, Foggia, Monopoli, Reggio and Melfi. Good variety of postmarks, overall fine or better. See scans (all scanned online).
..... **Est \$150**

- 1003** ☒ **Jamaica Group of Five WWII Y-FORCE Covers**, including two with contents, all mailed in 1942 to Canada at the 12d rate, all with neat Y-Force censor handstamps, etc. An interesting lot not often offered, overall fine.
..... **Est \$150**

- 1004** ☒ **Japan Box with Over 275 Covers**, mostly FDC from the 1970s and 1980s, both addressed and unaddressed, also includes commercial mail from the same period and some airmail flights. Clean material and mostly very fine. Scan gives an idea.
..... **Est \$100**

- 1005** ☒/☒ **Lombardy-Venetia Interesting Group of Fiscal Stamps and Folded Letters, 1854-1856**, with a small group of fiscal stamps (2x 15c and 2x 30c) plus five folded letters mailed between 1854 and 1856 using fiscal stamps, which was permitted after 1850, four franked with a single 15c, and one with a single 30c. One cover was mailed from Sermide (Lombardy), three others from Salo (Lombardy), all to various places nearby. Four of the covers are signed by Alberto Diena and the four stamps also have an expert signature. A rare group of fiscal stamps used as postage stamps.
..... **Est \$200**

- 1006** **PC Madagascar Two Early Picture Postcards, 1904** franked with a bisect, tied by blue strike (plus free strike) of Diego Suarez / Madagascar c.d.s. to Cap Diego, Madagascar. 1913 card mailed from Fort Dauphin, Madagascar to Budapest Hungary, franked with a 10c orange (faulty) with Anjouan stamp. Both fine.
..... **Est \$100**



x1007

- 1007** ☒ **Middle East Collection of Unused Aerogrammes** with Dubai (16 different from 1963 to 1967), Abu Dhabi (12 different from 1964 to 1971), Sharajah (7 different from 1963 to 1965) and Dubai (6 different aerogrammes and 2 post cards, with scouting stamps or scouting printed stamps, includes one with a spectacular double printing error of the stamp). A very fine and fresh group, seldom offered.
..... **Est \$250**

- 1008** ☒ **Netherlands Banker's Box with Hundreds of Covers and FDC**, mainly unaddressed, FDCs include souvenir sheets from the 1950s to the 1980s, flight covers (KLM) from the 1960s, semi-postals and back of the book. See scans for an idea.
..... **Est \$100**

- 1009** ☉ **United States Collection of Town Postmarks on Cut Squares**, with over 5,700 all neatly displayed alphabetically on pages in several albums, from 1940s to 1980s. Also another alphabetical grouping of 1,800 postmarks on cut squares (these have no stamps). Proceeds from this sale go towards the Oxfam "Stamping out Poverty" program.
..... **Est \$100**

- 1010** ☒ **United States Two Large and Heavy Cartons Filled with Modern First Day Covers**, with hundreds, in special albums, with lots of topicals including Norman Rockwell, US Bicentennial, birds, flowers, coins/medals/gold foil covers and much more. Noted a few older covers including censored and military.
..... **Est \$100**

- 1011** ☒ **United States Two large and Heavy Cartons**, one filled with thousands of mainly FDC (unsorted), the other has FDCs in albums and sorted in boxes. Some date back to the 1930s but most are post WWII. Opportunity for finds in cancels and topicals due to the large quantity involved.
..... **Est \$100**

- 1012** ☒ **United States Carton with Hundreds of Covers**, includes military, censored, air mails, postcards, ship cancels, illustrated and much more. Unfortunately most of the illustrated covers are damaged. Also includes 2 books: "Post Offices of NY State 1792-1969" and "New York Postal History, 1775-1980". See scan for an overview of this lot.
..... **Est \$150**

- 1013** ☒ **United States Large Carton with Thousands of Covers**, includes registered, airmails, hundreds from the early 1900s to the 1930s, V-Mail and more. Inspect and see scan for an idea.
..... **Est \$100**
- 1014** ☒ **United States Carton with Over 550 Covers and Postal Stationery, 1930s to 1990s**, we note an album with FDC from 1945 to 1971, another with FDC from 1934 to 1951 (including Famous Americans, 1939 Baseball and other goodies), an album with several first day of issue cards from 1939 to 1947 (some prepared by Ferryman, see scans) plus many mint stationery cards, a few hundred stationery cards and covers (half of these are #10 size), an album with first flights and FDC from the 1970s as well as early covers from the 1800s.
..... **Est \$150**
- 1015** ☒ **United States 1862 Patriotic Stampless Soldier's Cover**, mailed from Washington D.C. on MAR.6.1862 to Carrick, PA, unfranked but with black "Due 3" handstamp. Lovely multi-coloured eagle and flag on rock (labeled "Constitution"), plus unusual musical score and words. Some aging at edges, still a very fine Civil War era cover. Soldier mail was not free until 1864.
..... **Est \$100**
- 1016** ☒ **United States Group of Over 200 Early Metered Covers, 1923-1929**, plus a few from 1936. Majority have business corner cards and we note different usages, with and without time of day, some nude daters, most are in red but noted a few green or brown, etc. Noted many fronts and #10 size covers, still a good variety of meters and business corner cards, etc.
..... **Est \$50**
- 1017** ☒ **United States Group of 28 Mostly Older Covers, 1850s to 1935**, we note 16 from before 1870, plus another 12 after that. Registered, postage dues, rates, postmarks, etc. Condition varies, with some roughly opened, inspect. Also includes a very ornate 1913 Harrisburg Railways Company stock certificate for 100 shares, with six Pennsylvania revenue stamps on back.
..... **Est \$50**
- 1018** **PC United States Collection of Postal Stationery Cards, 1870s to 1950s**, with about 135 items, all mounted and identified on old time pages in an album, often showing the card and the reply portion below it. We note a good variety of material, with roughly half used and half unused and overall nice quality.
..... **Est \$100**
- 1019** ☒ **/PC Worldwide Group of Worldwide Squared Circle Postmarks**, from Indian towns such as Madras, Palamow, Howz-kazi Delhi, Dhulia, Trivandrum and Chidambaram. Also Italian strikes from of Milano / Ferrovia, Bellano, Bologna, Torino Ferrovia, Giumbo, Massaua, Merca, Tripoli, Perugia, Sorrento, Naples, Rome. Also note Kingston Jamaica, Henley Beach (South Australia, RRR with fewer than a dozen examples recorded). Also some items from the Netherlands Indies, including Batavia, Tegal, Soerabaja, Medan, Pajakombo, Lawang, Weltevreden and Madioen. The lot includes a total of 28 covers or cards, with destinations, rates, express, registered and more, and except for South Australia, totally unchecked by us for rare items. Overall choice strikes and very fine items.
..... **Est \$150**
- 1020** ☒ **Worldwide Box of About 350 Covers**, from all over the world, but over half are from the USA. The American covers range from FDC (1950s to 80s), military, first flights, a few better frankings on large envelopes, and more, and the worldwide contains a good variety of material from all eras and many different countries. Inspect, as the condition varies drastically, and there are a good number of larger sized covers.
..... **Est \$100**
- 1021** ☒ **Worldwide Box of About 110 Covers**, includes covers, stationery, postcards, etc, with about one third from Canada (including early stampless), rest from a variety of countries, some addressed to Canada (including single frankings from France from the 1950s), an early American advertising stationery card, a 1934 Australia first flight to Canada and other items of interest. Mixed condition to very fine.
..... **Est \$100**
- 1022** ☒ **Worldwide Large Box with Several Hundreds of Covers**, noted Gilbert & Ellice #61-72 (cat \$38), many from Austria (mainly 1950s, including some censored), Bahamas, FDCs including with souvenir sheets, US Stamp Club and Stamp Exhibition covers from the 1930s to 1950s, over 100 US FDC from the 1930s to 1950s, an album with Canadian FDC from the 1950s to 1982 (Cole, Rose Craft, Cachet Craft, Chicker-ing/Jackson, H&E, etc), a Canada UNEF in Sarajavo cover and much more. A very diverse and interesting lot, see scans for a small taste.
..... **Est \$200**
- 1023** ☒ **Worldwide Box with Several Hundred Covers**, noted US FDC including 14 cacheted 1943 (Overrun Countries issues), 1930s German covers, registered, Canadian broken circle interest, all in mixed condition - see scan for an idea.
..... **Est \$100**
- 1024** ☒ **Worldwide 1.5 Cubic Foot Box Full of Covers, 1880s to Modern**, many hundreds of covers, mostly #8 or smaller size, but also saw some #10 or larger. Strength in USA, GB, New Zealand, British Commonwealth and Western Europe. Noted censored, registered covers, military mail, postal stationery, first days, commercial mail, etc. Mostly very fine.
..... **Est \$150**
- 1025** ☒ **Worldwide Banker's Box with Hundreds of Covers and FDC**, mainly pre-1970, noted over 100 Ireland FDC from the 1960s and 1970s, Taiwan FDC, Malaysian FDC, Papua, etc. See scans for an overview of this lot.
..... **Est \$100**
- 1026** ☒ **Worldwide Large Carton of Worldwide Covers in 5 Shoeboxes**. One shoe box of Canada covers of the 1990s and 2000s including some FDCs and some with plate blocks. Another shoe box of worldwide Viking themed covers and post cards; mostly from Nordic countries and include FDCs as well as covers with Viking place names. A third shoebox of worldwide Music themed covers and post cards featuring musical instruments, songs and composers including over 30 with Si-belius tribute stamps as well as such themed cancellations. A 4th shoebox also of worldwide Music themed covers. A 5th shoebox of worldwide covers and postcards with many from Estonia since breakup of the USSR.
..... **Est \$250**
- 1027** ☒ **Worldwide Carton with Hundreds of Covers**, includes FDC from Australia, Canada, USA and others, airmail covers, postal stationery, USA special delivery covers, many world-wide commercial covers incoming to Canada and two Westminster Collectors Society albums: 1977 Silver Jubilee and 1978 Coronation 25th anniversary. See scans for an idea of some of the better material here.
..... **Est \$200**
- 1028** ☒ **Worldwide Box of About 350 Covers**, as received, from classics to about the 1960s, with much WWI and WWII including many censored, air mail, FDC, many European countries, South America, registered, some stationery and much more, too many to list here. Scans only give a small idea, viewing is recommended to better comprehend the wide variety of interesting material here. Some faults, especially in the WWI era material, rest are overall fine or better.
..... **Est \$500**

- 1029** ☒ **Worldwide Large FDC Collection in 14 Large Albums**, with about 1,800 covers in all, mostly all different, from a wide variety of countries including better French Colonies, etc. Lots of good cachets, high value frankings, and more. Well worth a close look to better appreciate the goodies included in this one.
..... **Est \$500**

- 1030** ☒ **Worldwide Box of Various Covers Mailed to the Netherlands**, mostly all modern mail from a wide variety of countries, many registered, with colorful frankings, etc. Note many Canadian \$1 to \$10 value frankings. Also includes a stack of 100 picture postcards in the Edward to Admiral era with a possibility for postmark finds, a mail tag with \$1.75 mailed 1976 to Resolute Bay, NWT., and a collection of early Canadian illustrated folders with information for prospective settlers to Western Canada (including one in French), an old Canadian Northern Railway System map, a circa 1917 Canadian Pacific Ocean Services folder, etc. An overall clean lot.
..... **Est \$75**

- 1031** ☒ **Worldwide Old Time Cover Accumulation, 1880 to 1980s**, with many hundreds, from a wide range of countries (no Canada), with lots of U.S.A., European and British Commonwealth. Saw a few Asian, including Japan used in Korea, a 1931 China to Canada with two 1c postage dues. Most of the covers are pre-1950s and addressed to Eastern Canada, notably PEI. We noted many interesting items, rates, frankings, censored and a few with cinderellas. Mostly all #8 size and European size, and quality varies drastically, as many were taped down to album pages, still many fine or better.
..... **Est \$300**

- 1032** ☒ **Worldwide Accumulation of a Few Hundred Covers**, with much from GB: from QV to Modern, including FDC, a group of 43 Birmingham squared circles on covers and postcards, commercial mail addressed to Canada, paquebot postmarks, a 1974 UPU coupon, etc. Also lots of Canada and Worldwide, also from QV to modern, saw a dead letter test cover, RPOs, perfins, postal stationery, broken circle postmarks, about 60 India franked covers, some German postal history, and more. A real hodge-podge accumulation of worldwide mint and used stamps in glassines is also included. Inspect to better appreciate.
..... **Est \$200**

- 1033** ☒ **PC Worldwide Small Box of Over 100 Covers or Postcards**, noted Canada and US FDC from the 1930s, Newfoundland registered letter form, postcards with scenes from Lethbridge Alberta and Native Americans, plus some foreign such as New Zealand FDC #L1-L4. See scans for an idea.
..... **Est \$100**

- 1034** **PC Worldwide Old Time Correspondence, Mostly to or From Japan, 1880s and 1890s** with over 80 postal stationery cards, mailed to Japan from a number of countries such as Canada (many), Hawaii, USA, Russia, GB, Italy, Hong Kong, China, Straits Settlements, Ceylon, Egypt, France, etc. Also a few local cards from Japan or the US. Many of the cards are UPU and pay the correct rate, but many are also uprated. We note lots of postmark interest, rates, routes, etc. Most of these cards were mailed to Miss Martha Jane Cunningham, who was a missionary in Japan from 1887-on, and eventually became the first principal at a school there (includes a copy of the history of this school and a little biography on her). A lovely and colorful collection, but unfortunately all the cards have been glued onto pages in a book. Still a great opportunity to acquire such a scarce destination collection. See our many scans online.
..... **Est \$350**

Worldwide Graf Zeppelin Covers



- 1035** ☒ **Argentina 1930 Argentina Graf Zeppelin Flown Cover to Germany**, mailed Buenos Aires on MAY.21.1930 and franked with 2 each of C21 and C22 which have Zeppelin overprints in blue. Has both the Argentina and the regular flight confirmation handstamps. No Friedrichshafen receiver on back. Some minor creases still very fine and signed Diena.
..... **Frost US\$260**



- 1036** ☒ **Austria 1930 Austria Acceptance for the April 1930 Graf Zeppelin Flight to England**, mailed Vienna on APR.23.1930, with Friedrichshafen receiver dated APR.26 and has the flight confirmation handstamp in red. Very fine and clean cover.
..... **Frost US\$450**



- 1037** ☒ **Brazil 1930 Brazil Graf Zeppelin Flown Cover to Germany**, mailed at Rio de Janeiro on MAY.24.1930 and back-stamped Friedrichshafen on JUN.6.1930. Franked with Brazil 4CL3, the 20,000r blue Zeppelin company issue. Has usual flight confirmation handstamp and green and yellow "By Condor Airmail in Brazil" perforated label. Some edge creasing, otherwise very fine.
..... **Frost US\$300**



- 1038** **PC Brazil 1930 Brazil Graf Zeppelin Flown Picture Postcard to Germany**, franked with Brazil 4CL1 and mailed at Porto Alegre on MAY.23.1930. Has the usual Europe Pan-America flight confirmation handstamp and a Friedrichshafen JUN.6 receiver. Clean and very fine.

Frost US\$200



- 1039** **Brazil #127-49 1930 Brazil Graf Zeppelin Flown Cover to Switzerland**, mailed on MAY.28.1930, stamp is cancelled with Brazil confirmation handstamp. Friedrichshafen receiver on back is dated JUN.6. Very fine.

Frost US\$200



- 1040** **Brazil #127-173E 1932 Brazil Graf Zeppelin Flown Cover to Germany**, franked with C29 Zeppelin overprinted issue, mailed at Sao Paulo in October 1932 and handstamped with the confirmation mark from the March 1932 flight. Friedrichshafen receiver on back dated OCT.19.1932. Opening faults at bottom, still fine.

Frost US\$250



- 1041** **Bulgaria 1933 Bulgaria Graf Zeppelin Flown Cover to Brazil**, mailed from Shkoder on JUN.26.1933 and arrived Friedrichshafen on JUL.1. Has flight confirmation handstamp in blue at left, a JUL.6 receiver on back. Minor corner faults, still very fine and scarce.

Frost US\$650

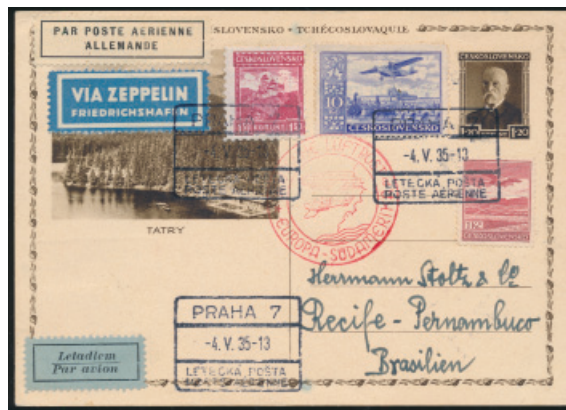

- 1042** **PC Czechoslovakia 1935 Czechoslovakia Graf Zeppelin Flown Post Card to Brazil**, mailed from Prague on MAY.4.1935, with German confirmation handstamp on front and a MAY.7 Pernambuco receiver on the back. Very fine.

Frost US\$400



- 1043** **Germany 1934 Germany Post Card Mailed on Board the Graf Zeppelin to Recife, Brazil**, franked with C35, the 1 mark blue Graf Zeppelin issue. The stamp is cancelled by a c.d.s on board the Graf Zeppelin, plus has the additional "On Board" confirmation mark in black. Sieger return address on back and Recife OCT.16 receiver c.d.s. Very fine, and signed Diena.

Frost US\$250



- 1044 **Germany 1933 Germany Graf Zeppelin Flown Cover**, franked with C35 and mailed on board the Graf Zeppelin during its May 29 - May 30, 1933 flight to Italy (Torino c.d.s. on back dated MAY.30), addressed to the U.S.A.. Clean and very fine cover.
.....Frost US\$250



- 1045 **PC Germany 1930 Germany Graf Zeppelin Flown Picture Postcard**, depicting the Graf Zeppelin, franked with C35, which was cancelled on board the airship on JUN.10.1931 on the Liechtenstein flight. No other markings, as is usual for German mail on this flight. Card is very fine except for a small stain to bottom left corner of the stamp
.....Frost US\$550

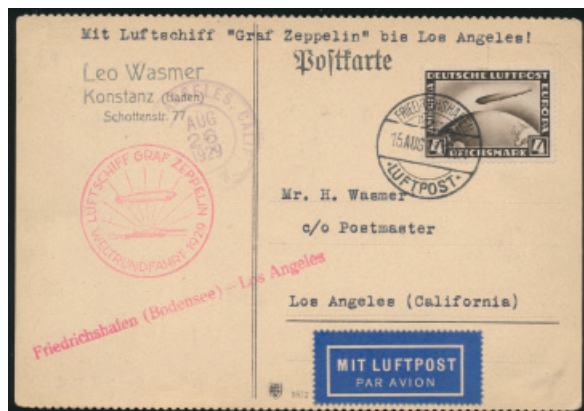

- 1046 **PC Germany 1929 Germany Graf Zeppelin Round the World Flight Post Card**, franked with C37, the 4 mark black brown Graf Zeppelin issue, mailed Friedrichshafen on AUG.15.1929 and arrived Los Angeles on AUG.26. Some minor edge creases, still very fine.
.....Frost US\$200



- 1047 **PC Germany 1930 Germany Graf Zeppelin Flown Postcard to USA**, franked with C38, the 2 mark blue Graf Zeppelin stamp with SUDAMERICA / FAHRT, mailed Friedrichshafen on MAY.18.1930 and received at Bahia, Brazil on MAY.24th. Has a Lakehurst machine cancel on back, which appears to be dated JUN.23, which would indicate it was not transferred there by the airship. A few minor corner creases, still a desirable item with great cachet and signed by Alberto Dena.
.....Frost US\$750



- 1048 **PC Germany 1937 Germany Graf Zeppelin Round Trip Flight Picture Postcard**, mailed with the old 35mm "on board" c.d.s. dated APR.26.1937. The picture depicts the Graf Zeppelin at Bodensee. A scarce flight card, addressed to Rome, Italy, very fine.
.....Frost US\$300



- 1049 **Germany #127-38Bc 1929 Graf Zeppelin Flown Cover**, mailed on board the airship on OCT.16.1929 to Kassel, Germany. Also has a "BUCURESTI / PAR AVION" oval handstamp dated same day. Very fine.
.....Frost US\$300



- 1050 **PC Germany #127-49B 1930 Germany Graf Zeppelin Flown Picture Postcard to Brazil**, franked with C38, the South America overprint Graf Zeppelin issue. Mailed Berlin on MAY.19, 1930 and flown to Sevilla, Spain, to connect with the Graf Zeppelin. Has confirmation handstamp at left in red. Arrived in Bahia, Brazil on MAY.24. The picture depicts a Dornier DO-X Airplane. Clean and very fine.
..... Frost US\$850



- 1051 **PC Germany #127-121Bb 1931 Germany Graf Zeppelin Flown Picture Postcard depicting the Graf Zeppelin** and franked with C35, the 1 mark Graf Zeppelin stamp, and cancelled on board the Iceland flight. Has a Reykjavik JUL.1.1931 receiver and the usual confirmation handstamp in green. Very fine and signed Diena.
..... Frost US\$200



- 1052 **Germany #127-135B 1931 Germany Graf Zeppelin Flown Cover to Brazil**, franked with C26, C38 and a booklet pane of 10, mailed at Berlin on SEP.17.1931 and has the connecting flight confirmation mark plus the usual flight mark. Catalogue value includes US150 for the C28d booklet pane. Addressed to the German Consulate and has their receiving handstamp as well as the usual advertising handstamp on back. An oversized cover with a vertical crease at left and light wrinkles, still attractive with very fine appearance.
..... Frost US\$320



- 1053 **PC Germany #127-135C 1931 Germany Graf Zeppelin Flown Post Card**, mailed Friedrichshafen on SEP.18.1931 and franked with C36, the 2 mark Zeppelin issue. Arrived Recife Brazil on SEP.21 and had advertising handstamp applied to the back. Brazil postage stamps applied on SEP.24 and card flown back to Germany, arriving SEP.28. Minor creasing, still a very fine flown card and signed Diena.
..... Frost US\$240



- 1054 **Germany #127-197 1933 Germany Graf Zeppelin Flown Cover to the Chicago Exposition**, franked with C44, the 2 mark blue Zeppelin stamp with Chicago flight overprint. Mailed Friedrichshafen on OCT.14.1933 and arrived Chicago on OCT.28 (see slogan machine backstamp). Cover has tape remnants on front, and other small faults, else fine.
..... Frost US\$860



- 1055 **Germany #127-227D 1935 Germany Graf Zeppelin on Board Cover Flown to Brazil**, franked with a C35, the 1 mark Zeppelin issue, with two MAY.5.1935 "on board" cancels tying the stamps, plus a MAY.7 Pernambuco receiver on back. Siegler return address on back. Clean and very fine, with Maurizio Raybaudi-Massilia expert signature.
..... Frost US\$220

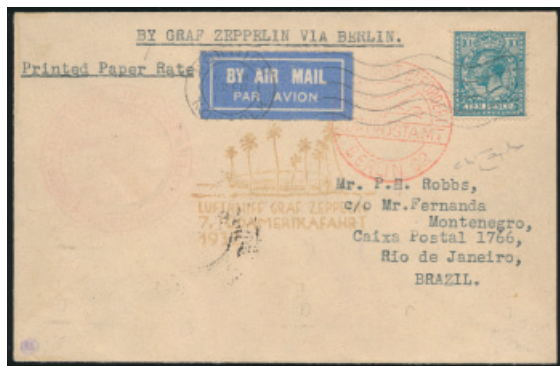

- 1056 **Great Britain 1932 G.B. Graf Zeppelin Flown Cover to Brazil**, mailed from Norwich at the 10d printed matter rate on SEP.23.1932, and has a Berlin SEP.25 transit c.d.s. on back. Also has the flight confirmation handstamp in red on front. Scarce acceptance for Zeppelin mail. Very fine, with Maurizio Raybaudi-Massilia expert signature.

Frost US\$250



- 1057 **Greece #127-182B 1933 Greece Graf Zeppelin Flown Cover, Rome Italy to Germany**, franked with Greece C5-C7 set of three Graf Zeppelin stamps. Has the Greece confirmation handstamp for the connecting flight to Rome and the Italian confirmation handstamp. A very fine and rare cover with Bolaffi and Maurizio Raybaudi-Massilia expert signatures plus a 2002 Raybaudi photo certificate.

Frost US\$2,800

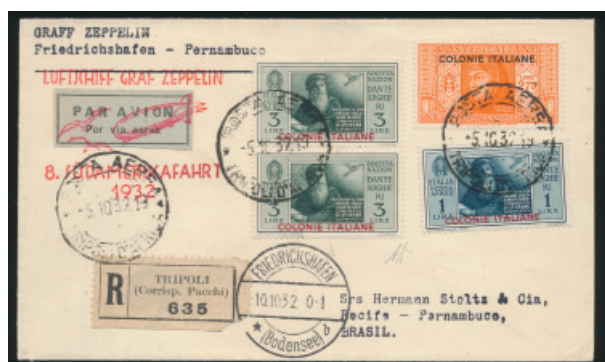

- 1058 **Italy (Colonies) 1932 Tripoli Graf Zeppelin Flown Cover to Brazil**, franked with #s 10, C2, C3 (x2) Italian Colonies overprinted issues. Mailed Tripoli OCT.5.1932 and sent air mail to Rome, arriving there OCT.6, and Milan OCT.7, arrived Friedrichshafen OCT.10. Has flight confirmation handstamp in red at top left. Pernambuco OCT.13 receiver on back. Very fine and rare, and signed Alfredo Diena.

Frost US\$500



- 1059 **Latvia 1932 Latvia Graf Zeppelin Registered Flown Cover to Brazil**, mailed from Riga, Latvia on MAR.18.1932 and franked with #s 128, C6 and C8 (x5). Has Brazilian and German confirmation handstamps (on front and back). Arrived Brazil on MAR.24. Some minor paper adhesion on back, still very fine and scarce. Latvia is not listed in Frost, we used Michel catalogue for this cover.

Michel €450



- 1060 **Morocco Agencies 1933 Morocco Agencies Graf Zeppelin Cover to Brazil**, sent surface mail to the U.K. then air-mail to Berlin. Has a Berlin connecting flight confirmation handstamp in red at upper left (light) and flight confirmation in blue at bottom middle (also light, possibly due to water damage?). Brazilian receiver on back is dated SEP.6. Very fine, with Maurizio Raybaudi-Massilia expert signature.

Frost US\$650

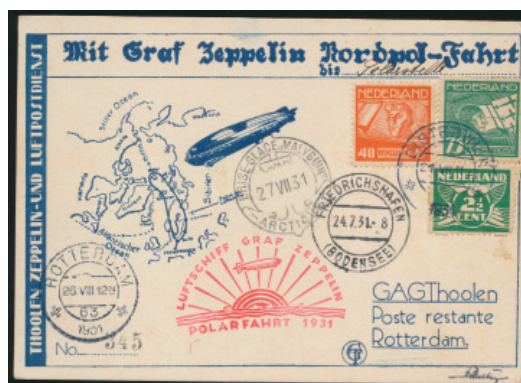

- 1061 **PC Netherlands 1931 Netherlands Graf Zeppelin Polar Flight Post Card to the Ice Breaker Malyguin**, which was at sea near Franz Josef Land. Mailed Oisterwijk on JUL.21.1931 and received at Friedrichshafen on JUL.24, with Ice Breaker Malyguin receiver dated JUL.27. Arrived back in Rotterdam on AUG.26. Attractive heavy cardboard postcard, with some light marks on back, still very fine and desirable. Expert signature at bottom right.

Frost US\$500



- 1062 PC San Marino 1933 San Marino Graf Zeppelin Flown Registered Picture Postcard to Switzerland**, franked with 3 Lira San Marino Graf Zeppelin overprinted issue, mailed San Marino on MAY.26.1930 and sent registered mail to Bern, Switzerland (MAY.31 c.d.s.) via Friedrichshafen. Has both the Italian and San Marino confirmation handstamps. Light corner crease, still very fine and scarce.

.....Frost US\$400



- 1065 PC United States 1930 U.S.A. Graf Zeppelin Flown Picture Postcard**, franked with a C13, the 65c green "Baby Zeppelin", mailed at Schenectady, New York on MAY.1.1930 and held for the Graf Zeppelin flight from Lakehurst to Germany on JUN.3. Has the Frost 127-149 con.2 USA handstamp, arrived Germany on JUN.6. Couple small faults, still fine.

.....Frost US\$1,250



- 1063 United States 1933 U.S.A. Graf Zeppelin Flown Cover**, franked with C18, the 50c green "Baby Zeppelin" issue, mailed Akron, Ohio on OCT.28.1933 and flown to Sevilla, Spain. Has a Sevilla NOV.1 receiving backstamp. Usual purple "Century of Progress" confirmation handstamp, very fine.

.....Frost US\$350



- 1066 United States #127-49E 1930 U.S.A. Graf Zeppelin Flown Cover to Germany**, franked with a \$1.30 brown "Baby Zeppelin", mailed from Brooklyn, New York on JUN.2.1930, with American and German confirmation handstamps. Arrived Friedrichshafen JUN.6. Vertical creases (not affecting stamp), else scarce and fine.

.....Frost US\$1,600



- 1064 United States 1930 Germany to South America to U.S.A. Round Trip Graf Zeppelin Cover**, franked with C15, the \$2.60 blue "Baby Zeppelin". Mailed in New York on APR.24.1930 and sent to Germany by sea. Graf Zeppelin left Friedrichshafen on MAY.18 and flew to South America via Sevilla. From South America flew up the coast of the Americas to New York, arriving there MAY.31, with Lakehurst receiver on the back. Has both US and German confirmation handstamps. Very fine.

.....Frost US\$1,600

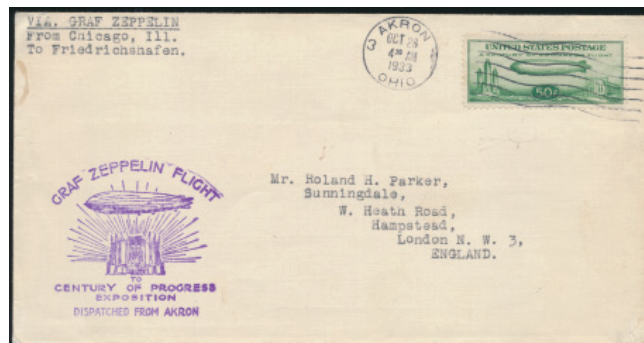

- 1067 United States #127-197cd 1933 U.S.A. Century of Progress Exposition Graf Zeppelin Flown Cover**, mailed Akron, Ohio on OCT.28.1933 and received at Friedrichshafen on NOV.2. Usual confirmation handstamp in purple and franked with a C18, the 50c "Baby Zeppelin" issue. Very fine.

.....Frost US\$250

- 1068 PC Group of Seven Different Zeppelin Picture Post Cards**, 5 showing the Graf Zeppelin and 2 with pictures taken from the Zeppelin. 3 of the cards have "in memory of visiting the airship Graf Zeppelin" handstamps. A nice group, one has a pin hole, and a few minor creases, still overall fine or better.

.....Est \$100

- 1069** ☒ **Group of Seven Graf Zeppelin Flown Covers from Brazil, 1930-1936**, includes Frost 8)127-49I with Zeppelin stamp #4CL2 on the Pan-America Flight to Germany, Frost 3)127-141D (three covers, two with assorted Zeppelin issue stamps), Frost 3)127-204 to Argentina, Frost 2)127-220A to Germany and Frost 4)127-262A to England. All covers have either a vertical or horizontal fold plus other very minor creases.

..... **Frost US\$720**

- 1070** ☒ **Group of Three Graf Zeppelin Covers Flown From Argentina, 1930-1932**, all franked with Graf Zeppelin stamps, with Frost 8)127-49F to Italy with C22, 4)127-171 to Germany with C35-C37 and 4)127-173I to Germany with C37. All have light creasing and one has a stain.

..... **Frost US\$420**

- 1071** ☒ **Group of Seven Graf Zeppelin Flown Covers and Cards, 1928-1930**, includes U.S. post cards flown on flights 2)127-7A and 1)127-28 (both with faults), plus 5 Germany cards / covers with Frost #s 127-27, with 4 mark Zeppelin stamp to U.S.A. (signed A. Diena) 127-52C flown within German (signed A. Diena), and two examples of 2)127-57Cb from the 1930 Rheinhard flight. Some minor faults but overall very fine.

..... **Frost US\$450**

- 1072** ☒ **Group of Five Graf Zeppelin Flown Covers From Germany, 1931-1933**, with Frost 1)127-104A flown on the Hungary flight and addressed to Sweden (with two expert signatures), 2)127-106 from the Stettin flight, 127-128B mailed on board and 1)127-182A to Malta, both from the 1933 Italy flight. Mostly very fine except cover to Malta which has creases and a stain.

..... **Frost US\$490**

- 1073** ☒ **Group of Nine Graf Zeppelin II Flown Covers, 1938-1939**, the Graf Zeppelin II only flew within Germany. This group includes Frost cat #s 130-9 (x3), 130-9A (x2), 130-9Aa, 130-17A, 130-20 and a post card with two commemoration markings and a Zeppelin stamp. Note some cards / covers with creases or other minor faults, still overall fine or better.

..... **Frost US\$405**

- 1074** ☒ **Group of Seven Graf Zeppelin Flown Covers and Cards, 1929-1936**, includes 4 items from Switzerland plus one each from the Netherlands, Hungary and Russia. The 4 Swiss post cards were flown on Frost #s 2)127-39Fa to St Gallen (x2), 2)127-8 to Lausanne and 2)127-89. Also Russia 127-79B flown Moscow to Germany, 2)127-104Fa from Hungary and the only cover from the Netherlands to South America 1)2)127-217. Hungary card has major creasing, a few other minor creases, Swiss items are very fine and a few items have expert signatures such as E. Diena.

..... **Frost US\$620**

- 1075** ☒ **Group of Five Germany Graf Zeppelin Flown Covers, 1934-1935**, includes 1)-2)127-230A from the June 1934 South America flight, 1)-2)127-210A from the July 1934 South America flight (with Diena expert signature), 1)-2)127-220A and 220C both flown on the December 1934 Christmas flight to South America (and both with expert signatures) and 5)127-234 Graf Zeppelin picture postcard mailed on board to Paris, France (with expert signature). Some with creases, all fine or better.

..... **Frost US\$530**

- 1076** ☒ **Group of Four Early Graf Zeppelin Flown Covers, 1928-1929**, all mailed from Germany and includes Frost #s 127-7A with the 4 mark brown Zeppelin stamp, 127-17A and 2 different 127-23A from the interrupted North America flight, one with the 4 mark brown Zeppelin stamp and the other is a post card with the 2 mark blue Zeppelin stamp. All have minor creases, otherwise a very fine group. All have expert signatures including from E. Diena.

..... **Frost US\$490**

- 1077** ☒ **Group of Nine Hindenburg Flown Airship Covers, 1936**, all with German stamps except one from the U.S.A. Includes Frost cat #s 129-2A from the first trial flight that carried mail, 129-4A mailed on board the Hindenburg's first South America Flight and 7 other covers or cards from the May 6 to 14, 1936 first North American flight. Some minor creases, still overall very fine. A few have expert signatures such as from E. Diena.

..... **Frost US\$710**

- 1078** ☒ **Group of Five German Hindenburg Flown Covers, 1936-1937**, includes #s 129-19A from the 1936 Olympic flight, 129-25B mailed on board the 8th 1936 North American flight, 129-26A mailed on board the 9th 1936 North American flight and 129-35Db plus 129-35Dc both from the 1937 cancelled Germany flight that was put on the Hindenburg's last flight to North America and dropped at Cologne on the way to the U.S.A.. Some minor edge creases, still overall very fine. Two are signed by E. Diena and Chiv.

..... **Frost US\$410**

- 1079** ☒ **Balance of the Zeppelin Collection, 1913 to 1930s**, includes a flown cover by the U.S. Navy Airship "Los Angeles" to Bermuda (Frost cat \$100), three Deutsche Lufthansa air plane flown South Atlantic crossing covers. A card and cover with Zeppelin machine cancels, a 1913 post card with an "an Bord des Zeppelin Luftschiffes Victoria Luise 27 SEP 1913" handstamp (signed E. Diena) and two different Zeppelin cinderella stamps. A few faults, else overall fine.

..... **Est \$150**

Great Britain Squared Circles

Provincial Offices

- 1080** ☒/PC **Collection of "A" Town Postmarks** on a total of 75 covers or cards, with each of the listed towns, but there are no examples of Atherton. Includes scarcer ones such as Aldbourne (RF 350 x2), Alford (RF 375 x2), Appledore / Devon (RF 350 x3), Ashley Green (RF 425 x3), Aspley Guise (RF325 x3), etc. Contains early or late dated, indicia varieties, registered, etc.

..... **Est \$150**

- 1081** **PC BARHAM** two stationery cards each with a fine despatch strike, dated B / JU 22 / 89 and B / MR 5 / 87, the latter being earlier than the date reported in the 3rd Supplement. Assigned rarity factor 450 in the Handbook, we now estimate about 5 known examples, including these two. Small faults, still rare.

..... **Est \$150**

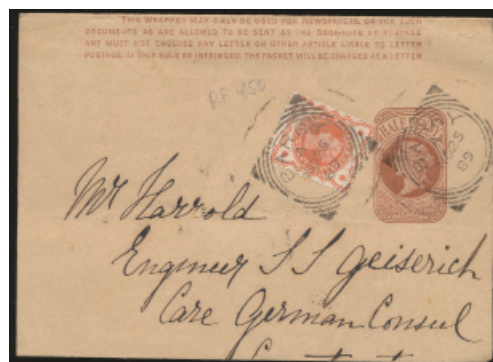

- 1082** ☒ **BARRY** two very fine strikes A NO 25 / 89 on a stationery wrapper to Constantinople. Assigned rarity factor 450 in the Handbook, by the time the 2d Supplement was published there were at least 4 examples recorded, this still being the earliest date. Light crease, else very fine and ex. Stanley Cohen collection.

..... **Est \$150**



- 1083 PC BEER ALSTON** a very fine despatch strike C / FE 2 / 95 on a letter card addressed to Liskeard, with next day receiver on back, alongside a CALSTOCK squared circle transit. Assigned rarity factor 425 in the Handbook. Tear and crease, still rare and ex. Stanley Cohen collection.

..... Est \$100

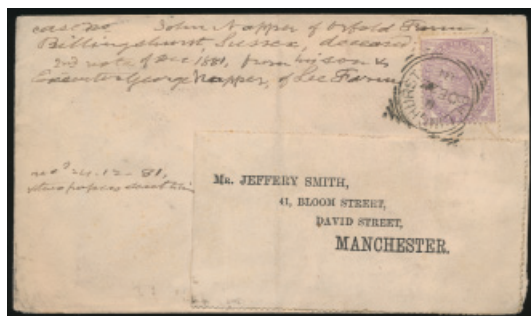

- 1084 BILLINGHURST** a very fine despatch strike on cover, B / DE 23 / 81 to Manchester with next day receiver on back. Assigned rarity factor 450 in the Handbook, there were three reports by the 2d Supplement, which would make this a fourth example known to us. Bit of soiling and crease, still a rare squared circle postmark.

..... Est \$150

- 1085 PC Advanced Collection of BIRMINGHAM Squared Circle Postmarks, 1880 to 1907**, with a total of 235 covers and cards, with many different hammers, etc. We note rates, usages and destinations such as Finland, Sweden, Norway, Greece, France, Holland, Austria, Belgium, etc. A great basis for a specialized study of this office, which is described in the handbook as having unanswered questions. Much better overall quality strikes than normal.

..... Est \$150

- 1086 PC BLACKLEY** a very fine despatch strike A / OC 25 / 94 on a stationery card to Germany. Assigned rarity factor 475 in the Handbook, there was a new date reported in the 1st Supplement, and the 2d Supplement deleted the II CT hammer completely. We now estimate this to be one of three or four known examples. Bit of staining and corner crease, still rare and ex. Stanley Cohen collection.

..... Est \$150

Note:

All these lots have scans that can be viewed at our auction listing on Stamp Auction Network.

<https://stampauctionnetwork.com/IK/IK29.cfm>



- 1087 BOUGHTON / KENT** a very fine despatch strike dated 6 / MR 20 / 90 on folded printed stationery cover to London, with next day receiver on back. The first edition of the Handbook reported only one example (therefore gave it a rarity factor of 500), then a second example was reported in Supplement 1, and so this could be one of only three known strikes. Light crease on front, still a rare postmark.

..... Est \$250

- 1088 BRADFORD / LANC** a fine despatch strike dated E / 24 JY / 90 (the earliest recorded date) tying a 1d purple QV to a very fine cover addressed to Ware (next day receiver on back). This is one of only three strikes known and has an RF of 475.

..... Est \$200

- 1089 Advanced Collection of BRADFORD Squared Circle Postmarks, 1887 to 1905**, with some written up on pages and others loose, we counted a total of 523 covers or cards, with a wide variety of time marks, hammer types, usages (including to, through and from), frankings as well as destinations such as Canada, Austria, Holland, Switzerland, Italy, Germany, Belgium, etc. Many items have pencil notations as per the time marks, some ERD or LRD, etc. A nice lot, with better than average quality of the postmarks, overall fine or better with a few faults and some stamps or pieces not counted. We note a lovely 1900 strike on an uprated UPU postcard from Haiti. Also includes a number of articles on this town's squared circle postmarks as well as photocopies of the proof impressions, etc.

..... Est \$300



x1090

- 1090 Advanced Collection of BRISTOL Squared Circle Postmarks, 1880 to 1907**, very well written-up on about 65 pages, each showing the proof impression, ERD, LRD for each hammer, information on recuts, known codes and times and more. We counted a total of 172 covers or cards (many are not on pages), plus hundreds of stamps or pieces. Note many different time marks, frankings, usages (to, from or through Bristol), destinations such as Germany, Australia, Bermuda, Austria, India, Sweden, USA, Canada, Switzerland, Holland and more. Also includes some extra cut squares in stock pages and some literature on this town's squared circles, as well as 10 covers or cards with Clifton / Bristol postmarks, including one is red. Better than average quality of postmarks, and overall fine or better items, with a few faults noted. A nice collection.

..... Est \$300

- 1091** ☒ **Collection of A to B Town Squared Circles**, all mounted on pages in a binder, with 107 cards or covers, mostly all written-up as per their rarity factors, usages (including receiving, transit, telegraph, etc.), time code varieties, ERD and LRD and more. We note better towns such as Buryas Bridge (RF 400), Bildeston (RF 325), Baydon (RF 425), Barnetby (RF 300), Aspley Guise (RF 325), Appledore / Devon (RF 350), etc. Also note a few better destinations, etc. Overall fine or better with choice strikes in general.

..... **Est \$100**



x1092

- 1092** ☒ **/PC Collection of "B" Town Squared Circles** on over 700 unsorted covers and cards, with most towns represented by one to dozens of examples, except for some large town holdings which were lotted separately, as well as items with RF 450 or higher. A cursory look revealed many better items such as BURY / LANC (with hourly time mark, described as "very rare"), BERKHAMSTEAD (two items, RF 375), BROUGH / YORKS (three items, RF 400), BARNETBY (three items, RF 300), BARRASFORD (three items, RF 325), BURGH (RF 350), BILDESTON (two items, RF 325), BOW / NORTH DEVON (two items, RF 300), BROMPTON (on small piece, RF 450), and more. We note usages, rates, destinations, errors, ERD and LRD, curiosities, etc, mostly all noted in pencil by owner. A useful and valuable collection.

..... **Est \$1,000**



- 1093** ☒ **CALL LANE B.O. / LEEDS** a very fine despatch strike H / MY 5 / 92 on a registered cover to Halifax, with oval Leeds datestamp on front and MY 6 oval Halifax receiver on back. One of the "lonely greats", this hammer was attributed a rarity factor of 500 in the Handbook, with only one reported strike. This is thus the only second known example (and a great one at that), and no reports have been made in either of the four supplements. A very fine and desirable cover.

..... **Est \$350**

- 1094** ☒ **/PC Advanced Collection of CARDIFF Squared Circle Postmarks**, with a total of 225 covers and cards, including BARRY DOCK B.O. / CARDIFF (x2) and BUTE DOCKS / CARDIFF (x3). We note rates, usages, postage due, items to or from countries such as the USA, Holland, Germany, Italy, France, Sweden, Spain, Portugal, Austria, Belgium, etc. Note a lovely 5c Small Queen cover from Canada (Prince Arthur Street Montreal, 1897). A great basis for a specialized study of this office, which used between 40 and 45 different hammers in the period between 1881 and 1937. Much better overall quality strikes than normal.

..... **Est \$150**

- 1095** ☒ **/PC Collection of Channel Islands Squared Circle Postmarks**, with DOUGLAS / ISLE OF MAN (RF 130, with 19 items, including a LRD of JA 1 / 09), PEEL / ISLE OF MAN (RF 225, 10 items), RAMSEY / ISLE OF MAN (RF 325, 12 items), JERSEY (RF 30, 47 items including to Canada, South Australia, Belgium, Finland, France, Germany) and GUERNSEY (RF 50, 11 items including to USA, Germany, France and Holland). Overall very fine strikes on a total of 99 items, with some ERD and LRD included.

..... **Est \$200**

- 1096** ☒ **CHARLTON KINGS** fine despatch strike C / AP 14 / 90 on a cover to Ware with next day receiver on back. This is the cover illustrated in the Handbook, where it is described as the only recorded strike on cover and assigned a rarity factor of 425. Very fine and ex. Stanley Cohen collection.

..... **Est \$150**

- 1097** ☒ **/PC Advanced Collection of CHESTER and CHESTER / STATION OFFICE Squared Circle Postmarks**, with 60 covers or cards of each office, for a total of 120, with many different hammers, etc. We note rates, usages (to, through and from), mostly Edwardian but includes many Victoria, plus destinations. A great basis for a specialized study of these offices. Much better overall quality strikes than normal.

..... **Est \$150**

- 1098** **PC CRADLEY / STAFF** two despatch strikes, one very fine dated D / OC 29 / 89 on a UPU card to Germany (receiver on front) and one fine dated D / AU 28 / 90 on a stationery wrapper to Germany (Cradley Heath c.d.s. transit on back). This hammer is assigned a rarity factor of 450 in the Handbook, and both of these strikes are earlier than the earliest reported in the 2nd Supplement. Very fine and probably only about 5 or 6 examples known.

..... **Est \$150**



x1099

- 1099** ☒ **/PC Collection of "C" Town Squared Circle Postmarks** on over 450 unsorted covers and cards, with most towns represented by one to dozens of examples, except for some large town holdings which were lotted separately, as well as items with RF 400 or higher. A cursory look revealed many better items such as CHELTENHAM (RF 350), CHARD (very fine, RF 325), CHASEWATER (on cover to British Columbia, RF 375), COLYFORD (three items, RF 325), CHEPSTOW (RF 300), CASTLETON (two items, RF 350), CHASEWATER (two items, very fine, RF 375), COPPLESTONE (three items, RF 325), CALLESTICK (RF 350), CORNHOLME (RF 350), CORNWALL R.S.T. (very fine, ex. Wilson, RF 375), and more. We note usages, rates, destinations, indicia interest, ERD and LRD, curiosities, etc, mostly all noted in pencil by owner. A useful and valuable collection.

..... **Est \$750**

- 1100** ☒/PC Advanced Collection of **DARLINGTON Squared Circle Postmarks**, with a total of 85 covers and cards. We note rates, usages, postage due, items to or from countries such as Italy, Canada, France, Russia, Germany, Holland, etc. Noted some varieties such as missing year, missing time mark, etc. A great basis for a specialized study of this office, which used at least 15 different hammers in the period between 1893 and 1908. Much better overall quality strikes than normal.

..... **Est \$100**

- 1101** ☒/PC **DEEPFIELDS** with two items, first is a fine partial strike B / MY 3 / 89 (the new unreported ERD) on a stationery card, and a very fine strike A / FE 13 / 02 (the LRD reported in the 3rd Supplement) on a cover, used to redirect or reuse (tears). This hammer is assigned a rarity factor of 475, and we estimate about 4 or 5 examples known.

..... **Est \$250**

- 1102** ☒/PC Advanced Collection of **DEVONPORT Squared Circle Postmarks**, with a total of 55 covers and cards. We note rates, usages, items to or from a few different countries, etc. A great basis for a specialized study of this office, which used several different hammers in the period between 1880 and 1910. Much better overall quality strikes than normal.

..... **Est \$75**

- 1103** ☒/PC Collection of **"D" Town Squared Circle Postmarks** on about 195 unsorted covers and cards, with most towns represented by one to dozens of examples, except for a few larger town holdings and a few rare hammers which were lotted separately. A cursory look revealed many better items such as DAWLEY (RF 275), DEVORAN (5 items, RF 250), DAGENHAM (7 items, including an unreported new LRD, RF 375), DERBY (4 items including a new ERD, RF 375), DAWLEY / SALOP (several items, RF 275), and more. We note usages, rates, destinations, errors, ERD and LRD, curiosities, etc, mostly all noted in pencil by owner. A useful and valuable collection.

..... **Est \$400**

- 1104** **PC EASTWOOD / YORKS** a very fine strike A / FE 14 / 07 (the latest recorded date) on a KEVII picture postcard. Light internal crease, still very fine and rare, with a rarity factor of 400.

..... **Est \$150**

- 1105** ☒/PC Collection of **"E" Town Squared Circle Postmarks** on about 155 unsorted covers and cards, with most towns represented by one to dozens of examples, and a cursory look revealed many better items such as EASTWOCK / YORKS (very fine strike, RF 400), EXBOURNE (two items, RF 275), ETCHINGHAM (two items, RF 375), and more. We note usages, rates, destinations (including Panama, Canada, Hawaii, etc), errors, ERD and LRD, curiosities, etc, mostly all noted in pencil by owner. A useful and valuable collection.

..... **Est \$300**



x1106

- 1106** **PC/☉ FINGHALL** two items, including a fine strike A / MY 25 / 05 on a KEVII humour postcard (creases), plus a very fine strike A / SP 27 / 92 (a new unreported earliest date) on a 1½d QV stamp. Assigned rarity factor 425, these are rare items.

..... **Est \$150**

- 1107** ☒/PC Collection of **"F" Town Squared Circle Postmarks** on about 190 unsorted covers and cards, with most towns represented by one to dozens of examples, and a cursory look revealed many better items such as TONTINE STREET B.O. / FOLKESTONE (2 items, RF 200), FLADBURY (5 items including the LRD, RF 375), FROME (RF 225), FARNBOROUGH STATION (8 items, RF 225), FOOT'S CRAY (4 items, RF 275), FAKENHAM (6 items, RF 225), FALLOWFIELD (11 items, RF 325), and more. We note usages, rates, destinations (including Holland, Switzerland, Belgium, Germany, Italy, France, India, Algeria, etc), errors, ERD and LRD, curiosities, a cover with an ER Crown machine cancel, etc, mostly all noted in pencil by owner. A useful and valuable collection.

..... **Est \$400**

- 1108** **PC GANTON** two KEVII postcards with very fine strikes, one is A SP 19 / 05 (with real photo of Ganton Hall) and the other AAP 12 / 08 (illustrated card for Silcock's Cakes and Meals from Ganton, with spike hole in centre). Assigned rarity factor 425 in the Handbook.

..... **Est \$150**



- 1109** ☒ **GORTON BROOK** a very fine strike A / DE 25 / 92 on front of a cover mailed from Sialkot, India (with Bombay transit on back) to Manchester, then re-directed. This hammer has been assigned rarity factor of 450 based on the 5 examples known. Bit of soiling, still a great example of a rare British squared circle postmark.

..... **Est \$250**

- 1110** ☒/PC Collection of **"G" Town Squared Circle Postmarks** on about 290 unsorted covers and cards, with most towns represented by one to dozens of examples, and a cursory look revealed many better items such as GANTON (two items, RF 425), GOMERSAL (6 items, RF 300), GREAT SOMERFORD (5 items, RF 275), GRIMSBY & LINCOLN SORTING TENDER (14 items, RF 225), GLOSSOP (5 items, RF 300), GAMLINGAY (14 items, RF 225), GLAISDALE (7 items, RF 325) and more. We note usages, rates, destinations (including Germany, France, Sweden, Brazil, Uruguay, India, Japan, Denmark, USA, etc), errors, ERD and LRD, curiosities, etc, mostly all noted in pencil by owner. A useful and valuable collection.

..... **Est \$450**

- 1111** ☒ **HADLEIGH** a fine despatch strike A MY 13 / 91 on a very fine mourning cover to London, with next day receiver on back. This is the reported new earliest date in the 3rd Supplement. Attributed rarity factor 400 in the Handbook, a very fine cover.

..... **Est \$100**

- 1112** ☒ **HAVERFORDWEST** a very fine despatch strike B / AP 11 / 87 on a cover to London, with red next day receiver on back. Attributed rarity factor 400 in the Handbook, a very fine cover.

..... **Est \$100**

- 1113** ☒ **HAVERFORDWEST** a very fine despatch strike D / FE 19 / 86 on a cover to London, with red next day receiver on back. This is an earlier date than the earliest reported in the 2nd Supplement. Attributed rarity factor 400 in the Handbook, a very fine cover.

..... **Est \$100**

1114 **PC HEATHFIELD** two items, first is a very fine free strike redirection strike E / JY 25 / 92 on a stationery card with London squared circle (dated same day). Second is a very fine despatch strike 9 PM / OC 19 / 02 on a KEVII franked picture postcard. Attributed a rarity factor of 400 in the Handbook, and both very fine examples.

..... **Est \$150**

1115  **HEXHAM** a very fine receiver strike A / OC 10 / 93 on back of a very fine cover mailed from Eastbourne (squared circle dated C / OC 9 / 93). Attributed a rarity factor of 450 in the Handbook and a very fine example.

..... **Est \$150**

1116  **HINGHAM** a very fine (80%) despatch strike A / OC 13 / 94 (with inverted month) on a cover to Wymondham. Back has three c.d.s. datestamps: Hingham OC 13, Norwich OC 13 and Wymondham OC 13. The Handbook attributed a rarity factor of 500 to this hammer stating "This office is listed by Stitt Dibden, but no copies have been recorded.". The 2nd Supplement recorded a strike dated MY 11 / 96, but it is unknown as to whether it is on a cover, or stamp. The 4th Supplement lists this strike. Nevertheless, one of the rarest squared circle towns on a very fine cover and one of only two strikes known by us.

..... **Est \$300**

1117 **PC HUTTOFT** two KEVII picture postcards, one with a very fine free strike B / NO 22 / 10 and the other with a fine despatch strike - / JU 25 / 07. Attributed rarity factor 450 in the Handbook, thus rare.

..... **Est \$150**

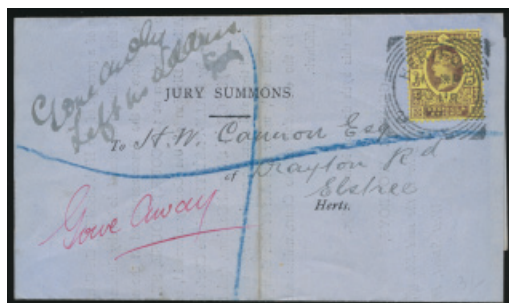

x1118

1118  **/PC Collection of "H" Town Squared Circle Postmarks** on about 457 neatly sorted covers and cards, with 51 different towns represented by one to dozens of examples, some items with RF 400 or higher were lotted separately. A close look revealed many better items such as HALSTEAD / ESSEX (2 items, RF 325), HALSTEAD / KENT (7 items, RF 275), GENSING STATION RD / HASTINGS (3 items, RF 275), HAXBY (5 items, RF 325), HAYES / MIDDX (2 items, RF 300), HEAMOOR (4 items, RF 325), HECKINGTON (5 items, RF 275), HINSTOCK (6 items, RF 300), HOCKLIFFE (4 items, RF 375), HORNCHURCH (2 items, RF 375), HUTTOFT (one partial but dated strike, RF 450), and more. We note usages, rates, destinations, errors, ERD and LRD, curiosities, etc, mostly all noted in pencil by owner. A useful and valuable collection.

..... **Est \$1,000**

1119  **/PC Advanced Collection of IPSWICH Squared Circle Postmarks**, with a total of 98 covers and cards. We note rates, usages, postage due, registered, items to or from countries such as India, Columbia, Denmark, Switzerland, United States, Germany, Canada, etc. A great basis for a specialized study of this office, which used at least 38 different hammers in the period between 1881 and 1913. Much better overall quality strikes than normal.

..... **Est \$150**

1120 **PC KILMINGTON** a fine but smudgy and incomplete redirection strike A / FE 11 / 02 (based on other postmarks) on a picture postcard mailed from Biarritz France to Axminster and redirected to Bath. The Handbook gave this one a rarity factor of 450, and although the card has a vertical crease, still a tough hammer.

..... **Est \$100**



1121 **PC KIRBY STEPHEN** a very fine despatch strike A / MR 22 / 82 on a stationery card mailed to Hawkehead, with next day receiver on front. This hammer was attributed rarity factor 475 in the Handbook and this is a very fine example.

..... **Est \$200**

1122  **/PC Collection of "I" and "K" Town Squared Circle Postmarks** on about 201 neatly sorted covers and cards from 17 different towns, represented by one to dozens of examples. Ipswich and some items with RF 400 or higher were lotted separately. We note better items such as ISLEWORTH (5 items, RF 275), KINETON (5 items, RF 225), KIRKHAM (6 items, RF 300), KIRKHAM ABBEY (11 items, RF 250), KIVETON PARK (one item, RF 350), KNOCKHOLT (5 items, RF 250), and more. We note usages, rates, indicia interest, ERD and LRD, curiosities, etc, mostly all noted in pencil by owner. Noted countries to or from such as Egypt, Portugal, Germany, Cape of Good Hope, Sweden Switzerland, USA, Italy, Canada, Western Australia, Norway, Austria, France, etc. A useful and valuable collection.

..... **Est \$400**

1123 **PC LAKENHEATH** two KEVII picture postcards, each with a very fine despatch strike, A / SP 24 / 04 and A / SP 1 / 05. Attributed rarity factor 475 in the handbook.

..... **Est \$200**

1124  **/PC Advanced Collection of LEAMINGTON Squared Circle Postmarks**, (and LEAMINGTON SPA), with a total of 74 covers and cards. We note rates, usages, postage due, registered, items to or from countries such as USA, Hong Kong (illustrated but damaged), Belgium, Holland, etc. A great basis for a specialized study of this office, which used many different hammers and indicia in the period between 1881 and 1904. Much better overall quality strikes than normal.

..... **Est \$100**

1125  **/PC Advanced Collection of LEEDS Squared Circle Postmarks**, (and its offices), with a LEEDS (34 items), CHAPEL-TOWN RD (8 items, RF 140), HOLBECK B.O. (5 items, RF 200), HYDE PARK CORNER (7 items, RF 140), MARKET ST (2 items, RF 325), MARSH LANE B.O. (7 items, RF 140) and MARSH LANE S.O. (one item, RF 350). We note rates, usages, to and from destinations, etc. A great basis for a specialized study of these offices. Much better overall quality strikes than normal with 64 covers or cards in all and a very nice lot.

..... **Est \$150**

- 1126** ☒ **LEEDS** a fine (90%) despatch strike B 3 / 10 DE / 79 on an illustrated wrapper mailed to Leeds, with an Chapel-Alberton same day receiver on back. Quite a lovely illustration of a Typesetter at work, with several faults, including a crease on the ½d rose QV stamp (Plate 13), still a desirable item. All 1879 GB squared circle strikes are rare and as the Handbook says "are quite coveted by collectors, these being only possible to find in three offices: Leeds, Liverpool and London E.C.".

..... **Est \$150**

- 1127** ☒/PC **Advanced Collection of LEICESTER Squared Circle Postmarks**, with a total of 128 covers and cards. We note rates, usages, items to or from countries such as USA, Germany, Bavaria, Switzerland, Canada, France, Belgium, Isle of Wight, Denmark, Holland, Malta, Mexico, Italy, Austria, etc. A great basis for a specialized study of this office, which used many different hammers and indicia in the period between 1887 and 1907. Much better overall quality strikes than normal and to quote the Handbook "There can be few offices as fascinating for the postal history researcher of squared circles than LEICESTER, which, for a variety of reasons, poses problems that have, to date, only partly been solved."

..... **Est \$200**

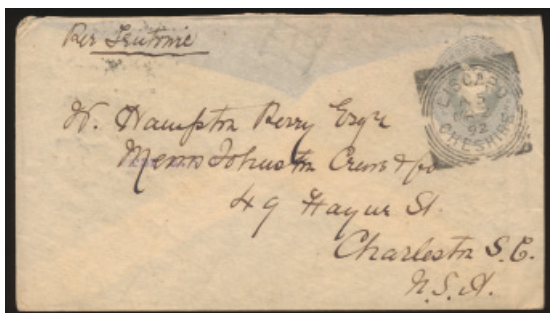

- 1128** ☒ **LISCARD / CHESHIRE** a very fine despatch strike A 5 / MR 2 / 92 on a 2d stationery cover to Charleston, South Carolina, with March 11 receiver on back. In the Handbook this was assigned rarity factor 475 and was recorded used for only 4 months. In the 1st Supplement, a new late date was reported, which extended the use to 13 months, and this date still remains a new and unrecorded earliest known date. Missing backflap, still a very nice example of this rare Birkenhead Branch Office hammer.

..... **Est \$200**

- 1129** **PC LIVERPOOL & LONDON / T.P.O.** three strikes NO 2 / 82 on an uprated stationery card mailed to Vienna Austria, with same day Leopoldstat / Wien receiver on front. Accompanied by a 1985 letter from Stanley Cohen written to the previous owner explaining that of the three known "postally used examples" these are by far the clearest strikes, the others being faint. There is also a partial strike on stamp, making this one of only four known examples, as stated in the handbook.

..... **Est \$250**

- 1130** ☒/PC **Advanced Collection of LIVERPOOL Branch Office Squared Circle Postmarks**, with a total of 173 covers and cards from 17 different branch offices. We note rates, usages, early and late dates, items to or from different countries including Argentina and South Russia. We note better hammers such as GARSTON (2 items, RF 300), LISCARD (3 items, RF 375), NEW BRIGHTON (5 items, RF 300), OLD SWAN (8 items, RF 300), SEACOMBE (6 items, RF 275), WAVERTREE (1 item, RF 325), etc. A great basis to form a specialized collection of these, with mostly very nice quality strikes, a nice group.

..... **Est \$300**

- 1131** ☒/PC **Advanced Collection of LIVERPOOL Exchange Office Squared Circle Postmarks**, with a total of 95 covers and cards, including 73 items with LX in indicia and another 22 being EXCHANGE / LIVERPOOL. We note rates, usages, early and late dates, items to or from countries such as Canada, France, Belgium, Germany, Spain, Sweden, Austria, USA, Italy, Malta, etc. Also includes one 1879 date, an LX / 23 DE 79 on ½d rose QV wrapper to Malta. Note some ½d rose QV frankings, folded printed matter and wrappers. A great basis for a specialized study of this office, which used a good number of different hammers in the period between 1879 and 1906. Much better overall quality strikes than normal, with many different indicia, etc and a very nice group.

..... **Est \$200**

- 1132** ☒/PC **Advanced Collection of LIVERPOOL Squared Circle Postmarks**, with a total of 155 covers and cards, including two LIVERPOOL / S.D. hammers. We note rates, usages, early and late dates, items to or from countries such as Haiti, Germany, Italy, Japan, Canada, USA, Finland, Sweden, France, Austria, Switzerland, Belgium, Egypt, Holland, etc. Also includes three 1879 dates, with a ZZ7 / NO 27 / 79 on wrapper (earliest cover of all Liverpool strikes) and two stamps: ZZ7 / DE 4 / 79 and ZZ7 NO 21 / 79 (the earliest date of all Liverpool strikes) as well as an interesting usage on a registered cover from Haiti to Surrey (Censored and mailed in 1918). A great basis for a specialized study of this office, which used about 50 different hammers in the period between 1897 and 1926. Much better overall quality strikes than normal, with many different indicia, etc and a very nice group.

..... **Est \$350**

- 1133** ☒/PC **Collection of "L" Town Squared Circle Postmarks** on about 278 neatly sorted covers and cards from 30 different towns, represented by one to dozens of examples. Some larger towns or items with an RF of over 400 were lotted separately. We note better items such as LEDBURY (7 items, RF 225), LEYLAND (1 item, RF 275), LINCOLN SC and ST (13 and 17 items respectively), LLWYNPIA (5 items, RF 300), LONGFIELD (one item, RF 350), LONGRIDGE (2 items, RD 375), LONG ROCK (9 items, RF 225), LONG STRATTON (3 items, RF 225), LOWER SHERINGHAM (one item, RF 350), LYME (one item, RF 300), LYNMOUTH (15 items, RF 250), and more. We note usages, rates, indicia interest, ERD and LRD, curiosities, etc, mostly all noted in pencil by owner. Noted countries to or from such as Prussia, USA, Germany, Canada, France Barbados, Holland, India, Isle of Wight, etc. A useful and valuable collection.

..... **Est \$450**

- 1134** ☒ **MALMESBURY** three strikes, first is a very fine despatch strike G / DE 2 / 01 on a lovely ½d QV card to Calve (spike hole does not detract), second is a very fine despatch strike - / DE 23 / 11 on a KGV picture postcard, and third is a fine-very fine strike C / OC 29 / 95 on a parcel post receipt. Handbook shows a rarity factor of 400.

..... **Est \$250**

- 1135** ☒/PC **Advanced Collection of MANCHESTER and Branch Offices Squared Circle Postmarks**, with a total of 79 covers and cards, including MANCHESTER (42 items, RF 70), BARLOW MOOR RD (16 items, RF 300), MANCHESTER / S.W. (14 items, RF 200), PENDLETON D.O. / SALFORD (7 items, RF 130). Note indicial interest (including a very rare XX51, XX30), destinations, usages, and more. A great basis for a specialized study of this office, for which there has never been enough material to permit a clear or established series continuity. Much better overall quality strikes than normal, and a very nice group.

..... **Est \$150**



- 1136** ☒ **MARAZION** a very fine despatch strike C / AU 24 / 82 on a QV cover to London, with receiver on back. The cover has St Michael's Mount embossed in red on backflap and has its contents inside. Bit of soiling, still a rare squared circle, having been attributed a rarity factor of 400 in the Handbook. Very fine.
..... **Est \$200**

- 1137** **PC MAWAGAN and ST KEVERNE** both fine strikes on the front of the same KEVII picture post card, bit of aging, still both have a rarity factor of 350.
..... **Est \$100**

- 1138** ☒ **MELBOURNE / DERBY E** a fine despatch strike A / NO 12 / 81 on a 1d QV cover to London, with same day receiver in red on back. Horizontal crease and bit of soiling, still a rare hammer, having been attributed a rarity factor of 475 in the Handbook.
..... **Est \$250**

- 1139** ☒ **/PC Collection of "M" Town Squared Circle Postmarks** on about 380 neatly sorted covers and cards from 30 different towns, represented by one to dozens of examples. Some larger towns or items with an RF of over 400 were lotted separately. We note better items such as CHESTERGATE BO / MACCLESFIELD (2 items, RF 300), MARGATE (5 items, RF 275), MAWGAN (8 items, RF 350), MERTHYR VALE (4 items, RF 275), MEVAGISSEY (4 items, RF 300), MILFORD / SURREY (11 items, RF 275), MORTHOE (3 items, RF 375), MOSSLEY (3 items, RF 275), MOUNTS (4 items, RF 350), and more. We note usages, rates, indicia interest, ERD and LRD, curiosities, etc, mostly all noted in pencil by owner. Noted countries to or from such as Germany, New Zealand, USA, Italy, Austria, Switzerland, France, Egypt, India, South Africa, Spain, etc. A useful and valuable collection.
..... **Est \$500**



- 1140** **PC NEW BRIGHTON / CHESHIRE** a very fine but light despatch strike A 5 / DE 15 / 91 on a stationery card (with advertising on back) to Bala. This is a first series (I A-A SC) attributed rarity factor 475, recorded used for only 9 months, and this the new earliest recorded date in the 1st Supplement. Very fine example of this rare Birkenhead Branch office hammer
..... **Est \$150**

- 1141** ☒ **NEW BRIGHTON / CHESHIRE** a fine but incomplete despatch strike B 3 / DE 22 / ?? (probably 1892). This is a second series (I A-B SC) attributed rarity factor 475 in the Handbook, with only one report at that time. This is a new and unreported second strike. Tear and overall soiling on back, still a very fine and rare example of this Birkenhead Branch Office hammer.
..... **Est \$150**

- 1142** ☒ **/PC Advanced Collection of NEWCASTLE ON TYNE Squared Circle Postmarks**, with a total of 160 covers and cards, with about half already sorted by Series (1st to 7th Series, other half are mostly identified in pencil but unsorted) . We note rates, usages, early and late dates, items to or from countries such as Germany, Canada, USA, Finland, Sweden, Denmark, Holland, Italy, Turkey, Norway, Belgium, Switzerland, etc. A great basis for a specialized study of this office, which used about 39 different hammers in the period between 1897 and 1926. Much better overall quality strikes than normal, with many different indicia, etc and a very nice group. The Handbook describes this town as having "the most unusual and unorthodox system of usage... distinctly different usage patterns to the normal E Types..."
..... **Est \$200**

- 1143** ☒ **NEWHAVEN** a very fine (proof-like) despatch strike C / OC 23 / 85 on a 1d lilac QV cover to Chichester, with transit and receiver datestamps on back. A desirable hammer, having been assigned a rarity factor of 425 in the Handbook, small edge tear, still very fine.
..... **Est \$150**

- 1144** ☒ **NORMANTON STATION** an 80% despatch strike G / DE 31 / 00 on a 1d lilac QV cover to Huddersfield, with clear Carleton St / Castleford receiver dated F / DE 31 / 00 on back. This is the only known example of this hammer, as it was not even listed in the Handbook, nor in the 1st or 2nd or 4th Supplements. The 3rd Supplement lists this one as the only one known, and therefore it would get a rarity factor of 500. Cover has small faults, which do not detract from this great rarity.
..... **Est \$300**



- 1145** ☒ **NORTHUMBERLAND RD / MARGATE** a very fine despatch strike C / FE 13 / 92 on a 1d QV cover to Canterbury, with same day receiver on back. Very fine and rare, having been attributed a rarity factor of 450 in the Handbook.
..... **Est \$250**

- 1146** ☒ **/PC Collection of "N" Town Squared Circle Postmarks** on about 293 neatly sorted covers and cards from 22 different towns, represented by one to dozens of examples (Northampton has 70 copies and Nottingham has 44 copies). Newcastle on Tyne and items with an RF of over 400 were lotted separately. We note better items such as NARBOROUGH / NORFOLK (7 items, RF 400), NEWBRIDGE / CORNWALL (6 items, RF 375), NEWINGTON / KENT (2 items, RF 375), NEWNHAM (3 items, RF 325), NEWQUAY / CORNWALL (6 items, RF 350), NEYLAND (2 items, RF 325), and more. We note usages, rates, indicia interest, ERD and LRD, curiosities, etc, mostly all noted in pencil by owner. Noted countries to or from such as France, Germany, India, Holland, Prussia, Switzerland, USA, Russia, Belgium, Sweden, Italy, Portugal, Canada, etc. A useful and valuable collection.
..... **Est \$500**

- 1147** ☒/PC Collection of "O" Town Squared Circle Postmarks on about 62 neatly sorted covers and cards from 9 or the 10 possible towns, represented by one to dozens of examples. We note better items such as OPENSHAW (2 items, RF 350), ORLETON (8 items, RF 300), ORPINGTON (1 item, RF 350), OSSETT (7 items, RF 225) and more. We note usages, rates, indicia interest, ERD and LRD, curiosities, etc, mostly all noted in pencil by owner. Noted countries to or from such as Switzerland, New Zealand, Barbados, Germany, USA. A useful and valuable collection.
..... Est \$100
- 1148** ☒/PC Advanced Collection of PLYMOUTH Squared Circle Postmarks, with PLYMOUTH (135 items) and STONEHOUSE B.O. / PLYMOUTH (6 items). We note rates, usages, to and from many different destinations, many different hammers and clock codes, etc. A great basis for a specialized study of these offices. Much better overall quality strikes than normal with a total of 141 covers or cards in all.
..... Est \$150
- 1149** ☒ PONTYCLOWN a very fine despatch strike D / JU 30 / 90 on a 1d lilac QV cover to Cardiff, with same day receiver on back. This was given a rarity factor of 475 in the Handbook. Only a few of these postmarks are known with this incorrect spelling (corrected spelling hammer PONTYCLUN started its use in 1893).
..... Est \$150
- 1150** ☒/PC Collection of "P" Town Squared Circle Postmarks on about 256 neatly sorted covers and cards from 28 different towns, represented by one to dozens of examples. Plymouth was lotted separately. We note better items such as PLYMPTON (1 item, RF 375), PONTLOTTYN (4 items, RF 350), PONTYCLOWN (2 items, RF 475), LANDPORT / PORTSMOUTH (1 item, RF 400), and more. We note usages, rates, indicia interest, ERD and LRD, curiosities, etc, mostly all noted in pencil by owner. Noted several different countries (to or from) such as China (Peking), Cape of Good Hope and more. A useful and valuable collection.
..... Est \$500
- 1151** ☒ RADCLIFFE a fine despatch strike A / JY 17 / 90 on a 1d lilac QV cover to Ware, with next day receiver on back, and a letter still inside. Also a fine receiver / redirection strike C / MR 2 / 94 on a cover mailed and re-mailed several times to different addresses, with a total of 14 datestamps on front and back (including a Radcliffe c.d.s.), with lots of writing, etc. This hammer was attributed a rarity factor of 400 in the Handbook.
..... Est \$100
- 1152** ☒/PC Collection of "R" Town Squared Circle Postmarks on about 238 neatly sorted covers and cards from 23 different towns, represented by one to dozens of examples. We note better items such as RAINHAM / ESSEX (1 item, RF 375), RAINHAM / KENT (2 items, RF 325), RILLINGTON (4 items, RF 325), ROWLEY REGIS (1 item, RF 375), and more. We note usages, rates, indicia interest, ERD and LRD, curiosities, etc, mostly all noted in pencil by owner. Noted items (to or from) several different countries. A useful and valuable collection.
..... Est \$500
- 1153** ☒/PC Advanced Collection of SCARBOROUGH Squared Circle Postmarks, with 67 covers or cards in all. We note rates, usages, to and from different destinations, many different hammers and clock codes, etc. A great basis for a specialized study of these offices. Much better overall quality strikes than normal.
..... Est \$100

- 1154** ☒ SEACOMBE / CHESHIRE a very fine despatch strike A 7 / JU 12 / 92 on a mourning cover to Llanelly, South Wales (JU 14 receiver on back). This is a first series (I A-A SC) attributed rarity factor 450 in the Handbook. Small tears at edges and on backflap, still a very fine and rare example of this Birkenhead Branch Office hammer.
..... Est \$150

- 1155** ☒/PC Advanced Collection of SHEFFIELD Squared Circle Postmarks, with SHEFFIELD (94 items) and SHEFFIELD N (16 items) SHEFFIELD / S.D.O. (15 items) and SHEFFIELD W.D.O (28 item). We note rates, usages, to and from many different destinations, many different hammers and clock codes, etc. A great basis for a specialized study of these offices. Much better overall quality strikes than normal with a total of 153 covers or cards in all.
..... Est \$200

- 1156** ☒ SOUTH SHIELDS a fine despatch strike J / MR 3 / 88 on a 2½d QV cover to Savona Italy, with MR 6 receiver on back, alongside a MR 6 Torino transit. Cover has edge faults and overall soiling, still a rare hammer with a rarity factor of 425.
..... Est \$200



- 1157** Ⓞ SOUTH STOKE a very fine free strike C / NO 4 / 97 on a medium sized piece franked with a 1d lilac QV cancelled BATH the day before. Attributed a rarity factor 475 in the Handbook, with only a few strikes known.
..... Est \$100

- 1158** ☒/PC Advanced Collection of SOUTHPORT Squared Circle Postmarks, with SOUTHPORT (61 items) and BIRKDALE B.O. / SOUTHPORT (23 items). We note rates, usages, to and from many different destinations, many different hammers and clock codes, etc. A great basis for a specialized study of these offices, which the Handbook describes as having a "fascinating range of hammers...". Much better overall quality strikes than normal with a total of 84 covers or cards in all.
..... Est \$100



- 1159** ☒ SPENNYMOOR a fine despatch strike B / JY 14 / 94 on a ½d stationery cover to Lincoln, with next day Lincoln / Tender receiver on back. Name of addressee erased long ago, still a rare strike of this rarity factor 475 hammer, with only a few strikes known.
..... Est \$200

- 1160** ☒ **ST JOHNS / IPSWICH** a light but readable transit strike SP ?? / 85 on back of a cover mailed from Ipswich on SP 16 to "Thorpe St Andrew / near Norwich", with SP 7 Norwich c.d.s. on back, alongside SP 17 Thorpe / Norwich c.d.s. Assigned rarity factor 475 in the Handbook, with a note describing this hammer as "very rare" and "only two strikes recorded". The 2nd Supplement records a third strike, with a date slightly later than this one (SP 26 / 85) and so this would become the fourth strike known by us (unknown how many are on cover, card, etc.). Small opening tears at top, still a rare and desirable postmark.

..... **Est \$250**

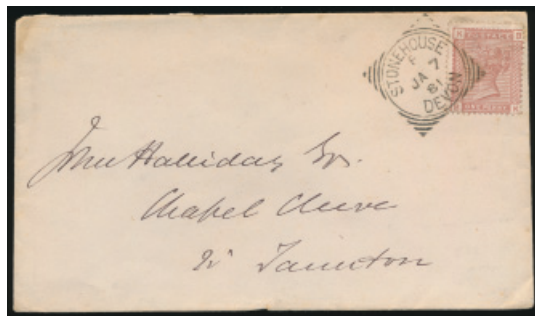

- 1161** ☒ **STONEHOUSE / DEVON** an extremely fine (proof like) despatch strike F / JA 7 / 81 (earliest known unreported date) on a 1d QV cover, with Taunick (JA 7) and Washford (JA 8) receivers on back. Part of backflap torn, still a lovely example of this rare Plymouth Office hammer, which was given a rarity factor of 450 in the Handbook, with only one further report in a Supplement.

..... **Est \$300**



- 1162** Ⓞ **SUTTON / LINC** a fine-very fine strike C / NO 15 / 00 on a small piece franked with a 1d lilac QV. A rare squared circle with only 4-5 strikes recorded and with a rarity factor of 475 in the Handbook.

..... **Est \$75**

- 1163** ☒ **/PC Collection of "S" Town Squared Circle Postmarks** on about 696 neatly sorted covers and cards from 68 different towns, represented by one to dozens of examples. Larger towns and items with an RF higher than 400 were lotted separately. We note better items such as ST IVES / HUNTS (3 items, RF 375), ST KEVERNE (3 items, RF 350), ST MABYN (6 items, RF 325), ST MARY CRAY (1 item, RF 375), SCORRIER (2 receivers, RF 300), SEDGLEY (6 items, RF 325), SIDCUP (2 items, RF 350), MILTON / SITTINGBOURNE (1 item, RF 350), STANTONBURY (8 items, RF 300), STONHAM (5 items, RF 300), STRENSALL (4 items, RF 300), STRETTFORD (6 items, RF 350), SWANSEA (7 items, RF 300), and many more. We note usages, rates, indicia interest, ERD and LRD, curiosities, etc, mostly all noted in pencil by owner. Noted items (to or from) several different countries. A useful and valuable collection.

..... **Est \$1,400**

- 1164** ☒ **TAIBACH / PORT TALBOT** a very fine despatch strike B / SP 23 / 86 on a 1d lilac QV cover to Swansea, with same day receiver on back. The Handbook gave this one a rarity factor of 500 (the highest) with the note "no copies are known of this Branch Office which was proofed in 1886.". The 2nd Supplement then recorded a partial strike (year unknown), and the 3rd Supplement reported a second strike dated 1888. This would then make it three copies known, as far as we are aware. Cover has creases and overall soiling, still a lovely strike of this rare postmark.

..... **Est \$300**

- 1165** ☒ **TERRINGTON** a very fine (tad light) despatch strike A / DE 18 / 95 on a 1d stationery cover to South Cave, with next day receiver on back. Attributed a rarity factor 425 in the Handbook, very fine,

..... **Est \$100**

- 1166** ☒ **TUNBRIDGE** with three covers, a fine-very fine receiver A / MR 18 / 81 on (creased) cover from London, a very fine receiver A / MR 8 / 81 on a stationery post card from London (small tear), and a very fine despatch strike A / NO 3 / 87 (later than the latest recorded date by far) on a (torn) 6d pink cover to Australia, with DEC.6 receivers on back. Given a rarity factor of 450 in the Handbook and described as "extremely scarce".

..... **Est \$200**

- 1167** ☒ **/PC Collection of "T to U" Town Squared Circle Postmarks** on about 359 neatly sorted covers and cards from 24 different towns, represented by one to dozens of examples. A few rarer items were lotted separately. We note better items such as TETBURY (4 items, RF 350), TEWKESBURY (5 items, including a 1928 strike, RF 325), TREGONY (4 items, RF 375), UPMINSTER (3 items, RF 400), and more. We note usages, rates, indicia interest, ERD and LRD, curiosities, etc, mostly all noted in pencil by owner. Noted several different countries (to or from) such as Canada, India, Switzerland, Australia, Austria, South Africa, Egypt, Italy, Holland, USA, Algeria, France, Natal, Germany and more. A useful and valuable collection.

..... **Est \$700**

- 1168** ☒ **/PC WALMER** with two items each having despatch strikes. First is a very fine A / DE 18 / 87 on a 1d lilac cover to London, with next day receivers on back. Second has two fine and partial (but identifiable) strikes A / OC 23 / 90 (unreported latest date) on an uprated stationery card to Weimar Germany, with OC 25 receiver on front. A rare hammer, with a rarity factor of 450.

..... **Est \$200**

- 1169** **PC WALSDEN** two picture postcards, each having a very fine despatch strike. B / JU 2 / 05 to Lancashire and B / JA 10 / 07 to Perth, Western Australia. A rare postmark, having been attributed a rarity factor 450 in the Handbook.

..... **Est \$200**

- 1170** **PC WASHAWAY** a fine receiver/transit free strike C / OC 30 / 99 on a stationery postcard mailed from Hamburg Germany to Washaway, then re-directed to Cambridge. Overall soiling and edge wear, still possessing a rarity factor of 425.

..... **Est \$100**

- 1171** **PC WELWYN** a very fine despatch strike C / JA 10 / 91 on a stationery post card to Witchin, with next day receiver and Whitwell JA 10 transit on back. Very light corner crease, still very fine and rare, with a rarity factor of 450.

..... **Est \$150**

- 1172** **PC WHITFORD / DEVON** a very fine but light despatch strike C / 29 AU / 31 (unreported latest date) on a 1d real photo postcard to Weymouth. Also included is a very fine strike B / NO 13 / 05 on a parcel post receipt. Attributed a rarity factor 425 in the Handbook.

..... **Est \$150**

- 1173** ☒/PC **Advanced Collection of WINDSOR Squared Circle Postmarks**, with 58 covers and cards in all, from 1881 to 1914 (unrecorded latest date). We note rates, usages, to and from many different destinations, many different hammers and clock codes, etc. A great basis for a specialized study of this office, with much better overall quality and variety of strikes than normal.

..... **Est \$100**

- 1174** ☒/PC **Collection of "W" and "Y" Town Squared Circle Postmarks** on about 495 neatly sorted covers and cards from 53 different towns, represented by one to dozens of examples. A few rarer items were lotted separately as well as items from Windsor. We note better items such as WALSDEN (one faulty item, RF 450), WEDNESBURY (2 items, RF 325), WEM (one item, RF 300), WHITFORD / DEVON (2 items, RF 425), WITHAM (4 items, RF 300), WITHINGTON (5 items, RF 300), WORTHING (one item, RF 325), and more. We note usages, rates, indicia interest, ERD and LRD, curiosities, etc, mostly all noted in pencil by owner. Noted several different countries (to or from) such as Germany, Switzerland, Italy, India, Belgium, USA, Sweden, Russia, Denmark, Portugal, Algeria, South Africa (1902 censored), France, Mexico and more. A useful and valuable collection.

..... **Est \$1,000**



x1175

- 1175** ☒ **Advanced Collection of Squared Circles**, with 65 covers or cards, plus about two dozen stamps, all extensively written-up in 1987 on 70 large size quadrille pages, worthy of exhibiting. Starts with a great introduction including clear illustrations of the Types, a photograph of the Greenwich S.O. / S.E. instrument with description, then goes on with various Types and sub-Types, then followed by an extensive study of the duty codes, coded times, clear times, Christmas use, travelling post offices, railway stations, recuts, etc. Four line engraved stamps show squared circles, including two ½d, and we note many earliest and latest recorded dates throughout, note a red strike of Clifton / Bristol, a lovely strike of Throgmorton Avenue F / E.C. on a very fine £1 QV stamp (mentioned on page 392 in handbook). We note a few "Lonely Greats" including a partial on stamp of Chigwell Road (RF 500), Ashford / Kent (RF 475 for 1st Type, and LRD), Spennymoor (RF 475 and LRD), Sutton (RF 475 and LRD), Deptford S.O. / S.E. (RF 475, with both the ERD and LRD), a number of RF 450 (including some ERD and LRD) such as Kilmington, Northumberland Rd / Margate, Stonehouse / Devon, Barham, Huttoft, Welwyn, and so on with examples of RF 425 and 400. The collection ends with some misspelled hammers and examples of late usages. A most lovely collection, with a few items removed long ago (not necessarily the better items), still a great opportunity to acquire many lovely and choice items. Scans online only give a small taste of this collection, we recommend inspection. We believe this was put together by the late Michael Millar.

..... **Est \$2,000**

London Branch Offices

- 1176** ☒/PC **LOMBARD ST B.O. / E.C. Square "Fancy Geometric" Postmark Group**, Barette Type VII, with 60 covers or cards in all, mostly sorted by owner by time code and includes some destinations, usages, some ERD and LRD and more. A great lot for the specialist.

..... **Est \$150**



x1177

- 1177** ☉ **STOCK EXCHANGE / E.C.** a collection of 5 different strikes, each on a 10d brown octagonal Queen Victoria cut square, and dated between FE 7 / 94 and MR 13 / 94. Three are dated MR 13, and two of these show A and B time mark. The cut squares appear to come from telegraph forms. The Handbook (and its four supplements) reports no examples known (therefore a rarity factor of 500), and supposes that they could exist on non-postal items, such as telegraph or revenue forms. These prove this theory in spades. Accompanied by four of the same cut squares, these with Stock Exchange C.D.S. cancels dated in the same period. Also some sales sheets from Samwells from which three of these were purchased. A rare opportunity.

..... **Est \$500**



- 1178** ☉ **THROGMORTON AVENUE F / E.C.** a fine and centered strike P / AU 16 / 90 on a £1 brown violet Queen Victoria stamp (tiny tear at right). When the Handbook was published, only two strikes of this office were known, one (offered elsewhere in this collection) on a £1 stamp and one on a 1sh stamp. This is a third, unrecorded example. A rare squared circle, with a rarity factor of 475. The stamp alone catalogues \$4,500 in Scott, including 50% premiums for very fine centering and clear c.d.s. postmark - squared circle postmarks are quite a lot rarer on this stamp. S.G. #185, cat £2,800.

..... **Est \$500**

- 1179** ☒/PC **London Branch Office Postmark Collection**, with ALDGATE B.O. / E. (RF 200, 7 items), BEDFORD ST S.O. / W.C. (RF 30, 20 items), CHARING CROSS W.C. (RF 10, 80 items), LONDON W.C. / C.X. (RF 15, 35 items), LOMBARD ST. B.O. / E.C. (RF 50, 54 items), LOMBARD ST. S.O. / E.C. (RF 225, 11 items), MARK LANE E.C. (RF 50, 27 items), STOCK EXCHANGE / E.C. (RF 500, a nude strike on bluish laid paper piece), and THREADNEEDLE ST. B.O. / E.C. (RF 120, 11 items). A total of 245 items, with many different hammers, many destinations and usages, etc. A great lot for the specialist.

..... **Est \$500**

London Head District Offices

- 1180** ☒/PC LONDON / S.W. with 181 items in all, 125 of which are sorted by hammer by the owner, with a good variety of different hammers or time marks, and includes several better hammers identified by the owner as "RR" or "RRR", saw some ERD or LRD, etc. Mostly all very fine strikes, with usages, many transit strikes, censored, to or from different countries (noted British Guiana, Algeria), etc. The London South West Head district office used a great number of different squared circle hammers.

..... Est \$300

- 1181** ☒/PC LONDON E. with 293 items in all, over half of which are sorted by hammer by the owner, with a good variety of different hammers or time marks, and includes several better hammers identified by the owner as "RR" or "RRR", saw some ERD or LRD, etc. Mostly all very fine strikes, with usages, advertising, to or from different countries, etc. The London East district office is known to have used at least 127 different squared circle hammers.

..... Est \$500

- 1182** ☒/PC LONDON E.C Square "Fancy Geometric" Postmark Collection, Barett Types III, IV and V, with 147 covers, cards and a stamps in all, mostly sorted by owner by time code and Type and includes some destinations, usages, some ERD and LRD, a few perfins, frankings and more. A great lot for the specialist.

..... Est \$300

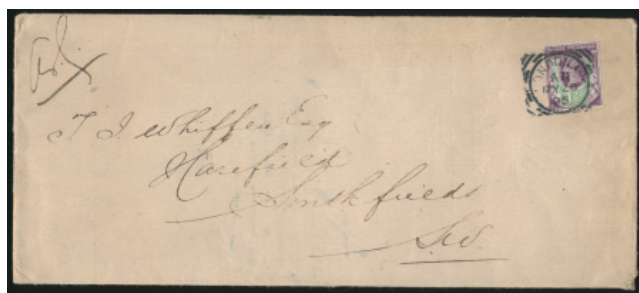

- 1183** ☒ LONDON E.C. (Experimental) a very fine despatch strike of Type 6 (figure 72 on page 282 of Handbook) dated A ZZ / MY 20 / 95 on a legal sized 1½d cover, with London MY 21 transit or receiver on back. This is the single example which was reported in the Handbook, and therefore as far as we know the only known. Certainly one of the rarest items in the collection.

..... Est \$350



- 1184** PC LONDON E.C. (Experimental) a very fine strike of Type 3 (Figure 69 on page 281 of Handbook) dated AX / OC 30 / 90 on an uprated stationery card to Chaux de Fonds, Switzerland, with receiver on front. The Handbook only reports one other strike (dated OC 1 / 91) so this could be one of only two known. Very fine, quite rare and desirable.

..... Est \$500

- 1185** ☒/PC LONDON E.C. Square "Fancy Geometric" Postmarks, Barett Type VI, with 8 covers, cards and a stamp in all, including two Type VI exactly as illustrated by Barett (1883, 1885), plus another 6 items (1886 to 1907) which are almost identical (including time mark usage), except for the missing diagonal bars in all four corners. An interesting grouping, all are scanned online.

..... Est \$100

- 1186** ☒/PC LONDON E.C. with 104 covers or cards in all, from 1880 to 1900, mostly with all different hammers or time marks, and includes several better hammers identified by the owner as "RRR", saw several unrecorded new ERD or LRD, etc. Mostly all very fine strikes, with some wrappers, printed matter rates, perfins, etc. (noted some ½d frankings to Nova Scotia) and to or from destinations such as France, Nova Scotia, Russia, Italy, Germany, Switzerland, Holland, Denmark, Ireland, Sweden, USA, etc. Some are sorted by hammer. The London East Central office, being the Chief Office was the first to use and experiment with squared circles and this group is another which would be a solid foundation for further study.

..... Est \$200

- 1187** ☒/PC LONDON N. with 43 covers or cards in all, mostly with all different hammers or time marks, and includes several better hammers identified by the owner as "RRR", such as 2nd 1 A-C, 3rd 1 A-P, II D-P CT, etc. Mostly all very fine strikes, with some usages (note a bag tag, receivers, transit, etc) and to or from destinations such as France, USA, Austria, Germany, Holland, Switzerland, Belgium, India, Canada, etc. Includes an 1888 cover with a fine strike of a "1st 1 A-E" described by owner as ex. Stanley Cohen and "only known use". The Handbook notes that London North Head District Office was the smallest user of squared circles, and that by the time it was written, no more than 300 strikes had been recorded for the 40 known hammers. An interesting office to further study.

..... Est \$150

- 1188** ☒/PC LONDON N.W. with 204 items in all, including 167 sorted by owner plus another 37 unsorted. A great variety of different hammers or time marks, and includes several better hammers identified by the owner as "RR", etc, saw several ERD or LRD, etc. Mostly all very fine strikes, with some wrappers, printed matter rates, perfins, etc. and to or from a number of different countries. The London North West office has over 76 different hammers recorded, many of which are in this advanced collection.

..... Est \$400

- 1189** ☒/PC LONDON Octagonal "Fancy Geometric" Postmark Collection, Barett Types IA and IB, with 50 covers, cards and stamps (and a bag tag) in all, including many very early 1880 strikes, many time codes, usages, to, through or from different countries, etc. 19 items are grouped and described as being all Sunday dates. Note a red strike on a card mailed from Canada. A scarce grouping, with most items described by owner.

..... Est \$200

- 1190** ☒/PC LONDON S.E. with about 263 items in all, with about half sorted by hammer by owner, with a good variety of different hammers or time marks, and includes some better hammers identified by the owner as "RR", saw some ERD or LRD, etc. Mostly all very fine strikes, with usages, advertising, to or from different countries (noted Monaco, Barbados, Japan), etc. The London South East district office is known to have used at least 134 different squared circle hammers.

..... Est \$500

- 1191** ☒/PC LONDON Square "Fancy Geometric" Postmark Collection, Barett Types IIA, IIB and IIC, with 156 covers, cards and a stamps in all, mostly sorted by owner by time code and Type and includes good destinations, usages, frankings and more. A great lot for the specialist.

..... Est \$300

- 1192** ☒/PC LONDON W. an extensive collection, with 329 items in all, including 212 sorted by owner plus another 117 unsorted. A great variety of different hammers or time marks, and includes several better hammers identified by the owner as "RR" or "RRR", saw several ERD or LRD, etc. Mostly all very fine strikes, with some wrappers, printed matter rates, perfins, etc. and to or from destinations such as Bengal, USA, Chile, Holland, Italy, New Zealand, Germany, Switzerland, Russia, Australia, Belgium, France, Luxembourg, South Africa, Austria, Ceylon, Canada, Brazil, Norway, etc. The London West office was a big user of squared circles, with at least 144 hammers recorded.

..... Est \$500

- 1193** ☒/PC LONDON W.C. with 223 covers or cards in all, mostly with all different hammers or time marks, with usages, and includes ERD or LRD, etc. Mostly all very fine strikes, with some stationery items, etc. and to or from destinations such as Canada, Germany, Holland, USA, France, Jamaica, Sweden, Austria, Italy, Australia, South Africa, Belgium, New Zealand, Finland, etc. Some are sorted by hammer. The London West Central office was the 6th largest user of squared circle hammers with 72 recorded, so this makes for a great study lot.

..... Est \$400



- 1194** ☒ PADDINGTON W. two very fine despatch strikes of Hammer I A-V SC dated V3 / OC 20 / 93 (unreported earliest date) on an uprated stationery cover to Switzerland. The Handbook reports only two strikes, with no further reports in the Supplements, so this would be one of only three known, and would merit a rarity factor of at least 475. Very fine and ex. Stanley Cohen collection.

..... Est \$200

- 1195** ☒/PC PADDINGTON W. with 153 items in all, 75 of which are sorted by hammer by the owner, with a good variety of different hammers or time marks, and includes better hammers identified by the owner as "RR" or "RRR", saw some ERD or LRD, etc. Mostly all very fine strikes, with usages, many transit strikes, to or from different countries, etc. The Paddington West Head district office used a great number of different squared circle hammers, and this group should prove quite useful to the specialist.

..... Est \$300

- 1196** ☒/PC London Head District Offices Collection on Pages and in Stockbooks, includes seven collections on pages, for Offices West (two different), East, South East (two different), North West and South West. Each of these contains several hundred stamps, stamps on piece, covers and cards hinged onto pages and each item is neatly identified by hammer, time code, etc. The owner has added a count of how many stamps or covers each collection contains, and has sorted them into how many "R", "RR", "RRR", etc. There appears to be between 1,300 and 1,400 items within. Also includes two stockbooks, with mostly stamps (some on piece) mostly all identified by the owner. These two probably contain about 100 items. A great lot for the specialist, as they are all sorted and identified, and we noted many ERD and LRD, anomalies, etc.

..... Est \$500

- 1197** ☒ Group of Three Interesting Covers, 1889 to 1896 all three having the common characteristic of having a great many postmarks on both sides, so makes for interesting write-up of the routes and postmarks. Squared circles include London E on 1896 cover, London N (two strikes defined as "RRR" by owner), Hornsay / N. Tottenham S.O., Upper Holloway, etc on 1889 cover and Bedford St. S.O., Rangoon (Burma), Cawnpore (India) and Meerut (India) on a missent 1893 cover. Bit of overall aging, still a very fine group, two are open on three sides for display. All sides scanned online.

..... Est \$300

London Suburban District Offices



x1198

- 1198** ☒ DEPTFORD S.O. / S.E. two covers, each with a very fine despatch strike. I8XA / SP 2 / 90 (the recorded ERD) on a stationery corner card cover to St Neots (next day receiver on back) and a 15XA / JU 7 / 95 (unrecorded LRD) on a ½d QV cover to Isle of Wight with JU 9 receiver on back. Both very fine examples of what the Handbook attributes a rarity factor of 475 and both unrecorded new dates.

..... Est \$300

- 1199** ☒/PC GREENWICH S.O. / S.E. three despatch strikes on KEVII post cards (1902-1906), plus two receivers on the back of covers (both on covers coming from Canada, one with 5c SQ 1896 and one with 5c QV Numeral 1902). With five items in all, the Handbook gives this hammer a rarity factor of 425.

..... Est \$300

- 1200** PC NORTH WOOLWICH S.O. / E. a very fine despatch strike AC / JU 10 / 95 on a stationery UPU card to Belgium, with next day receiver on front. Attributed a rarity factor 425 in the Handbook, this is later than the dates reported in the Handbook and all four supplements.

..... Est \$150



x1201

- 1201** **PC Collection of London Suburban District Office Postmarks**, all neatly sorted by office, with BLACKHEATH S.O. / S.E. (RF 60, 13 items), BOW S.O. / E. (RF 30, 5 items), CAMBERWELL S.O. / S.E. (RF 20, 26 items), CATFORD S.O. / S.E. (RF 130, 13 items), CHINGFORD S.O. (RF 300, 6 items), CHISWICK (RF 25, 30 items), CLAPTON S.O. / E. (RF 130, 6 items), EALING W. (RF 70, 14 items), EALING DEAN / W. (RF 275, one item), EAST FINCHLEY S.O. / N. (RF 300, 2 items), FINCHLEY / CHURCH END N. (RF 140, 7 items), FINSBURY PARK S.O. / N. (RF 40, 32 items), FOREST GATE S.O. / E. (RF 100, 30 items), FOREST HILL / S.E. (RF 110, 21 items), HAMMERSMITH / W. (RF 275, 5 items), HERNE HILL S.O. / S.E. (RF 140, 6 items), Highbury S.O. / N. (RF 175, 25 items), HIGHGATE / N. (RF 250, 13 items including a red strike), HIGHGATE N. (RF 350, 10 items), HOMERTON S.O. / E. (RF 130, 11 items including a red strike), HORNSEY N. (RF 90, 10 items), HORNSEY / N. (RF 375, 18 items, including a red strike), KENNINGTON S.O. / S.E. (RF 110, 18 items), KENTISH TOWN N.W. (RF 25, 30 items), LEE S.O. / S.E. (RF 110, 23 items), LEYTON S.O. (RF 110, 13 items), LEYTONSTONE S.O. / E. (RF 250, 4 items), LOWER EDMONTON S.O. (RF 275, 3 items), MAIDA HILL / W. (RF 30, 12 items), MANOR PARK S.O. (RF 175, 21 items), NEW CROSS S.O. / S.E. (RF 110, 10 items), NEW SOUTHGATE / N. (RF 275, 3 items), NORTH FINCHLEY / N. (RF 140, 11 items), NORTH KENSINGTON W. (RF 20, 69 items), NORWOOD S.E. (RF 30, 38 items), NOTTING HILL / W. (RF 175, 9 items), PALMERS GREEN S.O. / N. (RF 325, 10 items), PECKHAM S.O. / S.E. (RF 300, 5 items), PLAISTOW S.O. / E. (RF 110, 9 items), POPLAR S.O. / E. (RF 150, 2 items), ST JOHN'S WOOD S.O. / N.W. (RF 25, 54 items), SHEPHERD'S BUSH W. (RF 150, 8 items), SOUTHGATE / N. (RF 275, 9 items), SOUTH TOTTENHAM S.O. (RF 70, 27 items), STOKE NEWINGTON S.O. / N. (RF 70, 24 items), STRATFORD S.O. / S.E. (RF 50, 24 items), TOTTENHAM S.O. (RF 35, 34 items, including 2 red strikes), UPPER EDMONTON S.O. (RF 350, 8 items), UPPER EDMONTON (RF 350, 2 items), UPPER HOLLOWAY S.O. (RF 80, 11 items), VICTORIA DOCKS S.O. / E. (RF 70, 9 items), WALTHAMSTOW (RF 150, 7 items), WALWORTH S.E. (RF 175, 14 items), WEST KENSINGTON W. (RF 25, 58 items), WEST NORWOOD S.E. (RF 110, 18 items), WHETSTONE S.O. / N. (RF 175, 6 items), WILLEDEN S.O. / N.W. (RF 375, one item), WIMBLEDON (RF 60, 24 items), WINCHMORE HILL S.O. / N. (RF 175, 10 items), WOODFORD & SOUTH WOODFORD / ESSEX (RF 275, 13 items) and WOOD GREEN / N. (RF 225, 10 items). A total of 970 items, with a wealth of different time codes, hammers, usages, destinations, registration and much more. A very difficult collection to duplicate. Scans only give a small taste of the vast contents of this lot.

Est \$2,000

Great Britain Squared Circles Remainders

- 1202** **PC Unsorted Lot of Over 1,000 Cards in Two Shoe Boxes**, all with fine or better quality strikes of mostly non-London towns, includes some covers, and mostly unchecked by us but a quick glance at the few items annotated by the owner reveals some higher rarity factors, some indicia varieties, etc. We note a large variety of different towns or hammers, with overall fine condition, with some covers roughly opened. A possible opportunity for finds, as it does not look like the owner had the opportunity to sort and or identify most of these. Inspection recommended.
- Est \$150
- 1203** **PC Unsorted Lot of Over 1,000 Cards in Two Shoe Boxes**, all with fine or better quality strikes of mostly non-London towns, includes some covers, and mostly unchecked by us but a quick glance at the few items annotated by the owner reveals some higher rarity factors, some indicia varieties, etc. We note a large variety of different towns or hammers, with overall fine condition, with some covers roughly opened. A possible opportunity for finds, as it does not look like the owner had the opportunity to sort and or identify most of these. Inspection recommended.
- Est \$150
- 1204** **PC Unsorted Lot of Over 1,000 Cards in Two Shoe Boxes**, all with fine or better quality strikes of mostly non-London towns, includes some covers, and mostly unchecked by us but a quick glance at the few items annotated by the owner reveals some higher rarity factors, some indicia varieties, etc. We note a large variety of different towns or hammers, with overall fine condition, with some covers roughly opened. A possible opportunity for finds, as it does not look like the owner had the opportunity to sort and or identify most of these. Inspection recommended.
- Est \$150
- 1205** **Group of Interesting Larger Size Covers**, with over 170 items, in various sizes, and with a great variety of different squared circle postmarks. Note telegraphs, destinations, usages (to, through or from), some high rarity factor hammers, frankings, early and late dates, a few newspapers, revenue documents, some with contents, printed matter and more. Don't be discouraged by the size of these, as there are many very interesting and better items here, and we have scanned a selection to give a taste of the contents of this lot.
- Est \$350
- 1206** **Massive Lot of Squared Circle Postmarks on Stamp or Piece**, with thousands in all, mix of London and Provincial hammers, in glassines, 102 cards, stock cards, on pages, etc. Some are annotated by owner as to their attributes, such as rarity factors or time code errors, many unrecorded early or late dates, etc. Just a few of the better items we saw during a quick sweep are CHELTENHAM / BP (RF 350), NORTH WOOLWICH S.O. / E. (RF 425 and a new ERD), NEW SOUTHGATE / N. (RF 275), BILLINGHURST (RF 450), CHARD (RF 325), LANDPORT / PORTSMOUTH (RF 400), CORNWALL R.S.T. (RF 375), PLYMPTON (RF 375), PENRYN (RF 300) and very likely many more, but a careful inspection would be required. A rare offering, with potential for several finds, from one of the largest collections of GB squared circles ever assembled.
- Est \$500

- 1207**  **PC Various Consignment Remainders Filling a Shoe Box**, with an assortment of material, all with squared circle postmarks, starting with about 140 domestic covers and cards, another 115 mostly cards, all addressed to out of country destinations (Austria, Holland, Germany, Belgium, France, South Africa, India, Russia, USA), about 50 various covers and cards, about 100 picture postcards set aside by owner because of the better pictures they depict, a dozen modern covers (1960s-80s), each having commemorative squared circle postmarks. The squared circle postmarks in this lot of about 425 items were not checked by us for scarcity, etc but appear to be generally fine or better strikes.

..... **Est \$200**

- 1208**  **PC Consignment Remainder Lot**, includes a few hundred unsorted "S" provincial town strikes on covers and cards; about 65 various covers and cards which do not have squared circles, but often have postmarks associated with, or used in conjunction with squared circles; over 100 covers and cards in sleeves (these appear to not have been identified by owner yet); a few dozen London and offices items; as well as a few hundred covers mostly either with faults or with incomplete postmarks (includes many useful items non the less). Inspection should reward as we have not carefully inspected this "catch all" lot.

..... **Est \$150**

Postcards

- 1209** **PC Shoebox of Interesting Post Cards**, starts with a group of 50 souvenir letter cards, picture postcard folders, etc, mostly from Canada, some were mailed. Also includes 8 mostly Canadian leather postcards, 6 of which were mailed, 3 birch bark cards, two were mailed and a third which was never mailed has felt and a floral collage design. Four heavily embossed cards depict KEVII, KGV and Queen Alexandra in colour "Portrait Relief Cards" plus all have glitter. Finally we note another 25 picture post cards which a good variety such as one signed "Ronnie" from then President Ronald Reagan, two are signed by the designer Shortt (Canada Geese), a few silk embossed cards, and cards sent to Canada from Russia, Malta, one mailed registered from Sierra Leone to the USA, etc. Overall fine or better condition.

..... **Est \$100**

- 1210** **PC Collection of Ships on Picture Postcards**, with 140 different cards, depicting a wide variety of ship types (ocean liners, WWI military ships, ferry boats, steamers, schooners, etc.). All but a few are from Canada and from the early 1900s. Mix of used and unused, including some real photos such as S.S. Olympic as a war ship, etc. RMS Baltic "Across the Ocean", a few views of ports, etc. A very nice collection in very fine condition.

..... **Est \$150**

- 1211** **PC Box with About 250 Picture Postcards**, mostly from Canada (many from Ottawa or the Maritimes, but includes some worldwide, USA, etc.) and mostly all early. Includes all sorts of topics such as buildings, town scenes, a few real photos, greetings, humour, ships, embroidered, and more. Mix of mailed and unmailed, with some postmark interest, for example we noted a Danville squared circle, slogans, cds, etc. Overall fine with a few faults.

..... **Est \$250**

- 1212** **PC Heavy Lot of About 4,000 Picture Postcards** filling a banana box, with a range from the early 1900s to chromes, with a mix of used and unused. Appears to be mainly European countries, GB, Canada and USA, with many subjects represented. Inspection is recommended as we have not closely examined every card. A great lot to start your own postcard business. Faults to be expected, still generally fine or better condition.

..... **Est \$400**

- 1213** **PC Heavy Lot of About 4,000 Picture Postcards** filling a banana box, with a range from the early 1900s to chromes, with a mix of used and unused. Appears to be mainly European countries, GB, Canada and USA, with many subjects represented. Inspection is recommended as we have not closely examined every card. A great lot to start your own postcard business. Faults to be expected, still generally fine or better condition.

..... **Est \$400**

- 1214** **PC Carton Containing Several Hundred Post Cards**, mostly in albums or card pages, with lots of topical interest and cards dating back to the early 1900s. Noted GB, Germany, Italy and Canada, with much postmark interest, etc. See scans for a taste of what this lot has to offer.

..... **Est \$100**

- 1215** **PC Accumulation of Over 1,000 Worldwide Picture Postcards**, mostly chromes from the 1970s-on, with a few earlier, depicting a myriad of topical subjects such as monuments, ships, animals, airplanes, scenes, and much more. About ¼ are postally used, with an interest in postmarks. Fine or better overall.

..... **Est \$100**



x1216

- 1216** **PC Collection of 103 Picture Postcards from the Middle East Area**, with Iran (17 cards), Lebanon (17 cards), Syria (26 cards), Iraq (25 cards), Jordan / Palestine (13 cards), Aden / Saudi Arabia (7 cards) and Turkey (15 cards). All cards appear to be different, with a mix of used and unused, from the 1900 to 1920 era, mostly fine or better with a few faults.

..... **Est \$150**



x1217

- 1217** **PC France Collection of World War I French Picture Postcards**, with over 100 in all, depicting a number of bomb-damaged French cities, noting buildings, bridges, railways, churches, etc. All displayed in album pages and overall very fine.

..... **Est \$100**

- 1218 PC France Group of 50 French WWI Military Patriotic Picture Postcards**, in three black stock sheets, a very colorful and interesting lot, overall fine or better. All pages are scanned online.
..... **Est \$100**
- 1219 PC United States Group of 75 Early Picture Post Cards, 1898 to 1915** with a few more recent up to the late 1920s and some unmailed. Note many building views, California scenes, many were mailed to France and some to Tunisia, Belgium, Romania, Mexico, Romania, etc. Overall fine to very fine.
..... **Est \$100**
- 1220 PC United States Large Carton with Hundreds of Post Cards**, from the early 1900s to modern, with lots of topics depicted, some postmark interest, etc. See scan for a taste.
..... **Est \$100**
- 1221 PC Worldwide Box with About 350 Picture Post Cards**, 300 of which are post-1950s (a few are from the 1910s) plus an old time album containing cards from the early 1900s to 1950s with some real photos and many better cards. About half of this lot are Canadian cards.
..... **Est \$100**

Literature

- 1222 BNA and Provinces Literature Group**, with 20 books in total, relative to philately and/or postal history, and better titles include Argenti Postage Stamps of NB and NS, Hughes proofs of Maritimes CDS, Topping British Columbia Post Offices (with RF), O'Reilly Northwest Territories, Gray Railway postmarks of the Maritimes, Pool Postage Stamps of New Brunswick, MacDonald Nova Scotia Post, Robinson Territorial Post Offices (with RF), Dale / Lichtenstein BNA sale, Mitchell Fakes and Forgeries of NB and PEI, and more. Generally very fine and useful group.
..... **Est \$50**
- 1223 Postmarks Literature Group**, with 14 books or catalogues including Graham Ontario Broken Circles, Squared Circle Postmark handbooks from 1981 and 2001, Campbell Canada Post Offices, Lacelle Fancy Cancels, Proulx Slogan Cancels, Cloutier Catalogue of Canadian Duplex Cancellations, Lingard Canadian Flag Cancels (1995), etc. Generally very fine.
..... **Est \$50**
- 1224 Philatelic Literature Group**, with 24 books or catalogues in all, including Boggs reprint, Marler Admirals, Howes 10th ed., Duckworth Large Queens (1st ed.), van Dam Canadian Revenue Stamp Catalogue (31st ed.), Canadian Stamps with perforated Initials, Webb's Stationery catalogue (6th ed.), Smythies BNA Fakes and Forgeries, SG 1980 catalogue for "Important New Brunswick" and "Simpson Small Queens", Whitworth Five Cent Beaver Stamp of Canada (1985), and more. Overall very fine.
..... **Est \$50**
- 1225 Postal History Literature Group**, with 26 books or catalogues including better such as Manchess Ontario Post Office Atlas, Smith Ontario Post Offices Volume One, Handelman AR Avis de Réception, Bailey and Toop (vol. 1 and 2), Chung and Narbonne Official FDC catalogue (2d ed.), Steinhart Illustrated Postal History (National Postal Museum), Smith Selected Canadian Rates, Air Mails of Canada and Newfoundland, The Bickerdike Machine Papers, Richardson Collect Canada Covers and more. Overall very fine.
..... **Est \$50**

- 1226 2017 Scott Classic Specialized Catalogue of Stamps and Covers, 1840-1940**, gently used and a very useful reference. Fine.
..... **Est \$50**
- 1227 Lot of Useful Philatelic References**, with The Admiral Stamp of 1911-1925 by Reiche; The Postal History of the Postcards in Canada, 1871-1922 by Steinhart; The Admiral Era a rate study 1912-1928 by Steinhart; The Canadian Registered Letter Stamps and Cancellations, 1875-1902 by Smythies and Smith; Canadian Stamp Varieties by Reiche (2); Newfoundland Specialized by Meyerson Nova Scotia Post Offices (2); by Macpherson Canada's Three Cents Small Queen by Ribler; The Canadian Participation in the South African War, 1899-1902 BNAPS by Frank; Large Queen Report by Reiche Pioneer Mail in Western Canada by Kenyon; Squared Circle Postmarks by Whitehead (2nd and 3rd Edition); Collect Canada Covers, by Richardson; Opusculum 1, RPSC; Postage Stamp Identifier by White; Ace Federal Archives Div, Records of the Post Office Dept; Document Philateliques France Canada Facets of Canadian Philately by McGuire; The Collectors Handbook and the Quiet Hobby; Longley Sales 9, 13, 16, 20, 21, 23, 24 and Robert A. Lee sales 106, 107, 108, 109, 110, 111, 112, 113.
..... **Est \$100**
- 1228 Canadian Official Postal Guide, 1909**, in English, with a few insignificant faults on the spine, card-bound, very fine.
..... **Est \$75**
- 1229 Group of Mostly Great Britain Literature**, with 15 books in all, relating to stamps, postmarks or postal history, including Hosking Paquebot Cancellations of the World, The Story of the Penny Black, Lowe British Postage Stamp of the Nineteenth Century, Whitney Collect British Postmarks, Robinson Carrying British Mails Overseas, S.G. Edward VII to George VI, and a few more. Overall very fine.
..... **Est \$50**
- 1230 2018 Scott Standard Postage Stamp Catalogue Set**, in twelve volumes, gently used and very fine. Retail value on these is over \$1,000.
..... **Est \$150**
- 1231 Two Useful Stamp Catalogues**, with a 2017 Unitrade Specialized Catalogue of Canadian Stamps and a 2015 Scott Specialized Catalogue of United States Stamps and Covers. Both gently used with a few faults.
..... **Est \$50**

SESSION FIVE

Lots, Collections & Remainders

THURSDAY JANUARY 24th, 2019

1:00p.m.

Lots #1301-1753

Index

Lots

Canada Collections	1301-1397
B.N.A. & Newfoundland collections	1398-1405
Canada Postage Lots and Annual Collections, etc	1406-1433
British Commonwealth & Worldwide Collections, Accumulations, Remainders, etc.	1434-1738
Topical Collections	1739-1744
Postal Artifacts and Ephemera	1745-1746
Collectibles and Memorabilia	1747-1748
Collecting Supplies	1749-1753

***Over 5,000 scans and photos
can be found online at
Stamp Auction Network.***

SPARKS
★ AUCTIONS

Canada Collections

- 1301 ** Large Accumulation of KGVI and QEII Karsh Coil Strips**, all mint never hinged, with a total of 1,128 stamps in strips up to 28 long. Includes #s 297 (x336), 299 (x147 including three starter strips), 305 (x406), 310 (x130), 331 (x40), 332 (x16) and 333 (x69). Scott 2019 value does not include a premium for starter strips, nice overall quality.
.....**Scott US\$1,767**
- 1302 ** Box Full of Bileski Offerings**, with a good variety of interesting material, including several scarce varieties, tagging, Officials, Revenue selections, Admiral "ghost" stamps, booklets, some stampless covers, and much more. An ideal lot for the variety collector, or online reseller.
.....**Est \$500**
- 1303 */** Hundreds of Mint Varieties in a Box**, mostly all from the 1960s to modern, many are identified by their Unitrade variety number. We note singles, multiples and booklets. An interesting lot, worthy of a close look and ideal for the online reseller.
.....**Est \$200**
- 1304 */** Collection of Mostly Mint Stamps in a 32 Page Stock-book, 1859 to 1979**, starts off with used Cents, Large and Small Queens, then becomes mint to the end, with mostly hinged at first, (including heavy hinges and no gum stamps) then mostly never hinged. Jubilees are to the 20c, complete Leafs, Numerals to the 8c, Edwards to the 7c, complete Québécois, good selection of different Admirals, and so on to the end, missing some higher value items such as the Bluenose and \$1 Parliament, etc. Most stamps before the SQ have faults, and there are other faults here and there, still overall fine or better. Also includes another separate collection on three pages, from #231 to 317, generally very fine and never hinged except for a few hinged, catalogued by owner at \$1,075 plus some mint stationery and first flight covers. See scans for an idea.
.....**Est \$450**
- 1305 ☉ Large Carton Stuffed with Many Thousands of Stamps**, mostly used pre-1990 issues, on and off piece, in bags, boxes and envelopes. The box weighs 9kg, and contains both definitives and commemorative issues, we noted many nice cancels, many blocks and more. JG
.....**Est \$100**
- 1306 ☉ Thousands of On-Piece Stamps in a Shoe Box**, weighing 2.4kg (with the box) and appears to be mainly very modern P values and up small definitives. Also appears to contain some older, but not much.
.....**Est \$75**
- 1307 ☉ Box of Primarily Used Stock, 1859 to 2000s**, on pages and in two stockbooks. Noted part panes of 1990 definitives, back of the book, some postmark interest, revenues, used blocks of four and more. See scans and inspect.
.....**Est \$100**
- 1308 ☉ Two Cartons Filled with Duplicated Stock**, well organized by catalogue number on Manila pages in 7 large binders, most pages are quite packed full, with many thousands in all, mostly from 1949 to 1971. Includes postmarks, precancels, many multiples and blocks, huge catalogue value. We noted 15 copies of #302 (cat. \$15 each). Also includes a binder with a few hundred revenue stamps, a page of dues and 3 pages of Christmas seals. Also a binder of Centennial issues on Hagner pages with tagging, etc. Lastly, includes a Canada collection in a Minkus album, from Small Queens to 1986.
.....**Est \$200**
- 1309 ☉ Collection of Mostly Used Canada and Provinces, 1850s to 1960s**, all hinged onto 10 pages (Provinces) plus 31 pages (Canada). Note some early Canada with good Small Queens, a few revenues, mint Québec set, very fine mint Bluenose, mid-value Jubilees, used blocks and strips, and more. Inspect.
.....**Est \$150**

- 1310 ☉/**** Group of Varieties, Errors and Interesting Material**, with a good assortment including a "Vampire Bite" on used 3c Small Queen, a \$2 Kluane with pale silver print, a #537i Maple Leaf with very weak impression of black colour, some MNH modern issues such as #2426iv, 2426v, 2357v, 1867b, two different UNESCO World Heritage Sites booklets, a hinged plate block of 8 of the 4c Wilding with large ink smear, a mint never hinged 2c purple QV leaf block of four (fine, \$160), a NH \$1 Destroyer, a NH UL plate block of O21, three mint hinged CL3 (a pair with small faults and a single), three never hinged PEI (#s 11, 12, 16), a NH pair of Newfoundland #C7 (cat 180) and a few other minor variety items. All scanned online.
.....**Est \$200**
- 1311 ☉/**** Two Banker's Boxes Full of Mint and Used Dealer Accumulation**, from Queen Victoria to modern, with duplication in envelopes, but also hundreds of stamps in 102 cards, stock sheets, etc. Many hundreds of postmarks on pieces or stamps from the 50s and 60s, mint Centenary issues including plate blocks, Officials, perfins and more. Note 7 copies of War Savings promotion stamps (with beaver, Lafrenière #cc3310 Type 1, \$50 each), 6 copies of War Savings coupons (with WSS, Lafrenière #cc3310 Type 4b, unpriced and noted as "rarely seen"). Should be good value in here, especially once sorted and organized. Worth a close look, a few scans represent only a small part of the contents.
.....**Est \$200**
- 1312 ☉/**** Group of Interesting Items**, with #s #35xi (used dated strip of three 1c Small Queen with middle stamp showing diagonal line in hair variety), 43var (two used 6c Small Queens, each with evidence of re-entry, one is fully dated), #91iv (two used copies of the 5c KEVII with major re-entry), #729a (12c blue Parliament imperforate pair), #1250ii (38c Regiments, mint never hinged LL plate block), #1407ai (Canada 92 souvenir sheet with signature), F2iii (an unused 5c RLS single with major re-entry, plus a vertical line at centre top), and #MR2B, MR2C, MR2D (three mint hinged singles). Overall fine or better lot, with a high catalogue value.
.....**Est \$250**
- 1313 ☉/**** Three Plastic Tubs with Thousands of Stamps, 1800s to 2000s**, plus some foreign stamps and covers plus supplies. Saw a 2000 Millennium collection, plate blocks, officials, precancels, postage dues, 7 Wildlife Conservation stamps, FDC (including \$10 Whale and souvenir sheets), and much more. See scan for a taste, better yet inspect to better appreciate.
.....**Est \$200**
- 1314 ☉/**** Box with Hundreds of Stamps**, with mint and used, loose and on piece, and includes \$385 worth of face value modern postage, mainly in sheets and mainly in the 40c to 50c range. Also includes some Hong Kong and collection of 26 "Year of the..." sealed souvenir packs.
.....**Est \$150**
- 1315 ☉/**** Mint and Used Collection and Stock**, 20 double sided stock pages filled with a good variety of mostly pre-1950s mint (including NH) and used material, including early mint such as Jubilees, Small Queens and on, back of the book, and more. Also includes some album pages also with a variety of material including some OHMS perfins, etc. Noted several blocks and plate blocks of G overprinted Officials. Scans only give a small taste, inspection is recommended to better appreciate.
.....**Est \$200**

Did you know we have over 5,000 scans online?
Visit our auction online at
<https://stampauctionnetwork.com/IK/IK29.cfm>

- 1316** ◎/*/** **Mainly Mint Collection, 1940s to Modern**, starts with a very clean collection of both mint and used (one of each) on pages, with issues from 1967 to 1970s. The collection includes four full pages of the 1970 Christmas issue, both tagged and untagged, with four centre blocks (including two tagged centre blocks 5c and 6c, cataloguing \$200 each). Also includes 5 sheet folders containing many full or part sheets, from the 1940s to modern. We counted the face value of all stamps above 10c and came to \$210, and there are also many older interesting sheets included such as a full sheet (and blocks) of the 1970 Christmas issue (untagged). Overall fresh and clean lot.
..... **Est \$100**
- 1317** ◎/*/** **Mint and Used Collection in a Large Carton**, starts with a nice collection in a Minkus album, from 1859 to 1970s with lots of goodies, mostly complete sets, mix of mint and used with nice c.d.s. postmarks, back of the book, many good coils, etc. Also a set of CPC Annual Collections 1975-1981 (3 hole punched), a stockbook with mostly good quality stock, noted nice postmarks and higher values, vol.1 #1 of Canadian Stamp News, 7 silver coins or medals (from Montreal Olympics) in special presentation boxes, boxes of sorted used from the 1970s to 1990s and much more. Also a Government presentation book "Some Canadian Postage Stamps" (revised 1965 edition) showing blocks of four of the period. A few faults in the early material, inspection recommended, scans only show a small portion.
..... **Est \$500**
- 1318** ◎/*/** **Collection of Varieties, EFO's and More**, all in a thick stockbook, accompanied by an inventory list showing Unitrade catalogue numbers and a total catalogue value of \$12,813. Hundreds of stamps included, mostly from the 1930s to modern, saw many items still on Saskatoon Stamp Centre dealer cards, etc. A lovely collection, ideal for the variety collector or online reseller. Rsv.
..... **Unitrade \$12,813**
- 1319** ◎/*/** **Interesting Consignment Remainder Lot**, with various Canada and provinces items. We note Newfoundland #s 234g, 236d, 139b and 240b (comb perf issues in NH blocks of four, cat \$244), dozens of used Small Queens and RLS some with some postmark interest, an unused lathework block of four of the 3/8c Admiral Excise Tax surcharge issue, a never hinged plate block of six of FB40, a group of four different NH Newfoundland air labels, a nice collection of 9 different forgeries of NL, NB and NS, some used Officials (overprinted and perforated), a NH Newfoundland short set of #145-151 (one is hinged), a group of mint and used Newfoundland issues, and more. We only scanned a few items, viewing is recommended.
..... **Est \$100**
- 1320** ◎/*/** **Collection of Officials, Private Perfins and Precancels**, in a stockbook, with a good variety of each, unchecked by us for any rare items, but did note two pairs of #160xx (never hinged, cat \$140), a warning strip of 10 of the 15c flower, precancels on the 1c and 6c QV Leaf issues, and many private perfins which we don't recall seeing before, see scans for an idea.
..... **Est \$100**
- 1321** ◎/*/** **Mint and Used Collection and Accumulation**, with thousands of stamps and covers, including kiloware (1930s to 1980s) and off paper in bags and boxes. We note some mint never hinged, including sheets, (2c to 14c values), blocks and plate blocks, some in early post office packs. Some revenues, including two FCF4 (cat. \$50 each). A few sheets and covers of the Kaulbach Island locals, a few 100 mostly modern commercial covers, but also about 30 from the SQ to Edward era (mostly with faults, many with business enclosures). Also noted a 2c green Karsh mailed stationery envelope with a second imprint of the stamp inside (listed in Webb's at \$150). Inspect to better appreciate.
..... **Est \$300**
- 1322** ◎/*/** **Small Collection of Queen Victoria ½c black Issues**, starts with a mint block of four of #34 (two stamps are NH), mint block of four of #74 (two stamps are NH) and a used block of four of #74 (light cancel). Also six covers, franked with black ½c issues only: 1898 cover with 6x Leafs, 1899 cover with 4x Leafs, 1908 cover with 4x Numerals, 1911 cover with 4x Numerals, 1913 cover with 4x Numerals and undated cover with 4x Numerals. Stamps are nice and fresh, covers are overall very fine.
..... **Est \$100**
- 1323** ◎/*/** **Mint and Used Consignment Remainders in a Box**, with six retired RPSC sales books (mostly featuring postmarks and varieties), glassines, 102 cards on pages, etc with a range from QV to Modern. Good variety of material, with useful Small Queens, Leafs, Jubilees, some Maps, mint never hinged #038-038a, plate blocks and more. Many were collected for socked on the nose c.d.s. cancels from all over Canada, strong in Ontario and RPOs. Also an accumulation of mint face postage, mostly 5c values. A fun lot to sort, especially for the postmark collector, inspection recommended.
..... **Est \$100**
- 1324** ◎/* **Large Carton with Ten Stockbooks**, holding thousands of mostly sorted duplication and collections, from Small Queens to the 2000s. Also includes Newfoundland, some never hinged Canada (mainly 1970s), many have nice c.d.s. cancels, noted lots of used officials, some 1920s and 30s covers and some revenues. Inspect. JG
..... **Est \$100**
- 1325** ◎/* **Box with Six Mint and Used Collections**, with hundreds of stamps from Canada and Newfoundland, noted covers and early imperforates from Newfoundland. The Canada collections are in two Unity albums, a Shaubek hingeless album and a Scott. Better stamps throughout, including such mint hinged as #s 177, 217-227, 241-245, 249-262, 268-273, 302, 09, and more. Inspect. JG
..... **Est \$200**
- 1326** ◎/* **Large Carton with Many Thousands of Stamps**, either on or off paper, loose in bags, envelopes, boxes and on pages, with mostly Canada but also some Newfoundland. Noted some nice used blocks, perforated OHMS and other Officials, revenues, precancels and much more. Needs careful inspection to better appreciate the quantity and quality, and should be opportunities for postmarks and better stamps. JG
..... **Est \$150**

1327 ☉/*/** **#1/2491 Mostly Mint Collection in Five Lighthouse Hingeless Albums, 1851 to 2011**, all with matching slipcases and left intact, as received. Starts with mint and used classics (faults in this period, but still many good items), with shades, printings, etc. Jubilees are mint to the 50c and includes some NH (marked on pages). Close to complete mint from Jubilees on to the 1950s, with complete mint Leafs, Numerals, Edwards, Québécois, coils, and so on. Extensive Admirals, starting with a complete basic set (many NH and VF), followed by War Tax, coils and many shades and printings. Back of the book is mostly complete mint also. About 99% complete MNH from 1950 to 2011, including tagging, booklets, souvenir sheets, perforation and printing varieties, all as listed by Lighthouse. We note many good items such as tagged and untagged 1970 Christmas centre blocks, Mammals and Fruit Trees varieties, Wilding and Centennial precancelled warning strips of 20, many Centennial varieties, and much more. We estimate the face value of this era alone to be well in excess of \$1,500. A lovely and extensive collection, worthy of a close look and great for continuation of the early period. Enormous catalogue value and nice overall quality from the Small Queens to the end.

.....**Est \$5,000**

1328 (*) **#4/ Collection on 36 Lighthouse Pages, 1851 to 1951** including back of the book. This mostly mint collection was unfortunately once damaged by water and is filled with valuable stamps, which were mostly all taken out of their mounts to dry, then placed back in. Some have resulted in unused (no gum) condition, some still have some gum which is mostly glazed by the mounts, some have gum staining, etc. Better items noted includes unused #4 (2 shades) and a #9 all with faults, unused #18 (fine), a #20 proof (very fine), a nice group of unused Large Queens (this is where most of the good value resides), complete unused Jubilees to the \$5 (some have stains, but noted some good items such as the \$5), unused F3, and basically complete from Small Queens to 1951, including back of the book. This collection would have catalogued quite high, and will need careful inspection to see the extent of the damage, which varies drastically. The collection has been gone through to establish a "market value" (\$19,205) which was used to perform an insurance claim. Sold as is, see scans online for an idea of the general appearance.

.....**Market \$19,205**

1329 ☉/*/** **#4/ Valuable Collection of Mint and Used Better Material, 1852 to 1950s**, with regular issues starting at #4 (with Greene cert.), Cents, Large Queens, Small Queens, mint Jubilees to the 20c, mint Québec set, 18 different mint Admirals, Arch coils, Medallion coils, Scroll, mint high values, etc. Also mostly mint back of the book, with air mails, special delivery, a mint never hinged E3b (with certificate), Officials, and more. We note a large quantity of never hinged throughout, many very fine or better centered stamps and there are also certificates for the mint never hinged #s 35, 43 and 56. A lovely group, with very nice quality throughout and very high catalogue value. All scanned online. Rsv.

.....**Est \$3,500**

1330 */** **#8/ Valuable Mint Collection in a Lighthouse Hingeless Album**, starts with #8, good Cents issues, good Large and Small Queens, Jubilees to the \$1, plus \$3, #s 66-73, 89-98, 74-84, 96-103, 104-122 and much more, close to complete to 1985, including back of the book. We note many additional items that were not counted, such as plate proofs or imperforate stamps. At first there is a mix of hinged and never hinged, and the latter are clearly indicated on the pages in pencil - no premium was added for any of the early NH items. There is a mix of fine and very fine centered stamps, but we noticed a higher than usual percentage of the latter, with many choice stamps, even in the higher valued ones. A very nice collection, which we have only scanned 13 pages online, and suggest viewing to better appreciate the quality and value included here.

.....**Scott US\$43,853**

1331 ☉/*/** **#11/726 Lot of Better Interesting Canada and Provinces**, starts with Canada #11 (stains and expertly modified), 14ix (used, apparently with stitch watermark, USC \$1,000), 56 (lightly hinged plate 20 single), 63 (never hinged bottom marginal single, Scott U\$4,000), 72 (never hinged, Scott U\$850), 84 (never hinged single, Scott U\$1,300), 97iii (mint block of four, with major re-entry on bottom right stamp, overall gum disturbance, UCS \$350), 103 (very lightly hinged, Scott U\$250), 124 (mint pair, top stamp lightly hinged, Scott U\$385), 387i (hinged marginal single with weak double printing), 726 (never hinged block of four, vertically misperforated to the left by 3mm), Newfoundland #11 (mint hinged, Scott U\$475), 11A (mint hinged pair, Scott U\$170), New Brunswick #22 (used pair, with many faults but with what appears to be a rare #3 in grid cancel - inspect) and New Brunswick #3 (reprint single). A nice lot for the reseller, with huge catalogue value. All items are scanned online.

.....**Est \$1,500**

1332 ☉ **#14/ Valuable Stock of Early Used Canada**, all in seven stock sheets, crammed with valuable material. We note Cents, Large Queens, Jubilees (including \$1, \$2, \$3), lots of Québecs to 20c (5 complete sets), Numerals, Edwards, Admirals, Scrolls, many registration stamps (incl. 8c), and much more. Probably lots of shades, papers or other varieties not counted. The seventh page was added later and not counted in the total catalogue value, and it contains even more goodies, including a #7, and on to the 1930s, which if catalogued would certainly add thousands more to the total. An overall good quality lot, with some faults as expected but overall clean and fine or better and a great opportunity. All pages are scanned online.

.....**Scott US\$26,764**

1333 ☉/*/** **#14/ Mint and Used Collection in a Thick Harris Album, 1859 to 2015**, stuffed with many hundreds of stamps, starting with mostly used Cents, Large and Small Queens (note a 3c LQ with lovely APR.6.1868 datestamp), Jubilees are mixed mint and used to the \$2 (missing the \$1 but with 2 shades of the 50c, mint 20c, etc), mixed mint and used from then on to the end, and probably 90% complete to the 1980s, then about 60% complete to the end. We note many souvenir sheets, extra shades, some duplication, some varieties, tagging, nice c.d.s. cancels and back of the book is average except for additional material such as many pages of revenues, as well as provinces, including mostly mint NB, NS and PEI, plus a good collection of Newfoundland, from Pence-on with many good quality better stamps, again mixed mint and used. The back of the album contains some high denomination mint souvenir sheets and blocks such as Star Trek items, \$5 flag and many P stamps. Early mint is unchecked by us as to hinging, but most mint are in (closed) mounts. Some faults in the early material still a nice overall collection worthy of continuation. See our many online scans for an idea, better yet view in person for a better appreciation.

.....**Est \$1,500**

1334 ☉/*/** **#14/ Valuable Collection / Accumulation in Eight Stockbooks**, includes a little bit of everything, starting with used Cents, Small Queens and Large Queens, QV Leafs and Numerals, page of used Maps, many mint and used Admirals, Arch, Scroll, and so on, mostly up to KGV era. We note blocks and plate blocks (unchecked for better plate numbers), many varieties, coils, re-entries, nice postmarks, precancels, perfin (mostly private, filling a small stockbook), booklet panes, used multiples, a group of FDC of the Famous Canadian Art series, lots of mint and used back of the book including air mails, special delivery and officials, bit of revenues, a few dozen mint MR3, and much more. Also many Provinces stamps including many Newfoundland mint issues, blocks, etc. Lots of value in this one, especially in the early mint material, and we strongly recommend a close inspection to better appreciate.

.....**Est \$750**

- 1335** ☉/** #14/ Used Collection / Accumulation in Two Stockbooks, 1859 to 1950s with a few more recent. Starts with a good quality stock of earlies, including #14 (x3), 15 (x6), 17 (x3), 18 (x4), 19 (x3), 20 (x6), 21 (x2), 22 (x3), 24 (x2), 25 (x2), 28 (one, with a 2-ring #23 cancel), 30 (x3), lots of Small Queens including 5c (x11), 6c (x11), 8c (x6) and 10c (x5), followed by various QV issues, Edwards, Admirals, Québécois, up to the War issue. There is also a lot of back of the book, with Officials (overprinted and many perforated, with many better), air mails, special delivery, postage dues, War Tax, registered to the 8c, etc. The collection also includes a small study of different "Crying Queen" stamps from the Princess issue to modern issues (these all mint never hinged).
..... **Est \$250**
- 1336** ☉/* #14/30 Group of Early Mint and Used, with #s 14 (very fine, regummed), 14a (very fine, unused), 15 (very fine used, with Stratford datestamp), 19 (very fine used), 21 (very fine unused), 21 (very good used), 23 (very fine used but faults), 29 (very fine regummed), 29 (fine used), 29a (fine used) and 30 (fine used).
..... **Scott U\$2,362**
- 1337** ☉ #14/83 Accumulation of Used Queen Victoria Era Stamps, on album pages, in 102 cards and dealer pages, with Cents, Large and Small Queens, Jubilees, Leafs and Numerals, We note many nice stamps, some with high catalogue values, too many to list. Some faults, still a useful lot for the online reseller, etc. Inspect to better appreciate the contents.
..... **Est \$200**
- 1338** ☉/* #14/1042 Mainly Used Collection of Canada and Provinces, all in a nice Scott album with stamps ranging from 1859 to 1984. We note a useful selection of Cents, LQ and SQ issues, Jubilees with 8c, 10c to 50c, complete Québécois, Admirals to the \$1 including coils and imperfs, then almost complete from #66 to 1042. The back of the book is well represented with almost complete airmails, special delivery, registered (8c unused), good selection of dues and officials. Provinces showing good selections of NB, NS and PEI, Newfoundland is very nice from #1 (4 margins \$190)-on, note #17-18, 20, 23 (\$350), etc. Good selection of Cents issues and back of the book. The catalogue value of Newfoundland alone is \$3,000. Condition is mixed in the early issues, then mostly fine or better. Owner's conservative 2011 Scott catalogue value is \$9,400.
..... **Scott U\$9,400**
- 1339** ☉ #15/ Accumulation of Mostly Queen Victoria Used Issues, , mostly Small Queens but includes some Cents and Large Queen issues, Jubilees, Numerals and Leafs. All on stock sheets, in a stockbook, on pages and in 102 cards, with for example we counted 200x 5c Small Queens, many 2c RLS, hundreds of 1c and 3c SQ, etc. Lots of postmark interest here, with fancy cancels, ring numerals, c.d.s. cancels, crown cancels, squared circles, streets, and more. Noted an extremely fine used 8c Small Queen. Note pairs and strips, and overall fine or better, and we recommend inspection for varieties, better postmarks, etc. A nice lot.
..... **Est \$200**
- 1340** ☉/* #15/ Accumulation of Mostly Used Early Stamps, mostly unsorted in two small stockbooks plus stock pages and album pages, with lots of interest in postmarks such as two pages of RPOs (QV to 1950s), about 50 Map stamps (with some squared circle postmarks) over 50 used E1 Special Delivery stamps, various precancels including QV issues but mostly Admirals, a nice 5c Large Queen, a 4-ring #27 (Ottawa) on a #15 stamp and a #24 stamp, perfins, and much more. Worth a close look, appears to be mostly fine but probably has some faults.
..... **Est \$150**
- 1341** ☉/☒ #15/ Collection of Mostly Early Used, starts with four stamped covers (1866-68, with faults), then 23x eight-row stock pages of used Small Queens in quantity (1c to 3c) some with good postmarks, unchecked for printings or varieties, 66x used 3c Jubilees with a variety of postmarks, plus a selection of used issues mostly up to the War issue. We note a group of 10 Small Queen precancels. Some faults noted, generally fine.
..... **Est \$150**
- 1342** ☉/*/** #21/88 Collection of Queen Victoria Issues, 1868 to 1899, with six different Large Queens, a page of mostly mint Small Queens including a lovely plate 2 block of 9 of the ½c, three different mint Jubilees and a group of mint Leafs and Numerals. Overall fine, with a few small faults on the earlier issues.
..... **Scott U\$3,027**
- 1343** */** #30/730 Lot of Mostly Early Mint and Unused Stamps, including back of the book and better items such as 8c Jubilee (NH), 4c Admiral (NH), 50c Bluenose (three copies, one is VFNH, one is FNH and one is stuck on card), MR5 (NH), 8c RLS (nice appearance but gum disturbance and light bend) small accumulation of 2c Maps (32 stamps in all including blocks of 4 and 6) and many other interesting items. Scans give a small taste of the contents, inspection is recommended as many have faults to some degree.
..... **Est \$150**
- 1344** */** #34/ Dealer Stock of Mint Singles, Blocks and Corner Blocks, starts off with two counter binders full of mainly NH blocks (non-plate) in dealer pages, from #34 to #577 with modest duplication. We note blank tagged corner blocks, a few booklet panes, etc. Also a large binder with mint from #192-on, with back of the book, booklets, many postage dues including plate blocks in post office packs. Last is a stockbook with mint Small Queens to Centennials. Some of the early issues have gum problems, but mostly all fine or better, including many high values, #244, 245i, two pages of postal strike labels, etc.
..... **Est \$200**
- 1345** * #34/85 Small Accumulation of Mint Queen Victoria Era Stamps, with Small Queens to 5c, Jubilees to 5c, Leafs and Numerals, including surcharges and some Map stamps. Most are hinged, a few are without gum and a few are never hinged. Overall fine with only a few small faults.
..... **Scott U\$3,816**
- 1346** ☉ #34/140 Collection of Early Used, 1870 to 1926, filling a double-sided black stock page, starting with 20 mostly different Small Queens (includes early shades, etc to the 10c value), complete QV Leafs, complete QV Numerals and complete Admiral regular issues, these three sets each have many extra shades, printings, etc. A nice collection, with many very fine stamps, see scans online.
..... **Est \$150**
- 1347** */** #34/209 Group of Various Mint Stamps, Plate Blocks, etc, with #136 (pair with slight adhesions), 126 (fine strip of 4), 212 (2 blocks of four), 145 (block of four), 110 (fine block of four), 465Bii (NH matched set of 4 plate blocks), E8 NH block of four), 192/199 (various blocks), 241 (two plate blocks of four, hinged in margin so catalogued as eight NH stamps), 242 (plate block of four hinged in margin so catalogued as four NH stamps), E8 (block of four), O32 (NH plate block of four). Mix of hinged and never hinged, and catalogued as such. Also includes a selection of mint and used issues from Small Queens to Québécois with several faults, but also some sound (these not counted in total catalogue value). Last but not least is a double sided page with mounted mint and used Postal Note and Postal Scrip stamps, Excise stamps, etc. See scans: first double-sided stock page shows items catalogued and listed above, and four extras shows items not catalogued.
..... **Unitrade \$2,094**

1348 ☉/☒ **#35/47 Large Old Time Collection of Small Queen Stamps and Covers**, with many hundreds of stamps (1c to 50c values) many having been selected for postmarks, plus another 250 or so covers, all mounted on hundreds of pages. A quick look at the stamps reveals a good variety of different denominations, postmarks, with c.d.s., squared circles, corks, flags, registered, duplex, etc. Saw a few coloured and precancels as well. Also saw some multiples in pairs, strips or blocks, as well as a few earlier or later stamps here and there. The covers represent a good variety as well, with rates, postmarks and frankings, including mostly 3c, but 5c Trans Atlantic, nice combinations including with Jubilee or many ½c values, etc., also includes 13 stampless era covers from Ontario and Québec. Condition varies, but overall fine. See scans for a taste, better yet inspect to better appreciate.

..... **Est \$600**

1349 */** **#41/ Group of Early Mint Stamps**, all in 102 cards in a nice leatherette binder, with a mix of hinged and never hinged, with a preponderance of the latter. We note #41, some Admirals including blocks, Leafs and Numerals, 9 copies of #135, some back of the book, some coils, etc. Catalogue value does not include a number of more modern material included, which are mostly minor varieties, but also full sheets of the untagged 1970 Christmas issue with centre blocks, etc. Overall nice quality, with a few creases or small faults noted on the 102 cards. See scans, as everything is online.

..... **Scott US\$3,866**

1350 * **#50/58 Group of Mint Jubilees**, with ½c, 2c (x2), 5c (x2), 8c and 15c. All hinged, one of the 5c appears never hinged but has gum glazing, overall fine to very fine.

..... **Scott US\$730**

1351 */** **#51/2280 Advanced Collection of Mint in 8 Deluxe Lighthouse Stockbooks**, starts off with Jubilees and continues on to about 2008. The owner lists about 17 early stamps which are hinged and notes that the rest (thousands) are all never hinged. Many complete sets including Scroll, Arch, War, Peace, etc, with light duplication of some. The highlight of this collection is the number of identified varieties (from the 60s and 70s to the end), with shades, dies, tagging, perforations, fluorescent papers, etc. We note coils, booklet panes, se-tenant items, blocks and corner blocks, complete booklets (many in the modern era), souvenir sheets (also many), etc. We counted 58x \$1 Vancouver stamps with many varieties, a good collection of Caricature stamps with varieties (note a nicely mis-perforated block of the 1c), one volume has only Centennials with many varieties, and more. We counted the face value of all stamps from 1976 to the end which came to \$1602.18. Nice overall quality, with a very high catalogue value.

..... **Est \$800**

1352 */** **#56/262 Group of Early Mint, 1897 to 1940s**, filling both sides of a black stock sheet, starts with a jumbo 8c Jubilee (with hinge remnants and other gum problems), followed by a few QV issues, a 2c Edward and 9 different Admirals. Arch issue to the 20c, Medallion issue set, KGV Pictorials (mostly 2 of each value), War issue set and ends with a selection of back of the book, with E1, E2, air mails and other odds and ends. Mix of hinged and never hinged and fine to very fine, and a few of the very early issues might have small gum problems.

..... **Est \$150**

1353 ** **#89/184 Dealer Stock of Mint Never hinged Older Issues**, all neatly displayed in a stockbook, with #s 89, 90, 90A, 96-98, 100, 105-109, 112 and 184. Quantities vary for each, up to 32 copies and includes many multiples, many very fine centered, etc. A nice lot which comes with the owner's complete inventory.

..... **Scott US\$9,785**

1354 ☉ **#69/116 Old Time Quantity of Older Bundles of 100**, from the QV Leaf issue to the Admiral issue, plus War Tax, with Scott #s 69 (x1), 75 (x8), 76 (x3), 77 (x38), 78 (x1), 89 (x11), 90 (x35), 92 (x1), 104 (x22), 106 (x14), 108 (x15), 111 (x10), 112 (x4), 116 (x2), MR1 (x1), MR2 (x1), MR6 (x6) and J1 (x1). Also a number of exploded bundles, or bundles of fewer than 100 not counted. The numbers in parenthesis are the number of bundled of 100, so there are a total of 174 bundles, or 17,400 stamps. Obviously unchecked for postmarks, varieties, dies, etc.

..... **Est \$200**

1355 */** **#66/184 Lot of Mint Leafs, Numerals and High Value Jubilees**, the Leafs are complete to the 10c (with duplication of many values and includes some sheet margin copies), the Numerals are mostly lower values but includes a plate 1 block of 14 of the ½c and a plate 4 strip of 4 of the 1c. The Jubilees include the following values: ½c (x2), 1c (marginal block of six), 2c (x2 singles and a marginal block), 3c (three singles, a plate 2 pair, a block and an upper left marginal block of four), 5c (x2), 6c, 10c (x2 including a very fine hinged), 20c (x2 shades, both fine hinged), 50c (fine never hinged), \$1 (fine hinged) and \$5 (very fine hinged). Also includes a fine hinged 50c Edward and a few Admiral blocks of four. Mix of hinged and never hinged, but counted as all hinged, overall fine or better. All are scanned online.

..... **Scott US\$10,569**

1356 */** **#89/234 Lot of Early Mint Material**, from KEVII to KGVII era, with singles, pairs, blocks, coils, plate pairs, paste-up coils, War Tax, etc, all in 40x 102 cards, many containing up to 4 items. Also includes 21 booklets from about the same era. Overall fine or better, and ideal for the online reseller.

..... **Est \$100**

1357 */** **#98/465Biv Group of Mint Issues**, with #98 (block of four, two are HR and two are NH, fine), 108 (fine NH block of four), 109 (fine NH block of four), 209 (fine NH block of four), C2 (very fine NH single), 465Biv (NH matched set of four plate blocks, Unitrade \$500).

..... **Scott US\$1,510**

1358 */** **#104/310 Mostly Mint Collection, 1912 to 1951**, starts with complete basic Admirals, group of Admiral coils and booklet panes, group of Scroll and Arch singles, coils and blocks of four, a few plate blocks and so on until the early 1950s. Mix of hinged and never hinged (a few have no gum) with the odd used single, and overall fine or better.

..... **Scott US\$5,167**

1359 */** **#126/310 Collection of Mint Coil Strips of Four**, with 32 different strips, between #s 126 and 310, all never hinged except for #134 (all four stamps lightly hinged) and 182 (one stamp is lightly hinged). A nice group, fine-very fine overall.

..... **Scott US\$1,494**

1360 ** **#127/230 Group of King George V Coils**, all mint never hinged except for one pair of 3c brown Admirals (lightly hinged). We noted #127 paste-up strip of 4, MR6 and MR7 paste-up strips of four, 180 and 182 strips of four and pairs, 228 starter strip of three and more. Catalogued as all fine centered but some are very fine.

..... **Unitrade \$794**

1361 ☉/** **#135/1198 Mint and Used Collection, 1917 to 1987** in three Lighthouse hingeless albums with slipcases. Mixed used and mint (with many NH) and often one of each mint and used in different albums. Strengths are in the back of the book, with overprinted G and OHMS (these both mint and used) as well as perforated OHMS including some early used 5-hole issues, mint and used (both) special delivery issues, etc. Also note a good holding of Centennials and era issue tagging, paper and perforation varieties, not only those pictured by Lighthouse, but with much additional material on Lighthouse stock pages, including plate blocks, dollar values, etc. Looks to be complete from 1917 to 1987, except for missing Admirals, and the albums have pages starting from 1851. Well worth viewing this one in person to better appreciate.

..... **Est \$500**

- 1362 ** #135/208 Group of Mint Never Hinged Blocks of Four**, with #s 135, 141-145, 146-148, 195-201 and 208, and includes a #195d (flat press printing of the 1c Medallion). All fresh and mostly fine to very fine.
.....**Scott U\$2,235**
- 1363 ** #135/465B Mint Never Hinged Collection**, with mostly complete sets, all different and includes many better values including 50c Bluenose, \$1 Parliament and more. A fresh group and catalogued (only up to #273) as all very fine centered. A very nice group.
.....**Unitrade \$4,714**
- 1364 ** #160/348 Collection of Mint Never Hinged Coil Pairs and Strips**, with pairs of #s 160-61, 205-07, 238-40, 263-67, 278-81, 295-300, 309-310, 331-33 and 345-48. Also strips of four of #s 205-07, 228-30, 238-40, 263-67, 278-81 and 331-33. All fresh and mint never hinged, catalogued as all very fine centered (noted only a few items centered fine). A nice lot.
.....**Unitrade \$2,706**
- 1365 */** #178/230 Collection of Early Mint Coil Strips**, with #178 (strip of 5), 178xx (strip of 5), 179xx (strip of 5), 183 (strip of 7 with hinged line pair in middle). #s 205-207 in strips of 10 (the 2c has its right stamp torn and is not counted) and #s 228-230 in strips of 10. Unless otherwise noted, each strip has its two end stamps hinged (with some hr). Overall fine to very fine, with precancels catalogued in Unitrade as fine.
.....**Scott U\$1,722**
- 1366 */** #191/313 Group of Complete Sheets of 50 or 100**, with about 100 sheets in all, contained in 3 sheet folders with 20 different sheets and duplication up to 20 of some. Mostly definitives with many better such as #192 (x1), #217 (x2), #246(20), #249xx (1), #250 (x3), #251 (x20), #252 (x2), #290 (x10). The majority of the sheets are never hinged but we noticed a few with hinges, missing selvage and adhesions. Still overall fine or better and a useful lot for the sheet collector considering complete sheets from the War issues are getting harder to find.
.....**Est \$500**
- 1367 ** #237/1673 Group of Mint Complete Sheets and Souvenir Sheets**, over 220 sheets all in 9 sheet folders with almost no duplication. Mostly commemoratives issues including many better such as #237 (x2), #268, #1362 (sheet of 120 stamps with gutter), 2003 Alaska Cruise (#1991C, x4) and many more. Also includes many blocks of multiples including for example #616 (block of 40 stamps with what appears to be an offset). All appear to be mint never hinged. Over \$500 in face value and we have not counted values lower than 10 cents. Overall fine or better and a useful lot for the sheet collector or the postage user.
.....**Est \$300**
- 1368 ** #264-266 1942 Stock of War Issue Coils**, all mint never hinged, with #s 264 (x91), 265 (x54) and 266 (x109), ranging from singles to mostly strips of eight, and overall fine or better. Also includes (but not counted in c.v.) a stockpage with various NH items such as #268 (x13), 294, etc (see scans).
.....**Scott U\$987**
- 1369 ** #278/550 Lot of Mint Coil Strips**, from the War issue to the Centennial issue, all in strips (mostly of four), or part rolls, with many hundreds of stamps in all, catalogued as all fine centered only, and never hinged.
.....**Unitrade \$5,240**
- 1370 ** #298/347 Group of Five Coil Rolls**, with Scott # 298 (x476 = \$1,190), 333 (x359 = \$1,615), 345 (x208 = \$156), 347 (x399 = \$798) and 406 (x269 = \$1,143). All catalogued as fine never hinged, but probably contains many very fine stamps..
.....**Unitrade \$4,902**

- 1371 ◎/!/** #325/405 Collection / Accumulation of QEII Karsh / Cameo and Wilding Portrait Issues**, all on 21 double-sided black stock pages and includes singles, multiples, many plate blocks, matched sets of plate blocks, coils, jump strips, start and end strips, paste-up, stationery covers and cards, commercially used covers, precancels, "G" overprinted officials, booklets, a few varieties, etc. Unchecked by us for better plate block numbers, so finds may be possible and we recommend viewing this one. Noted a used 4c Wilding stamp with a triple bar tagging error (retailed at \$69.95). A good addition to an existing collection, or great opportunity to continue collecting these fascinating early QEII definitives.
.....**Est \$200**
- 1372 ◎/!/** #454/465B Comprehensive Centennial Collection**, all neatly displayed on black stock pages in an album, with each item carefully identified as per Unitrade catalogue number. Lots of tagging, papers, printings, some booklets, plate blocks, mostly all mint but includes some used, and overall very fine. A very nice collection, and much better than average. Rsv.
.....**Unitrade \$4,855**
- 1373 ◎/!/** #454/465B Lifetime Centennials Collection in Three Volumes**, all on neatly written-up home made pages. The first album has a nice collection of first day covers, followed by mostly unused postal stationery envelopes and cards, including many private printings such as Utilities Commissions, Ontario Hydro, CN Express, CP Transport, many of which are not commonly seen, etc. The second album contains a mint study of the stamps, with tagging, plate blocks, papers, followed by precancels, then booklets, mostly showing a complete booklet and a pane beside it. The third album contains about the same as the first two except for used stamps and stationery. A lovely collection, which would have taken a long time to assemble.
.....**Est \$750**
- 1374 ** #461ii/465Biii Lot of Mint Never Hinged Centennial Paper Varieties**, mostly all hibrite papers, all described and identified by owner. There are 7 different issues, mostly in singles and blocks, with duplication of up to 29 copies and there is a complete inventory list included.
.....**Unitrade \$1,657**
- 1375 ◎/!/** #552/1049 Specialized Collection of Mint and Used, 1971 to 1985**, all in mounts on quadrille pages filling two thick binders. Pretty much every issue is represented with a mint and a used, and we note specialization in the paper, tagging and other mostly minor varieties in this period, especially in the Caricature and other definitive series.
.....**Est \$100**

Canada Plate Block Collections

- 1376 */** Collection of Mint Back of the Book Plate Blocks**, with air mails, special delivery, air mail special delivery and one Admiral War Tax plate 9 block of six (#MR2, this not counted in total cv.). Mix of hinged and never hinged (predominance of the latter), many are in matched sets of four corners, noted a lovely very fine never hinged plate 1 block of 8 of E6, etc. All scanned online.
.....**Unitrade \$1,280**
- 1377 */** Collection of Mint Back of the Book Plate Blocks**, with special delivery, air mail special delivery, many postage dues, selection of G Officials and even an extremely fine never hinged upper right plate 1 block of the 50c Oil Fields overprinted O.H.M.S. (#011, cat. \$400).
.....**Est \$250**

- 1378** */** #34/ Valuable Collection of Plate Blocks, with many complete sets, etc, usually with only one plate number of each and we note a ½c Small Queen inscription block of 16 (this one is hinged), #141 plate 5 block of 14, #249-262, 268-273, 302, 321, 421 and good Centennials including a 2c precancel block and more. Very high catalogue value and appears to be all never hinged based on a good sampling of the better items. Rsv.
..... **Est \$750**
- 1379** */** #141/356 Group of Mint Blocks and Plate Blocks, also with singles, etc, consisting of several thousand stamps with duplication. All in 5 sheet folders, with better items noted, such as #s 165 (LH plate #4 block of 4), 167 (NH plate #1, #4 and #5 block of 4), 252 (NH plate #19 LL cracked plate), 254 (NH plate #31 LL cracked plate). The majority of stamps are never hinged but we noticed some with hinges and adherences. Still overall nice quality and inspection is recommended to better appreciate the contents.
..... **Est \$200**
- 1380** */** #162/194 Advanced Collection of Mint King George V Arch/Leaf Issue Inscription Plate Blocks, neatly displayed in black mounts on quadrille pages. Over 180 different plate blocks most in matched sets, all in one Uni-Safe bindes with slipcase. Appears to have a mix of hinged and NH with many better such as 174 (Plate 1 matched set hinged or gum disturbance Fine \$360), 175 (Plate 1 matched set with UL, LL, UR hinged fine \$450, LR NH VF \$700). We note the 50c and \$1 values are missing but also included are twelve plate blocks from the Imperial Economic Conference issue, and eight plate blocks from the George-Etienne Cartier issue. A useful and clean collection for the plate block collector, overall fine or better.
..... **Est \$500**
- 1381** */** #163/581 Dealer Stock of Mint Inscription Plate Blocks, neatly displayed in dealer pages with over 575 different plate blocks all in six dealer counter books. There is a mix of hinged and never hinged (majority never hinged) as well as a mix of commemoratives and definitives issues with many better such as #194 (Plate 1 UR Fine never hinged \$90), #199 (Plate 2 LL Fine never hinged \$65), #200 (two Plate 2 LR Fine hinged \$250), #273 (Plate 1 LL and LR Fine never hinged \$375) and many more. We note a few plate blocks with some staining but overall a useful and clean collection for the plate block collector or dealer, overall fine or better.
..... **Est \$350**
- 1382** */** #195/216 Specialized Collection of Mint King George V Issues Inscription Plate Blocks, neatly displayed in black mounts on quadrille pages. Over 125 different plate blocks most in matched sets, all in one Uni-Safe binder with slipcase. Appears to have a mix of hinged and NH with many better such as 203 (Plate 1 matched set hinged Fine \$800), 200 (Plate 2 UR fine NH \$187, Plate 2 LR fine hinged \$125), 209 (Plate 1 matched set with LL, UR, LR hinged, and UL NH Fine \$180). We also note that most values from the Silver Jubilee issue are in plate blocks of 10 or 20 stamps. A useful and clean collection for the plate block collector, overall fine or better.
..... **Est \$400**
- 1383** ** #211/541p Collection of Mint Never Hinged Blocks and Plate Blocks, with blocks of four of #s 211-16, 217-27, 226i (major re-entry in a sheet marginal block), 231-36, 249-62, 284-88, 289-93, 294, 301, 305-06, 211-14, 316, 321, 334, 337-43, plate block of 411, plus matched sets of plate blocks #s 492, 465Biii and 541p. Includes a selection of Centennial blocks of four with various tagging, gum, etc. All fresh and mostly very fine centered. Plate blocks and major re-entry were catalogued using Unitrade.
..... **Scott US\$2,877**
- 1384** */** #217/237 Specialized Collection of Mint Inscription Plate Blocks King George V Pictorial and George VI Mufti Issue, neatly displayed in black mounts on quadrille pages. Over 180 different plate blocks, most in matched sets all in one Uni-Safe binder with slipcase. Also included are all Pictorial issue higher value definitives in plate blocks of 10, either from top or bottom of sheet, as well as over 30 different plate blocks of the King George VI Coronation issue. Appears to have a mix of hinged and never hinged with a good variety of different plate numbers, especially for the lower values. A useful and clean collection for the plate block collector, overall fine or better.
..... **Est \$500**
- 1385** ** #241-245 Extensive Collection of Mint 1938 Pictorial Issue Inscription Plate Blocks, neatly displayed in black mounts on quadrille pages with 32 different plate blocks, in matched sets with a mix of hinged and NH all in one Uni-Safe binder with slipcase. Many better such as 243 (Plate 2 matched set with mix of hinged and NH plate blocks), 244 (Plate 1 matched set with mix of hinged and NH). Also included are non-inscription corner blocks of four of #241 (\$270), 242 one block of four (\$120), 243 one block of four (\$150), and 244 block of ten from bottom of sheet (\$900). The two \$1 plate blocks were lotted separately. A very nice clean collection overall fine or better.
..... **Est \$400**
- 1386** */** #246-248 Specialized Collection of Mint 1939 Royal Visit Issue Inscription Plate Blocks, neatly displayed in black mounts on quadrille pages, with over 120 different plate blocks, most in matching sets, all in one Uni-Safe binder with slipcase. Many better, such as #246 (plate 4-3, matched set, overall VFNH, \$360), 248 (plate 4-1, matched set, overall VF hinged, \$200), 248 (plate 5-4, lower left, VFNH, \$330) and more. Many have gum yellowing, else a very nice and clean collection and overall fine or better.
..... **Est \$150**
- 1387** */** #249-262 Specialized Collection of Mint War Issue Inscription Plate Blocks, neatly displayed in black mounts on quadrille pages with over 560 different plate blocks, most in matched sets with a mix of hinged and NH all in two Uni-Safe binders with slipcase. Many better such as 252 (Plate 6 matched set with UR hinged Fine \$225, LR NH Fine \$250, LL hinged Fine \$200, UR Fine hinged \$225), 252 (Plate 17 matched set with UL hinged Fine \$65, LL NH Fine \$100, UR NH F \$80 LR NH F \$68), 261 (Plate 1 matched set with mix of hinged and NH \$960), 262 (Plate 1 matched set NH VF \$3,000) and many more. We noted two warning strips of 20 precancelled stamps #249xx (unpriced in Unitrade) and approximately 15 plate blocks of the lower value definitives with some staining or pencil writing. A very nice clean collection overall fine or better with a good variety of different plate numbers, especially for various lower values.
..... **Est \$1,000**
- 1388** */** #268/306 Specialized Collection of Mint Inscription Plate Blocks Peace Issue and King George VI Definitives Issue, neatly displayed in black mounts on quadrille pages. Over 370 different plate blocks, most in matched sets all in two Uni-Safe binders with slipcase. Appears to have a mix of hinged and NH with many better such as 272 (Plate 1 matched set NH F-VF \$675), 273 (Plate 1 matched set overall VF with UR, LL, LR NH and UL hinged \$1,650), with a good inventory of different plate numbers, especially for the lower values. We note also some commemorative plate blocks in matched sets such as 302 (Plate 1 hinged and NH overall VF \$1,200). A useful and clean collection for the plate block collector, overall fine or better.
..... **Est \$600**

- 1389 */** #311/442 Extensive Collection of Mint Inscription Plate and Blank Corner Blocks, 1951 to 1965**, neatly displayed in black mounts on quadrille pages all in four Uni-Safe binders with slipcase. Over 650 different blocks (commemoratives or definitives) most in matched sets, two thirds are inscription plate blocks. Appears to have a mix of hinged and NH with many better such as 321 (Plate 1 and 2 matched sets NH overall VF \$400), 411 (Plate 1 matched set overall VF \$360), and many more. We note the odd block with light bends mentioned for the record. A useful and clean collection for the plate block collector, overall fine or better.
..... **Est \$350**
- 1390 */** #330-340 Advanced Collection of Mint Wilding Portrait Issue Inscription Plate Blocks**, neatly displayed in black mounts on quadrille pages with over 400 different definitive plate blocks, most in matched sets with a mix of hinged and NH all in two Uni-Safe binders with slipcase. Appears to have many better with tagging and fluorescent paper varieties not checked by us. Noted some miniature panes and precancelled warning strips of 20 stamps. Also includes some commemorative stamps plate blocks such as 334 (plate blocks in matched set). Nice clean collection for the Wilding issue or plate block collector overall fine or better with a good inventory of different plate numbers for various values.
..... **Est \$300**
- 1391 */** #454/465B Specialized Collection of Mint Centennial Definitives Issue Inscription Plate and Blank Corner Blocks**, neatly displayed in black mounts on quadrille pages. Over 470 different blocks (approximately 2/3 are inscription plate blocks), most are in matched sets all in two Uni-Safe binders with slipcase. Appears to be a mix of hinged and NH with many better tagging and/or fluorescent paper varieties not checked by us and a good inventory of different plate numbers for various values. We note also some miniature sheets and several warning strips of 20 precancelled stamps many of which have more than one (there are no 2c precancelled warning strips). A useful and clean collection for the plate block or centennial collector overall fine or better.
..... **Est \$400**
- 1392 ** #469/623 Extensive Mint Collection of Inscription Plate and Blank Corner Blocks 1967 to 1973**, neatly displayed in black mounts on quadrille pages. Over 850 different commemorative blocks (approximately two thirds are inscription plate blocks), most are in matched sets all in five Uni-Safe binders with slipcase. Appears to have many better such as #492, 498, 508-511, as well as tagging and/or fluorescent paper varieties not checked by us. Based on several samples we checked, the collection appears to be in NH condition. We note also a few miniature panes from the Earth and Science issue. A useful and clean collection for the plate block collector overall fine or better.
..... **Est \$350**
- 1393 ** #586/601 Specialized Collection of Mint Caricature and Landscape Definitive Issues in Inscription Plate and Blank Corner Blocks**, neatly displayed in black mounts on quadrille pages. Over 250 different blocks most in matched sets with about 2/3 being inscription blocks, all in one Uni-Safe binder with slipcase. Appears to have many better with tagging and/or fluorescent paper varieties not checked by us. Based on several samples we checked, the collection appears to be in NH condition. We note a dozen warning strips of 20 precancelled stamps including many of the lower values. We also note 4 Landscape matched block sets with First Day issue cancels. A useful and clean collection for the plate block collector, overall fine or better.
..... **Est \$400**

- 1394 ** #624/1154 Plate Block Collection, 1973-1987**, all neatly displayed in seven Uni-Safe binders with slip cases. Each block (several hundreds) is different in some way, as the collector attempted to own four corners of every plate, four corners of field stock (no plate inscription, some can only be obtained in one or the other format), etc for each issue, including high values. Assumed to be all never hinged (most are indicated as such by owner) but unchecked by us. A good opportunity.
..... **Face \$2,696**
- 1395 */** #J16/J38 Extensive Collection of Mint Postage Due Inscription Plate Blocks and Singles**, neatly displayed in black mounts on quadrille pages. Over 90 different plate blocks of Postage Due issues many in matched sets, all in one Uni-Safe binder. Appears to have a mix of hinged and NH with some better varieties unchecked by us. Also includes a group of Federal Wildlife Habitat Conservation stamps complete from 1985 to 2004 (mint never hinged, van Dam catalogue value of \$535). A useful and clean collection for the plate block collector, overall fine or better.
..... **Est \$200**

Canada Back of the Book Collections

- 1396 ** Collection of Mint Never Hinged Back of the Book**, includes singles for #s C1-C9, CE1-CE4, E1-E11. Also includes mint never hinged and very fine blocks of four of CE1-CE4 and E6-E11. All fresh, mint never hinged and mostly very fine.
..... **Unitrade \$3,439**
- 1397 ** Collection of Mint Never Hinged Officials**, includes all G and OHMS overprints on singles, plus O1i-O4i (left sheet margin narrow spacing strips of three) and complete G overprints in blocks of four. Also note the three different "Blunt G" overprinted singles. All fresh, mint never hinged and mostly very fine centered.
..... **Unitrade \$3,548**

BNA Collections

- 1398 ☉/**/** Accumulation / Collection of Mint and Used Stamps**, mostly from Newfoundland and all in a small stock-book, stock pages and in glassines, with many interesting items such as #15A (x2), collection of Cents issues with #235 postmarks, #87ix variety in a block of four, #J7ii (period after DUE in a NH block of four), and more. Also note some PEI, NB and NS including a NB plate proof block of four of #11P, and more. Mixed condition, still overall fine or better and worth a close look.
..... **Est \$150**
- 1399 ☉/**/** Valuable Collection in a Binder**, all neatly displayed on black stock sheets, starts with a selection of mint PEI, a mint 1c NB Locomotive mint block has two NH stamps, Nova Scotia early imperforates are followed by mint blocks of four, including many plate inscription blocks, Newfoundland starts with a few used then mostly mint with a good overall representation of issues including blocks and a few duplicates, ending with a selection of plate blocks. A very nice offering, with especially nice stamps throughout, only a few faults seen and we note a lot of never hinged material. Online scans only give a small taste, we recommend viewing this one to better appreciate the quality and high value being offered. Rsv.
..... **Est \$3,000**
- 1400 ☉/* Mostly Mint Collection on Lighthouse Hingeless Pages**, with PEI, NS and NB, (plus some BC not counted). Most are mint hinged, early Heraldics are used, and we note duplication of some issues. Overall fine or better. All scanned online.
..... **Scott US\$4,744**

1401 (*)/⊙ **Collection on 26 Lighthouse Pages**, with NS, PEI and Newfoundland. This mostly mint collection was unfortunately once damaged by water. The stamps were mostly all taken out of their mounts to dry, then placed back in. Some have resulted in unused (no gum) condition, some still have some gum which is mostly glazed by the mounts, a few have had their ink melt onto the page and some are undamaged. This collection would have catalogued quite high, and will need careful inspection to see the extent of the damage, which varies. The collection has been gone through to establish a "market value" (\$2,623) which was used to perform an insurance claim. Sold as is, see scans online for an idea of the general appearance.
.....**Market \$2,623**

1402 ⊙/*/** **Nova Scotia Interesting Collection of Stamps, Forgeries and Proofs**, starts with a collection of singles, with #1, 2 and 4 (all used with faults), a group of #s 8/13 singles (all mint with many NH, the 5c is used), four early forgeries, three different with curved SPECIMEN overprint plus a Spiro forgery of the 2c on brown paper. Then includes a collection of mint multiples of #s 8/13, including many never hinged, some plate inscription blocks (these catalogue \$1,580 in Scott). Finally, we note a collection of plate proofs, some in colour of issue and some trial colour proofs, with singles, pairs and a block of four, a few have SPECIMEN overprints (a few small faults on some, and Unitrade catalogue value is \$1,690). All are on India, some card-mounted and we note a scarce strip of four of the 8½c proof on wove paper in green (crease through one stamp). A useful lot, all scanned online.
.....**Est \$350**

Newfoundland Collections

1403 ⊙ **Collection of Interesting Used**, all neatly displayed in black stock pages, starts with a page of private perfins, seven different reversed watermarks, four inverted watermarks, nine inverted and reversed watermarks, two different missing watermarks, six different re-entered stamps and many pages with hundreds of selected town postmarks (many on piece, many small towns and socked on the nose strikes), and ends with several more hundreds of used duplicated material. A great lot for the enthusiast, see scans for an idea.
.....**Est \$350**

1404 ⊙/*/** **#1/270 Mostly Mint Collection on Lighthouse Hingeless Pages**, with a few used at first, then mostly mint hinged, with some NH indicated. We counted all the extra shades not in Scott as regular stamps. Overall fine or better, with many complete sets, back of the book, etc.
.....**Scott US\$11,196**

1405 ⊙/*/** **#78/270 Old Time Mint and Used Collection**, neatly mounted on quadrille pages, starts out mostly used, then merges into mostly mint in the early 1930s, with many blocks of 4 to 10, a few plate blocks, these in black mounts and mostly never hinged. Overall nice quality, with a few stains on some.
.....**Est \$100**

Canada Annual Collections and Postage Lots

1406 ** **Collection of Annual Collections, 1974 to 2000**, including 1974, and two each for the years 1975 to 1988 plus a Millennium. All have been carefully checked and contain their stamps, many are three hole punched and from 1982 on each year has one copy with its original box and the other without. The 1974 catalogues \$250 alone (even with 3-hole punch) and the total Unitrade value comes to \$1,635.
.....**Face \$392**

1407 ** **Collection of Canada Post Annual Collections, 1982 to 2009** inclusive (complete in period). We spot checked many, and all appeared to have their stamps inside. A very clean collection.
.....**Face \$867**

1408 ** **Box of Mint Postage**, with many souvenir folders and a few sheets, as well as a group of sorted postage (10c to \$2 in singles, blocks, plate blocks, etc) neatly sorted in envelopes by denomination. Also includes hundreds of stamps with denominations lower than 10c (which we have not counted, and is not part of the total face value).
.....**Face \$1,255**

1409 ** **Small Group of Annual Collections and Postage**, the annual collections includes the years 1979, 1982-84, 1986, 1990-91, 1994, 1996-98. These are all still sealed and unopened, except for 1990, and it has all its stamps. This lot also includes \$38.83 in modern booklets plus another \$144.84 in various hinged blocks of four, plate blocks and souvenir sheets from the early 1990s.
.....**Face \$452**

1410 ** **Useful Lot of Neatly Sorted Postage**, an ideal lot, with a little bit of everything, including 348x "P" stamps, a few hundred over \$1 and most of the quantity in the 45c to 60c range. Each denomination is sorted in a separate envelope and ready to be used and there are no stamps under 10c. The lot is accompanied by a complete inventory by denomination, which is also scanned online.
.....**Face \$2,061**

1411 ** **Box of Modern Booklets**, all neatly sorted in envelopes by denomination. Range appears to be from 37c to \$1.80 and about 63x "P" value booklets. A useful lot.
.....**Face \$1,097**

1412 ** **Mint Stamp Collection and Useful Postage Lot**, includes a mint collection from the War issue (complete to the \$1, hinged), followed by most issues (all under 10c denomination) up to the early 1980s. We did not count any face value in these (and therefore not included in the total face value given), and note better items such as a 1970 Christmas issue centre block, etc. Also includes a face value lot, all neatly sorted into envelopes by denomination (from 10c to \$8), with most of the quantity being in the 45c to 52c era (several hundreds of each in that range). Note many booklets (\$737 worth). A very useful lot, with many high denominations, and includes a detailed spreadsheet of the face value (also scanned online).
.....**Face \$3,940**

1413 ** **Collection of Annual Collections**, complete from 1976 to 2015 (missing only the Millennium album). There are 2 copies each of 1976 and 1994. The most recent 20 books are still shrink wrapped, and we have spot checked the other ones which revealed that all stamps are inside. A nice collection.
.....**Face \$1,287**

1414 ** **Lot of Postage**, mostly in blocks, plate blocks and sheetlets. Also comes with a Canada collection in two Schaubek albums (sparse) and a few odds and ends including a sealed 1998 "Oh! Canada!" uncirculated coin set.
.....**Face \$671**

1415 ** **Lot of Modern Postage**, all sorted into envelopes by denomination, and includes blocks, souvenir sheets, booklets, etc. The lot has many high denomination stamps and also includes some better items such as #1107i (pink print flaw), #1104-1107 (discoverers with varieties), and more. A complete inventory is enclosed and scanned online for those items with a face value of \$555. What is not on the inventory, but is included are a Millennium yearbook (face \$31) and a special \$8 Grizzly souvenir folder with a large die proof and a block of four of the issued stamp (this catalogues \$145 in Unitrade).
.....**Face \$618**

1416 ** **Lot of Useful Modern Postage**, all neatly sorted by denomination in envelopes, with blocks and plate blocks mostly and includes some varieties, etc. Denominations included range from 30c to \$2, with 214 stamps over \$1. Comes with complete inventory spreadsheet, also scanned online.
.....**Face \$1,209**

- 417 ** Collection of Canada Post Annual Collections**, with 1990, 1991 (x2), 1992, 1993 (x2), 1994, 1996 to 2012. We spot checked several albums and they all had their stamps inside.
..... **Face \$870**
- 1418 ** Box with Many Hundreds of Mint Stamps**, in full sheets (including many Masterpieces of Canadian Art issues), unopened matched set of plate block packs, much has been sorted in envelopes by denomination and noted four Millennium souvenir tins and a number of uncut press sheets. Most of the quantity spans in the 47c to 59c range. The lot includes a spreadsheet with the rundown of the denominations and quantities, etc.
..... **Face \$890**
- 1419 ** Box with Hundreds of Mint Stamps**, with a number of Canada Post Quarterly Packs (mostly 1994 to 1999), rest is neatly sorted by denomination in envelopes, with the majority of the quantity in the 10c to 50s range, but also includes \$105 in values over \$1 (spreadsheet included in lot). Note souvenir sheets, booklets, plate blocks, etc. Also included (but not counted) are several sheets and a large amount of under 10c values, which may have collectability interest or can be used as postage.
..... **Face \$885**
- 1420 ** Annual Collections Plus a Few Sheets**, with 1979 to 1988 inclusive (all have their stamps inside, face \$151) also includes another \$36 worth of useable face, plus some low denomination sheets not counted. Very fine.
..... **Face \$187**
- 1421 ** Collection of Annual Collections**, with 1977 to 1980 (with three copies of 1978), 1992 to 2006 (including Millennium and two copies of 1994), plus 2008. Very fine.
..... **Face \$674**
- 1422 ** Box of Mint Stamps**, consisting of a group of over 10c values, neatly sorted into individual envelopes by denomination, plus some under 10c values in plate blocks, etc (these not counted). Also includes a stack of "Year of the ..." souvenir folders from 1997 to 2006.
..... **Face \$940**
- 1423 ** Lot of Over 60 "P" Value Modern Booklets**, with mostly booklets, but also blocks, souvenir sheets and singles. Quite useful and very fine.
..... **Face \$788**
- 1424 ** Group of Canada Post Quarterly Packs**, with 51 in all, between 1994 and 2012, all unopened and some have two copies. Very fine.
..... **Face \$653**
- 1425 ** Group of Mint Complete Sheets, Sheetlets, Miniature Sheets and Sheetlets**, with values up to \$2, mostly sorted in envelopes by denomination, and most of the quantity is in the 45c to 52c range. We have not counted values under 10c. Includes a complete inventory (also scanned online).
..... **Face \$2,607**
- 1426 ** Large Lot of Postage**, all neatly sorted in envelopes by denomination, includes blocks, plate blocks (mostly), souvenir sheets, sheetlets, matched set packs, etc. Values up to \$8, and we have only counted the values 10c and above. Most of the quantity is in the 45c to 57c range, but note others such as \$1.25 (x113), \$2 (x62) and more. Also includes (but not counted in face value) is a group of 12 "Year of The..." sealed collections and other various modern sealed collections (probably about \$40 in face here). A nice, clean and most useful lot. Includes a complete inventory of the values, also scanned online.
..... **Face \$3,481**

- 1427 ** Nice lot of Modern Complete Booklets**, with about 370 in all, with some duplication of up to about 3 of each, mostly all in the 32c to 59c range and very fine.
..... **Face \$2,351**
- 1428 ** Collection of Mostly Plate Blocks**, plus singles, etc, mostly all in the 6c to 30c era, with a face value of \$348 (only for values above 10c). Also includes, but not counted, postage dues precancels with warning strips, etc.
..... **Face \$348**
- 1429 ** Collection of Modern Plate Blocks, Booklets and Sheets**, mostly modern and all neatly sorted in separate envelopes by denomination, so a very efficient lot for the postage user. Accompanied by a complete inventory, by denomination, also scanned online. No values under 10c were counted, and there is a large quantity of these as well. A nice postage lot.
..... **Face \$2,790**
- 1430 */** Carton Full of Mint Stamps**, we note many modern booklets and quarterly packs, souvenir sheets, plate blocks and more, with most of the quantity in the 45c to 49c and also 10c to 25c. A complete inventory of all denominations above 10c is enclosed, as well as scanned online. Also includes a stockbook and many glassines full of denominations under 10c, mostly from the 1940s and 70s, with surely a few hundred dollars more in face value (not counted).
..... **Face \$1,222**

1431 ◎//** Mostly Mint Collection**, with all the mint postage above 10c neatly sorted into separate envelopes by denomination, so efficient for the postage user. There is also a bag full of sealed matched set packs, a bag full of modern booklets, and bag full of under 10c values (these not counted) as well as a main collection in three Stanley Gibbons Simplex albums. These contain mostly used or values under 10c.
..... **Face \$4,050**

Canada Thematic Collections and Uncut Press Sheets

- 1432 ** Small Group of 9 Different Uncut Press Sheets**, including signed and unsigned bird sheets with gutters, a Millennium hologram sheet, Lunar New Year sheets, etc. There is \$281 in total face value in this lot.
..... **Unitrade \$1,155**
- 1433 ** Collection of Uncut Press Sheets**, with 37 different (a total of 41 in all), with an original retail value of \$3,893. We noted several better sheets, including the Snowbirds, Queen Elizabeth II Diamond Jubilee, Titanic, etc. All in their original tubes, many of which are still sealed. Also includes various stamp posters.
..... **Face \$1,254**

Foreign – Collections & Accumulations

- 1434 ◎/* Aden Mint and Used Collection on Pages, 1937-1951**, includes #s 1-12 (mint hinged, \$825) and a FDC with various values from this set plus three 10r values from later sets, as well as other mint and used values. Overall fine or better.
..... **Scott US\$1,030**
- 1435 ◎/** Albania Group of Interesting Older Sets, 1914 to 1943**, with #41-46 (set used on piece with V1one 1914 datestamps, cat \$390), #54-61 (set used on piece with Korytsa 1917 datestamps, cat \$90), #218-226 (never hinged set, cat \$105), #332-344 (used set on a cover postmarked Tirane, cat for stamps alone is \$360) and #B17-B23 (mint never hinged, cat. \$17)
..... **Scott US\$962**

- 1436** ☉/*/** **Asian Countries Lot of Retired Dealer Stock**, with hundreds of mint and used singles and sets from all eras, mostly in priced and identified 102 cards or in stock sheets. Many cards are priced in the \$20 to \$100s or more range so high total catalogue value, unchecked by us for accuracy of the identification or prices, so inspection is recommended. Quality is overall good, with some faults in the earlier material, online scans only show a portion of the lot. This lot includes Korea, Thailand, China, Hong Kong, Japan, People's Republic of China, Laos, Singapore, Malaya and others.
..... **Est \$300**
- 1437** ☉/*/** **Australia Large Carton Full of Collections**, with thousands of stamps in 3 albums, 3 stockbooks, 3 binders and loose, with some degree of duplication. Noted Kangaroos to the 5sh, #508 (mint never hinged), #177-179 (mint hinged), George V Heads to the 1sh4d, Australian States and Dependencies such as Papua, Norfolk, Christmas Island and Australian Antarctic Territory (including two sets of L8-L18 mint hinged). See scans for an overview of the material within. JG
..... **Est \$200**
- 1438** ☉/*/** **Australia Collection of Many Hundreds of Stamps, 1913 to 1980s**, all mounted on about 100 pages, with both mint and used, well represented in the Kangaroo and KGV issues (unchecked by us for better varieties, but counted over 220 stamps). There is duplication throughout, but also note pairs, multiples, perfins, postmarks, etc. Also includes about 200 stamps on pages from Tasmania and another 150 from South Australia and some back of the book. Needs careful inspection, especially in the early issues as there could be finds. Overall fine or better.
..... **Est \$150**
- 1439** ☉ **Australia #2/1692 Shoebox of Collectors Duplicates**, sorted in glassines by catalogue number. Also some bundleware and loose off paper in a small bag.
..... **Est \$50**
- 1440** ☉/*/** **Australia #60/1713 Mint and Used Collection in Two Lighthouse Hingeless Albums** with slipcases. Starts off with mostly used, then mint and used (sometimes both) then mostly mint from about 1990 to the end. Appears to be about 90% complete from 1993 to 1998, and a good solid base for continuation. Overall fine to very fine.
..... **Est \$200**
- 1441** ☉/*/** **Australia and Area Lot of Retired Dealer Stock**, with hundreds of mint and used singles and sets from all eras, mostly in priced and identified 102 cards or in stock sheets. Many cards are priced in the \$20 to \$100s or more range so high total catalogue value, unchecked by us for accuracy of the identification or prices, so inspection is recommended. Quality is overall good, with some faults in the earlier material, online scans only show a portion of the lot. This lot includes Australia and States, Norfolk Islands, Christmas Island, Cocos Island and more.
..... **Est \$150**
- 1442** */** **Austria Group of Early Mint Never Hinged Sets**, with 1918 Italian Occupation set N20-33 (\$84), Austria #599-603 (\$49), Austria #B269-271 (\$120), Austria #405-423 (\$130) and a set similar to #398-404, but with 10 different values, from the 5pf to the 5rm.
..... **Est \$100**
- 1443** ☉ **Austria Old Time Collection of postmarks, 1850s to 1900s**, with about 3,500 stamps mounted on 187 pages, all selected for postmarks, mostly all socked on the nose c.d.s. A seldom offered lot, with probably a very high catalogue value, and a rare opportunity for the specialist, we have scanned a few pages online to give an idea.
..... **Est \$300**
- 1444** ☉ **Austria Old Time Collection of Newspaper Stamps, 1860-1908**, with about 1,000 stamps, mounted on 31 pages with heavy duplication but many collected for postmarks, with many socked on the nose c.d.s., some blocks and multiples, various shades, etc. Also includes some franked newspapers from 1865 and 1877 (the latter written in Cyrillic) and 34 franked wrappers. A scarcely offered collection and great opportunity. Overall fine or better.
..... **Est \$150**
- 1445** ☉/*/** **Austria Massive Collection of Primarily 20th Century Stamps and Postal History**, including some earlier, with hundreds of mint and used stamps plus many hundreds of covers / stationery / first day covers. Saw some useful back of the book (this owner's specialty), including Feldpost, all mounted on about 900 pages. We saw no high value stamps, still a wonderful coverage of the period, with lots of postmark interest and possibilities for varieties, etc. Overall fine or better, see scans for an idea.
..... **Est \$200**
- 1446** ☉/* **Austria Thousands of Mint and Used Stamps** with two Lighthouse albums 1850-1983 with specialized material such as paper varieties on the 1948-52 Costume issues (#520-556), also some loose and some on pages. We noted #s 6/11 (\$140), 33 (used, \$130), C54-60 (used, \$273) and more, see scans for an idea. There is duplication, so finds are possible, especially in postmarks. JG
..... **Est \$200**
- 1447** */☉/✉ **Austria Large Old Time Collection / Accumulation of Revenue Stamps and Documents**, with many thousands in all, mostly mounted on pages in four large binders and in a small stockbook. Duplication, still a lot of variety of issues. Also includes a group of about 100 legal documents, such as a lovely 1662 document with six wax seals and others with 19th century revenue frankings. A very rare opportunity to acquire such material and our online scans only give a small taste - viewing in person will give a better appreciation of the vastness of this lot.
..... **Est \$500**
- 1448** ☉/*/✉ **Austria Collection of Locals, Seals, Cinderellas, Revenues, Etc**, on 108 pages, with probably over 1,500 items in all. The variety here is impressive, and there is probably a little of everything included. Well worth a close examination, as knowledge of these subjects may reward. A rarely offered lot, see scans for an idea, overall fine or better.
..... **Est \$250**
- 1449** ☉/*/** **Austria #1/1834 Mint and Used Collection in Four Volumes, 1850-2000**, the first three (1850-1979) are Lindner hingeless with matching slipcases and the fourth (1980-2000) is a Lighthouse hingeless. The collection is close to complete with many varieties not listed in Scott and overall has exceptionally nice quality. We note #1, 7, 8 (x2), 18 (unused), 1867 and 1874 50kr used, latter with Senf handstamp, 196c (used), 1908-16 Josef (mint or used), 1910 Birthday (mint missing 5kr), 1920 overprinted Parliament imperforate (lightly hinged), 1931 Rotary mint (all signed), 1931 Poets (very lightly hinged), 1932 Scenes (very lightly hinged), 1932 Artists (very lightly hinged and used), 1933 Ski Federation (used), 1933 Stagecoach on granite paper (hinged), Newspaper P1 and P7 (used), P4 and P5 (unused reprints) and more. Volume 4 is complete mint never hinged. Volumes 1 to 3 are two collections, with the used hinged to the page and the mint (usually) in the clear mount on the page. Often there are very fine used complete not visible under the mint as you turn the pages. An examination of several dozen stamps suggests most if not all of the mint after 1953 are never hinged. Overall lovely quality and includes pencil notes by owner including less than a dozen noted with (trivial) faults.
..... **Est \$1,000**

- 1450** ☉/* **Austria #P1-P4 Collection of 1851-1856 Mercury Newspaper Stamps**, all mounted on 8 pages, and includes 71 stamps, including 4 blocks of 4. Includes some obviously forgeries, possible reprints and some that appear to be genuine (would have a high catalogue value, if so). Some of the forgeries are identified by owner as Fournier or Spiro, and we note an original photograph of a Sperati forgery as well as some stamps with the same design as was used for the 1933 WIPA exhibition. The lot also includes 10 copies of Scott #P7, the 1861 Newspaper stamp. A great lot for the specialist, rarely offered. All pages are scanned online.
..... **Est \$150**
- 1451** ☉/*/** **Belgium Mint and Used Collection in a Shaubek Album Plus Three Stockbooks**, the album goes from 1858 to 1969, with over 2,000 stamps including back of the book, decent Eupen & Malmedy but somewhat sparse after 1960. The very few faults are noted by the owner. Semi postals include many full sets and are mostly mint hinged or never hinged, the balance primarily used. The three stockbooks include issues after 1969, early precancels and duplicates. Overall quality is nice especially the mint semi postals, and the total catalogue value is likely in excess of \$5,000.
..... **Est \$300**
- 1452** ☉/*/** **Belgium Stock Page of Early Mint and Used Issues, 1884 to 1938**, with many better stamps such as #90 (mint, \$110), 121 (used, \$125), note some mint and used advertising stamps, etc. See scan for content of lot.
..... **Scott US\$1,000**
- 1453** ☉/*/✉ **Belgium and Luxembourg Large Carton Packed with Thousands of Stamps** including a clean Lighthouse Luxembourg album with pages from 1852 to 1993, 5 albums plus pages of Belgium, including Belgian Congo, FDCs, souvenir sheets including #B482a (mint, \$80), B605a (mint, \$175) plus earlier material such as #102 (mint, \$80), #136-137 (mint, \$210) and 1849-1866 issues. See scans for a small glimpse of this impressive holding. JG
..... **Est \$200**
- 1454** ☉/* **Brazil Carton with Thousands of Stamps** in albums, stockbooks and loose. ranging from 1840s to 1992. No souvenir sheets but good range of completion from 1950s to 1992. Duplication, but possibilities to find watermarks or postmarks, etc. JG
..... **Est \$150**
- 1455** ☉/*/** **British Africa Lot of Retired Dealer Stock**, with hundreds of mint and used singles and sets from all eras, mostly in priced and identified 102 cards or in stock sheets. Many cards are priced in the \$20 to \$100s or more range so high total catalogue value, unchecked by us for accuracy of the identification or prices, so inspection is recommended. Quality is overall good, with some faults in the earlier material, online scans only show a portion of the lot. This lot includes South Africa, Cape of Good Hope, St Vincent, Nyassa, South West Africa, Natal, Tasmania, Gibraltar, St Helena, Gambia, Botswana, Transvaal, Uganda, and a few more.
..... **Est \$200**
- 1456** ☉/* **British America Mint and Used Collection in Scott Specialty Album**, with hundreds of stamps from earlies to the 1930s. Noted better value in Canada including used #46, mint #56, mint block of 16 and a pair of #90A, mint 103, #97 in strips of ten (NH but 3 stamps damaged) and some covers. Amongst the other countries noted many War Tax, Newfoundland #233-243 mint and used, PEI and NS mint blocks of 4 and other interesting material. Overall nice quality.
..... **Est \$150**
- 1457** ** **British Commonwealth Three Stockbooks of Mint Never Hinged, Mainly 1970s and 1980s**, with GB, NZ and Australian stamps. Some better values noted such as New Zealand #402-404 (\$48), Australia #573-577, 579 (\$41), GB #J92-103 (\$19), etc. We also noted Antarctic areas of NZ and Australia; some booklet panes and many mint Machin heads. Also includes a box of empty GB presentation packs, mostly with original packaging. These packs often have a premium (earliest is 1970) and the stamps are in the GB stockbook.
..... **Est \$150**
- 1458** ** **British Commonwealth Mostly Mint Never Hinged Collection in 17 Stockbooks**, with thousands of stamps, mainly from the 1970s and 1980s. Countries noted are New Hebrides, most British Caribbean nations, Southern Africa, Ireland, Mauritius, British Pacific islands such as Nauru, Cook Islands, Aitutaki, etc. Also includes some foreign stamps such as Korea #781-794 (\$75), Iceland and China. Lots of topicals here, also lots of definitive sets. Nice quality material, see scans for a small overview of the contents of these stockbooks.
..... **Est \$500**
- 1459** ** **British Commonwealth Dealer Stock of Varieties**, appears to be all mint never hinged, items are in 26 dealer pages with retail price. We note singles, sets, souvenir sheets, etc., with inverts, missing colours, progressive proofs, imperforates and more, mostly from the 1980s. Very fine, with high retail value.
..... **Est \$200**
- 1460** * **British Commonwealth Group of Mint Hinged KEVII and KGV Sets**, with Barbuda (#1-11, \$164), German East Africa (#1-5, \$156), Maldives (#1-10, \$270), Batum (#1-6, \$53) and Gilbert & Ellice Islands (#1-7, \$221). Mostly fine or better and fresh.
..... **Scott US\$864**
- 1461** */** **British Commonwealth Group of King George VI Mint Sets**, with Pitcairn Islands (#1-8, two copies of the same set, one complete hinged, one missing 4d never hinged, \$132), Falkland Islands South Orkneys (hinged, \$25), South Shetlands (hinged, \$25), South Georgia (hinged, \$25), Falkland Islands Dependencies (#1L1-1L8, lightly hinged, \$17), Oman (#1-15, two copies of the same set, both never hinged, one is signed Stolow), Japanese Occupation of Brunei (#N1-10, hinged with light toning), Malta (#208-222, 235-240, lightly hinged, \$95) and Tristan da Cunha (#1-12, hinged, \$85).
..... **Scott US\$549**
- 1462** ☉/*/** **British Commonwealth Carton with Hundreds of Mint and Used Stamps**, from classics to the 1980s, with most countries represented and we note singles, sets (including many 1937 omnibus), booklets, etc on pages, stock sheets, in 102 cards and in envelopes and glassines. Needs sorting, still worth a close look and we have scanned a few representative items.
..... **Est \$200**
- 1463** ☉/*/** **British Commonwealth Carton with Thousands of Mint and Used Stamps** in albums, stockbooks and on pages, including a 1981 Royal Wedding collection in a special album, same for the 1977 Jubilee, good North Borneo, including #208-295 (mint, \$615, with just two cheaper values missing and includes some never hinged), #48-49 (mint), 74-78 (mint), 91-102 (mint). Note countries such as GB, British Honduras and many other countries. Worth a close look to better appreciate. JG
..... **Est \$400**

- 1464** ☉/*/** **British Commonwealth Lot of Retired Dealer Stock**, with hundreds of mint and used singles and sets from all eras, mostly in priced and identified 102 cards or in stock sheets. Many cards are priced in the \$20 to \$100s or more range so high total catalogue value, unchecked by us for accuracy of the identification or prices, so inspection is recommended. Quality is overall good, with some faults in the earlier material, online scans only show a portion of the lot. This lot includes Great Britain (including six 0-3 margin Penny Blacks, lots of Penny Reds, lots of Seahorses, etc), New Zealand, Ceylon, Fiji, India and States, Lundy, British Antarctic Territory, Virgin Islands, Falkland Islands, and some others.
..... **Est \$400**
- 1465** ☉/*/** **British Commonwealth Mint and Used Collections**, mounted on about 200 pages, with a mix of mint and used stamps (including much never hinged) plus various covers. Noted the following countries: Transvaal (several pages), South Africa and South West Africa, Jamaica, Ireland, Trinidad, Trinidad & Tobago, Uganda (etc), Kenya, Tristan da Cunha, St Vincent, Antigua, Leeward Islands, Malta, Tokelau Islands and others. Range is from QV to QEII, but mostly from KGV to 1980s.
..... **Est \$200**
- 1466** ☉/* **British Commonwealth Lovely Old Time Collection in Two Volume New Imperial Albums**, with a mix of mint and used from early classics to about 1936. Most of the countries appear to be present, except for missing Canada and GB. An above average collection with too many better items to list, but we note Antigua to the 3sh (mint), Australia #11 (used), Burma #014 (used, \$240), Cape of Good Hope with 9 triangles plus two fakes, good early Ceylon, Gibraltar #74 (mint \$110), useful Hong Kong with 90 stamps, Mauritius #17 (used), lots of India and States, Australia and States including a New South Wales #B1 (used), South Australia #53e (mint, \$190) and much more. Many stamps or sets cataloguing up to \$100, and many more up to \$50, we noted a good quantity of better postmarks throughout. The quality is average to better than usual, and we invite you to view our many representative scans online, or better yet view it in person to better appreciate the value.
..... **Est \$1,500**
- 1467** ☉/* **British Commonwealth Envelope with Several Hundred Stamps**, from Mauritius (\$360, from 1895-1926), Barbados (early to 1970s, includes #227 mint), Jersey, Singapore (mainly modern used) and Sudan. Also includes Newfoundland #s 25-26 (brown and black Harp Seals) with small faults.
..... **Est \$100**
- 1468** ☉/* **British Commonwealth Collection of Mint and Used on Pages**, mostly all in binders, with thousands of stamps and souvenir sheets. Almost every British Commonwealth country is represented, and we note some better stamps such as GB #036 (\$260), 032 (\$40), 058 (\$52) and 104 (\$210) but those are faded or have heavy cancels, early British Guiana ships but these are flawed. None the less, many medium value stamps, lots of topicals, perfins, with very little duplication and potential for watermark or cancel finds. See our many online scans for a taste.
..... **Est \$500**
- 1469** ☉/* **British Commonwealth Old Time Accumulation of Mostly Used Issues**, on stock pages and in glassines. Stamps date up to about the 1940s, and we note better issues from Australian States, Ireland (page with 14 different mint issues overprinted 1922), Caribbean countries, and much more. The many glassines included would benefit from close inspection and we have scanned all the stock pages online. Condition varies, still many useful items throughout.
..... **Est \$100**

- 1470** ☉/* **British Commonwealth Mint and Used Collections**, all hinged onto pages, with GB (\$250), Dominica (\$290), Zanzibar (\$250), Uganda (\$200), Mauritius (\$513) and Rhodesia and Nyasaland (\$150). Catalogued by owner, and each collection includes a mix of mint and used singles and sets, as early as Queen Victoria up to Queen Elizabeth II era. Nice overall quality.
..... **Scott US\$1,653**
- 1471** ☉/* **British Guiana Collection on Pages, 1852 to 1927**, mostly all of ship designs, and includes material not counted in the catalogue value such as revenue cancels, reprints, proofs and obvious damaged stamps. Those with small faults were catalogued, so we recommend inspection, as the scans only show a small portion of this valuable and seldom offered collection. JG
..... **Scott US\$10,000**
- 1472** ☉/* **Bulgaria Carton with Mint and Used Collections** of Bulgaria, Romania and Albania, all in albums, on album pages and loose. Best item is a Schaubek album for Bulgaria, 1881 to 1969, with an owner's catalogue value of \$3,400. Stamps have been removed, but it is unclear as to whether this was before or after having cataloguing it. Nevertheless, there is still a lot of catalogue value left, see scans. Noted some imperforate issues and much topical interest. JG
..... **Est \$200**
- 1473** ☉/*/** **Caribbean Countries Lot of Retired Dealer Stock**, with hundreds of mint and used singles and sets from all eras, mostly in priced and identified 102 cards or in stock sheets. Many cards are priced in the \$20 to \$100s or more range so high total catalogue value, unchecked by us for accuracy of the identification or prices, so inspection is recommended. Quality is overall good, with some faults in the earlier material, online scans only show a portion of the lot. This lot includes Bermuda, Bahamas, Barbados, British Guiana, Jamaica, Grenada, St Lucia, Trinidad, Cayman Islands, and more.
..... **Est \$200**
- 1474** ☉/*/** **Channel Islands Mint and Used Collection** in 5 binders and an album, with Guernsey, Jersey and Isle of Man, with hundreds of stamps in all, and values to the £2, great for topicals, etc. JG
..... **Est \$100**
- 1475** ☉/*/** **China Mostly Used Accumulation in Two Manila Pages**, with hundreds of stamps, only vaguely unsorted and looks to be all pre-WWII era. We noted many postmarks, revenues, even includes a Japanese stamp with a Korean cancel, etc. Inspection is recommended to better appreciate, both pages scanned online.
..... **Est \$200**
- 1476** ☉/*/** **China Red Box Full of Mint and Used in 102 Cards**, each identified by Scott number and current value. There is about half and half Republic of China (Scott #1020/3479) and People's Republic of China (Scott #1/3336), plus some Provinces and back of the book. The early reprints are clearly marked (and priced) as such, and we noted many NH items. A little duplication, else a very clean lot and ideal for show dealers.
..... **Scott US\$2,899**

Note:

All Scott Catalogue values are in US Dollars. We have not converted into equivalent Canadian dollar values. Please bid accordingly.

- 1477** ☉/* **China Mint and Used Collection**, on 32 double sided pages, with a mix of mint and used and with a mix of ROC, PRC, Provinces, etc. Many sets are incomplete, but we noted some better items such as ROC #767/781 (mint, missing two stamps, cat \$464), ROC #1479-82 (mint, cat \$139), ROC #1556-62 (mint, cat \$44), ROC #1740-49 (cat \$53) and more. Also includes a sheet of 50 different Tuberculosis stamps (ROC). Inspect.
..... **Est \$150**
- 1478** **/☉ **China #1322A/3603 Dealer Stock of Mostly Mint Souvenir Sheets**, all in dealer pages identified by Scott number and current value. Majority are mint never hinged, but we note about 7 or 8 used. Light duplication of a few, else mostly all different. There is about half and half (mixed) Republic of China and People's Republic of China issues, and the catalogue range is from #1322A to 3603. All very fine and clean.
..... **Scott U\$434**
- 1479** ☉/*/** **China (PRC) Carton with Thousands of Mint and Used Stamps**, from China and People's Republic of China, with predominance of the latter. These are in two binders, two presentation albums, loose, and includes two stockbooks of Hong Kong. There are no Mao stamps but we noted stamps from the reprint era, and most of the PRC stamps are from the 1980s and 1990s although there are three souvenir sheets (Scott # 245a-248a \$60). Lots of opportunities for finds, we recommend viewing to better comprehend. JG
..... **Est \$250**
- 1480** ☉/*/** **China (PRC) Selection of a Few Hundred Stamps**, all unsorted, on a stock page and loose in a glassine. The stamps on the stock sheet have a catalogue value of \$285, but there are also two FDC from 1994 as well as a glassine with mostly stamps from the 1980s and 1990s, but also some earlier. Inspect for possible better items. JG
..... **Est \$100**
- 1481** ☉/* **Czechoslovakia Carton with Thousands of Stamps, 1918 to 1970s**, in six volumes plus many loose or on album pages, with a good range of material but no obvious better values seen. Still a useful lot and should be inspected. JG
..... **Est \$100**
- 1482** ☉ **Denmark Mostly Used Collection** in 102 and 104 cards, each identified and priced at 2018 Scott values. Very little duplication noted and we saw better items such as #3 (x2), 5, 6, 8 (x2), 12, 15, 17, 19 (x2), 27, 34, 37, 69, 68 (x2) and many more. Range is from Scott #2/1502, and includes back of the book. Overall fine or better.
..... **Scott U\$3,152**
- 1483** ☉/* **Denmark Mint and Used Collections and Stock**, including a clean Lighthouse album from 1851 to 1983, including pages for Faroe and Greenland, two binders, on pages and loose. many high value stamps scattered throughout, noted for example the following used #s 3, 15, 79-80, 82, 97-131. Lots of opportunities for finds in postmarks, etc, so inspection is recommended. JG
..... **Est \$250**
- 1484** ** **Europa CEPT Mint Never Hinged Collection of Europa CEPT, 1949 to 1970**, all displayed in a Lighthouse hingeless album. Complete in period except for 6 missing stamps, and includes precursor European Communities issues, Luxembourg 272-277 (\$175), 315-317 (\$45), 318-320 (\$155), 329-341 (\$49), Liechtenstein #356 (\$55), Greece #539-544 (\$227), Belgium #B544-546 (\$73), and more. Catalogue value for the common design stamps from 1956 to 1970 inclusive is \$1,015 alone. We noted two used stamps. A very nice and clean collection, scans give a small taste.
..... **Est \$500**
- 1485** ** **Europa CEPT Collection in Seven White Ace Albums**, with pages for 1972 to 2006 (like new), with complete mint never hinged run from 1972 to 1988 (missing one stamp), then sparse to the end, but includes a mix of mint and used in the 1990s. Overall nice and clean, and looking for a new owner to complete.
..... **Est \$150**
- 1486** ☉/*/** **Europa CEPT Mint and Used Extensive Collection, 1956 to 2015**, starts with six White Ace Albums containing stamps from 1956 to 1994, with a mix of mint and used, including lots of never hinged, singles, sets, souvenir sheets (we note many from Monaco), etc. Some of the sets are duplicated, but this will usually be to show a mint and a used. We estimate the collection to be about 90% complete, perhaps a little less in the recent years. Also includes a 2005 specialized Europa catalogue, checklists of what countries issued what stamps, some useful ephemera material, articles, a scarce set of 5 Italian new issue pamphlets for the first 5 common design issues, as well as hundreds of newer mostly never hinged stamps (mid-1990s up to about 2015), including a few imperforates such as the 1958 France set imperforate, etc, all just waiting to be put into albums. We note in these souvenir sheets, sets, etc. A great basis for continuation, with high original purchase price and overall nice quality.
..... **Est \$500**
- 1487** ☉/**/✉ **Europa CEPT Extensive 6 Frame Exhibit, 1956 to 2009**, with 95 pages (missing one 1956 page), but also includes two different title pages which were used in a previous version of the exhibit. Includes elements such as used and mint stamps and sets, first day covers (including Colorano Silk), commercially used covers, souvenir sheets, sheetlets, maxi-cards, cinderellas, post cards, blocks, strips, a few proofs and deluxe proofs, booklets, etc. A lovely National Level exhibit, which could be the basis of an advanced collection, or even a new exhibit. Nice quality material overall, missing one 1958 Turkey stamp and one 1998 Monaco set.
..... **Est \$500**
- 1488** ☉/*/** **Europe Lot of Retired Dealer Stock**, with hundreds of mint and used singles and sets from all eras, mostly in priced and identified 102 cards or in stock sheets. Many cards are priced in the \$20 to \$100s or more range so high total catalogue value, unchecked by us for accuracy of the identification or prices, so inspection is recommended. Quality is overall good, with some faults in the earlier material, online scans only show a portion of the lot. This lot includes Crete, Netherlands, Belgium, Spain, Luxembourg, Turkey, Monaco, Curacao, Suriname, and a few more.
..... **Est \$350**
- 1489** ☉/*/** **Europe (Eastern) Lot of Retired Dealer Stock**, with hundreds of mint and used singles and sets from all eras, mostly in priced and identified 102 cards or in stock sheets. Many cards are priced in the \$20 to \$100s or more range so high total catalogue value, unchecked by us for accuracy of the identification or prices, so inspection is recommended. Quality is overall good, with some faults in the earlier material, online scans only show a portion of the lot. This lot includes Austria, Hungary, Romania, Bulgaria and a few more.
..... **Est \$200**
- 1490** ☉/* **Europe (Eastern) Collection of Mint and Used on Pages**, mostly all in binders, with thousands of stamps and souvenir sheets from countries such as Russia, Poland, Hungary, Baltic Nations, Baltic States, Romania and others. Lots of topicals and lots of medium values, with not much duplication. See scans online for an idea of the contents of this lot.
..... **Est \$150**

- 1491** ☉/* **Europe (Western) Collection of Mint and Used on Pages**, mostly all in binders. Noted lots of Scandinavia, including Greenland and Iceland, lots of topicals, se-tenants, souvenir sheets, etc. Best valued item is a Tuscany #4 (\$145) and most of the rest are medium valued. We have uploaded lots of scans to give an idea of this lot's contents.
..... **Est \$300**
- 1492** ☉/* **Finland Mint and Collection in 4 Albums** including two Lighthouse albums (1856-1982), two binders and Aland in a Lighthouse album (1984-2003). A solid collection with not many empty spaces after 1945, and Aland looks complete mint never hinged. JG
..... **Est \$200**
- 1493** ** **France Small Box with Modern Mint Material**, including 29 different 1986-2000 semi-postal booklets (\$291), 10 regular issue booklets (\$168), 10 different sheets from 1988-2007 (\$127), and a collection of 101 different from F.S. A. T. (\$240). All very fine mint never hinged.
..... **Scott US\$826**
- 1494** ☉ **France Small Box with Hundreds of Used Definitives**, majority are Marianne issues, mostly from the 1960s to 1990s on piece, also a small grouping of other loose, off paper stamps. Note some postmark interest.
..... **Est \$75**
- 1495** ☉ **France Collection of Large and Small Numerals in Lozenge Postmarks, 1852 to 1876**, on over 1,000 stamps, hinged onto over 70 pages. Many are identified by the number and town name, and includes a few letters as well. Majority of the stamps are the common rates, and there are few high (or low) values, still a good variety of different numbers, many being on different stamps.
..... **Est \$150**
- 1496** ☉/*/** **France Mint and Used Collection in Four Lighthouse Albums, 1849-2004**, the two first albums have a mix of mint and used and are rather sparse in content but include better values (see scans for an example). The two last volumes are hingeless and contain 1977-2004 in never hinged format, with very few empty spots. In this section, we note souvenir sheets, booklets, back of the book and more. A nice collection. JG
..... **Est \$300**
- 1497** ☉/*/** **France Carton Filled with Thousands of Stamps**, in stockbooks, on stock pages, on album pages and loose, from early imperforates to the 1970s, with many better items scattered throughout, including lots of mint early semi postals, nice used airmails, many mint blocks of four from the 1950s to 1970s, some booklets, lots of postmark interest and more. Close inspection should reward. JG
..... **Est \$250**
- 1498** ☉/*/** **France Extensive Collection of Sower Issue Stamps and Covers, 1903 to 1930s**, all mounted on hundreds of pages, with about 365 covers and cards, plus hundreds of stamps. In the stamps we note a little of everything, with mostly used, but most denominations have one or more mint examples. There are postmarks galore, perfin, multiples, millésime gutter pairs and blocks, many on piece, varieties, shades and much more. The covers and card section is similar in its great variety, with registered, perfin, many with cinderella labels from WWI, some silk postcards, picture postcards, advertising, destinations, postmarks, used and unused stationery cards, frankings and much more. A rare opportunity to acquire so much material for this very popular issue, from an old time collection. Some faults, still overall fine.
..... **Est \$750**

- 1499** ☉/*/** **France Collection of Sower Advertising Tabs and Booklets**, all mounted on hundreds of pages, with used singles, multiples and whole booklet panes, plus mint singles, multiples and a few complete booklets (some cataloguing over 200€), and panes. Three quarters of the collection is made up of over a thousand 50c lined Sower used singles, the rest with a variety of mint including lots of never hinged, and used. Not often offered in this quantity and overall nice quality. See scans for a small taste.
..... **Est \$500**
- 1500** ☉/*/** **France Collection of Back of The Book and Oddities**, with thousands of stamps, all hinged onto a few hundred pages, with a nice variety of material including lots of perfin, two newspapers (1821 and 1831) with revenue handstamps, several pages of revenue stamps, a booklet with postal code labels for Paris, a few old paper money items, a page of mint and used Colonies common issues, several pages of precancels, including better, Specimen overprinted stamps, some "colis postal" issues, a page of "timbres fictifs", some "Libération" overprinted stamps from WWII with better issues, two pages of stamps from "Territoire du FEZZAN", a large die proof of "La Chambre de Rousseau" Aide aux intellectuels issue, two deluxe proofs for 1938 stationery card issues, as well as several hundreds of cinderella labels, for a variety of subjects such as air mail, WWI, WWII, Red Cross, anti-fachism, stamp exhibitions, and so much more. We highly recommend viewing, despite our several scans, as there is a lot of seldom seen material here.
..... **Est \$500**
- 1501** ☉/*/** **France Collection of Semi-Modern Stamps and Postal History, 1960 to 1990s**, all mounted on several hundred pages, with mostly commemorative issues, including several hundreds of covers and cards, many addressed to Canada or the United States, many FDC (including silk), some Maximacards, event covers and more. Also a few hundred stamps, including souvenir sheets, modern complete booklets, etc. Too much to list here, see scans for an idea or better yet view in person. Some faults to be expected on some covers.
..... **Est \$200**
- 1502** ☉/*/** **France Collection of Early 20th Century Mostly Definitive Stamps and Postal History, 1900s to 1930s**, including hundreds of mint and used stamps plus about 155 covers and cards, all mounted on over 150 pages. Includes issues such as Mouchon, Blanc, Merson, Sower, Pasteur, Berthelot, Tourism (up to 20fr), and a few others. Note some better frankings, destinations, rates, censored, postmarks, etc. Some faults as expected, see scans for an idea, and inspection recommended to better appreciate.
..... **Est \$500**
- 1503** ☉/*/** **France Collection of Advertising on Stamps and Booklet Panes**, with thousands, mostly used, but includes mint (with NH), all mounted on over 150 pages. Different Marianne issues (Sowers lotted separately) plus a few others such as Femme Fachi, etc. Note singles, pairs, multiples and complete panes with lots of different advertising. Rarely offered and overall nice quality. See scans for an idea.
..... **Est \$250**
- 1504** ☉/*/** **France Collection of Marianne Issue Stamps and Postal History, 1930s to 1990s**, all mounted on well over 400 pages, with thousands of mint and used stamps, as well as over 580 covers and cards. The stamps include postmarks (some are on piece), coils, booklets (including a few complete booklets), a PEXIP souvenir sheet (unused no gum), shades, and more. The covers and cards includes many from WWII era, including frankings, rates, censored, many are addressed to Canada or the United States, many registered, maximacards, used and unused stationery cards, and much more. Covers have some faults, still overall fine or better. See scans for an idea and view in person to get a better appreciation of the contents.
..... **Est \$750**

- 1505** ☉/*/** **France Collection of Stamps and Postal History, 1930s to 1960s**, mostly commemoratives but also includes some definitives. All mounted on several hundred pages, and includes hundreds of various mint and used stamps and over 740 covers and cards, including FDC, maximacards, many sent to USA and Canada, registered, many lovely frankings with better stamps and sets throughout, postmarks, censored, event covers, and much more. We note many Pétain issue covers and stamps, including a page with examples of War time underground forgeries as well as a group of "S.S. Normandie" covers, etc. An interesting lot, worthy of close inspection, see online scans for an idea.
..... **Est \$750**
- 1506** ☉/* **France Mint and Used Collections in Two Albums**, both with stamps from 1849 to 1971, mixed mint and used. One album has a notation that there was a catalogue value of \$15,000 in 1999, but stamps may have been removed, so inspection is recommended. Nevertheless, there are still many high catalogue value stamps, for example #7 (pair, \$720), 96 (three used copies \$210), 126 (two used copies \$150), see scans for more. A good selection of early material, with good potential for cancels such as numbered lozenges, c.d.s., etc. Two useful collections. JG
..... **Est \$400**
- 1507** ☉/* **France Three Scott Specialty Albums, 1849 to 1974**, two of which contain used and one mint. The two used appear to complement each other in that what is missing in one can often be found in the other. Strong in early material, with much postmark interest as well as many higher value stamps throughout. We note two 5fr Napoléon (both with faults), semi-postals near complete in period, better air mail issues and postage dues, note Colonies #1-6 (mint and used) and more, note that most of the souvenir sheets are missing. Catalogue value appears to be very high (the two used albums contain a combined older value of over \$20,000, not counting the album of mint). A very nice lot for the specialist, see scans for just a taste. JG
..... **Est \$750**
- 1508** ☉/* **France Large Carton with Many Thousands of Stamps**, either on or off paper, loose and on pages. Includes bundleware, lots of Peace and Commerce issues, commemoratives from the 1930s on piece and much more. Needs careful inspection to better appreciate the quantity and quality, and should be opportunities for postmarks and better stamps. JG
..... **Est \$200**
- 1509** ☉/*/☐ **France Valuable Collection of Cérès, Napoléon and Peace and Commerce Stamps and Postal History, 1850s to 1900**, all hinged onto pages, with over 300 postal history items, including covers, used and unused postal stationery (including used precursor types), with rates, destinations, advertising, postmarks (noted Paris star cancels), etc. Also includes several hundreds of stamps, with loads of postmark interest (lozenge numerals, c.d.s.), many denominations, types, some multiples, many on piece, some mint (usually hinged, some have gum glazing) and much more. Well worth a close inspection to better appreciate the quantity and quality. A great lot for the enthusiast.
..... **Est \$750**
- 1510** ☉ **France #6/399 + BOB Dealers Stock in Two Small Binders, 1850-1941**, with a fair number of duplicates and hundreds in all. Mainly used but do note a few mint issues mixed in. Mixed condition, especially on the earlier material.
..... **Est \$100**
- 1511** ☉ **France #22/63 Collection of Anchor Postmarks on Classic Stamps**, with a total of 81 Cérès and Napoléon issues (1862-1872), either singles, pairs or strips, plus combination frankings on piece, with most postmarks in black but includes some in blue. Some duplication, but stamps and strikes are generally fine. A visually lovely collection of this better postmark, and a Scott catalogue value for the stamps only (not including premiums for multiples or the postmarks) is \$705. All scanned online. JG
..... **Est \$250**
- 1512** ☉/*/** **France and Colonies Collection / Accumulation, 1849 to 1930s**, with a nice selection of early Cérès and Napoléon issues, Peace and Commerce, etc. We note #1, 3 (x3), 4, 7, 19, 20, nice pair of #68, etc. Also note some Bordeaux issues then up to the 1930s with some better such as #131 (used), 300-300a (mint), 220-225 (mint), C27 (used), and more. Also includes a selection of Offices abroad such as Port Said, Alexandria, Turkey, etc. Also includes 5 Napoléon franked covers (mostly having travelled by train) including one with Type 22 CDS and "gros chiffre" #3384 and one with "BM" (boite mobile). Mixed condition but contains many very nice items.
..... **Est \$200**
- 1513** ☉/*/** **France and Colonies Mint and Used Collection in a Stockbook**, with a mix of used and mint, including never hinged twentieth century stamps, saw some souvenir sheets, medium and high value stamps. Probably about C\$100 equivalent in face value alone. A good selection of mostly NH Guadeloupe and Martinique. Nice and clean, mostly fine to very fine.
..... **Est \$150**
- 1514** ☉/*/** **France and Colonies Lot of Retired Dealer Stock**, with hundreds of mint and used singles and sets from all eras, mostly in priced and identified 102 cards or in stock sheets. Many cards are priced in the \$20 to \$100s or more range so high total catalogue value, unchecked by us for accuracy of the identification or prices, so inspection is recommended. Quality is overall good, with some faults in the earlier material, online scans only show a portion of the lot. This lot includes France, Togo, Réunion, Congo, French Morocco, Burundi, Madagascar, New Herbrides, Wallis & Futuna, Tunisia, St Pierre & Miquelon, Martinique, Cameroon, Andorra, Algeria and some others.
..... **Est \$300**
- 1515** ☉/* **French Colonies Various Colonies on Pages**, with mostly the 1890s Trade and Navigation issues, includes Dahomey (\$155), Comoros (\$351), Moheli (\$171), Diego Suarez (\$100), Martinique (\$655), Benin (\$305). Inspection recommended as we noted small gum losses and other small faults on many values. JG
..... **Scott US\$1,985**
- 1516** ☉/* **French Colonies (Pacific) Hundreds of Mint and Used Stamps on Minkus Pages, 1890s to 1950s**, with New Herbrides (\$640), New Caledonia (\$1,580), French Polynesia (\$775) and Wallis & Futuna (\$120). Overall fine or better. JG
..... **Scott US\$3,115**
- 1517** ☉/* **French Colonies Mint and Used Collection in Four Volumes**, all neatly displayed on old time quadrille pages in three albums plus a Minkus album, all ranging from early issues to the 1950s, and appears to have most colonies present. See scans for an idea of what is included, better yet inspect to better appreciate. JG
..... **Est \$200**
- 1518** ☉/* **French Colonies Heavy Carton Packed with Thousands of Stamps**, with most colonies represented, in albums, binders, on pages and loose. Noted a Colonial Arts Exposition souvenir sheet of 1937, many complete definitive and other sets, suggest close examination to fully appreciate this valuable lot. We have scanned a few pages to give a taste. JG
..... **Est \$400**
- 1519** ☉/* **French Guiana Mint and Used Collection on Minkus Pages 1887-1947**, includes several complete sets, airmails, souvenir sheets and postage dues. Overall fine. JG
..... **Scott US\$1,235**
- 1520** ** **Germany Lot of Mint Never Hinged Annual Collections, 1979 to 2007**, each having mint never hinged stamps in mounts, plus a complete description and history of the stamp. There are 35 in all, complete in period and with duplicates of up to three of some. High catalogue value and very fine.
..... **Est \$150**

- 1521 ** Germany Mint Never hinged Collection in Two Lindner Hingeless Albums, 1980 to 2002**, appears complete in period, including souvenir sheets, large proportion of the stamps are sheet corners, or have counters in the selvage. A lovely and clean collection, albums are like-new.
..... **Est \$200**
- 1522 ☉ Germany Used Collection in Two Lindner Hingeless Albums, 1978 to 2001**, appears to be 99% complete in period, including souvenir sheets, and all with nice, clean postmarks. A lovely collection, and albums are like-new.
..... **Est \$150**
- 1523 ☉ Germany Selection of Mint and Used Germany and Area**, with Danzig (#1-15 used, \$37), German Occupied Russia (#N12, nh corner block of four, \$46), Wurttemberg (used #2, 4, 5, 10, 15, 17, 45, 45a, 48, with some duplication and nice postmarks and some nice colours, \$863), Saxony (used #2 and 14, \$320), Prussia (used pair of #9 on piece, \$90), plus a lovely used strip of three of Bavaria 1 mark perforated, identified by the owner as being Michel #53xb, cat €650 (not counted, see scan). Overall fine or better group.
..... **Scott US\$1,356**
- 1524 ☉/** Germany Mostly Mint Collection in a Davo Album with Slipcase, 1946-1969**, with Scott #s 530/1012 plus back of the book. Primarily mint never hinged from the mid-1950s but mix of used and mint (hinged and never hinged) prior to that. Consistently very fine quality.
..... **Scott US\$1,510**
- 1525 ☉/** Germany Mint and Used Collection in Three Lighthouse Albums, 1872 to 1999**, first album stops at 1967 and has not many empty spaces, includes large and small shields to the 18kf (#1-28, mint and used), most inflation period overprints including #267 and 309, post WWII semi-postals complete hinged from #B309-B371, used #O40-46 and some French Zone (including some souvenir sheets). Another volume has mainly very fine used stamps from 1978 to 1992 and the third has used stamps and souvenir sheets from 1992 to 1999. Inspection recommended to better determine cancels on some of the used stamps, see scans for only some of the better items within, a nice collection.
..... **Est \$500**
- 1526 ☉/** Germany Mint and Used Collection in a Lindner Album, 1933-1945**, with a mix of mint (including lots of NH) and used, many are shown with mint on the left and used on the right. We note lots of better singles, sets and souvenir sheets throughout, all catalogued by the owner at €9,150, equal to over \$13,000. Some items have faults, such as the Ostropa souvenir sheet, but mostly fine to very fine. Scans only show a small portion, inspect to better appreciate. Rsv..
..... **Michel €9,150**
- 1527 ☉/* Germany Mint and Used Collection in 5 Albums**, including a Ka-Be 1872-1944, Scott DDR 1949-1974, Shaubek DDR 1970-1990. Many better stamps throughout, including the following used noted: #25, 76, 320, C35/45 (Zeppelins), B91, B104 (x2), B292-293 (these stamps alone catalogue \$3,400). See scans for examples of these stamps, plus others from Colonies, States and Plebiscite States. Lots of value here and worth a close look. JG
..... **Est \$500**
- 1528 ☉/* Germany Large Heavy Carton with Thousands of Mint and Used Stamps**, mostly all in 10 binders or stockbooks, plus many more loose, semi-sorted in glassines. We noted many DDR year sets (used), Germany to 2008 including souvenir sheets, two glassines of China and Turkey offices overprints and many better stamps, for example #s 10NB11 (used), B292-293 (used), etc. Lots of opportunities for finds as we have not extensively examined this carton. JG
..... **Est \$200**
- 1529 ☉/* Germany Heavy Carton Stuffed Full with Thousands of Mint and Used Stamps**, all in binders, stockbooks, on pages and loose, with lots of opportunities for finds. Noted German Colonies, German States, DDR and back of the book. The two online scans only give a small overview of the extent and type of material in this carton. Inspection recommended to fully appreciate. JG
..... **Est \$200**
- 1530 ☉/** Germany Primarily Used Collection in a Lighthouse Album, 1977-2000**, with matching slipcase, 99% complete in period for #s 1229-2705 and B538-B879. Sometimes will include a souvenir sheet but not all the singles. Most with lovely postmarks but also includes what appears to be mint never hinged semi-postal sets. The album and all of its stamps are fresh and very fine.
..... **Est \$200**
- 1531 ☉/** Germany (Berlin) Mostly Used Collection in a Lighthouse Hingeless Album, 1948-1990**, with nice postmarks throughout, the second issue 1m and 2m were not counted, but if genuine would add \$610 to the total. This collection is nearly complete with some extras not listed in Scott. Most of the gaps are items not listed in Scott, and routinely very fine throughout.
..... **Scott US\$2,142**
- 1532 ☉/** Germany (DDR) Mint and Used Collection in Two Lighthouse Springback Hingeless Albums, 1966-1990**, with Scott #s 807/2844, mostly mint and probably all never hinged, owner's count of 2,000 stamps plus 123 souvenir sheets includes regular plus semi-postals. Routinely very fine, only missing a handful of stamps to be complete, and with CTO used. A nice fresh collection.
..... **Scott US\$1,200**
- 1533 ☉/** Germany (DDR) Mint and Used Collection in Six Lighthouse Albums, 1949 to 1990**, with not many empty spaces, and many of the stamps were collected as both mint and used. A very nice collection which appears to include all the better values such as B21a (mint and used), 144a and 146a (both mint), 226a (mint), 264a (two mint examples), Mao set #82-84 (mint and used), #10NB11 (mint never hinged) and more. See scans for an idea.
..... **Est \$350**
- 1534 ☉/** Germany (DDR) Mint and Used Collection and Stock**, in three thick stockbooks, mostly with used singles, sets, souvenir sheets, sheetlets, etc, but also contains some NH in booklets, sheetlets, etc. Lots of catalogue value here, with many hundreds of stamps and mostly fine or better.
..... **Est \$200**
- 1535 ☉/** Germany (States, etc.) Selection of Better Singles and Sets**, including Hamburg #1 (unused, \$100), Prussia #1-5 (mint and used, \$261), Saxony #2-6 (used, \$320), Wurttemberg #1-4 (used, \$163), Berlin #9N1-9N20 (mint never hinged, \$270), Heligoland #1-6, 10-12, 16 (all mint, inspect), Germany #665-666 (used, \$36), Germany #448-451 (one hinged, three never hinged, \$106) and Danzig #241-254 (never hinged, \$190), German Occupation of Russia #N1-N12 (hinged set, \$40), plus a few others not catalogued. A good quality group.
..... **Scott US\$1,485**
- 1536 **/*☉ Germany and Austria Mint and Used Collection / Stock Filling 16 Page Stockbook**, starts with German States, then Germany proper to about the 1980s, followed by Austria. Lots of variety, with obvious duplication, still nice overall quality.
..... **Est \$75**

- 1537** ◎/⌘** **Germany and States Lot of Retired Dealer Stock**, with hundreds of mint and used singles and sets from all eras, mostly in priced and identified 102 cards or in stock sheets. Many cards are priced in the \$20 to \$100s or more range so high total catalogue value, unchecked by us for accuracy of the identification or prices, so inspection is recommended. Quality is overall good, with some faults in the earlier material, online scans only show a portion of the lot. This lot includes Germany, DDR, States, etc.
..... **Est \$150**
- 1538** ** **Great Britain Collection of Royal Mail Year Books, 1985 to 2006** inclusive, with 22 different. We spot checked several, and they all appeared to have their stamps inside. The S.G. catalogue value for these is £1,613 and the face value is £502.
..... **Face £502**
- 1539** ** **Great Britain Lot of Booklets and Presentation Packs**, with 28 booklets from the 1990s to 2000s (19 are Prestige and includes Greetings stamps) plus 31 Presentation Packs (1970s to 1980s).
..... **Face £215**
- 1540** ** **Great Britain Collection of Annual Collections, 1984 to 2014**, complete in period, with 31 different, all very fine.
..... **Face £1,172**
- 1541** ** **Great Britain Mint Never Hinged Collection, 2000 to 2004**, all neatly mounted on about 200 quadrille pages with stamps ranging roughly between Scott #s 1944 to 2177. We note complete sets of singles and well over half of the collection comprises of plate blocks of 8, couple of sheets, etc. Large catalogue value, we counted a total face value of £1,430, quite fresh and very fine.
..... **Face £1,430**
- 1542** ◎ **Great Britain Large Accumulation of Used Queen Victoria Issues**, on old album pages, stock sheets and in glassines, with duplication of imperforate and perforated Penny Red issues, a complete 240 stamp plate reconstruction (1856 Penny Reds), and many other classics of interest such as two Penny Blacks, many pairs, and lots of postmark interest. Unchecked by us for plate or other varieties, but likely to be some finds. Includes 12 covers and overall fine. See scans for an idea of this lot.
..... **Est \$200**
- 1543** ◎ **Great Britain Box with Thousands of On-Paper Stamps**, with 4.4kg (including box) of mostly modern GB plus a few other countries. Note more than half are Machin Heads, rest are a mix of commemoratives.
..... **Est \$100**
- 1544** ◎ **Great Britain Accumulation of Hundreds of Used perfin Stamps**, from Queen Victoria-on, in glassines, 102 cards, on pages, etc. A real mix, unchecked by us, except for some better stamps noticed such as #106 (\$425), #108 (\$200), 139 (\$150), 140 (\$225), a glassine of Seahorses, note 6 covers, etc. A good lot for the specialist, overall fine.
..... **Est \$100**

- 1545** ◎ **Great Britain Large Old Time Accumulation of Used Stamps**, QV to KEVII, mostly all collected for postmarks, mostly sorted by postmark type in small boxes, glassines, etc. Note squared circles, duplex, barred numerals, a few perfins, pen cancels, oddities, and more. Inspection recommended as there may be finds here.
..... **Est \$100**
- 1546** ◎/⌘** **Great Britain Banker's Box with Hundreds of Mint and Used** singles, sets, stock, etc. from Queen Victoria and on (mostly 1950s and on). A quick look reveals booklets, never hinged Machin Heads and more, plus older duplications in glassines, etc. Inspect as there may be better material hidden within.
..... **Est \$150**
- 1547** ◎/⌘** **Great Britain Heavy Carton Packed with Thousands of Mint and Used Stamps**, all in stockbooks and on album pages, mainly from the Elizabethan period, with lots of Machin Heads, lots of mint (with never hinged), and other interesting items such as marginal blocks and values to the £10. JG
..... **Est \$150**
- 1548** ◎/⌘** **Great Britain Large Carton Stuffed with Thousands of Machin Heads**, in stockbooks, envelopes, bags, etc including some mint, but mostly used. Noted booklet panes, booklets, and lots of potential for finds for the specialist. Also includes some other GB material plus a bit of foreign. JG
..... **Est \$100**
- 1549** ◎/⌘** **Great Britain Large Carton with Thousands of Stamps**, either on or off paper, loose in boxes, bags and on pages, from 1841 to the 2000s. Noted many nice used blocks, mint and used Machin Heads, commemoratives, Channel Islands and overprints on GB stamps. Needs careful inspection to better appreciate the quantity and quality, and should be opportunities for postmarks and better stamps. JG
..... **Est \$150**
- 1550** ◎/⌘** **Great Britain Collection of Queen Elizabeth II Commemorative Stamps in a Carton**, with hundreds in all in three albums, from 1952 to 1975 (these apparently complete mint never hinged) plus 1978 to 1999 with mixed used and mint never hinged. There are also many stock sheets with gutter pairs, minor varieties, presentation packs (including 1964 Fourth Bridge #418-419 with no cellophane wrapper, SG value £450), some Channel Islands stamps and other interesting material, for example #401 with "CANCELLED" overprint. Needs inspection to better appreciate breadth of material.
..... **Est \$150**
- 1551** ◎/⌘** **Great Britain Advanced Collection of King Edward VII, King George V and VI Issues**, with hundreds of stamps in two albums and on stock sheets, from 1902 to 1951. Noted complete used sets, 54 Seahorses including a very fine used block of four of #224, the three George VI £1 values, Officials, Perfins, 3 propaganda forgeries and many minor varieties. Potential for find in postmarks as there are many interesting. Also includes postage dues from 1914 to 1994, mainly all used. Scans give a brief overview of the contents but inspection is recommended to better appreciate the contents.
..... **Est \$400**
- 1552** ◎/⌘** **Great Britain Advanced Collection of Queen Elizabeth II Wilding Definitive Issues**, all in four albums plus in stock sheets, with hundreds of stamps. Besides basic mint never hinged sets, there is so much more including about £1,900 SG catalogue value worth of complete booklets to the 10sh (including at least 5 graphite booklets), minor varieties, a 1960 presentation pack with 12 Regional stamps priced for sale at US\$120 (SG cat. £100), #371-374 never hinged complete with Waterlow and de la Rue printings (as well as at least one never hinged set of #309-312), start / stop end strips, different coloured phosphor bands, different papers with cream, white hibrite, graphite issue misplaced lines and many very fine cancels. See scans for a small taste of this extensive collection, and have a close look to better appreciate the contents.
..... **Est \$750**

SPARKS
★AUCTIONS

**Interested in consigning your material?
Please contact Stéphane Cloutier at:
stephane@sparks-auctions.com**

- 1553** ☉/*/** **Great Britain Mint and Used Collection in Four Lighthouse Stockbooks**, from 1870 to 2010, with a mix of mint and used at first, then starts having more mint in the 2000s. We note about £148 worth of face alone in volume 4 (2007 to 2010). A nice varied collection, with no apparent duplication and includes souvenir sheets, etc.
..... **Est \$200**
- 1554** ☉/*/** **Great Britain Large Collection of Mint and Used Machin Heads**, consisting of about ¼ booklets, ¼ pre-decimal, ¼ decimal and ¼ Regionals. An extensive collection, with most of the material identified by owner, and we note several varieties, booklet panes, some cylinder blocks, better booklets such as S.G. #s DX1-DX5 (plus about 85 mostly different others), many nice c.d.s. postmarks, some commercial and first day covers, etc. The collection is mostly all mounted on about 80 double-sided black stock sheets. Online scans only show a small taste, viewing is recommended to better appreciate the extent and value within.
..... **Est \$350**
- 1555** ☉/*/** **Great Britain Mint and used Collection Filling a Carton**, starts with a collection in three Stanley Gibbons Simplex albums, with the first pages showing nice early issues, including a 4 margin Penny Black, then a fairly complete collection to the end (2010) with a good quantity of mint blocks of four, corner blocks, often four corners, etc. The collection also contains 20 prestige booklets, 24 presentation packs, a stack of glassines containing neatly sorted modern postage, from 10p to 2d Class rates, a stockbook of mint blocks and multiples, some souvenir folders, and more. Well worth a close look, especially strong in modern mint commemoratives, and we have counted a total of £1,464 (C\$2,494 today) in face value alone after 1973. Overall very fine.
..... **Est \$750**
- 1556** ☉/* **Great Britain Two Old Time Mainly Used Collections**, both in clean springback albums, on quadrille pages, with mainly Queen Victoria stamps but has some modern. Note many early imperforates (including damaged #1-2), over a hundred #33 including 24 pairs, Seahorses, higher values, with lots of potential for postmark (note a nice #2 in Maltese Cross), watermark and plating interest. A nice collection worthy of a close look, as our scans only give a small taste. JG
..... **Est \$250**
- 1557** ☉/* **Great Britain Mint and Used Large Collection, 1840 to 2000s**, with thousands of stamps, all in a Davo album, 2 stockbooks and a binder. We counted 8x Penny Blacks and 1 Two Penny Blue (all with fewer than 4 margins), # 5, 6, 7 (all fine), 21x Seahorses, 5x #96, 2x #108 and 1x #109 and lots of plated surface printed issues. We also note hundreds of imperforate and perforated Penny Reds, unchecked by us for plates but do note many nice postmarks including 80 with Maltese Crosses, etc. A few faults on the early material and heavy cancels here and there, still a useful collection, worthy of a close look as there is lots of opportunity for finds here - see some representative scans online for an idea.
..... **Est \$500**
- 1558** ☉/* **Great Britain (Offices) Collection of Overprinted GB Stamps for Use in Offices**, with several hundreds, neatly displayed on pages and includes Bechuanaland, Ireland, Oil Rivers, Zululand, Cyprus and other various offices. Some better stamps scattered throughout but most of the interest is in the nicely cancelled used stamps. Scans give an overview of a small part of this collection, viewing is recommended to better appreciate.
..... **Est \$300**
- 1559** ☉/* **Great Britain Collection of Victorian Era Stamps, 1840 to 1900**, with hundreds in all, mostly on about 85 pages or stock pages and many identified as per SG # and/or postmark, etc. Noted a #2, perfins, Scottish cancellations, lots of special cancellations such as newspaper branch, military, squared circle cancels including a page of London Geometrics, railway, #s in Maltese Cross, watermark varieties, officials, a mint hinged #3 and much more. Scans only show a small portion, we recommend close inspection to better appreciate this varied and useful collection.
..... **Est \$300**
- 1560** ☉/* **Great Britain Old Time Accumulation of Mostly Used Issues**, mostly on album pages, on stock pages and in glassines. Most of the material dates between 1840 and 1940s and we note many better higher value items such as two copies of the Penny Black (both 4 margins, cat \$640), a mint lightly hinged KGV Seahorse (Scott 181, cat \$425), a mint pair of #29 (cat \$700), used 2sh6d and 5sh QV and KEVII issues, a group of ten ½d QV issues identified by plate number, a collection of perforated Penny Reds identified by plate number, including a plate 225 with small faults, two Wilding booklets (BK68 and BK105) and more. We note many nice postmarks throughout. Condition varies, a careful inspection could reveal some finds.
..... **Est \$300**
- 1561** ☉/*/** **Greece Collection of Mint and Used Stamps, 1896-1980s**, mounted on 90 pages. Starts with the 1896 Olympics issues and on, with mint and used, plus blocks, perforation varieties, many nice cancels, back of the book, revenues, etc. An interesting collection, overall nice quality.
..... **Est \$100**
- 1562** ☉ **Greece (Greek Islands) Collection of Used Issues, 1899-1913**, with 68 different stamps from Icaria (including N12-N15 used on piece, cat \$180 for used stamps only), Lemnos with black and carmine overprints plus lithographed issues, Samos including some early imperforates not listed in Scott (see scan), N87-N91 (cat \$240), etc. A seldom offered group which also includes a cover from Epirus, franked with 1914 issues #1-4 (cat for stamps only is \$1,000), with Alberto Diena expert signature (tear at top and a few toning spots). All pages are scanned online.
..... **Est \$200**
- 1563** ☉/* **Guadeloupe Stock Sheet with Over 100 Stamps**, including better such as #s 3-5, 7-9, 23-26, postage dues and two imperforate souvenir sheets. Generally fine or better. JG
..... **Scott US\$1,145**
- 1564** ☉/*/** **Hungary Mint and Used Collection, 1871 to 1960**, includes an Erka album which apparently included 3,275 different stamps and catalogued \$5,000 in 2004, with #s 1-12 (used with multiples), B1-51 (mainly mint), C24-25 (used), C26-34 (used), etc. Not many missing stamps in this album. Also a stockbook containing several hundred "issued under Romanian occupation" stamps plus some Fiume. See scans online for an idea.
..... **Est \$250**
- 1565** ☉/* **Hungary Thousands of Mint and Used Stamps** in two thick Minkus albums, in a binder, on pages and loose, ranging from 1871 to 2001. The Minkus albums contain over \$500 in souvenir sheets plus better items such as #s 311-330 (used, \$40), B1-17 (used, \$76), C1-2 (mint, \$50) and C167 (\$15). Not many empty spaces from 1950 to 1996. Lots of opportunities for finds in postmarks, watermarks, etc. Inspection should reward. JG
..... **Est \$200**
- 1566** ☉/* **Iceland Mint and Used Collections**, one being in a clean Lighthouse album (1873-1983), plus in a binder and loose. Best item noted is #152-166 (mint, except for 154 is used, cataloguing \$400), and we noted several medium values, souvenir sheets, airmails and officials. Inspect. JG
..... **Est \$100**

- 1567** ☉/* **India and Pakistan Carton with Thousands of Mint and Used Stamps**, 1800s to 2000, in albums, binders, loose and in a large Scott Specialty album with slipcase (this from 1954 to 1996 with an owner's catalogue value of \$1,800). Note Indian States, Pakistan ranges from 1947 to 2000, and lots of medium value stamps throughout. Inspection recommended. JG
..... **Est \$200**
- 1568** */** **Iran Group of 26 Different Mint Sets**, with #s 910-14 (x2), 931-32, 941-46, 970-74, 978-82, 985-89, 1015-19, 1052-53, 1054-55, 1130-32, 1132A-37, 1152-66, 1190-1233, 1234-75, 1331-44, 1372-87, 1453-55, 1613-26, 1650-61B, 1768-72, 1820-30, 1837-47, 1924-40, B22-27, B28-30, B36, C79-82. Majority are never hinged, one is no gum as issued and some are hinged. Overall fine to very fine and all scanned online.
..... **Scott U\$2,365**
- 1569** ☉/* **Iran Group of Mint and Used Sets**, with #s 711-85, 786-94 (used, \$220), 785/1094 (used, \$140), 744-59, 760-70, 771-88 (3 used sets, \$192), 841-55 (mint and used, \$309), 902, 904, 905, 909 (used, \$220). Nice overall quality group, all scanned online.
..... **Scott U\$979**
- 1570** ☉/*** **Iraq Collection of Mint and Used Stamps Plus Covers, 1954 to 1985**, with a mix of mint and used (often both), hundreds mounted on 86 pages. The collection consists of 15 covers mailed to various countries, 3 pages of regular issues (1954-57), 62 pages of duplicated officials (1923-1985), and 16 pages of back of the book including postage dues, airmails, etc. Seldom offered and overall nice quality.
..... **Est \$100**
- 1571** ☉/*** **Israel Collection of Mostly Mint**, with 1950s to 1972 in a Shaubek hingeless album (a few early used, no tabs, note 1949 imperforate souvenir sheet), 1973 to 1990 in a Minkus album (99% complete never hinged with tabs in this range), a white binder contains booklet panes and other odds and ends, a stockbook contains several pages of used duplicates and mint stock. Also about 33 covers and FDC, including some registered, with much older prices ranging from \$10 to \$25 each. Also includes a 1985 Bale catalogue.
..... **Est \$150**
- 1572** ☉/*** **Israel Box Full of Hundreds of Mint and Used**, as received, we note lots of mint tab stamps, a few FDC, some souvenir sheets and more, with a high catalogue value with a predominance of mint. Very fine.
..... **Est \$200**
- 1573** **/✉ **Israel Large Carton Filled with Valuable Material**, including a NH collection of tabs in an album, an album of first day covers and at least 54 original Post Office Packs with all their stamps still inside. There is a huge catalogue value here and we recommend inspection to better appreciate the quantity and value involved.
..... **Est \$250**
- 1574** ** **Italy Lovely Mint Never Hinged Collection, 1945 to 1986**, all neatly displayed in a hingeless Marini album. We only saw one missing stamp, and it is a phosphor variety, so complete in period for regular issues, including souvenir sheets, etc., as listed by Marini. The regular stamp period from 1945 to 1955 alone catalogues \$3,437. We noted a few early stamps with expert signatures (usually Enzo Diena) and one (#518) with a Raybaudi certificate. The back of the book section is complete in period (cat \$2,016) except for #Q61-76 which have been lotted separately. J74-J76 are accompanied by a 2004 Carraro certificate, QY1-QY4, QY8 and QY10 are accompanied by two Raybaudi certificates. We noted a few used stamps in the back of the book which are used, being some of the J54-64 set plus Q45-48. A very nice and fresh collection with a very high catalogue value.
..... **Est \$750**
- 1575** ** **Italy Mint Never Hinged Collection, 1986 to 2006**, all displayed in a thick stockbook, and appears to be complete in period, including complete sets, souvenir sheets, etc. We note many sheet margin stamps, corner blocks, a prestige booklet, a group of souvenir sheets for stamp exhibitions, or other philatelic events, etc. High catalogue, retail, and face value of the Euro stamps (about half of the collection), very clean and very fine.
..... **Est \$350**
- 1576** ☉/*** **Italy Lot of Retired Dealer Stock**, with hundreds of mint and used singles and sets from all eras, mostly in priced and identified 102 cards or in stock sheets. Many cards are priced in the \$20 to \$100s or more range so high total catalogue value, unchecked by us for accuracy of the identification or prices, so inspection is recommended. Quality is overall good, with some faults in the earlier material, online scans only show a portion of the lot. This lot includes Italy, San Marino, Italian States, Somalia, and a few more.
..... **Est \$150**
- 1577** ☉/*** **Italy Mint and Used Collection Mounted on Pages, 1862 to 1980s**, with probably over 200 pages in all, with a mix of used and mint (many never hinged throughout, especially in the modern material), and often one of each, with some duplication. We note several expensive singles and sets, including early issues, noting #s 268-279 (\$140), 349-354 (\$287), 359-366 (\$140), 367-376 (\$166), 477 (NH, \$400), 495-506 (\$191), 515-17 (NH, \$90), 518 (NH, \$225), B26-33 (\$130) just to name a few, and contains loads of sets in the \$20 to \$60 range, both mint and used. Noted many nice postmarks, and used multiples and blocks, a number of new issue pamphlets from the 60s and 70s, etc. Back of the book was lotted separately, but includes some semi-postals. Noted some apparently Fournier forgeries of #s 17-20 (MNH, embossed). Overall nice quality.
..... **Est \$250**
- 1578** ☉/*** **Italy Extensive Collection of Offices, Colonies, Various Overprints, Revenues, etc.** all mounted on about 200 pages with a good variety of material, mixed mint and used. We note many pages of Italian Socialist Republic never hinged sheets (mostly split into four), lots of Aegean Islands (including mint sets), lots of Italian Offices, Italian Colonies, Italian East Africa, AMG and Sicily issues, and more overprinted issues. These contain many \$100 or more sets, and we have not checked for hinging, which would double or triple the values. This lot also contains many pages of seldom seen revenues, labels, cinderellas, propaganda labels, locals, a group of documents with revenues from the 1960s, and more. A unique opportunity to acquire such scarce material all in one lot, see scans for a taste of many of the categories mentioned, recommend viewing in order to better appreciate the value of this lot.
..... **Est \$500**
- 1579** ☉/*** **Italy Extensive Collection of Back of the Book**, intact as received with mostly all mint, but includes many used and many never hinged throughout. The collection contains air mails (Scott U\$5,415 mint and used counted up to 1946 only), special delivery (Scott U\$531, all mint and used counted), semi postals, officials, parcel post, pneumatic post, newspaper issue and postage dues all come to Scott U\$4,364. A page of used postage dues, parcel post, etc catalogues \$540. We only counted the stamps on the 13 double-sided scanned black stock sheets, and there is an extra 44 pages full of duplicated mint and used stamps from the above categories, so the total catalogue value would be much higher. Many high value stamps included such as C02 (mint, \$875), B1-4 (mint \$67), B9-13 (five different mint stamps, \$1,485), B17-19 (mint, \$97), C48 and C49 (two mint strips of each, \$370), C13,16,17 (reprinted in 1942 as pairs with labels, these with browned gum, footnote \$1,400), J21-24 (mint never hinged, \$865), J2 (used, \$90), J25-26 (mint, \$655), Q1-Q6 (mint, \$448), a 1933 Graf Zeppelin sheet of 16 vignettes with original folder, sold at the time for 2L, just to name a very few. The collection is nearly complete and loaded with complete sets, etc. See scans for some of the better material, taking into account all the extra pages of uncounted material included. A nice lot, seldom offered as such.
..... **Scott U\$6,036**

- 1580** ☉/* **Italy Banker's Box Filled with Thousands of Mint and Used Stamps** in albums, on album pages and loose in envelopes. We noted better items such as the following used #s 58-63, 303-304, 580, 573, 518. Lots of opportunities for finds in this lot, see scans for a small indication of what can be found here. JG
..... **Est \$300**
- 1581** ☉/*/** **Italy (States) Collection of Mint and Used Stamps**, with 105 mint and used singles mounted on 5 pages, plus another 14 mint complete sheets. Inspection necessary to determine which ones might be reprints, but appears to contain genuine material. We have scanned all pages plus two of the sheets online.
..... **Est \$100**
- 1582** ☉/*/** **Japan Carton Packed with Thousands of Stamps**, from 1871 to the 1990s, includes a tourist brochure with stamps from the 1800s (very high catalogue value if not counterfeit), souvenir sheets including #396, 510a (x5), 509a (x10), 381a (x2), etc, sports blocks of four and much more, in an album, two stockbooks, on pages and loose in bags and boxes. Noted some Ryuku Islands. See scans for a small taste of the contents. Duplication throughout, so finds are possible. JG
..... **Est \$300**
- 1583** ☉/*/** **Japan Impressive Collection of Stamps and Covers, 1871 to 1980s**, with several hundreds of stamps and over 250 covers and cards, all mounted on over 300 pages. Strong in the early first issues of the 1870s to 1890s, on dozens of pages, with lots of duplication but also some postmark interest as well as many identified forgeries, from Spiro, for example, shades, etc. Note a group of articles on how to distinguish early stamps of Japan, notably forgeries. The remaining stamps feature some Parks issues in souvenir sheets, a few with their folders and some singles in sets franking covers. The covers include registered, many mailed to Canada and the US, first day covers (1940s to 1970s), a 1929 first flight forgery with certificate and many stationery cards, some postmarked but unmailed. Also note a tourist souvenir book marked "Collection of Japanese Postage Stamps" when unfolded shows 19th century used stamps and post cards. In essence a good variety of material, with a high catalogue value (note some \$50 or more early mint issues, early issues unchecked but ought to be useful) and worth a close look. A few scans online will give a taste.
..... **Est \$350**
- 1584** ** **Jersey Mint Never Hinged Collection in a Lindner Hingeless Album** with matching slipcase. The album has pages from 1969 to 1989 and is almost complete from 1971 to 1989, and includes the first postage dues, souvenir sheets and stamps to the £5 value. Also includes several glassines of 1990 issues for which there are no pages yet.
..... **Est \$100**
- 1585** ☉/*/** **Liechtenstein Collection of Mint and Used Stamps Plus Covers, 1912 to 1980s**, all mounted on hundreds of pages. The stamps appear complete (or nearly) in period, including back of the book. Most of the collection is mint (with perhaps 20% never hinged) plus some used. Of note are the following mint items, hinged unless noted otherwise #1-3 (NH, \$900), 82-89 (\$435), 94-107 (\$681), 111-113 (\$63), 116-129 (\$91), 151a (NH, \$70), 238 (NH, \$110), 01-08 (\$448), B1-3 (\$52), B4-6 (\$71), B7-10 (\$104), B11-13 (\$80), B14 (NH, \$60), B19-21 (\$30), C1-6 (\$175), C7-8 (\$210), C9-13 (\$151), C14 (\$40), C15-16 (\$70), C24-33 (\$65). These are just a small portion of the collection and the total catalogue value should be quite high. Noted souvenir sheets, imperforate blocks, some misperforated stamps and more. Also includes 95 covers or cards, with FDC, souvenir sheets on cover, commercial mail, etc. A nice quality collection.
..... **Est \$500**
- 1586** ☉/✉ **Lombardy Venetia Old Time Collection of Stamps and Covers, 1850s and 1860s**, mostly selected for postmarks, with several hundreds of stamps, mounted on 28 pages. Note a tremendous variety of postmarks, different stamps and includes some franked covers. Unchecked by us, but should be a gold mine for the specialist. Scans will give a small representation of this lot, inspect to better appreciate.
..... **Est \$200**
- 1587** ☉/*/** **Luxembourg Collection of Mint and used Stamps, plus Covers, 1852 to 1990s**, with thousands of stamps mounted on a few hundred pages, mostly all mint but includes some used as well. Close to complete in period and includes better sets such as #217 (nh, \$100), 279a (nh, \$75), 280-285 (nh, \$50), 318-320 (nh, \$155), B65A-65Q (\$449), B86-91 (nh, \$50), 9 pages full of Official sets, and much more. Total catalogue value should be quite high. Also comes with over 60 covers or cards, including early stationery cards mailed to England, some FDC, some commercial covers, etc. Material is overall clean and fine or better.
..... **Est \$200**
- 1588** **Luxembourg Collection of Fournier Forgeries of the 1859 to 1882 Issues**, pulled from one of his books, with 78 stamps in all, including proof pulls, plus postmark proofs and 6 overprint proofs. Nice lot for the specialist, mostly very fine.
..... **Est \$200**
- 1589** ☉/* **Mauritius Mostly Used Stock Sorted in 102 Cards**, from Scott #8 to 180, with one to three copies of each stamp. A good variety and overall fine or better.
..... **Scott US\$917**
- 1590** ☉/*/** **Middle East Group of Mint or Used Country Collections**, with Bahrain (mint and used 60s and 70s), Afghanistan (mostly mint early issues, plus a group of very early used), Jordan (mint hinged and never hinged 70s to 90s), Saudi Arabia (all used on piece with postmark interest, 1960s), Lebanon (all used on piece, with postmark interest, 1960s to 2006), Syria (all used on piece, with postmark interest, 60s and 70s), Iraq (page of used overprint varieties in blocks), Iraq (all used on piece, with postmark interest, 50s to 70s), Sudan (used singles, with duplication, early to 1990s) and Kuwait (all used on piece, with postmark interest, 1960s to 1990s). Hundreds in all, nice overall quality, all scanned online.
..... **Est \$200**
- 1591** ☉/*/** **Monaco Carton Containing Thousands of Mint and Used Stamps** in albums, on pages and loose. One album contains a mint (including NH) collection from 1970 to 1990 with an owner's catalogue value of \$3,000, noted many souvenir sheets and useful material. Worth a look. JG
..... **Est \$300**
- 1592** ☉/*/** **Monaco Mainly Mint Collection in a Binder, 1885 to 1959**, all in black mounts plus a selection on cards, well represented, even if some stamps have been removed, there remains a lot of nice material, with complete sets, better items such as #1-4 (\$237), 86-92 (\$68), 159 (\$65), 333 (\$90), 295-300 (\$78), etc. An excellent range of "B" stamps including B26-75 (\$483), B99a (two copies, \$100), B99a (six copies imperforate) and more. Other good back of the book includes for example #CB7-14 (\$164), J28-38 (\$70), etc. Overall fine to very fine, with a mix of hinged and never hinged and with a conservative owner's 2011 Scott catalogue value of \$9,400.
..... **Scott US\$9,400**
- 1593** ☉/*/** **Netherlands Group of Mint Souvenir and Miniature Sheets, 1967-2004**, from Scott #611a to 1177 and B431a to B737, in quantities of one to eight of each (total of 259 sheets with 66 different). Most are mint and all are never hinged and catalogue value for these is \$1,390. The balance is used with nice clean cancels (these catalogue \$192). Overall very fine, we noted a used sheet with internal separation and also some extra singles. Owner's inventory list included.
..... **Scott US\$1,582**

- 1594** ☉/* **Netherlands Carton Filled with Thousands of Mint and Used Stamps** including Netherlands Colonies. Note a clean Lighthouse album with pages from 1852-1983. No obvious undamaged high value stamps but note several medium values throughout, including souvenir sheets, dues, airmails and lots of duplication, so finds are possible in cancels, watermarks, etc. Inspect to better appreciate. JG
..... **Est \$100**
- 1595** ☉ **New Zealand Collection of New Zealand 1893-1894 Advertising Stamps**, with over 60 stamps, hinged onto three black pages, with some duplication but noted many different as well as different colours, etc. Accompanied by an article written by the owner in 1957 in the Weekly Philatelic Gossip as well as a photocopy of a sheet showing the settings. Ex. Grant Kalbfleisch collection.
..... **Est \$200**
- 1596** ☉/* **New Zealand Mint and Used Collections and Stock**, including a Stanley Gibbons album packed with better material from 1855 Chalons to 1983 - see scans. Also in the carton are hundreds of stamps on stock pages, in stockbooks and loose. The semi-postals appear to be complete to 1983, including #B3-4. Noted officials, souvenir sheets and air mails. Scans give a small taste, insect to better appreciate. JG
..... **Est \$300**
- 1597** ☉/*/** **New Zealand #13/670 Mint and Used Collection in Stanley Gibbons Album, 1862-1978**, a very nice collection which has some scope for completion in the earlier issues. Includes air mails and newspaper complete and semi-postals complete for period; 21 postal fiscals but no other back of the book. We noted #13 (very fine), 14 (3 margins), 15 (3½ narrow margins, 28 (very fine), 14 perforated Chalon Heads (two with obvious faults, these conservatively catalogue \$1,000), #59 (rounded corner), 78 (hinged), 97 and 98 (both hinged), 120 (used), 122-125 (124 is hinged, rest are used), 183 (hinged), B3-4 (hinged), etc. Scott catalogue by period is used Chalons \$1,990, Sidefaces with a few mint \$1,464, Mount Cook mint and used \$1,454, Christchurch to KGV \$2,698 primarily used to KGV then primarily mint hinged and never hinged, and QEII \$1,090 much of which is never hinged Health sheets (with a few hinged). Overall the quality is very nice except where noted above and fine-very fine.
..... **Scott US\$8,700**
- 1598** ☉/*/** **Norway Mostly Used in a 32 Page Stockbook**, from 1856 - on, with many hundreds of stamps, generally very fine with moderate duplication and we counted a catalogue value of \$766 in the first three rows only.
..... **Est \$100**
- 1599** ☉/* **Norway Mint and Used Collections** including a clean Lighthouse album (1855-1983), on album pages and an envelope full of loose. A solid collection with not many empty spaces after 1945. Inspect to better appreciate. JG
..... **Est \$100**
- 1600** ☉/*/** **Norway #4/581 Mint and Used Collection in Old Style Lindner Hingeless Album, 1856-1971**, a strong collection primarily used in the early period and mostly mint from 1928. A few faulty in the early period not counted and this collection was only catalogued up to 1957. Also has a few stock pages with about 150 never hinged stamps to 1981. We noted #68 (very fine lightly hinged) and J11 (mint never hinged). Generally very fine.
..... **Scott US\$3,308**
- 1601** ☉/*/** **Norway and Sweden Accumulation of Over 1,325 Mint and Used Stamps**, including duplicates with 600 from Norway in a 16 page stock book from 1893 through to 1999 including a few "Back of the Book" issues. Over 725 are from Sweden in a 16 page stock book from 1885 to late 1990s. There are approximately 55 "Back of the Book" issues, a majority of which are semi-postals. Estimated catalogue value over \$950.
..... **Est \$150**
- 1602** ☉/*/** **Papua New Guinea Mint and used Collection**, starts with a collection on Scott Specialty pages, 1901 to mid-1980s, used at first, then mixed, then mint to the end, with some duplication and many complete sets. This alone catalogues \$568. Also a collection of mostly Lakatoi used issues on black stock pages, with many printings, nice postmarks, note a 4c brown with "rift in cloud" variety, includes 66 of this issue, including overprinted and perforated O.S. stamps, plus a variety of other commemoratives (not counted, but see scans). A nice, clean collection which comes with a book on the stamps of 1966 to 1982.
..... **Est \$200**
- 1603** ☉/*/** **Poland Mint and Used Collection in Three Volumes, 1918 to 1984**, includes a Minkus album with stamps to 1970 and an estimated catalogue value of \$2,000 by owner. Noted labels, souvenir sheets such as #s B29c, 763a, B102-103, Offices in Danzig and Exile Government. Another binder encloses what appears to be a mint never hinged collection from 1970 to 1984 and the last binder contains 1918 to 1970 (on Shaubek pages) with 19 souvenir sheets including #830 (\$135) and 1151 (footnote \$40) plus many more medium values.
..... **Est \$200**
- 1604** ☉/*/** **Poland Massive Old Time Collection of Mint and Used, plus Covers, 1918 to 1990s**, with many thousands of stamps (duplicated), souvenir sheets and over 550 covers, mounted on many hundreds of pages, with a very wide variety of material, including lots of occupation and WWII era material, locals, cinderellas, propaganda, back of the book, semi-postals, blocks, inscription blocks, sheets, forgeries, lots of postmarks, booklet panes, imperforates, and much more. A very quick look revealed some more valuable items, including #s B31 (NH, \$120), B29-B29C (both NH, \$275 for both), etc. Noted a group of 32 covers mailed 1944-45 from Poland to Red Cross in Switzerland, through Gibraltar and censored in Egypt (along with an article on these), about 200 mint never hinged complete sheets from 1990 to 2000, etc. Strong in the early to WWII era with lots of interesting and seldom seen material, with lots of Cracow issues (inspect), covers are addressed to a wide variety of countries including Canada. A great opportunity for the specialist or enthusiast of this interesting country. Scans only give a small idea, careful inspection should reward.
..... **Est \$500**
- 1605** ☉/* **Poland Carton with Thousands of Stamps** in two Minkus albums, a binder, on many album pages, stock pages, etc. Noted souvenir sheets such as #412a (used, \$300) and several Scott footnoted issues (see scans for some of them). Range is from 1918 to 1980s. Also noted some General Government issues, including #N73 in a block of 8 plus Offices in Turkish Empire 2K1-2K12 (mint, \$1,170 but forgeries are known). A useful lot worth a close look. JG
..... **Est \$200**
- 1606** ☉/* **Portugal and Colonies Banker's Box with Several Collections**, including a Lighthouse album containing 1970-1991, plus other collections on pages, in binders, many loose, etc. No better souvenir sheets noted but includes many medium values such as Azores #237 (used), early used imperforate Portugal issues, back of the book issues, many used blocks and multiples, and more. Duplication, so lots of potential for postmarks, a close examination should reward. JG
..... **Est \$200**
- 1607** ☉/* **Rhodesia Mint and Used Collection on Three Pages**, with over 60 stamps from 1890 to 1909. All have been scanned online. The #72 (1898 £ value) has been catalogued by us as used. Overall fine or better, with a mix of mint and used, the latter with a range of smudgy to very nice dated c.d.s..
..... **Scott US\$496**

- 1608** ☉/*/** **Rhodesia and Southern Rhodesia Collection of Mint and Used Stamps plus Covers, 1924-1964**, all mounted on 55 pages, with mint and/or used copies of most Southern Rhodesia issues, including much never hinged, appears to be complete in period for Southern Rhodesia and several pages of Rhodesia plus Rhodesia and Nyasaland. Includes about 25 mostly first day, registered and air mail covers, with complete sets, singles and multiples. Nice quality collection.
..... **Est \$100**
- 1609** ☉/*/** **Russia Mint and Used Collection in a Stockbook, 1870s to 2005**, with strength in early issues (about 7 pages full) and more recent (16 pages of 1990s and 2000s never hinged material, with lots of souvenir sheets, sets, etc.). Some are identified in 102 cards with older prices. A nice and clean collection, with hundreds in all, overall fine to very fine. See online scans for an idea.
..... **Est \$150**
- 1610** ☉/* **Russia Large Carton of Mint and Used** collections and accumulations from earliest to about 2000, including two Kenmore albums with a collection from 1965 to 1997, stockbooks, a tin with many hundreds, etc. Note souvenir sheets, lots of back of the book, Russian Colonies, many imperforate issues, etc. No obvious high catalogue value items after a cursory inspection, but finds are still possible and we recommend careful viewing to better comprehend the variety of material included. JG
..... **Est \$250**
- 1611** ☉/*/** **Russia #13/229 Stockbook Full of Early Coat of Arms Issues**, with many hundreds, all identified by owner, with used and mint, including never hinged, perforated and imperforate issues. Quantities range from one to dozens. We note some postmark interest, some multiples, etc. A rarely offered group, in overall fine or better condition and ideal for the specialist.
..... **Est \$200**
- 1612** * **Saar Mint Collection on Lighthouse Album Pages, 1947 to 1959**, only missing #s B64a and B72-3 to be complete in period. We noted #C12 has gum staining, however the remainder of the stamps all appear very fine.
..... **Scott US\$1,020**
- 1613** ☉/*/** **Saar Mint and Used Collection on Lighthouse Pages, 1920-1959**, primarily used in the early period, then mint and generally very fine overall.
..... **Scott US\$724**
- 1614** ☉/* **San Marino Mint and Used in Three Volumes**, with a good range of material from the 1870s to 1980s, with back of the book, airmails, some souvenir sheets, etc. The first page in the album catalogues \$840 alone. See scans for an idea. JG
..... **Est \$100**
- 1615** ☉/*/** **Scandinavia Lot of Retired Dealer Stock**, with hundreds of mint and used singles and sets from all eras, mostly in priced and identified 102 cards or in stock sheets. Many cards are priced in the \$20 to \$100s or more range so high total catalogue value, unchecked by us for accuracy of the identification or prices, so inspection is recommended. Quality is overall good, with some faults in the earlier material, online scans only show a portion of the lot. This lot includes Denmark, Sweden, Iceland, Norway and Finland.
..... **Est \$250**
- 1616** ** **Slovenia Group of Three World War II Overprinted Sets**, with a set of Hungary, set of Germany and a set of Yugoslavia overprinted stamps, all mint never hinged, fresh and very fine.
..... **Est \$75**
- 1617** ☉/* **South America Mint and Used Collection on Pages**, with South and Central America (Chile, Mexico), including Cuba and Surinam. Saw thousands of stamps with lots of topicals, souvenir sheets and medium values. Best countries represented are Argentina, Brazil and Cuba - see scans for a taste of the collection.
..... **Est \$100**
- 1618** ☉/*/** **South and Central America Lot of Retired Dealer Stock**, with hundreds of mint and used singles and sets from all eras, mostly in priced and identified 102 cards or in stock sheets. Many cards are priced in the \$20 to \$100s or more range so high total catalogue value, unchecked by us for accuracy of the identification or prices, so inspection is recommended. Quality is overall good, with some faults in the earlier material, online scans only show a portion of the lot. This lot includes many or most of the south and Central American countries.
..... **Est \$150**
- 1619** ** **South West Africa Group of Mint Never Hinged**, with 1937 Coronation, 1935-36 Voortrekker Monument, 1931 Postage Dues, 1931-38 Officials, all fresh and mostly very fine. Also South Africa 1937 Coronation, etc. 1937 Dues not issued in pairs, all others in pairs though 1d Official (Sc. 014) has significant separation. Except for 1937, all catalogue value is for hinged stamps.
..... **Scott US\$160**
- 1620** ☉/* **Spain Carton Filled with Thousands of Mint and Used Stamps** from 1851 to the 1990s, mostly all on album pages, but also in binders, bags, stockbooks and loose. Noted souvenir sheets, a used #58 and some Spanish Colonies. Lots of topical interest and possible finds. JG
..... **Est \$150**
- 1621** ☉/*/** **Spain and Colonies Mint and Used Collection in a Scott Specialty Album, 1850-1971**, from #1/1688, we noted 26 early imperforates, then reasonably complete 1930 to 1971 but with only a few highlights including C1-C40 (mint), E36 (mint), etc. The colonies are mostly sparse but have some value. Generally nice quality with a few faults noted.
..... **Est \$100**
- 1622** ☉/*/** **St Helena Mint and Used Collection, 1902 to 1990s** all mounted on about 120 pages. Starts in the Edward VII period, with mint and/or used, including a mint #60 (\$275), KGVI has two first day covers of the 1937 set (dated May 19 and May 20), 1938 set complete mint (\$101), 1953 set complete mint (\$92) and so on with many mint sets and many high denominations. Also includes a bit of back of the book, including a SPECIMEN overprinted War Tax (with small stain) and lots of mint never hinged marginal singles, gutter pairs, and such from the 1970s to 1990s. Also includes some covers, mostly FDC with sets, etc. A nice lot, probably close to complete in period, overall fine or better, with most of the early material being hinged.
..... **Est \$100**
- 1623** ☉/* **St Helena Lovely Old Time Collection of Queen Victoria Issues, 1850s to 1893**, all mounted on 15 pages, with a great variety of duplicated but valuable overall material. Noted many interesting forgeries (mostly identified as such by owner), shades, varieties, etc. We note over 215 stamps present, with many very expensive stamps present, such as for example a #2B (used, \$160), #4 (mint, \$575), #7 (mint, \$42), #9 (mint, \$150), #10 (mint, \$600), #12 (mint, \$140), #18 (mint, \$225), #22 (mint, \$325), #32 (mint, \$900) and so many more. Overall quality is fine to very fine with a few small faults or imperforates with fewer than 4 margins. All pages were scanned online and please inspect to better appreciate the value in this lot.
..... **Est \$500**

- 1624** ☉/*/✉ **Sudan Mint and Used Collection on Pages, 1897-1990**, with many hundreds of stamps plus 26 covers. Range is from first issue #1-8 (mint hinged, \$150) onwards including #51-59 (mint hinged, \$127), 63-78 (mint hinged, \$177), saw many nice postmarks, shades, multiples and perfins. Includes lots of back of the book such as airmails, postage dues, officials and telegraph stamps. Mostly fine or better.
..... **Est \$200**
- 1625** ☉/* **Sweden Large Carton Full of Collections**, with thousands of stamps in two Lighthouse albums (1855-1983), plus several binders or stockbooks and many loose. Includes booklets, booklet panes, coil pairs, souvenir sheets, and back of the book material, with lots of opportunities for finds as we have not extensively examined the contents. A few scans give a taste. JG
..... **Est \$200**
- 1626** ☉/*/** **Switzerland Box with Thousands of Mint and Used Stamps**, from the 1890s to 1990s in two stockbooks, on pages, many stock sheets and loose, with duplication, but with postmark and perforation interest. Noted souvenir sheets, such as B116 (used, \$350), back of the book, officials such as O47 (used), airmails, semi postals such as B297 (mint) and better regular stamps such as #300-302 (used, \$340), 141 (mint, \$77), 500 (used, \$130). See scans for an overview of this lot. JG
..... **Est \$250**
- 1627** ☉/*/** **Switzerland Valuable Old Time Collection in an Album**, from stampless era to 1938, with specialized stamps, souvenir sheets, booklet panes, stationery and covers, mostly well written-up (in German) on quadrille pages. Lots of varieties, postmarks, papers, printings, and more. Quite worth a close look as there is a lot of value here and great material for the specialist. Scans only show a small portion. Rsv.
..... **Est \$1,000**
- 1628** ☉/*/** **Switzerland Group of Older Dealer Stock of Mint and Used**, either in identified 102 cards (with older prices, unchecked by us for accuracy), plus a small stockbook-full. We note many early Helvetia issues (including imperforates), souvenir sheets, semi-postals, dues and more. Appears to be lots of useful material here, see scans or inspect to better appreciate.
..... **Est \$150**
- 1629** ** **Trieste Zone A and B Lovely Mint Never Hinged Collection**, all in a Marini hingeless album with slipcase. All stamps are fresh, mint never hinged and the collection is virtually complete except for three stamps missing. Includes all the valuable Postage Dues and Parcel Posts (#s Q10-Q12 come with a 2004 Carraro certificate). Zone A catalogues \$5,402 and Zone B catalogues \$1,414. Very fine.
..... **Scott US\$6,816**
- 1630** ** **United Nations (Vienna) Mint Never Hinged Stock of 1988-1992 Issues**, with #s 86/138 and with 19 different sets, in quantities from 20 to 336. A sampling of 5 of the 19 issue follows: #105 souvenir sheet (x140), #114-15 (x230), #121-122 (x310), #128a (x120), #134a (x75), etc. All very fine mint never hinged and includes detailed inventory.
..... **Scott US\$6,777**
- 1631** ** **United Nations (Geneva) Large Stock of Mint Never Hinged, 1988-1993** with most issues from 1990-91. With 19 different sets, quantities vary from 25 (#191-92) to 720 (#180-81). A complete inventory is included showing quantities and values, eg. #184-85 (x50), #193-94 (x270), #199-100 (x180), #209-10 (x210), #221a (x140), etc.
..... **Scott US\$6,633**
- 1632** ** **United Nations (New York) Small Box with a Number of Full Sheets**, with 1980-89 Flags (\$255), 1997-2001 Flags (\$201), various sheets from 1988-2000 (\$119) and New York 2003 sheet (\$200). All very fine mint never hinged.
..... **Scott US\$775**
- 1633** ** **United States Lot of Mostly Modern Mint Souvenir Sheets**, and mini sheets, we note such as Legends of the West, Civil War, Baseball Sluggers, Speedboats, the Simpsons, Star Wars and many more.
..... **Face \$393**
- 1634** ** **United States Lot of Mint Postage**, all in souvenir books, annual books, glassines, blocks, souvenir sheets, sheets, etc. Some glassines are neatly sorted by denomination and we counted a total face value of \$1105, including a total of 348 "Forever" stamps.
..... **Face \$1,105**
- 1635** * **United States Four Mint Investment Portfolio Folders**, one with complete 1919 Kansas and Nebraska overprints, one with 1890 definitives to the 10c, one with 1903 definitives to the 13c and one with Parcel Post stamps to the 25c. These were prepared and sold by "PCS Stamps and Coins" and "Postal Commemorative Society", with lengthy write-ups on the history of each set, but with no mention of hinging. We therefore carefully opened three capsules (all stamps are encapsulated) which revealed three hinged stamps, therefore catalogue value is for hinged. Overall fine and nice appearance.
..... **Scott US\$1,697**
- 1636** ☉ **United States Accumulation of Used Perfins and Precancels**, with many hundreds, plus 19 covers or cards (mostly 1910s to 1930s). Completely unchecked by us, and there should be some useful material here, inspection is recommended. Scans only give a small taste.
..... **Est \$100**
- 1637** ☉/*/** **United States Several Collections in a Carton** with 3 Minkus albums, binders, plus more on pages, loose, etc. Noted mint scattered throughout, booklet panes, postal stationery, flight covers, noted #RW5 (used \$75), C18 (used \$47), C58-68 (mint \$216), 669-678 (mint \$175), etc. See scan for the type of material contained herein. JG
..... **Est \$200**
- 1638** ☉/*/** **United States Mint and Used Stock and Collection in 9 Clean Stockbooks**, with a nice variety of material from the 1800s to the 1990s, noted plate blocks, coils, booklet panes, precancels, a used #2541 with marginal plate inscription, some cancel interest, and more. Inspect. JG
..... **Est \$100**
- 1639** ☉/*/** **United States Large Carton Filled with Many Thousands of Stamps**, mostly all on piece, from earliest to modern, noted precancels, mint and used blocks, and more. The stamps (and box) weigh a total of 9.7kg, and we recommend viewing as finds are possible. JG
..... **Est \$100**
- 1640** ☉/*/** **United States Mint and Used Collection in Four Scott Specialty Albums, 1861 to 1986**, sparse to 1940 then appears mostly mint, with mainly never hinged after 1950. These albums include coils, back of the book issues, booklet panes, stationery cut outs, revenues and more. Also comes with a cigar box with several hundred used off paper, a large book on Duck Stamps, some souvenir items and a small stockbook of mostly mint and sorted postage with a face value of over \$110.
..... **Est \$100**

- 1641** ☉/*/** **United States Mint and Used Collection in Seven Lighthouse Stockbooks**, from early period to about 2013, with a mix of mint and used, but many mint never hinged in the modern era, with over US\$790 in face value in the mint alone. We note back of the book, revenues, a few stationery items, souvenir sheets, sets, coils, self-adhesives and more, with many hundreds in all and little or no duplication seen. Some of the early stamps may have faults, else overall fine or better.
..... **Est \$750**
- 1642** ☉/*/** **United States Mostly Mint Never Hinged Collection in Two Minkus Albums**, one for Commemoratives and one for regular issues. The commemorative album appears to have mint never hinged stamps only from 1926 to 1986, probably 95% complete in this period, including souvenir sheets and mostly fresh. The regular issues album also contains mint never hinged only, from 1926 to 1984 and includes booklets and panes, probably about 75% complete in period. Also includes NH Duck stamps from 1978 to 2014 (incomplete but close), some back of the book such as air mails, dues, etc, lots of unused modern stationery, some blocks and plate blocks, a group of FDC from the 1940s, etc.
..... **Est \$150**
- 1643** ☉/*/** **United States Selection of Better Valuable Stamps**, identified by owner as Scott #2 (used, \$450), 26 (used with neat Chicago Supplementary mail c.d.s. in blue), 30A (very fine used, \$280), 32 (Type II, used, \$180), 63c (used, described as vertically laid paper, inspect), 67b (used, described as olive yellow, inspect), 91 (used, \$600), 139 (used with red cancel, \$800), 115 (used but damaged), 120 (used, \$600), 234 (mint never hinged, \$140), 243 (unused no gum, \$1,350), 291 (used, \$175), 805 (mint never hinged vertical strip of four, with double paper variety), 1474a (never hinged single missing lithographed black colour, with normal to compare, \$325), J25 (mint hinged, \$600), R47b (used, \$1,250) and R100c (used, \$250). An interesting group with high catalogue value, all scanned online, and we recommend viewing to better determine some of the owner's claims.
..... **Est \$500**
- 1644** ☉/* **United States Carton with Hundreds of Stamps in 5 Albums and 2 Binders**, some albums are sparse and some have hundreds, and we note better items such as C1-C6 (used), booklet panes and more, but nothing of great value at first glance. Also includes a specialized collection of the Americana Series to the \$5 neatly written-up on 29 pages, including covers, mint and used stamps. JG
..... **Est \$100**
- 1645** ☉/* **United States Collection in a Hingeless Shaubek Album, 1847 to 1949**, mainly used but includes some modern mint face, including Bicentennial souvenir sheets, etc. Highlights include a used \$1 Trans Mississippi #292 and \$2 Columbian #242, a used 1869 set #112-122, most early 90c issues, used C1-C6, mint C18 and more. Needs careful inspection as many of the early issues have flaws to some degree. Early issues not checked by us for varieties such as watermarks, grills, etc (ie. stamps could be misplaced in album). Scans give an overview of this collection.
..... **Est \$200**
- 1646** ☉/* **United States Mint and Used Collection in a Thick Album**, with pages from 1851 to 2010 and lots of value throughout (see scans for a small taste of the contents). Noted used #s 69, 70, 76, 191, Columbians to 50c, Farley's imperforate mint stamps and sheets, used C1/6, many duck stamps including RW13 and RW15 mint and 24 mint Wild Turkey stamps (with a face value of \$112), many revenues including 11 wine stamps to the \$4,80 (used), R84c and R86c used plus over \$110 in mint face value in modern regular issues, including several dollar values and sheets. We did not check watermarks, grills, perforations, etc on the early issues so recommend inspection as there may be finds. A few faults in the beginning but generally nice condition.
..... **Est \$400**
- 1647** ☉/* **United States Mint and Used Collection on Pages** in four binders, with hundreds of stamps from earliest to the 1990s. Includes over \$115 in mint face value. Saw back of the book, used blocks of 4, dependencies such as Ryuku Islands, precancels, and some more. Some duplication, see scans for an idea.
..... **Est \$100**
- 1648** ☉/* **United States Collection of Revenues Filling a 12 Page Stockbook**, completely unchecked by us, but contains hundreds of mostly used stamps including Wines, Documentary, Stock Transfer, Margarine, Postal Note, Custom House, Future Delivery, Proprietary, Playing cards, Narcotic, Savings, Mortgage, Treasury, and many more. Overall fine. Rsv.
..... **Est \$200**
- 1649** ☉/* **United States Mint and Used Collection in a Liberty Album**, from early period to 1965, with hundreds of stamps and a scattering of better issues (see scans for an idea). Appears close to complete from late 1920s to 1965 and includes good back of the book. Overall fine or better.
..... **Est \$200**
- 1650** ☉/* **United States Old Time Accumulation of Mostly Used Issues**, on stock pages and in glassines. Stamps date from between early issues up to about the 1940s, and there are many high value stamps included, but these are usually either badly centered, with paper hinge remnants, faulty or blurry postmarks. Still some interesting and useful material. We note for example duplication of Columbians, Washington and Franklin issues, Trans-Mississippi, Pan-American, precancels, etc. Condition varies drastically, and we recommend careful viewing to better appreciate.
..... **Est \$100**
- 1651** (*) **United States #RE108/203 Collection of Wine Stamp Revenues**, all in blocks of four, on three stock pages, with a wide variety of different (59 blocks in all). Includes better items such as RE183, RE198, RE201, etc. Unused (no gum, as issued), fresh and very fine, and includes inventory list. Rsv.
..... **Scott US\$1,907**
- 1652** */(*) **United States #230/550 Three Early Commemorative Sets, or Part Sets 1893-1920**, with #230-237 (1c to 30c Columbians, \$774 but some with faults to varying degrees), #323-327 (no gum, a few have small tone spots on back, \$305) and #548-550 (never hinged, \$97).
..... **Est \$100**
- 1653** */** **Vatican City Collection in a Stuffed Stockbook**, from early issues to about 1981, mostly mint, with much never hinged, we note sets, blocks, air mails, #s 41-46 (\$219), postage dues, a few souvenir sheets and more. Little duplication still lots of value here and worth a close look. Rsv.
..... **Est \$200**
- 1654** ☉/*/** **Vatican City Collection of Mint and Used Stamps, Plus Covers, 1929-1970s**, of about 2,300 stamps mounted on about 190 pages, and includes some better such as #35-40 (mint hinged, with expert handstamps, \$1,565), #242a (\$20), good back of the book, and many more. Also includes about 290 covers or cards, mounted on pages and loose, mostly philatelic or first day covers but also some commercially used (many addressed to Canada of the USA). High total catalogue value and worth a close look, overall fine to very fine.
..... **Est \$200**
- 1655** ☉/*/** **Viet Nam Collection of Mint and Used Stamps Plus Postal History, 1951 to 1991**, with hundreds (mixed mint and used) mounted on about 95 pages, including Democratic and Socialist Republics plus back of the book. Note several \$10-plus stamps, full sets and a good variety. The 56 covers include used and unused stationery, commercially mailed mail, first day covers as well as several military items mailed from CFPO 5005 in Viet Nam to Major Richard Malott in Canada.
..... **Est \$100**

- 1656** ***/** Worldwide Group of Early Mint Sets**, with Finland 1917-21 set of 17 (never hinged), Greenland #28-38 (never hinged, \$116), Liechtenstein #1-3 (hinged, #112), Ireland #1-8 (never hinged, \$77), Spain #668-671 (never hinged but 25cts has a small gum disturbance, \$120) and German Occupied Belgium #1N42-58 (never hinged, \$129). A nice group, mostly all fresh and very fine.
..... **Est \$100**
- 1657** ***/** Worldwide Group of QEII Era Mint Sets**, with Kiribati (#1/10, 016-20, never hinged, ~\$20), Trucial States (#1-11 never hinged, \$54), Cocos islands (#1-6, lightly hinged, \$13), Cyprus (#183-197, never hinged, \$152), Sharjah (#1-15, C1-6 never hinged, \$48), Qatar (#1-15, never hinged with some light toning, \$41), British Antarctic Territory (#1-15 never hinged, \$172) and British Indian Ocean Territory (#1-15 never hinged \$55). Overall fresh lot.
..... **Scott US\$555**
- 1658** **Worldwide Mostly Used Collection in an Old Time Imperial Postage Stamp Album**, with hundreds of stamps from the late 1800s to the 1920s, with a very high catalogue value, especially in Canada, Newfoundland, US and Australian States. This album contains most countries except for Asia and Europe, and some of the early stamps have faults, else overall fine. See scans for a small taste of this valuable collection. JG
..... **Est \$500**
- 1659** **Worldwide Large Carton with Many Thousands of Stamps**, either on or off paper, loose in boxes, bags and envelopes with a good variety of countries and we noted better stamps scattered throughout. Needs careful inspection to better appreciate the quantity and quality, and should be opportunities for postmarks and better stamps. JG
..... **Est \$100**
- 1660** **Worldwide Large Carton with Thousands of Stamps**, on or off paper in envelopes and boxes mostly from the post-1970 era, with lots of variety. We noted nice used blocks from not often seen countries such as Brunei, Belgium and Romania. Needs careful inspection to better appreciate the quantity and quality, and should be opportunities for postmarks and better stamps. JG
..... **Est \$100**
- 1661** **Worldwide Large Carton with Many Thousands of Stamps**, mainly off paper in bags and boxes mostly from all eras, with lots of variety. Most of the value is centered in a "Max" shoe box. Needs careful inspection to better appreciate the quantity and quality, and should be opportunities for postmarks and better stamps. See scan for some of the stamps we found in this hoard. JG
..... **Est \$150**
- 1662** **Worldwide Large Carton Stuffed with Many Thousands of Stamps**, mostly all on piece in bags, and mostly post-1970. The stamps alone (in their bags) weigh about 7.5kg and the carton contains a good variety of countries such as Canada, GB, US as well as smaller such as Korea, Mauritius and South American countries. JG
..... **Est \$100**
- 1663** **Worldwide Large Carton Filled with Many Thousands of Stamps**, mostly all on paper, noted better countries such as Ireland, Scandinavia, Pakistan and Germany. Lots of variety and mostly all modern material. Scan only gives a small indication of what can be found in this lot, but we recommend inspection to better appreciate. The box and its contents weighs 6.6kg. JG
..... **Est \$200**
- 1664** **Worldwide Two Boxes of Used On and Off Paper, Earlies to 1980s**. First a small carton of approximately 2kg of used off paper. We note Germany, New Zealand, India, Ireland, Italy, Switzerland, etc., sorted in small bags and glassines. A second smaller box of used on and off paper, mainly definitive issues, with Machins, U.S.A. etc. Hours of sorting in these two boxes.
..... **Est \$100**
- 1665** **Worldwide Large Carton of Collectors Duplicates, Earlies to 1960s**. Mainly used and includes Belgium, France, Germany (2 binders), Italy (binder and a stockbook), Greece and some Mediterranean countries, Netherlands (2 binders) and Switzerland (in stockbook). Mostly sorted by catalogue number and sorted on manilla stock pages in binders. Overall fine or better.
..... **Est \$100**
- 1666** **Worldwide Large Carton of Collectors Duplicates, Earlies to 1960s**. Mainly used and includes Austria, Bulgaria, Czechoslovakia, Poland, Portugal, Spain, Romania and Yugoslavia. Mostly sorted by catalogue number and sorted on manilla stock pages in binders. Overall fine or better.
..... **Est \$100**
- 1667** **Worldwide Large Carton of Collectors Duplicates, Earlies to 1960s**. Mainly used and includes Australia (2 binders), New Zealand, South Africa, Japan and assorted British Commonwealth. Mostly sorted by catalogue number and sorted on manilla stock pages in binders. Overall fine or better.
..... **Est \$100**
- 1668** **Worldwide Two Red Boxes of Dealer's Stock in 102 Cards**, One box of worldwide with strength in Australia, France, Germany, Italy, Switzerland and U.S.A. Appears to be mostly used, but do note some mint issues. The second red box filled with Germany #3/954, semi-postals, occupation issues, etc, all identified and priced in 104 cards. Mostly fine-very fine with some faulty stamps noted. Owner's estimated Scott 2014 catalogue value is over \$8,000.
..... **Est \$250**
- 1669** **Worldwide Group of Used "Number 1" Stamps and Sets of the World**, with Belgium (#1-2), Bosnia (#1-9), Danish West Indies (#1-2), Great Britain (#1, three margins), Luxembourg (#1-2), Netherlands (#1, 1c, 2, 3) and Norway (#1). An overall nice group, with mostly four margins and decent postmarks. Many have expert handstamps or signatures on back.
..... **Scott US\$1,469**
- 1670** **Worldwide Banker's Box with Thousands of Stamps**, loose, in glassines, on album pages, and stock pages, all unsorted dealer remainder stock which includes souvenir sheets, sets and singles from a wide variety of different countries, and mostly unchecked by us, so should make a fun lot to sort and possibly find some goodies. Mixed condition still overall fine or better.
..... **Est \$150**
- 1671** **Worldwide Banker's Box Full of Mint and Used**, in stock pages, many glassines, etc, strong in USA (including early), China mint blocks from the 1990s, an Australia collection, note an official Ireland book of 1922-1954 stamps edited by the Department of Posts, an album of MNH Switzerland stamps in blocks of four dedicated in 1978 by the Director of the UPU and many hundreds of mostly unsorted and unchecked singles, sets, etc, plus a myriad of other interesting things such as a reproduction of a Post Horn (to be used when finding treasures in this box). Worth a close look, we only scanned a few representative pages.
..... **Est \$200**
- 1672** **Worldwide Lot of Older Collections and Accumulations**, with mostly stamps from the Classics era, with strength in German States, Italy, Egypt, Hong Kong, India (incl. #s 2, 2a, 6), Palestine, South Arabia, Japan and others, on old album pages or stock sheets. Mixed condition, still should have some good value. We have uploaded scans to give a taste.
..... **Est \$150**
- 1673** **Worldwide Heavy Carton Packed with Thousands of Stamps**, in 11 binders or stockbooks, with a range from 1800s to 1970s. Noted better Belgium and South America (owner paid \$125 for this binder alone), with souvenir sheets, some 1960s mint Canada face and much more. See scans for an idea. JG
..... **Est \$200**

- 1674** ☉/*/** **Worldwide Mint and Used Collection in Eleven Clean Stockbooks**, all sorted by country and with hundreds of stamps. Most countries are represented and most are in the WWII to 1980s period. Inspect. JG
..... **Est \$100**
- 1675** ☉/*/** **Worldwide Mint and Used Collection and Stock in Eight Binders or Stockbooks**, includes never hinged material for South America, France, Germany, Andorra and many others from the 1960s-70s. One stockbook contains only worldwide stamps from the 1800s, but variable condition. Lots of range and topical interest here, inspection recommended to better appreciate. JG
..... **Est \$100**
- 1676** ☉/*/** **Worldwide Diverse Consignment Remainder Lot**, noted about 30 currency bills from many countries (1940s to 60s, but all have tape marks); a block of 10 Grand Southern Railway Company Bond Notes (each \$30, numbered and dated between 1877 and 1882); many hundreds of Canadian Easter, Lung and Christmas seals (from 1928 to recent, from singles to complete sheets); a special presentation folder for the 1997 \$8 Bear stamp (with die proof, FDC, two sheetlets of four, etc); four very fine Canadian UPU presentation books (XVth Congress, Some Canadian Postage Stamps for 1959 1st ed., and two 1965 revised ed., all with mint blocks of four); a MNH 1955 2c blue Canadian experimental stamp; 5 different mint US Confederate issues on a page; a selection of better US precancels and perfins; a 1923 cover (with contents) mailed from Germany to Bermuda; some Canada Centennial tagging varieties; a used Luxembourg #4 (or #13, owner paid \$50 in 1971); a collection of used Mexico (including a few 1890s covers to Canada); a page with 23 mostly Italian States classics (high catalogue value if genuine or not reprints - see scan); an old time worldwide collection in an album; a box with various covers, newspaper clippings and much more. Inspect.
..... **Est \$300**
- 1677** ☉/*/** **Worldwide Carton with Thousands of Stamps**, on pages, in two albums and loose. Includes a Croatia collection (including NH #s B73-B75) which appears complete except for missing B76. A Canadian collection including some face value material and a US collection in variable condition, some British Commonwealth booklets, and more. Some of the early, or more valuable stamps may have small faults, see scans for an overview of the contents of this carton.
..... **Est \$150**
- 1678** ☉/*/** **Worldwide Accumulation of Over 600 Mint and Used Stamps**, including duplicates with 500 in a 20 page stockbook with a Viking theme. Of these, over 120 stamps are from Denmark including a few souvenir sheets. Also included are mint stamps from the Isle of Man, Lundy, Jersey, Guernsey, Canada, Germany, France, 4 souvenir sheets from Ukraine, Russia and 2 sets of Scott #620/621 from the United States (cv \$25 per set). Over 110 are in a small sized 14 page stockbook with a Viking theme. Of these approximately 20 stamps are from Greenland, 30 from the Faroe Islands and over 60 from Iceland. There are 10 souvenir sheets from these countries. We noted Iceland Scott #152-161 (cv \$99), #229-231 (cv \$37) and C3 (cv \$25) as well as other high catalogue valued stamps. Estimated catalogue value of over \$350.
..... **Est \$100**
- 1679** ☉/*/** **Worldwide Large Carton Filled with Thousands of Stamps**, in envelopes, glassines, stockbooks, etc. Noted six "King Farouk" presentation slips from Bileski, Christmas seals, Egyptian souvenir sheets, many different countries represented including scarcer ones, some covers, lots of on or off paper kiloware, many countries are sorted, and more. Well worth a close inspection.
..... **Est \$200**

- 1680** ☉/*/** **Worldwide Accumulation of Over 1,575 Mint and Used Stamps**, with Great Britain plus Belgium and Spain and Spanish colonies Cuba and the Philippines. Over 900 British stamps including duplicates in a grey 16 page stock book from Victoria era through to the 1990s with majority from the QEII era. We noted Scott #174 a used "seahorse" (Scott cv \$340), a number of the various castle issues as well as some regional issues, some with perfins and 4 pages of Machins. There are over 335 Belgium stamps, mostly used including duplicates in a blue 32 paged stock book of which 20 pages are empty. Approximately 75% of the stamps are "Back of the Book" issues including Railway stamps. The Spanish, Cuban and the Philippines stamps consist of over 350 mostly used Spanish, over 90 from Cuba and over 60 stamps from the Philippines including duplicates in an old time stock book. Stamps range from classical era to the latter half of the 20th century. Estimated catalogue value of over \$800.
..... **Est \$150**
- 1681** ☉/*/** **Worldwide Large Carton Filled with Mostly Used**, from Canada, GB, United States, etc, we noted a shoebox of off-paper in envelopes sorted by country, a sheet folder full of Christmas and Easter seals as well as other sheets of cinderella material, some scarce such as Oratoire St Joseph, etc from the 1970s to the 1990s, 15 packs of assorted mounts, plus many bags and boxes of kiloware, a glassine full of used USA from the 1980s, and more. Inspect.
..... **Est \$100**
- 1682** ☉/*/** **Worldwide Large Heavy Carton Filled with Thousands of Stamps**, all in 12 albums or stockbooks. Includes an animal topical collection, an art topical collection, 3 stockbooks of mint only from GB, Switzerland, United Nations and more, 2 stockbooks of used from Austria, Belgium, China, France, Germany, Hungary, Italy, etc., a 1953 Coronation Stamps special presentation book. Also some assorted presentation folders, two old Scott catalogues from 1933 and 1955, etc. Inspect to better appreciate all that is included.
..... **Est \$200**
- 1683** ☉/*/** **Worldwide Large Carton with Thousands of Stamps** in albums, on cover, in envelopes, loose and on piece. Noted eleven Canada Post leaflets for new issues from the 1950s (the small black and white ones), Canada Officials including #010 (\$70), Belgium B538-547 (\$90), 29 "Dear Doctor" postcards and a multitude of medium value stamps. Note a US collection in a Lincoln album, Canada collection in Heritage album and a worldwide collection in a 1935 Scott International Junior album. See scans for a taste of the contents, better yet have a close look to better appreciate the value.
..... **Est \$200**
- 1684** ☉/*/** **Worldwide Valuable Property As Received**, this box contains a little of everything, including many better items. We note sheets, souvenir sheets, collections, commercial and first day covers, sets, singles, stockbooks, revenues and much more, too much to list. A close inspection should reward.
..... **Est \$350**
- 1685** ☉/*/** **Worldwide Large Heavy Tub with Thousands of Stamps**, all in stockbooks, country albums, a tin, etc. Lots of variety, including many mint sheets, and more from all over the world. Too much to list, inspect to better appreciate.
..... **Est \$500**
- 1686** ☉/*/** **Worldwide Large Heavy Tub Filled with Valuable Material**, all in albums, stockbooks, on pages, in dealer pages, in 102 cards, envelopes, etc. A massive accumulation, with a little of everything from classics to modern, with varieties, China, Indonesia, good face value, British Commonwealth, USA and much more. Bound to be many finds in this one, based on a cursory look. Definitely worth a close inspection to better appreciate the huge value included here.
..... **Est \$1,000**

- 1687** ◎/ ** Worldwide Two Cartons with Mint and Used Stock and Collections, all in stockbooks, albums, envelopes, on pages, etc. Noted lots of modern used GB and Canada including high values, an old time Lincoln album filled with lots of early issues, a group of various stamp brochures, packs of hinges and other supplies, a nice thick springback album of British Commonwealth countries, about 100 covers, including 6 Western Canada Airways Ltd. first flights, and much more. Our scans only show a small portion, inspect to better appreciate.
..... **Est \$250**
- 1688** ◎/ ** Worldwide Banker's Box with Thousands of Stamps, in albums, presentation packs and stockbooks. Noted \$83 in catalogue value of China (PRC), including souvenir sheets, not including many non-denominated souvenir sheets and used stamps, mainly from the 1990s. Of interest is a China (PRC) souvenir folder commemorating the Chinese Flag stamp issued in 1950, with a gold leaf representation of this stamp. Noted a 1980 Greenland presentation pack, December 1985 Collection philatélique de France including new issue sheets, 1984 GB collector's pack, 1990 South Africa collector pack and many mint and used stamps, including many topicals and possibly some better. Inspect.
..... **Est \$200**
- 1689** ◎/ ** Worldwide Thousands of Mint and Used Stamps, all in glassines, packets or stock cards, mostly identified by owner with country, Scott number and older catalogue value, apparently totaling around \$2,000. We note many complete sets, a few souvenir sheets, a good variety of different countries, a mix of mint and used, etc. Inspection recommended to better determine the quantity and quality involved. Overall fine or better.
..... **Scott US\$2,000**
- 1690** ◎/ ** Worldwide Banker's Box with Mint and Used Worldwide, with mostly Canada and GB, but a few other countries as well. Most of the value lies in Canada, where we have a collection of over 200 first day covers 1970s to 1990s, bundles of 2c carmine Admiral and 2c + 1c brown Admiral (with about 500 stamps of each), dozens of Small Queens, Large Queens and Jubilees (mixed condition), early plate blocks, some modern souvenir folders, etc. We note an envelope stuffed with many glassines with mostly Canada, including many better mint and used items, such as a NH block of 50c Oil Fields, early NH plate blocks, QV material, a group of plate blocks and mint Newfoundland in envelopes, six small boxes of used bundleware from 1897 to 1920s, and more. The GB is represented by a small stockbook with early issues, from the Penny Black (very fine appearance but faulty) with imperforate and perforated Penny Reds, with high values, postmarks, etc. A 1968 and 1973 Collectors pack; About 18 full sheets of GB stamps from the 1960s or 1970s, saw 1sh, 1sh3d, 1sh6d values, some are in sheets of 120, all fresh and NH. Old time stock cards contain classic era US, with Carrier stamps (these mostly with faults), used Columbians to the 10c, mint Admirals, etc. Last but not least is a cover album with interesting covers, such as a group mailed from Canada to Russia registered in the 1990s, two nice Japanese covers (see scan), a Canadian FDC with Darnell cachet mailed to Peru, other covers mailed to Peru, some censored items, etc (mixed condition). An interesting lot.
..... **Est \$250**
- 1691** ◎/ ** Worldwide Mint and Used Collection in Nine Albums, plus some loose in glassines and on pages. We note some lower value Jubilees with nice cancels, lots of early used GB including Penny Reds with plate numbers 219-223. Nice selections of St Pierre & Miquelon, Germany, Austria, Belgium, Brazil, China (including locals), Cuba, Denmark, Italy, Japan, Queensland, etc. A few albums are sparsely filled but others quite full and neatly mounted. Many thousands in all, mostly fine. See our many online scans for an idea.
..... **Est \$400**
- 1692** ◎/ ** Worldwide Mint and Used Collection in 7 Stockbooks, six are 32-page and one is 16-pages, and each is full of nice quality material, from classics to about the 1980s (with some more recent). A good range of different countries, and we note lots of mint never hinged (with lots of face value), including many booklets (including from Sweden), many souvenir sheets, complete sets, etc. There is duplication of some issues, mostly older, used material. A nice lot, with better than usual quality, online scans only give a small taste.
..... **Est \$500**
- 1693** ◎/ ** Worldwide Mint and Used Collection and Accumulation in Three Cartons, with 12 albums or stockbooks, some sparsely filled with new issues still in Post Office glassines, also covers, post cards, packets, on piece mix, and small boxes and envelopes filled with unsorted stamps. We noted many new issues from the Barbados, Germany, GB, USA and Japan. Switzerland has much value, including BC1 sheet of 20, 10 copies of #749 souvenir sheet, 10 copies of #656, 10 copies of #726-727 and many semi-postals with up to 10 each, also #243-246 used set. Noted a topical collection of ships on stamp. A wide variety of material, mostly from the 1950s to 1980s, condition is overall fine or better for the never hinged material. Inspection recommended to better appreciate.
..... **Est \$200**
- 1694** ◎/ ** Worldwide 16 Page Stockbook Full of Mostly Older Material, with a good variety of different countries, mostly sorted by country, many stamps or sets are identified and priced by former owner (unchecked for accuracy). Some faults should be expected, still overall fine or better. Lots of potential here, see scans for a small taste, better yet inspect in person.
..... **Est \$100**
- 1695** ◎/ ** Worldwide Carton Full of Collections, note a Hungary collection in a Minkus album, 1947 to 1971, with a mix of mint and used and many mint souvenir sheets including #s B203, C80, C157, C166, etc. A small group of assorted mounts and Manila pages, a nice 1976 Olympics mint collection in a binder, a mint Canada collection from 1950 to 1977, worldwide CAPEX 1978 covers, USA coin sets, envelopes of sorted stamps, variety of small books, and lots more. One to inspect.
..... **Est \$150**
- 1696** ◎/ ** Worldwide Lot of Various Countries in Auction and Dealer Cards and 102 Cards, note four cards with items from Italy / Yugoslavia / Slovenia with an owner's catalogue value of \$3,315 (see scans), set of Peru Q2-6 (\$129), Belgium #39 (used with rounded corner, \$1,450), Columbia #17 (used, \$400), a group of French Alsace issues, a Turkey #30 (mint hinged, \$550), three different 1920-21 France precancels, a few misidentified items and more. We counted a total of 42 different singles or sets included. This lot should have good value and is well worth a close look. Scans only give a small indication.
..... **Est \$200**
- 1697** ◎/ ** Worldwide Large Dealer Stock Filling 15 Red Boxes, assuming about 800x 102 cards per box would total twelve thousand 102 cards, many having sets inside, so probably 15,000 or more stamps. Appears to have a good variety of countries with very little duplication and appears that all cards are identified and priced. Appears mainly used but includes mint, including never hinged. We note two full boxes of Russia (#92 to #6430, plus back of the book, one box contains only mint). Most of the stamps or sets are priced at under \$10, still a great opportunity.
..... **Est \$1,000**

- 1698** ☉/*/** **Worldwide Lot of Retired Dealer Stock**, with hundreds of mint and used singles and sets from all eras, mostly in priced and identified 102 cards or in stock sheets. Many cards are priced in the \$20 to \$100s or more range so high total catalogue value, unchecked by us for accuracy of the identification or prices, so inspection is recommended. Quality is overall good, with some faults in the earlier material, online scans only show a portion of the lot. This lot includes Iran, Mesopotamia, Tannu-Tuva, Philippines, North Ingermanland, Burundi, Bhutan, Lebanon and a few others.
..... **Est \$200**
- 1699** ☉/*/** **Worldwide Group of Mint and Used Country Collections**, with Germany and Austria (selection of City locals on a stock page), Yugoslavia (collection on seven double-sided full pages), Belgian Congo (1888-1953 collection on 5 pages, cat. \$490), Travancore - Cochin (collection on 5 pages, cat. \$376), Nepal (mint and used selection on a stock page, cat. \$922) and Turkey (1876-1897 mint and used early issue collection on 11 quadrille pages). Also includes a page with 27 different Indiana Hunting and Fishing used stamps from 1980 to 2004. Nice overall condition.
..... **Est \$200**
- 1700** ☉/*/** **Worldwide Group of Country Collections Mounted on Pages**, with Nyassa (appears complete), Lundy (3 pages), Tonga (including tin can mail covers), Samoa (on 13 pages), North Ingermanland (almost complete mint, missing 3 stamps), Mozambique Company (appears complete, on 38 pages, including blocks and large blocks, back of the book, etc), Lithuania (on 19 pages), Ajman (on 76 pages, including NH singles, corner blocks and imperfs of the first set), Montenegro (on 13 pages), Ukraine (pre-1945 on 17 pages), Mexico, Mozambique, Sharjah, and others. Overall good quality and several seldom seen items.
..... **Est \$200**
- 1701** ☉/*/** **Worldwide Thousands of Stamps in 14 Stockbooks**, as received, completely unchecked by us except to notice that there is a wide variety of countries and issues throughout. Also includes a few dozen various covers and cards in albums. Worth a close look, as this was a last minute consignment and there may be finds or discoveries in here.
..... **Est \$150**
- 1702** ☉/*/** **Worldwide Group of Three Collections**, first is a 2 page collection of Spanish Civil War stamps, with 75 stamps in all, mix of mint and used with a variety of revolutionary overprints (all scanned online). A 4 page collection of Italy (mostly used with duplication) from 1860s to 1930s, with about 270 stamps, many complete sets, etc (all scanned online). Lastly is a collection of WWII Germany Occupation on about 30 pages, with Bohemia / Moravia, Poland, Alsace, Luxembourg and more, appears to be almost complete for the pages, all mint, with some never hinged and hundreds of stamps in all (we scanned 4 representative pages).
..... **Est \$200**
- 1703** ☉/* **Worldwide Collection of USA plus Assorted Worldwide**, starts with a Standard World Album with hundreds of USA stamps from the 1940s to 1980s and includes back of the book. Also includes a selection of singles such as a Costa Rica #062 with inverted surcharge, four different test stamps, a French Malmaison essay, a Belgium railway stamp with misplaced black colour, four USA Hammerskjold stamps with shifted yellow colour, as well as a few other stamps that are either imperforate or part perforate (see scan).
..... **Est \$100**
- 1704** ☉/* **Worldwide Lot of Off-Paper Mix in a Very Attractive Illustrated Tin**, the whole thing weighing 2.3kg. Lots of topical interest, noted modern Japan and a wide range of other countries from early to modern, with generally good quality. JG
..... **Est \$100**
- 1705** ☉/* **Worldwide Over One Hundred Stamps on Pages** and in glassines, with an emphasis on French and Portuguese colonies, including Nossi Be (\$94), Diego Suarez (\$300), Macao (\$103), French Equatorial Africa (\$86), Quelimane (\$50), Inhambane (\$34), Port Guinea (\$44) and General French Colonies issues (\$439). Some postmark interest, overall fine.
..... **Scott US\$1,370**
- 1706** ☉/* **Worldwide Mint and Used Collection in Two Large Harris Citation Albums**, with hundreds of stamps, noted China and many other countries, inspect. JG
..... **Est \$100**
- 1707** ☉/* **Worldwide Mint and Used Collection in Two Large Harris Senior Statesman Albums**, each packed with hundreds of stamps from all over the world, with a mix of mint and used, lots of topicals and overall clean and fine. JG
..... **Est \$100**
- 1708** ☉/* **Worldwide Carton with Thousands of Stamps** in 8 binders plus one Rapkin album. Noted Japan, Scandinavia, India, Latin America, French Colonies, China and many more. Range is from early period to 1990s. Scans only give a small indication as to the contents - inspection is recommended. JG
..... **Est \$200**
- 1709** ☉/* **Worldwide Mint and Used Collection in Two Large Harris Citation Albums**, with hundreds of worldwide stamps, and we note much value in the Italian stamps (see scans for an example). Inspect. JG
..... **Est \$100**
- 1710** ☉/* **Worldwide Mint and Used Collections in Four Albums**, in a large Harris Citation album, a large Harris Statesman album and two Harris Traveler albums. Lots of variety, with hundreds of stamps. Noted Herm Island triangles, Fiji #140 (5sh Wedding issue), etc. Inspect. JG
..... **Est \$100**
- 1711** ☉/* **Worldwide Mint and Used Collection in an Old Time Imperial Postage Stamp Album**, with hundreds of stamps and with a very high catalogue value and too many highlights to note - see our ten online scans for just some of them. This collection includes European countries, European colonies and Eastern Asia. Worth a close look. JG
..... **Est \$400**
- 1712** ☉/* **Worldwide Mint and Used Collection in Three Volume Scott International**, from Afghanistan to Zambesia, with a range from 1800s to 1940s. Many better stamps scattered throughout. We note interesting South America, French and Portuguese Colonies, German States and some British Commonwealth. See scans for an overview, overall fine. JG
..... **Est \$300**
- 1713** ☉/* **Worldwide Mint and Used Collection in Three Scott International Albums**, a nice collection, with a high catalogue value and many hundreds of stamps. Too many highlights to list here, but we have scanned ten representative pages to give an idea. Two of the three albums have spine problems, inspect. JG
..... **Est \$400**
- 1714** ☉/* **Worldwide Mint and Used Collection in Two Scott International Albums**, with A to C, and I to N countries only, with hundreds of stamps ranging from the 1800s to the 1940s. See scans for many highlights, but we note better countries such as Japan, Belgium, Austria, and much value in Italy. Albums themselves are in poor condition. Inspection recommended. JG.
..... **Est \$400**
- 1715** ☉/* **Worldwide Mint and Used Collection in Three Thick Binders**, plus some loose, with thousands of stamps. Noted a bag devoted to motorcycle topics, a stockbook with stamps affiliated with the H'Bomb and sports, etc. Lots of topicals throughout, inspection recommended. JG
..... **Est \$100**

- 1716** ◎/* **Worldwide Thousands of Mint and Used Stamps in Eight Albums**, four of which are old Scott International albums from the turn of the last century, and the overall range is from the 1800s to the 1940s. Wide range of different countries and a number of mid-value stamps noted. There is also value in German States and the United States but note some condition problems. Inspection recommended. JG
..... **Est \$150**
- 1717** ◎/* **Worldwide Mint and Used Collection in Five Harris Ambassador Albums**, with hundreds of stamps, noted Bhutan 3D stamps, early Bosnia & Herzegovina, China, GB values to the 2sh6d Edward, noted an A25 cancel on GB stamp (fault) plus much more. Inspect. JG
..... **Est \$150**
- 1718** ◎/* **Worldwide Thousands of Mint and Used Stamps in 2 Stockbooks and 4 Thick Binders**, with lots of better material noted in Italy, Hong Kong, Greece, France, Netherlands and Colonies and Austria. Inspection recommended to better appreciate, and see scan for an overview of the contents. JG
..... **Est \$200**
- 1719** ◎/* **Worldwide Mint and Used Collections** in four Stanley Gibbons Senator springback albums plus three binders. Noted China and a wide range of material with hundreds of stamps mostly from WWII to the 1990s. See scans for a representative view of this lot. JG
..... **Est \$150**
- 1720** ◎/* **Worldwide Mint and Used Collection in Two Harris Standard Albums**, filled with hundreds of stamps from earlies to modern, but bulk is within 1950s to 1990s. Noted China, Hong Kong and better French Colonies. Almost every country is represented. JG
..... **Est \$100**
- 1721** ◎/* **Worldwide Mint and Used Collection in Four Clean 32 Page Lighthouse Stockbooks**, with several hundred stamps, with duplication, but we noted interesting material from China, Liechtenstein, Germany, Thailand, etc plus some nice cancels and lots of topical interest. JG
..... **Est \$150**
- 1722** ◎/* **Worldwide Mint and Used Collection in Two Scott International Albums**, with hundreds of stamps from Epirus to Zanzibar. Noted better Germany and German States, Great Britain, Australian States, Switzerland, New Zealand, and more. Scans only give a small glimpse, so we recommend a closer look to better comprehend the value in these. JG
..... **Est \$300**
- 1723** ◎/* **Worldwide Mint and Used Collections in Four Albums**, with a good variety of different countries, best album is a Master Global which has several medium value stamps from Thailand, French Colonies, Netherlands Colonies, etc. See scans for a taste. JG
..... **Est \$100**
- 1724** ◎/* **Worldwide Mint and Used Collections in Four Binders or Albums**, with better from France and Italy, plus many hundreds more from a variety of countries. See scans for an idea. JG
..... **Est \$100**
- 1725** ◎/* **Worldwide Large Carton Filled with Thousands of Stamps**, either on piece or loose, in tins, boxes and envelopes. Noted better modern Greece and many very nice cancels throughout, and most of the stamps are post-1970. See scan for a small indication of the contents of this carton. Surprises are possible, as we have not extensively researched this lot. JG
..... **Est \$100**
- 1726** ◎/* **Worldwide Large Carton with Thousands of Stamps**, on or off paper in envelopes and boxes with a range from the 1800s to the 2000s, with lots of variety, and we noted many nicely cancelled modern stamps. Needs careful inspection to better appreciate the quantity and quality, and should be opportunities for postmarks and better stamps. JG
..... **Est \$150**
- 1727** ◎/* **Worldwide Large Carton Filled with Many Thousands of Stamps**, mainly all on piece, in bags, and mainly post 1960. Noted bags of Luxembourg, Japan and Canada, etc. Scan only gives a small taste of what can be found in this lot - inspection recommended. Stamps (and box) weighs 9kg. JG
..... **Est \$150**
- 1728** ◎/* **Worldwide Carton with Thousands of Stamps**, including souvenir sheets, all on pages, plus a binder of Turkey. No Europe, South and North America and British Commonwealth, but most other countries represented. Lots of medium value stamps, lots of topicals, Turkey, Portuguese and French colonies, China (including some Mao stamps), Thailand, Mongolia, Trucial States, mid-East Arab countries plus Israel (including tabs), Ethiopia, Afghanistan and many more. See scans for a small overview of the type of material included.
..... **Est \$350**
- 1729** ◎/* **Worldwide Mint and Used Collection in Two Volume Harris Standard Albums**, with several hundreds of stamps, we noted Hong Kong #275-289 in a presentation folder (cv. \$93), very good representation of different countries, with strength in China, Hong Kong, Italy, New Guinea, Russia, St Pierre & Miquelon, etc. A nice collection, inspect to better appreciate.
..... **Est \$200**
- 1730** ◎/* **Worldwide Mostly Used Stock of USA and GB**, all on Manilla pages, one binder of GB from #89 to 1413 (1881-1991) with many hundreds including Machin Heads. Also three binders of USA stock from #63 to 3551 (1861-2001), including a few mint, airmails and other back of the book, also with many hundreds and a small box of 1940s bundleware. Lastly, a red box with 70 Showgard pre-cut new black mounts in various sixes.
..... **Est \$100**
- 1731** ◎/* **Worldwide Old Time Accumulation of Mostly Used Issues**, on stock pages, in glassines and in bundles. Most stamps date from before the 1940s and we note several better issues and countries such as Italy and States, Norway (including a mint hinged set of 11 different Post Horns (unchecked by us as to which type), Belgium, France, Greece, Iceland, Switzerland, etc. We have scanned all the pages online, and recommend a close look at the glassines to better appreciate. Condition varies drastically, with many faults but still some useful material to be found.
..... **Est \$100**
- 1732** ◎/* **Worldwide Collection with Thousands of Mint and Used**, in two thick binders, with stamps hinged onto home made pages, with a wide representation of countries and issues, mostly up to the mid-1970s. Also a small stockbook of same, over \$30 worth of Canadian postage, saw some mint issues from Jordan, GB and Kuwait, as well as several envelopes with loose worldwide on and off paper sorted by country. Inspect to better appreciate the contents.
..... **Est \$100**
- 1733** ◎/* **Worldwide Accumulation / Stock Sorted in Envelopes in 24 Plastic Bins**, sorted by country and by issue, with what appears to be mainly used, but a (very) brief look revealed some mint. Tens of thousands of stamps in all, and likely to be potential for better material, postmarks, etc. Viewing strongly recommended.
..... **Est \$500**

- 1734** ☉/*/✉ **Worldwide Box with Hundreds of Mint and Used Stamps**, including Germany on piece, US mint stamps including a 1989 annual collection, also noted some Canadian FDC, a brand new Lighthouse stockbook, etc. Inspect.
..... **Est \$100**
- 1735** ☉/*/✉ **Worldwide Box with Hundreds of Items**, including Canada aerograms and covers, plus some better foreign stamps such as Baden #14 (\$175) and #12a (\$72), Switzerland #100 (\$47), Germany #6 (\$85), Mauritius #29 (\$42), France #3 (\$37), and more. Noted a South Africa OHMS cover mailed to Ireland in 1936, a 1957 Scott catalogue (vol.1), a lovely old (circa 1920s?) road map of London England and more.
..... **Est \$100**
- 1736** **** Worldwide A to C Dealer Stock of Mint Never Hinged Souvenir Sheets**, as well as complete sets and some booklets from Afghanistan to Cyprus, all neatly displayed in 8½ x 11 dealer pages, each three-hole punched and fully described by country, Scott number and catalogue value. Owner counted 500 such dealer pages. A very clean offering, with light duplication of some and ideal for dealers or online resellers. Rsv.
..... **Scott US\$4,756**
- 1737** **** Worldwide C to U Dealer Stock of Mostly Mint Never Hinged Souvenir Sheets**, as well as complete sets and some booklets from Czechoslovakia to Uganda, all neatly displayed in 8½ x 11 dealer pages, each three-hole punched and fully described by country, Scott number and catalogue value. Owner counted 500 such dealer pages. A very clean offering, with light duplication of some and ideal for dealers or online resellers. Rsv.
..... **Scott US\$2,862**
- 1738** ☉/*/** **Yemen Mint and Used Collection**, on three double-sided black stock sheets, mostly with sets, mostly mint (including NH) but also some used and on piece. Nice quality and seldom offered - all are scanned online.
..... **Est \$100**

Foreign – Topical Collections

- 1739** ☉/*/** **Five Albums** with two devoted to the topic of "Human Needs", one is "Freedom from Hunger" and two are "World Refugee Year". Includes souvenir sheets such as Belgium #662a (\$85), Peru #C164a (\$15), Korea #304a (\$45), Lebanon #C285a (\$45), all these are mint never hinged. A nice collection worthy of expansion. JG
..... **Est \$100**
- 1740** ☉/*/** **Banker's Box with Various Topical Collections**, all in 5 albums or binders, with topics such as maps on stamps, UPU, tourism, guns (including Gibraltar #508-520), Sir Rowland Hill and many more. A very clean lot, with most stamps from the 1970s to 2000s and generally never hinged. JG
..... **Est \$150**
- 1741** ☉/*/** **Extensive Collection of Ships and Maritime Themes**, with thousands of stamps (used, mint, never hinged, and CTO) all housed in six stockbooks. There is a wide variety of subjects covered here, and a nice variety of material, such as singles, sets, souvenir sheets, etc. Also a good run of modern mint stamps, especially Monaco, and some useful 19th century stamps as well. Unchecked in detail by us, a great lot to build upon, or break up, overall very fine.
..... **Est \$300**
- 1742** ☉/*/** **Mint and Used Collection of "Heavier Than Air" Thematic**, with planes, airships, gliders, etc, with about 1,500 stamps (mix of mint and used, with some NH), housed in two 32-page stockbooks. No high values seen, still a great variety of clean material and overall fine to very fine.
..... **Est \$150**

- 1743** ☉/** **Collection of Art on Stamps**, with hundreds of stamps on black stock sheets, filling three binders. Most of the stamps depict paintings, and we note many complete sets, from a wide variety of different countries, including Republic of China, France (including semi-postals), Monaco, Russia and more. Fresh and very fine.
..... **Est \$100**
- 1744** ✉ **World Wildlife Foundation Cover Collection**, in 6 attractive special binders with slipcases, containing stamps and covers of the WWF from the 1980s and 1990s. Lots of topical interest and two covers have medallions (Russia and Hungary). A cursory glance showed stamps cataloguing up to \$11 - a closer examination is necessary for unfound treasures.
..... **Est \$100**

Postal Artifacts and Ephemera

- 1745** **Group of Canada Post Counter Mat Displays**, from 1996 to 2005, printed on both sides on thick shiny card to show French and English new issues of the time. With about 75 in all, including some duplication, not often offered.
..... **Est \$50**
- 1746** **Group of 120 Lovely 1960s Canadian Post Office Posters**, from about 1963 to 1968, including not only new issue posters, but also rate posters, special delivery themes, Christmas themes, post office box rental rates, and many more instructional posters, many with lovely artwork, etc. Majority are 8½ x 13 inches and appear to be fresh and never pinned-up (only one has a pinhole). Majority have one in copy in French and one in English. All have been folded in half (probably to mail them out), else very fine and scarce. Would make great ephemera additions to many types of collections.
..... **Est \$250**

Collectibles and Memorabilia

- 1747** **Lovely Collection of 78 Different Famous People Signatures**, from the 1930s to the 1950s, mostly all on USA 1c orange Franklin stamps and 1c green Roosevelt stamps, but also on other issues including some Canadian. The list of signatures included here is quite impressive, and is mostly comprised of Hollywood actors, but also of well known figures, mostly American, as well as some State Governors of the day. The owner had apparently sent all of these out for signatures with self-addressed return envelopes. We noted Lionel Barrymore, Joan Fontaine, Glenn Ford, Garry Cooper, Betty Grable, Olivia De Havilland, Lauren Bacall, Fred Astaire, George Burns, Jack Benny, Humphrey Bogart, Cary Grant, Gene Autry, Henry Fonda, Emily Post, Walt Disney, Bing Crosby, Ira Gershwin, Frank Yankovic and many more. A rare opportunity to acquire a collection of so many famous signatures. All pages are scanned online, and the collection comes with a list of the names.
..... **Est \$1,500**
- 1748** **Group of 11 Different Charles Lindberg Arcade Cards**, from 1927, and would have been obtained in arcades at the time. There were printed after his famous flight across the Atlantic in the "*Spirit of St Louis*", and some of the cards show him and his airplane. Very fine lot.
..... **Est \$100**

Collecting Supplies

- 1749** **Two Banker's Boxes of Supplies**, with a good variety of useful material such as unused 102 cards, packages of unused Poly Sleeves (post card size), unused glassine packages, an electric UV light, a stack of gently used Vario stock sheets, some stockbooks, new quadrille Scott pages, various sizes of black mount strips, and more.
..... **Est \$100**

1750 **Consignment Remainder Lot**, with philatelic supplies such as mounts, tweezers, watermark fluid, etc, plus 9 books and catalogues such as a 2015 Unitrade catalogue, 2015 Scott Specialized, some covers (mostly US and Canada FDC), and modern stamps on piece.
.....**Est \$75**

1751 **Switzerland Lindner Hingeless Albums with Slipcases**, , three volumes with pages for 1843 to 1984. Nearly new condition. Also includes 6 large and several small size used stock-books.
.....**Est \$75**

1752 **Lighthouse LCD-Macrocam**, brand new in box, selling from Lighthouse at \$159.99, can be used with, or without a computer, easy to use and useful. The integrated LCD colour display delivers sharp, high-resolution detail. Four white high-tech LEDs allow you to examine your objects even poor light conditions. Image files can be easily transferred to your PC or notebook via USB port. Use the built-in camera function to capture and save your best images.
.....**Est \$50**

1753 **Two Cartons Full of Philatelic Supplies** and tools, including 4 like-new stockbooks, various new black stock cards, a zoom digital microscope, three different sized desk lamps, short wave UV mini lamp, several different magnifiers, guillotines, perf gauges, mounts, hinges and more. Inspect.
..... **Est \$100**

Thank you for participating.

**We look forward to our
30th sale in May 2019.**

VIEWING SCHEDULE

Saturday January 12th.....10:00a.m. - 5:00p.m.

Saturday January 19th.....10:00a.m. - 5:00p.m.

Monday January 21st.....10:00a.m. - 5:00p.m.

Tuesday January 22nd (Priority will be given to out of town bidders)..... 10:00a.m. - 5:00p.m.

Please contact us for viewing outside the posted hours.

AGENTS

**Unable to attend the sale or bid live online?
We can recommend the following agents.**

**Hugo Deshayé **
418-655-4132
hdphil@videotron.ca**

**Doug Lingard **
613-737-4864
lingardd@istar.ca**

**Frank Mandel
212-675-0819
busybird1@me.com**

**Nick Martin
(44) 012 0546 0968
nick@loveauctions.co.uk**

**Claude Michaud
902-443-5912, 902-456-0950 (cell)
jcm.ph@ns.sympatico.ca**

**Peter Rennie
514-542-1401
peter.e.rennie@videotron.ca**

**Gerald Tucker -Lighthouse Stamp Collecting
506-433-2232
seasidebs@yahoo.ca**

**** regularly attends the sale**

TERMS & CONDITIONS
(Please read carefully)

1. The property described in the catalogue and on the internet will be offered at public auction by Sparks Auctions Inc. (Sparks) on behalf of various consignors. By bidding on any lot, whether in person, or through an agent, via Stamp Auction Network, by mail, email, fax, telephone, website, or any other means, the bidder acknowledges and agrees to all of the following Terms and Conditions of Sale.

2. The highest bidder acknowledged by the auctioneer shall be the buyer. The term "hammer price" means the last bid acknowledged by the auctioneer. The purchase price payable by the buyer will be the sum of the hammer price and a commission equal to 15% of the hammer price ("buyer's premium"), together with any sales tax which may be due on the sale.

3. All bids are per lot as numbered in the catalogue. The auctioneer shall regulate the bidding and reserves the right to reject any bid believed by him not to be made in good faith; to withdraw any lot prior to sale; to divide a lot; or to group two or more lots and to act on behalf of the vendor. In the event of any dispute, the auctioneer's decision shall be final. Sparks will execute bidding instructions on behalf of clients, but will not be responsible for any errors in the execution of such bids.

4. Unless a bidder has established credit with Sparks prior to the sale, Sparks must receive payment in full before the lots will be delivered. Buyers not known to Sparks must make payment in full within five days from the date of sale. Accounts more than thirty days in arrears will be subject to a late payment charge of 2% per month. All expenses incurred in securing payment from delinquent accounts will be charged to the defaulter. A fee of \$100.00 will be charged for any cheque returned for insufficient funds.

5. All sales are in CANADIAN FUNDS. Payment may be made by bank draft, bank transfer, cheque drawn on a Canadian or U.S. bank, Canadian or International postal money order, cash or credit card (VISA and MasterCard only; there is a 2.5% convenience fee to process Visa & MasterCard payments). Cash/Cheque payment in U.S. funds is acceptable at the same rate which Sparks can purchase Canadian Funds at our bank (2.5% percent above the mid-market rate). Contact us if you require the exact amount owed in U.S. funds. Credit cards will be processed in Canadian Funds.

6. Buyers from Canada will be charged Federal GST or HST as applicable in their home province. Bidders resident outside Canada are not liable for Canadian taxes if purchases are delivered outside of Canada. See shipping instructions.

7. Until paid for in full, all lots remain the property of Sparks on behalf of the seller.

8. The buyer assumes all risk for delivery of purchased lots and agrees to pay for prescribed shipping costs.

9. Because the descriptions and scans of the auction will be available in a printed catalogue, on our website and on Stamp Auction Network, there is a possibility of technical or other error. In that event the auctioneer's decision will be final. If discovered before the sale, corrections will be posted on sparks-auctions.com. Opening bids will be available on the websites and will be updated. These are only provided as a service to bidders and Sparks does not guarantee their completeness or accuracy.

10. Any lot, the description of which is obviously incorrect, is returnable, but only if the lot is returned to us within 14 days of receipt. All disputed lots must be returned intact with the original packing material. The following lots may not be returned for any reason:

- Lots containing ten or more items;
- Any lot described with "faults" or "defects" may not be returned because of any fault or defect;
- No lots illustrated either in our printed catalogue or online may be returned because of centering, margins or other factors shown in the illustrations, including easily visible flaws;
- It is normal for postal history items to have small faults including but not limited to minor nicks, pencil notations on back, edge and backflap tears, and slight reductions consistent with commercial usage. Folded letters should be expected to have at least one file fold. While we strive to mention more significant flaws, condition issues such as the aforementioned are not grounds for return. Items being offered primarily on the basis of the postmark are not returnable on the basis of flaws to the underlying item.

11. All lots are sold as genuine. If a prospective purchaser wishes to obtain other expert opinion from a mutually acceptable authority, an extension for expertization may be granted on a lot provided that the following conditions are met:

- (1) The purchase price of the lot must be paid in full;
- (2) The item must be submitted to the mutually acceptable expertizing committee with a properly executed application form within 14 days of the sale;
- (3) A copy of the application form must be given to Sparks Auctions;
- (4) Unless prior arrangements are made, extensions are granted for a period of up to 100 days;
- (5) If in the opinion of the authority the lot is not genuine or was grossly misdescribed, the purchaser shall receive a full reimbursement of the purchase price plus costs of certification up to \$100; and
- (6) Lots back-stamped or marked by the expertizing committee are not returnable. It is the purchaser's responsibility not to let this happen.

12. Lots which include the notation 'Rsv' are offered subject to a minimum bid ("reserve"), agreed to between the consignor and Sparks Auctions Inc., below which the lot will not be sold. Any lot which does not meet the reserve will be stated to have been "passed."

SHIPPING INFORMATION

Unless specific other arrangements are made between the buyer and Sparks Auctions, lots will be shipped in the following manner:

Within Canada:

- a) Single or multiple lots that fit into one or more regular EXPRESS POST envelopes will be shipped by that method with signature required. These lots will be charged postage only but not a handling, packaging, or insurance fee.
- b) Cartons and larger lots will normally be shipped by parcel post or FedEx with signature required. If bulky lots have a value in excess of \$1000 they will be shipped by EXPRESS POST with signature required. This category of lots will usually be charged an additional handling or packaging fee.

To the USA:

- a) Single or multiple lots will be sent by Fed-Ex with signature required and no extra handling, packaging, or insurance fees.
- b) Cartons and larger lots will be shipped by UPS ground or FedEx Ground with signature required. This category of lots will usually be charged an additional handling or packaging fee.

Overseas:

- a) Single or multiple lots will be sent by Registered or Xpress Mail with signature required and no extra handling, packaging or insurance fees.
- b) Carton and larger lots will be shipped by pre-arrangement only. We reserve the right to not ship to areas of the world not served by Fed-Ex.

Notes on catalogue values and reference

Catalogue values are listed for most lots offered. These are the best available guides to the retail price of a single stamp or set provided that the item(s) are the same quality as the standard described in the introduction to each catalogue. Exceptional quality will often sell above the catalogue value; inferior quality will sell for less; faulty stamps in a lot can result in a sale price of a small percentage of the catalogue price.

When cataloguing collections we use the value for the grade specified. For Scott this grade is very fine. For Unitrade we use the grade specified at the start of the textual description. Thus a "fine" collection will have all stamps added at the fine price. We do not count obvious forgeries, reprints etc. and usually do not count faulty or ugly stamps. A lightly penciled X under a stamp means it was not counted in the catalogue value. We put a light pencil note beside more expensive stamps and put a total catalogue value at the bottom of each page to assist viewers.

The following catalogues have been used. If there is a variance, this will be mentioned in the text of the description. The term "owner's catalogue value" indicates a variety of approaches and may include older versions of catalogues. We will have inspected and reviewed the result but not re-catalogued; hence we do not vouch for the exact total of catalogue value.

2019 Scott Catalogue Volumes 1 through 12
2017 Scott Classic and US Specialized
2018 Unitrade Specialized Catalogue of Canadian Stamps
2018 Stanley Gibbons 1840-1970 (SG), values in £
2007 or later Michel Catalogues of the World (Mi), values in €
2017 The Canadian Revenue Stamp Catalogue by E.S.J. Van Dam
Other Specialized catalogues as noted in descriptions.

The U.S. Specialized and the Scott Classic are referred to as Scott interchangeable with the standard 12 volumes.

About Bidding

**Please bid using these increments.
(All bids are in Canadian dollars.)**

\$5 - \$100	\$5	\$3200 - \$7000	\$200
\$110 - \$250	\$10	\$7500 - \$15,000	\$500
\$275 - \$750	\$25	\$16,000 - \$30,000	\$1,000
\$800 - \$1500	\$50	\$32,000 - \$50,000	\$2,000
\$1600 - \$3100	\$100	above \$50,000	\$5,000

1) Please bid using the increments above. All bids not conforming to these increments will be rounded to the nearest amount.

2) You have the option to break ties or increase your bids if needed by checking the appropriate box on the bid sheet.

3) **BID CONFIRMATION & OUTBID NOTICES** If you are bidding through the internet, after you have entered your bids you will receive a computer generated email describing each lot you bid on and, without divulging the high bid, telling you which lots you are winning on at that moment. You then have the option of updating your bids. If you have bid by mail or fax you have the option of asking to receive this email by checking the appropriate box and including your email address.

4) If you give your bids in advance to Stamp Auction Network or to Sparks Auctions you will only pay one increment over the second highest bid. Your top (maximum) bid will be used only if another bid is one increment below yours, or exactly the same as your bid but was received after yours. In the event of tie bids, the earliest bid received by us will be successful. We do not accept "buy" bids.

5) The auctioneer may permit telephone bidding during the auction. This must be arranged before the day of the auction. Sparks reserves the right to refuse telephone bidding at any time. Sparks will not be held responsible in the event that a telephone bidder cannot be contacted or does not have reliable service. Long distance telephone expenses may be charged to telephone bidders outside of North America.

6) **OPENING BIDS** will be available on Stamp Auction Network and are updated in real-time. These show the bid that is one increment over the underbid (second-highest bid). In our experience, most of these will be well below the eventual hammer price, even immediately before the sale. Opening bids are updated constantly as new underbids are received. They are provided as bidding advice only; if you see that an opening bid is higher than you wish to bid for a lot you would like to buy, this knowledge allows you to focus on other items of interest. Opening bids are not final or audited and Sparks will not be held responsible in the event of errors in the opening bids provided before the sale.

7) You have the option of limiting your purchases to a specified dollar figure (e.g. \$500). This feature allows you to bid with the confidence that you will not overspend your budget if you are very successful in the auction. It also allows you to use a strategy of bidding on many lots with the expectation of winning only some of them.

8) Because of currency fluctuations, we are not able to offer bidding in U.S. dollars. See XE.com for current Canadian dollar rates.

Participate in Live Internet Bidding

LIVE Internet Floor for **Sparks Auctions's Sale 10** closing on Jun 26-28, 2012. Contact us by Phone at (613)567-3336, [Contact us Via eMAIL](#). Please READ [Instructions/Help](#) (especially, if you want to bid in more than one live auction at once.) [Listen to the Public Auction Broadcast](#). **Welcome Floor Bidders** (SparksFloor)! You are Cust# 99999, You are approved for Bidding. Paddle I1. Time: 08:47:29:231. F11 (if using Internet Explorer) toggles full screen mode.

Lot and Description	Bidding
 <p>Canada Province of Canada-Pence Issues</p> <p>Lot 6. 1852 3d red Beaver on wove Paper, used with four wide margins all around and an ideal 4-ring #8 (Chatham, RF 4). Pressed out horizontal crease, else very fine.</p> <p>Unitrade \$ 300</p> <p>Your Bid C\$ 75.00 Selling to you for C\$ 75.00</p> <p>Hide Images</p>	<p>Bid 80</p> <p>Bid 85</p> <p>Bid 90</p> <p>Bid 95</p> <p>Bid 100</p> <p>Bid 110</p> <p>Pass (This is my Top Bid)</p> <p>Retract my Bid (I Made a Mistake)</p> <p>Send a Message to the Auction Floor</p> <p>Message History (from the public auction)</p>

U.S. \$ 75 5,813 ¥en Euro € 57 Can \$ 75 GB £ 47 AU \$ 73 Swiss CHF 69

Messages from the public auction

Please close this form when you are not bidding or watching the auction.

Lot 4 going for 130...

Lot 4 Last Call at 130...

Lot 4 SOLD. Book/NET for C\$ 130.

Lot 5 going for 250...

Lot 5 going for 300...

Lot 5 going for 350...

Lot 5 Last Call at 375...

Lot 5 SOLD. Book/NET Paddle I313 for C\$ 375.

Done

How To Bid

Advance Bidding We accept bids in the time-honoured tradition: you can mail us a printed bidsheet (available for download from our site), or fax it to us at 613-567-2972, or call us at 613-567-3336 with your bidding information. E-mail bids also work well; simply provide the lot number and your maximum bid in Canadian dollars.

For the most satisfying and realistic experience akin to being on the auction floor, you should become familiar with Live Internet Bidding.

Live Internet Bidding

Live bidding on the internet allows bidders anywhere in the world to participate in the auction. Sparks Auctions is pleased to make the auction available through Stamp Auction Network, and we will do everything we can for our customers to make the process simple, trustworthy and fun.

Connect to Stamp Auction Network at: stampauctionnetwork.com

Register once and create a user name, which will allow you to choose auction firms to bid with, including Sparks Auctions. We will approve you to bid as soon as possible during normal business hours. If your application was made more than one month ago, please re-submit.

The Approval Process

We will not extend credit terms to any buyer who has not made arrangements in advance of the auction. Payment must be made

before lots are shipped, preferably by credit card, but we also accept cheques, money orders, etc. We need to confirm your account before you will be able to place bids with us. Other details that will help us quickly approve you for bidding include:

- * Credit Card number (Visa or MC, with expiry date and CVC code)
- * Philatelic references (including eBay reputations, BidStart etc.)
- * Associations (APS, RPSC, BPA, etc.)
- * Your own professional website (stamp-related or otherwise)
- * A valid e-mail address (we will not approve you if your e-mail bounces)
- * Call us at 613-567-3336

A complete bidder registration with many of these details included will result in a speedy approval. We want your bids, but we do not want "problem buyers!" NB: We do not normally check references from banks, AMEX, individuals (non-philatelic), etc.

The On-Line Auction

Once you have been registered and approved by us, you can:

Keep track of lots you are interested in, and place bids on-line at any time before the auction begins. This is similar to any other form of advance bidding (ie., sending us a bidsheet by mail, fax, etc.), but you will receive acknowledgement of your bids once they are submitted, and, if you wish, further confirmation by e-mail if you are outbid.

Comprehensive internet bidding instructions can be found at: sparks-auctions.com/how-to-bid-with-us/

BID SHEET

Public Auction #29 — January 23rd & 24th, 2019

SPARKS AUCTIONS

1770 Woodward Drive, Suite 101, Ottawa, ON K2C 0P8

Telephone: (613) 567-3336 844-252-2032 toll-free FAX: (613) 567-2972

Email: info@sparks-auctions.com www.sparks-auctions.com

Your name and full mailing address:(please print):

Daytime telephone: _____

Fax: _____

Email: _____

I authorize Sparks Auctions to purchase on my behalf the following lots at or under the limited stated. I agree to the terms of sale as printed in the catalogue.

Signature

References:

Stamp Firm

Telephone

Stamp Firm

Telephone

A buyer's Premium of 15% will be added to the hammer price and becomes part of the total purchase price.

Lot Number	My Top Bid	Lot Number	My Top Bid	Lot Number	My Top Bid	Lot Number	My Top Bid

PLEASE LIST ADDITIONAL BIDS ON REVERSE OR COPY TO LIST ADDITIONAL BIDS

Check appropriate boxes:

- ☐ You may increase my bids by one increment to break a tie.
☐ You may increase my bids by _____% if competition warrants.

Please bid using these increments.

(All bids are in Canadian dollars.)

\$5 - \$100	\$5	\$3200 - \$7000	\$200
\$110 - \$250	\$10	\$7500 - \$15,000	\$500
\$275 - \$750	\$25	\$16,000 - \$30,000	\$1,000
\$800 - \$1500	\$50	\$32,000 - \$50,000	\$2,000
\$1600 - \$3100	\$100	above \$50,000	\$5,000

See reverse for options such as limit bids, credit card payments* etc.

Your bids will be executed until this figure is reached.

***Please note: We charge a 2.5% convenience fee to process Visa & MasterCard payments**

Validation number on back_____ (this must be provided)

Authorizing Signature_____

[illegible]





12



30



31



69



81



137



150



187



252



278



369



376



375



377

A Traditional Philatelic Auction House — Ottawa,
Ontario, Canada



[Home](#) [Auction #30](#) ▾ [Archive](#) ▾ [About Us](#) ▾ [Consignors](#)

[BNAPS Bookstore](#) ▾



Corrections & Updates

AUCTION #29 UPDATES TO LOT DESCRIPTIONS

Updated Tuesday, January 22nd, 2019 at 4:30pm EST.

[Sale posted at Stamp Auction Network](#) on Thursday, December 20th, 2019 at 10:30am EST.

LOT#	Correction
301	This is plate 116 [not 166], as can clearly be seen in our scan .
314	The OHMS perfin is a Fred E. Eaton forgery, handstamped Frodel on back.
421	There are no re-entered stamps in either of the two panes. Catalogue value is \$1,500.
425	There is a hint of a hinge mark on top stamp plus a small hinge reinforcement between the bottom stamp and its selvedge.

725	Stamp is from 1863 [not 2004].
816	Withdrawn
820	The stamps on this cover may not belong; we strongly recommend an extension for a certificate on this lot.
959	There are four covers in this lot [not five].
997	The 205 Lira stamp has another stamp underneath, the rare rose lilac error of colour of the same value, which catalogues \$2,000 in Scott.
1643	The first stamp listed is a #22 [not a #2].

©2007-2019 Sparks Auctions
1770 Woodward Drive, Suite 101
Ottawa, Ontario, K2C 0P8 CANADA
613-567-3336 tel. | 613-567-2972 fax.
1-844-252-2032 toll-free



© 2019 Sparks Auctions • Powered by GeneratePress

Sparks Auctions
Prices Realized for
Sale 29 January 23-24, 2019 Sparks Auction #29

Lot#	Hammer	Lot#	Hammer	Lot#	Hammer	Lot#	Hammer	Lot#	Hammer	Lot#	Hammer	Lot#	Hammer
1	P	46	240	91	400	136	3,800	181	240	226	250	271	450
2	425	47	110	92	P	137	P	182	120	227	P	272	275
3	625	48	375	93	P	138	100	183	400	228	40	273	140
4	P	49	60	94	110	139	80	184	40	229	210	274	P
5	160	50	45	95	P	140	250	185	110	230	1,350	275	P
6	450	51	1,600	96	P	141	25	186	230	231	325	276	275
7	70	52	P	97	70	142	300	187	P	232	P	277	250
8	P	53	1,600	98	210	143	75	188	55	233	450	278	1,800
9	P	54	350	99	P	144	110	189	2,100	234	P	279	120
10	P	55	P	100	325	145	130	190	180	235	P	280	130
11	3,800	56	P	101	65	146	P	191	275	236	P	281	60
12	6,600	57	300	102	100	147	15	192	2,200	237	230	282	1,350
13	P	58	P	103	425	148	325	193	P	238	325	283	160
14	325	59	P	104	325	149	P	194	350	239	230	284	200
15	P	60	110	105	110	150	850	195	9,500	240	P	285	20
16	85	61	P	106	80	151	190	196	P	241	P	286	100
17	P	62	110	107	65	152	80	197	625	242	90	287	95
18	P	63	90	108	1,600	153	275	198	P	243	55	288	375
19	130	64	70	109	1,050	154	120	199	300	244	5	289	45
20	150	65	70	110	180	155	150	200	500	245	190	290	45
21	160	66	120	111	240	156	1,500	201	P	246	140	291	50
22	130	67	P	112	170	157	P	202	525	247	P	292	P
23	90	68	80	113	180	158	1,500	203	525	248	P	293	675
24	120	69	130	114	60	159	110	204	10,500	249	P	294	130
25	350	70	110	115	55	160	240	205	400	250	525	295	90
26	350	71	200	116	30	161	375	206	240	251	P	296	190
27	P	72	120	117	P	162	130	207	375	252	2,100	297	300
28	250	73	140	118	P	163	190	208	160	253	P	298	170
29	800	74	250	119	P	164	150	209	350	254	375	299	120
30	2,700	75	P	120	P	165	P	210	275	255	350	300	45
31	700	76	P	121	150	166	P	211	375	256	P	301	P
32	P	77	P	122	130	167	65	212	95	257	850	302	170
33	P	78	130	123	130	168	30	213	P	258	P	303	P
34	P	79	300	124	P	169	95	214	P	259	P	304	230
35	140	80	90	125	110	170	50	215	375	260	P	305	170
36	P	81	625	126	45	171	95	216	1,000	261	2,000	306	110
37	900	82	300	127	P	172	120	217	750	262	350	307	110
38	P	83	350	128	110	173	80	218	P	263	130	308	60
39	525	84	550	129	55	174	95	219	P	264	210	309	1,500
40	P	85	170	130	90	175	190	220	575	265	170	310	20
41	100	86	P	131	P	176	130	221	140	266	85	311	55
42	P	87	240	132	75	177	100	222	325	267	120	312	375
43	220	88	725	133	75	178	130	223	110	268	P	313	160
44	P	89	P	134	P	179	110	224	85	269	110	314	P
45	P	90	65	135	75	180	45	225	400	270	P	315	110

Sparks Auctions
Prices Realized for
Sale 29 January 23-24, 2019 Sparks Auction #29

Lot#	Hammer	Lot#	Hammer	Lot#	Hammer	Lot#	Hammer	Lot#	Hammer	Lot#	Hammer	Lot#	Hammer	Lot#	Hammer
361	190	406	1,150	451	425	496	425	541	P	641	100	742	300	812	55
362	800	407	180	452	275	497	1,250	542	65	642	150	743	150	813	425
363	375	408	325	453	425	498	500	543	100	643	150	744	350	814	85
364	525	409	95	454	1,000	499	550	544	190	644	130	745	170	815	65
365	P	410	140	455	230	500	475	545	170	701	60	746	210	816	W
366	100	411	170	456	425	501	85	601	475	702	300	747	70	817	1,100
367	P	412	180	457	450	502	1,800	602	120	703	325	748	110	818	190
368	80	413	240	458	190	503	55	603	140	704	170	749	55	819	55
369	P	414	110	459	1,400	504	2,200	604	190	705	65	750	140	820	P
370	P	415	575	460	150	505	110	605	140	706	40	751	300	821	55
371	150	416	P	461	150	506	75	606	130	707	75	752	85	822	40
372	P	417	P	462	275	507	75	607	170	708	75	753	950	823	220
373	P	418	400	463	325	508	230	608	140	709	325	754	120	824	120
374	190	419	120	464	500	509	85	609	275	710	190	755	70	825	900
375	3,200	420	120	465	475	510	150	610	170	711	180	756	140	826	450
376	P	421	1,000	466	400	511	850	611	950	712	P	757	400	827	55
377	2,100	422	70	467	2,700	512	55	612	325	713	90	758	200	828	55
378	65	423	P	468	375	513	70	613	130	714	240	759	70	829	55
379	350	424	P	469	P	514	65	614	120	715	160	760	180	830	100
380	P	425	375	470	2,500	515	80	615	275	716	85	761	200	831	140
381	P	426	160	471	2,400	516	275	616	110	717	120	762	850	832	50
382	P	427	150	472	6,000	517	120	617	120	718	210	763	55	833	450
383	P	428	P	473	200	518	P	618	230	719	65	764	70	834	400
384	P	429	P	474	350	519	1,000	619	220	720	140	765	50	835	130
385	P	430	150	475	2,000	520	250	620	475	721	90	766	325	836	100
386	P	431	140	476	P	521	95	621	110	722	95	767	120	837	240
387	80	432	150	477	60	522	95	622	550	723	65	768	400	838	45
388	P	433	150	478	230	523	250	623	375	724	500	769	425	839	450
389	P	434	350	479	325	524	130	624	190	725	190	770	210	840	300
390	110	435	60	480	120	525	190	625	85	726	170	771	220	841	110
391	170	436	200	481	300	526	P	626	160	727	170	772	60	842	65
392	3,800	437	120	482	180	527	P	627	700	728	120	773	1,050	843	275
393	210	438	130	483	170	528	210	628	375	729	45	774	250	844	130
394	1,600	439	180	484	300	529	P	629	140	730	65	775	425	845	110
395	220	440	200	485	675	530	P	630	160	731	90	801	425	846	675
396	425	441	230	486	150	531	P	631	800	732	180	802	1,100	847	675
397	950	442	425	487	400	532	P	632	30,000	733	P	803	425	848	575
398	120	443	130	488	500	533	150	633	80	734	P	804	5,200	849	200
399	P	444	625	489	100	534	250	634	80	735	P	805	4,000	850	300
400	P	445	675	490	P	535	70	635	300	736	130	806	50	851	475
401	170	446	725	491	50	536	110	636	1,050	737	300	807	170	852	550
402	180	447	400	492	575	537	P	637	130	738	275	808	70	853	200
403	65	448	1,000	493	400	538	P	638	75	739	350	809	100	854	170
404	230	449	450	494	75	539	P	639	150	740	75	810	275	855	210
405	120	450	220	495	60	540	1,600	640	170	741	190	811	240	856	210

Sparks Auctions
Prices Realized for
Sale 29 January 23-24, 2019 Sparks Auction #29

Lot#	Hammer	Lot#	Hammer	Lot#	Hammer	Lot#	Hammer	Lot#	Hammer	Lot#	Hammer	Lot#	Hammer
857	25	902	P	947	40	992	130	1037	65	1082	85	1127	275
858	200	903	P	948	1,100	993	300	1038	55	1083	55	1128	85
859	25	904	350	949	170	994	65	1039	70	1084	75	1129	60
860	100	905	P	950	150	995	20	1040	55	1085	250	1130	210
861	45	906	P	951	45	996	35	1041	150	1086	85	1131	575
862	45	907	P	952	160	997	325	1042	95	1087	275	1132	625
863	30	908	P	953	90	998	450	1043	50	1088	140	1133	625
864	85	909	325	954	20	999	1,450	1044	55	1089	475	1134	45
865	20	910	275	955	90	1000	950	1045	70	1090	250	1135	100
866	15	911	80	956	90	1001	525	1046	50	1091	140	1136	80
867	20	912	100	957	55	1002	85	1047	160	1092	650	1137	25
868	190	913	80	958	100	1003	130	1048	60	1093	450	1138	90
869	30	914	210	959	170	1004	250	1049	60	1094	275	1139	750
870	120	915	160	960	55	1005	170	1050	160	1095	190	1140	30
871	85	916	220	961	220	1006	50	1051	65	1096	45	1141	60
872	170	917	55	962	150	1007	170	1052	60	1097	150	1142	475
873	15	918	350	963	110	1008	85	1053	65	1098	80	1143	120
874	15	919	40	964	900	1009	15	1054	95	1099	450	1144	160
875	15	920	P	965	1,300	1010	85	1055	55	1100	130	1145	120
876	25	921	70	966	75	1011	130	1056	75	1101	85	1146	375
877	15	922	65	967	160	1012	150	1057	375	1102	95	1147	140
878	55	923	900	968	275	1013	170	1058	160	1103	325	1148	210
879	120	924	275	969	2,400	1014	750	1059	150	1104	45	1149	75
880	55	925	275	970	400	1015	45	1060	85	1105	230	1150	750
881	20	926	110	971	150	1016	120	1061	130	1106	20	1151	65
882	35	927	425	972	375	1017	70	1062	140	1107	275	1152	650
883	35	928	700	973	325	1018	85	1063	85	1108	10	1153	70
884	15	929	525	974	110	1019	450	1064	240	1109	90	1154	70
885	45	930	220	975	100	1020	190	1065	120	1110	525	1155	250
886	110	931	100	976	190	1021	100	1066	130	1111	15	1156	25
887	55	932	230	977	55	1022	130	1067	60	1112	15	1157	110
888	30	933	110	978	110	1023	80	1068	50	1113	15	1158	240
889	35	934	35	979	35	1024	120	1069	180	1114	150	1159	70
890	1,400	935	275	980	70	1025	110	1070	95	1115	5	1160	60
891	230	936	110	981	85	1026	140	1071	120	1116	160	1161	95
892	40	937	325	982	400	1027	140	1072	110	1117	20	1162	25
893	200	938	950	983	300	1028	1,100	1073	130	1118	475	1163	1,100
894	190	939	110	984	120	1029	600	1074	200	1119	250	1164	150
895	130	940	90	985	180	1030	130	1075	120	1120	55	1165	75
896	210	941	85	986	60	1031	400	1076	120	1121	90	1166	170
897	90	942	40	987	230	1032	90	1077	190	1122	425	1167	1,000
898	110	943	90	988	120	1033	325	1078	140	1123	25	1168	55
899	325	944	200	989	90	1034	4,800	1079	85	1124	200	1169	20
900	325	945	60	990	300	1035	50	1080	240	1125	130	1170	5
901	P	946	325	991	90	1036	45	1081	90	1126	75	1171	25

Sparks Auctions
Prices Realized for
Sale 29 January 23-24, 2019 Sparks Auction #29

Lot#	Hammer	Lot#	Hammer	Lot#	Hammer	Lot#	Hammer	Lot#	Hammer	Lot#	Hammer	Lot#	Hammer	Lot#	Hammer
1217	100	1331	2,200	1376	160	1421	275	1466	4,800	1511	350	1556	190	1601	65
1218	130	1332	2,400	1377	160	1422	350	1467	110	1512	150	1557	1,200	1602	350
1219	150	1333	2,100	1378	P	1423	450	1468	190	1513	130	1558	450	1603	325
1220	45	1334	550	1379	190	1424	425	1469	210	1514	500	1559	600	1604	1,700
1221	35	1335	700	1380	525	1425	1,150	1470	180	1515	230	1560	950	1605	180
1222	40	1336	230	1381	400	1426	1,600	1471	1,000	1516	425	1561	75	1606	325
1223	70	1337	250	1382	700	1427	1,150	1472	375	1517	600	1562	550	1607	75
1224	140	1338	750	1383	375	1428	130	1473	375	1518	1,200	1563	70	1608	160
1225	65	1339	300	1384	800	1429	1,250	1474	95	1519	130	1564	275	1609	120
1226	110	1340	300	1385	425	1430	575	1475	130	1520	275	1565	150	1610	325
1227	110	1341	170	1386	425	1431	1,800	1476	450	1521	210	1566	210	1611	75
1228	25	1342	275	1387	1,350	1432	150	1477	230	1522	95	1567	300	1612	220
1229	60	1343	575	1388	400	1433	500	1478	160	1523	150	1568	275	1613	200
1230	300	1344	210	1389	170	1434	425	1479	425	1524	120	1569	30	1614	190
1231	60	1345	210	1390	300	1435	160	1480	120	1525	230	1570	60	1615	800
1301	140	1346	65	1391	375	1436	1,450	1481	80	1526	1,000	1571	55	1616	80
1302	575	1347	130	1392	210	1437	350	1482	170	1527	450	1572	55	1617	50
1303	120	1348	950	1393	220	1438	400	1483	250	1528	375	1573	180	1618	475
1304	325	1349	190	1394	850	1439	25	1484	325	1529	210	1574	850	1619	40
1305	80	1350	60	1395	150	1440	140	1485	110	1530	170	1575	375	1620	150
1306	80	1351	1,600	1396	325	1441	425	1486	275	1531	275	1576	190	1621	230
1307	80	1352	160	1397	400	1442	95	1487	300	1532	170	1577	350	1622	200
1308	130	1353	325	1398	700	1443	425	1488	500	1533	275	1578	725	1623	800
1309	525	1354	525	1399	2,900	1444	325	1489	725	1534	80	1579	1,800	1624	450
1310	240	1355	1,000	1400	475	1445	110	1490	100	1535	190	1580	250	1625	375
1311	350	1356	160	1401	425	1446	300	1491	150	1536	45	1581	60	1626	275
1312	325	1357	90	1402	625	1447	550	1492	230	1537	400	1582	600	1627	900
1313	230	1358	375	1403	240	1448	210	1493	140	1538	375	1583	2,600	1628	160
1314	300	1359	160	1404	3,000	1449	1,050	1494	20	1539	150	1584	95	1629	1,000
1315	150	1360	130	1405	190	1450	75	1495	300	1540	625	1585	650	1630	120
1316	250	1361	600	1406	180	1451	300	1496	400	1541	900	1586	700	1631	95
1317	400	1362	275	1407	325	1452	100	1497	325	1542	725	1587	275	1632	50
1318	1,050	1363	625	1408	475	1453	375	1498	1,200	1543	45	1588	110	1633	230
1319	300	1364	300	1409	220	1454	170	1499	850	1544	160	1589	95	1634	575
1320	130	1365	180	1410	950	1455	450	1500	1,050	1545	120	1590	375	1635	200
1321	150	1366	800	1411	625	1456	275	1501	130	1546	75	1591	375	1636	75
1322	45	1367	525	1412	1,800	1457	110	1502	950	1547	110	1592	450	1637	210
1323	70	1368	55	1413	675	1458	850	1503	275	1548	80	1593	120	1638	130
1324	140	1369	240	1414	250	1459	90	1504	850	1549	100	1594	220	1639	75
1325	475	1370	180	1415	300	1460	350	1505	1,000	1550	220	1595	425	1640	120
1326	400	1371	230	1416	575	1461	110	1506	325	1551	500	1596	400	1641	375
1327	4,000	1372	575	1417	425	1462	200	1507	1,700	1552	500	1597	525	1642	210
1328	2,600	1373	450	1418	400	1463	525	1508	160	1553	210	1598	110	1643	600
1329	2,800	1374	160	1419	400	1464	1,100	1509	800	1554	200	1599	200	1644	100
1330	5,200	1375	45	1420	85	1465	150	1510	50	1555	675	1600	250	1645	1,050

Sparks Auctions
Prices Realized for
Sale 29 January 23-24, 2019 Sparks Auction #29

Lot#	Hammer	Lot#	Hammer	Lot#	Hammer
1646	500	1691	375	1736	425
1647	110	1692	350	1737	275
1648	150	1693	180	1738	80
1649	140	1694	190	1739	90
1650	210	1695	130	1740	170
1651	P	1696	350	1741	850
1652	110	1697	800	1742	210
1653	180	1698	250	1743	110
1654	475	1699	150	1744	100
1655	160	1700	525	1745	45
1656	110	1701	150	1746	450
1657	110	1702	170	1747	450
1658	900	1703	50	1748	160
1659	65	1704	80	1749	190
1660	150	1705	170	1750	75
1661	110	1706	110	1751	120
1662	85	1707	65	1752	90
1663	90	1708	140	1753	275
1664	40	1709	120		
1665	55	1710	140		
1666	90	1711	325		
1667	80	1712	275		
1668	190	1713	450		
1669	120	1714	375		
1670	100	1715	70		
1671	275	1716	100		
1672	120	1717	100		
1673	220	1718	230		
1674	140	1719	75		
1675	130	1720	100		
1676	275	1721	150		
1677	250	1722	375		
1678	80	1723	110		
1679	75	1724	90		
1680	55	1725	110		
1681	65	1726	130		
1682	110	1727	95		
1683	140	1728	350		
1684	210	1729	180		
1685	450	1730	85		
1686	1,050	1731	100		
1687	190	1732	75		
1688	190	1733	300		
1689	140	1734	60		
1690	325	1735	100		