

SPARKS

★ AUCTIONS



Lot 8
Mint, Laid Paper Re-entry



Lot 82



Lot 801



Lot 896



Lot 902



Lot 1069

A traditional floor auction featuring live internet bidding

September 29th, 30th & October 1st, 2015 Sale #18
www.sparks-auctions.com



830



1017



1019



1062



1065



1033



1070



918



925



920



921

SPARKS AUCTIONS SALE 18

GENERAL INDEX

	Page
About Bidding on the Internet	170
Bidsheet (insert)	171-172
Catalogue valuations	169
Contact Us	2
Editorial	2
Shipping Information	168
Symbols & Abbreviations	2
Terms & Conditions	168
Viewing Schedule	2

We feature **LIVE INTERNET BIDDING**

www.sparks-auctions.com

Our website has the entire printed catalogue, hundreds of additional scans, a page of additional information, up-to-date corrections, etc. Check back daily for featured lots.

Follow the bidding before and during the auction at
stampauctionnetwork.com

Many extra scans as well as those for the Lots & Collections can be found online. You may contact us to request additional scans.

Canada
Index on Page 3
Tuesday September 29th
10:00a.m.

Canada

British Commonwealth
Index on Page 81
Wednesday September 30th
10:00a.m.

British Commonwealth

Worldwide
Index on Page 89
Wednesday September 30th
approx. 10:40a.m.

Worldwide

Postal History & Literature
Index on Page 101
Wednesday September 30th
1:00p.m.

Postal History

Lots & Collections
Index on Page 133
Thursday October 1st
1:00p.m.

Lots & Collections

THIS SALE

Sparks Auctions is proud to present what is certainly our biggest and most exciting auction so far, with a great number of high quality stamps, many rarely seen or offered varieties and much more. Our customers will know that we do not over-use the adjective extremely fine, and this auction is no exception to that, but we can safely say that we have never used it on so many deserving stamps.

Of note in this auction is our extensive Canada offering, with just under 900 lots. Many not often seen varieties abound, from the Pence issues to modern. Those collecting as many Unitrade sub-numbers as possible will have many to choose from. One large consignment of note has not been on the market since the early 1980s, and was assembled in the 1960s and 1970s. It contains major rarities, such as a mint Canada #1 with major re-entry and a mint Newfoundland #C12a plus many other high quality stamps and covers not often seen or offered.

Our Canadian postal history section is probably the most extensive we have offered yet, with over 400 desirable lots, from single items to a lot of over ten thousand covers, with something for just about everyone, from specialist collectors to postal history dealers.

Our always popular lots and collections section contains 635 lots from well over 100 different countries, in the form of dealer stocks, collectors' accumulations and collections. We note extensive Great Britain, United States, Germany to name just a few, plus the lifetime collection of Father Beaulac in its own section.

Please make sure to view our auctions online, as this provides you with a great many extra scans, which do not fit in our printed catalogues. Our scans are renowned for their size and clarity, as we want you to be able to see exactly what you are bidding on stampauctionnetwork.com is the place to go for easy viewing of our catalogue as well as live bidding during the sale. Enjoy the sale!

Stéphane Cloutier
Sparks Auctions

VIEWING SCHEDULE

Saturday September 19th..... 10:00a.m. - 5:00p.m.
Friday September 25th..... 10:00a.m. - 5:00p.m.
Saturday September 26th..... 10:00a.m. - 5:00p.m.
Monday September 28th 10:00a.m. - 5:00p.m.
Thursday October 1st 9:00a.m. - 12:00p.m.

HOW TO CONTACT US:

**1550 Carling Avenue, Suite 202,
Ottawa, ON K1Z 8S8 CANADA**

Office Hours: By Appointment Only.

Tel: 613-567-3336

Fax: 613-567-2972

Email: info@sparks-auctions.com

www.sparks-auctions.com

SYMBOLS and ABBREVIATIONS

- **** Never Hinged with original gum (NH also used)
***** Hinged with original gum
(*)/UNU Unused without gum as issued or having gum fully removed.
o.g./OG Original Gum (p.o.g.= part original gum)
⊙ Used (includes full range of postally used, cancel-to-order, precancels)
XF Extremely Fine applies to stamps with exceptional quality and margins well in excess of what would typically be found. This term is used rarely and is not applied for modern stamps. The term "Superb" is occasionally used as an adjective in the text of a description.
VF A stamp in superior condition which is well-centered and without fault.
FVF Applied to stamps that are somewhat less well-centered than very fine, while taking into account what may be considered as typical margins of classic material. The term has also been applied to multiples with individual stamps with range of grade or for larger lots/collections.
F(ine) Stamps having perforations that do not cut into the design and without damaging faults. Items described as such may have slight detracting features such as short perforation tips or natural inclusion. Many better classic material naturally falls into this category and may be expected to command prices similar to those ascribed by catalogue values.
VG Very Good Equivalent to "average". Typically with poor centering, heavy cancellation or faults such as minor thins, light creases, etc.
Faulty Applied to an item with tears, heavy crease(s), unsightly postmarks, serious thins or surface scuffs.
☒ Cover, which here embraces stampless folded letters (SFL), mailed envelopes, first day covers (FDC's) etc.
FDC First Day Cover
E/P Essay, Proof, Die Proof
UL "Upper Left" and used in conjunction with corner of sheet, block or individual stamp. The abbreviations UR LR and LL are used similarly.
cds "Circular date stamp" postmark
l.h. lightly hinged
v.l.h. very lightly hinged
h.r. hinge remnant
perf. "Perforation" tooth descriptor in the context of "short perfs" or perforation measurement in the context of "perf 12.0 x 11.5"
Est. Our estimate of the final hammer price if there is average competition for the lot.
PR. Prices Realized

SESSION ONE

**CANADA and BRITISH NORTH AMERICA
TUESDAY SEPTEMBER 29th, 2015
10:00a.m.**

Lots #1-899

Index

	Lots
1851-1859 Pence Issues	1-90
1859-1864 Cents Issues	91-125
1868-1876 Large Queens	126-177
1870-1893 Small Queens	178-215
1897 Jubilees	216-298
1897-1902 Victoria Issues	299-327
1903-1908 Edward and Quebec	328-361
1912-1925 Admirals including War Tax	362-519
1927-1935 King George V	520-560
1937-1952 King George VI	561-569
1953-2008 Queen Elizabeth II	570-630
Back of Book incl. Revenues	631-745
British Columbia	746-811
New Brunswick	812-816
Nova Scotia	817-824
Prince Edward Island	825
Newfoundland	826-899

Province of Canada
Pence Issues Scott #1-13



- 1** ◉ **#1 1851 3d red Beaver Imperforate on Laid Paper**, used with target cancel and four large margins, showing part of stamp at left. Very fine.
 **Unitrade \$1,600**
- 2** ◉ **#1 1851 3d red Beaver Imperforate on Laid Paper**, used with target cancel. Four margins, just touching outer frame-line at left top. There is a vertical crease as well as a small corner crease, else fine-very fine.
 **Unitrade \$1,200**
- 3** ◉ **#1 1851 3d red Beaver Imperforate on Laid Paper**, used with ideal target cancel. Four margins, just touching the outer frameline at bottom right. Fine-very fine.
 **Unitrade \$1,200**



- 4** ◉ **#1 1851 3d red Beaver Imperforate on Laid Paper**, used with centrally struck target cancel. Four margins, with a tiny tear at bottom right corner (in margin only), else very fine.
 **Unitrade \$1,600**



- 5** ◉ **#1 1851 3d red Beaver Imperforate on Laid Paper Horizontal Strip of Three**, used with pleasing target cancels and full to large margins all around except the left stamp where the outer frameline is just cut into at bottom. The bottom right corner has been repaired, still a scarce multiple of Canada's first stamp. Accompanied by a 2015 Greene Foundation certificate.
 **Est. \$1,250**
- 6** ◉ **#1 1851 3d red Beaver Imperforate on Laid Paper**, used with socked on nose 7-ring target cancel, three full margins, close along bottom and nicked at bottom left and right corners, fine-very fine. Signed Stolor.
 **Unitrade \$1,200**
- 7** ◉ **#1a 1851 3d orange red Beaver Imperforate on Laid Paper**, used with light target cancel and four margins, large at bottom. Very fine.
 **Unitrade \$1,600**



- 8** (*) **#1iii 1851 3d red Beaver Imperforate on Laid Paper, with Major Re-Entry** from Pane A, position 47. Unused (no gum), with four large, fairly even margins and a very clear re-entry. **This is an exceptionally rare stamp. There are approximately 20 unused Canada number ones compared with at least four times as many unused twelve penny blacks. Only two of these have a major re-entry and A47 is the ultimate re-entry.** The stamp has tiny stains at upper left and a trifle bit of soiling at upper right plus a vertical crease at far left in the margin only. A major rarity of Canadian philately, with only two known examples and accompanied by a 2014 Greene Foundation certificate. Catalogue value is for a regular stamp without the re-entry only, and used examples are catalogued at close to double the value of regular, non-re entered stamps. Unitrade for regular is \$50,000.
 **Est. \$20,000**



- 9** ◉ **#2 1851 6d slate violet Consort Imperforate on Laid Paper**, used with target cancel. Three margins, cut along outer frameline at top. Light horizontal bend, else fine.
 **Unitrade \$1,250**
- 10** ◉ **#2 1851 6d slate violet Consort Imperforate on Laid Paper**, used with indistinct cancel and four full to large margins. Small tear at bottom (just into design), else very fine.
 **Unitrade \$2,500**
- 11** ◉ **#2 1851 6d slate violet Consort Imperforate on Laid Paper**, used with bold target cancel. Four margins, very fine.
 **Unitrade \$2,500**

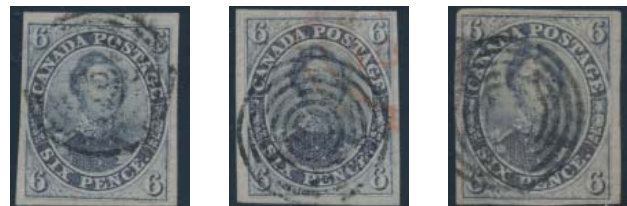

- 12** ◉ **#2 1851 6d slate violet Consort Imperforate on Laid Paper**, used with centrally struck target cancel. Four large margins, fresh colour and very fine.
 **Unitrade \$2,500**
- 13** ◉ **#2 1851 6d slate violet Consort Imperforate on Laid Paper**, used with centrally struck target cancel and part of an orange-red datestamp. Four large margins, very fine.
 **Unitrade \$2,500**
- 14** ◉ **#2 1851 6d slate violet Consort Imperforate on Laid Paper**, used with target cancel and four large margins, very fine.
 **Unitrade \$2,500**





- 15 ☒ #2 1851 6d slate violet Consort Imperforate on Laid Paper on Cover, mailed at Montreal on DEC.8.1852 and addressed to Boston, Mass. The stamp, which is tied by a target cancel, has a large tear at right and three large margins, otherwise a very fine cover.

Unitrade \$2,000



16

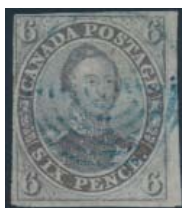

17



18

- 16 ☒ #2b 1851 6d grayish purple Consort Imperforate on Laid Paper, used with light target cancel and four margins. Light diagonal crease, else very fine.

Unitrade \$2,500

- 17 ☒ #2b 1851 6d grayish purple Consort Imperforate on Laid Paper, used with blue target cancel. Two large margins, touching at top and left. There is a tiny stain at left centre, else fine.

Unitrade \$1,250

- 18 **E/P #3Pi 1851 12d black Queen Victoria Plate Proof on India Paper**, with vertical SPECIMEN overprint in carmine. Four large margins, fresh and very fine.

Unitrade \$2,500



19



20



21

- 19 **E/P #3Pi 1851 12d black Queen Victoria Plate Proof on India Paper**, mounted on card, with vertical SPECIMEN overprint in carmine. Four large margins, fresh and very fine.

Unitrade \$2,500

- 20 *** #3Pi 1851 12d black Queen Victoria Plate Proof on India Paper**, with vertical SPECIMEN overprint in carmine. Four full margins, thinned spot at Queen's head and in top margin, very fine appearance.

Unitrade \$2,500

- 21 **(*) #4 1852 3d red Beaver Imperforate**, unused (regummed), with deep, rich colour and large to clear margins. The whole right side has been expertly repainted, and margin added, else very fine appearance.

Unitrade \$2,000



22



x25



x26

- 22 ☒ #4 1852 3d red Beaver on Wove Paper, used with 4-ring numeral, four full margins and nice colour, very fine.

Unitrade \$300



- 23 ☒ #4 1852 3d red Beaver Imperforate on Folded Cover, mailed Goderich U.C. on AUG.23.1852 (neat double broken circle date stamp) to Hamilton (receiver on back). Four margin stamp (just touching at bottom left corner) is tied by a neat target cancel. Vertical file fold (away from stamp), very fine.

Unitrade \$300



- 24 ☒ #4 1852 3d red Beaver Pair on Cover, mailed in Montreal in July 1857 and addressed to Louis Joseph Papineau at Saratoga Springs New York (at this time he lived in Montebello QC, but often visited friends in Sarasota where he had once lived). The stamp pair (positions 99-100, with part imprint) are tied to the cover by two 4-ring #21 obliterators. Intact red wax seal (with beaver) on back and several small pencil notations about the stamps and provenance. Very fine and accompanied by a 2004 Greene Foundation certificate.

Est. \$1,750

- 25 ☒ #4, 4d 1852 3d red Beaver Imperforate Trio, all used, one with part of large c.d.s. cancel. Each has four margins, one shows next stamp at bottom. Two are on thin and one is on regular paper. One small tear (in margin only, away from design), a very fine group.

Unitrade \$900

- 26 ☒ #4, 7, 8 1852-57 Trio of Imperforate Values, with a #4 (target cancel, three margins), #7 (light cancel, margins cut into or touching on all sides) and #8 (indistinct 4-ring numeral cancel, three large margins showing part of stamp at top, touching inner frameline at bottom, small natural internal paper crease).

Scott \$2,675



Pence Issues continued



27 28 29

- 27 ◉ **#4a 1853 3d brown red Beaver Imperforate**, used with target cancel and almost four margins, fine-very fine.

.....Unitrade \$262

- 28 ◉ **#4a 1852 3d pale brown red Beaver Imperforate**, used with light target cancel. This stamp shows a transfer relief break, especially going from the Beaver's back up into the letters PO of POSTAGE. Corner crease. Four even margins, very fine.

.....Unitrade \$350

- 29 ◉ **#4a 1852 3d brown red Beaver Imperforate**, used with light target cancel. This stamp shows a transfer relief break, going through Beaver's body and up into the letters PO of POSTAGE. There is also a trace of re-entry in first A of CANADA. Four even margins, crisp impression and deep colour, very fine.

.....Unitrade \$350



30 31 32

- 30 ◉ **#4c 1852 3d deep red Beaver Imperforate on Ribbed Soft Wove Paper**, used with 4-ring #5 cancel (Brantford). Four full to large margins, small thin at top, very fine.

.....Unitrade \$800

- 31 ◉ **#4c 1852 3d red Beaver Imperforate on Ribbed, Soft Wove Paper**, used with 4-ring #21 cancel (Montreal). Four margins, showing part of printer's imprint at right bottom, with very distinct ribbing, very fine. Accompanied by a 1970 Philatelic Foundation (New York) certificate.

.....Unitrade \$800

- 32 ◉ **#4c 1852 3d red Beaver Imperforate on Ribbed, Soft Wove Paper**, used, with ideal 4-ring #21 (Montreal) cancel. Four large margins, showing the printer's imprint along the whole top. Tiny shallow thin, else very fine.

.....Unitrade \$800



33 34 35

- 33 ◉ **#4d 1852 3d pale orange red Beaver Imperforate on Thin Paper**, used with light cancel. Four full to huge margins and showing part of next stamp at bottom. Also showing a nice relief break, very fine. A lovely stamp, in an unusual shade.

.....Unitrade \$300

- 34 ◉ **#4d 1853 3d brown red Beaver Imperforate on Thin Paper**, used with target cancel, four margins including sheet margin at bottom. Light horizontal crease at bottom else very fine.

.....Unitrade \$300

- 35 ◉ **#4d 1852 3d red Beaver Imperforate on Thin Paper**, used with centrally struck target cancel and four margins, including sheet margin at left. Very fine.

.....Unitrade \$300



36 37 38

- 36 ◉ **#4d 1852 3d orange red Beaver Imperforate on Thin Paper**, used with two target cancels, four margins (close at right). Missing a good portion of the frameline at top variety. Very fine.

.....Unitrade \$300

- 37 ◉ **#4d 1852 3d orange red Beaver Imperforate on Thin Paper**, used with target cancel. Four margins, with light stain in upper left margin corner, very fine.

.....Unitrade \$300

- 38 ◉ **#4d 1852 3d orange red Beaver Imperforate on Thin Paper**, used with neat target cancel. Four huge margins, showing part of next stamp at bottom. Extremely fine.

.....Unitrade \$300



- 39 ◉ **#4ii, 4vi 1852 3d orange red Beaver Imperforate Vertical Strip of Four, with Major Re-Entry** on bottom stamp, from pane A, position 34. A lovely and desirable used strip, with clear to large margins all around and only a light crease on third stamp. Very fine and accompanied by a 2015 Greene Foundation certificate.

.....Unitrade \$2,250





40

- 40 ◉ **#4ii 1852 3d orange red Beaver Imperforate**, used with bold target cancel. Four margins, fine-very fine.
.....Unitrade \$262



41

- 41 ◉ **#4ii 1852 3d orange red Beaver Imperforate**, used with ideal target cancel, four large margins including sheet margin at right. A crisp impression and very fine appearing stamp but horizontal crease along bottom frameline ending in tear at lower left.
.....Unitrade \$350



42

- 42 ◉ **#4iii 1852 3d pale brown red Beaver Imperforate on Ribbed, Hard Wove Paper**, used with 4-ring #18 (Kingston) cancel. Four large margins, showing part of next stamp at left, very fine.
.....Unitrade \$850



43

- 43 ◉ **#4iii 1852 3c red Beaver Imperforate on Ribbed, Hard Wove Paper**, used with indistinct cancel and margins close to large, fine-very fine. Accompanied by a 2015 Richard Gratton AIEP certificate.
.....Unitrade \$675



44

- 44 ◉ **#4iv 1852 3d orange red Beaver Imperforate on Thin Oily Paper**, used with part target cancel. Four margins, very fine. Accompanied by a 2009 Greene Foundation certificate.
.....Unitrade \$350



45

- 45 ◉ **#4v 1852 3d deep red Beaver Imperforate on Thick Hard Paper**, used with part 4-ring numeral cancel and four margins. Light vertical crease and pen notation on back partially removed, else a difficult paper and very fine.
.....Unitrade \$600



46

- 46 ◉ **#4vi 1852 3d brown red Beaver Imperforate on Ribbed, hard Wove Paper with Major Re-Entry**, used with bold target cancel. Re-entry easily visible in both bottom 3s, bottom right of oval and bottom frame. Four margins, showing part of stamp at left and just touching outer frameline at top right. Fine-very fine.
.....Unitrade \$900



47

- 47 ◉ **#4vii 1852 3d red Beaver Imperforate with Major Re-Entry**, used with bold target cancel and heavily damaged (torn in half and re-joined, etc.), but clear re-entry in most letters at bottom, several places in oval, etc. Also includes a #4d which has been perforated to look like a #12.
..... Est. \$50



48

- 48 ◉ **#4x 1852 3d red Beaver Imperforate with Stitch Watermark**, used with very light target cancel. Three margins and torn into design along whole top, but watermark clearly visible.
..... Est. \$75



49

- 49 ◉ **#4xi 1852 3d scarlet vermilion Beaver Imperforate on Thin Paper**, used with light cancel and four clear to large margins, fine-very fine.
.....Unitrade \$300



50

- 50 ◉ **#4xi, 4 1852 3d red Beaver Imperforates**, both used, one with a noticeable re-entry, 4 large to clear margins, with paper residue on back, very fine. Also a damaged stamp with an ideal 4-ring #19 (London).
..... Est. \$50



51

- 51 ◉ **#5 1855 6d slate grey Consort Imperforate**, used, with very light, face-free 4-ring numeral cancel. Four clear to full margins and quite fresh. Very fine and accompanied by a 2014 Greene Foundation certificate.
..... Unitrade \$2,000



52

- 52 ◉ **#5b 1855 6d greenish grey Consort Imperforate on Medium Wove Paper**, used with part target cancel and four full to large margins, very fine.
..... Unitrade \$2,000



53

- 53 ◉ **#5b 1855 6d greenish grey Consort Imperforate on Medium Wove paper**, used with messy target cancels and four clear to huge margins, very fine.
..... Unitrade \$2,000



54

- 54 ◉ **#5b 1855 6d greenish grey Consort Imperforate on Wove Paper**, used with light target cancel. A particularly green shade, with three large margins and one decent. Very fine.
..... Unitrade \$2,000

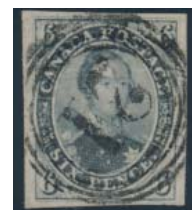

55

- 55 ◉ **#5b 1855 6d greenish grey Consort Imperforate on Wove Paper**, used with ideal and centrally struck 4-ring #21 (Montreal) cancel. Light purple owner's handstamp on reverse. Four large to huge margins, very fine. Accompanied by a 1975 Royal Philatelic Society (London) certificate.
..... Unitrade \$2,000

Pence Issues continued



56



59



61

- 56 ⊙ **#5d 1855 6d grey violet Consort Imperforate on Thick Hard Paper**, used with Berri grid cancel and fresh colour. Three large margins and just touching design at bottom left. Internal crease and upper right has a thin, still a fine appearing example of this scarce printing.

..... **Unitrade \$2,000**



- 57 ⊙ **#5d 1855 6d grey violet Consort Imperforate on Thick Hard Paper**, used with indistinct 4-ring numeral cancel. Three large margins plus one cut close at bottom, still a lovely example of this elusive paper variety. Accompanied by a 1963 Royal Philatelic Society of London certificate. Ex. Dr. Chang collection.

..... **Unitrade \$4,000**



- 58 **E/P #7 1855 10d Cartier Artist Drawing**, on watermarked paper showing USA crest over an American eagle. Ink and pencil drawing of the actual stamp, with a lavish ornament at top enclosing letters V, R. Signed by artist Clinton Wright of Rawdon, Wright, Hatch & Edson and dated April 1855, plus a notation in blue reading "Approved for Trial" and signed. There is also the following notation: "Purchased from the collection of Mr. Maurice Burrus Feb 1959 Shanahan Auctions Dublin Ireland. Dr Paul Singer". This lot is accompanied by photocopies of a correspondence between the seller in France, Captain C. W. Hollande and Kasimir Bileski in 1974, plus many details on the printing of Canada's first Pence issues, with papers, dates, quantities printed, etc. There is also a note by Bileski explaining "this is not genuine but of interest - cost me \$120.". This, and other similar drawings were later found to have been made for Maurice Burrus. Very fine and interesting collateral piece.

..... **Est. \$200**

59

- (*) **#7 1855 10d blue Cartier Imperforate on Thin Crisp Paper**, unused (no gum), with two clear margins, plus two which cut into outer frameline. There is a repaired fault at top left and a scuff in same area, else fine appearance.

..... **Unitrade \$2,500**

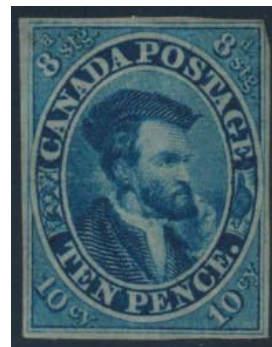

60

- (*) **#7 1855 10d blue Cartier Imperforate on Thin Crisp Paper**, mint, with traces of original gum (rare thus, still catalogued as unused), with clear, even margins all around, just touching outer frameline in top right corner. There is a vertical tear at right bottom, still an appealing mint stamp. Accompanied by a 2013 Greene Foundation certificate.

..... **Unitrade \$12,000**

61

- ⊙ **#7 1855 10d blue Cartier Imperforate on Thin Crisp Paper**, used with part target cancel. Four margins, just touching the outer frameline at top right corner, fine-very fine.

..... **Unitrade \$1,875**



62



63

62

- ⊙ **#7 1855 10d blue Cartier Imperforate on Thin Crisp Paper**, used with target cancel, four margins, very fine.

..... **Unitrade \$2,500**

63

- ⊙ **#7 1855 10d blue Cartier Imperforate on Thin Crisp Paper**, used with light 4-ring numeral cancel. Four large to huge margins, showing part of the next stamp at bottom. Very fine appearance, with expert repairs in two corners.

..... **Unitrade \$2,500**



64

- ⊙ **#7 1855 10d blue Cartier Imperforate Horizontal Pair on Thin Crisp Paper**, used with 4-ring numeral cancels. A scarce pair with clear margins all around, cut into outer frameline at left. Right stamp is extremely fine, accompanied by a 2015 Greene Foundation certificate.

..... **Unitrade \$3,750**





- 65 (*) #7a 1855 10d blue Cartier Imperforate on Thicker White, Opaque Paper, unused (regummed), with four clear and even margins all around. There is a very light, small stain upper center, mostly in the margin, plus a diagonal corner crease in upper right (not mentioned in certificate). A fresh and very fine stamp, with bright colour and crisp impression and accompanied by a 2006 Richard Gratton AIEP certificate.
..... Unitrade \$12,000



- 66 (*) #7a 1855 10d blue Cartier Imperforate on Thicker White Opaque Paper, unused (no gum), with close to touching margins all around and a small thin at lower left, still a rare unused stamp and fine. Accompanied by a 1994 Greene Foundation certificate.
..... Unitrade \$7,000



- 67 ☉ #7a 1855 10d blue Cartier Imperforate on Thicker White, Opaque Paper, used with grid cancel. This stamp possesses four large to huge margins, and has deep colour, extremely fine. Accompanied by a 2015 Greene Foundation certificate. A lovely stamp, among the very finest we have offered of this.
..... Unitrade \$3,000



68

- 68 ☉ #7ii 1855 10d blue Cartier Imperforate on Thin Crisp Paper, with Major Re-Entry, from position 29. Appears mint but is in fact a used stamp repaired with four added margins. A useful reference example with unobstructed and clear re-entry.
..... Est. \$200



69

- 69 * #8 1857 1/2d rose Queen Victoria Imperforate, mint, with part original gum. Three large margins (showing next stamp at top) and touching outer frameline at bottom (clear of design). Corner crease in top left margin, fine.
..... Unitrade \$1,400



70

- 70 * #8 1857 1/2d rose Queen Victoria Imperforate, mint, with large part original gum, hinged. Four margins, well clear at bottom. Minuscule spot at bottom right, still very fine.
..... Unitrade \$2,000



71

- 71 * #8 1857 1/2d rose Queen Victoria Imperforate, with four even margins, fine-very fine.
..... Unitrade \$2,800



72

- 72 ☉ #8 1857 1/2d rose Queen Victoria Imperforate, used with square grid cancel (Toronto) and three full margins, cut along outer frameline at left. Fine.
..... Unitrade \$500



73

- 73 ☉ #8 1857 1/2d rose Queen Victoria Imperforate, used with very light indistinct 4-ring numeral cancel. Four clear margins, fine-very fine.
..... Unitrade \$750



74

- ☉ #8 1857 1/2d rose Queen Victoria Imperforate, used with unusual grid cancel. Four balanced and large margins, showing part of the printer's imprint at bottom. Tiny crease in top margin, else very fine. Buhler handstamp on back.
..... Unitrade \$1,000

Pence Issues continued



x75



x76



77

- 75 ◉ **#8, 9 1857 1/2d, 7 1/2d Queen Victoria Pence Issues**, the 7 1/2d has 3 margins clear of the framelines, but is cut into slightly at left. Used with a 4-ring #21 s.o.n. cancel, small stain on back. The 1/2d is cut close on all 4-sides and has a repaired tear at top of Victoria's bust, some minor toning. Fine.
..... **Unitrade \$1,000**

- 76 ◉ **#8, 12 1857 1/2d rose Queen Victoria Imperforate and 1859 3d red Perforated Beaver**, #8 used with light cancel and four margins, tiny tear/thin in bottom left margin. Fine-very fine. Also a #12 used with partial 4-ring cancel, very good.
..... **Unitrade \$1,350**

- 77 ◉ **#8i 1857 1/2d lilac rose Queen Victoria Imperforate**, used with 4-ring #37 cancel (Quebec City). Four full to large margins all around. A nice example of this difficult shade, very fine.
..... **Unitrade \$1,100**



78



79



80

- 78 ◉ **#9 1857 7 1/2d green Queen Victoria Imperforate**, used with very light cancel. Two margins, plus one just touching outer frameline at top and right margin just cut into outer frameline at right. Thin at top right, tiny thin at left centre and remnants of an old pen marking (seeping through paper), else a crisp impression and fine.
..... **Unitrade \$2,250**

- 79 ◉ **#9 1857 7 1/2d green Queen Victoria Imperforate**, used with part target cancel. Exceptional appearance but extensively repaired.
..... **Est. \$250**

- 80 ◉ **#9a 1857 7 1/2d deep green Queen Victoria Imperforate**, used with runny target cancel. Three large margins, top is cut into outer frameline. Fine.
..... **Unitrade \$2,500**



- 81 (*) **#9a 1857 7 1/2d deep green Queen Victoria Imperforate**, unused (no gum), with clear margins all around, just touching outer frameline at left top. There is a small tear at left top and a crease at lower left, still a nice appearing stamp and fine. Accompanied by a 2014 Greene Foundation certificate. Rare.
..... **Unitrade \$7,000**

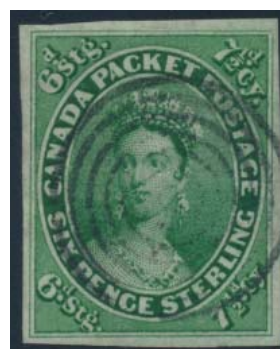

- 82 ◉ **#9a 1857 7 1/2d deep green Queen Victoria Imperforate**, used with ideal target cancel. Four even margins, with crisp impression and rich colour, very fine. A very nice stamp. With Roger Calves handstamp and accompanied by his 1974 certificate.
..... **Unitrade \$5,000**



- 83 (*) **#10 1857 6d reddish purple Consort Imperforate on Very Thick Soft Paper**, unused (no gum), with margins just touching to clear all around. There is a crease in lower right corner, visible from the back only, fine. A true Canadian rarity, missing from most advanced mint collections and accompanied by a 2015 Greene Foundation certificate.
..... **Unitrade \$18,000**





84

85

86

- 84 (*) #11 1858 1/2d rose Queen Victoria Perforated 11 3/4, unused (no gum), fine.

Unitrade \$1,000

- 85 ☉ #11 1858 1/2c rose Queen Victoria Perforated 11 3/4, used with indistinct broken circle cancel, centered to top. Couple of creases and small faults, else fine.

Unitrade \$1,000

- 86 ☉ #11 1858 1/2d rose Queen Victoria Perforated 11 3/4, used with indistinct 4-ring numeral cancel. A few weak perforations and a small tear centre right, else fine-very fine.

Unitrade \$1,750



87



90

- 87 ☉ #11 1858 1/2d rose Queen Victoria Perforated 11 3/4, used with part 4-ring numeral cancel. Reasonably well centered. A very fine example of this difficult stamp.

Unitrade \$2,500



88



89

- 88 ☉ #12 1858 3d red Beaver Perforated 11 3/4, used with indistinct 4-ring numeral cancel. Well centered for issue and bright colour. Horizontal crease, else fine.

Unitrade \$600

- 89 ☉ #12 1859 3d red Beaver Perforated 11 3/4, used with two smudgy 4-ring cancels. Good perforations, fine.

Unitrade \$600

- 90 ☉ #13 1858 6d brown violet Consort Perforated 11 3/4, used with light cancel, fresh colour, a respectable sound stamp, centered to left and very good.

Unitrade \$2,500

Cents Issue Scott #14-20



91



x92



x93

- 91 ** #14 1859 1c rose Queen Victoria, mint with full impeccable original gum and never hinged. Quite fresh, with decent centering and rare. Accompanied by a 2015 Greene Foundation certificate. Catalogue value is for a stamp possessing original gum only, and does not include what should be a sizeable premium for never hinged.

Unitrade \$1,500

- 92 ☉ #14 1859 1c Queen Victoria Used Collection on Page, with 10 stamps, all written-up as per perforation (four different), or shade (note two deep roses), paper varieties (thin and thick) and one with "E" flaw (position 34, Unitrade 14v). Also an extra fresh stamp with Oakville broken circle cancel. Catalogued as all cheapest shade by Scott. Mostly choice copies with many being very fine centered.

Scott \$990

- 93 ☉ #14 1859 1c rose Queen Victoria Used Group, with eleven stamps, all mounted on a page with a few notes. We note perforation varieties, shades, cancels, etc. A nice group, with a few perf faults, still fine or better.

Scott \$990



x94

- 94 ☉/*/Cvr #14 1859 Study Lot of 83 Stamps and 4 Postal History items, mounted on album pages and includes #14 1c rose used (x 69), unused (x 1); #14b deep rose (x 9); #14v 'E' Flaw; #14 re-entry; #14b deep rose with major re-entry (pair); #14vii imprint copy; covers/circulars (4). Basic Scott \$8,435 not including premiums for varieties, postmarks, multiples, etc. Ex. Dean Mario.

Est \$2,000

- 95 ☉ #14-15 1859 1c and 5c Cents Used Group, with rose and deep rose shades of the 1c (rose has an Ottawa duplex dated AM DEC.18.1867). Also five 5c values including a thick paper (tiny tear). Overall fine to very fine.

Scott \$417

- 96 ☉ #14/19 1859 1c to 17c Used Collection, with 1c (three different shades, one is on thick paper), 5c (two quite different shades), 10c (four different shades), 12 1/2c (two shades) and 17c. A mostly fine and sound group, and catalogued as cheapest shade only.

Scott \$1,375

Cents Issue continued



- 97 */** #14ii 1859 1c rose Queen Victoria Horizontal Strip of Three, on Thick Paper, mint with full original gum, right stamp is never hinged. Left stamp has a light gum crease and middle stamp has very light marks at top in margin (not mentioned in the certificate), still a rare stamp in mint condition, even more so in a multiple. Fine and accompanied by a 2015 Greene Foundation certificate. Catalogue value does not include a premium for the never hinged stamp.
..... Unitrade \$6,750



98



104

- 98 ☉ #14ii 1859 1c rose Queen Victoria on Thick Paper, used with grid cancel, perfectly centered among four huge margins, extremely fine. A choice stamp.
..... Unitrade \$500
- 99 ☉ #15 1859 5c Beaver Used Collection on Page, with 7 stamps, all written-up as per perforation (one is Unitrade#15c), or shade, paper varieties (thin and thick), one has an imprint and one has a re-entry (right frame is doubled), one appears to have a 4-ring numeral 3 (Berlin, rarity factor 5). Catalogued as all cheapest shade by Scott. Mostly choice copies with many being very fine centered. ☞
..... Scott \$262



100



102

- 100 ☉ #15 1859 5c vermilion Beaver, a huge margined jumbo copy with grid cancel. Very fine plus.
..... Unitrade \$50
- 101 ☉ #15, 15x 1959 5c vermilion Beaver Used Group, with twenty two copies mounted on two pages. We note shades, cancels (4-ring 22, dated, PAID, etc), also two copies have nice imprints. A nice group, with a few perf faults, still fine or better. ☞
..... Scott \$825

- 102 ☉ #15v 1859 5c vermilion Beaver with Major Re-Entry, used with light grid cancel making it easy to see the multiple entries, the strongest include doubling above letters "IVE CE T", dot above eye of Beaver, letters "ADA" and "POS" and many more, quite similar to Whitworth's Position 92 drawing. Light diagonal bend mentioned for the record, still a very fine and choice stamp.
..... Unitrade \$1,000

- 103 ☉ #15v, 18iv 1859 Two "Cents" Issues with Major Re-Entries, with 5c, used with grid cancel. Major re-entry is quite clear and dramatic, and cancel does not detract from this. Centered to right, with a few tiny faults (pinhole and two corner perf creases) else very good. Also a 12 1/2c green QV with major Re-Entry, used with target cancel. Centered to left and two slightly clipped perfs at top, else very good. ☞
..... Unitrade \$425

- 104 ☉ #16 1859 10c black brown Consort, Perforated 11 3/4, used, with ideal and crisp 4-ring numeral cancel in green. Centered to top, sound and fine. A very nice example of this sought after stamp.
..... Unitrade \$3,500



x105



x106



x107

- 105 ☉ #17 1859 10c Consort Used Collection on Page, with 10 stamps, all written-up as per perforation (several different), or shade (several different), one has an imprint, etc. Catalogued as all cheapest shade by Scott. Mostly choice copies with many being very fine centered.
..... Scott \$1,500
- 106 ☉ #17 1859 10c Consort Group of Four Shades, used, with light to moderate cancels and showing four very different shades. Overall fine and catalogued as cheapest shade only.
..... Scott \$600
- 107 ☉ #17 1859 10c Consort Used Group, with thirteen stamps mounted on one page. We note a few shades as well as a very thin paper variety (this with small faults). Overall a nice group (one stamp is reperforated on three sides) and fine or better. Catalogued as all cheapest shade or paper, etc.
..... Scott \$1,950



108



110



111

- 108 #17 Prince Albert Vignette, identical to the Consort issue of 1859, on thin paper mounted on card 33x44 mm. A lovely addition to a Cents Issue collection.
..... Est. \$100





- 109** * #17ii 1859 10c brown Consort on Thick Paper, Perforated 12 x 11.75, mint, with full original gum and never hinged (not mentioned in certificate). A very nice stamp, with clean impression, and very rare on this paper, missing from most advanced collections. Accompanied by a 2015 Greene Foundation certificate stating "small series of indentations embossed at top of stamp". Listed in Unitrade, but only priced as used. Using a pro-rata calculation of 5 times the very fine used (on average) plus 150% for original gum, the value would be \$9,375. Plus never hinged premium.
..... **Est. \$4,000**

- 110** ◉ #17iii 1859 10c brown Consort with Major Re-Entry, used with light cancel. There are strong re-entries all along TEN CENTS, CANADA POSTAGE and bottom left X. Very fine.
..... **Unitrade \$500**

- 111** ◉ #17vi 1859 10c red lilac Consort with "C" Flaw, used with neat segmented cork cancel away from variety. Fine.
..... **Unitrade \$175**



112



x114



115

- 112** (*) #18 1859 12½c yellow green Queen Victoria, unused (no gum), with pleasing margins fresh colour and very fine. Accompanied by a 2014 Greene Foundation certificate. A very nice stamp.
..... **Unitrade \$1,250**

- 113** ◉ #18 1859 12½c Queen Victoria Used Collection on Page, with 7 stamps, all written-up as per perforation, shade, dots, etc. Catalogued as all cheapest shade by Scott. Mostly choice copies with many being very fine centered. ✓
..... **Scott \$840**

- 114** ◉ #18 1859 12½c yellow green Queen Victoria Used Group, with six copies mounted on a page. We note some different shades, a few dated and mostly fine or better (one has large margins but lightly soiled).
..... **Scott \$780**

- 115** #18 Queen Victoria Vignette, identical to the Cents issue of 1859, on thin paper mounted on card 41x53 mm. A lovely addition to a Cents Issue collection.
..... **Est. \$100**



x116



117



x118

- 116** ◉ #19 1859 17c Cartier Used Collection on Page, with 4 stamps, all written-up with "re-entry position 74" (with drawings of the re-entry), "blue", "slate blue" and "prussian blue with wedge on cheek".. Catalogued as all cheapest shade by Scott. Mostly choice copies and fine centered.
..... **Scott \$760**

- 117** ◉ #19 1859 17c blue Cartier, used with light grid cancel. Deep colour, crisp impression and well centered among four large margins. Bottom right perf is bent, still a very fine stamp.
..... **Unitrade \$300**

- 118** ◉ #19 1859 17c blue Cartier Used Group, with six stamps mounted on a page. Overall nice group, some stamps showing lines, etc. One stamp has a pulled perf, else fine or better.
..... **Scott \$1,200**



119



120



121

- 119** ◉ #19a 1859 17c slate blue Cartier, Perforated 11¾, used, with FEB.16.1863 broken circle cancel with large "2" at bottom. From printing order 2A, plate position 46. Ex. Menich and Roberts (lot 162), very fine and desirable stamp.
..... **Unitrade \$350**

- 120** ◉ #19iii 1859 17c blue Cartier with Burr-on-Shoulder Variety, used, fine but with faults - marginal tear at center right and thinned at bottom. Accompanied by 2015 Greene Foundation certificate.
..... **Unitrade \$1,500**

- 121** * #20 1859 2c rose Queen Victoria, mint with traces of disturbed original gum, including offset of design on gum, hinge remnant, fine. Accompanied by 2015 Greene Foundation certificate. Short corner at bottom left not mentioned in Greene certificate.
..... **Unitrade \$400**

- 122** ◉ #20 1859 2c Queen Victoria Used Collection on Page, with 3 stamps, all written-up as "claret" (p. 12 - might be reperforated), "deep claret rose" (p.12) and "rose" (p. 12 x 11¾). Catalogued as all cheapest shade by Scott. Mostly fine centered copies. ✓
..... **Scott \$900**

- 123** ◉ #20 1859 2c rose Queen Victoria Used Group, with four copies mounted on a page. We note a deep rose claret shade (reperforated at top) and other shades, still catalogued as all regular shade. Fine or better group. ✓
..... **Scott \$1,200**

Cents Issue continued



x124



125

- 124 ⊙ #20, 20a 1859 2c Queen Victoria Duo, with a rose (very fine, light cancel) and a deep claret rose (fine, grid cancel).
.....Unitrade \$650
- 125 ⊙ #20a 1859 2c deep claret rose Queen Victoria, Perforated 12, used, with light grid cancel and very well centered among four large margins. A few rounded perf tips, still very fine and a choice stamp.
.....Unitrade \$500

Large Queens Scott #21-33

- 126 ⊙/(*) #21, 21a 1868 ½c black Large Queen Group, with two unused #21 and three used #21a. We note a few with spurs. A few (mostly perf-related) faults, else overall fine. ♪
.....Scott \$490
- 127 ⊙ #21-30 1868 ½c to 15c Large Queen Used Collection, all neatly displayed on a quadrille page. With #s 21, 21a, 21c (pin hole thus not counted), 22, 22b, 23 (two copies), 23a, 24, 24b, 25 (two copies), 25b (corner crease), 26, 27, 27a, 27c, 28 (two copies), 28a (showing part of letter S of watermark), 29 (two copies), 29a, 29b, 30, 30a and 30b. Variety of cancels and centering varies. A nice collection with many shade and paper varieties. ♪
.....Scott \$4,122
- 128 ⊙ #21-30 1868 ½c to 15c Large Queen Collection, all used except for the 2c which is unused (no gum). We note good colours and three copies of the 3c (one has a strong re-entry in A of POSTAGE), two of the 12 ½c, five copies of #29 and four of #30. Overall nice quality, a few have small faults, still a nice (over) complete set. Catalogue value is for cheapest shade or paper. ♪
.....Scott \$2,545



x129



x130



132

- 129 ⊙ #21/21vii 1868 ½c Large Queen Used Collection on Page, with 9 different stamps, identified by owner as Unitrade: #21, 21a, 21c, 21i, 21ii, 21iii, 21iv, 21vi and 21vii. Overall good quality but we note a faulty "thick paper" (not counted) and short perfs on the 11 ½ x 12 copy. Catalogued as all fine (some are very fine centered) used but two are unused and mint hinged.
.....Unitrade \$630

- 130 ⊙ #21/30 1868 Large Queen Used Group, with ½c (two copies, one has a white Chignon but has faults), 1c brown red, 1c yellow orange, 2c (two copies, both thin paper), 3c (three copies, one is thin paper), 12 ½c and 15c (two copies, one is unused). An overall fine or better group.
.....Scott \$1,182
- 131 ⊙ #21/30b 1868 Large Queen Group, with #21, 24, 25, 26, 27a, 29 and 30b. A nice group which is mostly very fine centered except for #27a which is centered to bottom.
.....Scott \$725
- 132 * #21iv 1868 ½c black Large Queen, mint hinged, with "Spur" variety, very fine.
.....Unitrade \$200



- 133 E/P #21TCP 1868 ½c Large Queen Trial Colour Die Proof, in rose, on card. A rare proof from the trade sample sheet. The Brigham collection only had examples in green and two brown shades. Very fine.
.....Est. \$4,000



134



135

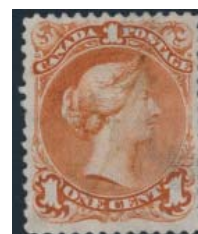

138

- 134 ** #22 1868 1c brown red Large Queen, mint with full original gum, never hinged, fine. Accompanied by 2015 Greene Foundation certificate.
.....Unitrade \$3,200
- 135 * #22 1868 1c brown red Large Queen, mint with full original gum, hinged. There are a few perforation tips at top with toning, still a very fine stamp. Accompanied by a 2015 Greene Foundation certificate.
.....Unitrade \$2,000
- 136 ⊙ #22, 22b, 22i, 22ii 1868 1c Large Queen Used Collection on Page, with 4 different stamps, identified by owner as Unitrade# 22, 22b, 22i and 22ii. Couple of small perf faults but generally nice group. Catalogued as all very fine except for 22i (fine). ♪
.....Unitrade \$950





- 137 * #22a 1868 1c brown red Large Queen on Watermarked Paper, mint with full original gum, lightly hinged and showing a portion of C of CLUTHA of watermark. A very nicely centered stamp, with deep rich colour, rare and extremely fine. One shorter perf at right mentioned for the record, accompanied by a 2015 Greene Foundation certificate.
..... Unitrade \$8,000

- 138 ☉ #22a 1868 1c brown red Large Queen on Watermarked Paper, used with light pen cancel and showing whole letters "EL" of BOTHWELL. Couple of small perf faults, else fine-very fine.
..... Unitrade \$500



139



140



x142

- 139 ☉ #22a 1868 1c brown red Large Queen on Watermarked Paper, used with grid cancel. Deep colour, showing complete letter "S" of MILLS watermark, very fine and lovely example.
..... Unitrade \$700
- 140 ☉ #22a 1868 1c brown red Large Queen on Watermarked Paper, used with light grid cancel. Bright colour, and shows part of letter "L" of BOTHWELL watermark. Fine.
..... Unitrade \$300
- 141 ☉ #23, 23a, 23i 1868 1c Large Queen Used Collection on Page, with 3 different stamps, identified by owner as Unitrade #23, 23a and 23i. All three catalogued as very fine centered.
..... Unitrade \$900

- 142 ☉ #24 1868 2c Large Queen Used Collection on Page, with 8 different stamps, identified by owner as Unitrade # 24 (green and grass green shades), 24a, 24b, 24i, 24ii, 24iii and 24iv. The watermark reads large part of letter "C" of CLUTHA. A nice group, with no apparent faults and catalogued as all fine but there are better centered stamps.
..... Unitrade \$760



143



144



147

143

(*) #24a 1868 2c green Large Queen on Watermarked Paper, showing full letter "U" of watermark. Unused (no gum), perf crease at top left (not mentioned in certificate) plus very light vertical crease, still a very nicely centered and pleasing stamp. Very fine and accompanied by a 2014 Greene Foundation certificate.

..... Unitrade \$4,000

144

* #24i 1868 2c emerald green Large Queen, mint with full original gum, hinged and nicely centered. One pulled perf at top, still an attractive stamp, very fine. Accompanied by a 2014 Greene Foundation certificate.

..... Unitrade \$4,000



145

*/** #25 1868 3c red Large Queen Block of Four, mint, with original gum and three never hinged stamps. A rare mint block, with a few problem perfs at right, still fine and accompanied by a 1984 Greene Foundation certificate stating "Mint, O.G., N.H.".

..... Unitrade \$14,000



146

* #25 1868 3c red Large Queen, mint with full original gum, very lightly disturbed and lightly hinged. Very fine and accompanied by a 2014 Greene Foundation certificate.

..... Unitrade \$5,000

147

(*) #25 1868 3c red Large Queen, unused (no gum), very fine centering but with faults, small tear at right and several short perfs.

..... Unitrade \$2,500

Large Queens continued



- 148 * #25 1868 3c red Large Queen, mint with original gum, hinged. The stamp is very well centered among fairly even margins and is very fine with bright, fresh colour. There is a pulled perf at right (mentioned for the record, and not mentioned in the certificate). Accompanied by a 2015 Richard Gratton AIEP certificate.
.....Unitrade \$5,000



- 149 ☉ #25 1868 3c red Large Queen Strip of Three, used with crisp and light target cancels. Top of two left stamps re-enforced by small hinge, still a lovely and very fine strip.
.....Unitrade \$150



x150



x151



152

- 150 ☉ #25, 25a, 25b, 25i, 25ii 1868 3c Large Queen Used Collection on Page, with 5 different stamps, identified by owner as Unitrade #25, 25a, 25b, 25i and 25ii. The watermark shows most of the three letters "ILL" from MILLS and is creased, otherwise a sound group, catalogued as all fine but some are better centered.
.....Unitrade \$340
- 151 ☉ #25, 30 Group of Four Large Queen Dated Copies, with 3c (DEC.10.1868), 3c (FEB.12.1869), 3c (JUL.8.1869) and 15c (MAY.21.1889). All very fine centered copies.
.....Est. \$100
- 152 ☉ #25a 1868 3c red Large Queen on Watermarked Paper, used with grid cancel, and showing small parts of watermark letters. Fine.
.....Unitrade \$250



- 153 E/P #25TC 1868 3c Large Queen Die Proof, in deep yellow orange, from the "unique colour" trade sample sheet, on wove paper. Listed in Minuse and Pratt as #25TC5. A rare stamp and the first time offered. Accompanied by a 2015 Greene Foundation certificate.
.....Est. \$5,000



154



x155

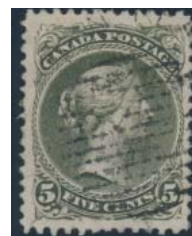

156

- 154 (*) #26 1875 5c olive green Large Queen, Perforated 11 1/2 x 12, unused (no gum), centered to top right, fine. Accompanied by a 2010 Richard Gratton AIEP certificate.
.....Unitrade \$800
- 155 ☉ #26, 26i, 26iv 1876 5c Large Queen Used Collection on Page, with 3 different stamps, identified by owner as Unitrade #26, 26i and 26iv. A sound group, catalogued as fine except for #26iv which is very fine.
.....Unitrade \$540
- 156 ☉ #26iv 1875 5c olive green Large Queen, Perforated 11 3/4 x 12, used with grid cancel and part of a datestamp. Light bend on top left perf, still a very fine stamp.
.....Unitrade \$270



- 157 ✉ #27 1869 6c dark brown Large Queen Pair on Cover, mailed Quebec C.E. on JAN.30.1869 to Vezina in Beauce. The stamps are tied to each other and to cover by c.d.s. cancels and are on a very white paper and have a crisp impression. One stamp is torn and cover is reduced and has creases.
.....Est. \$50





x158



160



x161

- 158 * #27/27vi 1868 6c Large Queen Used Collection on Page, with 7 different stamps (including a strip of 3), identified by owner as Unitrade # 27 (two shades), 27a (strip of three with tear on middle stamp), 27c, 27ii, 27v (with almost perfect 2-ring numeral 12) and 27vi. Catalogued as all fine except for #27 and #27v (both very fine).

Unitrade \$870



- 159 * #27a 1868 6c yellow brown Large Queen on Vertically Meshed Paper, also known as Duckworth Paper 7. Mint, with small part original gum and centered to left. Accompanied by a 2014 Greene Foundation certificate. In their Large Queen monograph, the Duckworths mention that the 6c on this paper was used intermittently because of the poor quality of the printing, and that this paper occurs on only 5% of those recorded.

Est. \$1,200

- 160 * #27var 1868 6c dark brown Large Queen, used with fancy cork cancel. This stamp has what the owner describes as a "misplaced entry at upper left" showing blurred letters of CANADA and part of scroll, etc. Pulled perf else very fine.

Est. \$100

- 161 * #28, 28b, 28i, 28ii 1868 12½c Large Queen Used Collection on Page, with 4 different stamps, identified by owner as Unitrade #28, 28b, 28i and 28ii. A fresh and sound group, catalogued as very fine except for #28i which is fine.

Unitrade \$720



162



163



x165

- 162 (*) #28a 1868 12½c blue Large Queen on Watermarked Paper, unused (regummed) showing parts of two letters of the watermark, fine.

Unitrade \$2,500

163

- * #28a 1868 12½c deep blue Large Queen on Watermarked Paper, used with very light cancel and showing full letters "LU" from CLUTHA. A particularly deep shade and crisp impression, fine.

Unitrade \$300



164

- * #28iv 1868 12½c blue Large Queen with Balloon Flaw Variety at bottom left. Mint with part original gum and very fine centered. There are a few short perfs at bottom, still a rare mint stamp. Accompanied by a 2012 Greene Foundation certificate. Catalogue value is for fine only, as this is the highest grade that is priced. We estimate the very fine value to be around \$8,000.

Unitrade \$4,000

165

- * #29, 29a, 29b, 29e 1868 15c Large Queen Selection, used, with three #29 (three different shades), 29a (appears reperforated), 29b and 29e for a total of six stamps. Each has a light clean cancel and centered between fine and very fine. A nice group.

Scott \$900



x166

166

- * #29-30 Group of Seventeen Used 15c Large Queens, with seven #29 and ten #30. We note shades and a variety of papers. Appears to be a sound and overall fine or better group. Catalogued as cheapest shade or paper.

Scott \$1,165



167

- * #29a 1974 15c greyish purple Large Queen, Perforated 11 ½ x 12, mint with full original streaky gum, lightly hinged. A rare stamp, especially in this quality, very fine. Accompanied by a 2013 Greene Foundation certificate.

Unitrade \$4,000



Large Queens continued



168 169 170

- 168 ◉ **#29b 1868 15c red lilac Large Queen**, used with 4-ring #27 (Ottawa), with rich colour and very fine. A lovely stamp.
.....Unitrade \$150
- 169 ◉ **#29c 1868 15c grey violet Large Queen on Watermarked Paper**, used, with blurry 2-ring cancel, and showing parts of the letter "HA" of CLUTHA. A few blunt perforations and tiny thin at top else very fine.
.....Unitrade \$1,500
- 170 ◉ **#29ii 1868 15c grey violet Large Queen with Pawnbroker Variety**, used, with neat Ottawa Squared Circle Precursor dated August 1892, away from very clear variety. Horizontal crease, else fine-very fine.
.....Unitrade \$392



x171

- 171 ◉ **#30, 30a, 30b, 30e 30i 1868 15c Large Queen Selection**, used, with 8 stamps: #30, 30a (x2, one with two stains and a tiny thin), 30b (x2, one tending towards deep blue), 30c (sound, centered to upper right) plus a blue gray copy described as having a "scratched plate" (at upper left) and a reddish purple copy described as having a variety. Overall fine or better
.....Est. \$300



172 173 174

- 172 ◉ **#30a 1873 15c greenish grey Large Queen, Perforated 11 1/2 x 12**, used with Feb. 1877 Nova Scotia datestamp and reasonably centered. A nice example of this undervalued stamp. Accompanied by a 2015 Greene Foundation certificate.
.....Est. \$350
- 173 ◉ **#30c 1868 15c deep violet Large Queen on Very Thick Paper**, used with grid cancel. A sound copy (scarce thus), centered to bottom right, very good.
.....Unitrade \$450

174

- ◉ **#30c 1869 15c deep violet Large Queen on Very Thick Paper**, used with hand made grid cancel, rich colour and centered to bottom. A very nice and fresh example of this difficult stamp, fine.

.....Unitrade \$1,000



175

- */** #30e 1868 15c deep blue Large Queen Block of Four**, a lovely example of this rare and desirable shade, also known as "Studd's cold blue", mint with full original gum, bottom two stamps are never hinged. A stunning block which is reasonably centered, incredibly rare in this format and accompanied by a 2013 Greene Foundation certificate.

.....Unitrade \$12,000



176

177

176

- ◉ **#33 1868 3c bright red Large Queen on Laid Paper**, used with light grid cancel. Strong laid lines, and two enhanced perfs in lower left corner, fine

.....Unitrade \$1,000

177

- ◉ **#33 1868 3c bright red Large Queen on Laid Paper**, used with grid cancels. Strong laid lines but centered to right, light toning and corner crease. Fine.

.....Unitrade \$1,000

Small Queens Scott #34-47

178

- ◉ **#34-45 1870-98 1/2c to 10c Small Queen Used Collection**, all neatly displayed on a quadrille page. With #s 34, 35, 35a, 35d, 36, 36d, 36e, 37 (two copies), 37a, 37c, 37e, 38, 38a, 39, 39b, 40, 40a, 40b, 40c (two copies, one is ex. Lamb and Bowen, the other has small faults), 40d, 41 (two copies), 42, 43, 43a, 44, 44a, 44b, 44c, 45 (two copies) and 45a. Variety of cancels and centering. A nice collection with many shade and perforation varieties. ♪

.....Scott \$1,614

179

- ** #34 1882 1/2c black Small Queen Block of Fifteen**, mint never hinged. Catalogued as 12 fine and 3 very fine. ♪

.....Unitrade \$216





180

- 180 ** #34 1882 1/2c black Small Queen, mint never hinged, with offset on back and quite fresh. Very fine.
.....Unitrade \$75



184

- 181 ☉ #34-47 1870-97 1/2c to 50c Small Queen Used Collection, on pages plus extras in 102 cards. The collection consists of a basic set on two pages (these mostly very fine examples) plus a number of old-time pages with many varieties described as Montreal or Ottawa printings, perforations, shades, papers, etc. The 102 cards contain a variety of useful items including a nice strip of 4 of #43, a #39 with doubling of the bottom right design. We note about a dozen 10c values including two 11 1/2 x 2, etc. A few faults as expected but overall nice quality. ☞
.....Scott \$2,676



x185

- 182 ☉ #34/44 Collection of Small Queens to the 8c Value, with #34 (x9, seven are mint), 35 (x31), 35a (x41), 36 (x44), 38 (x7), 39 (x6), 42 (x6), 43 (x5) and 44 (x9). A very nice collection, mostly for its many shades and early printings (especially in the 1c and 2c). We note a large number of very fine or better stamps and unchecked by us for perforations. Catalogue value is for cheapest shade, perforation or paper. ☞
.....Scott \$1,187



183

- 183 ** #35 1891 1c yellow Small Queen Block of Four, mint never hinged, fine.
.....Unitrade \$160



186

- 184 * #35 1891 1c yellow Small Queen, mint very lightly hinged and fresh. A very fine and lovely stamp.
.....Unitrade \$60

- 185 ☉ #35, 41 Two Better Small Queen Perfins, with IC / R (Intercolonial Railway) on a 3c and J.H. / S. (J. H. Stiles of Montreal) on a 1c. These are two of the first four perfins used on Small Queens, and the scarcest, as there are less than 30 examples of each reported, according to the Perfin Study Group.
.....Est. \$100

- 186 * #35d 1874 1c orange Small Queen Block of Four, Perforated 11 1/2 x 12, mint with full streaky original gum, lightly hinged, fine. A rare stamp in a multiple. Accompanied by a 2015 Greene Foundation certificate.
.....Unitrade \$800



187

- 187 ☉ #35viii 1890 1c yellow Small Queen with Long Strand of Hair, used with Montreal roller cancel. Large margins and very fine.
.....Unitrade \$600



188

- 188 * #36a 1872 2c green Small Queen Imperforate Pair, mint with small hinge remnant, very fine. Accompanied by 2015 Greene Foundation certificate.
.....Unitrade \$900



- 189 * #36iii 1890 2c green Small Queen Marginal Horizontal Imperforate Pair, mint with full original gum, lightly hinged. With full sheet margin at left, showing a vertical guillotine line at left. Very fine and accompanied by a 2015 Richard Gratton AIEP certificate.
.....Unitrade \$900



x190

- 190 ☉ #37/41 Advanced Collection of 3c Small Queens, consisting of a main collection, written up with a high level of detail on twelve pages (exhibition quality) up to the Montreal Gazette printing of 1888-89. This main collection contains many desirable shades (from the very early Indian and Copper red shades (x13), through the rose and deep rose shades (x33) through many orange shade varieties, finishing off with the rose carmine shades (x15)) and perforations (with many 11 1/2 x 12) and papers (we note a dark rose on thick blotting paper). We note better cancellations, including 2-ring 52, 55, dated, fancy cancels. Lot also includes 21 quadrille, mostly filled pages of extras plus three double-sided stock sheets filled with hundreds more. A mostly clean and quality collection, for the specialist, or advanced collector.
.....Est. \$750

Small Queens continued



- 191 (*) #37d 1870 3c copper red Small Queen, Perforated 12½, unused (no gum) and centered to top left. There is a tiny tear at bottom and very light toning on top right perfs (not mentioned in certificate and mentioned by us for strict accuracy) which does not detract from the fact that there are only 8 known examples of this sought after mint stamp. Accompanied by a 2013 Greene Foundation certificate. A key stamp for completion of a mint Canada collection.
..... Unitrade \$6,000



192



193



198

- 192 ☉ #37d 1870 3c Indian red Small Queen, Perforated 12½, used with Nova Scotia oval grid cancel, very fine.
..... Unitrade \$1,750
- 193 * #39 1872 6c yellow brown Small Queen, mint, with lightly sweated original gum, lightly hinged. Very nicely centered, very fine and accompanied by a 2015 Greene Foundation certificate.
..... Unitrade \$900



- 194 * #39 1872 6c yellow brown Small Queen, mint with full original, never hinged gum. Nicely centered, quite fresh and very fine. A rarely offered stamp in this quality and accompanied by a 2015 Greene Foundation certificate.
..... Unitrade \$2,700
- 195 ☉ #39/47 Group of High Value Used Small Queens, on two pages, with #39 (x8), 40 (x4), 42 (x2), 43 (x6), 44 (two shades), 45 (x5) and 46, 47. Variety of shades, many very fine copies, overall nice group. Catalogued as cheapest shade only. ☺
..... Scott \$1,253

196

- ☉ #40, 45 Collection of 10c Small Queens, with #40 (x19) and 45 (x15, including one unused counted as used). Mostly singles but includes a strip of three and three pairs. We note many shades and at least 7 stamps with plate imprints. Unchecked by us for perforations, and counted as cheapest shade and perforation. A nice collection, mostly fine or better. ☺
..... Scott \$2,875



- 197 * #40c 1876 10c dull rose lilac Small Queen, Perforated 11½ x 12, mint with full original gum, lightly hinged and lightly disturbed (mentioned for the record). A rare mint stamp, with pleasing eye appeal and very fine. Accompanied by a 2012 Richard Gratton AIEP certificate.
..... Unitrade \$2,000

- 198 ☉ #41 variety 1888 3c bright vermilion Small Queen, used with c.d.s. cancel. Accompanied by 2014 Greene Foundation certificate stating 'impression of another copy in reverse on surface '3 cents' resulting from freshly printed sheet laying face down on surface of this stamp.' Fine.
..... Est \$100



x199



200

- 199 */** #41, 42, 43 Three Mint Small Queens, includes #41 very fine never hinged, 42 mint hinged, small tear at right and toning, and #43 mint hinged, fine-very fine with nice deep colour.
..... Unitrade \$617
- 200 * #41b 1890 3c vermilion Small Queen Imperforate Pair, mint with full original gum, hinged. There is a small repaired tear at left of left 3, else very fine.
..... Unitrade \$600



201



202



208

- 201 ** #42 1891 5c grey Small Queen, mint with full original gum, never hinged, with fresh colour, fine. Accompanied by a 2005 Richard Gratton AIEP certificate
..... Unitrade \$160



- 202** * **#42 1891 5c grey Small Queen**, mint hinged, well centered with tiny bit dirty perf tips, very fine.

.....Unitrade \$300

- 203** ◎ **#43, 45 Collection of Used 6c and 10c Small Queen Multiples**, from the second Ottawa printings, neatly displayed on a page, with 6c: two pairs and a strip of five. 10c: two singles, three pairs, a strip of three and a strip of four. Many shades, etc and rarely offered. Fine or better group and catalogued as cheapest shade only. ☺

.....Scott \$1,087



- 204** * **#43b 1895 6c red brown Small Queen Imperforate Marginal Block of Four**, mint with disturbed original gum, light creases in the margin at right. Accompanied by 2015 Greene Foundation certificate.

.....Unitrade \$1,500



- 205** ◎ **#43b 1895 6c red brown Small Queen Imperforate Pair**, used with two partial c.d.s. cancels, very fine. Pinhole at upper left of left stamp, still a very fine appearing pair. Not catalogued as used in unitrade, CV for VF mint pair is \$750.

.....Est \$200

- 206** ◎ **#44 Collection of Forty Two Used 8c Small Queens**, on two pages, with majority being dated, from Dec 1893 to Jan 1898. Many shades, town cancels, very fine centered stamps, etc. A nice lot. ☺

.....Scott \$273



- 207** ** **#44d 1895 8c blue grey Small Queen Imperforate Pair**, mint never hinged, with full original gum. Nice margins, including sheet margin at bottom and fresh colour. Bit of gum crackling, still very fine and scarce.

.....Unitrade \$2,500

- 208** * **#45 1897 10c deep salmon red Small Queen**, mint, with full original gum, hinged. Very well centered among four even margins, quite fresh and extremely fine. Accompanied by a 2015 Richard Gratton AIEP certificate.

.....Unitrade \$900



209



212

- 209** * **#45a 1897 10c dull rose Small Queen**, mint with original gum, hinged. Small thin near lower right frameline, still an attractive and very fine appearing example.

.....Unitrade \$800



- 210** */** **#45a, 45iv 1897 10c dull rose Small Queen Block of Six**, with middle stamp of bottom row showing the "gash in right 1" variety, from position 88. Mint, with original gum, two left stamps are never hinged, rest either have small hinge remnants (two) or gum disturbance (two, including the variety). There are a few light bends, and the variety stamp plus the top right have an oily stain (not mentioned in the certificate). Accompanied by a 2015 Richard Gratton AIEP certificate. Catalogue value is for top three stamps fine-very fine (with one NH) and bottom three stamps fine (with one NH).

.....Unitrade \$3,225



- 211** ** **#46 1893 20c vermilion Widow Weeds**, mint never hinged, with part of sheet selvage at left. Quite fresh, with deep colour and extremely fine. Accompanied by a 2015 Greene Foundation certificate.

.....Unitrade \$2,600

- 212** ◎ **#46 1893 20c vermilion Widow Weeds Horizontal Pair**, used with Winnipeg c.d.s. cancels dated MAY.28.1895. Very fine.

.....Unitrade \$300

Small Queens continued



x213



x214



215

- 213** ◉ **#46, 47 1893 20c and 50c Widow Weeds**, both used with light cancels and very fine.
.....Unitrade \$250
- 214** ◉ **#46, 47 1893 20c and 50c Widow Weeds Used Group**, with a 20c single, and a 50c pair plus three 50c singles. Over-all fine-very fine group.
..... **Scott \$550**
- 215** * **#47 1893 50c deep blue Widow Weeds**, mint lightly hinged, with crisp impression and fresh colour. Nicely centered and very fine.
.....Unitrade \$650

Jubilee Issue Scott #50-65



216



217

- 216** ** **#50 1897 1/2c black Jubilee**, mint never hinged, with huge margins all around and deep, fresh colour, extremely fine. Accompanied by a 2013 Greene Foundation certificate. A very nice stamp, rare in this condition.
.....Unitrade \$480
- 217** * **#50 1897 1/2c black Jubilee**, mint, with large margins and very well centered. Appears never hinged, but has a tiny gum speck, thus counted as hinged. A lovely stamp.
.....Unitrade \$160



x218



x220

- 218** ◉ **#50-57 1897 1/2c to 15c Jubilee Used Low Values**, each with light cancels or c.d.s. and centered either very fine or extremely fine, with a few jumbo copies. A lovely group, with each stamp hand picked and choice.
..... **Unitrade \$2,189**

- 219** * **#50-59 1897 Lot of Mint Hinged Jubilees**, with singles, pairs, blocks including some with sheet selvage. 1/2c (6), 1c (x15 - five are lightly sulphurized), 2c (x12), 3c (x10), 5c (x45), 6c (x3), 8c (x20), 10c, 15c and 20c (x2). Hinging varies between barely noticeable to heavy, with most lightly hinged. Some have natural gum bends and centering varies but many are fine. Also includes a number with small gum faults (these not counted). ☺

..... **Scott \$8,887**

- 220** */** **#50-60 1897 1/2c to 50c Jubilee Short Set**, all mint hinged except for the 6c which is never hinged. Mostly bright colours and many very fine centered, a few have light creases.

..... **Scott \$2,010**

- 221** ◉ **#50-60 1897 1/2c to 50c Jubilee Used Collection** with all the Unitrade listed shades, with 1/2c, 1c (block of 4 plus both shades and an extra stamp), 2c (2 copies each of both shades), 3c two copies each of both shades), 5c (two copies each of both shades), 6c, 8c, 10c, 15c, 20c (two copies each of both shades) and 50c (both shades plus an extra). A very nice collection, with many very fine centered stamps and many c.d.s. cancels. ☺

..... **Scott \$2,171**



x222



x223

- 222** ◉ **#50-60 1897 1/2c to 50c Jubilee Short Set**, each used, with a variety of cancels but mostly light. Centering varies but we note some very fine stamps.

..... **Scott \$1,121**

- 223** */** **#50-65 1897 1/2c to \$5 Jubilee Mint Set**, all hinged except for the 1c to 3c values. The 5c has a paper hinge remnant, the 8c is NH but has small gum imperfections (counted as hinged), the 15c has no gum, the 50c has a paper hinge remnant and gum bends, the \$1 has gum sweating, the \$2 has a thin, the \$3 has gum bends and gum mottling, the \$4 has a gum bend and a small stain on front and the \$5 has a thin, a small tear and creases. Many very fine centered stamps.

..... **Scott \$8,487**

- 224** ** **#51 1897 1c orange Jubilee Lot of Mint Blocks**, with six mint never hinged blocks of four. One stamp has a tiny mark on front and a few have minor gum bends, else fine. ☺

.....Unitrade \$560

- 225** ** **#51, 52 1897 Lot of Mint Never Hinged 1c and 2c Jubilees**, with 1c (x11 copies, including a sheet margin pair) and 2c (x20 copies, including 3 pairs plus a plate strip of three). Fine. ☺

.....Unitrade \$700



x226



x229



- 227 ** #52 1897 2c green Jubilee Lot of Mint Blocks**, with seven mint never hinged blocks of four. One stamp has a tiny natural gum skip and a few have natural gum bends. Catalogued as fine but a few are better centered.  **Unitrade \$672**



x233

- 230 ** #53 1897 3c bright rose Jubilee Lot of Mint Blocks**, with seven mint never hinged blocks of four. One stamp has a tiny stain on front and a few have natural gum bends. Catalogued as fine but a few are better centered. 
-
- **Unitrade \$448**

- 231 ** #54 1897 Lot of Mint Never Hinged 5c Jubilees**, with 25 stamps in singles and pairs, some with sheet margins. A fine group. 
- **Unitrade \$1,500**

- 232 ** #54, 56 1897 5c and 8c Jubilee Lot of Mint Blocks,**
never hinged blocks of four, with three blocks of the 5c and
one block of the 8c. One of the 5c stamps has a tiny natural
gum skip and another has a fingerprint on its gum, else a fine
group. 
-
- Unitrade \$1.200**

- 233** * #54/58 1897 Group of Three Mint Jubilees, with 5c (fine), 10c, and 15c (both very fine). A nice trio.
.....**Unitrade \$655**



234



235

- 235** • **#55 1897 6c yellow brown Jubilee**, used with light c.d.s.
cancel, fine-very fine.
- Unitrade \$187**

- 236 ** #55-56 1897 Lot of Mint Never Hinged 6c and 8c Jubilees, with one 6c and seven 8c (including a pair), all fine. 🐼**
..... Unitrade \$1,140



237



238

- 237 ** #56 1897 8c dark violet Jubilee**, mint never hinged, deep colour and very fine.
.....**Unitrade \$600**

- 238 ** #56 1897 8c dark violet Jubilee**, mint never hinged, with natural gum streaking (not mentioned in the certificate), balanced margins and very fine. Accompanied by a 2010 Richard Gratton AIEP certificate.
.....**Unitrade \$600**



- 239**  **#56 1897 8c dark violet Jubilee on Cover**, paying the proper drop letter registration rate on a cover mailed to and from Toronto on AUG.28.1897. The very fine stamp is tied to the cover by an R in oval. Very fine and proper commercial use. **Unitrade \$240**



240



242

- 240 ** #57 1897 10c brown violet Jubilee**, mint never hinged, fresh and perfectly centered. Extremely fine. Accompanied by a 2008 Philatelic Foundation certificate.
-**Unitrade \$675**



- 241** **** #57 1897 10c brown violet Jubilee**, mint never hinged, with sheet selvage at left and a tiny speck of gum disturbance (not mentioned in certificate), Just very fine and accompanied by a 2015 Richard Gratton AIEP certificate.
**Unitrade \$675**

- 242** * #57 1897 10c brown violet Jubilee, mint hinged, very fine.
Showing guideline in bottom margin.
.....Unitrade \$225

Jubilee Issue continued



- 243** ☐ **#57 1897 10c brown violet Jubilee on Cover**, mailed Toronto (Bickerdike machine flag cancel dated SEP.6.1897) to Milwaukee, Wisconsin (next day receiver on back). Very fine stamp with large margins on an overpaid, but very fine cover.
..... **Unitrade \$375**



244

- 244** * **#57i 1897 10c brown violet Jubilee with Major Re-Entry**, mint hinged with redistributed gum, very fine. Accompanied by a 2015 Richard Gratton AIEP certificate.
..... **Unitrade \$500**



- 245** ** **#58 1897 15c steel blue Jubilee Marginal Block of Four** with sheet selvage at left, mint never hinged, very fine. Accompanied by a 2015 Greene Foundation certificate.
..... **Unitrade \$4,800**



247



246



249

- 246** ☉ **#58 1897 15c steel blue Jubilee Vertical Pair**, used, with c.d.s. cancels. A very well centered pair, very fine.
..... **Unitrade \$500**
- 247** ☉ **#58 1897 15c steel blue Jubilee**, used very light corner c.d.s. cancel. Perfectly centered, fresh and extremely fine.
..... **Unitrade \$250**
- 248** ** **#59 1897 20c vermilion Jubilee**, group of three mint never hinged and fine singles. ✓
..... **Unitrade \$900**
- 249** ** **#59 1897 20c vermilion Jubilee**, mint never hinged, with deep, rich colour, very fine.
..... **Unitrade \$1,200**



250



252

- 250** ** **#59 1897 20c vermilion Jubilee**, mint never hinged, with deep intense colour and extremely fine. Accompanied by a 2015 Greene Foundation certificate.
..... **Unitrade \$1,200**



- 251** ☉ **#59 1897 20c vermilion Jubilee Pair**, used with Montreal c.d.s. cancels dated June 1898. Very fine.
..... **Unitrade \$500**
- 252** ☉ **#59i 1897 20c deep vermilion Jubilee**, used with Nelson BC c.d.s. cancel dated AUG.13.1898. Fine.
..... **Unitrade \$150**



253



254

- 253** * **#60 1897 50c ultramarine Jubilee**, mint hinged, fresh and perfectly centered among four even margins. Very fine
..... **Unitrade \$500**
- 254** ☉ **#60 1897 50c ultramarine Jubilee**, used with socked on the nose Toronto ORB cancel dated NOV.10.1898. Couple of pressed out corner creases, else nicely centered and very fine. Also includes a very fine horizontal pair with a fake Cornwall c.d.s. cancel
..... **Est. \$75**





255

- 255 ** #60ii 1897 50c pale blue Jubilee, mint never hinged and extremely fine example of the better 50c shade. A lovely fresh stamp, accompanied by a 2015 Greene Foundation certificate.

Unitrade \$2,550



256

- 256 ☉ #60ii 1897 50c pale blue Jubilee, used with very light oval purple cancel, a very fine example of the better 50c shade.

Unitrade \$350



257

- 257 * #61 1897 \$1 lake Jubilee, mint hinged, with large margins and deep colour, fresh and very fine.

Unitrade \$1,200



258

- 258 * #61 1897 \$1 lake Jubilee, mint hinged with all over gum disturbance, very good.

Unitrade \$375



259

- 259 (*) #61 1897 \$1 lake Jubilee, unused (regummed) with good colour and fine.

Unitrade \$600



260

- 260 ☉ #61 1897 \$1 lake Jubilee, used with part London England oval cancel (scarce on any QV issue) and boxed Ottawa registration cancel plus small part purple cancel. Bright colour and very fine centered.

Unitrade \$1,000



261



262

- 261 ☉ #61 1897 \$1 lake Jubilee, used with segmented cork cancel (scarce thus). Deep, rich colour, with large margins, very fine.

Unitrade \$1,000

- 262 ☉ #61 1897 \$1 lake Jubilee, used with part Montreal C.E. broken circle cancel, fine-very fine.

Unitrade \$800



263

- 263 ☉ #61 1897 \$1 lake Jubilee, used with small part c.d.s. cancel, nice colour, extremely fine.

Unitrade \$1,000



264

- 264 * #62 1897 \$2 dark purple Jubilee, mint, lightly hinged, with fingerprint on gum. Deep rich colour, not often encountered on this value, very well centered, very fine. A lovely stamp.

Unitrade \$1,200



265

- 265 * #62 1897 \$2 dark purple Jubilee, mint with hinge remnant, fine.

Unitrade \$400



266

- 266 ☉ #62 1897 \$2 dark purple Jubilee, used with nice oval parcel cancel, very fine.

Unitrade \$800



267

- 267 ☉ #62 1897 \$2 dark purple Jubilee, used with part roller cancel. Fine.

Unitrade \$400



268

- 268 ☉ #62 1897 \$2 dark purple Jubilee, used with part Toronto ORB cancels, exceptionally well centered among large margins and deep, rich colour. Very fine.

Unitrade \$1,200

Jubilee Issue continued



269

- 269 Ⓞ #62 1897 \$2 dark purple Jubilee, used with Union Station roller cancel, fine.

270

- 270 Ⓞ #62 1897 \$2 dark purple Jubilee, used with London, ON roller cancel, internal wrinkle, very fine.

Unitrade \$800



x271

- 271 */Ⓞ #62 1897 \$2 purple Jubilee, with a used and a mint stamp. The used has neat Toronto ORB cancels and is very fine, the mint is hinged, has creases and is fine. Both stamps are faded.

Unitrade \$2,000

- 272 * #63 1897 \$3 yellow bistre Jubilee, mint hinged, fresh with deep rich colour and perfectly centered, extremely fine.

Unitrade \$2,000



272



273

- 273 * #63 1897 \$3 yellow bistre Jubilee, mint with hinge remnant, fine.

Unitrade \$1,200

- 274 Ⓞ #63 1897 \$3 yellow bistre Jubilee, used with part Winnipeg purple c.d.s. cancel at top right. Reperforated on right side, else fine.

Unitrade \$800



274



275



276

- 275 Ⓞ #63 1897 \$3 yellow bistre Jubilee, used with Union Station Toronto roller cancel. Fresh and fine.

Unitrade \$800

- 276 Ⓞ #63 1897 \$3 yellow bistre Jubilee, used with part purple c.d.s. cancel, fine-very fine.

Unitrade \$1,200



277

- 277 Ⓞ #63 1897 \$3 yellow bistre Jubilee, used with part purple c.d.s. cancels, very fine.

Unitrade \$1,600

- 278 Ⓞ #63 1897 \$3 yellow bistre Jubilee, used with light purple c.d.s. cancel, fine.

Unitrade \$800



278



- 279 ** #63i 1897 \$3 yellow bistre Jubilee with Major Re-Entry in "POSTA". Mint never hinged and fine. Accompanied by a 2015 Greene Foundation certificate stating "very tiny gum blemish". Listed, but unpriced in Unitrade.

Est. \$2,000



280

- 280 * #64 1897 \$4 purple Jubilee, mint hinged, perfectly centered, deep rich colour, bit of gum disturbance due to hinging, very fine.

Unitrade \$2,000



281

- 281 * #64 1897 \$4 purple Jubilee, mint with lightly hinged gum, very fine.

Unitrade \$2,000





282

- 282 ⊙ #64 1897 \$4 purple Jubilee, used with purple c.d.s. cancels. Very fine.

283

- 283 ⊙ #64 1897 \$4 purple Jubilee, used with purple c.d.s. cancels. Still retains most of its original gum. Light diagonal bend, else fine.

Unitrade \$800



284

- 284 ⊙ #64 1897 \$4 purple Jubilee, used with part purple c.d.s. cancels, very fine. Accompanied by a 1980 Philatelic Foundation (New York) certificate.

285

- 285 ⊙ #64 1897 \$4 purple Jubilee, used with part purple c.d.s. cancels, fine-very fine.

Unitrade \$1,200



286

- 286 ⊙ #64 1897 \$4 purple Jubilee, used with part purple c.d.s. cancels, bit faded, very fine.

287

- 287 ⊙ #64 1897 \$4 purple Jubilee, used with part purple c.d.s. cancels, fine.

Unitrade \$800



288

- ** #65 1897 \$5 olive green Jubilee, mint never hinged, with extremely light fingerprint (described as a "thumb print" in certificate) on gum plus a few very light natural gum bends, still a fine and fresh stamp. Accompanied by a 2013 Greene Foundation certificate.

Unitrade \$2,400



289

- 289 * #65 1897 \$5 olive green Jubilee, mint lightly hinged, fresh and extremely fine.

Unitrade \$2,000



290

- 290 * #65 1897 \$5 olive green Jubilee, mint hinged, some gum disturbance but with deep colour and fine appearance.

Unitrade \$1,200



291

- 291 (*) #65 1897 \$5 olive green Jubilee, unused (no gum) with a light crease and fine.

Unitrade \$1,200



292

- 292 ⊙ #65 1897 \$5 olive green Jubilee, used with neat purple c.d.s. cancel at top right corner. Very well centered and very fine.

Unitrade \$1,600



293

- 293 ⊙ #65 1897 \$5 olive green Jubilee, used with roller cancel. Very fine.

Unitrade \$1,600

SPARKS
★ AUCTIONS

Our next sale will be

January 2016

If you are interested in consigning your material, please contact us.

Jubilee Issue continued



294

- 294 ⊙ **#65 1897 \$5 olive green Jubilee**, used with part purple c.d.s. cancels, large margins, very fine.

295

- 295 ⊙ **#65 1897 \$5 olive green Jubilee**, used with four neat purple c.d.s. cancels, nice colour, very fine.

Unitrade \$1,600



296

- 296 ⊙ **#65 1897 \$5 olive green Jubilee**, used with part purple c.d.s. cancels, very fine.

297

- 297 ⊙ **#65 1897 \$5 olive green Jubilee**, used with c.d.s. cancel and very fine centering. Unfortunately, there is a thinned spot, but still a nice spacefiller.

Unitrade \$1,600



- 298 ⊙ **#65 1897 \$5 olive green Jubilee**, used with partial purple c.d.s. cancels, very fine. An attractive stamp.

Unitrade \$1,600

Leaf Issues Scott #66-73

- 299 ⊙/*/** **#66 1897 ½c black Queen Victoria Numeral**, specialist group of 158 stamps ex-Ken Kershaw (and used by him for his plating analysis of this value), including 80 mint never hinged, 55 mint hinged and 23 used stamps in 102 cards and identified ranging from printing state only (1st to 4th) to specific plate positions (mostly from 4th printing). Generally fine overall, with a number of stamp with faults not counted. Scott catalogue value is \$3,464. A useful lot for the specialist.

Est \$250



x300



x301



304

- 300 * **#66-73 1897-98 ½c to 10c Queen Victoria Leaf Set**, mint hinged, all very fine. The 3c (which is a jumbo copy) has a bent corner perf, till a nice set with good colours.

Unitrade \$2,015

- 301 */** **#66-73 1897-98 ½c to 10c Queen Victoria Leaf Mint Set**, with ½c (NH), 1c (NH but small natural gum imperfections), 2c (NH), 3c (hinged), 5c (HR and few short perfs), 6c (hinged), 8c (hinged, gum sweating showing on front perfs but jumbo copy) and 10c (hinged). Overall fine or better.

Scott \$1,477

- 302 ⊙ **#66-94 1897-1908 Queen Victoria Leaf and Numeral plus Edwards Used Collection**, on eleven album pages consisting of a complete set of each Leaf and Numeral on two pages. Edwards are complete to the 20c and includes a used imperf 2c strip of three. The following seven pages are a detailed study of varieties (mostly shades and papers) of the Numeral issue. Also includes a Narrow Spacing strip of three of #87i (fine, never hinged). A quality collection with many very fine stamps and c.d.s. cancels. Catalogued as all cheapest shade, unless listed in Scott. ☞

Scott \$822



x303

- 303 E/P **#66P-73P 1898-1902 ½c to 10c Queen Victoria Leaf Set in Plate Proof Blocks of Four**, on India paper mounted on card, each block with fresh colour, large, even margins and very fine. A lovely set.

Unitrade \$8,000

- 304 ** **#71 1897 6c brown Queen Victoria Leaf**, mint never hinged with four balanced and large margins, fresh and extremely fine. Accompanied by a 2009 Sergio Sismondo certificate grading it at "XF - Superb - 95 - OGnh". A very nice stamp worthy of the finest collections.

Unitrade \$675





x305



306

- 305 **⊙ #71, 73 1897 6c and 10c Queen Victoria Used**, the 6c is a scarce block of four with Montreal Bickerdike machine flag cancel dated JUL.2.1898. The 10c is a single with part Toronto ORB cancel. All very fine.

.....Unitrade \$320

- 306 **** #72 1897 8c orange Queen Victoria Leaf**, with sheet selvage at top, mint never hinged, very bright and fresh colour, nicely centered and extremely fine. Accompanied by a 2014 Greene Foundation certificate. A lovely stamp.

.....Unitrade \$1,350



- 307 ***/** #73 1897 10c brown violet Queen Victoria Leaf Sheet Margin Block of Four**, mint, top two stamps only are hinged, with very nice colour. Bottom right stamp has a very light natural gum bend. A very fine and scarce mint block.

.....Unitrade \$6,400

Numeral Issues Scott #74-84



- 308 **** #74 1898 1/2c black Queen Victoria Plate Block of Eight**, mint never hinged, with full "Ottawa Plate No. 1" inscription in top selvage. Bit of separation in first vertical row (three perfs into stamp) and last row (all the way down top stamp), still fine. Catalogue value does not include the Unitrade suggested "approximately 50% more than the sum of the individual value of the singles in the imprint strip".

.....Unitrade \$80



x309



x310

- 309 ***/** #74-88 1898-1902 1/2c to 20c Queen Victoria Numeral Mint Set**, all hinged, except for the 1/2c and 3c. The 10c has no gum. Also includes both Provisional Surcharges (#87 is NH) and both major Map shades. Fine to very fine.

.....Scott \$2,424

- 310 *** #74/88 Group of Nine Mint Queen Victoria Numeral Issues**, all hinged to lightly hinged, with #74 (two copies), 75 (regummed), 76, 77a (Die II - a jumbo stamp), 78, 83, 87 and 88. All are very fine or better centered and fresh. A nice group.

.....Unitrade \$1,265

- 311 **** #76 1902 2c purple Queen Victoria Numeral, Plate 2 Full Sheet of 100**, mint never hinged, with fresh colour, selvage all around and plate inscription in upper selvage. Some gum disturbance in upper selvage, a few light gum creases, otherwise a seldom seen sheet. Overall fine-very fine, with some well centered stamps.

.....Scott \$12,750



- 312 ***/** #76a 1899 2c violet Queen Victoria on Thick Paper Corner Sheet Margin Block of Four**, mint, with one never hinged stamp (upper left) from upper left corner of sheet. Very fine.

.....Unitrade \$1,500



- 313 **** #79 1899 5c blue Queen Victoria Numeral Plate Strip of Four**, mint, with three never hinged stamps (fourth is very lightly hinged and barely noticeable), with full "Ottawa Plate No. 1" inscription in top selvage. The selvage has a very light stain at left as well as a few small wrinkles, mentioned strictly for the record. Very fine and scarce. Catalogue value does not include the Unitrade suggested "approximately 50% more than the sum of the individual value of the singles in the imprint strip".

.....Unitrade \$3,000

Numeral Issues continued



314



315



316

- 314 ** #79 1899 5c blue Queen Victoria Numeral on Bluish Paper, mint never hinged, with pleasing centering, quite fresh and very fine. Accompanied by a 2015 Greene Foundation certificate. A most desirable stamp.
.....Unitrade \$900
- 315 ** #79 1899 5c blue Queen Victoria Numeral on Bluish Paper, mint never hinged, very fine.
.....Unitrade \$900
- 316 ** #79 1899 5c blue Queen Victoria Numeral on Bluish Paper, mint never hinged, very fine.
.....Unitrade \$900



317



318



319

- 317 ** #80 1898 6c brown Queen Victoria Numeral, mint never hinged, fresh and very well centered, very fine.
.....Unitrade \$900
- 318 * #81 1902 7c olive yellow Queen Victoria Numeral, mint hinged, very well centered among four even margins, fresh and very fine.
.....Unitrade \$250
- 319 * #82 1898 8c orange Queen Victoria Numeral, mint, very lightly hinged at bottom, nicely centered among three large and one huge margin. Fresh and very fine.
.....Unitrade \$600



- 320 ** #84 1900 20c olive green Queen Victoria Numeral, mint never hinged, with bright colour and very well centered. An extremely fine stamp.
.....Unitrade \$3,000

Imperial Penny Postage and Provisionals Scott #85-88



- 321 ** #85 1898 2c black and lavender Map Plate 1 Block of Four, mint never hinged with "1" inscription in selvage at left, very fine.
.....Unitrade \$750
- 322 ☉ #85-86 1898 2c Map Used Collection, with 23 stamps showing all of the listed shades on two album pages and a number of 102 cards. A very nice collection with the majority having dated c.d.s. or broken circle cancels from a variety of towns. Also includes a 6 stamps in a 102 card marked "nice looking re-entries" (these not counted).
.....Est. \$75



- 323 (*) #85iii 1898 2c Imperial Penny Postage Vertical Imperforate Pair, unused, with no gum as issued and large margins. There is a small spot under G of POSTAGE on bottom stamp, still very fine.
.....Unitrade \$700

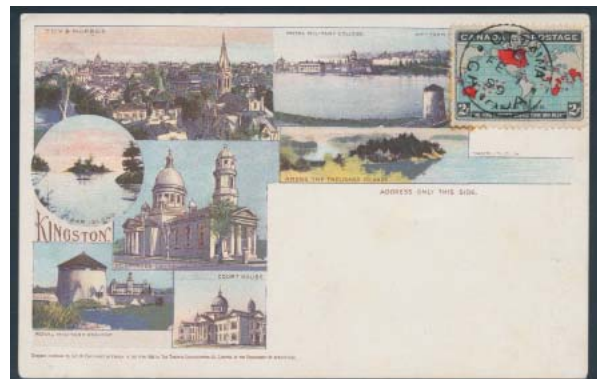

- 324 ✉ #86b 1899 2c Map on Illustrated Card, Signed by Sir William Mulock, the stamp (with Ottawa c.d.s. FEB.1.1899) franks an unmailed colour card illustrating the city of Kingston, Ontario. The message side is written in blue pen "with the compliments of / (signature) / Postmaster General / of Canada. / Ottawa, 1st February, 1899". Insignificant crease (away from handwriting), still very fine and accompanied by a 1998 commemorative stamp and picture of Mulock. A single Map stamp signed by Mulock recently sold for \$270 plus premiums.
.....Est. \$500





- 325 (*) #86bii 1898 2c black, deep blue and carmine Imperial Penny Postage Imperforate Block of Four**, unused (no gum) as issued, very fine. Accompanied by 2015 Greene Foundation certificate.
..... **Unitrade \$1,400**

- 326 ** #87 1899 2c on 3c Queen Victoria Provisional Surcharge Full Sheet of One Hundred**, from the right pane, with full, intact selvage on three sides, showing full "Ottawa No. 5" plate imprint. Mint never hinged and very fresh. The sheet includes two vertical rows (3-4, 7-8) showing the "narrow spacing" variety (included in catalogue value). What's more is that virtually every stamp in this sheet has large margins and is centered very fine to extremely fine. A true and rare gem in this pristine condition.
..... **Unitrade \$9,600**



- 327 ** #87i 1899 2c on 3c Queen Victoria Provisional Strip of Six with Narrow Spacing**, mint never hinged with sheet selvage at left and bright colour. The narrow spacing occurs between stamps 3 and 4. Catalogued as vf narrow spacing strip of three plus two very fine and one fine stamp.
..... **Unitrade \$560**

King Edward VII Era – Scott #89-95

- 328 Colour Portraits of King Edward VII and Queen Alexandra**, being prints taken from the publication "Answers" Christmas supplement of 1906. These are in bright and lavish colours, with gold colour frames. A few inscriptions at bottom including "God Bless Them Both!" and "The First Gentleman in Europe", etc. Size of actual images is 225 x 275 mm and pages measure 245 x 315 mm. Much wear and tears around the edges, but most of this could be trimmed off or framed leaving the image intact. Would be a beautiful addition to an Edwardian collection.
..... **Est. \$60**

- 329 */** #85/90a 1903 Group of Mint King Edward and Map Issues**, with #85 (two copies, one is never hinged and one is hinged), #86 (never hinged), #89 (hinged with album adhesion), #90a (single which is hinged) and (pair which is never hinged and has a light diagonal bend). All are very fine centered. 
..... **Unitrade \$650**

- 330 ** #89 1903 1c green King Edward VII Mint Group of Five**, a few have very small varieties, one has two horizontal lines extending from left framelines, etc. One stamp has no gum and the rest are never hinged and fine or better. A few faults. 
..... **Est. \$100**



331

- 331 ** #89 1903 1c green King Edward VII**, mint never hinged with a bit of gum glazing, still very fine.
..... **Unitrade \$280**



332

- 332 * #89 1903 1c green King Edward VII Misperforated Single**, mint hinged right margin single, with two vertical perforations shifted to right by about 8mm. Fine.
..... **Est. \$100**



x333



x334



335

- 333 * #89-95 1903-08 1c to 50c King Edward VII Set**, mint, 1c and 2c are NH, rest are either hinged or have disturbed gum. Centering varies from fine to very fine. Catalogued as all hinged.
..... **Scott \$2,517**

- 334 * #89-95 1903-08 1c to 50c King Edward VII Mint Set**, all hinged except for the 2c (NH but has tiny gum defects). Includes two major shades for both 7c and 10c (counted as regular shades). The 1c has gum thins and the 50c, which is very fine centered with deep, rich colour has uneven gum (2/3 of it is yellow and cracked). Overall fine group.
..... **Scott \$3,142**

- 335 ** #89iii 1903 1c blue green King Edward VII**, mint never hinged, very fine.
..... **Unitrade \$245**



336

- 336 ** #90 1903 2c carmine King Edward VII, Type II**, mint never hinged, well centered with bright colour and very fine.
..... **Unitrade \$350**



337

- 337 */** #90a 1903 2c carmine King Edward VII, Type II Imperforate Block of Four**, mint with full gum and top two stamps hinged. Fresh, with bright colour and very fine.
..... **Unitrade \$180**



King Edward VII continued



- 338** ** #90a 1903 2c carmine King Edward VII, Type II Imperforate Plate Block of Eight, mint never hinged (small insignificant natural gum defects), with bright colour and large margins. Sheet margin at top shows full "Ottawa No. 13" plate inscription, very fine.
.....Unitrade \$650

- 339** ☉ #90a 1903 2c carmine King Edward VII Used Imperforates Collection on a quadrille page, with 4 singles (including a Plate 14 inscription, sheet margins, etc.), strip of 5 on large piece, block of 4, block of 12, strip of 3 and two pairs. Nice postmarks, shades, etc. Overall very fine and catalogued as 13 very fine pairs. ✓
.....Unitrade \$780



340



341



342

- 340** * #90xxx 1903 2c carmine King Edward VII Experimental Coil Vertical Paste-Up Strip of Four, with "Ottawa 1" roller cancel. Full (disturbed) gum. Paste-up is in the middle, and the bottom two stamps are reattached to the top two by a hinge (they appear to belong). Scarce.
.....Unitrade \$700



- 341** * #91 1903 5c blue King Edward VII on Bluish Paper, mint hinged, fresh and very well centered among 4 even margins, very fine.
.....Unitrade \$400

- 342** * #92 1903 7c olive bistre King Edward VII, mint hinged, fresh and very well centered among 4 even margins, very fine.
.....Unitrade \$500



343



345



348

- 343** ** #92iii 1903 7c straw King Edward VII, mint never hinged, very fresh and fine.
.....Unitrade \$270

- 344** ** #92iii 1903 7c straw King Edward VII Plate Block of Twenty, with full selvage on three sides and full plate No. 2 inscription plus cancelled out numbers in top selvage. A very fresh block, mint never hinged and fine.
.....Unitrade \$8,100

- 345** * #93 1903 10c brown lilac King Edward VII, mint lightly hinged, fresh and well centered among large margins. Very fine.
.....Unitrade \$800



- 346** ☐ #93 1911 10c brown lilac King Edward VII on Cover, mailed Toronto Station F on MAR.22.1911 to Leipzig Germany (receiver on back). The very fine stamp (paying the proper registration rate) is tied to the cover by a c.d.s. cancel as well as a large R in oval. There is also a Victoria College corner card in red. Small tear on backflap, still a very fine cover.
.....Unitrade \$425



- 347 ** #93i 1903 10c dull lilac King Edward VII, mint never hinged, fresh and centered a bit to the right and bottom, still a very fine stamp.

Unitrade \$2,800

- 348 * #94 1903 20c deep olive green King Edward VII, mint hinged, with bright colour. Very well centered among four balanced margins, very fine.

Unitrade \$1,350

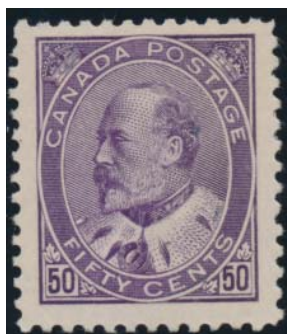

- 349 ** #95 1908 50c purple King Edward VII, mint never hinged, with large margins, fresh and extremely fine. A lovely stamp.

Unitrade \$5,250

Quebec Tercentenary Scott #96-103

- 350 */** #96 1908 ½c black Quebec Tercentenary, Plate 1, Full Sheet of 100, plate inscription in upper selvage and showing the major re-entry on stamp position 44. The sheet has hinge reinforcement in 3 places, affecting 6 stamps, some nicks in selvage and two creased corners, some light adherence on stamp position 100 and some separation between 3 stamps, overall fine to very fine centering with some extremely well centered. Despite these faults, better quality than usual as these sheets separate very easily.

Scott \$2,737



x351



x352

- 351 * #96-102 1908 ½c to 15c Quebec Tercentenary Short Set, with two 1c values. Also a major re-entry on the ½c (top stamp in a vertical pair). Mint, mostly never hinged, but counted as all hinged as most have very small gum disturbances. Overall fine.

Scott \$840

- 352 * #96-103 1908 ½c to 20c Quebec Tercentenary Mint Set, all hinged, most values having toning spots to a varying degree, some with gum defects, some with heavy hinge remnants, the two high values with creases, 15c has a pulled perf. Otherwise a mostly fine set.

Scott \$965



x353



x354

- 353 */** #96-103 1903 ½c Quebec Tercentenary, mint hinged, with the exception of the ½c which is never hinged, a few small faults or gum disturbances, else a fine, presentable set.

Unitrade \$875

- 354 ☉ #96-103 1908 ½c to 20c Quebec Tercentenary Set, used with additional ½c major re-entry and 1c with clear hairlines. Very fine set with clean cancels.

Unitrade \$1,101



x355



x352

- 355 ☉ #96-103 1908 ½c to 20c Quebec Tercentenary Set, used, some with clean c.d.s. cancels and centering varies from fine to very fine.

Scott \$694

- 356 * #96/103 1908 Group of Nine Mint Quebec Tercentenary Issues, all hinged to very lightly hinged, with ½c (two copies - one has gum defects), 1c, 5c, 7c, 10c, 15c (two copies - one has album impressions on gum) and 20c. All are at least very fine centered and mostly fresh.

Unitrade \$1,880



- 357 ** #97i 1908 1c Quebec Tercentenary Plate Strip of Three, with part Plate 3 inscription in top selvage. Top stamp demonstrates heavy hairlines. Mint never hinged (hinged in selvage only), fine.

Est. \$75

Quebec Tercentenary continued



- 358 **** #98i 1908 2c carmine Quebec Tercentenary Plate Block of Four**, with full Plate 2 inscription plus very clear hairlines both in top selvage. Mint never hinged, very fine and the first we have offered. Accompanied by a 2015 Greene Foundation certificate.
..... Unitrade \$1,800



- 359 **☐ #99 1908 5c Quebec Tercentenary on Cover**, mailed Laggan Alberta on SEP.27.1908 to Germany. Very fine stamp is cancelled by a circular grid on a Lake Louise Chalet, Laggan, Alberta stationery cover (with embossed logo, in red on backflap). Magdeburg receiver on back. Very fine.
..... Unitrade \$225



- 360 **☐ #100 1908 7c olive green Quebec Tercentenary on Cover**, mailed Mount Forest, Ontario on AUG.20.1908 to Toronto (next day receiver on back) at the registration rate of the time. Back also has two different Railway cancels (Orange & Tees R.P.O.) and (Toronto & Owen Sound R.P.O.) both nice strikes. Small opening tear at top, still very fine and proper usage.
..... Unitrade \$160



- 361 **** #103 1908 20c brown Quebec Tercentenary**, mint never hinged, fresh and very fine.
..... Unitrade \$1,200

King George V Era -- Admiral Issues Scott #104-140



362



363



x371

- 362 **** #104 1911 1c dark green Admiral**, mint never hinged, fresh and perfectly centered, extremely fine.
..... Unitrade \$120
- 363 **** #104 1911 1c dark green Admiral**, mint never hinged, with traces of ink smears in several areas, perfectly centered, with a minuscule spot in letter G, still very fine.
..... Unitrade \$120



x364



x365

- 364 ***/** #104, 105 1911-22 1c yellow and 1c green Admiral Lathework Blocks of Four, Wet Printing**, 1c yellow is mint hinged (bottom two stamps NH), with 80% Type D inverted lathework, with full selvage at left, 1c green is mint hinged (three NH stamps), with 80% Type B lathework, fine.
..... Unitrade \$400
- 365 ***/** #104/109 Group of Different Admiral Lathework Blocks and a Strip**, with 1c green (full Type B, 3 NH stamps), 2c carmine (full Type B corner strip of 3, 2 stamps NH, very fine), 3c brown (full Type D, 2 bottom stamps NH) and 3c carmine (full Type D, 3 stamps NH). High catalogue value.
..... Est. \$250

More scans of these Admiral lots and others can be found online.





x366

- 366 */** #104/117 Group of Mint Admirals, with #s 104 (x2, one is NH), 105 (x2, both NH), 106 (x4, half are NH), 108 (x3 plus a pair, all NH), 109 (x2), 110 (x3 plus two pairs, 6 are NH), 112 (x2, one is NH), 113 (x1), 114 (x2, one is NH), 115 (x4, one is NH) and 117 (x3, one is NH). Most of the hinged are lightly to very lightly so, and there are many very fine stamps. Catalogue value is for cheapest shade, printing, paper. A very nice lot, with bright colours, etc.
..... Scott \$2,185
- 367 ☉ #104/119 Lovely Old Time Collection of Used, from the 1c to the 20c, plus coils, War Tax, etc. All neatly annotated on pages with a wealth of information such as quantities issued, shades, dies, retouches, breaks in lines, postmarks, hairlines, dots, extended framelines, worn plates, re-entries and much more. A charming collection, with nice overall quality and high catalogue value.
..... Est. \$200
- 368 ☉ #104/120 Stockbook Full of Used, from the 1c to the 50c, with each of the 15 double sided pages containing between 80 and 150 stamps and includes coils and a few back of the book issues. We note postmark interest, etc. Also a group of 102 cards containing varieties, coil singles and multiples, a few mint (a 1h block of 128ii), a used block of #136, used pair each of 137 and 138, etc. Overall nice condition.
..... Est. \$150
- 369 ☉/**/** #104/120 Specialized Collection of Mint and Used Admirals, all in 32 Lindner pocket pages, with a wide variety of material including coils (singles and multiples), War Tax, regular issues, papers, shades, printings, dies, plate inscriptions, etc. Quite well written-up as per all the varieties, a few pages are titled "outstanding copies", and more. A nice collection with decent quality, ideal for the specialist and high catalogue value.
..... Est. \$1,000
- 370 ☉/** #104/120 Mostly Used Admiral Collections, one is on Lighthouse pages, others on quadrille pages plus a retired circuit book. Includes singles and multiples, many shades, postmarks, coils, etc. Also a specialized collection of used War Tax issues on nine pages, with large multiples, some descriptions as per dies, breaks, etc. Overall fine or better.
..... Est. \$250
- 371 */** #104/122 Selection of Very Fine Mint Admirals, all selected for freshness and very fine centering and includes some shades. With #s 104 (two shades, one is NH), 105 (NH), 106 (two shades, 107 (two shades), 108 (two shades), 109, 110, 112 (NH), 113, 114, 115, 116, 117, 119, 120 (two shades) and 122. Lightly hinged unless noted and counted as cheapest shade or paper, printing, etc. A nice lot.
..... Unitrade \$2,015

- 372 */**/** #104/122 Old Time Mostly Used Admiral Specialized Collection, neatly written-up on 39 quadrille pages with detailed identification including dies, hairlines, retouched dies, plates, Marler types, relief breaks, guide lines, guide dots, wet and dry printings, coils with imperforates in between, re-entries (including a major re-entry on the 7c #113v (fine, crease) and several minor re-entries), retouched spandrels, and much more. A lovely collection, for the specialist.
..... Est. \$1,000

- 373 ☉ #104/138 1912-25 1c to \$1 Admiral Advanced Used Collection, on 14 album pages. Starts with a basic set of 18, then booklet panes (8 different), then coil singles with shades, then horizontal and vertical coil pairs (including a used block of 4, Scott 126a), a paste-up pair, a Toronto experimental pair (Unitrade 131iv - mint hinged, fine), imperforate singles and pairs and two War Tax coil singles (MR7, MR7a). Nice quality throughout, with many very fine centered stamps, many c.d.s. cancels, etc.
..... Scott \$2,008
- 374 */** #104/140 1912-26 1c to \$1 Admiral Mint Set, all never hinged except where noted, with #104 (4 shades, counted as regular), 105, 106, 107a, 108-109, 110d, 111 (hinged), 112, 113 (two shades, one is lightly hinged), 114-115, 116 (NH but small gum imperfections - counted as hinged), 117-118 (both hinged), 119 (hinged with all-over album adhesion), 120 (hinged) and 122. Also includes both 2c on 3c surcharges (both lightly hinged). A nice group, with some very fine centered stamps, mostly fresh.
..... Scott \$1,947
- 375 */** #104/184 1911-25 1c to \$1 Admiral Collection, mint, with basic set of 18, plus #s 107a, 112a, 113b, 120i, 136-138 (in horizontal pairs), 139, 140 and 184. Catalogued as all hinged except for the following NH stamps: 104, 110, 112a and 138. Centering varies from fine to very fine.
..... Scott \$1,915
- 376 ** #104a/109a Group of Mine Never Hinged Admiral Booklet Panes, with 104a (x3), 105b, 108a and 109a. Overall fine to very fine group.
..... Scott \$655
- 377 * #104a/109a Group of Mint Admiral Booklet Panes of Six and Four, hinged, with #s 104a, 106a (x2), 107b (x3), 108a and 109a (x4). Overall fine to very fine group.
..... Scott \$695



- 378 ** #104viii 1911 1c deep blue green Admiral Block of Four, with sheet selvage at right and showing lovely and clear hairlines. Mint never hinged, fresh and fine-very fine.
..... Unitrade \$460

Admiral Issues continued



379



x380

- 379 ** #105 1922 1c orange yellow Admiral, Die I, mint never hinged, with fresh colour, very fine.
..... Unitrade \$120

- 380 * #105/117 Group of Mint Hinged Admiral Horizontal Pairs, with #s 105, 106, 108, 110, 111, 116 and 117. Centered mostly fine, but a few are better.
..... Scott \$1,240



x381



x384

- 381 */** #105/120 Group of Mint Blocks of Four, with #s 105, 106, 110 (x8), 111 (x3), 112 (x4), 114 (x2), 115, 116 (x5) and 120 (x4). Majority have top two stamps hinged, a few have only one stamp hinged (catalogue value reflects hinging but not shades or printings). Centering is mostly fine but many very fine blocks are included. A valuable group.
..... Scott \$17,670

- 382 ** #105/184 Group of 25 Mint Never Hinged Admiral Blocks of Four, with #s 105, 107, 109 (block of 6), 110 (x4), 112 (x5), 114 (x5), 115 (x2), 117 (block of 6), 118 (x3), 120 and 184. Catalogue value is for cheapest shade or printing and centering ranges from fine to very fine. A valuable, quality lot.
..... Scott \$8,625

- 383 * #105a, 105b 1922 1c yellow Admiral Booklet Panes of Six and Four, mint hinged, with seven panes of 6 and three panes of 4. Overall fine to very fine group. 
..... Scott \$602

- 384 ** #105/184 Group of 26 Mint Never Hinged Admiral Blocks of Four, with #s 105, 107, 109 (x2), 110 (x4), 111, 112 (x4), 114 (x5), 115 (x2), 117, 118 (x3), 120 and 184. Catalogue value is for cheapest shade or printing and centering ranges from fine to very fine. A valuable, quality lot.
..... Scott \$9,780



x385



387

- 385 ** #105f 1922 1c yellow Admiral Lathework Block of Four, Dry Printing, mint never hinged, with full Type D lathework. Catalogue value is for 80% lathework only as fine centered.
..... Unitrade \$1,200



386



388

- 386 */** #106var 1911 2c scarlet Admiral Block of Four, from the retouched die, with scarce analine ink, which penetrates the paper and is easily visible on the back. Mint, with bottom two stamps never hinged, fine-very fine. Unlisted in Unitrade, and a very fine single of this variety sold at Sparks Auctions in January 2015 for \$184 (including premium).
..... Est. \$250

- 387 ** #106xiii 2c carmine Admiral Experimental Coil Strip of Five, mint never hinged, with each stamp signed in pencil by Jim Sissons, who first discovered these. A must have to any Admiral collection. Catalogue value is for a strip of four only.
..... Unitrade \$250

- 388 ** #107 1922 2c yellow green Admiral Block of Four, Wet Printing, with sheet selvage at left. Fresh, mint never hinged, very fine.
..... Unitrade \$540



389



390

- 389 ** #107b 1922 2c yellow green Admiral Booklet Pane of Four, mint never hinged, very fine.
..... Unitrade \$200



Admiral Issues continued



402

- 402 ** #109c 1923 3c carmine Admiral, Die II**, mint never hinged, with deep rich colour very fine.

.....Unitrade \$195

- 403 ** #110 1922 4c olive yellow Admiral Lathework Horizontal Pair**, mint never hinged, with about 50% Type D lathework. Very fine.

.....Unitrade \$900



404



408

- 404 ** #110 1922 4c olive bistre Admiral Horizontal Pair**, mint never hinged, with deep rich colour, very fine.

.....Unitrade \$480



405



406

- 405 */** #110 1922 4c olive yellow Admiral Lathework Block of Four**, mint hinged (bottom 2 stamps NH), with almost 40% Type D inverted lathework. Fine.

.....Unitrade \$600

- 406 ** #110b 1922 4c olive yellow Admiral Block of Four, Wet Printing**, mint never hinged, fine.

.....Unitrade \$240

- 407 ** #110d/118 Group of Mint Never Hinged Mid-Value Singles**, with 4c (5 copies, dry printing, #110d), 5c (4 copies, #111), 7c (2 copies, #113), 7c (2 copies, #114 and 114a) and 10c (2 copies, #118). Mostly all fine centered (a few are just better) and catalogue is for cheapest shade.

.....Scott \$2,840

- 408 ** #111 1912 5c dark blue Admiral**, mint never hinged, very fine plus. Accompanied by 2015 Greene Foundation certificate.

.....Unitrade \$900



409



410

- 409 ** #111 1914 5c blue Admiral**, mint never hinged, with interesting under-inking variety, leaving many areas white that should have been filled-in with blue ink. There is also a clear extension of the bottom left frameline. Unusual and fine.

.....Est. \$80

- 410 ** #111 1914 5c blue Admiral Horizontal Pair**, mint never hinged, fine.

.....Unitrade \$280



411



412



413

- 411 ** #111 1914 5c dark blue Admiral**, mint never hinged, perfectly centered among four even margins, with deep, rich colour and extremely fine. Accompanied by a 2015 Greene Foundation certificate. A lovely fresh stamp for the connoisseur.

.....Unitrade \$900

- 412 * #111 1914 5c blue Admiral**, mint lightly hinged, with a light natural gum skip, and one feathered perf at left top, else deep rich colour, very fine.

.....Unitrade \$300

- 413 * #111 1914 5c blue Admiral**, mint hinged, fresh colour and very fine.

.....Unitrade \$300

- 414 * #111/119c Group of Mint Hinged Mid-Value Singles**, with 5c (5 copies, #111), 5c (with vertical line in design on right side, UCS #111iii), 7c (5 stamps, with at least 3 distinct shades, #113), 7c (4 copies, #114) and 20c (wet printing copy, #119c). Mostly fine centered (a few better).

.....Scott \$1,405





415

- 415 ** #112 1922 5c violet Admiral Block of Four, Wet Printing, mint never hinged, very fine. An attractive block.**
.....Unitrade \$720



416

- 416 ** #112a 1924 5c violet Admiral Block of Four on Thin Paper, Wet Printing, mint never hinged, very fine**
.....Unitrade \$600



417

- 417 ** #113 1912 7c yellow ochre Admiral, mint never hinged, very fresh and extremely fine. Accompanied by a 2015 Greene Foundation certificate.**
.....Unitrade \$240



419

- 418 ☉/*/** #113 Collection of Mint and Used Seven Cent Values, with 88 used (includes a few pairs, with many nice postmarks, including c.d.s., some dated, and two are identified as having doubling in frameline). Also 28 mint singles and pairs plus 13 blocks of four (5 have selvage, three have plate inscriptions). This lot contains a wealth of different shades and was catalogued as all hinged, but we note many never hinged, especially in the books, so the actual catalogue value will be much higher. A great lot for the specialist, or dealer.**
.....Scott \$2,480

- 419 * #113b 1912 7c straw Admiral, mint hinged, very fine.**
.....Unitrade \$350

- 420 ** #113c 1914 7c sage green Admiral, mint never hinged, quite fresh and very fine. Accompanied by a 2014 Greene Foundation certificate.**
.....Unitrade \$2,250



421

- 421 ** #115 1925 8c blue Admiral Horizontal Pair, mint never hinged, very nicely centered and extremely fine.**
.....Unitrade \$360



423



422

- 422 ** #115 1925 8c blue Admiral Block of Four, mint never hinged, with small internal crease on lower left stamp, else a fine-very fine and fresh block.**
.....Unitrade \$440



424

- 423 ** #116 1912 10c plum Admiral, mint never hinged, fresh and fine-very fine.**
.....Unitrade \$720

- 424 * #116 1912 10c plum Admiral Block of Four, mint very lightly hinged in centre, very fine.**
.....Unitrade \$1,600



425

- 425 * #116 1912 10c plum Admiral, mint lightly hinged, very fine.**
.....Unitrade \$400



427



- 426 */** #116 1912 10c brown purple Admiral Block of Four, mint, with one stamp lightly hinged, very fine. A very nice block.**
.....Unitrade \$2,800

- 427 * #117 1922 10c blue Admiral Lathework Horizontal Pair, Dry Printing, mint hinged, with 40% Type D lathework. Catalogue value is for a very fine single and a fine single.**
.....Unitrade \$600



Admiral Issues continued



428

- 428 ** #117 1922 10c blue Admiral, Wet Printing, mint never hinged, very fine.

Unitrade \$240



431



- 429 ** #117a 1922 10c blue Admiral Dry Printing Plate Block of Eight, mint never hinged (hinged in selvedge only), with Plate A-21 inscription in top selvedge. Fine to very fine.

Est. \$150



430

- 430 ** #117a 1922 10c blue Admiral Block of Four, Dry Printing, mint never hinged, fresh and overall very fine.

Unitrade \$840



433

- 431 ** #117a 1922 10c blue Admiral Horizontal Pair, Dry Printing, mint never hinged, very fine.

Unitrade \$420



432

- 432 ** #117ii 1922 10c light blue Admiral, Wet Printing, mint never hinged, fresh and well centered among large margins, very fine.

Unitrade \$240



435



437

- 433 ** #118 1925 10c bistre brown Admiral Block of Four, mint never hinged, fresh and very well centered, very fine.

Unitrade \$720



434

- 434 ** #118 1925 10c bistre brown Admiral Block of Four, mint never hinged, fine-very fine.

Unitrade \$460



440

- 435 ** #118 1925 10c bistre brown Admiral, mint never hinged, very fine.

Unitrade \$180



- 436 * #118 1925 10c bistre brown Admiral Plate strip of Four, mint with Plate A-21 inscription in top selvedge. Hinged, fine-very fine.

Est. \$100

- 437 ** #119 1925 20c olive green Admiral, Dry Printing, mint never hinged, very fine.

Unitrade \$450



438

- 438 ** #119 1925 20c olive green Admiral, Dry Printing, mint never hinged, very well centered, fresh and extremely fine.

Unitrade \$450



439

- 439 ** #119 1925 20c olive green Admiral Horizontal Pair, Dry Printing, mint never hinged, very fine.

Unitrade \$900

- 440 * #119 1925 20c olive green Admiral Block of Four, Dry Printing, mint hinged, very fine.

Unitrade \$600





x441

- 441 * #119 1925 20c olive green Admiral Horizontal Pairs, Dry Printing, both mint hinged, very fine.

.....Unitrade \$600

- 442 ** #119c 1912 20c dark olive green Admiral, Wet Printing, mint never hinged, very fine. Accompanied by 2015 Greene Foundation certificate.

.....Unitrade \$600



445



443

- 443 * #119c 1925 20c dark olive green Admiral, Wet Printing, mint lightly hinged, very fine.

.....Unitrade \$200

- 444 * #119iv 1925 20c olive green Admiral with Retouched Upper Right Spandrel, Dry Printing, mint hinged, very fine.

.....Unitrade \$150

- 445 ** #120 1925 50c brown black Admiral Plate Single, Dry Printing, mint never hinged (hinged in selvage only), with part of Plate 4 inscription, tiny natural spots on gum, very fine.

.....Unitrade \$360



446

- 446 ** #120 1925 50c brown black Admiral, Dry Printing, mint never hinged, well centered, very fine.

.....Unitrade \$360

- 447 */* #120 1925 50c brown black Admiral Horizontal pairs, Dry Printing, both mint, one pair is never hinged, fine.

.....Unitrade \$300



x447



448

- 448 ** #122 1925 \$1 orange Admiral, Dry Printing, mint never hinged (small spot of dull gum, could be a fingerprint), still perfectly centered and extremely fine.

.....Unitrade \$450

- 449 ** #122 1925 \$1 orange Admiral, Dry Printing, mint never hinged (light 70% gum dulling), still perfectly centered and extremely fine.

.....Unitrade \$450



- 450 * #122 1925 \$1 orange Admiral Horizontal Pair, Dry Printing, mint hinged (with a bit of gum dulling), very fine.

.....Unitrade \$300



451

- 451 */* #122 1925 \$1 orange Admiral Lathework Block of Four, Dry Printing, mint, bottom two stamps never hinged, with full Type D lathework and with fresh, bright colour. Catalogue value is for two fine never hinged singles plus two non-lathework fine hinged singles.

.....Unitrade \$1,340

- 452 * #123, 124 1913 1c and 2c Admiral Coil Singles, Perforated 8 Horizontally, mint hinged, very fine.

.....Unitrade \$300

- 453 */* #123, 124 1913 1c and 2c Admiral Coils, Perforated 8 Horizontally, with a 1c pair (one stamp NH), fine (clipped perfs at bottom and perf thin at top) plus a very fine hinged paste-up single 2c carmine (counted as a regular stamp).

.....Unitrade \$330



x453

Admiral Issues continued



x454



x455



459

- 454 **⊙ #123, 124 1913 1c and 2c Admiral Coil Pairs, Perforated 8 Horizontally**, used with duplex cancels, very fine.
.....Unitrade \$550
- 455 **⊙ #123, 124 1913 1c and 2c Admiral Coil Singles, Perforated 8 Horizontally**, with two of each, very fine except for one of the 2c which is fine.
.....Unitrade \$340
- 456 ***/** #123-134, 136-138 1913-24 Mint Admiral Coil Singles Collection**, all never hinged except where noted, with 123-124 (both hinged), 125 (two shades), 126, 127-130 (hinged), 131 (two shades, one is lightly hinged), 132, 133-134 (hinged). Also includes all three imperforate singles (3c has a light corner stain) and the compound perf (this HR). Fine to very fine group.
.....Scott \$2,483



x457



458

- 457 **⊙ #123/138 Group of Used Admiral Coil Multiples and Imperforates**, with # 123 (pair), 128 (three pairs), 129 (pair), 130 (strip of 5), 131, 133, 134 (all pairs), 136 and 138 (pair and single on piece), 138 (pair), 138 (corner lathework block of four) and 139 (pair). Mostly with nice cancels, including dated c.d.s. and high catalogue value.
.....Est. \$250
- 458 **** #124 1913 2c carmine Admiral Coil Single, Perforated 8 Horizontally**, mint never hinged, fresh colour, fine-very fine.
.....Unitrade \$285
- 459 *** #124i 1913 2c carmine Admiral Coil Paste Up Pair, Perforated 8 Horizontally**, mint hinged, very fine.
.....Unitrade \$400



460



x461

- 460 **** #125 1912 1c green Admiral Coil Pair, Perforated 8 Vertically**, mint never hinged, very fine.
.....Unitrade \$200
- 461 ***/** #125-130 1913 Set of Six Admiral Coil Singles, Perforated 8 Vertically**, mint hinged except for the 1c yellow, very fine. Catalogued as cheapest shades, printings.
.....Unitrade \$327
- 462 ***/** #125i, 126i, 128i Group of Admiral Coil Paste Up Pairs and Strips of Four, Perforated 8 Vertically**, mint, with 1c green (deep rich colour, very fine strip of four, hinged), 1c yellow (fine strip of four, paste-up pair hinged, other two NH) 1c yellow (very fine hinged strip of 4, crease), 2c green (very fine never hinged pair, gum glazing), 2c green (wet printing, fine, never hinged) and 3c carmine (very fine hinged pair).
.....Unitrade \$773



x463

- 463 ***/** #126 1923 1c yellow Admiral Coil Start and End Strips, Perforated 8 Vertically**, mint, with each strip having two NH stamps (those nearest the join). Consists of three fine stamps each, plus two tabs (at left and right). Scarce.
.....Est. \$100
- 464 ***/** #126-130 1912-24 Group of Five Different Admiral Coil Pairs, Perforated 8 Vertically**, mint hinged, except for the 1c green (this catalogued as fine), 1c yellow (this with gum skip) and 2c carmine (which has one NH stamp). Overall very fine and counted as such and for cheapest shade or printing.
.....Unitrade \$712
- 465 **** #126a, 128a 1924 1c and 2c Admiral Part Perforate Coil Blocks of Four**, with one block of the 1c (plus a single, not counted) and three blocks of the 2c (plus a pair). All very fine never hinged.
.....Unitrade \$540
- 466 **** #126a, 128a 1924 1c and 2c Admiral Part Perforate Coil Blocks of Four with Sheet Margins**, with three blocks of the 1c and one block of the 2c. Each mint never hinged, very fine.
.....Unitrade \$480
- 467 *** #126a, 128a 1924 1c and 2c Admiral Part Perforate Coil Blocks of Four**, with two blocks and a pair of the 1c plus three blocks of the 2c, two of which have sheet margins. Mint hinged, very fine.
.....Unitrade \$440





x468



x473

- 468 * #126a-130a,136-138 Collection of Used Imperforate Admirals, imperforates with pairs (one has a tear and was not counted), strips of 3, a 3c pyramid guide pair (catalogued as regular pair), a 3c lathework pair, a 2c plate single. Part imperforates with 1c corner block of eight, others are blocks of four. Many nice c.d.s. cancels and very fine.
.....Unitrade \$1,530



469



x472

- 469 * #128ai 1924 2c green Admiral Part Perforate Coil Block of Four, First Wet Printing, mint lightly hinged, with owner's handstamp at bottom corner, very fine.
.....Unitrade \$800



- 470 ** #128ii 1922 2c green Admiral Coil Strip of Four, Dry Printing, Perforated 8 Vertically, mint never hinged, very fine.
.....Unitrade \$225



- 471 ** #130 1924 3c carmine Admiral Coil Strip of Three, Die I, Wet Printing, Perforated 8 Vertically, mint never hinged, well centered and very fine.
.....Unitrade \$750

- 472 ** #131-134 1915-24 Set of Four Admiral Coil Pairs, Perforated 12 Horizontally, mint never hinged, very fine.
.....Unitrade \$1,075

- 473 */** #131-134 1915-24 Group of Admiral Coil Singles and Pairs, Perforated 12 Horizontally, mint, with basic set, plus an extra 2c yellow green and a pair each of the 1c and 2c carmine (latter has one NH stamp at bottom). Very fine overall.
.....Unitrade \$560



x474



x477

- 474 ** #131i, 131ii, 134 1915-21 Group of Admiral Coil Strips of Four, Perforated 12 Horizontally, mint never hinged, with 1c dark green paste-up strip, 1c blue green strip and 3c brown strip. Very fine.
.....Unitrade \$587



x475



x476

- 475 ** #131i-133 1915-24 Group of Three Admiral Coil Pairs, Perforated 12 Horizontally, mint never hinged, with a 1c green paste-up pair, 2c carmine pair and 2c yellow green pair. Very fine.
.....Unitrade \$987

- 476 * #131i-134i 1915-24 Group of Paste Up Admiral Coil Pairs and a Strip, Perforated 12 Horizontally, mint hinged, with a set of pairs plus a strip of 4 of the 1c dark green. Catalogued as fine only, but some are better.
.....Unitrade \$255

- 477 */** #131iv 1918 1c green Admiral Experimental Coil Strip of Four, Perforated 12 Horizontally, mint, bottom two stamps never hinged, light natural gum skip on second from top stamp, very fine. Catalogued as a hinged pair and a NH pair.
.....Unitrade \$700

Admiral Issues continued

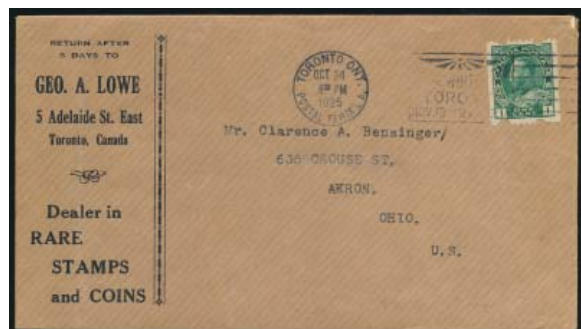

- 478 **#131iv 1925 1c green Admiral Experimental Coil on Cover**, mailed at Toronto (George Lowe) to Akron, Ohio with a single franking of the short used Toronto experimental coil, tied by a Toronto Station A Winter Fair slogan machine cancel. Pressed-out crease at left and tiny tear upper right corner, still a very presentable example of this scarce franking.
.....Unitrade \$200



x479



x480



x491

- 479 **** #133 1924 2c yellow green Admiral Coil Pair, Perforated 12 Horizontally**, mint never hinged, very fine.
.....Unitrade \$625
- 480 *** #133 1924 2c yellow green Admiral Coil Pair and Paste Up Pair, Perforated 12 Horizontally**, both hinged, very fine.
.....Unitrade \$550



- 481 ***/** #136 1924 1c yellow Admiral Imperforate Plate Block of Eight**, mint, with full Plate 179 imprint in top margin. Hinged in margin only and counted as hinged, very fine.
.....Unitrade \$500



482



x483

- 482 ***/** #136 1924 1c yellow Admiral Group of Imperforate Sheet Margin Blocks of Four**, mint, with two blocks showing cutting, or guide arrows (at top and one at left) and one other regular sheet margin block. Very fine and catalogued as 4 NH pairs and two hinged pairs.
.....Unitrade \$1,000

- 483 **** #136-138 1924 1c to 3c Admiral Imperforate Blocks of Four**, mint never hinged, very fine.
.....Unitrade \$1,000



x482



x486

- 484 ***/** #136-138 1924 1c to 3c Group of Various Admiral Imperforates**, with 1c: two hinged singles and a NH sheet margin single. 2c: hinged single plus a sheet margin block of four hinged on only one stamp. 3c: hinged single, sheet margin hinged single, hinged pyramid guide pair, hinged pair and never hinged bottom left lathework pair. Overall very fine group.
.....Est. \$100



- 485 *** #137 1924 2c green Admiral Imperforate Plate Block of Eight**, mint, with full Plate 189 imprint in top selvage. Lightly hinged, very fine.
.....Unitrade \$500



- 486 ***/** #137 1924 2c green Group of Admiral Imperforate Sheet Margin Multiples**, mint, with a plate pair (never hinged), plate 189 block of four (hinged), block of four with sheet margin at right (never hinged), pair from top left of sheet, with vertical line in left margin (hinged in margin only). Catalogued as 4 NH pairs and 2 hinged pairs, with no premium added for plate inscriptions.

.....Unitrade \$1,000



- 487 ***/** #138 1924 3c carmine Admiral Imperforate Plate Block of Eight**, mint, with full Plate 126 imprint above full Type D lathework. Hinged on two stamps only (at top center), very fine.

.....Unitrade \$750



- 488 ***/** #138 1924 3c carmine Admiral Imperforate Plate Block of Eight**, mint, with full Plate 128 imprint above full Type D lathework. Lightly hinged on two stamps only (at top center), very fine.

.....Unitrade \$750



- 489 ***/** #138 1924 3c carmine Admiral Imperforate Plate Block of Ten**, mint, with full Plate 127 imprint above full Type D lathework. Very lightly hinged on two stamps only (at top), very fine. Catalogue value is for an imprint plate block of eight plus a regular lathework block.

.....Unitrade \$900



x490



492

- 490 ***/** #138 1924 3c carmine Admiral Imperforate Blocks of Four and Eight** the block of four has a guide arrow in its left sheet margin, with one hinged pair. The block of eight has one hinged pair only. Very fine.

.....Unitrade \$500

- 491 ***/** #138 1924 3c carmine Admiral Imperforate Lathework Blocks of Four, and Six**, the block of six is from bottom left of sheet (two hinged stamps and a light crease), block of four from bottom left corner (never hinged but two light creases), block of four with guide arrow (lightly hinged on top two stamps and a plate single (lightly hinged). Catalogued as one NH block, two hinged blocks and two hinged singles. Very fine.

.....Unitrade \$605

- 492 **** #138i 1924 3c carmine Admiral Imperforate Pyramid Guide Block of Four**, mint never hinged (hinged in margin only), catalogued as never hinged, very fine.

.....Unitrade \$600



493



494

- 493 **** #138i 1924 3c carmine Admiral Imperforate Pyramid Guide Block of Four**, mint never hinged, with light diagonal gum bend, very fine.

.....Unitrade \$600

- 494 **** #138i 1924 3c carmine Admiral Imperforate Pyramid Guide Block of Four**, mint never hinged, very fine.

.....Unitrade \$600



- 495 *** #138i 1924 3c carmine Admiral Imperforate Pyramid Guide Block of Four**, mint lightly hinged on three stamps, very fine.

.....Unitrade \$300

Admiral Issues continued



496

497

- 496 ** #138ii 1924 3c carmine Admiral Imperforate R-Gauge Block of Four, mint hinged, with light natural gum skip, still very fine.

.....Unitrade \$600

- 497 * #138ii 1924 3c carmine Admiral Imperforate R-Gauge Block of Four, mint hinged, very fine.

.....Unitrade \$300



498

x499

- 498 */** #138ii 1924 3c carmine Admiral Imperforate R-Gauge Block of Eight, mint, hinged on one stamp of the top block plus another light hinge in the margin at bottom. Catalogued as a hinged R-Gauge block plus two never hinged regular pairs.

.....Unitrade \$500

- 499 */** #139, 140, 140ii 1926 Group of Admiral Surcharges, with #139 single (fine-very fine lightly hinged), 140ii (pyramid guide block of 4, bottom 2 stamps NH, fine) and #140 (very fine never hinged).

.....Unitrade \$410



- 500 ** #184 1931 3c carmine Admiral Perf 12 x 8 Plate Block of Fourteen, with full Plate A-13 inscription in top selvage plus guide arrow at left. Mint never hinged, very fine and catalogued as a plate block of eight plus six singles.

.....Unitrade \$456

Admiral War Tax Scott #MR1-MR7



501

507

- 501 ** #MR1 1915 1c green Admiral War Tax Block of Four, mint never hinged, with a fingerprint on one stamp, two fine and two very fine.

.....Unitrade \$242



502



x503

- 502 ** #MR1 1915 1c green Admiral War Tax, mint never hinged, with four large and even margins, deep fresh colour and extremely fine. A lovely stamp in all respects, for the collector who wants nothing but the very best. Accompanied by a 2015 Greene Foundation certificate.

.....Unitrade \$105

- 503 */** #MR1-MR7 1915-16 Admiral War Tax Mint Group, all never hinged except where noted, with MR1, MR2, MR2a, MR3 (three copies, two are hinged), MR3b (hinged), MR4 (three copies, one is hinged), MR5 (three copies, two are hinged), MR6 (hinged with tiny tone spot), MR7 and MR7a (hinged, with short perfs). Also an imperforate pair (MR4b - no gum, as issued). overall fine or better.

.....Scott \$1,473

- 504 ☉ #MR1-MR7 Collection of Used War Tax Admirals on three Scott pages. Essentially complete including extra shades, dies and coils are represented in both singles and pairs. Also includes a complete set of six 5c, 20c and 50c diagonal overprints (#MR2Ci has a fiscal cancel). Catalogued as all fine but contains several very fine centered.

.....Unitrade \$706



x505



x506



x509

- 505 * **#MR1/MR7 1915-16 Group of Admiral War Tax Singles**, mint hinged, with MR1 (2 copies, one is extremely fine with wide margins), MR2 (3 copies), MR3 (2 copies, both Die I), MR4 (2 copies, both Die II), MR5, MR7 (Die II). Catalogued as very fine, a few are a little less well centered.

.....Unitrade \$515

- 506 */** **#MR1/MR7a 1915-15 Admiral War Tax Group**, mint (three stamps are NH), with MR1-2, MR3, 3a, 3b, MR4 (2 copies), MR4a (disturbed gum, counted as hinged), MR5-6, MR7, 7a. Overall fine or better.

.....Scott \$2,040

- 507 */** **#MR2 1915 2c carmine War Tax Admiral Lathework Block of Four**, mint hinged, with deep, rich colour and full Type B lathework. Also a guideline next to straight edge at left. A lovely block, catalogued as fine, but the bottom right stamp is very fine never hinged, and catalogues by itself at \$240.

.....Unitrade \$250



- 508 * **#MR2B-MR2D 1915 Set of Three Admiral Diagonal WAR TAX Overprints** with rare cursive "Sample" handstamp on each in purple. Mint, with heavy hinge remnants, still only a few such sets are known to exist. Ex Stan Lum and the 50c is accompanied by a 2013 Greene Foundation certificate (erroneously stating the wrong catalogue number)

.....Est. \$1,250

- 509 * **#MR2B/MR2D 1915 5c, 20c, 50c Admiral with Diagonal WAR TAX Overprint**, mint hinged, catalogued as all fine.

.....Unitrade \$360



510



x511

- 510 ** **#MR2Bi 1915 5c blue Admiral with Inland Revenue WAR TAX Overprint**, mint never hinged, with quite large margins, fresh and very fine.

.....Unitrade \$1,200

- 511 */** **#MR2Bi, MR2Ci, MR2D 1915 5c, 20c and 50c Admirals Overprinted WAR TAX**, with MR2Bi (fine hinged), MR2Ci (very fine never hinged but red pen cancel - catalogued as used) and MR2D (fine hinged).

.....Unitrade \$375



- 512 ** **#MR2Ci 1915 20c olive green Admiral Overprinted Diagonal Inland Revenue War Tax sheet margin block of four**. Mint never hinged, with deep rich colour, fresh and very fine. Accompanied by a 2014 Greene Foundation certificate.

.....Unitrade \$2,880



- 513 ** **#MR2D 1915 50c black Admiral with diagonal red WAR TAX Overprint**. mint never hinged and superbly centered among four large, even margins. This is a remarkably fresh stamp and extremely fine. For the connoisseur, or collector who will only accept the very best quality as this example ranks amongst the very finest known. Accompanied by a 2010 Philatelic Foundation certificate.

.....Unitrade \$2,000



- 514 ** **#MR3 1915 2c + 1c Admiral War Tax Plate Strip of Four**, mint never hinged, from top left of sheet, showing full Plate A4 inscription in top selvage. Fine.

.....Est. \$100

More scans of these Admiral lots and others can be found online.



Admiral Issues continued



x515



516

- 515 **** #MR3, MR5 1915 Two Different Admiral War Tax Blocks of Four**, mint hinged, with MR3 (one stamp NH) and MR5 (sheet selvage at bottom. Fresh and very fine.
.....Unitrade \$680

- 516 *** #MR4 1915 2c + 1c brown War Tax Admiral Lathework Horizontal Pair**, mint lightly hinged, with full Type B lathework, fresh. Catalogue value is for a very fine single and a fine single.
.....Unitrade \$240



- 517 **** #MR6 1916 2c + 1c carmine Admiral War Tax Coil Strip of Eight**, mint never hinged, leftmost stamp has a natural gum skip, still fine.
.....Unitrade \$1,280



- 518 **** #MR6 1916 2c + 1c carmine Admiral War Tax Coil Strip of Four**, mint never hinged, very fine.
.....Unitrade \$2,400



x519

- 519 *** #MR6 1916 2c + 1c carmine Admiral War Tax Paste-Up Coil Strips and a Pair**, mint hinged, with two distinct shades (counted as regular), overall very fine.
.....Unitrade \$2,150

Confederation Series Scott #135, 141-148

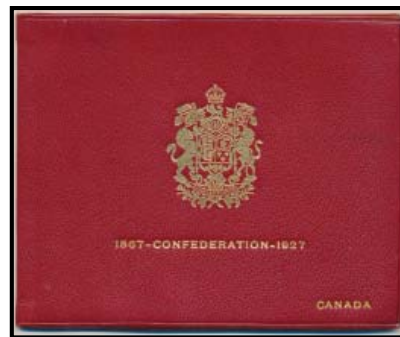

Detail Lot 520

- 520 **** #141-148 1927 60th Anniversary of Confederation Presentation Folder**, including mint hinged Confederation and Historical sets (#141-145, 146-8) as well as the 20c Special Delivery Airmail (E3), in red leather folder, bearing the Coat of Arms, "1867-Confederation-1927" and "Canada" in gold embossing. A few small marks on cover that do not detract from this scarce and attractive item.
.....Est \$400



Detail Lot 521

- 521 **E/P #143DP 1927 3c brown carmine Parliament Buildings Large Die Proof**, in colour of issue, die sunk on card mounted India paper measuring 85 x 75 mm, with no die inscriptions. Card measures 100 x 90 mm. Very fine.
.....Est. \$500

Scroll Issue Scott #149-161



x522

- 522 **** #149, 153 1928 1c and 5c KGV Scroll Plate Blocks**, with 1c block of 8 with full Plate A-5 inscription in top selvage, fresh, never hinged and very fine (three small holes in the selvage). Also a plate strip of 4 of the 5c, with full Plate A-3 inscription in top selvage, stamps are never hinged and very fine (this one is priced at four VFNH stamps only)
.....Unitrade \$950





x523



x524

- 523 */** #149-159 1928-29 1c to \$1 Scroll Mint Set, all never hinged except for the 50c and \$1 (the latter has album adhesion on back). Includes both coils (hinged) and includes two copies each of the 1c and 2c (all NH). Overall fine.
..... Scott \$1,032

- 524 */** #149-161 1928-29 1c to \$1 Scroll Issue Set, mint with the 1c, 2c, 3c, 12c and 20c being never hinged, the rest lightly hinged. Includes both coils (lightly hinged). Overall fine or better.
..... Scott \$950

- 525 Ⓞ #149-161 1928-29 1c to \$1 King George V Scroll Collection, used, with extras such as a \$1 bronze green shade, 1c and 2c coils in singles and pairs, 1c, 2c and 5c booklet panes of six. Mostly all very fine centered and catalogued as such. Ⓜ
..... Unitrade \$978



526



x527

- 526 ** #149a 1928 1c orange Scroll Issue Booklet Panes, two, both mint never hinged and very fine.
..... Unitrade \$135

- 527 */** #149a/153a 1919 1c, 2c and 5c KGV Scroll Mint Booklet Panes, with 1c (two panes), 2c (2 panes) and 5c. The 1c and 2c panes are all very lightly hinged on one stamp only, the 5c is never hinged, but was counted as hinged because of a very light overall gum disturbance (barely noticeable). A fresh, very fine group.
..... Unitrade \$530



528



530

- 528 ** #149cvi 1928 1c orange Scroll Issue Imperforate Block of Four with Tête-bêche Pairs, mint never hinged, very fine. Accompanied by 2015 Greene Foundation certificate.
..... Unitrade \$1,125



x529



531

- 529 */** #150/161 1928-29 1c to 3c KGV Scroll Mint Group, with very fine never hinged 2c and 3c singles, plus a very fine lightly hinged 1c coil pair and a very fine lightly hinged 2c paste-up coil pair.
..... Unitrade \$366

- 530 ** #150cvi 1928 2c green Scroll Issue Imperforate Block of Four with Tête-bêche Pairs, mint never hinged, very fine. Accompanied by 2015 Greene Foundation certificate.
..... Unitrade \$1,125

- 531 ** #153cvi 1928 5c deep violet Scroll Issue Imperforate Block of Four with Tête-bêche Pairs, mint never hinged, very fine. Accompanied by 2015 Greene Foundation certificate.
..... Unitrade \$1,125



532



x533

- 532 ** #157c 1929 20c carmine Harvesting Wheat Vertical Pair, Imperforate Horizontally, mint never hinged, very fine. Unitrade estimates only 250 of these pairs exist.
..... Unitrade \$375

- 533 * #158, 159 1928 50c and \$1 Scroll High Values, mint hinged, both very nicely centered, very fine.
..... Unitrade \$800

SPARKS
★ AUCTIONS

Our next sale will be

January 2016

If you are interested in consigning your material, please contact us.

Scroll Issue continued



- 534 **⊙ #158iii 1929 50c dark blue Bluenose with man on the Mast Variety**, from position 58. Used with 1929 broken circle town datestamp. Very fine and scarce used. Accompanied by a 2015 Richard Gratton AIEP certificate.
..... **Unitrade \$1,500**



x535

- 535 **** #160i, 161 1929 1c and 2c King George V Scroll Coil Pairs**, 1c is a paste-up pair, fine-very fine, 2c is a regular, very fine pair. Both never hinged and fresh.
..... **Unitrade \$525**

Arch-Leaf Issue Scott #162-183



x536

- 536 ***/** #162-183 1930-31 1c to \$1 Arch Leaf Issue Set**, mint, with two extra 2c Dies and all coils. #s 166b, 170, 173 and all the coils are never hinged, rest is mostly lightly hinged. Overall fine or better.
..... **Scott \$706**
- 537 **⊙ #162-183 1930-31 1c to \$1 Arch Leaf Collection**, used, with extras such as 1c and 2c both dies (these MH), some blocks of four, coil singles and pairs (with line pairs), booklet panes and a 2c "Cockeyed King" coil strip of four. Very nice quality throughout, with many c.d.s. cancels and mostly very fine (and catalogued as such). ✓
..... **Unitrade \$838**
- 538 ***/** #162i, 163ii 1930 1c orange and 1c deep green KGV Arch Blocks of Six with Major Re-Entry**, each with selvedge at bottom and re-entry being on the lower middle stamp (position 96). A few stamps in these blocks are hinged but the re-entered stamps are NH. Catalogue value is for a single NH stamp of each block only. ✓
..... **Unitrade \$320**

- 539 ***/** #163a/167a Group of Six Mint KGV Arch Booklet Panes**, lightly hinged except where noted, with #s 163a, 163c (NH), 164a, 165b, 166a and 167a (NH). A fresh group, catalogued as very fine centering even though some are less well centered.
..... **Unitrade \$537**

- 540 ***/** #163c/167a Group of Six Different Mint KGV Arch Booklet Panes**, all hinged except for noted, with #s 163c, 164a (NH), 164ai, 165b, 166c and 167a. Catalogued as very fine but some are less well centered.
..... **Unitrade \$442**



x541

- 541 ***/** #165bi/169 Group of Four Mint KGV Arch Plate Inscription Blocks**, with #s 165bi (hinged with light bends), 167ai (NH), 167aii (hinged) and a 5c block of 4 with Plate No. 1 inscription in right selvedge (very lightly hinged)
..... **Unitrade \$672**



x542



x543

- 542 **** #178-183 1930-31 Group of Six Different Never Hinged KGV Arch Coil Pairs or Strips, Some Line Joins**, with #s 178, 179i, 180i (strip of four, with join in middle), 181i (strip of four, with join at left), 182 and 183. Very fine group, and fresh.
..... **Unitrade \$634**

- 543 *** #178/183 1930-31 Group of Six Mint Hinged KGV Arch Coil Pairs or Strip**, with #178i (strip of four), 179, 180, 180i, 181, 183i. Very fine group.
..... **Unitrade \$346**



x544

- 544 ***/** #180iii, 181iii, 182iii 1930-31 2c dull green, 2c deep red and 2c dark brown KGV Arch Coil Strips of Four with Cockeyed King Variety**. mint, with each strip hinged on outer stamps only, leaving the two middle stamps NH (variety is on second stamp in all strips, ie to the left of the join). The 2c dark brown right stamp has a pulled perf, else very fine trio and catalogue value is for two center stamps of both strips only.
..... **Unitrade \$660**



Medallion Issue etc. Scott #184-210



- 545 **⊙ #191ii 1932 3c on 2c KGV Arch Provisional with Shifted Surcharge**, used, showing only the 3 and one set of bars on the surcharge, fine.

..... Est \$50

- 546 **** #192i, 211i 1932-35 Two Mint Blocks with Varieties**, with # 192i (NH lower right plate block of 8 with Broken E variety) and #211i (upper left block of 6 with Weeping Princess variety). The latter is NH but counted as hinged because of small gum imperfections. Very fine.

.....Unitrade \$525



x547

- 547 ***/** #195a/197d 1932 Group of KGV Medallion Mint Booklet Panes**, all hinged to lightly hinged, with #s 195a (x2), 195b (x2), 196a (x3), 196b (x1) and 197d. Overall very fine.

..... Unitrade \$1,060



x548

- 548 *** #205i-207i 1933 1c to 3c KGV Medallion Coil Line Strips of Four**, each mint lightly hinged, with line in middle and over-all very fine.

.....Unitrade \$310



Detail lot 549

- 549 **** #208ii 1934 3c blue Jacques Cartier with Scarface Variety**, being the leftmost stamp in a strip of three. Mint never hinged, fresh and very fine, with clearly visible variety. Not often offered. Accompanied by a 2012 Richard Gratton AIEP certificate.

.....Unitrade \$324



- 550 **** #208iv 1934 3c blue Jacques Cartier Wide Gutter Strip of Four**, mint never hinged, with third stamp having a finger-print over top, loose perforation disks that have adhered to the gum, probably during the printing process. Very fine.

.....Unitrade \$800



x551

- 551 ***/** #208iv 1934 3c blue Jacques Cartier Gutter Strip of Four Plus Plate Block**, the gutter strip of four (with gutter in middle) is very fine never hinged. The plate 2 block of eight is very fine hinged.

.....Unitrade \$840

Silver Jubilee Issue Scott #211-216



Detail Lot 552

- 552 **E/P #213DP 1935 3c carmine King George V and Queen Mary Large Die Proof**, in colour of issue, die sunk on card mounted India paper measuring 88 x 75 mm, with Die XG-590 number plus CBNC inscription in carmine below stamp design. Card measures 98 x 86 mm. Very fine.

.....Est. \$500

Silver Jubilee Issue continued



Detail Lot 553

- 553 **E/P #214DP 1935 5c blue Prince of Wales Large Die Proof**, in colour of issue, die sunk on card mounted India paper measuring 76 x 83 mm, with Die XG-591 number plus CBNC inscription in blue below stamp design. Card measures 130 x 168 mm. Very fine.
.....**Est. \$750**



- 554 **E/P #215DP 1935 10c Windsor Castle Colour Trial Die Proof in Deep Green**, on India paper mounted on card measuring 42 x 36 mm. Very fine and rare - only a few exist.
.....**Est. \$500**

Pictorial Issue Scott #217-230

- 555 ***/** #217a/219a Group of Seven Mint Hinged KGV Pictorial Booklet Panes**, with #s 217a, 217b (x2), 218a, 218b (x2) and 219a. Catalogued as all hinged, some are hinged in selvage only. Overall very fine.
.....**Unitrade \$540**
- 556 **** #217b/219a Group of Four Never Hinged KGV Pictorial Booklet Panes**, with #s 217b (x2), 218b and 219a. Overall very fine and fresh.
.....**Unitrade \$405**

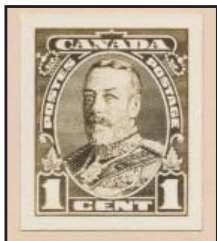

Detail Lot 557



558

- 557 **E/P #217var 1935 1c King George V Pictorial Photograph** measuring 41 x 49 mm, mounted on thick card. Likely a photographic essay of the issued stamp. Unusual and very fine.
.....**Est. \$100**

- 558 *** #219c 1935 3c dark carmine KGV Pictorial Printed on Gum Side**, mint with hinged mark on reverse, fine-very fine.
.....**Unitrade \$562**



- 559 **** #226i 1935 50c dull violet Victoria Parliament Block of Four with Major Re-Entry**, mint never hinged, with re-entry on top right stamp. Block has sheet selvage at right, fresh and very fine.
.....**Unitrade \$412**

- 560 ***/** #228iii/230i Group of KGV Pictorial Coil Pairs or Strips**, with #s 228ii (NH strip of 4, with variety on 3d stamp), 228iv (hinged strip of 4), 229 (NH strip of 4), 229 (NH pair) and 230i (NH strip of 4). A very fine group.
.....**Unitrade \$657**

King George VI Era (1937-1952) – Scott #231-320



Detail Lot 561

- 561 **E/P Engraved Die Proof of Cherub**, sunk-in on card and printed in light green by the Canadian Bank Note Co. Montreal. Staple holes in upper left corner and a few light stains, still beautiful and rare.
.....**Est. \$120**
- 562 **#231a/306b Collection of KGV Mint Booklet Panes**, appears to be mostly NH and complete, with a few duplicates.
.....**Unitrade \$515**



Detail Lot 563



- 563 **E/P #235DP 1937 5c blue Mufti Large Die Proof**, in colour of issue, die sunk on card mounted India paper measuring 86 x 87 mm, with Die X-G-634 number plus "H. M. King George VI" and CBNC inscriptions in blue below stamp design. Card measures 111 x 127 mm. Very fine.

..... Est. \$500

- 564 **** #238-239, 263-276, 1942-43 1c to 4c Set of KGV War Issue Coil Jump Strips of Four**, all never hinged, plus a repair paste-up strip of 4 of the 4c and a strip of 4 of #s 238, 239. A mostly very fine group. 

..... Unitrade \$443

- 565 **** #239, 263-267 Group of KGV War Issue Coil Start or End Strips**, all mint never hinged, with a variety of issues, number of tabs (from 2 to 10), some are stamped with value, coloured and white tabs, etc. A total of 14 strips. Unitrade catalogue value for these is very high and depends on how many tabs and stamps. For example, value for #239 (2 stamps and 2 tabs only) is \$60 and they note "full strips are scarce and worth much more" - the strip offered here has 8 stamps and 9 tabs one of which is stamped with value. 

..... Est. \$100



Detail Lot 566

- 566 **E/P #242DP 1938 13c deep blue Halifax Harbour Large Die Proof**, in colour of issue, die sunk on card mounted India paper measuring 77 x 78 mm, with Die XG-676 number plus CBNC inscription in blue below stamp design. Card measures 230 x 145 mm. Very fine.

..... Est. \$750



Detail Lot 567

- 567 **E/P #247DP 1939 2c brown and black Royal Visit Large Die Proof**, in colour of issue, die sunk on card mounted India paper measuring 88 x 100 mm, with Die XG-686 number plus CBNC inscription in brown below stamp design. Card measures 110 x 134 mm and India paper has two holes at either sides of stamp design. Very fine.

..... Est. \$500



- 568 **** #248a 1939 3c dark carmine and black Royal Visit Vertical Imperforate Pair**, mint never hinged, very fine. Accompanied by 2015 Greene Foundation certificate.

..... Unitrade \$1,050



- 569 **** #254 1943 4c dark carmine KGV War Issue, Major Perforation Shift Block of 10**, lower left corner block of 10 with horizontal perfs shifted up 6mm cutting through '4 cents 4' with large portion of next stamp showing at top, mint never hinged.

..... Est \$150

Queen Elizabeth II Era (1953 -) Scott #321 and on



x570



571

- 570 **** #252/587 Group of Four Misperforated Stamps**, includes #252 (light gum wrinkles), 454 pair, 460 and 587 corner single, all mint never hinged.

..... Est \$100

- 571 **** #302 1915 \$1 Fisherman Upper Right Plate No. 1 Block**, mint never hinged, very fine.

..... Unitrade \$300

- 572 **** #406-409 1962-63 2c to 5c Group of Eight Cameo Coil Start or End Strips**, all mint never hinged, each with 4 stamps plus a number of tabs: 2c (4 white tabs) and (10 blue tabs stamped "2 ct."), 3c (4 yellow tabs) and (10 white tabs), 4c (10 white tabs) and (9 red tabs stamped "4 ct."), 5c (10 blue tabs stamped "5 ct.") and (10 white tabs). Unitrade catalogues strips of 4 stamps plus 10 tabs (VF) at \$90.

..... Est. \$100



Queen Elizabeth II Era continued



- 573 ** #427ii 1966 5c Pitcher Plant with Double Printing of Red, block of four, mint never hinged, very fine.
.....Unitrade \$600

- 574 ** #454xxi/460cxx Group of Precancelled Centennial Warning Strips of 20, mint never hinged, with 1c brown (two right and one left), 2c green (left and right, these catalogue \$1,250 each), 3c left and right, catalogued as cheapest), 4c (right and left, catalogued as cheapest), 5c DEX gum (two right and two left, catalogued as cheapest), 5c PVA gum (right only), 6c orange (left only) and 6c black (right only). All never hinged and very fine.
.....Unitrade \$2,865



575



xLot 579

- 575 ** #468Ac 1969 6c orange Centennial Imperforate Coil Pair, mint never hinged on dull fluorescent paper, dextrine gum, fine-very fine. Accompanied by 2015 Greene Foundation certificate.
.....Unitrade \$400



- 576 ** #503a 1969 (6c) Children Praying with Black Colour Omitted, mint never hinged, very fine, with only 400 copies known. Accompanied by a 1987 Greene Foundation certificate.
.....Unitrade \$3,000



577



580

- 577 ** #518var 1970 6c Isle of Spruce Major Perforation Shift Block of Four, with vertical perfs shifted 7-8mm to the right on a slight diagonal on an upper right blank corner block of four, resulting in the right stamps being imperforate in right margin, mint never hinged. Light fingerprints on gum mentioned for the record.
.....Est \$200

- 578 ** #524p-528p 1970 6c Tagged Christmas Stamp Sheet, sheet has been folded but not through the center block of four. CV is for the center block, four corner blocks and four blocks of 10. Mint never hinged, some minor gum disturbance mentioned for the record.
.....Unitrade \$308

- 579 ** #550a 1971 8c slate Centennial Imperforate Strip of 13, mint never hinged, perforated at each end, very fine. A scarce imperf error and in all likelihood the last remaining intact imperf strip of 13.
.....Unitrade \$4,875

- 580 ** #554 1971 6c dark blue Christmas Snowflake Block of Six with Ink Smear, mint never hinged with a strong smudge on the right hand stamps and a lighter smudge on left stamps, very fine.
.....Est \$100

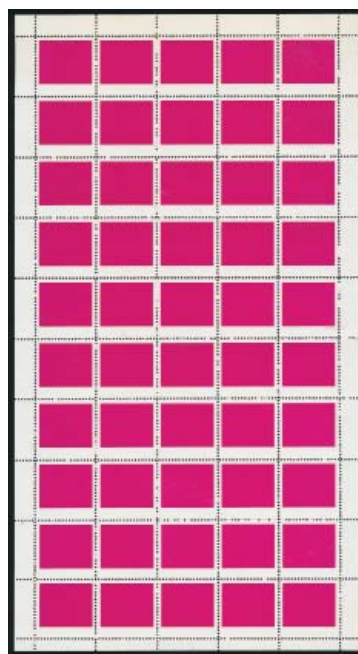

- 581 ** #556 1971 (10c) Christmas Snowflakes Essay Full Pane of Fifty, missing the silver snowflake and all inscriptions. This dramatic pane is untagged and with line perforations and full selvage. Mint never hinged, very fine and scarce.
.....Est. \$1,000





Detail Lot 582



585

- 582 ** #572ii, 573 1974 8c Pacific Coast Indians Block with Missing Bird on Totem being the centre stamp in a block of 25, from upper right of sheet, mint never hinged, very fine. The missing bird is about 95% missing.
.....Unitrade \$225



- 583 #614a 1973 15c R.C.M.P. Musical Ride Imperforate and Double Printed, in a upper left blank corner block of 4, with top 2 stamps double printed, never hinged, very fine. A showpiece. CV is for imperf plate block.
.....Unitrade \$1,800

- 584 ** #648ii 1974 8c UPU with Ghost Print, lot of 245 copies, including 3 sheets of 50. These stamps all have doubling of "CANADA 8". Very fine, never hinged. ✓
.....Unitrade \$1,225

- 585 ** #715vii 1978 14c red Parliament Corner Block of Four with Full Offset on Reverse, mint never hinged, very fine and accompanied by a 2007 Richard Gratton AIEP certificate.
.....Unitrade \$1,000



Detail Lot 586

- 586 ** #716i 1978 14c red and black Queen Elizabeth II Vertical Block of Twenty with Double Paper, or repair paste-up on stamps in position 11 to 14. Selvage at top and bottom, mint never hinged and very fine. Rare, as Unitrade states there are only 4 blocks of four known. Catalogue value is for a block of four only. Accompanied by a 2006 Richard Gratton AIEP certificate.
.....Unitrade \$1,000



- 587 ** #723Ab 1978 (50c) Prairie Street Scene with "Ghost Town" Variety, with brown inscriptions omitted, including CANADA 50", etc. Quite dramatic and desirable modern variety, mint never hinged and very fine. Accompanied by a 2010 Richard Gratton AIEP certificate. Only 150 known examples.
.....Unitrade \$3,000



588



589

- 588 ** #726b 1979 (\$1) Fundy National Park with Black Inscriptions Omitted, and untagged. A dramatic error, mint, with a trace of foreign matter on gum side, still very fine with sheet selvage at right. Accompanied by a 1994 Federation quebecoise de philatelie certificate.
.....Unitrade \$750

- 589 ** #727a 1979 (2) Kluane Park with Silver Inscriptions Omitted, mint never hinged, very fine and accompanied by a 2013 Richard Gratton certificate.
.....Unitrade \$400



590



591

- 590 ** #729a 1977 12c blue Parliament Imperforate Horizontal Pair, mint never hinged, very fine.
.....Unitrade \$200

- 591 ** #730a 1977 14c red Parliament Imperforate Horizontal Pair, mint never hinged, fine-very fine.
.....Unitrade \$225



- 592 ** #742a 1977 12c Christmas Block of 10, Imperforate at Left Margin Block of 10, with the left pair being imperforate and the pair next to it part imperforate, mint never hinged, very fine. A showpiece with only 4 sheets of this error being found. Ex. G.D. Mass.
.....Unitrade \$2,500



Queen Elizabeth II Era continued



- 593** ** #747b 1977 12c Sailing Vessels Block of Four, with Bottom Two Stamps Completely Imperforate, plus top two stamps partially imperforate. Mint never hinged, very fine. Accompanied by a 2009 Richard Gratton AIEP certificate.
.....Unitrade \$4,500



594



595



600

- 594** ** #789d 1979 (17c) green Queen Elizabeth II, misperforated and with black printing omitted (only a ghost print of CANADA can be seen on one stamp), bottom sheet margin single showing additional partial impression at bottom from adjoining pane. Only 10 recorded from the bottom row of the only recorded pane, of which 4 examples are contained in corner blocks, very fine, never hinged and accompanied by a 2014 Richard Gratton AIEP certificate.
.....Unitrade \$1,250

- 595** ** #789d 1979 (17c) green Queen Elizabeth II, misperforated and with black printing omitted (only a ghost print of CANADA can be seen on one stamp), very fine, never hinged and accompanied by a 2014 Richard Gratton AIEP certificate. Only 100 examples known.
.....Unitrade \$1,250



- 596** ** #806a 1979 17c green Parliament Part Imperforate Strip of Four, with two left stamps being completely imperforate, the third stamp is imperforate at left and the fourth stamp is normal. Mint never hinged, very fine.
.....Unitrade \$300



- 597** ** #806a 1979 17c green Parliament Imperforate Strip of Four, mint never hinged, fine.
.....Unitrade \$400



- 598** ** #865a 1980 35c Uranium Corner Block of Four, Printed on Gum Side, from upper left of sheet, mint never hinged and very fine. Accompanied by a 2008 Richard Gratton AIEP certificate. Only one part pane containing 30 stamps was found.
.....Unitrade \$6,000



599



601

- 599** ** #865a 1980 35c Uranium Printed on Gum Side, mint never hinged, very fine. Only one part pane containing 30 stamps was found.
.....Unitrade \$1,250

- 600** ** #922 1982 20c Ice Skates Misperforated, mint never hinged marginal single from the right side of the sheet, the last vertical row of perforations shifted 4.5 to the left creating an imperforate at right margin.
.....Est \$100

- 601** ** #934a 1984 (\$1) Glacier National Park with Blue Inscriptions Omitted, mint never hinged, with sheet selvage at top, very fine. Accompanied by a 2013 Richard Gratton AIEP certificate.
.....Unitrade \$1,250





602

- 602 ** #952a 1985 34c dull red brown Parliament Imperforate Strip of Three, mint never hinged, fine-very fine.
.....Unitrade \$300



605



606

- 605 ** #1194Cg 1988 40c Flag Imperforate Vertical Coil Pair, never hinged and defaced with two red marker lines. Very fine.
.....Unitrade \$375
- 606 ** #1194i 1988 37c Parliament Coil Pair on Rolland Paper, mint never hinged, very fine. This is the paper change variety, the gum is much whiter than the Peterborough paper issue.
.....Unitrade \$250



- 607 ** #1250ii 1988 38c Canadian Infantry Regiments Upper Right Plate Block, mint never hinged, very fine.
.....Unitrade \$250



xLot 603

- 603 ** #1172h 1990 45c Pronghorn Imperforate Matched Set of Plate Blocks, mint never hinged, extremely fine and rare. Catalogue value given is for blank corner blocks only - these are plate blocks.
.....Unitrade \$12,000



xLot 608

- 608 ** #1292b 1990 39c Legendary Creatures Imperforate Matched Set of Plate Blocks, mint never hinged blocks of four with traffic lights in margins, very fine. Light fingerprints on gum mentioned for the record. A scarce set of blocks.
.....Unitrade \$12,000

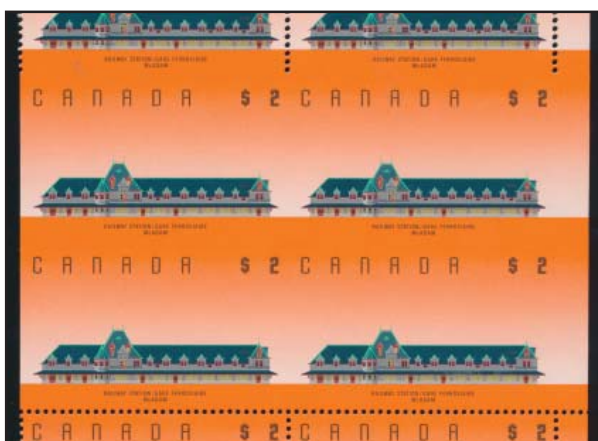

Detail Lot 604

- 604 ** #1182b 1989 \$2 McAdam Railway Station Vertical Block of Ten, with four middle stamps imperforate, leaving four completely imperforate stamps and two which are perforated on three sides only. A stunning variety, mint never hinged and very fine. Ex. Sir Gawaine Baillie.
.....Unitrade \$4,000



- 609 ** #1341var 1991 80c Christmas Imperforate Plate Block of Four, from upper right corner of the unique sheet. Mint never hinged, with a light natural gum bend, very fine.
.....Est. \$1,500

Queen Elizabeth II Era continued



- 610 ** #1341var 1991 80c Christmas Imperforate Horizontal Pair, from the unique sheet and apparently the finest pair from this sheet, with large even margins, mint never hinged, very fine.
..... Est. \$800



Detail Lot 611



612

- 611 ** #1354a 1992 10c Kinnikinnick Berries Vertical Block of Twenty with Bottom Pair Imperforate, with selvage at top and bottom. Both bottom stamps are missing their vertical and bottom perforations. Mint never hinged, very fine and Unitrade states there are only five panes known.
..... Unitrade \$1,500
- 612 ** #1359ii 1992 43c Flag over Field Block of Four with Doubling of Most Colours, mint never hinged, with sheet selvage at bottom, very fine. Previously valued in Unitrade at \$2,000 per stamp.
..... Est. \$500



x613



Detail Lot 614

- 613 ** #1362 1998 45c Flag Over Building, Matched Set of Corner Blocks with Major Perforation Shift, all four blocks with horizontal perforations shifted up 6mm, top stamps are imperforate at top, mint never hinged.
..... Est \$300

- 614 ** #1395iii 1992 43c olive green Flag Imperforate Strip of 13, Hibrite Paper, mint never hinged, perforated at each end, very fine.
..... Unitrade \$1,500
- 615 ** #1407ai/2269ii Group of Souvenir Sheets, etc. includes #1407ai signature souvenir sheet from Canada '92, a set of Ring Me Write Me cards plus an extra #2045i and two of the Canada-France joint issue souvenir sheets #2269ii from 2008. All scarce items.
..... Unitrade \$375



- 616 ** #1441-1442i 1992 42c Canada in Space Complete Sheet with Ten "Missing Hologram" Stamps, complete with plate inscriptions, mint never hinged and very fine. An important modern printing error and accompanied by a 2001 Richard Gratton AIEP certificate.
..... Unitrade \$25,000



- 617 ** #1442b 1992 42c Canada in Space Vertical Se-Tenant Pair with Hologram Omitted, mint never hinged, very fine and accompanied by a 2013 Greene Foundation certificate.
..... Unitrade \$2,000





618

- 618 ** #1534ii 1994 52c Christmas Choir Unissued Value**
Block of Four, with top selvedge, mint never hinged and very fine.

.....Unitrade \$800



619

- 619 ** #1534ii 1994 52c Christmas Choir Unissued Value**
Plate Block of Four, upper right block, mint never hinged and very fine. There is a light crease through both right hand stamps, light toning along top selvedge.

.....Unitrade \$950



620

- 620 ** #1534ii 1994 52c Christmas Choir Unissued Value**, with top selvedge, mint never hinged and very fine.

.....Unitrade \$200



621

- 621 ** #1534ii 1994 52c Christmas Choir Unissued Value**, with top selvedge, mint never hinged and very fine.

.....Unitrade \$200



- 622 ** #1534ii 1994 52c Christmas Choir Unissued Value**, mint never hinged and very fine.

.....Unitrade \$200

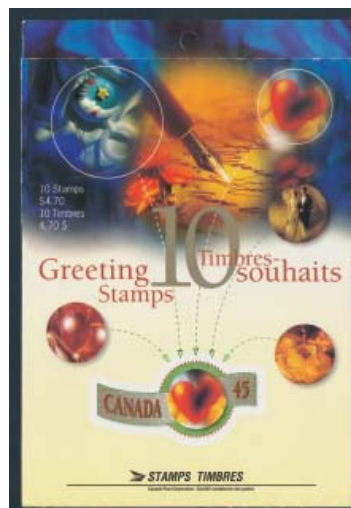

623

- ** #1601b 1996 45c Greetings Booklet without Die Cut**, mint never hinged and very fine. Unitrade states only 4 recorded.

.....Unitrade \$5,000

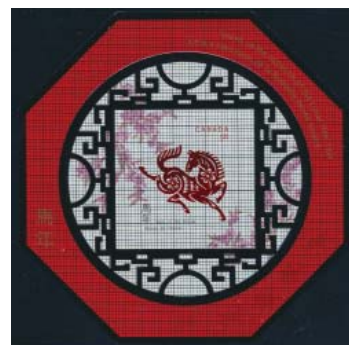

624

- E/P #1934var 2002 48c Lunar New Year Souvenir Sheet Essay**, on never hinged gummed stamp paper, untagged and fully embossed, with an overall grid pattern in black. Very fine and accompanied by a 2011 Richard Gratton AIEP certificate.

.....Unitrade \$850

625

- ** #1972 2003 48c NHL Hockey Self Adhesive Booklets (x6)**, the first, and by far the scarcest of the self adhesive booklets. Most were sold to the public and used on mail.

.....Unitrade \$510



626

- ** #2001c 2003 48c National Emblems Imperforate Block of Four**, upper left marginal block of the joint issue with Thailand, never hinged, very fine.

.....Unitrade C\$2,500

Queen Elizabeth II Era continued

- 627 **#2045i-2048i 2004 Write Me - Ring Me Set of 4**, complete cards including phone cards.

Unitrade \$150



- 628 **** #2070a 2004 80c Santa in Cadillac Booklet with Misplaced Die Cut**, die cut is shifted approximately 6mm down so they cut into all six stamps. Die cut for the hang hole at top is also shifted down. A nice modern variety.

Est \$200



- 629 **E/P #2188var 2006 P Queen Elizabeth II Essay**, imperforate, printed on booklet cover paper having booklet inscriptions on back. Very fine, and a rare survivor of the production process of this stamp.

Est. \$200



- 630 **** #2220a 2007 52c FIFA World Soccer Cup Imperforate Plate Block of Four**, from the unique sheet, mint never hinged and very fine. Accompanied by a 2012 Richard Gratton AIEP certificate.

Unitrade \$2,600

Back of Book - Complete Booklets

- 631 **** Collection of Complete Booklets**, in a metal box, with approximately 100, from KGVI to Centennials, high catalogue value and looks all very fine.

Est. \$350

632

**** #30c/110b Collection of Complete Booklets**, with over 300 mostly different booklets (a little duplication, mostly of the cheapest ones), all in Lindner style stock pages and mostly identified, including a bag of new purchases (#39a to #73i) which have not yet been added to the main collection. We note many better, especially in the early period, with French and English, etc. Probably catalogues in the thousands. Nice quality throughout and very fine.

Est. \$200



633

**** #BK2 1903 2c carmine King Edward VII Complete Booklet**, including interleaving and with clean staple. There is a light warp to the back cover, mentioned for accuracy, still a rare and very fine booklet.

Unitrade \$4,750



634

634

#BK2 1903 2c carmine King Edward VII Booklet, consisting of a complete and very fine cover (no staple), complete rate sheets and one pane of six of the stamps, with interleaving adhered to gum side. Catalogue value given is for a hinged booklet pane of six only and does not include cover, etc.

Unitrade \$1,250



635

635

**** #BK3c, BK3e 1913 1c yellow green Admiral Complete English Booklets**, with and without rate change overprint, both with serif capitals on rate sheet. BK3c is fresh and very fine and BK3e has a bit of rust on its staple and light pencil notation on top cover, else very fine.

Unitrade \$500



x636



637

636

**** #BK3c, BK3e 1913 1c yellow green Admiral Complete English Booklets**, with and without rate change overprint, both with serif capitals on rate sheet. Both have a bit of rust on their staples, and the overprinted one has a thin on the bottom of its top cover, else very fine.

Unitrade \$500

637

**** #BK4c 1922 1c yellow Admiral Complete English Booklet**, with small capital slogans inside. A clean booklet including interleaving, covers are a bit loose and top cover has light creases, else very fine.

Unitrade \$500





x638



639

- 638 ** #BK5c, BK5d, BK5f 1912 2c carmine Admiral Complete English Booklets, on Vertical Wove Paper, with Type I and II text, plus one with rate change overprint. BK5d has some small blue stains on front, a small tear on back cover and tiny bit of rust on staple, BK5c and BK5f are fresh and very fine.
.....Unitrade \$500

- 639 ** #BK5d 1912 2c carmine Admiral Complete English Booklets, on Vertical Wove Paper, lot of three with rate change overprint, overall very fine.
.....Unitrade \$450

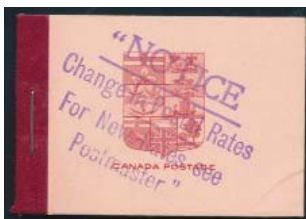

640

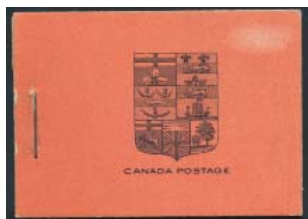

641

- 640 ** #BK5f 1912 2c carmine Admiral Complete Booklet, with rate change overprint, including interleaving. Small indentation on covers, else fresh and very fine.
.....Unitrade \$150

- 641 ** #BK8b 1923 3c carmine Admiral Complete English Booklet, with large capital slogans inside. Clean and tight, with erased pencil notation which has removed colour from the top cover, else very fine.
.....Unitrade \$450



642

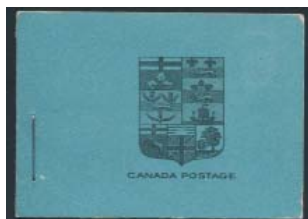

643

- 642 ** #BK9a 1922 Admiral Complete French Booklet, with interleaving, nice staple and only a bit of edge wear on covers. Pencil writing has been erased which has lightened the colour on the top cover, else very fine and scarce.
.....Unitrade \$1,300

- 643 ** #BK10b 1923 1c, 2c and 3c Admiral Complete English Booklet, with large letter slogans inside, tight and clean, very fine.
.....\$500



x644



645

- 644 ** #BK11 1928 1c orange KGV Scroll Complete English Booklets, two copies, both fresh and very fine.
.....Unitrade \$400

- 645 ** #BK11 1928 1c orange KGV Scroll Complete French Booklet, fresh and very fine.
.....Unitrade \$750



646



647

- 646 ** #BK12 1928 2c green KGV Scroll Complete English Booklet, with light edge wear and rust on staple, else very fine.
.....Unitrade \$125

- 647 ** #BK14 1931 1c deep green KGV Arch Complete English Booklet, with pencil writing on back cover else very fine.
.....Unitrade \$250

- 648 ** #BK14-BK18 1930-31 Set of All Five KGV Arch Complete English Booklets, overall very fine, BK15 has a crease on its top cover and BK17 has small pencil numbers on both covers.
.....Unitrade \$1,075



649



650

- 649 ** #BK20b 1933 1c dark green Medallion Complete French Booklet, with interleaving. Clean staple, with creases or cracks on the outer covers, else very fine.
.....Unitrade \$600

- 650 ** #BK20b 1933 1c green Medallion Complete French Booklet, includes interleaving, clean staple, very fine.
.....Unitrade \$600

Complete Booklets continued



651

- 651 ** #BK20b 1933 1c dark green Medallion Complete French Booklet, Type II, with very light edge wear, still very fine.
.....Unitrade \$600



652

- 652 ** #BK21b 1933 2c black brown Medallion Complete English Booklet, including interleaving, Type II, with clean staple, very fine.
.....Unitrade \$600

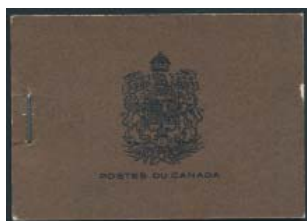

653

- 653 ** #BK21b 1933 2c black brown Medallion Complete French Booklet, including interleaving, Type II, with clean staple, very fine.
.....Unitrade \$1,200



654

- 654 ** #BK21d 1933 2c black brown Medallion Complete English Booklet, including interleaving, Type II, with the word "PLATE" on both pane tabs, with clean staple. "Plate no." written on cover in pen, else very fine.
.....Unitrade \$700



655

- 655 ** #BK22b 1933 1c dark green Medallion Complete French Booklet, Type II, with crease on front cover else very fine.
.....Unitrade \$350



656

- 656 ** #BK25 1935 2c brown KGV Complete French and English Booklets, including interleaving, with clean staples, very fine.
.....Unitrade \$525



657



658

- 657 ** #BK25 1935 2c brown KGV Complete French Booklet, including interleaving, staple a bit rusty, very fine.
.....Unitrade \$350

- 658 ** #BK25 1935 2c brown KGV Complete French Booklet, including interleaving, clean staple, very fine.
.....Unitrade \$350



- 659 ** #BK26 1935 3c dark carmine KGV Complete French Booklet, includes interleaving, staple a bit rusty, very fine.
.....Unitrade \$300

- 660 ** #BK28b/BK30c 1937 1c, 2c and 3c KGV Mufti Set of French and English Booklets, with English: BK28c, 29c, 30a and 30c. French: BK28b, 29c and 30c. Overall very fine.
.....Unitrade \$415

- 661 ** #BK30c/BK42b Group of KGV Complete Booklets, with 30c (en), 34a (x3 en), 34c (fr), 35d (9x en, 5 of which are Type IIa unlisted), 35c (bil), 35d (x2 fr), 36d (en), 36e (x3 en), 36e (fr - unlisted), 36e (5x bil), 37a (2x en), 37e (x5 en), 37e (x3 fr), 41a (bil), 41b (x4 en), 41b (x2 bil) and 41c (fr). Overall very fine.
.....Unitrade \$1,167

- 662 ** #BK31a/BK31e 1937 Group of KGV Mufti French and English Booklets, with English: BK31a (fault on top cover), BK31e (3 copies), BK31g and French: BK31e (two copies). Overall very fine.
.....Unitrade \$640

- 663 ** #BK32a/BK32e 1942 1c green KGV War Group of Complete Booklets, with English: BK32d (7 copies), 32e (3 copies) and French: BK32a, 32d (2 copies) and 32e. A few have rusty staples, else very fine group.
.....Unitrade \$537

- 664 ** #BK33a, BK33b 1942 2c brown KGV War Group of Complete Booklets, all with rate page, 4 English and 2 French copies. Also one French and one English with crossed-out rate page. Overall very fine.
.....Unitrade \$495

- 665 ** #BK34a, BK34c, B34d 1942 3c dark carmine KGV War Group of Complete Booklets, English: BK34a (9 copies) and BK34c (4 copies) and French: BK34a (2 copies) and BK34d (three copies). Overall very fine.
.....Unitrade \$443

- 666 ** #BK38a/BK44 Group of Complete KGV Small Format Booklets, with #BK38a (x6 en), 38a (x4 fr), 38b (x3 en), 38b (x1 fr), 38b (x2 bil), 43a (x2 en), 43a (x1 bil), 43b (x3 en), 44 (en) and 44 (bil). A few cover creases, overall very fine.
.....Unitrade \$541

- 667 ** #BK39a 1947 Lot of Complete Booklets, with 9 English and 2 French, overall very fine.
.....Unitrade \$492

- 668 ** #BK41c 1950 4c dark carmine KGV Lot of Complete Stitched Booklets, with seven copies, all very fine.
.....Unitrade \$700



Back of Book – Airmails Scott #C1-CE4

- 669 */** #C1-C9 1930-46 Air Mail Mint Collection, all never hinged except for C1 and C7. Overall very fine, a few are fine.
..... Scott \$268



x670



671

- 670 * #C1/CE4 1928-46 Group of Air Mails, mint hinged, complete including special delivery air mail issues, very fine.
.....Unitrade \$241

- 671 * #C3a 1932 6c on 5c brown olive Air Mail with Inverted Surcharge, mint lightly hinged, very fine. Accompanied by a 1995 Greene Foundation certificate.
.....Unitrade \$300



- 672 */** #C3i 1932 6c on 5c Air Mail Plate Block of Six with Swollen Breast Variety, mint, with full plate inscription in top selvage. Variety is on top right stamp. Very fine. Catalogued as never hinged despite one stamp (top middle) having a very small hinge mark.
.....Unitrade \$500

Back of Book – Semi-Official Airmails Scott #CL1-CL52

- 673 */** Semi Official Airmail Collection on Stock Pages, 1926-1932, better items include #CL7, CL30c, CL30f x2 with on overprint ascending and the other descending, a block of CL44 that includes #CL44a and a CL45. All mint hinged except CL44 block of 4, CL45, CL50, CL51 and one of the CL48s. Note the odd hinge thin, CL50 with light crease. Overall fine-very fine.
.....Unitrade \$755

- 674 ☉/*/** #CL3-CL4 Collection in Five Stock Sheets, with a postcard showing what is thought to be the Laurentide Co. airplane, a booklet cover, CL4a and CL4b covers, some mint pairs and singles and three flown covers. Overall fine or better collection.
..... Unitrade \$1,865



675



x678

- 675 ** #CL15 1926 5c on 25c Patricia Airways and Exploration Co. Semi Official Airmail, mint never hinged with the Type B, 37mm wide overprint in black, fresh colour, very fine.
.....Unitrade \$412



x676

- 676 ** #CL42 Yukon Airways and Exploration Co. Ltd Unofficial Reprints, in all four colours and all in complete panes of 10. All mint never hinged. Scarce in complete panes.
..... Est \$250



- 677 ✉ #CL42i 1928 Whitehorse Star Newspaper with Yukon Airways and Exploration Co. Ltd. Semi Official Airmail, flown from Whitehorse to Atlin in the "Queen of the Yukon". Nice condition.
.....Unitrade \$160

- 678 */**/(*) #CLP2/CL52 Collection of Air Post Semi-Official Stamps, 1918-1932, nice collection of 32 stamps and 3 cinderellas (CV \$77 in cinderella cat). Includes #CLP2 (creased, with paper adhesions to gum), CLP3 no gum, CL2 NH, CL3 hinged, CL7 hinged, CL24 hinged, CL30f NH, CL47 hinged and CL49 NH. A nice group, also includes front of a Laurentide Air Service booklet.
..... Unitrade \$2,778

Back of Book – Special Delivery Scott #E1-E11

- 679 *** #E1-E11, CE1-CE4 1898-1947 Special Delivery Mint Collection, all hinged except where noted, with E1, E1a, E1b, E2-E3, E4-E8 (NH), E9 (two copies, one is NH), E10 (NH), E11. Also CE1-CE4 (all NH). Overall very fine with a few fine only.
.....Scott \$877



680



x682

- 680 * #E1b 1898 10c yellow green Special Delivery, mint, very lightly hinged, fresh and very fine.
.....Unitrade \$250



- 681 ** #E2 1922 20c carmine Special Delivery, mint never hinged horizontal pair with selvedge at left, very fine.
.....Unitrade \$900

- 682 ◎/*/** #E2a-E11 1922-46 Special Delivery Group, complete from E2a to E11, with E2a**, E3*, E4*, E5**, E6 and E7 used, E8**, E9 used, E10* and E11*. Many are very fine centered and the used have c.d.s. cancels.
.....Scott \$539



x683

- 683 */** #E6, E9 1935-39 Special Delivery Plate Blocks of Six, with E6 (with dot after T, hinged) and E9 (never hinged). Both fresh and very fine.
.....Unitrade \$298

Back of Book – Registration Scott #F1-F3



x684



x685

- 684 ◎/*/** #F1, F2, F2b Group of 2c and 5c Registration, with F2 (fine, mint never hinged but toning spots on front and back), F2b (very fine used, pulled perf at top), F3 (fine, mint hinged with tiny spots on front at top left) and F2b (very fine used).
.....Scott \$517

- 685 * #F1, F2i 1875 2c orange Registration, mint with paper hinge, very nicely centered and very fine. Also includes a 5c Registration, regummed and very fine.
.....Unitrade \$750

- 686 ◎ #F1-F3 Collection of Used Registration Stamps, on two pages, with shades and perforation varieties. Catalogue value includes two F3 stamps but both have tiny faults. Rest is generally good quality and includes some very fine or better.
.....Scott \$1,073



x687



x688

- 687 ◎/* #F1-F3 Collection of 2c to 8c Registration Stamps, with three used F1, a mint F1b (original gum, hinged), a used F2a, a used F2b (faulty and not counted) and an unused F3 (no gum). Overall fine or better group.
.....Scott \$963

- 688 */(*) #F1-F3 1875-96 2c to 8c Mint Registration Collection, with four different 2c shades, three different 5c shades and an 8c (bright blue shade). Most have no gum, or disturbed gum or HR. The 8c has a pulled perf and a tiny spot, the 2c rose carmine is sulphurized and one of the 5c has traces of a cancel.
.....Est. \$100



689



690

- 689 ◎ #F3 1876 8c dull blue Registration, used with segmented cork cancel (scarce thus). One perf at top is a little shorter, still very fine.
.....Unitrade \$450

- 690 * #F3ii 1876 8c dull blue Registration, mint lightly hinged. There is a prominent horizontal line going through letter "I" of EIGHT starting at letter "L" of LETTER, and traces of same going through the letter "P" of STAMP, which is a later state of the "double scratch flaw" described by Harrison. We have thus catalogued this stamp as an F3ii, the closest catalogued variety. Very fine.
.....Unitrade \$1,250



Back of Book -- Postage Dues Scott #J1-40



x691



693

- 691 */** #J1-J20 1906-65 Mint Postage Dues, complete in period, with extras such as J1a, J1c, J2a, J2c, J4a, J4c. Overall fine or better and catalogued as all never hinged, but some are lightly hinged.
..... Scott \$1,138
- 692 ** #J1/J14 1906-34 Group of Mint Never Hinged Postage Dues, with J1-J4, J4a (two copies), J8-J9, J11-J12, J14. All mint never hinged, centered fine to very fine. 
..... Scott \$475
- 693  #J2 1906 2c violet Postage Due with Type D Lathework, used, with sheet selvage at left showing full lathework. Uni-trade mentions that they know of only two examples of this stamp but do not mention whether mint or used. Accompanied by a 2015 Greene Foundation certificate. A rare stamp.
..... Unitrade \$2,500

Back of Book -- Officials Scott #0A1-0AE9, 01-0273, 0C1-0C9, 0E1-0E11



x694



- 694 ** #C01a 1946 7c Canada Goose Overprinted OHMS Plates 1 and 2 Blocks, Each with Missing Period After S, all mint never hinged. There is a very light gum bend affecting two stamps on one Plate 1 and very light soiling on one stamp of the other Plate 1, else very fine.
..... Unitrade \$1,020
- 695 */** #01-015A, 1949-63 Complete Overprinted OHMS Officials mint, a few are NH, complete for main numbers and includes a few extra varieties, overall fine or better.
..... Scott \$700



x696



x701



- 696 */** #01-027 Mint Overprinted OHMS and G Officials Collection, complete in range, with a few extra copies, with a mix of hinged and never hinged (about 3/4 are NH). Overall fine or better.
..... Scott \$693
- 697  #01-049 Collection of Used Overprinted Officials on seven pages. Complete as per Scott numbers and includes extras such as "missing period after S" (4 different), a "narrow spacing" strip, etc. Mostly very fine.
..... Scott \$738
- 698  */** #01/049 Group of Mint and Used Overprinted and Perforated Officials, in a small stockbook, with used (mostly with nice c.d.s. cancels) and mint (includes singles, blocks and plate blocks, many never hinged). Quality looks nice, a useful lot with just under 400 stamps, about half of them mint.
..... Est. \$200



- 699 ** #02a 1949 2c brown KGVI OHMS Overprint in Plate Block of Fifteen, with Missing Period After S Variety, from lower left of sheet, Plate 4, with variety being on top middle stamp. Mint never hinged (hinged in selvage at bottom only), very fine.
..... Unitrade \$1,000



x700

- 700  #02a, 06a-08a Group of Used Pairs with One Stamp Missing Period After S Variety, with #s 02a (middle stamp in a strip of 3) and a horizontal pair each of the 10c, 12c and 14c. Mostly very fine.
..... Unitrade \$508
- 701 ** #02a, 015Ac, 015b Group of Three O.H.M.S. Overprints with Missing Period After S Variety, mint never hinged, 015Ac is very fine, others fine-very fine.
..... Unitrade \$658
- 702  #02a/015Ac Group of Four Used OHMS Overprinted Singles with Missing Period After S Variety, with #s 02a (fine), 07a (fine), 08a (very fine) and 015Ac (very fine). 
..... Unitrade \$470

Back of Book – Officials continued



x703

- 703 ** #02i, 012i 1949-50 OHMS Overprinted Officials with Narrow Spacing Variety, all mint never hinged, with O2 (strip of three and block of nine, both with selvedge at left) plus O12 (block of 30 from left of sheet, with selvedge on three sides). Very fine.

Unitrade \$825



704



x705

- 704 * #06a 1949 10c Great Bear Lake Plate Block with OHMS Overprint Missing Period After S Variety, from Plate 2, mint with one stamp lightly hinged, very fine. Accompanied by a 2015 Richard Gratton AIEP certificate.

Unitrade \$337

- 705 */** #06a 1949 10c Great Bear Lake Overprinted OHMS Plates 1 and 2 Blocks, Each with Missing Period After S Variety, mint, with Plate 2 very lightly hinged and Plate 1 never hinged, both very fine.

Unitrade \$687



- 706 © #06a, 015Ac Group of Used Pairs, Each with One Stamp Missing Period After S Variety, with #s 06a (two vertical pairs, one is on piece with regular O2 and O6) and 015Ac (two vertical pairs, one is on piece tied by three Vancouver Sub. 14 c.d.s. cancels dated DEC.30.1950). A very fine group.

Unitrade \$367



707



x710

- 707 ** #07a 1949 14c Hydroelectric Plant Overprinted OHMS Plate Block, with Missing Period After S Variety, mint never hinged, very fine.

Unitrade \$300



x708



x709

- 708 */** #08/E02 1949-50 Group of Mint Overprinted Officials, with hinged: C01 (x4), E01 (x5), O32 (x3), C02 (x5) and E02 (x3). Never hinged: O8 (x2), O9 (x2), O11, C01 (x7), O32 (x3), C02 (x3) and E02. Overall very fine.

Unitrade \$1,433

- 709 © #08/O13 Group of Used OHMS Overprinted Singles, with #s 08-09 on piece, 08, O10 and O13 on piece plus O9, O10 (x2) and O11 singles. Overall very fine with c.d.s. cancels.

Unitrade \$526

- 710 */** #08a 1949 20c Combine Overprinted OHMS Plates 1 and 2 Blocks, Each with Missing Period After S Variety, mint, Plate 1 block is lightly hinged, Plate 2 never hinged, both very fine.

Unitrade \$625



Detail Lot 711

- 711 ** #015Ac 1950 5c deep blue KGVI OHMS Overprint in Plate Block of Ten, with Missing Period After S Variety, from lower left of sheet, Plate 2, with variety being on top right stamp. Mint never hinged, very fine and accompanied by a 1977 Greene Foundation certificate. Missing period stamp alone catalogues \$150, but no price is given for a positional in a plate block. For comparison, the 4c value plate block is valued at \$1,000.

Est. \$200



Detail Lot 712



- 712** **** #015Ac 1950 5c deep blue KGVI OHMS Overprint in Block of Fifteen, with Three Missing Period After S Variety Stamps**, all ideally positioned in the center of the block. Mint never hinged, very fine and accompanied by a 1977 Greene Foundation certificate. Missing period stamps alone catalogue \$450.

..... Est. \$200



x713

715

- 713** **⊙ #025 1950 \$1 Train Ferry Overprinted G**, used group of six used copies, including a scarce block of four. Light roller cancels, very fine.

..... Unitrade \$720



Detail Lot 714

- 714** **** #026a 1950 10c Fur Drying G Overprinted Official Sheet of 50 with Position 31 Missing G**, mint never hinged, with plate 1 inscription at top left, very fine. There is a crease on the bottom left stamp and a bit of selvage separation beside this stamp. Catalogue value is for a never hinged plate block of 14 plus 36 regular stamps. Accompanied by a 1977 Greene Foundation certificate (number 0065).

..... Unitrade \$1,908

- 715** **⊙ #026a 1950 10c Drying Fur Skins Vertical Pair, One Without G Overprint**, on a cut piece, alongside an OHMS perfin 7c Canada Goose. All stamps are tied to each other and to piece by three Prince Rupert c.d.s. cancels dated JUL.11.195?. Fine-very fine.

..... Unitrade \$625



716

718

- 716** **⊙ #027 1950 \$1 Fisherman Overprinted G**, group of four used singles, including a corner plate piece. All very fine, with c.d.s. cancels.

..... Unitrade \$480



Detail Lot 717

- 717** **** #047a 1963 2c green Cameo Block of Twenty with Two Top Stamps Missing G Overprints**, mint never hinged, fresh and very fine. There is a tiny "K. Bileski" signature in bottom selvage and catalogue value is for two pairs only.

..... Unitrade \$3,750

- 718** **** #047iii 1963 2c green Cameo Official with Badly Misplaced G Overprint**, in a lower left corner block of four, showing six "G", one on each stamp plus two on bottom selvage. Mint never hinged (with very light gum disturbance on one stamp), very fine and visually pleasing block.

..... Unitrade \$675

Scans for the following 11 lots can be found online.

- 719** **⊙ #0A105/OA122 Collection of Used 5-Hole OHMS Official Admirals**, on two pages, with 16 different stamps. We have not added the 50% premium for very fine, but some are nicely centered, especially the high values. Not often offered.

..... Unitrade \$1,345

- 720** **⊙ #0A105/OA234 Collection of Fake 5 Hole OHMS Official Perfins**, very well done and quite difficult to differentiate from real ones. With 17 different stamps, each one stamped on back with a purple "F". A useful reference lot.

..... Est. \$80

- 721** **⊙ #0A141/OA146 Collection of Used 5-Hole OHMS Official Confederation Issues**, on two pages, with 5 different stamps. We have not added the 50% premium for very fine, but some are nicely centered. Not often offered.

..... Unitrade \$530

- 722** **⊙ #0A149/OA159 Collection of Used 5-Hole OHMS Official Scroll Issues**, on two pages, with 6 different stamps including 10c, 20c and \$1. We have not added the 50% premium for very fine, but some are nicely centered. Not often offered.

..... Unitrade \$740

- 723** **⊙ #0A163/OA177 Collection of Used 5-Hole OHMS Official Leaf Issues**, on two pages, with 13 different stamps including all the high values. We have not added the 50% premium for very fine, but some are nicely centered. Not often offered.

..... Unitrade \$1,290

- 724** **⊙ #0A190-OA194 Collection of Used 5-Hole OHMS Official Definitives and Conference Issues**, on two pages, with 6 different stamps. OA191 is on piece with full slogan cancel. We have not added the 50% premium for very fine, but some are nicely centered. Not often offered.

..... Unitrade \$670

Back of Book – Officials continued

- 725 ◉ **#OA196/OA210 Collection of Used 5-Hole OHMS Official 1933-1935 Issues**, on three pages, with 8 different stamps. We have not added the 50% premium for very fine, but some are nicely centered. Not often offered.
.....Unitrade \$825
- 726 ◉ **#OA211, OA212, OA216 Collection of Used 5-Hole OHMS Official Silver Jubilee Issues**, on a page, with 3 different stamps. We have not added the 50% premium for very fine, but most are nicely centered. Not often offered.
.....Unitrade \$600
- 727 ◉ **#OA217/OA226 Collection of Used 5-Hole OHMS Official Pictorial Issues**, on two pages, with 6 different stamps. We have not added the 50% premium for very fine, but some are nicely centered. Not often offered.
.....Unitrade \$410
- 728 ◉ **#OA231/OA248, O223/O286 Collection of Used 4 and 5-Hole OHMS Official Issues**, on seven pages, with 54 different stamps. We have not added the 50% premium for very fine, but some are nicely centered. Not often offered.
.....Unitrade \$1,585
- 729 ◉ **#OC1/OE9, OAC6 Collection of Used 4 and 5-Hole OHMS Official Back of the Book Issues**, on five pages, with 17 different stamps. We have not added the 50% premium for very fine, but some are nicely centered.
.....Unitrade \$842

Back of Book – Officially Sealed Scott #OX1-OX4



- 730 * **#OX2 1902 Victoria Officially Sealed Block of Four, on Bluish Paper**, mint hinged, fresh and very fine. A very rare block, as only two are known. Accompanied by a 2011 Richard Gratton AIEP certificate.
.....Unitrade \$3,000



731



732

- 731 ◉ **#OX2 1902 Queen Victoria Officially Sealed, on Bluish Paper**, used, usual horizontal crease from being applied to a cover, fine.
.....Unitrade \$300
- 732 ** **#OX3 1907 Queen Victoria Officially Sealed, on White Paper**, mint never hinged, fresh and very fine. Accompanied by a 2015 Richard Gratton AIEP certificate.
.....Unitrade \$600

Back of Book – Private Post



- 733 **1919 WWI \$5 War Savings Poster Stamp**, mint never hinged upper right corner block of 6, rouletted, published by the Canadian Department of Finance to promote the sale of War Savings Bonds.
.....Est \$100

Back of Book – Locals



x734

- 734 **/(*) **Juan De Fuca Despatch Mint Sheets, 1975-1985** 34 sheets, some duplication but usually the same issue appears in different colour papers. includes 1983 Royal Visit, 1984 Los Angeles Olympics, 1985 Victoria Regiments. Mostly in sheets of 4, but includes some sheets of 8. Very fine, mint never hinged or unused (no gum).
.....Est \$100



Back of Book -- Federal Revenues



- 735 ☒ **1945 Canadian War Savings Certificate**, issued MAR.15.1945 with a face value of \$5. Printed by Crain Printers Limited. Purchaser was a resident of North Bay, Ontario.
..... **Est \$75**



- 736 ☒ **1942 Canadian War Savings Certificate**, issued DEC.15.1942 with a face value of \$5. Printed by Burt Business Forms Limited. Purchaser was a resident of Wetaskiwin, Alberta. Has been tri-folded.
..... **Est \$75**



x737

- 737 **** #FCF1-FCF5 1949-1971 25c to \$5 Consular Fee issue**, set of 5, plus additional \$2 in unlisted purple brown shade with yellow gum, each value in a corner block of 4, mint never hinged, very fine. For the record there is a paperclip mark in the sheet margin of the \$5 value not affecting stamps. As nice a set of blocks of these that you will see, given that most blocks have straight edges.
..... **Van Dam \$5,000**



x738

- 738 **** #FU97-FU104 1968 Employment Insurance Issue**, 70c to \$2.80 values (missing 40c and \$3.12 values), fresh, mint never hinged, fine-very fine.
..... **Van Dam \$187**

Back of Book -- Provincial Revenues



x739

- 739 **** #SL68-SL78 1938 5c to \$50 Saskatchewan Law Stamps, Rouletted**, all in mint never hinged marginal blocks of four, very fine. A nice fresh set.
..... **Van Dam \$480**

Back of Book -- Provincial Wildlife Conservation Stamps



x740

- 740 **** 1994-1996 Provincial Wildlife Stamps in Miniature Sheets of 4**, includes 18 booklets from Manitoba, New Brunswick, Newfoundland, Nova Scotia, P.E.I. and Saskatchewan, 2 each of 9 different sheets.
..... **Van Dam \$1,130**



x741

- 741 **** 1994-1996 Provincial Wildlife Stamps Miniature Sheets of 8**, 16 sheets in total including those from Saskatchewan, Nova Scotia, New Brunswick, P.E.I., Atlantic Waterfowl Celebration, Newfoundland, Ontario, British Columbia and Manitoba. Some duplication.
..... **Van Dam \$2,400**



x742

- 742 ** 1994-1996 Provincial Wildlife Stamps Miniature Sheets of 8, including those from Saskatchewan, Nova Scotia, New Brunswick, P.E.I., Atlantic Waterfowl Celebration, Newfoundland, Ontario, British Columbia and Manitoba. A total of 16 sheets, with some duplication.

..... Van Dam \$2,400

Back of Book – Canada Precancels



x743

- 743 ◎/** Collection of Precancels in Stockbook, Small Queens-1970's, note 9 1c Small Queens and a 1/2c as well as a good selection of Victoria Leaf and Numerals. In total 586 stamps, with some minor duplication. Includes 15 on cover, also 37 private Canada perfins.

..... Est \$450

- 744 ◎ #35/45 Collection of Small Queen Precancels, on two pages, with Types identified by owner as Montreal 21 roller, T35i (5 copies), R35i, S35i, B35i, U35iv (2 copies), L35i, T36i, S36i, S41, R41, S43 and S45A (thin). Also a number of unidentified plus a 6c and an 8c which are not precanceled. A nice collection with 25 stamps in all, fine or better. ✎

..... Est. \$200

- 745 ◎ #107xx/119xx Stockbook Full of Admiral Precancels, with much duplication and all appear to be Toronto but also many high values. Overall fine or better.

..... Est. \$75

British Columbia and Vancouver Island



- 801 * #1 1860 2 1/2d dull rose Queen Victoria Imperforate, Unwatermarked, mint with large part original gum and four large to clear margins. An unusually fresh stamp, with razor sharp impression and rare thus. Accompanied by a 1991 David Brandon certificate and stamp is signed by Herbert Bloch.

..... Unitrade \$62,500



- 802 (*) #1 1860 2 1/2d dull rose Queen Victoria Imperforate, Unwatermarked, unused (no gum) with sheet margin at left plus three large to close margins. Small uneven area at top just touches the outer frameline, still a very nice example of this rare stamp. Very fine. Accompanied by a 2006 Greene Foundation certificate.

..... Unitrade \$25,000



803



804



805

- 803 (*) #2 1860 2 1/2d dull rose Queen Victoria Perforated 14, unused (no gum) and fine.

..... Unitrade \$300

- 804 ◎ #5 1865 5c rose Queen Victoria Perforated 14, used with ideal Victoria PAID oval cancel in blue. Deep, rich colour and fine.

..... Unitrade \$400

- 805 ◎ #6 1865 10c blue Queen Victoria Perforated 14, used with blue Victoria PAID oval cancel. Small faults, else fine appearance.

..... Unitrade \$400





x806



x807



808

- 806** ⊙ #6, 8 1865 10c and 1867 2c on 3c Queen Victoria, used, the 10c appears to be #4 but upon close examination shows the remains of perforations on top margin. The 2c on 3c brown has short perf at left. Both fine.

.....Unitrade \$300

- 807** ⊙/* #7, 8, 11 Trio of Seal of Colony Issues, with #7 (unused no gum, fine), 8 (used with blue numeral grid cancel, very fine) and 11 (used on piece with complete #35 numeral grid cancel, fine).

.....Unitrade \$570

- 808** ⊙ #9 1867 5c on 3d bright red Seal of Colony, used with ideal blue #35 in grid (Victoria). Fresh and fine. Accompanied by a 2012 Richard Gratton AIEP certificate.

.....Unitrade \$300



809



810



811

- 809** * #12 1867 50c on 3d violet Seal of Colony, mint hinged with original gum. Pulled perf and small thin at top, else a fine stamp.

.....Unitrade \$1,800

- 810** ⊙ #17 1869 50c on 3d violet Seal of Colony, used with centrally struck #35 in grid (Victoria). Deep colour and very well centered for issue. Fine. Accompanied by a 2005 Richard Gratton AIEP certificate.

.....Unitrade \$1,000

- 811** ⊙ #18 1869 \$1 on 3d green Seal of Colony, used with centrally struck #10 in grid (Williams Creek) cancel. A few perforation problems, else a fine stamp. Accompanied by a 2009 Richard Gratton AIEP certificate.

.....Unitrade \$1,800

New Brunswick



812

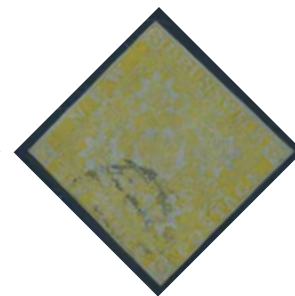

x814

- 812** ⊙ #1 1851 3d red Heraldic Imperforate, with three clear to large margins, just cut into design at top, fine-very fine.

.....Unitrade 525



- 813** ✉ #1 1851 3d red Heraldic Imperforate on Cover, mailed Richibucto NB on OCT.17.1854 (datestamp on back) and addressed to Bay Verte. There is also a light Sackville datestamp on back). The stamp, which has 3 margins and is cut into the design in the fourth, is tied by a light oval grid cancel, and there is an additional light pen cancel on the stamp. Open on two sides and missing its back flap, fine.

.....Unitrade \$750

- 814** ⊙ #2, 2a 1851 6d olive yellow and orange yellow Heraldic Imperforates, both used, orange yellow cancelled with a Paid handstamp in red, both with close cut margins, fine.

.....Unitrade \$1,600



- 815** (*) #7a 1863 2c orange Queen Victoria Plate Block of Sixteen, Imperforate Horizontally, creating the equivalent of eight vertical pairs imperforate between. From the bottom right of sheet, with selvage at right and bottom, both showing full "American Bank Note Co. New-York" plate inscriptions. Unused (no gum), with a bit of soiling at bottom right plus small tear, both in selvage. A rare and appealing showpiece, largest known multiple, with only 2 blocks of this size in existence, very fine.

.....Unitrade \$7,600



New Brunswick continued



- 816 E/P #11P 1860 17c black Prince of Wales Plate Proof Block of Four, on India paper, very fine.
.....Unitrade \$280

Nova Scotia



817

- 817 ☉ #1 1853 1d red brown Queen Victoria Imperforate, used on small piece, with four full margins, very fine.
.....Unitrade \$800

- 818 ☉ #1, 2 1851 1d and 3d Queen Victoria Imperforates, two shades of the 3d, both used with light cancels and four large margins. Small tear near O of POSTAGE on one stamp, other stamp is signed by French expert Roger Calves. Very fine. Also a 1d, with just clear margins and a tiny tear, very fine.
.....Unitrade \$1,400



x819

- 819 (*) #1/6 1d to 1sh Heraldic Set of Reprints, each on thin, hard white paper, with 1d in brown, 3d in blue, 6d in dark green and 1sh in violet black. Very fine.
.....Unitrade \$500



x818

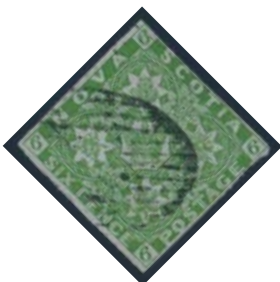

821



- 820 ☐ #2 1858 Londonderry NS to New York City Folded Cover, franked with two 3d blue imperforates (3 margins and 4 margins), each tied to the other and to cover with two oval grid cancels. There is a "PAID 10" rate handstamp in red and a St John NB transit on front. Back has a red Londonderry dispatch (NOV.22.1858), black Amherst (NOV.23) and black St John (NOV.24) datestamps. Aging, pencil writing, edge tears and overall soiling, else a fine cover.
.....Est. \$200

- 821 ☉ #4 1851 6d yellow green Queen Victoria Imperforate, used with oval grid cancel, three margins, fine.
.....Unitrade \$500



x822



824

- 822 ☉/*/** #8-13 1860-63 1c to 12 1/2c Queen Victoria Sets on Both Papers, the white papers are all mint never hinged except for the 5c. A few stamps have natural perforation indentations on the gum from stacking. Also includes two used 5c values. The yellowish papers are all mint hinged. The 1c has a fault, the 5c appears regummed and the 12 1/2c has no gum. Also includes a used 5c value. Overall fine group.
.....Scott \$1,048



823



- 823** E/P #8Pii, iii, iv 1860 1c Victoria Plate Proof Block of 10, upper right corner with imprints, printed in black on card-mounted India paper with diagonal Specimen overprints in red, showing the three different types (B on 1st and 3rd rows, C on 4th and 5th row and scarce type D on 2nd row), very fine. A scarce multiple showing the three types se-tenant, priced with 100% premium as per Unitrade note.

Unitrade \$1,320

- 824** */** #12 1860 10c vermilion Queen Victoria Inscription Block of Four, three stamps never hinged, one hinged, very fine. Unitrade states inscription blocks of 4 are 6 times the value of normal stamps. CV for four single stamps is \$110.

Est \$100

Prince Edward Island



x825

- 825** E/P #7DP 1862 6d Queen Victoria Reprint Die Proofs, set of 10 in different colours, very fine.

Est \$100

Newfoundland



x826



827

- 826** * #1/12A 1857-60 Group of Early Mint Pence Issues, all but one with original hinged gum and full margins all around except where noted, with #1 (x2, one without gum), 5, 11A and 12A. A fresh, very fine group

Unitrade \$990

- 827** * #3 1857 3d green Heraldic Imperforate, mint hinged with large to close margins, very fine. (SG 3, L1,900)

Unitrade \$800



828



829

- 828** * #3 1857 3d green Heraldic Imperforate, mint hinged with full to large margins all around, very fine. (SG 3, L1,900)

Unitrade \$800

- 829** * #5 1857 5d brown violet Heraldic Imperforate, mint hinged with original gum. Four margins (large on three sides), very fine.

Unitrade \$450



830



831



832

- 830** * #8 1857 8d scarlet vermilion Heraldic Imperforate, mint with original hinged gum, four large even margins and fresh colour. Very fine.

Unitrade \$500

- 831** * #8 1867 8d scarlet Heraldic Imperforate, mint hinged, with four full margins and bright colour, very fine.

Unitrade \$500

- 832** ⊙ #8 1857 8d scarlet Heraldic Imperforate, used with light oval grid cancel. Deep colour, four large and even margins, very fine.

Unitrade \$600



833



x835



836

- 833** ⊙ #11 1860 2d orange Heraldic Imperforate on Unwatermarked Thin Paper, used with light oval grid cancel and four full to large margins, very fine.

Unitrade \$600



- 834** * #11A 1860 3d green Heraldic Imperforate Pair on Unwatermarked Wove Paper, mint with original gum and very lightly hinged. Very fine.

Unitrade \$240

- 835** ⊙ #11A/23 1861 Group of Used Unwatermarked Heraldic Issues, with different printings, 6d (three singles and a pair), 8d and 1sh (two singles). All have four full to large margins, a few have questionable cancels, very fine. Also includes a 3d green Heraldic on large piece of envelope.

Unitrade \$1,215

- 836** (*) #11ii 1860 2d orange Heraldic Imperforate with Line Through Bottom 2s, unused (no gum), four large margins, very light owner's handstamp on back, fresh and very fine.

Unitrade \$800



Newfoundland continued



837



839



842

- 837 **#12 1860 4d orange Heraldic Imperforate on Unwatermarked Wove Paper**, used with light oval grid cancel, four good margins, with pressed-out diagonal crease, very fine. Accompanied by a 1980 Royal Philatelic Society of London certificate.

Unitrade \$1,800



838



841

- 838 *** #12A 1860 5d violet brown Heraldic Imperforate Corner Block of Four on Unwatermarked Wove Paper**, mint lightly hinged, from corner of sheet, with clear to large margins and a corner crease affecting one stamp. Very fine.

Unitrade \$480

- 839 **#13 1860 2d orange Heraldic Imperforate on Unwatermarked paper**, used with ideal oval grid cancel, four clear margins, very fine.

Unitrade \$1,400



x840

- 840 *** #15A/23 1861 Group of Mint Hinged Heraldic Imperforate Unwatermarked Issues**, with 1d, 2d, 4d (pair and two singles), 5d (four singles with shades), 6d (pair and single), 6 ½d, 8d (three singles) and 1sh. A very fine group, catalogued as cheapest shade only.

Unitrade \$1,630

- 841 *** #17 1861 2d deep rose Heraldic Imperforate on Soft Opaque Paper**, mint hinged, with large bottom left sheet margins, deep colour, very fine. A very nice example. (SG 17, L300+ with mention that these "command a considerable premium")

Unitrade \$200

842

- #17 1861 2d rose Heraldic Imperforate**, used with full to large margins all around, very fine. An elusive used stamp, especially in premium condition, and underpriced in Unitrade. (SG 17, L500)

Unitrade \$200



x843



x848

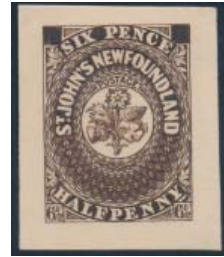

849

- 843 *** #17, 17ii 1861 2d rose Heraldic Imperforate With and Without Line through Bottom 2s**, both mint hinged and very fine, the regular stamp is accompanied by an undated British Philatelic Association Expert Committee certificate.

Unitrade \$575



x844



x845

- 844 ***/** #18, 20, 23 1861 Group of Mint Heraldic Corner Blocks**, with 4d rose (corner block of six, 1 stamp is hinged), 6d rose (corner block of four, never hinged, light gum bends) and 1sh (corner block of four, hinged and creased in margin only). All fresh and very fine.

Unitrade \$1,270

- 845 **○//** #18ii, 20ii, 23i 1861 Group of Watermarked Heraldic Imperforates**, with 4d rose (fresh mint corner sheet block of four, two stamps are never hinged, showing watermark across all stamps), 6d rose (two copies, one is used with grid cancel, showing "CEY" of watermark. The other is mint hinged with small part of watermark) and 1sh rose (sheet margin single, mint hinged, showing part of a letter of watermark). A very fine group.

Unitrade \$760



846

- */** #20 1861 6d rose Heraldic Imperforate, Complete Pane of Twenty on Unwatermarked Paper**, mint, with three hinged stamps only. Huge selvage all around, with light usual bends (mostly in margins), very fine.

Unitrade \$1,110





- 847 **** #20 1861 6d rose Heraldic Imperforate, Complete Pane of Twenty on Unwatermarked Paper**, mint, with three hinged stamps only. Large selvedge all around, with light usual light bends, very fine.

Unitrade \$1,110

- 848 **** #20-22 1861 Group of Mint Never Hinged Heraldic Imperforate Issues**, with 6d (two copies, one with sheet margin at top), 6 1/2d (two sheet margin copies) and 8d (sheet margin copy). All fresh and very fine.

Unitrade \$840

- 849 **E/P #21P 1861 6 1/2d Trade Sample Proof in Brown**, with defaced value in upper corner tablets, on thick, yellowish wove paper. Rare and very fine.

Est. \$200



- 850 **** #23i 1861 1sh rose Heraldic Imperforate Complete Pane of Twenty, on Watermarked Paper**, mint, with stamps never hinged (hinged in selvedge only. Complete with huge selvedge all around and "ACEY WISE / 1858" watermark on eight of the stamps. The pane was folded horizontally in the middle, not affecting the stamps, very fine.

Unitrade \$4,000



x851



852



x855

- 851 **⊙/* #24-31 1865-94 1c to 24c First Perforated Set**, with extras, #24 (used), 24a (mint hinged with full printers imprint at top), 25 (used, Harbor Grace cancel), 26 (used), 27, 27a (both used), 28 (used with #235 in grid cancel), 28 (mint hinged), 28a (mint hinged), 29-30 (both used) and 31 (mint hinged). Overall fine or better group.

Scott \$1,717

- 852 **E/P #28P 1870 12c Queen Victoria Perforated Plate Proof**, printed in brown on thick yellowish gummed paper, hinged, fine-very fine. An elusive proof and the first we have offered.

Est. \$150



853



854

- 853 **** #29 1894 12c brown Queen Victoria Block of Six**, with "gash on nose" variety (unlisted by Unitrade for this shade) on lower left stamp. Mint never hinged, extremely fresh and well centered, very fine block.

Unitrade \$1,800

- 854 **** #31 1865 24c blue Queen Victoria Block of Four, on Thin, Crisp Translucent Paper**, with sheet selvedge at bottom, and full printer's imprint below bottom right stamp. Fresh, mint never hinged and fine-very fine.

Unitrade \$760

- 855 **(*)/* #32-35 1868-94 Group of Five Mint Issues**, with #s 32, 32A, 33, 34 and 35. All fine hinged except for #32 which has no gum.

Unitrade \$565



x856



857



x858

- 856 **⊙/* #32-40 1868-94 1c to 6c Set, Plus Rouletted Set**, with #32 (mint hinged with album offset on gum), 32A (used), 33 (traces of possible cancel on front, appears regummed, counted as used), 34 (used), 35 (mint hinged), 36 (mint hinged, deep, rich colour and very fine), 37 (used with cork cancel), 38 (mint hinged, bit rough), 39 (used, corner crease) and 40 (used, creased). Overall fine or better group.

Scott \$755

- 857 *** #34 1873 3c blue Queen Victoria**, mint with original gum, hinged, a few short perfs, fine-very fine.

Unitrade \$350

- 858 **⊙ #37-40 1876-79 1c to 5c Rouletted Group**, with 1c (two copies, one is unused), 2c (two copies, one has a lovely intaglio "N" cancel and both have part to full printer's imprint), 3c (two copies, one is a sheet margin copy and the other has a socked on the nose Bay Roberts 1879 cancel) and 5c (three copies, two of which have full printer's imprint). Overall very fine group.

Unitrade \$380



Newfoundland continued

- 859 * / ○ **#41-59 1880-96 1c to 10c Set, Including Shades**, with #41-47 (used), 48 (mint hinged), 49-55 (used) and 56-59 (mint hinged). Tiny natural inclusion on front of 10c, else a mostly fine or better set.  **Scott \$524**



860



862

- 860 * / ** **#59, 59i 1897 10c black Schooner Block of Four**, mint, with two right stamps showing the "line through CE" variety. There is also a vertical line running through both right stamps, between the letters CE. Top two stamps hinged, bottom two never hinged. A very fine block. **Unitrade \$1,800**

- 861 ○ / * **#60-77 1890-97 1c to 60c Discovery of Newfoundland Set, Plus Surcharges**, starting with five different used 3c QV (60, a, b, c, d), 61 (mint, crease), 62 (mint), 63-72 (used), 73 (mint) and 74 (used). Also all three surcharge Types: #75 (used), 76 (three mint copies) and 77 (used, small hinge thin). Overall fine or better.  **Scott \$1,675**

- 862 * / ** **#75-76i 1897 1c on 3c grey lilac Queen Victoria Corner Block of Four**, mint, with top pair having Type A surcharge and bottom pair having Type B. The bottom left stamp has the 2mm spacing variety (this NH), other three are hinged. Usual gum bends, fine. **Unitrade \$1,306**

- 863 ○ / * **#78-103 1897-1911 Two Sets With Extra Shades and Perfs**, with #s 78-80, 80a, 81-83, 83a, 84, 84a, 85 (all mint hinged), then 86-87, 87a, 87b, 88, 88a, 89, 90, 91a (all used), 92, 92A (both mint hinged), 93-97 (used), 98 (mint hinged), 99 (with Island Cove datestamp), 100 (used), 101-102 (mint hinged) and 103 (used). Overall fine or better.  **Scott \$1,081**



- 864 (*) **#85 1899 5c blue Duke of York Plate Inscription Block of 8**, unused (no gum), still an attractive block with full American Bank Note Company, New York. inscription in bottom selvage. Hinge reinforcement between two stamps and selvage, else a fine-very fine block. **Est. \$100**



x865



x867

- 865 **#87-97 1910 1c to 15c John Guy Set**, mint hinged except for #s 87, 87b, 88, 90 and 91 which are never hinged. Includes extra numbers 87b and 91a. Catalogued as all fine but some are better centered. **\$427**



- 866 * **#87g 1910 1c deep green King James I Horizontal Pair, Imperforate Between**, mint lightly hinged, with sheet selvage at left, very fine. **Unitrade \$1,000**

- 867 * / ** **#87var 1910 1c deep green King James I Group of Varieties**, all mint and in pairs or blocks and includes #87c very fine hinged, 87xii (one pair and two blocks, all very fine never hinged), 87iii (very fine hinged). Catalogue value is for varieties only and does not include regular stamps attached to the varieties, not does it include four corner margin blocks of four. A nice group for the specialist. **Unitrade \$1,255**



868



x870

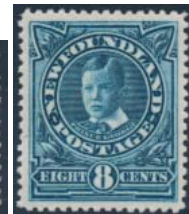

x871

- 868 * **#93i 1910 8c pale brown John Guy lithographed**, showing MCSQUITO variety, well centered with a few nibbed perfs at lower right mint hinged (h.r.) and very fine. A rare variety as a maximum of only 150 were printed. **Unitrade \$800**

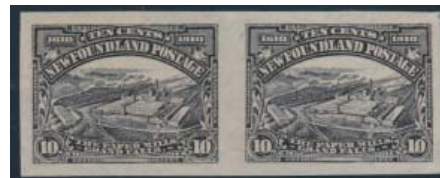

- 869 (*) **#101a 1911 10c black Paper Mills Horizontal Imperforate Pair**, unused (no gum) as issued, fresh and very fine. **Unitrade \$400**

- 870 * **#104-114 1911 1c to 15c Royal Family Set**, which includes 2 shades of the 5c ultra. Mint hinged, some with hinge remnants, mostly fine-very fine or better. **Scott \$395**



- 871** ***/** #104-114 1911 1c to 15c Royal Family Issue Set**, mint, with the following stamps never hinged: 1c, 2c, 5c, 8c with blue paper. Includes an extra shade (and paper) of the 8c. A fresh set, overall fine or better.
..... **Scott \$362**



872



x877

- 872** **⊙ #113ii 1911 12c plum Duke of Connaught with Re-Entry**, used, with easily visible re-entry in top frame and several letters of POSTAGE. Used with light c.d.s. cancel and fine-very fine. Listed but unpriced in Unitrade.

..... **Est. \$75**



x873



x874



x875

- 873** *** #115-126 1919-20 1c to 36c Trail of Caribou Set**, mint with light hinge remnants, 3c toned, mostly very fine.

..... **Scott \$275**

- 874** *** #115-126 1919-20 1c to 36c Trail of Caribou Set**, mint with light hinge remnants, includes 2 different shades of the 1c, 2c (one toned), 5c and 10c issues. Fine or better.

..... **Scott \$308**

- 875** ***/** #115-127 1919-20 1c to 36c Trail of the Caribou Set**, mint hinged, except for the 15c and 36c values (both never hinged). #127 is used. Overall fresh and very fine.

..... **Unitrade \$320**



x876

- 876** **(*) #115a-126a 1919 1c to 36c Caribou Set Imperforate Pairs**, unused (no gum), all in fresh horizontal pairs, with full margins. Very fine and lovely set.

..... **Unitrade \$4,200**

- 877** *** #127-130 1920 Set of Four Surcharges**, mint hinged and very fine.

..... **Unitrade \$349**

- 878** **⊙ #128 1920 3c on 15c scarlet Surcharge**, used, very fine.
..... **Unitrade \$350**



x878



x879

- 879** **⊙/* #128-130 1920 3c Surcharge Trio**, with #s 128-129 mint hinged and 130 used. Fine to very fine.

..... **Scott \$258**



x880

- 880** **(*) #131b-142a 1923-24 Group of Pictorial Issue Imperforate Pairs**, with 1c, 2c and 4c to 15c values, each in a horizontal pair, unused (no gum) as issued and all with large, even margins. A fresh and very fine group.

..... **Unitrade \$3,500**

Scans of Lots 881-884 can be found on Page 80.

- 881** **** #148 1928 4c lilac rose Prince of Wales Full Sheet of One Hundred**, mint never hinged, with full selvage all around. Natural gum bends mentioned for the record, rare. Catalogued as very fine.

..... **Unitrade \$1,000**

- 882** **** #150 1928 6c ultramarine Newfoundland Hotel Full Sheet of One Hundred**, mint never hinged, with full selvage all around. Natural gum bends and a certain amount of curling mentioned for the record, rare. Catalogued as very fine.

..... **Unitrade \$1,600**

- 883** **** #151 1928 8c light red brown Heart's Content Full Sheet of One Hundred**, mint never hinged, with full selvage all around. A few natural gum bends mentioned for the record, fresh and rare. Catalogued as very fine.

..... **Unitrade \$2,000**

- 884** **** #157 1928 20c grey black Colonial Building Full Sheet of One Hundred**, mint never hinged, with full selvage all around. Natural light gum bends mentioned for the record, fresh and rare. Catalogued as very fine.

..... **Unitrade \$3,600**

Newfoundland continued

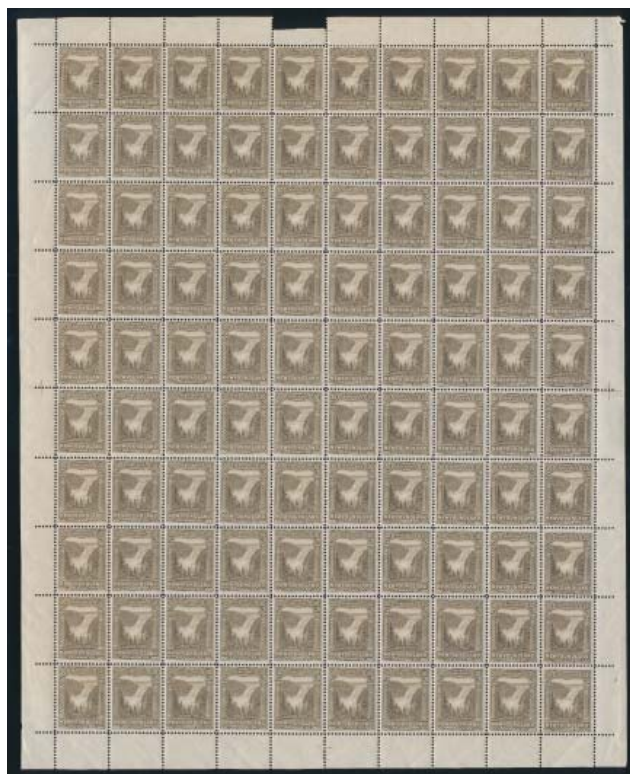

- 885** ** #159 1928 30c olive brown Grand Falls Full Sheet of One Hundred, mint never hinged, with full selvedge all around. Natural light gum bends mentioned for the record, and one piece of selvedge is torn off but still present, a rare sheet indeed. Catalogued as very fine.
..... **Unitrade \$5,000**



- 886** E/P #221DP 1933 14c England's Coat of Arms Die Proof in black, on watermarked paper measuring 54 x 64 mm, with stamped number at top right plus guideline just at the right of the stamp impression. Very fine.
..... **Est. \$300**



x887

- 887** * #236i/243var Group of Long Coronation Issue Watermark Varieties, each pair having one watermarked and one unwatermarked, with #236i, fine (SG 260a, £120), 238iii, very fine (SG 262ba, £140), 239iii, fine (SG 263da, £300), 25c pair unlisted in Unitrade (SG 266a, L225) and 48c pair unlisted in Unitrade (SG 267a, £350). All mint hinged. Total Stanley Gibbons catalogue value is £1,135. A scarce offering.
..... **Est. \$500**



x888

- 888** ** #253/261 1941-1944 Matched Sets of Plate Blocks, includes #253 (plate #43965, F-VF), 254 (plate #43968, LR with minor perf separation in selvedge), 257 (plate #43966) and 261 (plate 41789), all are mint never hinged, fresh, fine-very fine or better.
..... **Unitrade \$225**



889



x890

- 889** ** #270iv 1947 5c Cabot on the Matthew, mint never hinged, with aniline-type blotchy ink printing variety. Fine-very fine and accompanied by a 2012 Richard Gratton AIEP certificate. Unitrade states 100 copies reported.
..... **Unitrade \$187**
- 890** * #C2, C2a 1919 \$1 on 15c scarlet Air Mail Surcharge, with and without "comma after POST", both very fine mint hinged.
..... **Unitrade \$630**





891



x892

- 891 * #C2c 1919 \$1 on 15c scarlet Alcock and Brown Airmail, with both "no period after POST" and "A of AIR under a of Trans" varieties. Mint lightly hinged, fresh, bright colour, very fine.

.....Unitrade \$650

- 892 * #C3/C19 1921-43 Group of Mint Air Mail Issues, with #s C3, C7, C8, C9 (single and vertical pair), C10, C13-C17 and C19. All mint hinged and very fine. Also includes a top left corner block of the Wayata airmail issue of 1932, extremely fresh and never hinged.

.....Unitrade \$805



x893

- 893 * #C6/C19 1931-43 Group of Used Air Mail Issues, with #s C6, C12, C13-C17, C19. All very fine with light corner c.d.s. cancels.

.....Unitrade \$653



- 894 * #C12 1932 \$1.50 on \$1.00 blue Dornier DO-X Air Mail Surcharge, mint lightly hinged, very fine.

.....Unitrade \$400



- 895 * #C12 1932 \$1.50 on \$1.00 blue Dornier DO-X Air Mail Surcharge, mint lightly hinged, fresh and very fine.

.....Unitrade \$400



- 896 * #C12a 1932 \$1.50 on \$1.00 blue Dornier DO-X Air Mail with Inverted Surcharge, mint lightly hinged, very fine. The stamp has a few expert and owner signatures and hand-stamps on back. A lovely example of this world rarity and accompanied by a 1972 Royal Philatelic Society certificate.

.....Unitrade \$30,000



897



898

- 897 * #C18 1933 \$4.50 on 75c Balbo Air Mail Surcharge, mint hinged, very fine.

.....Unitrade \$450

- 898 * #C18iv 1933 \$4.50 on 75c bistre Balbo Flight, Perforated 13.8, mint hinged, very fine.

.....Unitrade \$500



x899

- 899 * /** #J1-J7i 1939 Set of Postage Dues with Extras, with J1, J1a, J2, J2a, J3, J2a, J3, J3a, J4, J4a, J5, J6, J7, J7i and a top left corner block of 12 with one stamp having the "POSTAGE LUE" variety. All mint hinged and the block is never hinged. Catalogued as very fine (a few are a little less well centered).

.....Unitrade \$701



Lot 881



Lot 882

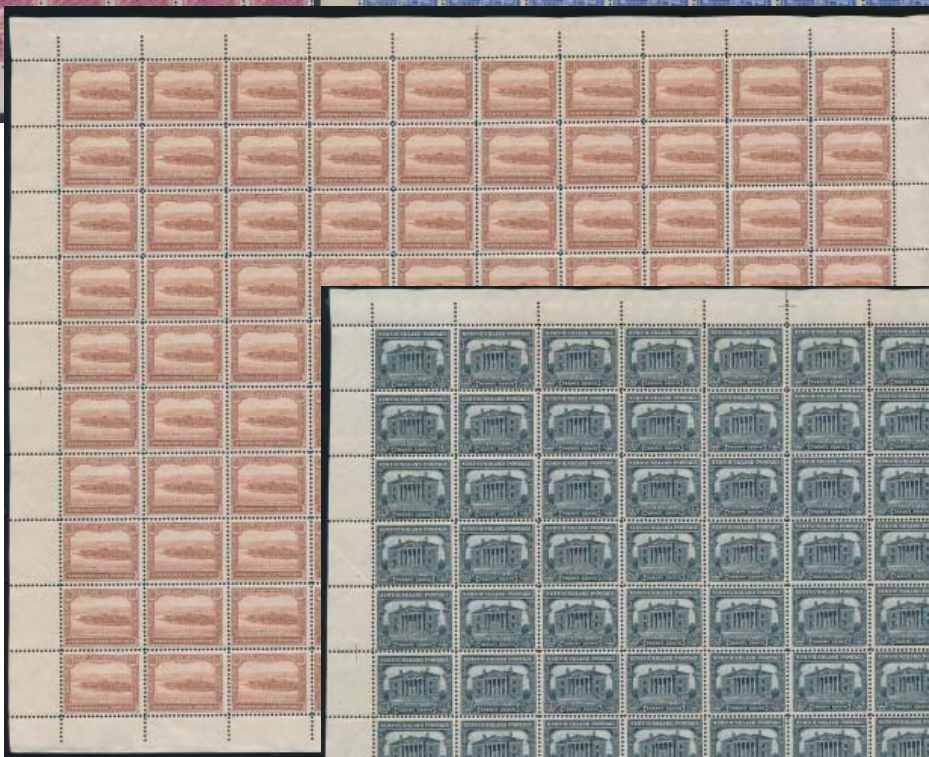

Lot 883

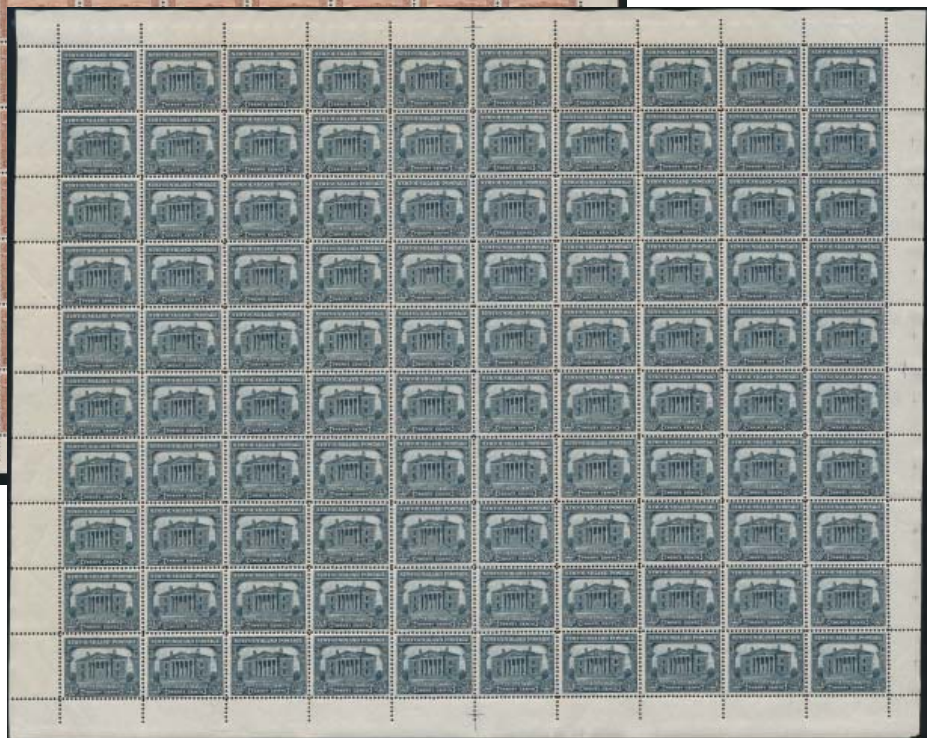

Lot 884



SESSION TWO

**BRITISH COMMONWEALTH
WEDNESDAY SEPTEMBER 30th, 2015
10:00a.m.**

Lots #901-955

Index

	Lots
General Commonwealth	901
Great Britain	902-933
Antigua - Australia	934-940
Bechuanaland - Cyprus	941-943
Falkland Islands - India	944-947
Long Island - Malta	948-951
Rhodesia - Sudan	952-955

*** Session Three will start immediately following
Session Two at approximately 10:40a.m.**

SPARKS
★ AUCTIONS

Great Britain and British Commonwealth



x901

- 901 ** Perkins Bacon Souvenir Labels Featuring Queen Victoria Chalon Portrait, mint never hinged sheets of 4, one in black and the second in blue. Published for the London International Stamp Exhibition on May 6-14th, 1940. Scarce, as sheets of four as most were cut down.

..... Est \$150

Great Britain



- 902 (*) #1 1840 1p black Queen Victoria, Plate 1A, unused (no gum), with margins clear of the framelines on all sides and rich colour, position KE, very fine. Accompanied by 2011 Sergio Sismondo certificate.

..... Scott \$18,500



903



x904



x905

- 903 ◎ #1 1840 1d black Queen Victoria Group of Four, with shades as described by owner as: intense black (3 large margins, cut in at top, black Maltese Cross Cancel), brown black (two margins, close at bottom, cut into at right and red Maltese Cross Cancel), grey black (3 margins, cut into at right, small corner crease, brown red Maltese Cross cancel) and black (4 margins, touching at left bottom, red Maltese Cross Cancel). Catalogue value given is for cheapest shade, and does not take into consideration a premium for the red cancels. SG #s 1, 2, 3.

..... Scott \$1,280

904

- ◎ #1 1840 1d black Queen Victoria, two nice used examples, a four margins example with letters QE and the second with three margins, cut along frameline at bottom left, letters CJ.
..... Scott \$640

905

- ◎ #2 1840 2d blue Queen Victoria Imperforate Group of Three, with shades identified by owner as: blue (4 margins but close at left and bottom), pale blue (4 margins, touching at bottom, crease) and deep full blue (3 margins, cut into at top, red Maltese Cross cancel). Catalogue value given is for cheapest shade and does not take into consideration a premium for red cancel (which is considerable for this stamp). SG #s 4, 5, 6.

..... Scott \$2,100



906



907

906

- (*) #S.G. #7 1841 1d red brown Queen Victoria on Bluish Paper, Plate 10, unused (no gum), with four clear margins, and with "O" flaw, Stage 2. Thin and crease, else a scarce stamp. Accompanied by a 2014 Sergio Sismondo certificate. Stanley Gibbons Specialized #AS69.

..... Stanley Gibbons £2,700

907

- ◎ #5 1847 1sh pale green Queen Victoria Embossed, Un-watermarked, used with numeral grid cancel. Two large margins plus two close but not touching. Very fine, with strong embossing. SG #54 £1,000.

..... Scott \$900



908



909

908

- ◎ #6 1848 10d red brown Queen Victoria Embossed, Un-watermarked, used with 754 numeral grid cancel. Margins are large at top, clear at left, just touching at bottom and cut into outer frameline at right. Fine. SG #57 £1,500.

..... Scott \$1,500

909

- ◎ #7 1854 6d violet Queen Victoria Embossed, Watermark VR, used with numeral grid cancel and rich colour. Margins are just clear to large and embossing is quite strong. Very fine. SG #61, £4,000.

..... Scott \$1,000

910

- ◎ #7 1854 Group of Four 6d Queen Victoria Embossed, Watermark VR, used, two with numeral grid cancels (13 and 27, and both these have inverted and reversed watermarks). Margins vary from well clear to cut into, and embossing is light to medium. Faults, still a useful group with at least 3 different shades.

..... Scott \$4,000





x911



x912



913

- 911** ◉ **#22-26 Study of the 1855 4d Queen Victoria Issue** with nine stamps, neatly described on a page. With Watermark Small Garter: deeply blued paper (SG 62), slightly blued paper (SG 62a) and white paper (SG 62b). Watermark Medium Garter: Thick blue paper (SG 63), thin white paper (SG 64) and ordinary white paper (SG 65). Watermark Large Garter: rose on white paper (SG 66a), rose-carmine on white paper (SG 66) and rose-carmine on thick paper (SG 66b). A fine or better group, with many large margins, with all of the major Stanley Gibbons listed varieties (SG catalogue is £4,005.)
..... **Est. \$250**

- 912** ◉ **#27, 27a, 27d Study of the 1856 6d Queen Victoria Issue** with four used stamps, neatly described on a page. Each has a neat numeral grid cancel, with two deep lilac shades (SG 69), one pale lilac (SG 70) and one on thick paper (SG 70b). Mostly fine group. SG catalogue value is £840.
..... **Scott \$780**

- 913** ◉ **#27c 1855 6d pale lilac Queen Victoria on Azure Paper, Watermark Emblems**, used and tied to piece with an Irish type numeral cancel leaving a clear profile. A very fine stamp, with very distinct bluing of the paper. Accompanied by a 1988 BPA certificate.
..... **Scott \$950**



x914



915

- 914** ◉ **#28, a, b, c, d. Study of the 1856 1sh Queen Victoria Issue** with five used stamps, neatly described on a page. With deep green (SG 71), green (SG 72), pale green (SG 73), thick paper (a lovely very fine copy with #498 Manchester cancel and wing margin at left, SG 73b) and one described as Azure paper (straight edge, not guaranteed to be SG 73a). A useful group, with a Stanley Gibbons catalogue value of £3,350.
..... **Scott \$3,415**

- 915** ◉ **#74 1878 Queen Victoria, Watermark Maltese Cross**, used with Lombard St. squared circle cancel dated DEC.22.1882. Tiny natural internal paper flaw in front of Queen's nose, else very fine. SG #135, £4,500.
..... **Scott \$3,250**



916



917

- 916** ◉ **#90 1883 5sh rose Queen Victoria on bluish Paper, Watermark Large Anchor**, used with two Liverpool squared circle cancels dated APR.8.1888. A fresh and very fine stamp. SG #134, £4,200.
..... **Scott \$5,000**

- 917** ◉ **#91 1883 10sh slate Queen Victoria on bluish Paper, Watermark Large Anchor**, used with somewhat bold London grid cancel. Very fine, with a very light horizontal crease visible from the back only and small thin at top. SG #36, £4,500.
..... **Scott \$5,500**



- 918** ◉ **#93 1883 £5 orange Queen Victoria on bluish Paper, Watermark Large Anchor**, used, with ideal Belfast c.d.s. dated NOV.17.1891. Four balanced margins, very fine. SG #137, £4,750 plus 75% for being "well centered, lightly used".
..... **Scott \$5,000**

- 919** ◉ **#98-107 1883-84 ½p to 1sh Queen Victoria Set, Watermark Imperial Crown**, used, many with light c.d.s. cancels. A few short perfs on the 2 ½d, else a sound and mostly very fine set with decent colours SG # 187-196, £1,720 (not including the suggested premium of 100% for "well centered, lightly used").
..... **Scott \$1,682**



- 920** ◉ **#110 1884 £1 brown violet Queen Victoria, Watermark Three Imperial Crowns**, used with oval registration cancels. Deep colour and very fine. Catalogue value includes a premium of 25% for having "margins clear of design on all four sides". SG #185, £2,800.
..... **Scott \$3,750**



- 921** ◉ **#110 1884 £1 brown violet Queen Victoria, Watermark Imperial Crown**, used with octagonal London c.d.s. dated APR.22.1886. Position JB. Small filled-in thin, else fine-very fine.
..... **Scott \$3,000**

Great Britain continued



- 922 ◉ **#123 1888 £1 brown violet Queen Victoria, Watermark Three Orbs**, used, with a centrally struck Cambuslang (Scotland) c.d.s. cancel dated APR.9.1889. Also cancelled with a bold rectangular "T.A.B. / ED1Nr." postmark. One feathered perforation at top left, else very fine. SG #186, £4,250.
.....**Scott \$4,400**



- 923 ◉ **#124 1891 £1 green Queen Victoria, Watermark Three Imperial Crowns**, used with indistinct c.d.s. cancels. Very fine. Catalogue value includes a 25% premium for "margins that are clear of the design on all four sides". SG #212, £800.
.....**Scott \$1,000**



x924



x930

- 924 ◉ **#140, 141 1902 5sh and 10sh King Edward VII**, both used with ideal and clean c.d.s. cancels, nice colour and very fine. SG #264-265, £720.
.....**Scott \$750**



- 925 ◉ **#142b 1911 £1 green King Edward VII, Watermark Three Imperial Crowns**, used with light c.d.s. cancels (dated 1909?), very fine. SG #320, £750.
.....**Scott \$800**



926



927

- 926 ◉ **#175 1913 10sh indigo blue Seahorse by Waterlow Brothers**, used with neat c.d.s. cancels, upper left corner perf crease, else very fine.
.....**Scott \$475**

- 927 ◉ **#175c 1915 10sh deep blue Seahorse by De La Rue & Co.**, used with light cancels, top right corner perf crease, else very fine.
.....**Scott \$1,000**



928



929

- 928 ◉ **#176 1913 £1 green Seahorse by Waterlow Brothers**, used with light cancels, very fine.
.....**Scott \$1,550**

- 929 ◉ **#176 1913 £1 green Seahorse by Waterlow Brothers**, used with light cancels, very fine.
.....**Scott \$1,550**

- 930 ◉ **#177, 178 1913 ½p and 1d King George V Coil Stamps**, perforated 15 x 14, watermark Crown and GvR Multiple. Used, with c.d.s. cancels and very fine. The 1d is accompanied by a 1996 APS certificate.
.....**Scott \$470**



x931



932

- 931 * **#179-181 1919 2sh6d-10sh Seahorses, Bradbury Wilkinson**, set of 3, mint hinged, 10sh with short corner, else a fine-very fine set.
.....**Scott \$850**

- 932 ◉ **#209 1929 £1 black Postal Union Congress**, used with ideal light c.d.s. cancel, fine-very fine.
.....**Scott \$800**

- 933 ◉ **#063 1902 ½d gray green KEVII Royal Household Official**, used, with ideal 1903 Bournemouth c.d.s. cancel, very fine.
.....**Scott \$220**

Antigua



- 934 * **#14a 1886 2½d ultramarine Queen Victoria with Large 2 in 2 with Slanting Foot**, mint hinged with some toning. Scarce variety. S.G. #27a.
.....**Scott \$475**



Australian States – New South Wales



- 935 ⊙ #8b 1851 2d Seal of Colony, Fan with 6 Segments, used with 2 barred numeral cancel, four large margins, very fine.
 Scott \$500

Australian States – Queensland



x936

- 936 * #B1, B2 1900 1d and 2d Queen Victoria Semi-Official Set, mint hinged, B1 has faults (crease, thin and short perfs) and B2 has a toned spot on back and dirty perforations all around, else a very well centered duo and scarcely offered.
 Scott \$825

Australian States – Tasmania



- 937 * #AR15 1863-80 3d green St. George Slaying Dragon Postal Fiscal, mint with original gum, small hinge remnant, good colour, fine. Accompanied by 2014 Sergio Sismondo certificate. A scarce mint stamp.
 Scott \$800

Australia



938



x940

- 938 * #127 1932-34 10s Kangaroo with SPECIMEN Overprint, mint hinged, fine-very fine.
 Est \$100



x939

- 939 ⊙ #132 1932 5sh gray green Sydney Harbour bridge, used with light corner c.d.s. cancel, fine-very fine.
 Scott \$350

- 940 ** #218-221 1949-50 5sh-£2 Arms of Australia, mint never hinged set of 4, £2 with vertical gum crease at right, else very fine set.
 Scott \$278

Bechuanaland



x941

- 941 ⊙ 1932 Group of KGV High Values to the £1, all used with fiscal cancels, with 1sh, 2sh, 2sh6d, 5sh and 10sh regular stamps plus a horizontal pair of the £1 Revenue issue (Berefoot cat #43, right stamp has a tear, left stamp has a small thin). This lot also includes a Ceylon #109a with possibly genuine inverted surcharge (short perf).
 Est. \$200

British Guiana



- 942 ⊙ #157a 1899 2c on 5c Overprint Issue Without Period Variety, with a lovely "Aug.22.1899 T.P.O. Railway E.C./B. Guiana" c.d.s cancel. One shorter perf at right.
 Scott \$140

Cyprus



- 943 ⊙ #26a 1886 1/2pi on 1/2pi green Queen Victoria, Type II, used with attractive Larnaca SEP.2.1886 squared circle cancel, fine-very fine. SG #27 CV £70.
 Scott \$100

Falkland Islands



x944

- 944 ** #1L19-1L33 1954 ½d-£1 Ships, mint never hinged set of 15, very fine.
..... Scott \$240

Gambia

- 945 ** #776-777 1988 15d Hollywood Legends Souvenir Mini Sheets, with 50 sets of two, mint never hinged, very fine.
..... Scott \$700

Hong Kong

- 946 ** #223-224 1965 10c and \$1.30 ICY Omnibus Issue, in matching lower right corner blocks of 10 (2x5), mint never hinged, very fine.
..... Scott \$240

India



- 947 * #065 1912-22 25R KGV Official High Value, mint hinged, fresh and very fine.
..... Scott \$180

Long Island



- 948 #35 1916 6d black Typewritten (Carbon) on Thin Wove Paper and Initialed in Indelible Pencil by Pirie-Gordon, used with blue crayon 'N/18 MY/16' handdrawn c.d.s. of North-end. Slight faults (stain and pinholes) but good margins and quite nice condition for a used example. 192 stamps were produced (including 48 top copies), of which 40 remainders were destroyed. From the 152 issued Gibbs recorded 76 unused (including 10 top copies) but only 5 used (all carbons) including #35b. Very rare, being from a group removed from mail at Mitylene on Admiralty instructions but subsequently returned to Pirie-Gordon by his friend Harry Luke. S.G. #35.
..... S.G. £1,000

Madagascar (British Consular Mail)



x949

- 949 1886 1½d and 6d British Consular Mail, with black seal handstamps. Scarce items, not often seen.
..... Scott \$340

Malaya

- 950 #J12/J25 1938-60 Postage Due Used Group, with 1938 50c black (J12, 15), 1960 2c dark grey perf 12½ (J21a, 36), 1951 8c yellow orange (J25, 30) and 1957 20c deep blue perf 12½ (J27a, 26), for a total of 107 stamps, all with c.d.s. cancels, many in multiples from pairs to strips of 5, generally fine or better.
..... Scott \$1,592

Malta



- 951 * #3b 1867 ½p brown orange Queen Victoria, mint hinged, fine.
..... Scott \$425

Rhodesia



- 952 ** 1975 1 unit Gas Coupons in Block of Four, issued after the unilateral declaration of Independence. Sanctions caused rationing in Rhodesia, hence the issuance of gas coupons. Some perf separation, else very fine.
..... Est \$100



South Africa



x953

- 953 ⦿ #30, 32c, 44c Group of Three Used Pairs, 1927-1945, with #30, 32c and 44c, fine-very fine.
 Scott \$1,075

Southern Rhodesia

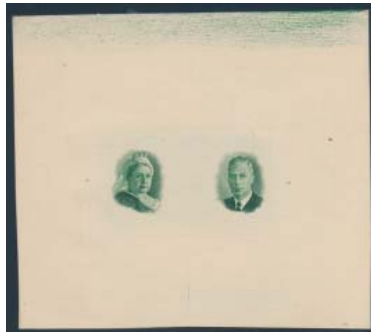

- 954 E/P 1950 2d Diamond Jubilee issue featuring King George VI and Queen Victoria, vignette die proof printed in green on piece measuring 87 x 77 mm, very fine.
 Est. \$200

Sudan



- 955 E/P #048 1951 5m Shilluk Warrior Official, plate proof block of four on rough violet-coloured paper with plum colour frame and S.G. official overprint both printed double, one impression inverted, upper right corner block of four, very fine.
 Est \$100

Realizations from Sale #17



Lot 13 Canada #4xi 1852 3d red Beaver on Thin, Crisp Paper, with scarce pre-printing paper fold along whole length of bottom. Used, with target cancel and four large margins. Extremely fine and desirable stamp. Ex. Cantor and accompanied by a 2011 Greene Foundation certificate. Unitrade CV\$350, sold for \$475 plus buyer's premium.



Lot 1508 1948 British Commonwealth Silver Wedding Omnibus Issue, Complete, for all the Colonies including the different design issues. 138 stamps in total, all mint never hinged. Scott CV\$2,626, sold for \$1,500 plus buyer's premium.

We offer another complete Mint NH Omnibus Silver Wedding set in this sale - see Lot 1856

SPARKS

★ AUCTIONS

Sparks Auctions offers personal services to all philatelists who wish to offer collections and individual items for auction. We provide an online international auction every January, May and September. All material is on consignment and we do not buy material for resale.

Sparks Auctions provides the extensive philatelic experience of several well known philatelists including Ian Kimmerly, Chris Green, Doug Lingard, Andy Ellwood, Hank Narbonne, Stephane Cloutier and Brian Wolfenden. When you are interested in disposing of your prized collections, they are ready to discuss your wishes and aspirations.

The material auctioned at recent sales can be viewed at www.sparks-auctions.com. Our buyers are attracted by the quality and variety of material offered in each of our sales. With hundreds of buyers worldwide, Sparks Auctions can help you find a new home for your material.

Please contact one of our professional staff to discuss your collection.

Stephane Cloutier consign@sparks-auctions.com Ian Kimmerly ian@sparks-auctions.com

Andy Ellwood andy_ellwood@rogers.com

Doug Lingard lingardd@istar.ca

Chris Green chris@chrisgreen.ca

Hank Narbonne 1-800-247-5619



CANADA ★ B.N.A. ★ BRITISH COMMONWEALTH ★ WORLDWIDE ★ POSTAL HISTORY ★ LOTS & COLLECTIONS

1550 Carling Avenue, Suite 202, Ottawa, ON, K1Z 8S8 CANADA
phone (613) 567-3336 fax (613) 567-2972
email: consign@sparks-auctions.com

www.sparks-auctions.com



SESSION THREE

WORLDWIDE

WEDNESDAY SEPTEMBER 30th, 2015

10:40a.m.*

Lots #1001-1104

Index

	Lots
U.S.A	1001-1011
Austria - Belgian Colonies	1012-1024
Bolivia - Finland	1025-1027
France & Colonies	1028-1034
Germany, Colonies & States	1035-1065
Iceland - Italian States	1066-1068
Japan - Jordan	1069-1078
Lebanon - Norway	1079-1087
Poland - St. Pierre & Miquelon	1088-1092
Switzerland	1093-1101
Tibet - Yugoslavia	1102-1103
Cinderellas	1104

*** Session Three will start immediately following Session Two at approximately 10:40a.m.**

SPARKS
★ AUCTIONS

United States



1001



1002



1003

- 1001** Ⓞ **#1 1847 5c red brown Franklin Imperforate**, used with blue grid cancel and four decent margins. Accompanied by a 1998 Philatelic Foundation certificate stating "small diagonal crease at top left". We have examined the stamp in fluid and were not able to see this.
..... **Scott \$400**
- 1002** Ⓞ **#1a 1847 5c dark brown Franklin Imperforate**, used with centrally struck deep red grid cancel. Three decent margins plus just touching outer frameline at top left. Light horizontal crease, else fine-very fine.
..... **Scott \$900**
- 1003** Ⓞ **#8A 1851-57 1c blue Franklin Imperforate, Type IIIa**, used with partial circular cancel, very good centering.
..... **Scott \$900**
- 1004** Ⓞ **#112/121 1869 1c to 30c Pictorial Issue**, used part set missing the 24c and 90c and including both types of the 15c plus an 1875 1c buff #123 re-issue (without any apparent grill and with intaglio "M" cancel) and a third 1c, identified by owner as being an 1880-81 issue on soft porous paper #133. 10c has a thin at top, 12c is quite faulty (and not counted), else a mostly fine appearing group.
..... **Scott \$2,932**



x1005

- 1005** Ⓞ **#230-242 1893 1c to \$2 Columbian Exposition Issue Part Set**, on two Scott Specialty pages with an extra 6c (blue shade and quite faulty thus not counted) and two varieties of the 2c, with nice illustrations and write-ups of "broken hat, v-notch in figure to left of Columbus" and "broken frame line". These not counted. The 15c and 30c have small thins, else an overall fine group, with some better centered. ✎
..... **Scott \$1,665**



x1006

- 1006** Ⓞ **#285-293 1898 1c to \$2 Trans Mississippi Exposition Set**, used with various cancels. Overall fine with some better centered.
..... **Scott \$2,172**



x1007



x1010

- 1007** Ⓞ/* **#319g, 319n, 319q 1903-08 2c Washington Group of Three Booklet Panes**, with #319g (fine, mint, top two stamps hinged), 319n (very fine mint, with part guide arrow at top and line at left, top two stamps hinged) and 319q (lake shade, fine-very fine used, without tab, with 1997 PF certificate stating "light vertical crease").
..... **Scott \$1,200**



- 1008** ** **#630 1926 2c Battle of White Plains Souvenir Sheet of 15**, mint never hinged (lightly hinged on four selvage tabs only), with fresh colour, usual light gum bends and very fine.
..... **Scott \$600**



- 1009** ** **#630 1926 2c Battle of White Plains Souvenir Sheet of 25**, mint never hinged (lightly hinged on four selvage tabs only), with fresh colour, usual light gum bends and fine-very fine.
..... **Scott \$600**



- 1010** */** #803/834 1938 ½c/\$5 Coolidge Presidential Set, missing only the 4½c to be complete. The value is in fresh never hinged strips of 3 of the 10c to 50c plus \$2 and \$5 values. There are 2 hinged \$1 and some low values have slightly disturbed gum.
..... **Scott \$415**



- 1011** ☉ #C3 1918 24c carmine rose and blue Fast Jenny Variety, with upper wing of the Curtiss Jenny well into the red at left. Used with fairly heavy cancel, else very fine.
..... **Est \$150**

Austria



1012



x1013

- 1012** * #2 1850 2kr black Coat of Arms Imperforate, mint with full (crackled) original gum, hinged with a couple of light creases, still very fine appearance.
..... **\$1,375**
- 1013** ** #C54-C60 1950-53 60g to 20s Airmail Set, mint never hinged, many have selvage and some have values on the selvage, very fine.
..... **Scott \$332**

Austrian Offices Abroad



x1014

- 1014** ☉ Turkish Empire #7C-7J 1876-1883 Franz Josef, complete set of 7 issues. Sold as is, as we cannot guarantee the postmarks, still a fine set with fresh appearance, and not often seen.
..... **Scott \$3,505**

Austria – Lombardy-Venetia



x1015



1016



1017

- 1015** ☉ #15-19 1863 2s-15s Coat of Arms, complete used set, trivial perf stains to 5s and at upper left of 15s, else a fine and fresh appearing set, not often offered.
..... **Scott \$817**
- 1016** * #20 1865 20s yellow Coat of Arms, Perforated 9½, mint hinged, fine-very fine.
..... **Scott \$640**
- 1017** ☉ #20 1864-65 2s yellow Coat of Arms, Perforated 9½, used, a very fine example of this difficult stamp, showing part of a c.d.s. reading "TINOPEL". Signed Stolow on back.
..... **Scott \$900**

Belgian Congo



1018



1019

- 1018** ☉ #5 1886 5fr lilac King Leopold II, used with nice socked on the nose Banana 1887 c.d.s. cancel in blue, fine. Accompanied by 1993 Belgian Congo Study Circle certificate of authenticity.
..... **Scott \$350**
- 1019** ☉ #13 1891 10f buff king Leopold II, used with nice Banana JUN.14.1891 c.d.s. cancel in blue, very good. Accompanied by 1991 Belgian Congo Study Circle certificate of authenticity.
..... **Scott \$400**



1020



1021

- 1020** * #39a 1908 5fr carmine and black with Congo Belge Handstamped onto Stamp, mint hinged, very fine. Scarce.
..... **Scott \$150**
- 1021** ☉ #B9 1918 10fr+10fr Overprint Issue, used with partial c.d.s. cancel, very fine.
..... **Scott \$160**

Belgium



- 1022** (*) #16d 1863 40c carmine rose King Leopold I, Perforated 12½, unused (regummed), with a few rough perforations and fine. Accompanied by a 2014 Sergio Sismondo certificate. Catalogue value is for no gum.
..... Scott \$600



- 1023** ** #200 variety 1944 Belgian Government in Great Britain Souvenir Sheet, with the 2.50fr Leopard stamps. Footnote in Scott values this at \$100. Scarce.
..... Scott \$100

Belgian Colonies



x1024

- 1024** * Katanga #35-39 1960 Belgian Congo Overprinted Set of Five, mint hinged, #39 with crease, else fine-very fine.
..... Scott \$121

SPARKS
★ AUCTIONS

Our next sale will be

January 2016

If you are interested in consigning your material, please contact us.

Bolivia



x1025

- 1025** ** #433-450 1960 Prehistoric Gods Overprinted Set, mint never hinged, overall fine-very fine.
..... Scott \$144

Bosnia and Herzegovina



- 1026** ☉ #105a 1917 3h olive grey Emperor Karl I, Perforated 11½, used with c.d.s. postmark, a nice example of this perforation variety, sound and very fine.
..... Scott \$250

Finland



- 1027** * #6b 1866-74 5p red brown on lilac Coat of Arms, mint with part original gum, but some overall soiling, still a scarce example possessing all its teeth, fine.
..... Scott \$400

France



x1028



x1029

- 1028** ☉ #3, 6 1849 20c and 25c Ceres Imperforate Group, with seven #3 and five #6. Unchecked by us as to shades, papers, etc, margins range from three to four. A few faults, still a useful group.
..... Scott \$555



- 1029** **⊙ #44, 45 1870-71 20c blue Bordeaux Group**, with three #44 and fifteen #45. Unchecked by us as to shades, papers, "reports", etc. Majority are very fine with 4 margins, a useful group for the specialist.

..... **Scott \$465**



1030



x1032

- 1030** **** #251A 1931 10f ultra Port de la Rochelle Type II**, mint never hinged, fresh and well centered, very fine.

..... **Scott \$225**

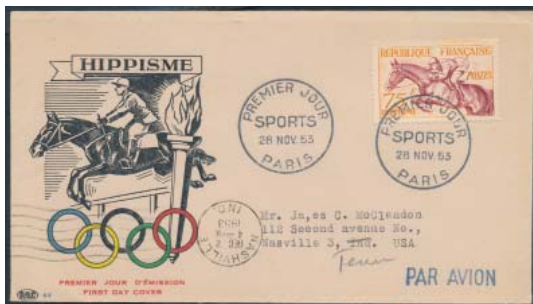

x1031

- 1031** ****/Cvr #700-705 1953 Helsinki Olympics First Day Covers**, set of 6 covers, 20f, 25f and 30f covers with some minor faults. Also mint never hinged set of the set of #700-705.

..... **Est \$100**

- 1032** **** VF (Ceres) Colis Postal #191-199 Locomotives Issue with Surcharged Surtax**. Complete set of nine values that were surcharged and overprinted "C.N.S. Cheminots" in December, 1942. The series was prepared on the initiative of Mr. Besnerais, then general manager of the SNCF, to help finance a program aimed at creating awareness of the contribution of railway workers in "moving the posts". The venture supported a rally held in late December, 1942 in St. Lazare Park, Paris. The affixed surtax prohibited the postal sale and the items were prohibited for use on the parcels.

..... **Mi €200**



- 1033** **** #B34 1930 1f50 + 3f50 Smile of Reims Booklet Pane of Four**, mint never hinged, fresh and very fine. (Yvert #256, 660E)

..... **Scott \$525**

France – French Colonies



x1034

- 1034** **** Reunion #299-300 1954 Sports Surcharge Set**, mint never hinged, but with light overall toning, pencil notation on gum of 20f.

..... **Scott \$118**

Germany



x1035



1036

- 1035** **⊙/*/** #1/13 1872 First Issues**, almost complete except for #3. Includes mint #1, 6 (with Sismondo certificate - "original gum, which has been brushed"), 7 (with Sismondo certificate - "regummed"), and 11 (with Sismondo certificate - "thinned") and used #2, 4, 5, 8-10 (#10 faulty) and #12 (x2 one unused no gum and one used with pen cancel - but with faults) and 13 mint never hinged. Overall a fine group.

..... **Scott \$2,964**

- 1036** **⊙ #28 1874 9kr on 9kr brown Numeral**, used with 1874 c.d.s. cancel, fine-very fine, a few short perfs as often seen on these issues. Accompanied by 2013 Sergio Sismondo certificate.

..... **Scott \$450**



1037



x1038

- 1037** *** #65A 1900 5m Wilhelm II, Type II**, mint hinged, fine-very fine. Accompanied by 2013 Sergio Sismondo certificate.

..... **Scott \$375**

- 1038** *** #65c-78 1902 Germania Set**, complete set, mint with light hinge remnants, 80pf with thinned perfs at bottom, else a fresh and fine-very fine set.

..... **Scott \$1,268**



- 1039** **⊙ #65d 1900 5m slate green and carmine, Type II**, used two strikes of c.d.s. cancels. Accompanied by 2013 Sergio Sismondo certificate noting "small surface abrasion which affects the frameline at right".

..... **Scott \$400**



x1040



1042

- 1040 Ⓞ/** #92a, 93b, 95b 1905-1919 1m-5m Germania, 26x17 Holes, 1m and 5m are used, 2m is mint never hinged, all with fine-very fine centering.

..... Scott \$532



1041



x1043



x1044

- 1041 Ⓞ #309 1923 50m blue and deep blue Inflation issue, used with Velten c.d.s. cancel, very fine. We cannot attest to the authenticity of the cancel.

..... Scott \$675

- 1042 ** #325 1923 10pf carmine with '10" Value Shifted to the Left, mint never hinged block of four from the top of sheet, fresh, very fine. A display piece.

..... Est \$200

- 1043 ** #330-339, 350 1924 German Eagle Set, mint never hinged, fresh and very fine. Also 1924 Castles set of 3 and 1925 5m Speyer Cathedral, all mint never hinged, very fine.

..... Scott \$575

- 1044 ** #351-362 1926-1927 Definitive Set, mint never hinged set of 12 an includes #353b, fresh, overall fine-very fine.

..... Scott \$883



x1045



1046



x1049

- 1045 ** #363-365, 398-400 1927 I.A.A. and 1933 Frederick the Great Sets, mint never hinged, fresh and very fine.

..... Scott \$447

- 1046 Ⓞ #643 variety 1948-51 15pf violet Buildings with Double Print, used, from stolen printer's waste. With 1994 APS certificate. Michel #82aWA.

..... Michel €200



x1047



x1048

- 1047 */** #648 1948 25pf vermillion Buildings Varieties, includes a mint never hinged imperf between pair, with perforations only at top and bottom, never hinged imperf pair with a minor crease and experts handstamp on back and a most unusual strip of 3, perforated at top and bottom, with an imperf between pair at right and at left one stamp with 2 rows of perforations running vertically, with disturbed gum. Inspect.

..... Est \$500

- 1048 ** #648/657 1948 Buildings Imperforate Varieties, includes the 25pf VFNH, the 40pf VFNH but with a crease, the 90pf unused (no gum) with a very dark colour (probably printer's waste), all i imperforate pairs plus a VFNH imperf single of the 90pf in the usual colour. Scarce group.

..... Est \$200

- 1049 ** #655, 657 1948 80pf and 90pf Buildings Varieties, includes the 80pf red violet in vertical imperf between pair, with bottom sheet selvedge, 90pf rose lilac double print, with one printing shifted significantly, an imperf between pair, an imperf single from top of the sheet (crease). A scarce group.

..... Est \$250



x1050



x1051

- 1050 ** #B15-B18, B23-B32 1924-1928 Three Coat of Arms Semi-Postal Sets mint never hinged, fresh, very fine.

..... Scott \$564

- 1051 ** #B49/B57, B55a 1933 3pf to 40pf Richard Wagner Set, mint never hinged, with bright colours. The 5+2pf with gum inclusion an 6+4pf with a thinned perf. The 20+10pf is the perf 13½x14 variety. Overall fine-very fine.

..... Scott \$1,910



x1052



x1053



x1054

- 1052 ** #B59-B67, B68-B78 1934 Professionals and 1935 Costumes Semi-Postals, mint never hinged, fresh and fine-very fine.

..... Scott \$610

- 1053 ** #C20-C26 1924 Airmail Set, mint never hinged, fresh, pulled perf on 300pf, else fine-very fine.

..... Scott \$1,130



- 1054** */** #C27-C34, C28b 1926-1927 5pf-3m Airmail Set, mint never hinged set of 8, also include #C28b tête-bêche pair, mint hinged. Mostly very fine. A few stamps with handstamp on gum.
..... **Scott \$1,110**



x1055



1056

- 1055** * #C35-C39 1928-1930 Graf Zeppelin Airmails, mint group of 5, hinged, fine-very fine.

..... **Scott \$597**

- 1056** ** #C39 variety 1930 4m black brown Graf Zeppelin Airmail with "Lightning Strike" Variety, mint never hinged, some light gum disturbance, fine-very fine. Accompanied by 2002 Hans-Dieter Schlegel certificate. Michel #439 IX.

..... **Est \$500**



x1057

- 1057** * #CL1-CL4, Michel #4b 1912 Semi Official Airmail Set of Three and 1912 Surcharged Semi-Official, all are mint with light hinge, fine-very fine. #CL4 with horizontal crease and small stain near bottom, and this stamp accompanied by 2008 Sergio Sismondo certificate. Also a 1912 50pf pale blue Leipzig Margarethe Festival Semi-Official Airmail, mint hinged (small thinned spot and pulled perf at top). Michel #4b.

..... **Scott \$782**



x1058



x1059

- 1058** ** #IX-XIV 1943 Belgian Legion Waffen SS Set of Six, mint never hinged and all from right side of sheets and with selvedge, 10fr and 20fr values with minor creases, very fine.

..... **Michel €180**

- 1059** ** #XV-XIX 1943 Belgian Legion Waffen SS Set of Five, all mint never hinged, all from corner of sheets with selvedge, lovely fresh colour, very fine.

..... **Michel €500**

- 1060** ** #5N8/11N7 Post WWII Occupation Zone Sheets, 14 complete sheets of 100, not folded. Includes sheets of #5N8, 6N1 (x5), 6N2 (x3), 6N3, 6N5 (x2), 11N6 and 11N7. Catalogue value is for single stamps only. Stamps with all the selvedge markings are worth a premium.

..... **Scott \$350**

German States -- Baden



1061



1062

- 1061** ☉ #19b 1864 1kr grey black Coat of Arms, used with octagonal framed Karlsruhe cancel, pulled perforation at upper left, else a fine stamp. Accompanied by 2013 Sergio Sismondo certificate mentioning "insignificant light wrinkles mentioned for precision only".

..... **Scott \$300**

- 1062** ☉ #25 1862 30kr deep orange Coat of Arms, used with 2-ring Heidelberg JUL.19.? cancel, fine. Accompanied by 2013 Sergio Sismondo certificate stating "genuine...There is a pulled perf at top. There is a minute woody natural paper inclusion towards the center, barely visible and only on the reverse. The stamp was previously signed by Their and Seeger BPP."

..... **Scott \$2,250**

German States -- Bavaria



x1063

- 1063** ☉ #06-019 1916-1917 Officials, used set of 14 including the high value 1m maroon which is accompanied by 2011 Sergio Sismondo certificate. Overall fine-very fine.

..... **Scott \$491**

German States -- Brunswick



x1064

- 1064** ☉ #1-3 1852 Leaping Saxon Horse, used set of three, 1sgr with small thinned spot, 3sgr vertical crease with two thinned spots, the 2sgr fault free and accompanied by a clean 2004 Sergio Sismondo certificate.

..... **Scott \$800**

German States – Lubeck



- 1065 * #4 1864 2½s rose Coat of Arms, used with five parallel bars oblator, with narrow margins, just touching frameline at bottom left and right. Signed by Georg Bühler and Richter and accompanied by 2014 Sergio Sismondo certificate.
..... Scott \$800

Iceland



x1066

- 1066 ** #170-175 1931-32 5a-75a Gullfoss, mint never hinged, fresh set of 6, centering ranges as is usual. For the record there are tiny adhesions on gum of a few values. The set is unpriced in Scott as NH but both 1935 sets have a premium of over 300%.
..... Scott \$203

Israel



x1067

- 1067 ** #33-34, C1-C6 1950 Arrival of Immigrants and 1950 Airmail Set, mint never hinged with short tabs, very fine. #34 with minor gum toning.
..... Scott \$775

Italy



x1068

- 1068 * #C48, C49 1933 Balbo's Trans-Atlantic Flight Airmail Strips, mint hinged, commemorating Balbo's historic Rome to Chicago flight, very fine.
..... Scott \$285

Italian States



- 1069 * Tuscany #4 1851-52 1cr carmine Lion of Tuscany Mint Pair, with part original gum, margins clear of framelines on all four sides, very fine. A scarce pair. Accompanied by 2012 Sergio Sismondo certificate which states "There is a small oily stain at upper-left of the left stamp of the pair, mentioned for precision only".
..... Scott \$22,000



- 1070 * Tuscany #14 1857-59 4cr green Lion of Tuscany, mint with part original gum, margins clear on 3 sides, small thinned spot at top corner, fine-very fine. Accompanied by 1971 Diena certificate and signed by him.
..... Scott \$11,000

Japan



x1071



x1072

- 1071 ** #283a, 288a 1938-39 National Parks Souvenir Sheets, mint never hinged, very fine with original folders. 1938 with light corner crease.
..... Scott \$130
- 1072 ** #283a/463a 1938/1949 National Parks, #381a with original printed envelope and info sheet (scarce) unused (no gum) as issued, other three with original folders and these mint never hinged and very fine.
..... Scott \$189





x1073



1074

- 1073 ** #283a/625a 1938/1956 National Parks Souvenir Sheets**, group of 5 includes #283a, 586a, 601a, 613a (fold) and 625a, all never hinged, very fine with original folders.
..... **Scott \$155**

- 1074 ** #311a 1940 Kirishima National Park Souvenir Sheet**, mint never hinged, very fine. With original folder.
..... **Scott \$325**



x1075



x1076

- 1075 ** #318a, 323a 1941 Two National Parks Souvenir Sheets**, mint never hinged but with lightly disturbed gum, Tugitaka-Taroko sheet with creased corner bottom right.
..... **Scott \$350**

- 1076 ** #453a/504a 1949-50 National Parks Souvenir Sheets**, mint never hinged, very fine with original folders. Fuji-Hanlon sheet with light creases.
..... **Scott \$129**

Jordan

- 1077 ** #291-296 1953 Accession Set**, in large blocks of 80, mint never hinged, very fine. The 100f sheets have 2 off-colour spots in the selvage mainly.
..... **Scott \$1,432**



x1078

- 1078 * Palestine - Occupation #N2/17 1948 Palestine Overprints**, missing N8 to be complete, mint never hinged, fine-very fine.
..... **Scott \$168**

Lebanon

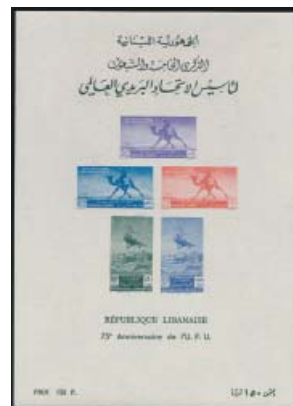

x1079

- 1079 ☉/** #C149a 1949 75th Anniversary of the UPU Souvenir Sheet Lot**, with 9 mint never hinged and one cancelled sheets. A few have light creases, else very fine.
..... **Scott \$710**

Liechtenstein



x1080



x1081

- 1080 * #102, 104-107, C5 1930 Definitives and Airmail Issue**, includes #102, 104-107 and C5, all mint hinged, fine-very fine.
..... **Scott \$540**

- 1081 ** #116-131 1934-35 3rp-5fr Landscapes, etc Set of 16**, fresh set, the higher values from 30rp to 5fr are all very fine centered and never hinged. The lower values are unused (no gum) and not counted in the CV. #131 has a light crease in right margin and the 90rp has a small thin.
..... **Scott \$1,009**



x1082

- 1082 **/(*) #C9-C13 1934-35 10rp-50rp Airmail Set**, first four values are never hinged, high value is unused (no gum) and not counted in the catalogue value. All five with very fine centering.
..... **Scott \$315**



x1083



x1084

- 1083 ** #C15-C16 1936 1fr, 2fr Airmail Set, both mint never hinged, fresh and very fine.
..... Scott \$160
- 1084 * #01-08 1932 5rp-1.20fr Officials, complete set of 8, overprinted for Official use then overprinted MUSTER for UPU distribution. Fresh, full o.g. but very light to moderate gum disturbance. Basic set CV \$448 and this is obviously much scarcer.
..... Est \$100

Monaco

- 1085 ** #148/302 Group of 11 Mint Sheets of 50 with Plate Corners, includes #148, 149, 151, 185, 187, 188, 190, 301 and 302. Overall very fine. ✓
..... Scott \$482

Netherlands



- 1086 ** #43a 1894 10c brick red Princess Wilhelmina Colour Variety, mint never hinged, fresh and very fine.
..... Scott \$175

Norway



x1087

- 1087 ○ #B1-B3 1930 First Semi-Postal Set of 3, showing the North Cape, all perf 12½x14 and all with nice c.d.s. cancels, fine-very fine.
..... Scott \$196

Poland

- 1088 * #909-913 1960 Stamps in Sheets of Four, mint, hinged in 5 places, and low value with a thin, fine-very fine. ✓
..... Scott \$500

Russia



x1089

- 1089 ○ #B38 1923 1r+1r on 10r Surcharged Imperforate 5th Anniversary of October Revolution, used with c.d.s. postmark, a very fine example with large margins all around. (Michel #212b CV €360.)
..... Scott \$225

Far Eastern Republic



x1090

- 1090 * #2-18 1920 2k-1r Overprinted Vladivostock Issues of Russia, complete mint hinged set, fresh appearance, 1r value has a thin and a few shorter perfs, otherwise an attractive and scarce set.
..... Scott \$1,117

St. Pierre & Miquelon

- 1091 ** #238 1942 90c France Libre Overprinted Pane of Twenty Five, with sheet selvage on sides and bottom, mint never hinged, very fine. ✓
..... Scott \$525



x1092

- 1092 ** #408-411 1971 Ships Lower Right Imperforate Blocks of Four, mint never hinged, very fine. CV is for regular perforated stamps only. Also #158-159, 1933 5fr and 10fr high values mint never hinged but glazed gum.
..... Scott \$950

Switzerland



x1093

- 1093** **** #243-246 1938 20c-10fr Engraved on Ordinary and Granite Paper**, mint never hinged, fresh and very fine.
 **Scott \$190**



x1094

- 1094** ☉/** **#1075 2000 5fr Embroidery Sheets of Four**, in 2 mint never hinged sheets of 4, 2 C.T.O. sheets of 4, a first day cover and two singles, note C.T.O. and one mint never hinged. Scarce modern issue with great topical appeal.
 **Scott \$948**



1095



1096

- 1095** **** #C26S 1938 75c on 50c PRO AERO Airmail**, mint never hinged, fresh and very fine, overprinted Specimen in red. An ideal "spacefiller" for this expensive mint stamp.
 **Est \$100**
- 1096** **** #C26S 1938 75c on 50c PRO AERO Airmail**, mint never hinged, fresh and very fine, overprinted Specimen in red. This stamp was not available mint and is very scarce and valuable as such.
 **Est \$100**



x1097

- 1097** **** #01S-018S 1938 3c-2fr Officials with Specimen Overprint**, mint never hinged, fresh, most values with very fine centering but some with light trivial gum disturbance. Likely as nice as this set is ever seen. Low values with ordinary gum.
 **Est \$180**



x1098

- 1098** **** #01S-018S 1938 3c-2fr Officials with Specimen Overprint**, mint never hinged, fresh, most values with very fine centering but some with light trivial gum disturbance, 80c with a few short perfs. Low values with ordinary gum.
 **Est \$170**



x1099

- 1099** ***/** #2042-2043, 2045-2064 1934-1948 3c-3fr League of Nations Overprinted Specimen**, missing #2044 which was issued later, 2050, 51, 51 and 54 with gridded gum, 2042/46 and the gridded gum issues never hinged with very trivial if any disturbance. The last 8 fresh never hinged, but balance have definite gum disturbance but not affecting appearance. Generally fine-very fine.
 **Est \$200**



x1100



x1101

- 1100** *** #2056, 3047 1931 3fr Swiss Stamp Overprinted for League of Nations and International League of Nations, Specimen Overprint**, both well centered for the issue, with gum disturbance especially #2056 - not affecting appearance.
 **Est \$100**
- 1101** ***/** #3038-3056 1937-1938 3c-3fr International Labour Bureau, Overprinted Specimen**, four sets complete, 3038a, 40a, 42a and 44-45a have gridded gum, these 5 plus last 2 sets are never hinged but sometimes trivial disturbance, the balance with disturbed gum. Generally fine-very fine.
 **Est \$150**

Tibet



- 1102** (*) **#8 1914 8t carmine rose Pair**, from the lower left corner of sheet, unused (no gum), fine.
..... **Scott \$330**

Yugoslavia



- 1103 ** #22-26 1923 1d to 30d Specimen Overprinted Set** in mint never hinged blocks of four and each stamp is security punched. Very fine. Regular stamps would catalogue \$1,000. Rare.
-
-**Est. \$200**

Cinderellas



- 1104** **** Azad Hind 1943 The Azad Hind Stamps**, set of Cinderella stamps produced in 1943 in Nazi Germany for Subhas Chandra Bose's Azad Hind (Indian National Army). Lot includes a perforated and and imperforate set of 9, mint never hinged, very fine. Listed in Michel. **Est \$40**

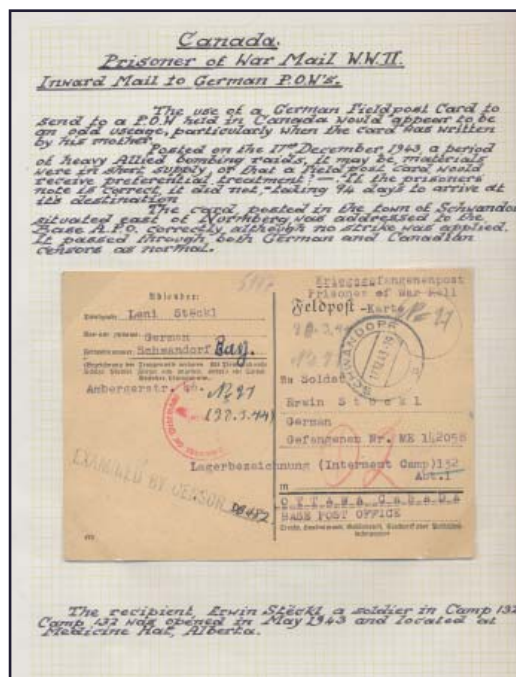

x1444

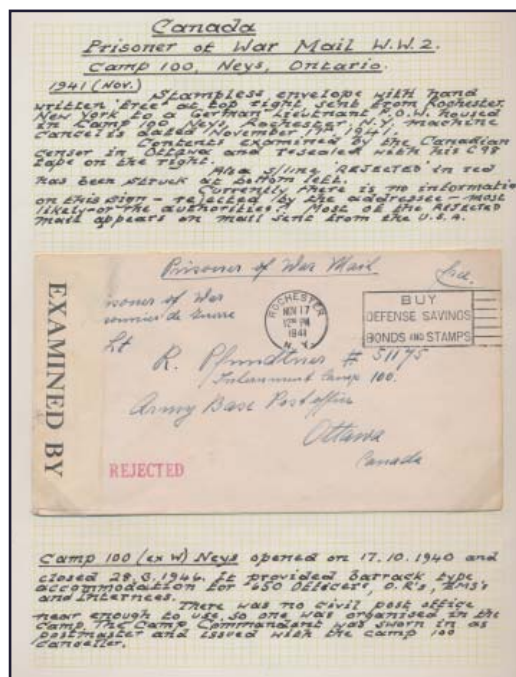

x1446



x1454

SESSION FOUR

**POSTAL HISTORY
&
LITERATURE**

**WEDNESDAY SEPTEMBER 30th, 2015
1:00p.m.**

Lots #1201-1608

Index

Lots

Canada	1201-1260
- mostly single covers	
Canada Airmails	1261-1278
Canada Postmarks	1279-1333
First Day Covers	1334-1350
B.N.A. and Newfoundland	1351-1359
Canada Collection/Accumulations	1360-1434
Military Covers	1435-1461
Great Britain & Commonwealth	1462-1484
U.S.A.	1485-1490
Commonwealth & Worldwide	1491-1549
Postcards	1550-1569
Literature	1570-1608

SPARKS
★ AUCTIONS

Canada Stampless Folded Letters

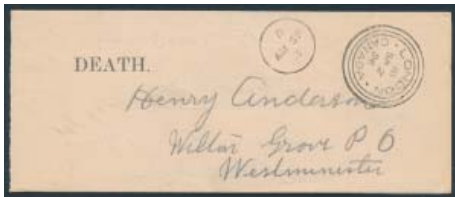

- 1201** ☒ **1896 Stampless Folded Death Form Letter**, mailed unfranked and unrated at London (ORB dated SEP.2.1896) to "Wilton Grove P.O. Westminster", being a folded pre-printed letter "Deaths Schedule C" filled out to announce the death (of consumption) of a student, with name, age, etc. There is a London carrier's mark on front dated SEP 3. Very fine. Rare and the first we have seen. Official forms were allowed to be sent free of postage.

..... Est. \$150

- 1202** ☒ **Collection of Fifteen Stampless Covers, 1850 to 1875**, all from Ontario except three. A good variety of towns and postmarks, with many C.W. Berri broken circles, some in red, different rate markings and some instructional markings such as Too Late, etc. Quebec 1856 cover to Varennes is endorsed "via Montreal Steamboat"

..... Est. \$100



x1203

- 1203** ☒ **1847-49 Paid at Quebec LC Crown Cancels in Red on Two Folded Letters**, 1847 is addressed to Lennoxville and 1849 is addressed to Aberdeen, Scotland. A few very small faults, still very fine and ex. Stan Lum.

..... Est. \$100

Canada Regular Issues (19th Century) pre-1900

- 1204** ☒ **Group of Six Covers, 1896-1899**, includes an 1896 1c Small Queen Wine Company postcard, an 1897 5c Jubilee cover with a Toronto flag cancel to U.S.A. and four Map stamp covers that include a DEC.20.1898 dropletter rate cover and an 1899 7c Registered cover with a Map stamp and a 2c and 3c Numeral paying the rate. A nice group.

..... Est \$150

- 1205** ☒ **Group of Five Victoria Leaf and Numeral Covers, 1898-1903**, includes three 8c Leaf single use Registered covers, a 7c Numeral single use registered cover and a 7c and 2c Numeral on a 1903 double weight Registered cover. a nice group, all fine or better.

..... Est \$100

- 1206** ☒ **Group of Nine QV Covers and Cards to Overseas Destinations**, with 2c green card to Sweden (1897), 2c green cover to Bavaria (1899), 2c green cover uprated with two ½c SQ to New York (1895), 1c Jubilee card uprated 1c SQ to England (1899), 1c Jubilee card uprated with 1c Jubilee to England (1898), 1c Jubilee card uprated with 1c Numeral to Germany (with Niagara Falls picture on message side, 1899), 1c SQ card uprated with 1c SQ (two different, to England and one to Ireland). A desirable group, mostly very fine.

..... Est. \$170

1207

- ☒ **#14-15 Group of Seven Cents Issue Covers**, with two printed circular rates (Hamilton and Belleville), 5c pair Montreal duplex to New York 1860, an 1859 cover with ideal 4-Ring #19 (London) with stamp faults, plus three domestic 5c rates, Toronto and London. Mostly fine with some faults.

..... Est. \$75



1208

- ☒ **#34 1896 Registered 'Double Rate' Small Queen Cover to the U.S.A.** Franked with 22 ½c Small Queens, paying the 11c double weight registered rate for one to two ounce letters to the United States. Tied by St. John NB roller cancel and postmarked with JAN.18.1896 c.d.s., to Beverley, Massachusetts, with faint violet oval registered backstamp. One stamp faulty, still an uncommon and impressive franking.

..... Est \$200



1209

- ☒ **#34 1893 Registered ½c Small Queen Cover**, paying the 8c First Class Registered single weight rate, an unusual franking with sixteen ½c Small Queens, postmarked London DEC.11.1893 and addressed to Berlin, Ontario, with same day arrival backstamp and multiple RPO transit markings. Some light wrinkling which does not detract from this striking cover.

..... Est \$200

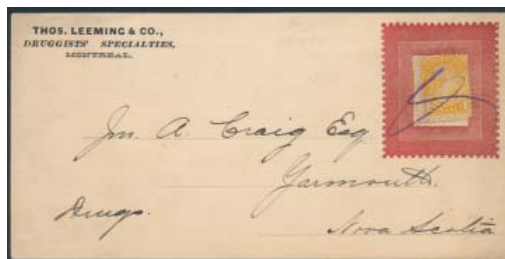

1210

- ☒ **#35 1890 1c Small Queen Illustrated Collar on Large Post Card**, from Thos. Leeming & Co in Montreal, with message side advertising the Johnson & Johnson's company (plasters, poultices, ointments, etc.) and Nestle's Foods and Condensed Milk, etc. in red. The stamp collar on front is a large red "stamp with perforations" depicting a sunburst coming out of the stamp. Tied by pen cancel. The first illustrated collar we have seen on a post card, bit of aging in spots, very fine.

..... Est. \$150



- 1211** ☒ **#35 1892 1c and 3c Small Queens Turned Cover**, originally mailed at the 1c rate from Harriston to Palmerston on APR.2.1892 (with receiver on back), then six months later the cover was turned inside out and re-mailed at the 3c rate again from Harriston but this time to Dryton on OCT.12.1892. Both the 1c and 3c Small Queens are tied to the cover by c.d.s. cancels. Few small stains, still a scarce practice in the Small Queen era and ex. Stan Lum.

Est. \$200

- 1212** ☒ **#35, 36, 41 Group of Thirteen Advertising Small Queen Covers, 1887-1898**, most of which are illustrated, from a variety of towns, with a variety of postmarks (we note RPO, squared circle, etc.), some have their contents, etc. Overall very fine group.

Est. \$200



- 1213** ☒ **#35, 41, F1 1894 St Vital Man to Knowlton Registered Cover**, mailed St Vital (four red broken circles dated JAN.23.1894 - earliest recorded date by 3 years) and unusually franked with a 1c and 3c Small Queen plus a vertical pair of the 2c RLS (these all have bright colours) paying the 8c registration fee to Knowlton Quebec. Winnipeg transit and Montreal squared circle receiver on back. Two punch holes, else very fine and scarce franking and postmarks.

Est. \$150



- 1214** ☒ **#35-37 1875 Mourning cover Montreal to Scotland**, mailed Montreal and franked with two 3c and one 2c Small Queens paying the 8c rate "via New York" to Scotland. MAY.24.1875 receiver on back. Bit of aging and docketing on front (docketing notes the contents were about an investment of £1,500), else fine.

Est. \$75

- 1215** ☒ **#35/41 Group of Eighteen Small Queen Covers**, with one 3c Large Queen, 1873 #39 mourning cover to Ireland, three 1c franked private post cards, an unused 5c Nesbitt, some RPO covers, corner cards, a pair of 3c on 1875 cover to England, 1896 Kagawong Ont. registered cover franked 2x 3cSQ + 2x 1cSQ (one 1c has a fault), etc. Overall fine or better group.

Est. \$200

- 1216** ☒ **#35/41 Group of Eleven Early Small Queen Covers**, with APR 1870 (nice stamp), NOV 1870 (Lindsay fancy leaf on early rose shade), 1871 (Montreal duplex, cover creases), 1872 (2c + 3c paying registration), 1874 (2c + 3c paying registration), 1874 (three 1c yellow-orange), 1884 (3c bookseller corner card, St Catherines), 1885 (1c group, Cobourg, fancy cork), 1886 (Essex Centre purple cancels), 1887 (Guysborough), 1890 (neat St John NB duplex) and 1896 Walkerton. Mostly very fine group, early ones have opening faults.

Est. \$150

- 1217** ☒ **#35a Collection of Six Upated P1 Cross Border Post Cards**, all upated with a (deep shade and mostly 11.5 x 12 perf) 1c Small Queens. This rate was in effect in Canada and the USA from July 1, 1873 to Dec 31, 1874 (one of these cards is dated July 10, 1874 and is cancelled with a "G.W.R. / ACCOMD" railway cancel). Also includes a 1c upated 1c USA post card Cleveland (in blue) to Kingston. A very fine, desirable and scarce group with accompanying write-ups.

Est. \$200



- 1218** ☒ **#36 1894 Illustrated Advertising 2c Small Queen Cover**, with all over advertising for the A.A. Barthelmes & Co. of Toronto, "Pianoforte Actions" depicting their building in an ornate frame. Stamp is tied by a Toronto ORB dated MAR.6.1894. Addressed to Toronto, thus the 2c city delivery rate. Tiny bit of toning at top of stamp, else very fine.

Est. \$150

- 1219** ☒ **#37, 41, F1, F2 Group of Five Small Queen Registered Covers**, each franked with a 3c Small Queen and either a 2c or 5c RLS stamp. With 1889 Lyster Station to Montreal (5c RLS is quite off centre showing next stamp - FRONT ONLY), 1891 St Catherine Street Montreal to Toronto (5c RLS), 1893 Sherbrooke to Montreal (5c RLS), 1878 London to Manitowaning Island (2c RLS) and 1889 Eganville to Annprior (2c RLS). Also includes a, 1875 P1 post card with four REGISTERED handstamps but no registration numbers or extra franking (backstamped Wallbridge CW). A very fine group.

Est. \$120

- 1220** ☒ **#37, 41, F1, F2 Group of Two Advertising Registered Small Queen Covers**, first is franked with #37 and F1, mailed by Singer Manufacturing Co. N.Y. (offices in Charlottetown, St Johns NB and Halifax) to Halifax. MAR.6.1884 Halifax receiver on back. Tiny cut corner, else very fine. The other is franked with #41 and F2 and has a "Tea Imported from China" advertising and was mailed Port Howe NS on NOV.7.1893 to Truro. Back has several town and RPO cancels. Very fine.

Est. \$180

Hundreds of more scans of
Postal History lots and
others can be found online.





x1221

- 1221 ☐ #37a 1871-72 Group of Three Covers with 3c Small Queen Plate Imprints, each franked with rose, or deep rose shade 3c Small Queen. May 1871 Ingersoll to Connecticut (franked with a pair showing almost full imprint), Aug. 1871 Barrington NS (franked with a single showing small part imprint along whole length of stamp) and Apr. 1872 Brantford (franked with a single showing "THREE" counter at top). A few small faults, still an attractive trio and ex. Stan Lum.

Est. \$300



- 1222 ☐ #38 1889 30c 'Ten Times' Rate Small Queen Cover, paying the 30c rate for domestic letters of four and half ounces, franked with six 5c Small Queens, cancelled in pen and postmarked La Beauce OCT.27.1880 split-ring, to St. Joseph, with arrival backstamp. Cut down and opened on three sides, horizontal fold, that do not detract from this scarce rate.

Est \$200



- 1223 ☐ #41 1896 Lovely Piano Illustrated Advertising Small Queen Cover, showing a bright red and blue logo for J.L. Orme & Son Ottawa with illustration of a grand piano. The cover was mailed at Ottawa with a 3c Small Queen tied by a perfect strike of an Imperial machine cancel dated MAY.27.1896 to Wisconsin (receiver on back). The back is fully advertised and illustrates an "Orme Lute-Banjo" ("a most charming instrument, especially adapted for ladies use"). A very desirable cover, extremely fine.

Est. \$350



1224

- ☐ #41 1895 Illustrated Advertising Small Queen Cover, from the Young Men's Christian Assoc'n in Hamilton, depicting a large Victorian style building in blue. 3c Small Queen is tied by Hamilton squared circle, Moncton receiver on back. Very fine.

Est. \$75



1225

- ☐ #41 1891 Small Queen Advertising Collar Cover, advertising the H. Samuel Importer of Dry Goods in Sherbrooke in blue. 3c Small Queen is tied by an RPO cancel, Montreal receiver and carrier datestamps on back, small tear at bottom right, else very fine.

Est. \$75



1226

- ☐ #41 c1890s Illustrated Advertising Small Queen Cover, depicting a lavish house (The Rossmore House, Cornwall, ONT) taking up half the cover. Franked with a 3c SQ cancelled by an RPO datestamp (date unknown) and addressed to New Concord Ohio. The cover still has its contents, a long, 4 page (double sided) letter with each page depicting the same illustration at top. Bit of edge wear and pencil writing on back, else very fine.

Est. \$150

1227

- ☐ #41, 42 1895 Fleming ASSA to Brandon Registered Cover, mailed Fleming ASSA (broken circles dated DEC.14.1895) and addressed to Brandon Manitoba (squared circle receiver dated DEC.14.1895). Franked with a 3c and a 5c Small Queen paying the proper registration rate. Back also has a "CPRY WEST OF WINNIPEG No. 3" RPO datestamp. Small tear on backflap and spike hole, else very fine.

Est. \$75

1228

- ☐ #67, 69, 72 Group of Three Queen Victoria Leaf Registered Covers, with 1899 Montreal to Boston (franked with 1c and two 3c for a total of 7c), and two 1898 8c single frankings, Ormstown to Montreal and Staffa to Toronto. A very fine group.

Est. \$60

- 1229** ☒ **#67/77 Group of Twenty Three Queen Victoria Leaf and Numeral Advertising Covers**, some coloured and some quite lavish and includes many rates, frankings, etc. Also includes five private post cards. A nice quality group, mostly very fine and desirable.

..... Est. \$200

- 1230** ☒ **#68, 70 1898 QV Leaf Drop Registered Cover**, mailed Winnipeg on JUL.7.1898 and franked with a 5c (scarce on cover) and a 2c purple paying the 7c registered city delivery rate. Winnipeg same day receiver on back. Missing backflap, else very fine.

..... Est. \$60



- 1231** ☒ **#69 1898 Multi Colour Advertising Cover**, from the D.S. Perrin & Co in London advertising Perrins Cream Sodas and Sterling Cream Sodas, depicting a box of cream sodas sailing the high seas. Franked with a 3c QV Leaf tied by ideal London ORB dated MAR.5.1898 to Wellandport. Quite ornate and colourful, but unfortunately reduced at right, still very fine appearing.

..... Est. \$50

- 1232** ☒ **#69, 75 Group of Four Colour Illustrated Cards and Covers**, with an unused Bulldog and British Flag "What We Have We'll Hold" private post card, an unused "Gloria Mundi Anglo-Saxon League" with USA and old Canadian flags and all-over advertising on back, a Fearman Pork Packer private post card from Hamilton advertised on both sides and a Diamond Baking Powder Co. from Hamilton cover (reduced at left). A very nice and colourful group, very fine.

..... Est. \$200

- 1233** ☒ **#74 1898 ½c Numeral on Unsealed, Unaddressed Householder Letter**, on circular with Montreal Imperial Experimental machine cancel dated AUG.3.1899.

..... Unitrade \$300



- 1234** ☒ **#75 Lovely Colour Illustrated 1899 Private Post Card**, from the Dominion Radiator Company in Toronto, in bright silver, red and blue, depicting a sailing mast with flags spelling the word "SAFFORD". Back illustrates the "Safford Florence" ornate radiator and lists the company's services, etc in blue and red. Franked with a 1c QV Numeral tied by an RPO cancel, Port Hope squared circle receiver on message side. A stunning card, very fine and rare.

..... Est. \$300

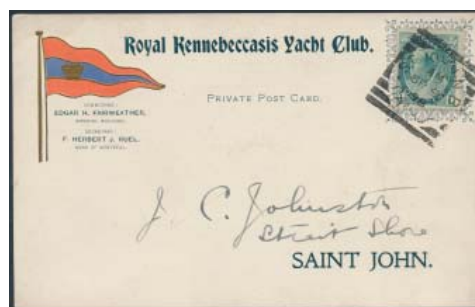

- 1235** ☒ **#75 1898 Colour Illustrated Private Post Card**, from the Royal Kennebecasis Yacht Club in St John, NB, illustrated by a their logo, a 3 colour flag. Franked with a 1c QV Numeral tied by a squared circle cancel. Message side is preprinted and announces an upcoming meeting (mailed on the same day as the meeting!). This Yacht Club still exists, and their website says "since 1898" so this is an early card from them. Lovely and very fine.

..... Est. \$100



- 1236** ☒ **#75 Brantford Precancel Roller on Colour Illustrated Circular Cover**, illustrating a large bucket of Butter Cream Sodas "The Full Dinner Pail" in blue and red, from the Wm. Patterson & Son Co. in Brantford. The unsealed cover (half of the backflap has resealed itself) is franked with a 1c QV Numeral, precancelled with a Brantford roller cancel. Scarce franking and very fine.

..... Est. \$150

- 1237** ☒ **#75 Group of Five 1c QV Numeral Colour Illustrated Private Post Cards**, 1898 to 1901, each with illustration, some quite colourful, one has a cartoon of a man and when you look in his pants there was a message, etc. A very nice group, very fine.

..... Est. \$100



- 1238** ☒ **#75, 89 1903 Patriotic Flag Private Post Card to Japan**, franked with a 1c QV Numeral and uprated with a 1c KEVII stamp, both tied by a Toronto Station C (OCT.13.1903) 3-ring ORB. The all over red front is adorned by a "Flag that Braved" slogan flag in red and blue and there is Japanese writing on front as well as two Japanese datestamps including one from Tokyo dated NOV.5.1903. Seattle, Washington machine cancel on message side (OCT.19.1903). Long interesting message, part of which describes a Japanese living in Toronto "he seems so small and polite". Piece of masking tape on message side, still very fine.

..... Est. \$200

- 1239** ☒ **#85-86 Jubilee and Map Stamp Lot of 22 Covers, 1897-1910.** note town cancels, squared circle cancels and roller cancels. Total includes 1 front. Mostly fine or better.
..... **Est \$150**

- 1240** ☒ **#85-86 1899-1901 Collection of 19 Map Stamp Covers,** all written up on album pages, all with c.d.s. cancels. Note covers from Lawrence Station, ON, Shanty Bay, ON, etc. Mostly fine or better, but a few with faults. Inspect.
..... **Unitrade \$475**

- 1241** ☒ **#89, 90 Three Illustrated Advertising Edward Covers, 1906 to 1912,** with Queen's Hotel in Winnipeg (with illustrated stationery inside), McInnis Seedsman cover from London and Dominion Exhibition in Halifax. All three are very fine and desirable.
..... **Est. \$125**

- 1242** ☒ **#89, 90, 92 Group of Twenty One Edward Illustrated Covers,** mostly coloured, with either 1c or 2c frankings and includes a private post card. Also a 2c imperforate on cover and a 7c paying a registration rate. A very nice group, with nice quality and overall very fine.
..... **Est. \$200**



- 1243** ☒ **#90 1905 Nova Scotia Provincial Exhibition Cover,** with lavish illustrated design of exhibition with an ox, buildings, etc in red and blue. Mailed Halifax to Arichat and franked with a 2c KEVII. Very fine and colourful.
..... **Est. \$50**

- 1244** ☒ **#91 Group of Seven 5c King Edward Overseas Destinations,** with Germany (different cities), Austria (different cities), and Switzerland. Overall very fine.
..... **Est. \$100**



- 1245** ☒ **#NTH4 1914 Canadian Northern Railway Illustrated Edward Stationery Card,** 2c carmine King Edward card lavishly illustrated in green and black with a steamship, a train and pictures of the interiors, mailed from the Freight Claim Department in Winnipeg, addressed to same. Very fine and not often seen.
..... **Est. \$75**

- 1246** ☒ **#UX20 Group of Four 2c orange Queen Victoria UPU Post Cards,** travelled to London England (redirected), Switzerland, Hungary and Germany. A very fine and scarce group.
..... **Est. \$75**

- 1247** ☒ **#UX21 Group of Seven 2c blue Queen Victoria UPU Post Cards,** all travelled to Switzerland, France, Holland, Germany, Portugal, Austria and Portugal, 1900 to 1903. A very nice and scarce group, especially to different and better destinations.
..... **Est. \$100**

- 1248** ☒ **#UX22 Group of Three Uprated King Edward 1c green Post Cards,** each uprated with a 1c stamp and addressed to Germany, (two different) and Soerbaia Dutch Indies. A very fine group.
..... **Est. \$60**

Canada Regular Issues (20th Century) 1900 and on



- 1249** ☒ **1945 Eastern Arctic Patrol Cover,** SEP.3.1945 Fort Ross c.d.s ties 3c Royal Visit and 1c War Issue to printed red and blue illustrated Hudson Bay Co. flag cover to Toronto via North West Passage. Backstamps include Coppermint, NWT and Eastern Arctic Patrol R.M.S. Rare late cover.
..... **Est \$150**

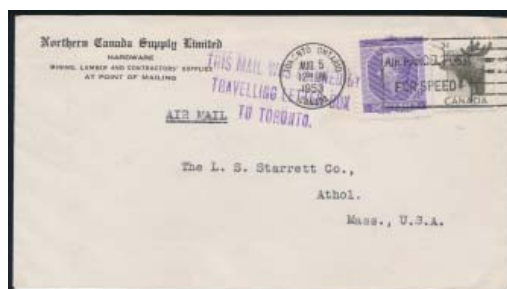

x1250

- 1250** ☒ **Two Travelling Letter Box Covers,** 1953 with 5c violet QEII and 3c Moose stamp addressed to the U.S.A. (Ludlow RR-173 RF-265), the second cover is a large size cover with x2 #249 and x2 #254 on cover to Toronto with purple "This mail was carried in travelling letter box to Toronto" handstamp (Cover has two folds).
..... **Est \$75**



- 1251** ☒ **O.H.M.S. Cover, MFB 299, Rare RCAF Cover,** mailed at Winnipeg FEB.26.1932 to Toronto, ON. Oval corner card of Royal Canadian Air Force/Winnipeg Unit in black. With FEB.26.1932 slogan cancel, no arrival markings. (M21-21 RF E).
..... **Est \$250**

- 1252** ✉ **Airmail Rate Cover to Argentina, 1941**, Toronto AUG.22.1941 machine cancel ties #235, 241 (x3) paying the ¼ oz airmail rate to Buenos Aires with AUG.29.1941 receiver. Censor C.25 sealing tape. With stains from envelope glue.
..... **Est \$100**
- 1253** ✉ **1901 Free Franked OHMS Cover**, mailed Montreal and datestamped with FREE keyhole dated OCT.2.1901 and addressed to Boston (Boston transit plus Boston Station A receiver on back). There is a postmaster's free-franking privilege signature handstamp in purple on front, very fine.
..... **Est. \$75**
- 1254** ✉ **1941 Montreal AR Drop Letter**, franked 2c Mufti and 10c and mailed Montreal Station H to Montreal and returned to sender with pointing finger handstamp. Stapled AR card is franked with an additional 10c stamp and cover still has its contents with Netherlands Consulat General header. Very fine.
..... **Est. \$75**
- 1255** ✉ **Four KGV Colour Illustrated Post Cards**, a scarce group, all mailed from Toronto (undated machine cancels, 3rd class). Each has a different coloured illustrated front plus a different RCA Victor advertizing on back. Very fine group and rarely seen.
..... **Est. \$150**
- 1256** ✉ **Collection of Admiral Advertizing Covers**, mostly illustrated, some in colour, some quite lavish. Includes a few card, a few registered, frankings (coils, War Tax, etc.), postmarks, etc. We note a registered cover Ponteix SK to Kansas City with an apparently unreported RPO cancel. A nice group and mostly very fine, with a total of 34 items.
..... **Est. \$250**



x1257

- 1257** #75, 89 Trio of 1c Post Cards to France with Postage Dues, with an 1890 1c QV card, a 1903 QV Numeral card with picture on back and a 1909 Edward card with photograph on back, all charged 10 centimes and franked upon arrival with a single postage due stamp. An interesting trio, very fine and ex. Stan Lum.
..... **Est. \$150**
- 1258** ✉ **#105/122 Group of Better Admiral Bank Tags and Circular Forms**, with two cloth bank tags, franked with respectively \$4.06 and \$7.96. Also seven circular forms (some in French), three have single frankings of 50c or \$1 and the rest have various high value combination frankings. A nice lot, very fine.
..... **Est. \$150**
- 1259** ✉ **#111-112 Group of 5c Admiral Frankings, 1912 to 1924**, eight blue, one violet, to destinations such as South Africa (Registered with War Tax Coils, etc.), France, Germany, Sweden, Java (Netherlands East India) and Austria. Nice group of nine covers (including one card), mostly very fine.
..... **Est. \$100**

- 1260** ✉ **#126a, 128a Group of Admiral Part Perforate Coils on Cover**, with six covers franked with the 1c yellow (pairs, strips, blocks of four and six) plus one cover franked with a pair of 2c plus perforated 1c. Very fine group of seven covers.
..... **Est. \$120**
- 1261** ✉ **#136-138 Group of Admiral Imperforates on Cover**, with 1c (strip of 3), 2c (three single franking covers), 3c (single on drop letter plus block of four uprating a 2c registered stationery cover), one cover with 2c single, 1c and 3c pairs to Germany and one with block of 4 of the 3c plus a perforated 1c (registered). A very fine group, with eight covers total.
..... **Est. \$120**
- 1262** ✉ **#142 1927 Cover with Unused 1867-1927 Stationery with Letterhead**, scarce stationery, folded once to fit in the envelope. A nice exhibition piece.
..... **Est \$50**
- 1263** ✉ **#E1 Group of 5 Special Delivery Covers, 1899-1909**, all paid 2c postage plus 10c Special Delivery. Includes an APR.19.1899 Hamilton cover postmarked at 10a.m. and with a 1p.m. backstamp, and a 1909 King Edward hotel illustrated advertising cover. A nice group.
..... **Unitrade \$550**
- 1264** ✉ **#EN813k, EN814a French Election Envelopes, 1960 & 1962**, includes 12 of #EN813k (CV \$20 each) and 28 of #EN814a (CV \$10 each). Somewhat rough opening at top or other minor faults.
..... **Webb \$520**

Canada Airmail

- 1265** ✉ **Lot of Approximately 600 First Flight Covers, 1920's and On**, in a file drawer, nice variety of flights and frankings, mostly from the 1920's and 1930's.
..... **Est \$500**
- 1266** ✉ **Accumulation of First Flight Covers**, with approximately 400 covers in a file drawer. Good selection of flights and frankings, mostly from the 1920's and 1930's.
..... **Est \$400**
- 1267** ✉ **Lot of Approximately 600 First Flight Covers, 1920's and On**, in a file drawer, nice variety of flights and frankings, mostly from the 1920's and 1930's.
..... **Est \$500**
- 1268** ✉ **Lot of Approximately 450 First Flight Covers**, in a file drawer, nice variety of flights and frankings, mostly from the 1920's and 1930's.
..... **Est \$400**

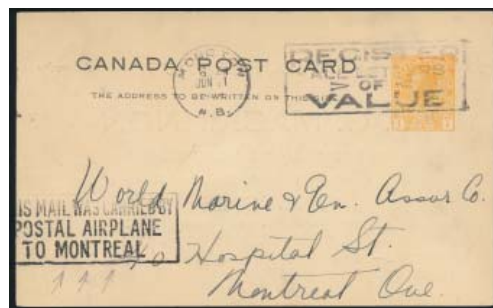

x1269

- 1269** ✉ **First Flight Covers, 1928-1942**, collection of 100 covers, mostly from 1939 to 1942 and franked with #C6 or C8. All either within Canada or to U.S.A. addresses. Also 8 1928 flown covers mostly from the C.N.E. or Montreal-Albany flights.
..... **Est \$100**

- 1270** ☒ **Small Box with Approximately 350 First Flight Covers**, good assortment of frankings and flights, mostly from the 1920's and 1930's.

..... **Est \$300**

- 1271** ☒ **Banker's Box Full of First Flight Covers, 1920's and Later.** with approximately 1,000 covers. A nice assortment of flights and we note better frankings such as #C2 and C4. Mostly #8 size envelopes, mostly fine or better.

..... **Est \$500**



x1272

- 1272** ☒ **Semi-Official Air Mail Covers, 1924-1931**, includes CLP5 on an Oct.1.1924 Estevan to Winnipeg flown cover as well as CL50 on a Feb.23.1931 Fort McMurray flown cover. Also a Sep.21.1925 Victoria to Seattle sea plane Roessler cover. All very fine.

..... **Unitrade \$350**

- 1273** ☒ **Semi-Official Air Mail Covers**, includes CL5 on an Aug.9.1925 cover from Rouyn Lake to Montreal, CL46 on a Mar.11.1930 flight Lac La Ronge to Christopher Lake, CL42 on a Jun.23.1929 cover from Champagne to Whitehorse and CL50 on a Feb.24.1931 cover Edmonton to Athabasca. All very fine.

..... **Unitrade \$355**



x1274

- 1274** ☒ **Three Covers from the April 8, 1954 Trans-Canada Airlines, Moose Jaw Crash**, caused when a student pilot collided with the TCA North Star. Includes a cover from Angola and two from Canada. Angola piece very scarce and is a show-piece. A must have to exhibit this crash mail. Typical condition after plane crash and recovery.

..... **AMCN \$225**



- 1275** ☒ **November 1938 Trans-Canada Airlines Crash Cover**, at Regina, Saskatchewan plane crashed on takeoff killing both pilots. Scarce crash cover, not listed in Airmails of Canada & Newfoundland.

..... **Est \$75**

- 1276** ☒ **Group of 17 Semi-Official Airmail Flight Covers, 1924-1932**, includes a CLP5 Estevan-Winnipeg cover with the CLP5 removed, pilot signed covers with CL5, CL10 and CL11, as well as covers with CL13, CL18, CL40, CL42, CL46-48 and CL50-51. Also 4 non-semi-official covers, 2 with Roessler London to London red cinderellas. Mostly very fine. Unitrade CV \$1,585+.

..... **Est \$500**

- 1277** ☒ **#C1, C3 Collection of First Flight Covers, 1928 to 1960**, with over 70 covers in a small cover album, including many different flights, nice assortment of cachets, destinations, etc. We note better frankings, including two covers with Admiral lathework, some USA stamps, Newfoundland, etc. A nice, clean lot.

..... **Est. \$200**



- 1278** ☒ **#CLP5i 1924 Estevan-Winnipeg Promotion Issue on OCT.1.1924 Flight Cover**, with the wide spacing between "ew" variety. Nice clean cover.

..... **Unitrade \$300**

Canada Postmarks

- 1279** ☉ **Newfoundland Cancels on Piece from the 1950's**, in small box with approximately 2,000 cancels on piece cut from C.O.D. remittance envelopes, registered covers, remittance slips an registered letter bills. Lots of small towns, etc. Also 50+ covers, with a few pre-Confederation included.

..... **Est \$100**

- 1280** ☉ **Collection of Town Postmarks, QV to QEII**, with a BC collection on 5 stock sheets, in alphabetical order and includes many small towns. About 160 stamps in all. Also includes a collection of 1893 to 1895 photocopies of proof impression of town postmarks, both in black on white and white on black, from many provinces and includes those of crown bag seals. Also a small collection of flag cancels on QV stamps, a stock-book with RPO cancels and last but not least a nice written-up collection on twelve quadrille pages, with a wide variety of types of cancels.

..... **Est. \$200**

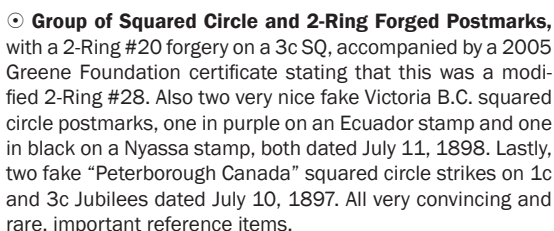
- 1281**  **Group of Squared Circle and 2-Ring Forged Postmarks**, with a 2-Ring #20 forgery on a 3c SQ, accompanied by a 2005 Greene Foundation certificate stating that this was a modified 2-Ring #28. Also two very nice fake Victoria B.C. squared circle postmarks, one in purple on an Ecuador stamp and one in black on a Nyassa stamp, both dated July 11, 1898. Lastly, two fake "Peterborough Canada" squared circle strikes on 1c and 3c Jubilees dated July 10, 1897. All very convincing and rare, important reference items.

..... **Est. \$100**

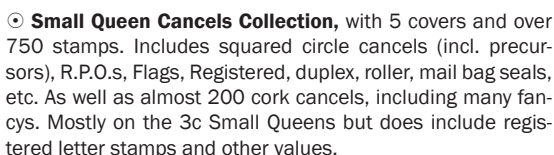
- 1282**  **Small Queen Cancels Collection**, with 5 covers and over 750 stamps. Includes squared circle cancels (incl. precursors), R.P.O.s, Flags, Registered, duplex, roller, mail bag seals, etc. As well as almost 200 cork cancels, including many fancies. Mostly on the 3c Small Queens but does include registered letter stamps and other values.

..... **Est \$500**

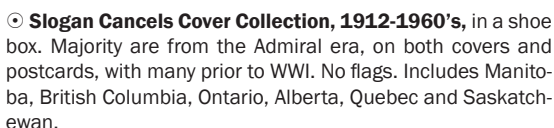
- 1283**  **Slogan Cancels Cover Collection, 1912-1960's**, in a shoe box. Majority are from the Admiral era, on both covers and postcards, with many prior to WWI. No flags. Includes Manitoba, British Columbia, Ontario, Alberta, Quebec and Saskatchewan.

..... **Est \$300**

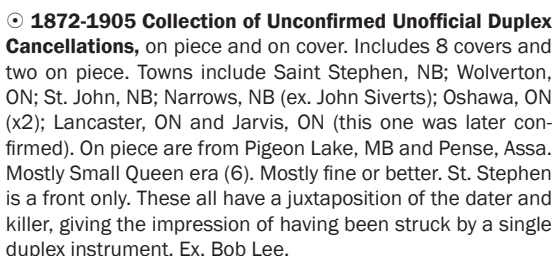
- 1284**  **1872-1905 Collection of Unconfirmed Unofficial Duplex Cancellations**, on piece and on cover. Includes 8 covers and two on piece. Towns include Saint Stephen, NB; Wolverson, ON; St. John, NB; Narrows, NB (ex. John Siverts); Oshawa, ON (x2); Lancaster, ON and Jarvis, ON (this one was later confirmed). On piece are from Pigeon Lake, MB and Pense, Assa. Mostly Small Queen era (6). Mostly fine or better. St. Stephen is a front only. These all have a juxtaposition of the dater and killer, giving the impression of having been struck by a single duplex instrument. Ex. Bob Lee.

..... **Est \$100**

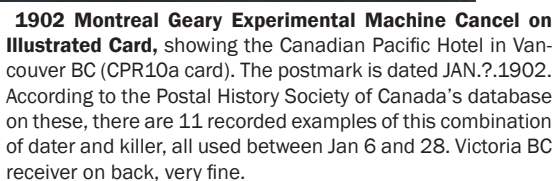

- 1285**  **1902 Montreal Geary Experimental Machine Cancel on Illustrated Card**, showing the Canadian Pacific Hotel in Vancouver BC (CPR10a card). The postmark is dated JAN. 7. 1902. According to the Postal History Society of Canada's database on these, there are 11 recorded examples of this combination of dater and killer, all used between Jan 6 and 28. Victoria BC receiver on back, very fine.

..... **Est. \$120**

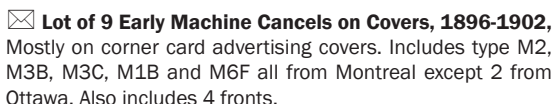
- 1286**  **Lot of 9 Early Machine Cancels on Covers, 1896-1902**, Mostly on corner card advertising covers. Includes type M2, M3B, M3C, M1B and M6F all from Montreal except 2 from Ottawa. Also includes 4 fronts.

..... **Est \$150**

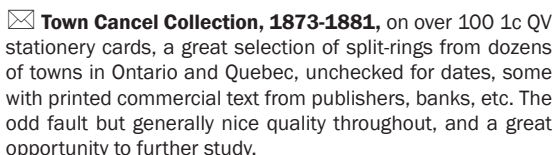
- 1287**  **Town Cancel Collection, 1873-1881**, on over 100 1c QV stationery cards, a great selection of split-rings from dozens of towns in Ontario and Quebec, unchecked for dates, some with printed commercial text from publishers, banks, etc. The odd fault but generally nice quality throughout, and a great opportunity to further study.

..... **Est \$100**

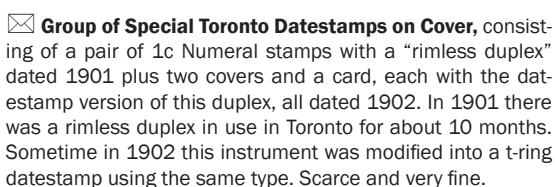
- 1288**  **Group of Special Toronto Datestamps on Cover**, consisting of a pair of 1c Numeral stamps with a "rimless duplex" dated 1901 plus two covers and a card, each with the datestamp version of this duplex, all dated 1902. In 1901 there was a rimless duplex in use in Toronto for about 10 months. Sometime in 1902 this instrument was modified into a t-ring datestamp using the same type. Scarce and very fine.

..... **Est. \$50**

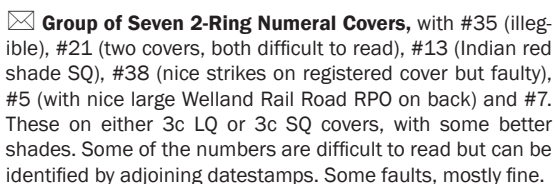
- 1289**  **Group of Seven 2-Ring Numeral Covers**, with #35 (illegible), #21 (two covers, both difficult to read), #13 (Indian red shade SQ), #38 (nice strikes on registered cover but faulty), #5 (with nice large Welland Rail Road RPO on back) and #7. These on either 3c LQ or 3c SQ covers, with some better shades. Some of the numbers are difficult to read but can be identified by adjoining datestamps. Some faults, mostly fine.

..... **Est. \$50**

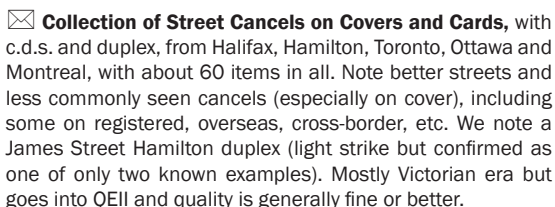

x1290

- 1290**  **Collection of Street Cancels on Covers and Cards**, with c.d.s. and duplex, from Halifax, Hamilton, Toronto, Ottawa and Montreal, with about 60 items in all. Note better streets and less commonly seen cancels (especially on cover), including some on registered, overseas, cross-border, etc. We note a James Street Hamilton duplex (light strike but confirmed as one of only two known examples). Mostly Victorian era but goes into QEII and quality is generally fine or better.

..... **Est. \$300**

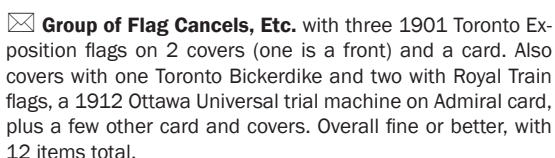
- 1291**  **Group of Flag Cancels, Etc.** with three 1901 Toronto Exposition flags on 2 covers (one is a front) and a card. Also covers with one Toronto Bickerdike and two with Royal Train flags, a 1912 Ottawa Universal trial machine on Admiral card, plus a few other card and covers. Overall fine or better, with 12 items total.

..... **Est. \$80**

- 1292**  **3c Small Queen Stamps and Covers with PAID Handstamps**, include 6 stamps and 9 covers, all with PAID handstamps. Some of the covers are stained or have other minor faults. Scarce group.

..... **Est \$150**

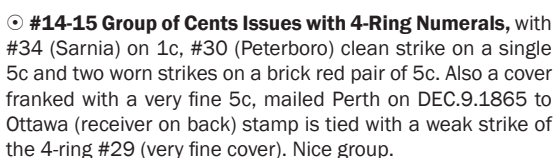
- 1293**  **#14-15 Group of Cents Issues with 4-Ring Numerals**, with #34 (Sarnia) on 1c, #30 (Peterboro) clean strike on a single 5c and two worn strikes on a brick red pair of 5c. Also a cover franked with a very fine 5c, mailed Perth on DEC. 9. 1865 to Ottawa (receiver on back) stamp is tied with a weak strike of the 4-ring #29 (very fine cover). Nice group.

..... **Est. \$75**

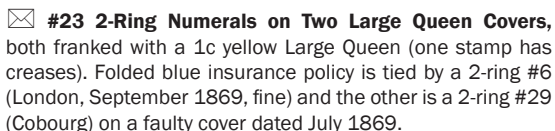
- 1294**  **#23 2-Ring Numerals on Two Large Queen Covers**, both franked with a 1c yellow Large Queen (one stamp has creases). Folded blue insurance policy is tied by a 2-ring #6 (London, September 1869, fine) and the other is a 2-ring #29 (Cobourg) on a faulty cover dated July 1869.

..... **Est. \$100**

- 1295** ☐ **#23/29 Group of Eleven Large Queens with 2-Ring Numerals**, with 1c yellow #1 (through cloth), 3c: #2 (through cloth), 7 (x2), 12, 21, 30 (damaged stamp) and 51. 12 ½c: #7 and 12. 15c: #9 (damaged stamp). Overall fine group unless noted.

..... **Est. \$100**

- 1296** ☐ **#34/45 Collection of Fancy Cancels on Small Queen Stamps**, on one black stock page plus seven written-up quadrille pages. We note many geometric types and shapes, leafs, a London UK numeral duplex, rings, Maltese Crosses, St Andrew and other cross types, town names in bars, altered concentric ring cancels, sunbursts, Masonic and many more. We also note some lovely early shades. A better than average collection, with choice strikes, mostly all identified by town. A total of 117 stamps, very fine.

..... **Est. \$350**

- 1297** ☒ **#35 Small Queen Cover with Crown Cancel**, 1c yellow, with a lovely strike of this scarce cancel on an Ottawa Electric Railway Company envelope. From 1894 based on the contents.

..... **Est \$100**



x1298

- 1298** ☒ **#35-37 Group of Octagonal Three Not Called For and DLO Cancels on Cover**, with scarce Toronto (2c drop letter, Toronto squared circle precursor, 1892, 3 different DLO cancels on back), plus two Montreal (1880 and 1882, both with fancy corner cards, one with DLO on back and with its contents). A very fine trio.

..... **Est. \$150**

- 1299** ☐ **#35/41 Collection of 2-Ring Numerals on 1c and 3c Small Queens**, on a page with #s 3, 5 (tear), 13, 14, 40, 41, 45 and 56 plus others not identified, for a total of 16 stamps. We note some lovely early shades and overall nicely centered strikes. Fine or better group.

..... **Est. \$150**

- 1300** ☒ **#35/41 Group of Fancy Cancels on SQ Covers**, with Kilsyth 1873 (reduced at top), Claremont (group of three, including an F2 registered, with three different corks, 1891, 1893 and 1896), an 1888 Stellarton Star duplex on card, two Masonic-type corks on 1876 Port Perry covers, (one is a double rate), 1890 St Thomas starburst cover and 1882 Moncton intaglio M cover. A nice group of nine items, overall very fine and some are retail priced up to \$150.

..... **Est. \$200**

- 1301** ☐ **#35/42 Collection of Choice Fancy Cancels on Small Queen Stamps**, mostly on 1c and 3c but note an early 6c and 10c plus two registration stamps. These cancels were chosen from a large collection as the very best strikes and for a good diversity of types. We note stars, way letter, Quyon, crown registered, arrows, signet ring, fancy numerals, PAID, leafs and letters, bogey faces, VR, anchor, crown, Halifax cog-wheel duplex, Kilborne and Mattawa straight lines and more. A choice group, not often seen. We recommend inspection, as we cannot warrant authenticity of some strikes.

..... **Est. \$400**

- 1302** ☐ **#35/90 Collection of Crown Cancels on Small Queen and Edward Stamps**, with ten stamps, showing different types such as Ottawa (on 1c, 2c and 3c SQ), Esquimalt (on 1c SQ and 2c Edward), an 1881 House of Assembly crown duplex (in blue, on 5c SQ piece) and a few unconfirmed by us. Nice lot, not often offered.

..... **Est. \$100**

- 1303** ☒ **#35d 1876 Guelph to Toronto Fancy Cancels**, mailed Guelph on JUN.28.1876 to Toronto and franked with three 1c Small Queens (one has tear) tied to cover by two ideal and clear fancy crossroads cancels. Toronto receiver on back. Owner paid \$47 for this cover at auction in 1977, very fine.

..... **Est. \$50**

- 1304** ☒ **#41/53 Group of Four Different Montreal Street Cancels on Cover, 1895-98** with Ste Catherine St. St. West (3c Small Queen), Ste Catherine St. Centre (3c QV Stationery cover), St. Denis Street (1c Jubilee Post Card) and Notre Dame St. West. (3c Jubilee cover with fancy cancel and embossed corner card with a sheep). Very fine group.

..... **Est. \$100**

- 1305** **#41/84 Collection of Postmarks on Queen Victoria Issues**, with two pages of Jubilee issues, mostly with socked on the nose c.d.s. (ex. Morris Street, Brown's Nursery's, etc.) and squared circle (Regina, Goderich, etc.) postmarks. Also two pages of Numerals and Leafs (including high values) with a wide selection of different postmark types (we note c.d.s., precancels, flags, corks, unofficial Toronto duplex, rollers, etc.). Finally, a double sided black stock sheet with over 30 complete Bickerdike flag cancels on SQ to Numeral issue cut-outs. A nice lot.

..... **Est. \$200**

- 1306** **#129 3c brown Admiral Coil on Piece Cancelled with Two TRAIN Handstamps** in purple, with hand written notation "Carried by C.P.R. during Postal clerks strike June 1924" A rare handstamp, ideal for the RPO or Admiral collector.

..... **Est. \$200**

The following 26 lots are from one collectors collection of Flag cancellations. Scans are available for all lots online.



x1307

- 1307** ☒ **Flag 1-2 to 1-7, 1-9, 1-10 Lot of 9 Different Montreal and Ottawa Type 1 Ensign Flag Cancels from 1-2 to 1-7 and 1-10**, with choice selected cancels and all on Small Queen or Jubilee covers with corner cards. Includes both the normal Ottawa 1-9 flag cancel and the missing partial time mark variety. A few minor faults but mostly VF covers with full complete impressions of these cancels. Robert Thorne's updated 2003 CV is \$175.

..... **Est \$150**



- 1308** ☐ **Flag 2-1 Dated April 13, 1896**, on 1c Government post-card to Waterloo Ontario AP 14 squared circle receiver (RF 15). Corner crease upper right and significant adhesion on reverse from being glued to page but still a choice impression of the very scarce flag cancel. Robert Thorne's updated 2003 CV \$300.

..... **Est \$150**

- 1309** ☐ **Flag 2-1 Dated April 14, 1896**, on faulty Tasse, Wood & Co. 3c Small Queen cover front. Front has been folded and was damaged when opened, yet is has a very fine impression of this very scarce flag cancel. Robert Thorne's updated 2003 CV is \$300.

..... **Est \$70**



- 1310** ☐ **Flag 3-1 Dated Dec, 7, 1896**, ties 2c Small Queen to a Laurie Engine Co. drop letter advertising cover. A choice very fine impression from the 7 day trial period (Dec 2-8) when the Post Office tested the new Bickerdike canceling machine with an involute flag cancel at Montreal. Opened a wee bit rough at top right, else a choice VF cover. Only about 12-15 examples from this short trial period have been recorded, and this is one of the best.

..... **Est \$300**

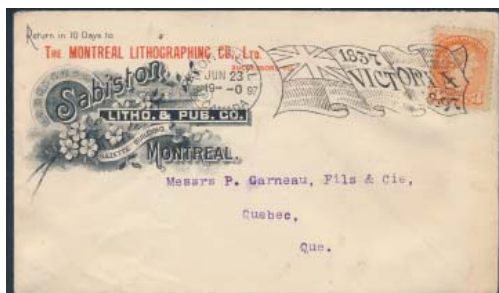

- 1311** ☐ **Flag 4-6 (Old 4-3) Dated Jun 23, 1897**, ties a 3c Small Queen to a Sabiston Litho & Pub. Co. illustrated advertising cover mailed to Quebec City. These attractive 4-6 Jubilee flag cancels with the sans-serifed Z dater hub used with the 6 strokes in the first furl canceling die, are scarcer than some of the other Jubilee flag cancels. They are seldom found used on illustrated advertising covers.

..... **Est \$120**



x1312

- 1312** ☐ **Two Choice Montreal Type 4 Victoria Jubilee Flag Cancels on Jubilee Covers.** The 4-2 (old 4-1) 5 stroke variety dated Jun 23 is on a 3c Jubilee cover addressed to Toronto, while the 4-7 (old 4-4) 7 stroke variety dated Jun 30 is on an unaddressed 1c Jubilee cover. Both are very fine cancels on very fine covers. Coutts' CV for these as E-180 slogans is \$200.

..... **Est \$100**



x1313

- 1313** ☐ **Montreal 4-7 (old 4-4) and Ottawa 4-9 (old 4-6) Victoria Jubilee Flag Cancels**, on a pair of fine-very fine Jubilee covers. The 4-7 is a full very fine impression dated Jun 26 and ties a pair of 1c Jubilees to a drop letter cover. The 4-9 is a choice very fine impression tying a 3c Jubilee on cover to Quebec. Coutts' CV for these as E-180 slogans is \$200.

..... **Est \$100**



- 1314** ☐ **Flag 4-8 (old 4-5) Favour Cancel Dated Jun 20, 1897**, ties 2c Jubilee to unaddressed cover. This combination of the Y dater hub with the split year and serif on the '7' of '97', as used with this flag canceling die showing 7 strokes in the first furl, is only found on favour covers. June 20th is the earliest date for any Jubilee flag cancel. Only about 10-12 examples of the 4-8 cancel have been recorded. Very fine cancel and cover. Robert Thorne's updated 2003 CV is \$300.

..... **Est \$200**



- 1315** ☒ **Montreal Type 5-1B Victoria Jubilee Flag Cancel**, dated Aug 14 as used with the dater hub employed with the Type 7 Die II flag cancel ties a 1c Jubilee to a philatelic Baker cover. The Type 5 canceling die was only used with this dater hub on August 14. A couple of cover creases at the top right corner and under stamp do not detract from this choice Jubilee flag cancel. Coutts' for this as a C-210 slogan is \$150.
..... **Est \$120**



- 1316** ☒ **Montreal 7-4 Die II Bickerdike Involute Flag Cancel**, on a very fine P16 1c Jubilee postcard. Cancel is dated Jul 12 and has a 19-0 time mark which is the earliest recorded date and time mark use for the 7-4 flag cancel.
..... **Est \$100**



- 1317** ☒ **Toronto 7-12 Bickerdike 'C' Indicia Involute Flag Cancel**, tying a 3c Jubilee to cover opened on 3 sides and roughly at top right. Still a choice cover as cancel is dated Aug 10 and has an 18-10 time mark which is the earliest recorded date and hour of use for the 7-12 flag cancel. Also August 10 is the first day the Bickerdike canceling machines were used at Toronto.
..... **Est \$100**

- 1318** ☒ **Collection of 32 Different Bickerdike Type & 8 Flag Cancells from 7-2 to 8-22**. With 13 Type 7 flag cancells and 19 type 8 flag cancells. We note the scarce Hamilton 7-2 dated Dec 31, 1897 (the last day the 1897 year date was used), Montreal 7-3 to 7-8 complete, Toronto 7-10 to 7-15 complete, Hamilton 8-1 and 8-2, and Montreal/Ottawa/Toronto complete from 8-4 to 8-22. most cancells are choice very fine impressions and all are on small mostly very fine envelopes of which more than 50% have corner cards. Previous owner spent many years assembling this quality of a collection.
..... **Est \$200**



- 1319** ☒ **Flag 9-1 Dated Dec 9, 1897**, ties 3c Jubilee to cover to U.S.A. Some aging, but a very fine complete impression of this scarce flag cancel showing the open end at the right. Most Ottawa Type 9 flag cancells have the end of the cancel off the cover or card. Robert Thorne's updated 2003 CV \$100.
..... **Est \$75**

- 1320** ☒ **Lot of 4 Different 1901 Toronto Exhibition Flag Cancells**. The 11-2 and 12-1 flag cancells are on covers and the 11-2 is a nice as they come. The 11-1 and 12-2 are on cards with the 12-2 being on an attractive Canadian Express Co. 1c red leaf advertising card. Cancells are in way above average condition and covers/cards are fine-very fine. Coutts' catalogue value for these as slogan cancells is \$35 each.
..... **Est \$75**

- 1321** ☒ **Light Strike of an "Intelligence Officer/Halifax Fortress" Undated Oval Handstamp**, on reverse of a 135x115mm cover with 'Canadian Pacific Ocean/Services' embossed on cover flap. A fine-very fine Halifax AUG.23.1917 Type 23-2 flag cancel ties 1c and 2c Admirals to the cover addressed to Toronto. Similar to Toop/Bailey's M8-10 except this example has 'Intelligence Officer' rather than 'Intelligence Office'. Perhaps Toop/Bailey's was in error? Cover presumably from soldier going overseas. Toop/Bailey's M8-10 is rated RF E. Some cover aging but rare WWI military marking.
..... **Est \$100**

- 1322** ☒ **Lot of 6 Different WWI Flag Cancells from Brandon Type 21-1 to Lethbridge Type 23-5**, on 3 covers and 3 cards, including 21-3, 22-1 (VF cancel on corner card cover), 23-1 (on corner card cover), 23-4 (VF strike on post card). generally selected strikes of what are in some cases scarce WWI flag cancells. Thorne's 2003 updated retail values total \$217.
..... **Est \$130**

- 1323** ☒ **Lot of 10 Different WWI Type 23 Flag Cancells Complete from London Type 23-6 to Winnipeg Type 23-15**, on 5 covers and 5 cards, including 23-9 and 23-15 on advertising covers. There are a few small cover faults that do not detract but the cancells are mainly fine-very fine examples of these mostly scarce Type 23 flag cancells. Thorne's 2003 updated retail values total \$209.
..... **Est \$120**

- 1324** ☒ **Lot of 15 Mostly Different WWI Flag Cancells from Hamilton Type 24-1 to New Westminster Type 30-3**, on 7 covers and 8 cards including 26-2, 28-1, 28-3 and 30-1. A few cover faults but 6 of the covers have corner cards and 2 are going overseas. Majority of cancells are fine-very fine strikes and the only duplication is 2 Kingston cancells, one of which is a new May 25 late use. Thorne's 2002 updated retail values total \$336.
..... **Est \$170**

- 1325** ☒ **Lot of 17 Different WWI Flag Cancells from Quebec 32-1 to Toronto 37-9**. On 10 covers and 7 cards, including 32-1 on illustrated advertising cover, 33-1 to 34-1, 34-3 to 34-5, 35-3 as a b/s transit marking, 35-5, 35-6 as a transit marking on picture side of a postcard, 35-7, 35-9, 36-1 to 36-3. Majority are fine-very fine cancells on mostly fine-very fine covers and cards which do have a few mostly small faults. Thorne's 2003 updated retail values total \$334.
..... **Est \$150**

- 1326** ☒ **Lot of 26 WWI Flag Cancels from Brandon 21-1 to London 36-3.** On 4 cards and 22 covers of which the majority have corner cards. Although most are common cancels, we did note a Brandon 21-1 on cover, a Lethbridge 23-5 on card, a Regina 23-8 on card, a Winnipeg 23-15 on faulty cover, etc. There are 4 illustrated advertising covers a few censored covers. Some of the covers were opened bit roughly and have mostly small faults, but overall the lot has mostly fine-very fine cancels with only slight duplication.

..... **Est \$250**



- 1327** ☒ **E/P Rare 1917 Moose Jaw 39-1 'Rancher's Fair and Live Stock Show' Flag Cancel,** dated JUL.9 tying a 2c+1c War Tax stamp on corner card cover to U.S.A. Cover has been opened on 3 sides and is reduced on the left and a bit at the bottom. Slight aging on both front and back but still one of the better examples of this rare flag cancel of which about 10 examples are known. Coutts' CV as a R-25 slogan on cover is \$400.

..... **Est \$300**



- 1328** ☒ **Rare 1917 Moose Jaw 39-1 'Rancher's Fair and Live Stock Show' Flag Cancel Showing Use with an Inverted Dater Hub,** the discovery copy and still one unique use of this rare cancel. Ties a pair of 1c Admirals to a Chalet Lake Louise view card to U.S.A. Normal weak but legible impression of this cancel used with a dater hub showing an illegible date which ends in a '2', but still on of the very few Canadian flag cancels known used with an inverted dater hub. About 10 examples of this flag cancel in total have been recorded, Coutts' CV for normal use as a R-25 slogan on postcard is \$300.

..... **Est \$200**

- 1329** ☒ **Flag 41-2 Saskatoon Industrial Exhibition 1918 Flag Cancel,** dated Jun.25 ties 2c + 1c War Tax coils tamp to corner card cover. Cover faults notably a 10mm tear in middle right of cover, but these Saskatoon flag cancel are seldom found on corner card covers. Coutts' CV \$120.

..... **Est \$80**

- 1330** ☒ **Lot of 9 Different 1927 Diamond Jubilee of Confederation + 1934 Post Arthur Semi-Centennial Celebration Flag Cancels,** on 7 covers and 3 cards including 43-3 to 43-8, 44-1, 44-2 x2 including the rare 8 PM use on Jul.30 of the inverted dater hub. The 43-6 is dated Jul.2 (LRU) and the 46-1 is on an attractive W.R. Brown 'S.S. Royal William' over-all illustrated advertising cover. A few small faults but covers are in overall fine-very fine condition with choice cancels that have a Coutts' CV of about \$255.

..... **Est \$200**

- 1331** ☒ **Collection of About 100 WWII Type 53 and 54 Enlist Now Flag Cancels,** on covers and cards. The collection has about 55 different dater hub/canceling die varieties including some better such as Brandon 53-1, a Charlottetown 53-4, a very scarce Prince Albert 53-16, a Sydney 53-20, etc. There are also about 45 mostly more common spare cancels but they include some censored and patriotic covers. Overall, the cancels are generally fine-very fine impressions and although there are some small cover faults, they are mostly in fine-very fine condition. A great opportunity for someone thinking of starting a collection of these WWII patriotic flag cancels.

..... **Est \$325**

- 1332** ☒ **Three 61-1 and 61-1A 1948 Fredericton Centennial Flag Cancels,** dated Mar.17 and Jul.25 on covers and Jul.3 on postcard. The July 3 example is a very scarce commercial use of the 61-1A flag cancel showing the 'N.B.' at the base of the dater hub. Thorne's updated 2003 CV is \$105.

..... **Est \$75**



- 1333** ☒ **#U1 1860 Nesbitt Envelope with 4-Ring #2,** mailed at Belleville on FEB.11.1860 to Kingston (same day receiver on back). Stamp is cancelled by a light, but full and easily legible 4-ring #2 (Unitrade stated RF 7 on cover, rare). BBit of aging and horizontal crease but a rare postmark and this is a **newly discovered earliest recorded date** for a U1 Nesbitt envelope, the previous earliest date was Feb. 14, 1860.

..... **Unitrade \$250**

First Day Covers

- 1334** ☒ **Carton with Approximately 950 FDCs,** mainly from the late 1970's into the mid-1980's but includes a handful of later including 1996 #1378 \$5 Victoria Library in plate block of four (CV \$50). Covers with singles, pairs, blocks or plate blocks, note light duplication.

..... **Est \$150**

- 1335** ☒ **First Day Covers in 6 Albums and more, 1971-1986,** with 740 mostly Canada Post cacheted First Day Covers, includes Olympics and Papal Visit. A nice clean lot.

..... **Est \$100**

- 1336** ☒ **First Day Cover Collection, 1964-2005,** in 7 cover albums and a number of loose covers. Mostly Canada Post but some earlier. Also includes some special event covers.

..... **Est \$150**

- 1337** ☒ **First Day Cover Accumulation, 1949-1981,** in a shoe box with a few hundred covers, most are pre-Canada post era but includes some non-cacheted covers.

..... **Est \$50**

- 1338** ☒ **Collection of 29 First Day Covers, 1934-1935,** includes 5 Jacques Cartier (3 with cachets) plus a nice cacheted group of individual covers for #211-214 and 216. Some with minor faults. Inspect.

..... **Unitrade \$519**

- 1339** ☒ **1950's to 1970's First Day Covers and Plate Blocks,** include a small collection of plate blocks, with Wilding, Cameo, Christmas issues, etc, with face value of \$21.12. Also over 300 First Day covers, which are mostly Canada and mostly with cachets, some foreign covers includes U.S.A. and U.N.

..... **Est \$100**

- 1340** ☒ **Group of 36 First Day Covers, 1932-1946.** Most of the earlier covers are not cacheted. Note cacheted 50c Oil Wells, \$1 Totem and \$1 Export. As well as Artcraft 8c and up, 1969 Centennial issues as well as Canada post high value covers \$1 to \$5.
..... **Est \$100**
- 1341** ☒ **1930's Collection of 38 First Day Covers,** which includes Imperial Economic Conference, Airmails, 1933 Grain Exhibition, U.P.U. Meeting and more. Mostly not cacheted. Some with faults, inspect.
..... **Unitrade \$1,223**
- 1342** ☒ **Lot of Approximately 700 First Day Covers, 1955-1974,** cacheted and unaddressed covers. Includes singles, sets, blocks and plate blocks. Note cachets by CBC, NR, H&E, Cole, Rosecraft and Artcraft. There is duplication. A clean lot.
..... **Est \$250**
- 1343** ☒ **First Day Cover Annual Collections, 2005-2011,** attractively packaged in original Canada Post keepsake boxes with commemorative plaques, sealed as purchased. Canada Post Retail \$533.
..... **Est \$150**
- 1344** ☒ **Two Shoeboxes with Several Hundred First Day Covers,** 1960's to 1980's, mostly Rose Craft and with moderate duplication.
..... **Est \$100**
- 1345** ☒ **Extensive First Day Cover Collection, 1927 to 2002,** all #8 size and housed chronologically in 55 cover albums in 5 Banker's Boxes. We note singles, pairs, blocks, set-tenant, a great variety of cachet types, commercially used and official, registered, air mail, etc. The modern contains many tagging, perforation and other varieties. One album contains oversize covers including a set of six different 1935 Jubilee covers in blocks, a #1407ai S/S with signature (cat. \$330), etc. One album contains only air mail, special delivery and semi-postal issues. A great wealth of different covers in this collection. No apparent duplication and all very fine.
..... **Est. \$500**
- 1346** ☒ **Collection of Wolstencroft Hand Drawn Cachet First Day Covers,** all in a small cover album, with 94 different covers. The period covered is 1966 to 1974 and each cachet is skillfully drawn in colour and signed "T. G. W.". All are neatly addressed to a collector in Kelowna, BC. Some are humorous and two have been prepared but never drawn. We note drawings in water colour, ink, marker, etc. Quite scarce and not often offered in this quantity or quality. Also included are seven FDC (unchacheted) sent to a collector advising of upcoming Kelowna Stamp Club meetings or election of officers.
..... **Est. \$400**
- 1347** ☒ **#144/302 Group of Better Official First Day Covers,** with #144, 226, 227, 271, 272, 273 and 302. A very fine group.
..... **Unitrade \$625**
- 1348** ☒ **Worldwide Banker's Box of First Day Covers, 1940's to 1980's,** includes 1960's-1980's Canada FDCs mostly cachets, with many by private cachet makers. Also U.S. FDCs from 1940's to 1990's as well as a 250th Anniversary of George Washington collection and 1976 Christmas stamps collection. Best are Rosecraft Xmas 1970 center blocks of four on covers.
..... **Est \$150**

British Columbia & Vancouver Island Postal History

- 1349** ☒ **Group of 17 Canada Money Order Advice Forms from British Columbia, 1888-1892,** Stamp of Issuing Office cancels include Barkerville, Clinton, Lytton, Quesnelle, Soda Creek, Paying Office Ashcroft Station, B.C.
..... **Est \$100**
- 1350** ☒ **Small Box with 190 Covers, 1917 to Modern,** with over 50 of the covers being pre-1950, many from smaller Post Offices, note a few advertising covers and a array of cancels including c.d.s., machine, slogan, etc.
..... **Est \$150**

New Brunswick

- 1351** ☒ **New Brunswick Cover Collection, 1879-1969,** approximately 60 covers that includes postal stationery, registered and censor mail, F.E.C.B. item and postcards. Mixed condition.
..... **Est \$150**



- 1352** ☒ **1865 New Brunswick Turned Folded Printed Letter** originally mailed at Fredericton on June 28, then re-folded and re-mailed at Mouth of Nerepis on July 6. The letter was franked both times with a "5 CENTS" rate handstamp. A few small fault, still interesting and scarce.
..... **Est. \$200**



- 1353** ☒ **#3 1854 Cover Dorchester to Cape Albert County,** tied by #11 numeral cancel (assigned to Dorchester and rated "rare" in Unitrade), addressed to Cape Albert County, with Dorchester DEC.12.1854, Bend of Petitcodiac DEC.12.1854, Salisbury DEC.13.1854, and Hillsborough DEC.13.1854 double split-ring backstamps. One corner of stamp partially folded over top of cover, some typical wrinkles and soiling, still a desirable cover.
..... **Est \$400**

Nova Scotia

- 1354** ☒ **Cover Collection, 1877-1975,** includes small towns, censor and registered mail, postal stationery and a number of inbound cover from Italy, etc. Mixed condition.
..... **Est \$250**

Prince Edward Island

- 1355** ☒ **Cover Collection, 1880-1958**, with approximately 70 covers and cards including postal stationery with lots of closed Post Offices including Point Prim and Founds Mills. Mixed condition.
..... **Est \$200**

Newfoundland

- 1356** ☒ **Collection of Covers and Postal Stationery**, with 18 covers (some FDC, some postally used, one censored) plus 7 used stationery cards and 15 unused (some duplication). We also note unused wrappers, a used UX1 (cat \$120), etc. Mostly fine or better group.
..... **Est. \$100**
- 1357** ☒ **#C3, C3b 1921 Halifax Airmail Varieties on Cover**, with two covers, one addressed to Brooklyn, NY (very small opening tear at top) and the other to Halifax (very fine). The latter was mailed on NOV.26.1921 and has a Halifax receiver on back dated FEB.4.1922.
..... **Unitrade \$500**
- 1358** ☒ **#C3, C3b, C3f, C3h 1921 Halifax Airmail Varieties on Cover**, with four different covers on pages, one addressed to Halifax, one to Philadelphia and two to GB. Mostly very fine group.
..... **Unitrade \$1,400**



- 1359** ☒ **#C12 1932 Dornier DO-X Flight Cover to England**, mailed St John's Newfoundland on May.19.1932 to Horfield, England, via Berlin Germany. There is a St John's slogan machine receiver on back dated June 2. Very fine.
..... **Unitrade \$500**

Covers -- Collections & Accumulations

- 1360** ☒ **Collection of Better Postal Stationery Cards**, Edward to QEII, with two early unused Edward town view cards (Wetask, WI and Railway Street East Wetaskiwin), a 2c blue Admiral card mailed to Switzerland, some QV cards (some with Bickerdike machine cancels and advertizing backs, some illustrated), some Dominion or Canadian Express company stationery cards and many QEII cards, some illustrated, some in colour, etc. A total of 37 cards, mostly very fine.
..... **Est. \$200**
- 1361** ☒ **Group of Telegraph, Telegram and Cablegram Covers**, franked Admirals to KGVI, some with their contents, some scarcely seen. A better than average lot, with 10 mostly very fine covers.
..... **Est. \$100**

- 1362** ☒ **Group of Better Householder Permit Mail**, with one from London and six from Toronto. A nice group, some with multi-page advertizing booklets, some with lavish advertizing (Nescafe, Proctor and Gamble, etc.). Very fine and scarce.
..... **Est. \$100**
- 1363** ☒ **Carton with Approximately 750 Postal Stationery Items, QEII Karsh Issues to 2004** mint and used (30% mint, 70% used), loaded with used modern issues including special commemorative items.
..... **Est \$150**
- 1364** ☒ **Carton of Commercial Covers, 1918 and On**, mostly 1990's and on to the city of Montreal and includes Registered, Special Delivery, Xpresspost and Postage Due covers. Also some earlier, including postal stationery and more. Mostly very fine.
..... **Est \$100**
- 1365** ☒ **Carton of Covers, Victoria-era and Later**, plus a second carton with stockbooks, stamp albums, etc. Includes "Canada First Stamp Album" with space for stamps up to the 1939 Royal Visit, group of split ring cancels, etc. Interesting group.
..... **Est \$100**
- 1366** ☒ **Small Banker's Box of Covers**, with covers 1823 and later. A diverse lot that includes approximately 100 Post Office photos, squared circle and flag cancel covers, nice group of Small Queens, advertising and map covers as well as censored, patriotic, military, registered, mourning, postcards and postal stationery. Also a small group of Newfoundland postal stationery. Mixed condition, inspect. Also an Ottawa post Office collection on pages.
..... **Est \$300**
- 1367** ☒ **Group of 50 Registered Covers, 1928-1932**, with a variety of stamps and combinations including Admirals, 12c Bridge, 12c Citadel, etc. Numerous markings including R.P.O.'s, etc. Some with faults but mostly fine.
..... **Est \$100**
- 1368** ☒ **Small Carton of Elizabethan Era Postal Stationery**, nice mix of both mint and used. Includes postal cards, envelopes, domestogrammes and change of address cards. Note Karsh, Wilding, Cameo, etc. plus some with precancels and some re-valued.
..... **Est \$100**
- 1369** ☒ **Collection of Government and Post Office Covers, 1930's and On**. Includes a number of Free O.H.M.S. covers from the 1930's and 1940's, a signed partial letter from the Head Postmaster, Newfoundland in 1946, assorted Post Office covers including a 1945 Registered cover to the U.S.A. and place cards for the German delegation to the 1957 U.P.U. Conference in Ottawa.
..... **Est \$200**
- 1370** ☒ **Group of 42 Covers with "G" Overprint Stamps, 1952-1957**, includes 28 KGVI and 14 QEII covers. The majority are #10 size or larger. A number of Western used and one cover from the Yukon. Mostly fine or better.
..... **Est \$100**
- 1371** ☒ **Two Large Boxes of Covers, 1918-1960's**, mostly Canada, but do note some U.S.A. as well as postcards, corner card advertising covers, Official mail with "G" overprint stamps, etc. Also a copy of "Canada at War", the August 1914 speech to Parliament by Sir Robert Borden.
..... **Est \$100**

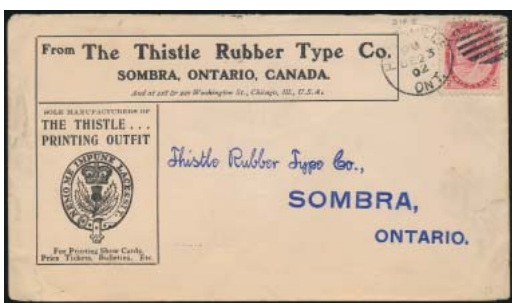

x1372

- 1372 ☒ **Cover Collection in 30 Lindner F.D.C. Albums, 1850's and On.** Interesting assortment from Pence issues and includes Advertising, Registered, Victoria, First Days, postal stationery, patriotic, etc. Some albums are empty, some with only a few covers and other quite full. Inspect for hidden gems.
..... **Est \$500**
- 1373 ☒ **Collection of Manitoba, Saskatchewan and Alberta Covers and Cancels,** on loose leaf pages and housed in 17 binders, arranged alphabetically by town/city. Appears to be mostly QEII, though some earlier noted.
..... **Est \$150**
- 1374 ☒ **Carton with a Few Hundred Covers,** mainly from Canada and over half are First Day Covers 1960's through 1990's. Note a few earlier covers as well as postal stationery, along with a couple dozen or so covers from various other countries.
..... **Est \$100**
- 1375 ☒ **Manitoba R.P.O. Collection of Stamps and Covers, 1890's and Later,** includes 22 covers and a number of stamps, all with R.P. cancels. Note Napinka and Winnipeg and "Souris & Winnipeg" squared circles and lots more.
..... **Est \$100**



x1376

- 1376 ☒ **1878-1938 Collection of 80 Manitoba Covers/Cards,** includes registered mail, return to sender, post cards, first flights, etc. Note Roden, Crystal City, Plumas, Keyes, Roland and more. Some with faults but mostly fine or better.
..... **Est \$400**
- 1377 ☒ **Banana Box with Thousands of Covers,** includes a bundle of R.P.O., 3 CN telegrams, Registered and Government letters.
..... **Est \$75**
- 1378 ☒ **KEVII Postcard Collection to Overseas Destinations,** Collection of 22 cards to Holland, Austria, Finland, Russia, France, Germany, Sweden, Belgium, Portugal, England, Bermuda and New South Wales, Australia. Also 2 Admiral era cards to Czechoslovakia and Belgium and an unused card of the Windsor, Ont. Post Office. Ex. Dean Mario.
..... **Est \$200**

- 1379 ☒ **Carton Full of Covers, 1930's and Later,** includes cheques, military, postage dues, officials, registered mail, postal stationery, etc. Mostly Elizabethan era. Nice selection of Christmas stamps on cover as well as some postcards.
..... **Est \$250**
- 1380 ☒ **Collection of 96 KGVI Covers, 1939-1952,** with various rates, combinations and destinations. 44 covers to the U.S.A. or G.B. (incl. censored), 10 registered covers all with multiple frankings, 2 postage due covers, 1c drop letter rate to 30c, etc. Overall fine or better.
..... **Est \$50**
- 1381 ☒ **Extensive WWII Romantic Correspondence Between an RCMP Constable John Dean Dunbar and Fiancée (Later Wife) Rhoda B. Parlow,** housed in large box. Many hundreds of stamped envelopes (with original contents), about two-thirds written by Dunbar (mostly from Western Canada) and one-third written to Dunbar, plus about 35 miscellaneous letters to the Dunbars after their marriage. Of particular historical interest are the letters written by Dunbar from Quebec City while he was attached to the RCMP security detachment at the First Quebec Conference (August 17-24, 1943) which involved Prime Minister MacKenzie King, President Franklin D. Roosevelt and Prime Minister Winston Churchill. Eight of these envelopes have blacked out postal date stamps. Sadly, Sgt. Dunbar died in 1957 at the young age of 42 and he is buried in the Pinecrest Cemetery in Ottawa. Also includes related details.
..... **Est \$250**
- 1382 ☒ **British Columbia Law Documents on Documents, 1891-1928,** collection of 44 documents bearing series 2-9 stamps. Most filed in the Supreme Court of British Columbia. Includes writs, divorce, lunacy, etc. Documents scarce. Unchecked for perfs. Ex. Dean Mario.
..... **Est \$450**
- 1383 ☒ **Group of 17 Steamship Covers and Cards, 1909-1953.** Includes 1909 and 1910 postcards with handstamps from the 'Str. Camosun' and the 'Str Princess May', later West Coast items for the steamers Princess Alice, Princess Louise and Prince Norab, also item from the S.S. Prince Rupert and S.S. Prince George. East Coast items include covers from C.N. and C.P. ships as well as union Steamships Ltd.
..... **Est \$100**
- 1384 ☒ **Victoria Leaf and Numeral Cover Lot, 38 Covers and Cards,** includes advertising covers, foreign destinations, flag cancels, squared circles, patriotic, postal stationery, etc. Nice group but mixed condition.
..... **Est \$200**
- 1385 ☒ **KGVI Era Trans-Atlantic and South America Covers.** Nice group of 40 covers. note F.E.C.B. covers, censored mail, airmail and registered mail with destinations that include Australia, Ceylon, U.K., Europe, South Africa, Morocco, Malta and China. Also an O.A.T. cover and 3 covers to Holland, Sweden and South Africa with Postage Dues attached on arrival. Mixed condition.
..... **Est \$400**
- 1386 ☒ **Alberta and British Columbia Cover Group, 1899-1964,** with approximately 60 items. Includes registered mail, patriotic, censor mail, postal stationery, etc. Mixed condition.
..... **Est \$180**
- 1387 ☒ **Collection of Quebec Covers, 1882-1953,** with approximately 40 items which include postal stationery, registered mail and lots of small town cancels. Note Chicot and Maplehill which both closed by 1916.
..... **Est \$150**
- 1388 ☒ **Admiral Imperforates on Covers,** includes a 1c imperf pair on cover, three 3c imperf singles on cover and a 1c imperf between pair on a flight cover and three 2c green imperf between pairs also on flight covers.
..... **Est \$100**

- 1389** ☒ **Postage Dues, etc. Cover Collection, 1913-1978.** nice group of approximately 50 covers that includes Officials, perfins and precancels on cover. As well as Dead Letter Office mail. Most of the Postage Due covers have stamps tied by Post Office cancels. Mixed condition.
..... **Est \$150**

- 1390** ☒ **Yukon and North West Territory Covers Lot, 1891-1991.** with 40 items. mostly 1940's on, but some earlier. Note Whitehorse airmail cover to the U.S. with Vancouver F.E.C.B. tape as well as Edward and Admiral cards.
..... **Est \$200**

- 1391** ☒ **Collection of 24 Assiniboia Cards and Covers, 1897-1908,** includes Wolseley, Blackwood, Blackworth, Balgonie, Qu'Appelle, Fleming, Cailmount. Some minor faults. Inspect.
..... **Est \$300**

- 1392** ☒ **Group of 19 Special Delivery Covers, 1927-1951,** including covers with #E2, E3, E6, E7 and E9-E11, as well as CE2 and CE4. Some with minor faults.
..... **Est \$150**

- 1393** ☒ **Railway and Express Company Postal Stationery Cards,** includes 3 Grand Trunk Railway cards, 7 C.P. Railway cards and 17 assorted Express Company cards. mostly used. A few with minor faults.
..... **Est \$150**

- 1394** ☒ **Maritime R.P.O. Covers, 1871-1936,** includes MT82, used 1881-1882 only and MT163 used 1869-1873. Also a "closed mails for Newfoundland & St. P&M. Dispatched from Boston, Mass" dispatch sheet from 1936.
..... **Est \$100**

- 1395** ☒ **Group of 15 Dead Letter Office Covers/Cards,** with D.L.O. handstamps from Halifax, Winnipeg, Hamilton, Toronto, Ottawa, Edmonton and Montreal. Mixed condition, inspect.
..... **Est \$300**



x1396

- 1396** ☒ **Group of 38 Better Covers, 1897-1952,** includes Nascopie Mail, advertising covers, WWI censor cover, foreign destinations, better single frankings covers, etc.. Mostly very fine.
..... **Est \$500**

- 1397** ☒ **Lot of 45 Small Queen Covers, 1878-1896,** includes postal stationery, squared circle and flag cancel covers, a Way Letter and much mail to Western Europe. Interesting group, mostly fine or better.
..... **Est \$150**

- 1398** ☒ **Group of 43 Edward VII Era Cards and Covers,** includes postal stationery, advertising covers, registered mail, foreign destinations, etc. Note items to France, Russia, New Zealand, India and more. Mixed condition.
..... **Est \$250**

- 1399** ☒ **Lot of 13 Registered Letter Acknowledgments, 1890-1892** all from British Columbia, dispatched from Ashcroft Station, receiving stations include Ashcroft, Barkerville, Clinton, Lac La Hache, Quesnelle, Soda Creek, Van Winkle, and 150 Mile House.
..... **Est \$50**

- 1400** ☒ **Lot of 6 Registered Letter Bills, 1891-1892,** all items from British Columbia, receiving office at Ashcroft Station, despatching stations include Ashcroft, Barkerville, Cache Creek, La La Hache, Quesnelle and Soda Creek.
..... **Est \$50**



x1401

- 1401** ☒ **Group of 45 Railway Post Office Covers and Cards, 1862-1960,** includes 4 maritime including MT281 and MT350, 5 from P.E.I. including MT44, RY144, 7 from Quebec including QC80, QC445, 11 from Ontario including RY129, ON209, ON56, RY90 and 18 Western that include W29-N on letter bill, WT341 and WT309.03. A scarce group. Mostly fine or better.
..... **Est \$1,000**

- 1402** ☒ **Lot of 6 Registered Letter Bills, 1891-1892,** all items from British Columbia and used when there was no registered matter to be despatched. Receiving office at Ashcroft Station, despatching stations include Ashcroft, Cache Creek, 150 Mile House and Van Winkle.
..... **Est \$50**

- 1403** ☒ **Shoe Box of Covers, 1870's-1970's,** nice group of approximately 100 covers. Note Registered mail including A.R., advertising covers, first flights, etc. An eclectic group. Mixed condition, inspect.
..... **Est \$150**

- 1404** ☒ **Arctic Cover Collection, 1935-1990,** with 18 covers. Includes 1930 airmail cover from Herschel Island as well as 1930's cover from Pangnirtung, Chesterfield Inlet, Port Harrison, Craig Harbour, etc. As well as an assortment of later covers.
..... **Est \$150**



x1405

- 1405** ☒ **Admiral-era Postal Stationery Collection Written Up on Album Pages,** includes 4 Registered envelopes, with one mint and 3 used in period (1927-29) plus an assortment of other KGV postal stationery envelopes. (Ex. Sandy Mackie, Cavendish Auctions 2011).
..... **Est \$150**

- 1406** ☒ **Newfoundland and Labrador Post-Confederation Registered Cover Collection**, of 135 covers. Great assortment of small towns. Note Change Islands, Bartlett's Harbour, York Harbour, Bear Cover, etc. Ex. Dean Mario.
..... **Est \$200**

- 1407** ☒ **Shoebox Full of Postage Due Covers, 1900's-1960's**, mostly internal mail but also includes mail to Canada from the U.S.A. and Great Britain. Good assortment of Postage Due stamps and handstamps. Many have the Postage Due stamps tied to the cover/card. Ex. Dean Mario.
..... **Est \$200**

- 1408** ☒ **R.P.O. Cover Collection, 1880's to 1950's**. With approximately 200 covers/cards in small box. From across the country, in mixed condition, inspect.
..... **Est \$300**

- 1409** ☒ **Group of 79 Elizabethan Era Cards and Covers**, includes 37 covers to overseas destinations, almost all in Western Europe and 42 others that include barrel cancels, change of address forms, advertising covers and an A.R. card.
..... **Est \$250**

- 1410** ☒ **Admiral-era Cover Lot in Small Box**, with approximately 75 covers. Includes transatlantic mail, mostly to Western Europe, flag cancels, censor covers, postal stationery, registered mail, patriotic, F.F.C., etc. Mostly fine or better.
..... **Est \$200**

- 1411** ☒ **Manitoba Cover Collection, 1890's-1960**, with approximately 100 items. Includes small towns (many now closed) and squared circle cancels. Note advertising and registered covers, etc. mostly fine or better.
..... **Est \$250**

- 1412** ☒ **Ontario Counties Collection, 1880's-QEII**, in 3 small boxes. Mostly QEII era and mostly machine cancels, but note c.d.s and squared circle cancels as well. Includes oversized cover. Mostly fine or better.
..... **Est \$300**

- 1413** ☒ **Lot of Approximately 100 Saskatchewan Covers, 1908-1970**, includes closed Post Offices, advertising covers, patriotic, A.R. cards, registered mail, etc. Mostly fine or better.
..... **Est \$300**

- 1414** ☒ **QEII Thematic Portrait, Lot of 216 First Day Covers, 1953-1987**, including Cameo FDC with plate blocks in matched sets, #926A (x10), Wilding, etc. Duplication noted. Overall very fine. Also 3 Royalty publications including Diana: Princess of Wales book by Julia Delano published in 1993, Majesty magazine Nov 1993 and Good House Keeping June 2007 Remembering Diana issue.
..... **Est \$100**



x1415

- 1415** ☒ **Postal Stationery Collection on Album Pages, 1870's-1990's**, includes good selection of postal cards, envelopes, wrappers, etc. as well as better items such as C.P. Rail illustrated postal card, a C.P. Rail folded letter sheet with statement of earnings and a Heckler overprint postal card. Good starter collection. Some minor faults, inspect.
..... **Est \$300**

- 1416** ☒ **Postal Stationery Collection, 1870's and On**. Good starter lot for a postal stationery collection. Covers all aspects including postal cards, envelopes, wrappers, Xpresspost, etc. Note early machine cancels that include flags, squares circles, etc. Some are written up on album pages. Includes some P.T.P.O. such as C.P. Rail Freight Advice Cards. Also one Newfoundland piece. Mostly used.
..... **Est \$250**



x1417

- 1417** ☒ **Slogan Cancel Collection, KGV-KGVI**, on covers, postcards and on piece, mostly mounted in albums. An impressive collection, great for continuation. Many 100's of items. Should be viewed to appreciate. Does include some later material as well.
..... **Est \$500**

- 1418** ☒ **Collection of 45 Covers, 1914-1949**, includes advertising covers, hotel covers, first flights and first days, military and censor cover, etc. Mixed condition, inspect.
..... **Est \$150**

- 1419** ☒ **Postal Stationery Lot in Small Box, 1890's-1960's**, includes aerogrammes to foreign destinations, including Europe (mostly to the U.K.) and New Zealand. Also two Private Order C.P. Railway Letter sheets, assorted postal cards and envelopes that include Eaton's, Christmas seal and Express Company cards as well as private order envelopes. Mix of mint and used. Mostly fine or better.
..... **Est \$300**

- 1420** ☒ **Lot of 66 Covers, KGV Era**, includes advertising and registered covers, as well as meters, first flights and flag cancel covers. Note a number of covers to Western Europe including Malta and a 1935 Advance Mailing for Christmas cover.
..... **Est \$200**

- 1421** ☒ **Banker' Box with Several Hundreds of Covers**, mostly QEII-era with lots of First Days from the 1960's-1980's with moderate duplication, note some Royal Trains covers, used postal stationery, a handful of G.B. airletters, U.S.A, etc.
..... **Est \$75**

- 1422** ☒ **Small Box of Mostly Canada Covers** consisting for Canada of a small cover album labeled "Misc. cancels" with mostly Admiral-era cards and covers. Also several FDC from the 1980s and 90s, including \$5 values, etc and postal stationery plus some commercial covers from Small Queen to modern with some interesting. Also a collection of US and WW covers titled "Man's Conquest of the Heavens 1783-1983" with over 80 flight and transportation related thematic FDC. Mostly very fine.
..... **Est. \$50**

- 1423** ☒ **Group of Four Maritimes Stamped Covers**, with PEI (2d rose QV, 1870, addressed to New London, stamp tied by #73 in grid), New Brunswick (5c QV, 1867, with three different ideal backstamps Kingston, W.O.Hampton and Ossekeag) and Nova Scotia (two 5c QV covers, 1866 and 1867 - one is addressed to Christmas island). A few small faults, still a very fine group.
..... **Est. \$100**

- 1424** ☒ **Large Carton of Mostly Modern Canada Covers**, in 4 large Rapkin cover binders, contains an average of 200 covers each all from 1985 to 2000. These are all addressed to Toronto auctioneer Jim Hennock. We note registered, express post, frankings, short paid, illegal frankings, postmarks, stationery, and more, about half are #8 and the rest larger. Also two similar binders with the same correspondence, but mailed from the USA - these two contain over 200 covers each. Also included is a large mint sheet file for the larger covers, a US 1984 Olympic stamp book with stamps plus a few other similar, a tin full of Canada used sorted in glassines, 1903 to 1960s and three GB Penny Back souvenir folders with stamps.
..... **Est. \$100**



x1425

- 1425** ☒ **Group of Four Stampless Maritimes Covers**, with Halifax to St John NB thick folded letter (OCT.14.1851), Halifax to Bridgetown with "5 CTS" and HALIFAX PAID datestamp, both in red (APR.11.1867), Woodstock to Fredericton (JAN.17.1853) and NB folded letter with at least four different datestamps on back, including Salisbury, W.O.Hopewell, Hillsborough, etc (APR.8.1858). A very fine group.
..... **Est. \$100**

- 1426** ☒ **Collection of Coil Stamps on Cover**, with about 185 covers and some cards, from Admirals (about one third) to KG VI era. We note postmark interest, frankings, special delivery, registered, first flights, illustrated corner cards, censored, and much more. Overall very fine condition.
..... **Est. \$350**

- 1427** ☒ **Collection of Hamilton Ontario Machine Slogan Cancel Covers, 1930 to 2005**, with approximately 8,600 on #8 covers and 700 on #10 covers. Also a box with about 700 wavy line machine cancel covers, for a grand total of about 10,000 covers. The majority are commercial and have corner cards from a wide variety of Hamilton businesses or companies, some illustrated or fancy. About two thirds of this hoard is sorted chronologically by day and we note a great variety of different frankings (including stationery cards and covers) and slogan types, many scarce. We also note many in sleeves, and some priced in the \$3 to \$5 each. Nice overall quality (includes some fronts) and we have conservatively estimated this lot at only 5c per cover. Scarcely offered, and a great lot for the machine or slogan collector, or someone to study the many types of companies in operation in Hamilton in this period.
..... **Est. \$500**

- 1428** ☒ **Group of NWT Covers Mailed Overseas**, with Fort McPherson 1961 to New Zealand, Chesterfield Inlet and Churchill 1949 to England (real photo card of the Regina Polar Eastern Arctic Patrol ship) plus three 1963 cards to Germany (from Pangnirtung, Rocher River and Fort Liard). Overall very fine group.
..... **Est. \$75**

- 1429** ☒ **Group of KGVI Covers to Overseas Destinations, 1934 to 1946**, mostly by Air Mail and mostly censored (various tapes, handstamps, etc.). A better than average lot, with covers going to Isle of Man, New Zealand, England, Australia, Syria (rare censored 1c KGVI wrapper), Argentina, Java, India, Columbia, Canal Zone (Panama), Sweden (O.A.T. handstamp) and Cook Islands (Royal Train flag cancel). Many interesting frankings (incl. a few single 50c, etc.), postmarks, routings, etc. A few faults, still a nice useful lot of 15 covers.
..... **Est. \$300**

- 1430** ☒ **Group of KGVI Advertizing Covers, 1937 to 1951**, mostly all illustrated, some in colour, some quite lavish. Note some cross-border, black-out cancels, censored, better frankings (5c, coils, etc.). A mostly very fine lot of 65 covers.
..... **Est. \$250**

- 1431** ☒ **Interesting Group of Covers, 1912-1957**, with a 10c registered stationery cover, mailed Jan 1926 (error?) to Vaud Switzerland. Reverse shows an 8c Scroll issue, with Vaud receiver (27.1.29) and Montreal cancels (JAN.14.1929). Possibly a few years in transit. Also a 7c "straw" shade Admiral on registered cover Pictou NS drop letter (1912), a 2c Newfoundland domestic cover with 4c orange postage due (J4a) St John's to Topsail (illustrated with full map on back). And lastly a group of over 40 facing slips from many provinces, dated in the 1950s, with many types of datestamps (c.d.s., duplex, rubber stamps, pocons, etc.). Very fine group.
..... **Est. \$150**

- 1432** ☒ **Collection of Royal Train Covers, 1951 to 1973**, with a 1951 visit collection with 27 covers, including FDC, mailed and unmailed, most with special Royal train c.d.s. cancels and we note one still containing a signed, stamped and cancelled Press Pass. Also a 1959 cover mailed Revelstoke to Westmount on July 11 with a straight line "From Royal Train / 1959" handstamp in purple. Also a 1973 visit collection with 17 covers (mailed and unmailed), each with the special Royal Train c.d.s. cancel. Very fine collection.
..... **Est. \$100**



x1433

- 1433** ☒ **Old Time Family Correspondence, 1890s to 1910s**. An original find, filling a shoebox with a few hundred covers, franked with QV Leafs, Numerals, Small Queens, Edwards, Maps and a few Admirals. We note many nice combination frankings, rates (double weight, overseas, etc.) mourning covers, etc. Most are mailed from Montreal to Newfoundland or Nova Scotia and some were mailed from Newfoundland to Montreal. Lots of postmark interest, especially in the Bickerdike machines, c.d.s. (note Prince Arthur Street, Montreal S.O. Dominion, etc.). Virtually all still have their (lengthy) letters inside which would make interesting reading. Some wear and aging and a few other faults, still a rare virgin find.
..... **Est. \$500**



x1434

- 1434** ☒ **Collection of Hamilton Ontario Advertising Covers and Letters** all neatly displayed in an album with 34 postal items plus another 44 cheques and legal documents (some with revenue stamps). The first section contains mostly covers with matching illustrated letterhead contents. Some covers have no contents and some letters have no covers. We note many nicely illustrated covers and some nicely illustrated letterheads from many companies such as International Harvester, Real estate, Sawyer & Massey (a few), and many more. Mostly Admiral period but includes Edward, Small Queens, etc. We also note some very colourful householder Permit Mail items. A nice collection for the specialist or eBay retailer. Mostly very fine.

..... **Est. \$300**

Military Postal History

- 1435** ☒ **Military & R.C.M.P. Cover Lot, 1940's-1970's**, with approximately 50 covers. Includes Inspected by R.C.M.P. Technical Unit covers, censored covers, WWII military mail, orderly room cancels, etc. Mixed condition.

..... **Est \$150**

- 1436** ☒ **Banker's Box of Mostly Military Covers, 1914 and Later**, includes a 2-volume Armed Forces Air Letter collection, mint and used, a small group of U.N. covers, a WWI and WWII career correspondence from J.W.G. Thomson, plus a small box with P.O.W. mail, WWI Germany fieldpost mail, postcards, Y force covers (2), censor and Canadian military mail, F.P.O.'s in Palestine in WW2, etc. Great lot. Inspect. Ex. Dean Mario

..... **Est \$700**

- 1437** ☒ **P.O.W. Mail from Canada, 1940-1945**, includes 5 covers and cards from camps in Angler, On (Camp X), Fort Henry, Kingston, On (Camp F), Red Rock, On (Camp R) and Lethbridge, AB (Camp 133). Also an early P.O.W. envelope to the U.S.A. with double censorship. A nice group. Ex. Dean Mario.

..... **Est \$250**

- 1438** ☒ **Group of 29 Military Covers, 1911-1957**, includes Militia cancels on cards from 1911-1914, between the wars camp cancels and a good variety of WWII cancels. Note military cancels from Petawawa and Niagara Falls as well as 1930's Dundurn Military Camp cancels. Mostly very fine but a few with faults.

..... **Est \$250**

- 1439** ☒ **Group of 20 WWII Canadian Army Overseas On Active Service Post Card - Thank You Cards**, all addressed to Cold-header Dept at Ford Motor Card Co. of Canada in Windsor. Includes one with censor cancel. Mixed condition.

..... **Est \$50**



x1440

- 1440** ☒ **Military Cover Collection, 1888-1980's**, of over 70 covers and cards. Includes a 1941 Safe Conduct in Arabic and English dropped by the R.A.F. in North Africa. Also note ship and military camp postcards, nice assortment of F.P.O. cancels, orderly room handstamps. material from both World Wars, etc. A nice group. Some with faults, inspect.

..... **Est \$400**

- 1441** ☒ **WWI Cover Collection**, with 50 military cards and covers. Includes 17 mounted on exhibition pages. A scarce Barrie Field Military Camp Jul.1916 postcard with 93rd Battalion Penant on reverse, ship mail including the 1st Destroyer Flotilla, cigarette cards, censored in Bermuda card, hospital mail and a good selection of camp and F.P.O. cancels.

..... **Est \$600**

- 1442** ☒ **WWI 'Not Known' Cover Group**, four covers with 'Not Known' handstamps from Shorncliffe and 3 from CFPO 2E. Scarce group. Mixed condition.

..... **Est \$100**



x1443

- 1443** ☒ **WWI Royal Flying Covers and Cards**. Scarce group of 11 covers and cards, mostly mailed back to Canada. Includes a cover with contents from Flt. Lt. John Hales, who was killed in action August 1918. Includes four postcards, including one of plane on Salisbury Plain and 6 other covers. Owner's retail is over \$1,200. Hard lot to duplicate.

..... **Est \$250**

- 1444** ☒ **Canada P.O.W. Mail, 1941-1943**, includes an incoming postcard to a P.O.W. at Camp 132 in Medicine Hat, Alberta plus two items mailed from Camp F in Kingston, On. and a card from Camp 33 at Petawawa, On. All very fine. Ex. Dean Mario.

..... **Est \$200**

- 1445** ☒ **Canada 1945 P.O.W. Card from Camp 135 Wainwright, Alberta**, camp was only open January 1945 to June 1946. P.O.W. mail is scarce from this camp. Ex. Dean Mario.

..... **Est \$200**

- 1446** ☒ **Canada 1941 Inward P.O.W. Covers with "Rejected" Hand Stamps**, covers are addressed to camps in Kingston and Neys, both from the U.S.A., both with Canadian censor tapes. Scarce. Ex. Dean Mario.

..... **Est \$200**

Hundreds of more scans of
Postal History lots and
others can be found online.



- 1447** ☒ **Canada 1944 Returned Air Letters as Addresses P.O.W.s**, two air letters to soldiers in Europe, both with different reported prisoner of War hand stamps. Ex. Dean Mario.
..... **Est \$150**

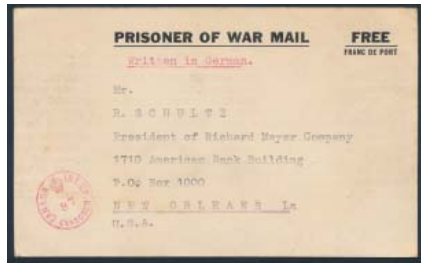

x1448

- 1448** ☒ **Canada 1940 Mimico Camp M P.O.W. Covers**, from August and September 1940. These are early items as camp only opened July 19th, 1940. Ex. Dean Mario.
..... **Est \$150**



x1449

- 1449** ☒ **Canada Military Cover Group, 1907-1957**, group of approximately 30 items which includes 3 P.O.W. covers, 2 outgoing from Camps Q and 40, an incoming cover from Germany to Camp E at Espinola. Also a 1943 S.O.S. cover returned to sender, some Chaplain covers, Newfoundland censor covers, WWI F.P.O.'s and more. Mixed condition.
..... **Est \$200**

- 1450** ☒ **Canada WWI Correspondence Between Canada and the United Kingdom**, between a Lt. McRuer and his fiancée Miss Dow. Includes 16 covers and one postcard, all mailed between 1916 and 1919. Interesting group. Mixed condition.
..... **Est \$100**



- 1451** ☒ **Canada Canadian Overseas Expeditionary Force, Cover, 1914**, addressed to New Brunswick, Canada. Mailed from Salisbury NOV.25.1914 from a soldier based with the 2nd Battalion, 1st Regiment at Salisbury, UK. Small tears at opening, else fine.
..... **Est \$100**



x1452

- 1452** ☒ **Germany WWII P.O.W. Covers to P.O.W.'s in U.K.**, 17 covers to German P.O.W.s in the United Kingdom, to a variety of camps plus one cover to the Red Cross in Switzerland. Mostly sent after the German surrender. Ex. Dean Mario.
..... **Est \$150**

- 1453** ☒ **Great Britain Group of WWI and WWII P.O.W. Mail**, includes 6 items from P.O.W.'s in Germany home to the U.K. as well as one home to South Africa, 3 items from German P.O.W.'s in the U.K., as well as return to sender G.B. cover as addressee is reported a P.O.W. Previous all WWII material. Lastly 2 German items to the U.K. from WWI, one to a P.O.W. and the other from a P.O.W. home. Ex. Dean Mario.
..... **Est \$100**

- 1454** ☒ **Great Britain Group of 30 WWI Postcards, 1915-1919**, Army Post Offices and Field Post Offices and censored, APO and FPO with additional red ink censored cancellations, censor cancels include rectangular, triangular, elliptical or octagonal. Mostly fine with usual wear.
..... **Est \$150**



x1455

- 1455** ☒ **U.S.A. Collection of Covers and Cards from Ships Attacked at Pearl Harbor, 1930's and 1940's**, interesting group of 31 covers and cards from ships that were attacked on December 7, 1941. Note covers from the Astoria, Argonne, Arizona, Idaho and more. Also a few stamps, etc. Ex. Dean Mario.
..... **Est \$200**

- 1456** ☒ **United States Military Cover Collection, 1917-1945**, includes U.S. Air Service WWI correspondence home to the U.S.A. (to 2 sisters) plus an assortment of WWII mail. Contains a few hundreds covers. Note censor handstamps, air-mail rates, etc.

..... **Est \$100**



x1457

- 1457** ☒ **Worldwide Group of 38 WWI & WWII Military and P.O.W. Covers and Cards**, includes Belgian Military and P.O./W. mail, a German P.O.W. in Africa letter sheet, German fieldpost mail and Austrian Mail all from WWI. Also WWII era German fieldpost, Russian Zone cover, P.O.W. letter sheet and more. An interesting assortment of handstamps, cancels, etc. Mixed Condition. Ex. Dean Mario.

..... **Est \$300**



x1458

- 1458** ☒ **Worldwide Group of 33 WWI P.O.W. Covers and Cards**, includes items from Italy, Great Britain, France, Germany and Austria, with most being German. Note reply cards, formula P.O.W. cards, converted fieldpost cards, etc. Good variety of handstamps, c.d.s cancels, etc. Note some letters with contents. Mixed condition. Ex. Dean Mario.

..... **Est \$300**



x1459

- 1459** ☒ **Worldwide Collection of 21 WWI P.O.W. Covers**, includes covers and cards from Spain, South West Africa (4), South Africa (13), Great Britain (2) and Germany. Good assortment of censor tapes and handstamps as well as other markings. mixed condition. Ex. Dean Mario.

..... **Est \$300**



x1460

- 1460** ☒ **Worldwide Group of 25 WWI P.O.W. Cards and Covers**, from various camps in Hungary, Germany, G.B., etc. Lots of interesting cancels, mixed condition, inspect.

..... **Est \$50**

- 1461** ☒ **Worldwide Collection of 40 WWI P.O.W. and Fieldpost Covers**, covers are mostly German but also note covers from France and Denmark. Note material addressed to Holland, Switzerland, France, but most to Germany. Good selection of circular handstamps, cancels, censor markings, etc. Mixed condition. Ex. Dean Mario.

..... **Est \$250**

Great Britain -- Stampless Letters



- 1462** **King Edward Stevengraph Silk Entitled "His Majesty King Edward VII"**, by Thomas Stevens. Would make a great addition to any Royalty collection. Some minor scuffs, scratches and wear mentioned for the record.

..... **Est \$100**

- 1463** **Queen Alexandra Stevengraph Silk Entitled "Her Majesty Queen Alexandra"**, by Thomas Stevens. Would make a great addition to any Royalty collection. Tape stain and 'worm holes' at left, as well as minor toning and scuffs mentioned for the record.

..... **Est. \$50**

- 1464** ☒ **1813 Holborn Bars Stampless Folded Letter**, with Two Penny / Holborn Bars handstamp on front and a '12 O'Clock / My 15 / 1813 N!' handstamps on back.

..... **Est \$75**

Great Britain -- Regular Issues Postal History

- 1465** ☒ **Nice Group of 6 Mourning Covers, 1849-1895**, 3 franked with #67, plates 8, 9 and 10, another with #70 plate 16 and #79. Also one with #89 and another using a 1d postal stationery envelope. Also #3 on an 1849 folded letter. Catalogue value is for stamps on cover. Some minor faults. Inspect.

..... **Scott \$795**



x1466

- 1466** ☒ **Group of Three Covers**, with an 1868 printed circular to Prussia, franked with a 6d deep lilac (Plate 6), cancelled by a London SE duplex and next day receiver on back (very fine). Also an 1869 cover mailed to Australia and franked with a 6d lilac (Plate 8) and three neat datestamps on back (very fine, with some docketing on front). Lastly, an 1842 stampless cover mailed at "T.P. Charles St. West" (blue straight line on front) O.H.M.S. addressed to Wimbledon (very fine).
..... **Est. \$100**

Great Britain -- Cover Lots

- 1467** ☒ **Collection of Stationery Cut Squares on Nine Quadrille Pages**, with six Queen Victoria cut to shape vignettes with SPECIMEN overprint, plus another good selection of cut squares, written-up and with different postmarks, shades, papers, private printings, etc. Mostly fine or better.
..... **Est. \$75**
- 1468** ☒ **Collection of Over 380 First Day Covers, 1953-1999**, including a large number of private cachets, high catalogue value in Booth.
..... **Est \$170**
- 1469** ☒ **Small Carton of Approximately 500 Covers, 1920's and On**. Mostly commercial, but also commemorative covers. Note postal stationery, registered, etc. Good selection of rates and mostly Elizabethan era.
..... **Est \$150**
- 1470** ☒ **Lot of Approximately 600 First Day Covers, 1966-1989**, sorted by year, includes complete sets (note some that are not), all with cachets and mix of addressed and unaddressed. A nice clean lot.
..... **Est \$150**

Great Britain & Commonwealth -- Postal History

- 1471** ☒ **Australia Collection of 230 First Day Covers, 1970's-1980's**, all cacheted Post Office covers, all unaddressed and all complete sets. Note two covers with 10+ duplicates. Overall very fine.
..... **Est \$100**



x1472

- 1472** ☒ **Bermuda Group of 67 Covers, Postcards and Stationery Items, Victoria - QEII**, mostly pre-1950 with various rates and frankings. Note 1937 first flight 'Cavalier' to U.S.A. (aged), WWI censored (poor), short paid, nice early viewcards (most pre-1920). Ex. Dean Mario.
..... **Est \$150**

- 1473** ☒ **British Commonwealth Small Box with Approximately 250 Covers**, includes aerogrammes, Registered, Airmail, a few censored and O.H.M.S., postal stationery, note a Royal Train cancel. Mainly Canada, Great Britain and Jamaica but other countries included. Overall fine, some faults noted.
..... **Est \$200**



x1474

- 1474** ☒ **British Commonwealth Lot of Approximately 50 Censor and Military Covers, 1902-1980's**, Strength in Australia, India, South Africa, New Zealand and Great Britain. Mostly fine or better, but some with faults.
..... **Est \$200**
- 1475** ☒ **British Commonwealth 1953 QEII Coronation Omnibus Cover Collection**, with 79 different covers, all with the same cachet and same neatly printed or labeled address. Note some covers are Registered (ie. Kuwait, S. Rhodesia). A nice clean lot.
..... **Est \$50**
- 1476** ☒ **British West Indies Group of Over 300 Mostly Commercial Covers, 1920's and On**. Note registered covers, airmail, etc. Mixed condition.
..... **Est \$150**
- 1477** ☒ **Great Britain 1948-2005 First Day Cover Collection in 12 Photo Albums**, catalogue value is for cacheted covers before decimalization, many of the covers are plain, but a good selection with cachets. High catalogue value both of decimal covers/used stamps. Most often the early covers are loose, but show marks on back from the photo albums. Also over £45 face in modern postage and some other odds and ends, including Victoria era postal stationery, etc.
..... **Booth £442**
- 1478** ☒ **Great Britain S.E. England T.P.O. Collection, 1850's-1970's**, with 38 covers and postcards and 20+ postmarks on piece. A nice group, but some are just fronts, or stamps missing and other faults. Inspect.
..... **Est \$100**
- 1479** ☒ **Great Britain PHQ Cards, 120 Different Sets, 1980-2005**, mint cards mostly in original set Post Office glassines. Note birds, Christmas, Machines, trains, animals, etc. High retail value.
..... **Est \$100**
- 1480** ☒ **Great Britain Small Carton of Covers, 1824 to 1970's**, with a few hundred covers and postcards. Includes lots of squared circle cancels as well as military mail, postal stationery, Post Due items and a number of foreign destinations. Also note approximately 10 foreign covers, including Canada. Some with faults but mostly fine or better.
..... **Est \$150**

- 1481** ☒ **Guernsey (German Occupation) Group of 16 Covers Franked with Guernsey Occupation Stamps**, each addressed to Guernsey or Jersey and dated between December 1940 and May 1945. Most are franked with a single 1d red, one is franked with a pair of ½d green, three are franked with 2x 1d red and 1x ½d green and two are franked with a 1d red and a 1 ½d brown GB KGVI. Some are still priced from long ago at between \$10 and \$65 and some are mounted on pages. Also included are two early covers, each franked with a bisected 2d orange GB stamp, properly tied (one is dated the first day of known use for these). Also includes a GB 1d red KGV on piece with Cape Town Paquebot c.d.s. cancels dated 20.JUL.1916 and a page with all of the used Guernsey Occupation stamps, including shades and papers (14 different in all). A nice collection.
..... **Est. \$100**

- 1482** ☒ **Ireland Group of 15 Unused Registered Letter Envelopes**, values 17c to 96c in three different sizes (one is a let-tercard). All showing Irish harp.
..... **Est \$50**

- 1483** ☒ **Jamaica Group of 46 Folded Letters, 1833-1846**, from Kingston, Jamaica to Suffolk in the U.K., sent by packet mail. Some variety in Kingston datestamps and G.B. receiving marks. Some with typed manuscripts. Ex. Robson Lowe Auctions, interesting reading.
..... **Est \$200**

- 1484** ☒ **Malaysia Lot of 140 Malaysia & Singapore Covers, 1947 and On**, in a small carton. Note registered, First Days, etc. Mixed condition.
..... **Est \$100**

United States – Regular Issues

- 1485** ☒ **Collection of Sixteen Forged Classic Covers, 1844 to 1892**, mostly franked plus a few stampless, with a variety of forgery methods applied to each. We note fake cancels (Wells Fargo, Double Engine Steamboat, etc.), fake grills, frankings, rates, destinations, illegal usages and more. A useful group from the H.R. Harmer forgeries reference collection.
..... **Est. \$500**

- 1486** ☒ **#C13 1930 65c Graf Zeppelin Single Franking**, on an official post card mailed at Lakehurst, NJ on JUN.2.1930 (flag machine) and addressed to Switzerland. Purple lozenge First Europe Pan-America Round Flight cachet plus a red circular Luftschiff Graff Zeppelin handstamp on front. Friedrichshafen c.d.s. dated JUN.6.1930 also on front. Back has all-over map of the USA with air mail routes outlined. Very fine.
..... **Scott \$175**

- 1487** ☒ **#C14 1930 \$1.30 Graf Zeppelin Single Franking**, on a cover mailed at Lakehurst, NJ on MAY.30.1930 (flag machine) and addressed to Alameda, California. Purple lozenge First Europe Pan-America Round Flight cachet plus a red circular Luftschiff Graff Zeppelin handstamp on front, back has a Friedrichshafen JUN.6.1930 datestamp and a green New York Zeppelin slogan receiver dated JUN.18.1930. Few small stains from previous hinging, still very fine.
..... **Scott \$400**

United States – Cover Collections & Accumulations

- 1488** ☒ **Collection of Fleetwood Facsimile First Day Covers**, in a binder, described by printers as “Authentic reproductions of some of the world’s most famous and most valuable First Day Covers”. There are 58 reproductions in all. Very fine, and value of actual covers would be very high.
..... **Est. \$100**

- 1489** ☒ **Carton of First Day Covers, 1934-1978**, we note cachets from ArtCraft, house of Farnham, Fleetwood, ArtMaster, Aristocrats, Anderson, Cachet Craft, etc. Also many without cachets and with hand written addresses. Mostly very fine but some with creases or small tears, etc.
..... **Est \$300**

- 1490** ☒ **Postal Stationery Lot with 350+ Items**, with a variety of styles, types including Officials, etc. Mostly unused. Includes UY7 (x100 CV \$1.50 each).
..... **Est \$100**

Worldwide



x1491

- 1491** ☒ **China Group of Approximately 70 Covers**, from China, P.R.C. and R.O.C. with retails up to \$60. A nice group, mostly fine or better, but some with faults.
..... **Est \$350**

- 1492** ☒ **Czechoslovakia Group of Five Covers, 1927-1949**, includes two covers with #246-248 on one and second with #213, 242, 243-245 all overprinted with Wirfind Frei and with a swastika. Scarce on cover. Also a 1936 airmail cover via Germany to Brazil and two other covers with some minor creases, etc. Inspect.
..... **Est \$100**

- 1493** ☒ **Europe Banker's Box with Approx. 130 Registered Letters to Canada**, all are oversize, modern philatelically franked covers, with lots of nice frankings including souvenir sheets.
..... **Est \$100**



x1494

- 1494** ☒ **France Group of 40 WWI Carte en Franchise, 1915-1918**, 37 used and 3 unused cards with various designs and types. Unfortunately, many of the used must have been sent in envelopes as they have no postal markings. Mixed condition, inspect.
..... **Est \$75**

- 1495** ☒ **France Lot of 300+ First Day Covers, 1970-1988**, all un-addressed and includes better cachets including silks. Nice topicals, some covers with minor creasing. Inspect.
..... **Est \$100**

- 1508** ☒ **Germany Third Reich Military Ephemera**, a fascinating correspondence addressed to Field Marshall Albert Kesselring, or his wife, from 1950-57. Includes 5 letter sheets and one cover. Kesselring served in many theatres of conflicts in WWI and WWII, especially Italy. One of the few Field Marshalls to survive the wrath of Hitler. Was condemned to death as a war criminal, his sentence being commuted with release in 1952.

..... **Est \$200**

- 1509** ☒ **Japan Modern postal Stationery Postcards**, Nice group of approximately 250 cards. Mostly postal stationery but a few with stamps, many with printed pictures/messages on reverse. Interesting group. Some with minor creases, etc, but mostly very fine.

..... **Est \$120**



x1510

- 1510** ☒ **Netherlands Scarce Group of 40 First Day Covers, 1950-1959**, The best 3 (#E1a, E2 and E3) all have type written addresses. Balance split between type and hand written. Some with minor faults but mostly very fine.

..... **Specialized €5,557**

- 1511** ☒ **Nigeria Nigerian Email Scam Precursors, 1995 to 1997**, with 10 covers mailed before email became the method of choice for scammers. These are all addressed to Toronto (George Wegg, Jim Henneck, etc.). Six have forged meter stamps and four have forged postage stamp frankings. Also interesting to note that all but one still have their contents, with letterhead, signatures, etc. Very fine and unusual lot.

..... **Est. \$200**



x1512

- 1512** ☒ **Poland WWII Era Group of Covers, Stamps, etc.** Eclectic group that includes Polish Forces in G.B. covers and on piece. German Churchill Military card with Krakau cancel, concentration camp postcard and cover, P.O.W. stamps, an anti-Stalin 1940's propaganda booklet, souvenir sheets and more. Mostly fine or better but some with faults.

..... **Est \$500**

- 1513** ☒ **South America Lot of 161 Covers, Mostly 1920's-1950's**, all airmail and clipper rates to Europe and North America. A good selection of frankings. Many are in plastic sleeves and priced, most between \$4-\$7 each.

..... **Est \$150**

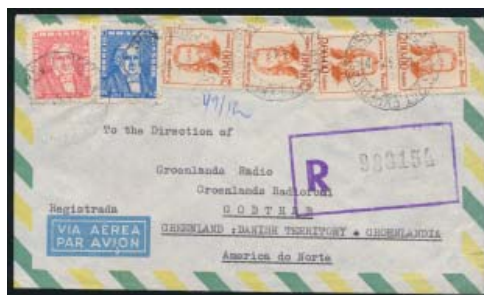

x1514

- 1514** ☒ **South America Group of 40 Registered Airmail Covers, 1926-1981**, all addressed to North America or Europe, including 2 to Greenland. With multiple frankings, one with 13 stamp franking. Over fine or better.

..... **Est \$100**

- 1515** ☒ **Switzerland First Day Covers in Four Albums, 1965-2000** includes regular issues, Pro Juventute, Pro Patria, etc. All clean and very fine. Owner's 2004 Zumstein CV is 2,242 CHF.

..... **Zumstein CHF2,242**

- 1516** ☒ **Syria Group of 90+ Covers, 1950 and Later**, mostly commercial mail to Canada, that includes Express, registered and censored mail. Also a small selection of FDCs. A seldom seen lot.

..... **Est \$150**

- 1517** ☒ **United Nations Collection of Approximately 900 First Day Covers, 1951 and On**, that includes 4 FDCs with #38, the 10th Anniversary souvenir sheet. includes postal stationery, large cards and four sheets of 16 of the Flag issue, all mint never hinged. Note a number of better cachets makers.

..... **Est \$170**

- 1518** ** **Worldwide Stamp and Cover Collections, 1971-1982**, in 5 binders. Includes 9 Great Britain 22ct. golden replica covers, 58 U.N. FDCs, a 1976 WWF collection of 141 covers, a 1980 Stamps of All Countries Cover Collection and the 100 Greatest Masterpieces of Art Stamp Collection.

..... **Est \$100**

- 1519** ☒ **Worldwide Banker's Box Full of Covers, 1870's and On.** Includes postal stationery, censor covers, commercial mail, First Days, etc. Strength in Iraq, Belgium, Sweden and U.S.A., as well as South America and more. A great variety, some with faults, inspect.

..... **Est \$200**

- 1520** ☒ **Worldwide Lot of Approximately 250 Covers, 1958 and Later**, vast majority are private cachet Canada First Day covers, but also note an assortment of foreign First Days as well as a few commercial covers.

..... **Est \$100**

- 1521** ☒ **Worldwide Small Carton of Covers from the 1960's and Later**, includes a 1973 Princess Ann Wedding F.D.C. collection, with some stamps, U.N. covers from the 1960's to 1980's including commercial and postal stationery, a selection of used Canadian postal stationery and other odds and ends.

..... **Est \$100**

- 1522** ☒ **Worldwide Cover Accumulation from 1880's and Later**, includes postal stationery, postcards, censored mail, First Days, etc. Strength in Great Britain, Canada and U.S.A., also note some P.R.C. First Day covers.

..... **Est \$100**



- 1534** ☒ **Worldwide Carton Lot of Approx. 100 Mostly Modern Philatelic Covers**, all philatelically franked and includes some registered. Also a small tin with used on and off-paper as well as 15 Canadian Provincial Wildlife Sheetlets (some duplicated) with a CV of \$2,235 in Van Dam's Revenue Catalogue.
..... **Est \$100**
- 1535** ☒ **Worldwide Cover Lot in Three Small Plastic Tubs**, with strength in France, U.S.A., Great Britain, Bermuda and Canada. Includes postcards, postal stationery, registered mail, etc. Mixed condition, inspect.
..... **Est \$250**
- 1536** ☒ **Worldwide Balance of Consignment**, with over 140 used postal stationery items, QV-modern, 21 different unused music tickets (ie. Bobby Goldsboro, Eddie Arnold, Buck Owens) and 18 Canadian Wildlife Conservation Booklets (duplicated) with a face value of \$432.
..... **Est \$50**
- 1537** ☒ **Worldwide Accumulation of Approx. 50 Covers and Cards**, includes censor and military mail, paquebots, postcards, FDCs, etc. Strength in Canada and Great Britain. Note Great Britain with Empire Exhibition stamps on covers. Mostly fine or better, but does include a few fronts. Inspect.
..... **Est \$100**
- 1538** ☒ **Worldwide Carton of Covers, 1880's and Later**, includes commercial mail, airmail rates, postal stationery, postcards, etc. Strength in Hungary, Canada and British Commonwealth. Mixed condition. Inspect.
..... **Est \$100**
- 1539** ☒ **Worldwide Carton of Covers, 1890's and On**. Includes postal stationery, FDCs, postcards, airmail, censor mail, etc. Strength in U.S.A., Canada and Great Britain. Mixed condition. Inspect.
..... **Est \$150**
- 1540** ☒ **Worldwide Carton of Covers, 1880's and On**. Includes commercial mail, postal stationery, FDCs, postcards, etc. Strength in U.S.A. and British Commonwealth. Note some nice topical covers.
..... **Est \$100**
- 1541** ☒ **Worldwide Large Carton of Covers, 1900's and On**. Includes postal stationery, permit and meter mail as well as commercial mails and and FDCs. Strength in Canada. Mixed condition, inspect.
..... **Est \$150**
- 1542** ☒ **Worldwide Large Carton of Covers**, about 50% First Days and strength in U.S.A. and Israel, with lots of other countries represented.
..... **Est \$150**
- 1543** ☒ **Worldwide Queen Elizabeth II Silver Jubilee and U.S. Flag Flags Cover Collections**, Contains 2 volumes of Elizabeth Jubilee FDCs with 112 covers and two sets of the 1976 U.S.A. Flags of the 50 States collections.
..... **Est \$100**



x1544

- 1544** ☒ **Worldwide Cover Accumulation in Small Box, 1862-2008**, mostly modern with strength in Canada First Day covers. Mostly by Canada Post. Also note Postage Due, squared circles, flag cancels and advertising covers. Also Canada #17b on a trimmed 1862 cover. Mixed condition.
..... **Est \$150**



x1545

- 1545** ☒ **Worldwide Cover Lot of Approximately 500 Covers, 1880's and On**. Mostly mint and used postal stationery with strength in Netherlands. Note uprated stationery, censor covers, squared circles cancels, etc.
..... **Est \$300**
- 1546** ☒ **Worldwide Carton Packed with Covers**, includes over-size, with approximately 500 covers includes modern philatelic correspondences, mostly from Europe, Great Britain, Belgium. Lots of interesting rates and frankings, some with souvenir sheets and meter mail.
..... **Est \$100**
- 1547** ☒ **Worldwide Carton with Five Binders Containing Hundreds of Covers**, large majority are from Germany including FDCs, etc. Mostly post WWII but we did note a few earlier.
..... **Est \$100**
- 1548** ☒ **Worldwide Banker's Box Filled with Several Hundreds of Covers**, appears to be mostly from the 1930's to 1980's, with U.S.A. FDCs, commercial mail, worldwide FDCs and includes a good number of oversize covers as well.
..... **Est \$100**

Precious Metals



x1549

- 1549 The 100 Greatest Stamps of the World - Sterling Silver Miniature Collection**, housed in velvet lined display case measuring 428x170x43mm. Issued in 1980 by the Franklin Mint in the U.S.A. Stamps featured include British Guiana 1c magenta, the Penny Black, U.S 24c Inverted Jenny, New Brunswick Bisect, 2c Missionary of Hawaii, the famous One-Cent Franklin "Z" grill, the Western Australia Inverted Swan, the Spanish Two Reales, too many to name. Includes Placement Chart which lists all the issues (see scan). In mint condition. A fascinating collection.

..... Est \$400

Postcards

- 1550** ☒ **Accumulation of Postcards, 1900's and Later**, filling a file drawer with approximately 600 cards. Mostly foreign but includes some Canada.
..... Est \$300
- 1551** ☒ **Collection with Approximately 600 Cards**, in large file drawer. lots of Canada, but some foreign included. Appears to go up to the 1960's.
..... Est. \$200
- 1552** ☒ **Bird Topical Postcards, Group of 53**, plus a small Centennial issue group. Postcards are mostly National Museum of Canada cards, but there are some earlier. Centennials range from 1c to 25c and are mostly identified.
..... Est \$100



x1553

- 1553** ☒ **Shoe Box with a Few Hundred Postcards, 1900's and Later**, Note automobiles, disaster cards (including the San Francisco earthquake), aviation, animals, bridges and street scenes. Much is Canadian.
..... Est \$100



x1554

- 1554** ☒ **Group of 45 Manitoba Postcards, 1900's and On**, mostly street scenes, with lots of small towns such as Bradwardine and Arden included. About 50/50 mint and used. Overall fine or better.

..... Est \$250



x1555

- 1555** ☒ **Album with 200+ Edwardian-era Patriotic Postcards**, includes silks, royalty, Canadian scenes, First Nations cards, military, sports, winter, Scouts, western, mounted police, etc. A great group, noted a few later cards, but most are early. A few with faults but mostly fine or better.

..... Est \$400

- 1556** ☒ **Collection of Canadian Railway Postcards**, housed in album with 294 cards, includes early black & white to the early 1980's, mix of mint and used. Includes cards with trains, bridges, stations, engines, tunnels, subway, Royal Train, RPPC, trestles, cabooses, etc. A nice collection of this popular topic.

..... Est \$250

- 1557** ☒ **Collection of 360 British Columbia Postcards, 1930's**. Neatly arranged in album, all are unused, with duplication (we note 15 of one card). We note cards with mountains, Stanley Park, lakes and rivers, Vancouver pier, etc. Also British Columbia Duck Stamps, 4 sheetlets, 4 booklets of souvenir sheets of 4 and 6 single pane booklets. Van Dam CV for these is \$1,024.

..... Est \$150



x1558

- 1558** ☒ **Group of 50 WWI Military Regiments Real Photo Postcards**, all picturing German troops, many from the front, others field groups, convalescing soldiers, etc. Note FPO cancel, a couple with stamps and some with descriptions on reverse, mostly unused. Some with faults. Inspect.

..... Est \$150



x1559

- 1559** ☒ **Group of 60 WWI Military Regiments Real Photo Postcards**, picturing English, French and German troops, many from the front, regimental groups, convalescing soldier's portraits, couples, families, etc. Note FPO cancel, a couple with stamps and some with descriptions on reverse, mostly unused. Faults on some, inspect.
..... **Est \$150**

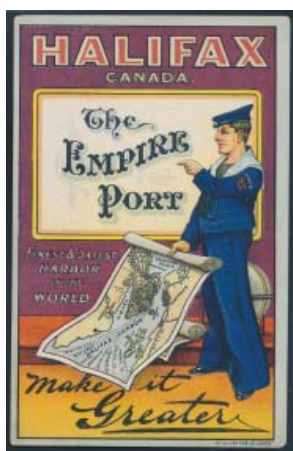

- 1560** ☒ **'The Empire Port' Halifax, Canada Postcard**, patriotic postcard picturing a sailor holding a map of Halifax Harbor 'Finest & Safest Harbor in the World - make it Greater'. Un-used with some ink transfer on reverse.
..... **Est \$100**

- 1561** ☒ **Banker's Box of More Modern Postcards**, includes four albums of British Columbia scenes, an album of Boy Scouts cards, Canada Post 7c and 8c view cards plus a large world-wide selection. Appear to be mostly unused.
..... **Est \$150**



x1562

- 1562** ☒ **Lot of a Few Hundred Postcards in Small Carton, 1900's to 1960's**, includes patriotic, military, etc. Much from Europe with strength in France, Norway, Sweden. Mostly fine or better. Also a nice group from Easter Island, Chile.
..... **Est \$300**

- 1563** ☒ **WWI Group of Christmas Cards and Postcards**, on stock pages. Diverse group with real photo cards, hospital cards, etc. Some faults.
..... **Est \$100**



x1564

- 1564** ☒ **Canada Lot of 70 Postcards, 1900's to 1946**, mostly street scenes, but also ships, patriotics, real photos, etc. Note squared circle postmarks, mostly KEVII and Admiral period.
..... **Est \$200**

- 1565** ☒ **Germany WWI and WWII Patriotic Postcards**, includes cards with Hitler and other high ranking Germans. Also 5 hold to the light cards from WWI and an assortment of other WWI that includes fieldpost and others. A nice group. Mostly fine or better.
..... **Est \$150**



x1566

- 1566** ☒ **Great Britain Lot of Over 500 Post Cards, 1903 Chromes and On**, mix of used and unused. Some with stamps removed. Most street scenes, etc. includes artist signed and photo cards. Includes a few Ireland. A few with faults. Ex. Dean Mario.
..... **Est \$250**

- 1567** ☒ **Japan Lot of 52 Unused Early Postcards**, mostly pre-WWII to early chrome postcards (1 non p/c back), a few with small faults, but mainly fine-very fine. Ex. Dean Mario.
..... **Est \$100**

- 1568** ☒ **South Africa Lot of 64 Postcards, 1901-1943**, with used and unused includes cards from Cape of Good Hope, Natal and South Africa. Includes colour, sepia, b&w, photo postcards. A few with stamps removed. Note squared circle postmarks, etc. Mostly fine or better. Ex. Dean Mario.
..... **Est \$150**









- 1569** ☒ **Worldwide Old-time Lot of Over 500 Postcards, 1880's and On**. Mostly nice picture postcards, mainly black and whites circa 1900-1920's, with lots of topics including military, ships, city/street views, etc. Mixed condition.
..... **Est \$150**

Literature

Canada

- 1570** 📖 **Carton with 29 Assorted Canada Catalogues**, includes both volumes of Boggs, 6 different volumes of Holmes from the 2nd to the revised 11th, 6 volumes of the Canada Specialized catalogue from 1978-1988, a 2014 Unitrade, McCann booklet catalogue, Proulx Slogans Catalogue, 3 different Harris Elizabeth II catalogues, a soft cover Robson Lowe Canada catalogue and more. A nice and useful group.
..... **Est \$100**





- 1571**  **1884-1947 Group of 10 Canadian Almanacs**, for the years 1884, 1901-02, 1904, 1906, 1911, 1923, 1931-32 and 1947 and are hardcover, 1904 is soft cover and the 1884 has no cover. All contain listings of Canadian Post Offices. Also a copy of N.S. Historical Society 1914 Collection with an article on the history of Nova Scotia postage stamps. Mixed condition.
..... **Est \$100**
- 1572**  **Group of 4 Philatelic Books**, includes Ludlow R.P.O. catalogue, the 1981 Squared Circle Postmarks catalogue, Day & Smythies Fancy Cancells and a 1978 Precancel catalogue.
..... **Est \$20**
- 1573**  **The Postage Stamps of New Brunswick and Nova Scotia by Argenti**, this is the Quartermen Publications copy from the 1970's and still has its dust jacket. Still the publication for these stamps. As new except for a few minor tears to the dust jacket.
..... **Est \$50**
- 1574**  **The Postage Stamps & Postal History of Canada by W. Boggs in 2 Volumes**, these are the original Boggs, published by Chambers in the 1940's and both have dust jackets. Some minor faults from age and use.
..... **Est \$75**
- 1575**  **Four Different Newfoundland Related Publications**, includes Newfoundland First Cents Issue Covers: A Census by Pratt, The Newfoundland Specialized Book by Meyerson, The Postage Stamps of Newfoundland by Poole & Huber and a partial pamphlet by R. Lowe.
..... **Est \$50**
- 1576**  **1846 British Parliamentary Paper of the Canadian Post Office**, this paper includes "copies of reports of any commission appointed by the Governor General of Canada since the union of the two provinces to inquire into the state of the Canadian Post Office. Deals with expenses, routes, rates, hours, etc. A fascinating read.
..... **Est \$100**
- 1577**  **Box of Canadian Philatelic Literature**, includes Postage Stamps and Postal history of Canada by Boggs (reprint), 2 copies of Stamps of British North American by Jarrett (both reprints), 1981 Squared Circle Postmarks Book and Harmer's Newfoundland Airmails. A few other odds and ends.
..... **Est \$50**
- 1578**  **New Railway and Postal Map of the Province of Ontario, Dominion of Canada, 1875, Walker & Miles, Toronto**. Compiled with Permission from the special maps of the Post Office Department and other official sources. Showing counties, towns, villages, railway and telegraph stations, post roads, post offices, savings banks and money order offices and shortest distances between towns and money order offices and shortest distances between towns via mail routes. One paper on canvas folding map bound in green cloth boards. Unfolds to 147x99cm, 21cm folded. Tinted. A little soiling to cloth but paper is generally clean. Includes inset with population by census districts for 1871 as well as inset map of North America. Engraved by H.H. Loyd & Co. New York. Owner's retail value \$750.
..... **Est \$300**
- 1579**  **Group of Five Philatelic Books, plus**. Includes Airmails of Canada and Newfoundland First Flight Catalogue, the current bible for these as well as Canada the Fifteen Cents of 1868 by Firth, Small Queens of Canada by Hillson, the First Decimal Issue of Canada 1859-1868 by Whitworth and a few other odds and ends.
..... **Est \$75**

- 1580**  **Group of Five Better Canada Related Books**, includes The Edward VII Issue of Canada by Marler, Stamps of British North America by Jarrett, Postal History of Yukon Territory by Woodall, Nova Scotia Fakes & Forgeries by Mitchell and The Newfoundland Post Office Mail Assorting Office, North Sydney, Nova Scotia by McGuire. mostly fine condition.
..... **Est \$100**
- 1581**  **Carton of Assorted Philatelic Literature**, includes books on postcards, airmail, R.P.O.s, Howes' Canada Stamps and Postal Stationery, Admirals, the 5c Beaver, the U.N., etc. Most with a Canadian connection.
..... **Est \$50**
- 1582**  **Stamps & Postal History of Vancouver Island & British Columbia by Wellburn**, plus the 2009 Scott Catalogue Vol. 3 only in both print and cd format.
..... **Est \$50**



Canada Catalogues - priced

- 1583**  **The Canada and Newfoundland Stampless Cover Catalogue**, by Konwiser & Campbell, A March 1946 1st Edition Ex London Philatelic Society. A scarce catalogue of all the early postal markings, including straight lines, fancy town postmarks, crowned circles, double and single circle town postmarks, Express Co. markings and ship and steamboat markings. Scarce catalogue. Some minor creases, etc.
..... **Est \$50**

Canada Handbooks

- 1584**  **Assortment of 43 Different Canada handbooks, etc.**, Better items are Postage Stamps of New Brunswick and Nova Scotia by Argenti, St. Lawrence Seaway Issue by Verge, Canada's Registry System by Harrison & Howes Canadian Postage Stamps and Stationery. Also note books on postcards, the Map stamp, tagging, the U.P.U. and more. Good lot for a beginner's library.
..... **Est \$100**
- 1585**  **Group of 10 Colour Guides**, includes 2 Specialized Colour Guides for the 10c Small Queens of Canada by Pittsboro Philatelics, 7 copies of the Reiche Admiral Colour Guide and a Universal Colour Index from Marks Stamp Co.
..... **Est \$50**

Canada Periodicals and Study Groups

- 1586** **Complete Run of the PHSC Journal, 1972 to 2012**, from #1 to #149 and missing only two issues (the scarce #10 and #79). Published by the Postal History Society of Canada and contains a wealth of postal history information. Includes indexes. A scarce almost complete run, very fine.
..... **Est. \$75**
- 1587**  **Journals from Assorted Canadian Societies from the 1960's and On**, includes a hardbound run of B.N.A. Topics in 3 volumes from 1965-1976, a hardbound volume of the Canadian Philatelist for 1969-1972, a run from the 1980's and 1990's of Maple Leaves from the Canadian Philatelic Society of Great Britain and also BNAPS study group newsletters from the slogan and Pacific North West groups plus a few other odds and ends.
..... **Est \$40**
- 1588**  **Banker's Box of Philatelic Journals 1940's to 1960's**, includes a large run of popular Stamps from the 1940's and 1950's, published by McCreedy of Cobden, Ontario. some duplication. Also a 1950's run of Whitfield King & Cos Philatelic bulletins from the U.K. and a 1940's to 1960's run of The Mercury Stamp Journal from the U.S.A.
..... **Est \$50**

- 1589**  **Territorial Assiniboia and Saskatchewan**, the Westhaver-Thompson Collection by Rosemary L. Gray and published by John Jamieson in 1990. As new, has major information on Assiniboia and Saskatchewan in the 1882-1905 time frame.
..... **Est \$50**

USA

- 1590**  **13 U.S.A. Philatelic Books**, that include Hubbard The Forgotten Aviator, Postage Stamps of the U.S.A. 1847-1953, U.S. Errors, a 1994 Brookman catalogue, a book of U.S. Duck Stamps, x6 copies on counterfeit Kansas-Nebraska overprints and more. Also a 2000 U.N. Catalogue. Also a book on U.S. paper money.
..... **Est \$50**

Great Britain

- 1591**  **Box with 10 Great Britain Catalogues and Philatelic Literature**, includes Collect British Postmarks 8th edition, published by Gibbons in 2011, x3 copies of the Gibbons Edward VII to George VI Specialized Catalogue, a 2002 G.B. Concise, The British Postage Stamp of the 19th Century by R. Lowe, Melville's A Penny All The Way, a book of the Penny Blacks Plated and more.
..... **Est \$100**



British Commonwealth

- 1592**  **17 Assorted British Commonwealth Catalogues & Handbooks**, includes Gibbons British Commonwealth catalogues in 2 volumes from 1998 (Vol. 1) and 1995, the Robson Lowe Empire in Australasia catalogue (minor foxing to some pages), Vol 2 of the Philatelic handbook of Jamaica by Aguilar, Egypt Handbook by Melville and assorted other catalogues, etc. Also a Scott 2008 C.D. of U.S.A. and British Commonwealth stamps.
..... **Est \$150**
- 1593**  **Encyclopaedia of British Empire Postage Stamps: The Empire in Australasia by Robson Lowe**, Volume 4 of the Encyclopedia of British Empire Stamps. It is a 1962 1st Edition. Still a valuable reference book. No dust jacket. Shows signs of use.
..... **Est \$100**
- 1594**  **Encyclopaedia of British Empire Postage Stamps: North America by Robson Lowe**, Volume 5 of the Encyclopedia of British Empire Stamps, with dust jacket. A 1973 1st Edition, still a valuable reference book. As new except for some minor tears to the dust jacket.
..... **Est \$100**

Europe

- 1595**  **Carton with 350 Germany Third Reich Related Auction Catalogues from the 1990's and Later**, from various firms such as Tom Capparelli, War Covers and Ziegel stamps. A great reference lot.
..... **Est \$50**

Worldwide

- 1596**  **Group of 1910's and On Philatelic Journals**, includes a run from the 1910's of the New Zealand Collector's Exchange, complete run of Fundamentals of Philately, soft bound in 5 volumes from the A.P.S., a hardbound 1990 American Philatelist set, a 1990's group of Great Britain Collectors Chronicles plus a few other odds and ends.
..... **Est \$50**
- 1597**  **16 French Language Philatelic Publications**, includes Les Cahiers de L'Academie from the A.Q.E.P., x4 books on Les Comtes Beauharnois & Huntingdon, La Premiere Route Postale au Canada 1763-1851 (x2) and more.
..... **Est \$50**

- 1598**  **44 Books on Stamp Collecting, Places and Other Topics in Two Cartons**, includes Stampin' Around, the Life of a Stamp Collector by Jarrett, Special Delivery Book of Stamps and numerous other philatelic and non-philatelic publications.
..... **Est \$100**

- 1599**  **Banker's Box of Philatelic Stamp Show Programs, etc.** Includes 9 American Philatelic Congress hardbound book, assorted show programs from Canada, U.S.A., New Zealand and the U.K., also a Le Club de Monte Carlo 2000 hardbound book. Some duplication.
..... **Est \$50**

- 1600**  **Banker's Box Full of Auction Catalogues**, includes Louise Boyd Dale & Alfred Lichtenstein Harmer's sales 12-24 in 12 volumes, mostly with P.R., a selection of Robson Lowe and Firby catalogues. Also H.R. Harmer auction resumes from the late 1940's to the 1960's and lots more. Including Firby philatelic literature catalogue.
..... **Est \$100**

- 1601**  **1992-2003 Michel Catalogues**, group of 10 catalogues that includes Africa, South America, Europe, Asia, the West Indies and Liechtenstein. Also a 1996 Yvert Volume 1 for France.
..... **Est \$100**

- 1602**  **19 Topical Catalogues/Handbooks**, includes a 400+ page catalogue on Mushrooms on Stamps, a 350+ page catalogue of Winston Churchill stamps, 13 American Topical Association Catalogues that includes Sherlock Holmes, Fish, Sport, Christmas and more, as well as a Domfil railway catalogue and more.
..... **Est \$100**

- 1603**  **Banker's Box of Assorted Foreign Literature**, includes catalogue of Adolf Hitler Propaganda and Picture postcards, catalogues from Greece, Belgium, Netherlands, Germany, and German States. Also a number of books of Who's Who on South American stamps, topical catalogues for Mushrooms and Europa, as well as "The Yucatan Affair" book on forgeries and more. Inspect.
..... **Est \$50**

- 1604**  **2011 Scott Catalogue A-Z, Set of 6**, plus a stamp atlas and Canada First Day Cover catalogue. Gently used.
..... **Est \$50**

- 1605**  **2015 Scott Catalogue, Volume 3 G-I**, as new.
..... **Est \$50**

- 1606**  **Color in Philately by R.H. White**, published by the Philatelic Foundation in 1979. hardbound, 175 pages, with dust cover.
..... **Est \$40**

- 1607**  **2000-2006 Stuart Rossiter Trust Postal History Journals #1-7**, includes articles on Airmail, the Boer War, republic of Venice Post and Pneumatic Post of Paris and much, much more. Retail is over \$200.
..... **Est \$60**

- 1608**  **British and Italian Airships - Group of 5 Books**, includes 3 books on British Airships plus books on the Italian Air Ships Italia and Noger. Also a magazine on U.S. Airships.
..... **Est \$50**

Don't see a scan of an item
you're interested in?
Send us an email to request
more scans.



SESSION FIVE

Collections, Accumulations & Remainders

THURSDAY OCTOBER 1st, 2015

1:00p.m.

Lots #1701-2338

Index

Lots

Canada Collections	1701-1810
B.N.A. & Newfoundland collections	1811-1825
Canada Postage Lots and Annual Collections	
	1826-1858
U.S.A. Collections	1859-1883
British Commonwealth & Worldwide Collections, Accumulations, Remainders, etc.	1884-2258
Father Beaulac Worldwide Collection	2259-2317
Topical Collections	2318-2326
Worldwide Kiloware	2327-2328
Postal Artifacts & Ephemera	2329-2331
Collectibles and Memorabilia	2332-2333
Supplies	2334-2338

SPARKS
★ AUCTIONS

Canada Collections

- 1701 ** 1967-2001 Canada Post Thematic Collections**, a nice group of 42 items. Includes 2 of the R.C.M.P. stamp and coin sets plus a good assortment of others.
.....Unitrade \$704
- 1702 ** 1997-2005 Lunar New Year Packs, etc.** Includes the Year of the monkey Stamp & Coin Packs as well as 17 Lunar New Year packs from 1997 to 2005 with up to 3 of each. All still sealed as bought from Canada Post.
.....Unitrade \$470
- 1703 ** Group of Coil Rolls, 8c-47c**, mostly in full rolls, not checked by us for paste ups or jump strips, etc. Includes 4 rolls of 100 #1878 (47c Leaf).
.....Face \$330
- 1704 ** Modern strike Mail Stamps, Hennok Gallery 1 Cinderellas and Capex Souvenir Booklets**, includes 11 strike mail stamps, approximately 200 copies of the Hennok Gallery cinderella for Peter C. Sheppard and 13 Capex souvenir booklet with facsimile card of a 1950's bus.
.....Est \$75
- 1705 ** Wildlife Habitat Conservation Stamps, 1985-2009**, in complete booklets. Also includes two Quebec booklets from 2001 and 2008. All very fine.
.....Unitrade \$572
- 1706 ** Five Volume Collection of Mint Never Hinged in Lighthouse Hingeless Albums, 1953-2012.** Includes singles, souvenir sheets and booklets, appears to be all mint never hinged. Face value of over \$1,500. Would be a good postage lot or collection for continuation.
.....Est \$750
- 1707 */** Lot of Mint Singles and Blocks in Five Stockbooks**, with as early as QV, one book contains Centennials (many high values), another contains Olympic issues including many dollar values, full page of CAPEX 1978 blocks and S/S, \$1 Export and \$ Totem blocks and singles, etc. A nice lot with much face value.
.....Est. \$200
- 1708 */** Collection of Mint in Lighthouse Hingeless Album, 1967 to 1978**, very close to complete in range and includes many extra items like warning strips, panes, tagging varieties, coil strips (with start and end labels), plate blocks, many \$1 Vancouver varieties, booklets and panes, "tear" and "ear ring" varieties in 8c blue QEII blocks (strength in Caricature issues), etc. Also includes a group of postage due plate blocks. A nice, clean collection with high catalogue value.
.....Est. \$250
- 1709 */** Large Lot of Mint Overprinted Officials**, in singles, blocks and full sheets, with OHMS and G overprints and includes many better items such as O27 (NH pair), many 4c carmine KGV sheets (all missing top left corner block) and more. Also includes air mail and special delivery blocks and multiples. Quick check reveals all may be NH, overall fine to very fine.
.....Owner's \$12,400
- 1710 */** Easter Seals Collection in Complete Sheets, 1950-1994**, neatly mounted with corner mounts on pages. Also Canadian Wildlife Stamps from several Provinces, slight duplication, includes booklets, sheets of 4 and sheets of 8. All mint never hinged. Van Dam CV \$3,748. ✓
.....Est \$350

- 1711 */** Mint Admirals Collection on Album Pages**, includes regular issues, coils, imperfs, booklet panes and War Tax. We note #138 pyramid block of four, folded between top and bottom stamps (dist. gum), 2c+1c War Tax with Type B lathework NH and more. Overall fine or better.
.....Est \$300

- 1712 */** Mint Accumulation in Shoebox with Many Better Items, 1870's and On.** Include Small Queens, Jubilees, Leaf and Numerals, Quebec Tercentenary, Special Delivery #E2, Postage Dues incl. #J6-J10, Peace issue set VFNH, #244-245 VFNH and hinged #158 (unused), 159, 176-177, 227 and 262, some lathework issues. Also booklets, Airmails, War Tax, etc. Usable postage up to 17c issues. Inspect.
.....Est \$1,000

- 1713 ☉ Collection of Used Back of the Book** on three Scott Specialty pages, with many extra varieties, blocks, shades, etc. With Airmail, Special Delivery, Officially Sealed, Postage Dues, all essentially complete. We note a full sheet of CE1 with clean Montreal c.d.s. cancels and plate inscriptions in selvage. OX1 and OX4 are unused with sweated gum and counted as mint hinged. OX2 is used and has a large crease (normal for these) but has not been counted. The Centennial era Postage Dues (with many varieties) have not been counted and include a mix of mint and used. Overall fine or better.
.....Scott \$1,060

- 1714 ☉ Quality Used Large Stock**, from the estate of a collector who specialized in used Canada. With a white box of 102 cards, mostly identified (from QV to modern), several stock pages full of blocks, etc. Also a stockbook full of blocks, from Admirals to 2000s (these mostly with nice postmarks), plus three stockbooks full of modern (#1591 to #2390) including Loons, Polar Bears, \$10 Whale, Deer Grizzlies, Moose, souvenir sheets, panes and lots more, with duplication. Lastly a small box of glassines with 1940s to 1980s stock. We note many varieties, often described and sometimes illustrated. Nice quality throughout and likely to be much better stamps.
.....Est. \$300

- 1715 ☉ Accumulation of Used, 1900's and Later**, in packets, envelopes, etc. and mostly QEII era. Also note a small amount of Newfoundland and revenues. Also a stockbook of used stamps.
.....Est \$100

- 1716 ☉ Collection of Used Back of the Book Blocks of Four or More.** A lovely collection, with mostly choice cancellations and many very fine centered stamps. Includes many high values, air mails, postage dues and officials. Catalogue value does not include premiums for plate blocks.
.....Scott \$1,201

- 1717 ☉ Carton of Used Stamps from Small Queens to QEII**, mostly 1937 and on, but some earlier. Note Elizabethan-era \$5 stamps as well as other high value items. Good lot for postmarks or a Canada packet maker.
.....Est \$50

Hundreds of scans of
the Lots & Collections
can be found online.



- 1718** ⊙ **Massive Used Accumulation in 6-Drawer Box**, Admiral era to 1990's, all in glassines and sorted by catalogue number. Has only one stamp per glassine, ready to sell.
..... **Est \$150**
- 1719** ⊙ **Used Accumulation in 8 Binders and 8 Stockbooks, Victoria-2000**, note lots of nice c.d.s. cancels, fair amount of duplication.
..... **Est \$200**
- 1720** ⊙ **Used Admiral Collection on Album Pages**, includes nice selection of every value up to and including the \$1, plus coils, imperforates, private perfins and precancels. Also War Tax issues and a small selection of other KGV material Nice selection of cancels, mostly fine or better.
..... **Est \$150**
- 1721** ⊙ **Used Accumulation in Shoebox, 1859 and On**. With many better issues, including First Cents issues, Jubilees, Bluenose, War Tax, Officially Sealed, Officials, etc. Mixed condition, note some with faults. Inspect.
..... **Est \$500**
- 1722** ⊙ **Collection of Re-Entries, Hairlines, Errors, etc., 1890's-1950's**. All mounted in a small binder. Strength in Quebecs, Edward VII, Admirals and Victoria Leafs and Numerals. Also a few Revenues, etc.
..... **Est \$150**
- 1723** ⊙ **Used Collection on Album pages, 1920's-1990's**, includes precancels, perfins, Officials, Special Delivery, etc. As well as a few covers and a few mint stamps.
..... **Est \$100**
- 1724** ⊙ **Small Group of Back of the Book**, mostly in 102 cards or black stock cards. We note a card with 17 different perforated officials (includes OA231-234, O226, O241-243, O244 crease, O245i, etc.), a used pair of O15Ac (missing period after S), C01i used, used C9 with major re-entry, used E2a, O12i (narrow spacing strip NH), plus several others. Also saw three Montreal Tramway tickets from 1930, 1948 and another older and undated one. A fine or better group.
..... **Est. \$100**
- 1725** ⊙ **Four Binders with Accumulations of Loose Mint and Used Stamps**, with a good amount of mint never hinged postage in stamps from the 5c-32c era. Includes singles, plate blocks, part sheets, etc. Used includes a binder with Small Queens, Admirals, Officials, etc.
..... **Est \$250**
- 1726** ⊙ **Binder with Revenue Stamp Collection, 1860's-1940's**, includes First and Second Bill Stamp issues, Gas Inspection, Customs duty, War Tax and Excise Tax stamps. Also a mostly mint never hinged group of Postal Scrip issues, some British Columbia Law and Ontario Stock Transfer Stamps.
..... **Est \$100**
- 1727** ⊙ **Lot of Postage Dues, Special Delivery, etc, 1906 and On**, includes #J1/J5, no J3 plus J6-J14 in assorted condition ranging from no gum to never hinged. Also a group of Special Delivery issues, Centennials including booklets and panes, coil stamps, officials incl. #OC1 used, 302 NH, an EXPO '67 collection, a Christmas and 1976 Olympics collection which includes #522i and 525i, plus an assortment of other odds and ends.
..... **Est \$200**

- 1728** ⊙ **Accumulation of Mint and Used in 2 Red Boxes**, note 10c Jubilee, 10c and 15c Quebec Tercentenary, two Bluenoses (one NH), other better includes high values from the War and Peace issues, also back of book and a fair amount of low value postage up to 6c era, plus Xmas seals and other odds and ends.
..... **Est \$500**
- 1729** ⊙ **Collection on Harris Album Pages, 1870-1994**. Some better used including #45-7, 59 and strong back of book, with airmails, special delivery and officials quite complete for a catalogue value of \$2,000 (by owner). Also some early mint including coils pairs of #129, 181-2, etc. From 1952-1994 there is a huge amount of mint hinged with many multiples and a face value over \$700.
..... **Est \$500**
- 1730** ⊙ **Collection on Homemade Pages, 1859-1998**. The material to 1951 is a mix of mint and mainly used including #29, 66-73, 96-103, etc. The mint has #71, 92 (2 toned perfs), 141-8, 153-9 (159 with thin), etc. for a total catalogue, mint and used, of over \$3,800 The 1952-1998 issues are mint and used with more mint for the later issues with a face value of over \$200.
..... **Est \$300**
- 1731** ⊙ **Small Binder with Collection, Victoria -1970's**, note used Bluenose, \$1 Parliament and \$1 Mount Cavell. Also includes Officials and Postage Dues. Owner's CV \$670.
..... **Est \$100**
- 1732** ⊙ **Canada & Newfoundland Airmail Issues, 1928-1950**, mostly mint never hinged collection that includes Canada #C1-C9, C9a, C01-2, CE1-4. Also Newfoundland #C6-7, C13 and C19. Also 2 Maritime and Newfoundland Airways labels not included in Cat value. Generally fine or better.
..... **Est \$100**
- 1733** ⊙ **Revenue Stamp Collection, 1880's and On**. Includes Federal issue, Excise stamp, with coils and imperf blocks of four, War Savings, Postal Note and Employment issues including Specimens. Also a section of Duck stamps. Provinces include Alberta, with Vacation Pay stamps, B.C. Law, Hospital Aid & Police #BCP1, New Brunswick with T.B. booklet panes, Ontario incl. Gas Tax, Quebec including Prohibition, as well as P.E.I. and Newfoundland. A lovely collection.
..... **Van Dam \$5,000**
- 1734** ⊙ **Stockbook of Federal Revenues, 1860's and On**. Note Bill stamps including #FB36 and the \$3 Third Bill issue on Pelure paper, Gas Inspection including #FG19 in a plate block of 10 and FG18 with no control number. Also Electric Light and Electricity and Gas Inspection issues. Weights and Measures including #FWM1, FWM12 in a strip of 3 and FWM71 mint never hinged block of 4. Supreme Court includes FSC7P proof of Victoria and two parts of the design which sold for \$550 in February 2005 Eastern sale. Also Customs and War Tax issues including #FWT8e complete booklet.
..... **Van Dam \$3,800**
- 1735** ⊙ **Provincial Revenue Collection, 1907 and On**, mostly Saskatchewan that starts with Law Stamps #SL14-20 mint hinged as well as SL68-78 set of singles and blocks of four; Electrical Inspection stamps include set of 3 on a document, Power and Telephone stamps. Also note Yukon Law Stamps, Vancouver Airport Improvement stamps and P.O.W. #PWF6a in a never hinged strip of 5. Overall fine or better.
..... **Van Dam \$5,300**
- 1736** ⊙ **QEII Collection on Album Pages, 1950's-1970's**, includes coils, booklets panes, officials, precancels, blocks, etc. A mix of used and mint with lots of never hinged. includes \$1 Totems, \$1 Export, etc.
..... **Est \$75**

- 1737** ◎/*/** **Group of 8 Coils, 1916-1943**, includes #MR6 VF used pair, #160-161 mint hinged pairs and #263-7 all mint never hinged strips of four (short corner on #264). Overall fine-very fine.
..... **Est \$100**
- 1738** ◎/* **Revenue Collection on Homemade Pages, 1860's-1950's**, duplicated collection that includes Federal Bill Stamps, Customs Duty, Electric, Electric and Gas, Excise, War Tax, Weights and Measures as well as a selection of provincial issues (mostly Law stamps). High catalogue value. Inspect. Overall fine or better.
..... **Est \$300**
- 1739** ◎/* **Revenue Collection and Provincial Wildlife Stamps**, collection on album page, some issues missing or sparse, Van Dam CV of about \$450. Also includes Provincial Wildlife stamps in sheets of 8, Van Dam CV for these \$2,100.
..... **Est \$150**
- 1740** ◎/** **Lot of Used in Stockbooks**, and in approval books, with 7 in all. We note Cents, Large and Small Queens (up to high values), 1c-3c Jubilees, registration stamps, air mail, blocks, postmarks, one book contains Newfoundland including Pence, also some mint plate blocks. A nice lot with good value.
..... **Est. \$250**
- 1741** */**/✉ **Eclectic Accumulation in a Small Box**, includes \$36 in postage, Canada First Day and Special Event covers, pre-paid international postcards, 7 Lunar New Year packs and a stockbook of Christmas Seals.
..... **Est \$100**
- 1742** ◎ **#4 1852 3d red Beaver Imperforates on Wove Paper**, includes a very fine centered example with four margins, close at left. Also a v.g. example with right margin cut into design.
..... **Unitrade \$375**
- 1743** ◎ **#8/227 Selection of Used in 102 Cards**, with catalogue numbers and prices, from Cents through LQs, SQs, Jubilees, QV Numeral and Leaf, Quebecs, etc. Many high values and we note some nice cancels. A few small faults, still a nice lot and fine or better.
..... **Unitrade \$2,227**
- 1744** ◎ **#11, 15, 35, 37 Four Early Used Stamps**, with #11 (faded, stained and centered to bottom) and #15 (imperfectorate at bottom, showing sheet margin at bottom), #35 (trapeze-shaped, with pre-printing crease, showing two stamps) and #37 (with extra vertical row of perforations).
..... **Est. \$100**
- 1745** ◎/*/** **#14- Mint and Used Collection in Four Albums, 1859 to 1982**, starting with Cents issues then on through to the 1980s. We note complete decent SQ, Edwards, mint Quebecs, mostly used but includes some mint. Much of this collection is duplicated, with hinged stock, with up to dozens of some issues. Still some decent value and mostly fine or better.
..... **Est. \$200**
- 1746** ◎/*/** **#14- Large Balance of Estate in a Carton** with seven albums or stockbooks plus other smaller books or file folders. We note many Small Queens, different collections with many sets and better singles, lots of face postage, better higher values, plate blocks, coil strips, one album is full of better used back of the book, and much more. High total catalogue value here and overall fine or better.
..... **Est. \$750**
- 1747** ◎/(*) **#14/20 1859 1c to 17c Used Cents Set**, with 1c (paper hinge), 2c (regummed, with thin and short perfs), 5c, 10c brown, 10c red lilac (pin hole), 12 ½c, and 17c (reperforated, perf faults). Mostly fine appearance.
..... **Scott \$1,397**
- 1748** ◎ **#17/28 Group of First Cents and Large Queens**, in 102 cards. Includes #17, 18, 21-24 and 26-28. Centering ranges from fine to very fine, some with pulled perfs, etc. Inspect.
..... **Est \$150**
- 1749** ◎ **#18, 18a 1859 12½c green Queen Victoria Study Group of 13 Used Stamps**, nice variety of shades, all catalogued as blue green. Range of centering, note some with faults.
..... **Scott \$1,625**
- 1750** * **#20, 29, 30 Group of Queen Victoria Mint Issues**, with #20 (unused, with nice double offset, very good), 29 (two mint hinged grey violet copies, both fine) and a fine mint pale blue-green shade of the 15c (with disturbed og and Greene Foundation certificate).
..... **Unitrade \$370**
- 1751** ◎ **#21-30 1868 ½c to 15c Large Queen Used Set**, with #21 (mint hinged HR), 21 (used and very fine, pulled perf), 22 (appears mint, with small marks on front, counted as used), 23 (2-ring 5, few short perfs), 24 (vertical crease), 25 (very fine), 26 (reperforated), 27 (crease, tiny tear), 28 (few short or rounded perfs), 29 (pulled perfs at top) and 30 (unused no gum). Overall fine.
..... **Scott \$1,380**
- 1752** ◎ **#21/ Stockbook Filled with Used, with Better**, including Small Queens (many high values), Large Queens and on until the 1970s. We note a page of 2c purple QV Numerals, a retired approval book, couple pages of 3c SQ, ditto 3c Numerals and Leafs, cancel interest and a few BNA. Overall fine.
..... **Est. \$200**
- 1753** ◎ **#21/30 Large Queen Study Group, 1868-1876**, consisting of a few dozen examples, chiefly fine, small faults scattered throughout but unchecked for paper types, colour shades, plate flaws, etc, making a careful inspection potentially rewarding.
..... **Est \$100**
- 1754** ◎/* **#21/30 Large Queen Shades and Varieties Selection**, a predominantly used group, chiefly fine, with most denominations represented by different shades and paper types, owner noting it particular #21vii, 26i, 26iv, 27f, 28v 28ii and 30c. Typical scattered faults but a useful study lot for the specialist.
..... **Unitrade \$2,608**
- 1755** ◎/*/** **#25/245, 027 Group of 4 Used Large Queens and Mint Blocks**, etc. includes 3 used #25, fine-very fine centering and a very fine example of #25b on thin paper, also used. Mint includes #54 block of 5 (3 NH, F-VF with disturbed gum), #56 block of four (3 NH, minor gum creases), #158 50c Blue-nose a pair and single, mint with h.r., #208 block of 8, #210 block of 8 with x4 of #210i the closed frameline variety and #241 block of four, all never hinged, #244 block of 4 VFNH, #244-45 VFNH (minor gum bend on \$1) and 027 LL plate block of four, hinged.
..... **Unitrade \$4,101**
- 1756** * **#30/47 Group of 6 Stamps, 1870's-1893**, includes #30 15c grey Large Queen plus Small Queens #35, 36 (x2), 37 and 47, all mint hinged, mostly fine or better.
..... **Scott \$950**

- 1757** ☉/* **#34-47 Small Queen Study Lot, 1870-1897**, of over 150 stamps, mostly used but note a few mint examples (such as #34 and 42), includes two examples each of the 20c and 50c Widow Weeds, typical mixed condition, with scattered faults, but includes an interesting selection of postmarks including targets and segmented corks, and unchecked for shades, varieties, papers, etc. A useful lot for closer examination.
..... **Est \$200**
- 1758** ☉ **#34/45 Collection of Used Small Queens** on 19 pages, formed in the 1970s, with a bit of everything, ½c to 10c shades, postmarks, printings, perforations, multiples, early printings and includes two covers with Hamilton "5" duplex cancels. Nice overall quality, high catalogue value and overall fine or better with many very fine stamps.
..... **Est. \$250**
- 1759** ☉/*/** **#34/47 1870-97 1c to 50c Small Queens**, with #34 (mint hinged), 35 (NH), 35 (mint hinged), 36 (mint HR), 36 (mint hinged), 37 (NH but creases), 38a (used), 39 (used, stain, tear), 40 (used, tears), 41 (mint hinged), 42 (used, clipped perfs), 43 (used, clipped perfs), 44 (mint hinged, thins), 44a (mint very lightly hinged), 45 (used), 46 (mint very lightly hinged) and 47 (mint hinged). Overall fine. Also includes a selection of used lower values with shades, cancels, etc (these not counted).
..... **Scott \$2,627**
- 1760** ☉ **#34/2062 Stock of Used in 32 Page Stockbook**, almost full, with a great variety of issues, usually with only 2 to 4 of each. Nice overall quality with mostly clean cancels and every stamp is identified by catalogue number.
..... **Est. \$150**
- 1761** */** **#34/479iii Selection of Mint in 102 Cards**, each with catalogue number and price, from Small Queens on, with about one to four of each and includes coils, back of the book, etc. A few small faults, else a decent group and fine or better.
..... **Unitrade \$4,122**
- 1762** */** **#34iii/43 Group of Mint Small Queens**, includes #34iii gutter pair with hinge reinforcement, fine, #35 NH, F-VF, #37c mint with disturbed gum (repaired top left) and #43 NH, F-VF with rich colour (light gum crease).
..... **Unitrade \$1,122**
- 1763** */** **#35- Valuable Mint Selection** all in dealer pages and includes many better items such as high value Quebecs, Jubilees to 50c, O9, Admirals, Arch coil pairs, airmails, and many more. About half are NH. All dealer retail priced at \$4,100. Overall fine to very fine.
..... **Retail \$4,100**
- 1764** ☉/*/** **#35- Carton with Mint and Used in Seven Stockbooks**, we note plate blocks in two, others contain mostly stock of mint or used with up to dozens of some, from Small Queens to modern. Overall fine or better.
..... **Est. \$350**
- 1765** ☉/*/** **#35- Balance of Consignment in Ten Stockbooks**, with mint and used stock, including Small Queens, back of the book, plus better mint such as Quebecs, \$1 Parliament, etc. Looks like good value in this one. Fine or better.
..... **Est. \$400**
- 1766** ☉/*/** **#35- Carton Full of Mint and Used**, with two collections, one is in two Lindner hingeless albums SQ to 1980s. We also note folders containing better value such as some mint Jubilees, Arch and other coils, mint and used back of the book, a few early plate blocks and lots more. High value here and mostly fine or better.
..... **Est. \$500**
- 1767** ☉ **#35/2262 Red Box With Used Stock**, tightly packed full, with a large variety of issues and appears to be no more than 10 copies of each. An overall nice quality stock, with mostly clean cancels. Also includes two white 102 boxes, one with about 250 102 cards of used (similar nice quality) and another with about 200 glassines containing up to several dozens of sorted used stamps. All 102 cards and glassines in this lot are identified by Scott number.
..... **Est. \$150**
- 1768** */** **#37/511a + B0B Small Collection of Mint**, on two manilla stock pages. We note #128 NH single, 131 NH coil pair, 174 NH, 175 *, #511a matched set plate blocks, CL6 NH, CL52 NH block of four and a single, MR2C * as well as a few Newfoundland stamps. Some unused (no gum) noted, as well as other faults (thins, etc.) Inspect. Owner's Unitrade CV \$2,655.
..... **Unitrade \$2,655**
- 1769** */** **#36/320 Collection of Mint, 1872 to 1952**, all on Lindner 18 ring hingeless pages. Starts with Small Queens (#41 has creases, #39 has no gum) and on, with strength in booklet panes of the Admiral and later issues (note very fine, lightly hinged #153a), coils (note some NH pairs of the Arch issue, including joint pairs), etc. but high values are often missing. Includes back of the book (including 4-hole OHMS issues) and some varieties (those not in Scott were not counted, such as "Broken E" on #192, Weeping Princess, etc.). Catalogued as all hinged even though there are some NH and some that are NH but have small gum imperfections. Also included are a page of used War Tax and Custom stamps (not counted) and a page of mint never hinged Postal Script stamps (also not counted). A few of the early vermilion or red shades have sulphurized due to storage, else overall fine or better.
..... **Scott \$5,756**
- 1770** ** **#51/268 Accumulation of Never Hinged on Black Stock Pages, 1897-1946**, includes #96 (x53), 97 (x28), 98 (x14). Also 6 Jubilee issues. Mixed centering and also note some minor faults.
..... **Scott \$6,352**
- 1771** ☉/* **#66-88 1897-99 Queen Victoria Sets**, with a complete used Leaf set, complete used Numeral set (with additional #s 76a and 77a), plus the two major Map issues (both mint hinged) and the two QV surcharges (both mint hinged). We note many c.d.s. cancels and centering varies from fine to very fine.
..... **Scott \$555**
- 1772** ☉/* **#66/95 Collection of Mint and Used, 1898 to 1908**, with Leaf mint set (missing the 8c and 5c is used) plus three precancelled stamps and a few more. Edwards are used and one page has 5c to 50c issues (5 x 7c, 2 x 10c, 2 x 50c), with precancels, WJG perfin, etc. Another page has postmarks on lower values, booklet singles, etc. Also two pages of Map stamps, with mint and used pairs and singles, with shades, postmarks, etc. and four fine mint hinged Jubilees (2c, 3c, 5c and 8c.) and also includes a stock card with used commemoratives from the 1940s. Mostly fine or better and the mint appear all hinged.
..... **Est. \$250**
- 1773** ☉ **#66/321 Collection of Used, 1898 to 1953**, all displayed on Lighthouse hingeless pages, starting with 24 Map stamps (many shades), Leafs missing 10c but Numerals and Edwards complete, with many extra shades, multiples, etc. No Admirals, then fairly complete until end, including coil strips, pairs, booklet panes, etc. Also some back of the book including special delivery, registration (5 shades of the 2c and six 5c) and postage dues. Nice overall quality, with more than average number of nice c.d.s. cancels and mostly very fine (note several large margined stamps). High catalogue value.
..... **Est. \$300**

- 1774** */** #85-86 1898 2c Map Stamp Mint Selection, including several colour shades in both singles and blocks of four, several very fine. A useful group for further study.
.....**Scott \$1,125**
- 1775** ◎/* #94, 120, 153a, 229ii Group of KEVII and KGV Issues, with a 20c olive green Edward VII (mint hinged, short perf at left, fine), a 50c Admiral (mint hinged, fine-very fine), a 2c brown KGV Pictorial Coil Pair with "damaged 2 variety (used, fine-very fine) and a 5c KGV Scroll Booklet Pane (mint hinged, very fine)
.....**Scott \$1,050**
- 1776** ◎ #96/103 1908 ½c to 20c Quebec Tercentenary Set, used with 4 copies of the 1c (all have distinct hairlines). The 10c is faulty and was not counted, rest is very fine. Also includes both major Map shades.
.....**Unitrade \$605**
- 1777** ◎ #98/302 Collection of Used Blocks of Four or More, 1908 to 1951. A lovely collection, with mostly choice cancellations and many very fine centered stamps. Includes many high values, complete sets, booklet panes, etc. Catalogue value is for up to 1938 only and also does not include some plate blocks.
..... **\$2,610**
- 1778** ◎/* #104/122 Chocolate Box Full of Mostly Used Admirals, in glassines, on stock cards, in a stockbook. We note some mint, coils, imperforates, an OA112 (used), blocks, postmarks, etc. Overall fine.
.....**Est. \$100**
- 1779** ** #104/148, 184 Selection of Mint Never Hinged Admirals Plus, with a selection of regular issue Admirals, plus coil singles and pairs, a few lathework pieces, a 1c yellow booklet pane of six. Also four different postage dues (J1 x2, J4 and J5), a selection of commemoratives and finally an E2. All mint never hinged except for #110 (vfh) and mostly very fine and fresh (a few are fine). Catalogued as cheapest shade or printing and lathework not counted.
.....**Scott \$1,401**
- 1780** */** #104/MR4 Group of Mint Admirals, with #104 (full Type B lathework, NH), 107 (hinged single with BT perfin), 126 (fine lh single), 126a and 128a (both lightly hinged), 140 (very fine never hinged with slightly shifted surcharge), 184 (very fine never hinged pair and a single with pulled perfs), MR1 (fine hinged single) and MR4(hinged single with two straight edges).
..... **Est. \$50**
- 1781** */** #104a/134 Small Group of Mint Admirals, includes booklet panes #104a and 106a plus coils #126a, 128a, 129, 131-34 and 133i.iii. Mix of hinged and never hinged, some with minor faults such as short perfs, gum creases or disturbed gum.
..... **Unitrade \$1,088**
- 1782** */** #104a/218b Small Collection of KGV Booklet Panes, includes #104a, 106a, 149a, 153a Scroll Issues (all F-VF NH, Admiral booklets with minor creases), 195b and 196b (both NH), 217b, 218b 1953 Pictorial Issue (both VFNH), other panes hinged or with disturbed gum. A nice grouping.
.....**Unitrade \$1,640**
- 1783** */** #123-134 1912-24 Collection of Admiral Coil Singles, mint, with one of each, plus extra copies of #s 125, 126 and 131. Catalogued as all hinged, a few have small creases, else fine or better.
..... **Scott \$400**
- 1784** ** #125ii, 130, 133 Group of Three Mint Admiral Coil Singles, includes #125ii fine, 130 and 133 both F-VF, all three never hinged. #133 with natural gum skip.
.....**Unitrade \$365**
- 1785** ◎ #135-321 Collection of Pre-QEII Used, 1917 to 1952, all on album pages, and complete, including all booklet panes and coils, in singles and pairs. Also includes a good quantity of extra shades, blocks and varieties. We note 1932 "broken E" in block of 4, 1933 "broken X" single, Medallion line pairs, page full of 1934 Cartier varieties such as "burr on shoulder", "scarface", a few 'ink runs' and a pair identified as "hairline from hand" (this one counted as a regular stamp as the variety is not conclusive), a commercially used FDC of the 1934 Cartier, and more. Nice quality throughout, with many c.d.s. cancels. Where Scott did not list a variety or shade, UCS value was used for appropriate centering.
.....**Scott \$1,139**
- 1786** */** #135/148 1917-27 Group of Mint, with hinged: #135 (x2), 143-145 and never hinged: 135 (x2), 141 (x2), 142 (x2), 146-148. Overall fine or better.
..... **Scott \$469**
- 1787** */** #135/320 Collection of Mint, 1917 to 1953, on Lighthouse hingeless pages. Complete including coil singles, except for Admirals, Scroll issue and back of the book. Mix of hinged and never hinged, although there are more never hinged stamps. Also includes empty pages from 1851-up and we note some duplication (two copies of some issues). Overall fine or better.
.....**Scott \$2,738**
- 1788** */** #135/452 Collection of Mint in Lighthouse Hingeless Album, 1918 to 1967, fairly complete in period, missing high value Scroll issues and a few others but includes many extra issues such as coil pairs and strips, panes, booklet panes and more. A nice clean collection, mostly lightly hinged in first half only, with many very fine centered stamps and a high catalogue value.
..... **Est. \$350**
- 1789** ◎/*/** #149/273 Collection of Mostly Mint, 1928-1946, on eleven quadrille pages, with many complete sets, high values, coils, etc. Three stamps are used (with c.d.s. cancels) and a few are NH (#175, 241, 244-45, 260-62 and 269-73). Overall nice quality, with high catalogue value and fine or better, with many very fine.
..... **Est. \$250**
- 1790** ◎ #157/2008 Used Accumulation Sorted in Four Cartons, the first 2 cartons with stamps in small envelopes, from Scott #157 to #2008 with quantities ranging from 1 to several dozen. The third and fourth carton with large glassines, from #606 to #937, each glassine containing up to 100 stamps. There are several thousand dollar values ie. #726 and #936 with over 2,000 of each, and #727 and 934 over 1,000 of each. Could be a gold mine for varieties and cancels.
..... **Est \$500**
- 1791** */** #158/262, E5 Group of Better Mint, hinged, unless noted, with #s 157 (NH but light fingerprint), 158, 159, 198 (NH), 200, 203i, 205-206 (both NH), 227 (NH), 261, 262 and E5. All catalogued as very fine except #s 157, 198 and 261 (fine).
..... **Unitrade \$1,561**
- 1792** */** #190/387 1931-59 Mint Collection on 14 quadrille pages. Complete in range, with extras such as #191a, 201, 203 (with first day of issue c.d.s. Regina) and all the coils. No back of the book is included. Catalogued as all hinged (up to 1943), but many never hinged stamps included. Overall fine or better.
.....**Scott \$1,201**

- 1793** ***/** #192/272 Valuable Selection of Blocks, Plate Blocks and Singles**, mostly mint, on quadrille pages, many NH, with high values, etc. Also a stock page full of airmail issues. A nice selection with high catalogue value, fine or better.
..... **Est. \$500**
- 1794** **⊙ #213/1376 Shoebox with Over 4,700 Stamps, Mostly Modern Constant Plate Varieties, etc.** with quantities ranging from 1 to 300+, most varieties are Unitrade listed, others are Darnell. Total owner's CV \$13,854. See scan online for owner's inventory.
..... **Owner's \$13,854**
- 1795** **⊙ #226/038 Used Accumulation in Glassines and 102 Cards, 1930's-1990's**, includes #226, 227, 245, 01-04, 07-08, 011, 038 and more.
..... **Unitrade \$2,300**
- 1796** **⊙ #315-2082 Advanced Collection of Used, 1953-2004**, all on album pages. The total thickness of the pages measures over 4 inches, which attests to the advanced nature of this collection. It appears complete, including booklets (whole and/or panes), coils, souvenir sheets, complete panes, all sorts of paper and perforation varieties, and much, much more. For example, we note a full pane of 25 of the \$5 La Mauricie (plus many other complete panes, some mint), most, if not all of the definitive series varieties, and just plain too many to list. We have rarely offered such an advanced collection intact in period, with such a nice overall quality. Those items which the collector never had time to include in this collection are offered as a separate lot in this section.
..... **Est. \$350**
- 1797** **** #330/1154 Collection of Mint, 1953 to 1987**, in four like-new Lindner 18-ring hingeless albums. Fairly close to complete in period, and includes loads of varieties, especially in the definitive series, with perforations, tagging, papers, 1970 Christmas se-tenant combinations, lots of Centennials, etc. We counted a total of approximately \$200 in face. Very fine and appears to be all never hinged.
..... **Est. \$150**
- 1798** **⊙ #330/756 Collection of Used in Lighthouse Hingeless Album, 1953 to 1977**. A lovely collection, with many stamps cancelled with socked on the nose c.d.s. cancels. Includes many extras such as blocks, panes, booklet panes, plate blocks, se-tenant variation blocks, etc. Nice and clean and overall very fine.
..... **Est. \$200**
- 1799** **⊙/*/** #454/465B Advanced Centennial Collection in Three Stockbooks**, with all sorts of mint and used paper and other varieties, all described by owner. Catalogue value is stated to be \$6,220. Overall nice quality and a most specialized collection.
..... **Unitrade \$6,220**
- 1800** ***/** #454/550 Advanced Mint Centennial Issue Collection**, mostly written-up on pages with a wide variety of material, from singles, blocks, coils (start and end strips), booklets and panes, etc. Includes many varieties, with tagging types, plate inscriptions, precancels, imperforate coil test strip of 4, perforations, etc. mostly on lower values but includes a few higher. Nice quality throughout.
..... **Est. \$200**
- 1801** **⊙ #1155/2172 Dealer Stock of Used Modern** in 15 binders, containing over 130 Manila stock pages. A sampling of a few binders reveals a very clean stock, all neatly displayed, many with clean cancels including c.d.s. and quantities varying but going up to 150 of some. Appears to be mostly commemoratives but saw some definitives as well. Binders are labeled by theme of stamps (ducks, hockey, circus, etc.).
..... **Est. \$200**
- 1802** **** #1407ai/BK127c 1922-2003 Group of 5 Better Items**, includes #1407ai the Canada '92 signature souvenir sheet, 1660ai Hockey overprinted and unfolded booklet pane, 1699a the 46c ATM sheet, 1972 the 48c First Hockey booklet and BK127c the 40c Quick Stock booklet with stickers on the back.
..... **Unitrade \$445**
- 1803** **** #1630a/2202 1997-2002 Lunar New Year Souvenir Sheets**, all mint never hinged. Includes Ox (x33), Tiger (x109), Rabbit (x101), Dragon (x70), Snake (x75), Horse (x67), Ram (x30), Rooster (x33), Dog (x22) and Pig (x38). Face value \$673.
..... **Unitrade \$1,743**
- 1804** **** #BK57/BK97 1937-1988 Collection of Booklets and Booklet Panes**, panes run from #231a/544c, all being mint never hinged, but pane #327b has disturbed gum. Contains mostly Karsh, Wilding and Centennial material. All catalogues as the least expensive variety. Generally very fine.
..... **Unitrade \$544**
- 1805** *** #C1/024 Group of Mint Back of the Book Issues**, with air mail, special delivery, 3 different officially sealed, OHMS and G official overprints and a NH PWF6 Prisoner of War Free Frank. Includes a questionable (and thus not counted) #011. Hinged, and overall fine or better group.
..... **Scott \$1,427**
- 1806** **⊙/*/** #CL3/CL52 Collection of Semi Official Airmails, 1924-1932**, in 102 dealer cards. Includes #CL3 on piece, CL42 used, CL25b and CL43 mint hinged and CL8-11, CL40-1, CL44, CL46, CL48 and CL50-2 all mint never hinged.
..... **Unitrade \$719**
- 1807** ***/** #E1/E11, J1/JJ36 Collection of Special Delivery and Postage Due Issues**, mostly lightly hinged (appears NH starting with 1935 postage dues) and overall very fine group. The postage dues include a few shades and thin papers. Catalogued as all hinged.
..... **Unitrade \$1,878**
- 1808** **⊙/*/** #01/045 Collection of Mint and Used Overprinted Officials**, with OHMS both mint and used singles plus mint blocks, including two "missing period after S" KGV1 singles, a strip with spacing varieties, etc. Also G overprints in both mint and used singles (including NH high values) plus mint varieties such as O38a-O45a, flying G in blocks, two different matched sets of plate blocks of O39, etc. Many of the used stamps have c.d.s. cancels. A nice collection with high catalogue value.
..... **Est. \$300**
- 1809** **⊙ #028-049 Used 'G' Overprinted Officials Collection**, with 245 stamps which includes 25 blocks of four, many with c.d.s. cancels. Mounted on album pages. Overall very fine.
..... **Est \$100**
- 1810** **⊙ #0A109/0273 Collection of 4 and 5 Hole OHMS Official Perfins**, on one black stock sheet plus 4 quadrille pages. About 46 different stamps, plus one cover. Some faults and careful inspection is recommended as we cannot attest to the authenticity of some.
..... **Est. \$150**
- BNA Collections**
- 1811** **⊙/*/** Accumulation of Mostly Newfoundland in Stock-book**, some Nova Scotia, P.E.I., and New Brunswick issues. Mostly used but we do note some mint hinged and the odd NH. Lots of duplication.
..... **Owner's CV \$4,300**

- 1812** ◎/*/** **Small Red Box with Assortment of B.N.A., mostly Newfoundland**, in dealer cards and glassines, most have been identified by owner and the glassines often with used duplicates. We note Nova Scotia #13 specimens, Newfoundland #20, 30 and 60i as well as some BOB issues. Overall fine or better.
..... **Est \$200**
- 1813** ◎/*/** **Provinces Accumulation in 102 Cards**, includes British Columbia #7 unused no gum and #8 used with short perfs, selection of mint and used New Brunswick and Nova Scotia. Includes a 4 margin used Nova Scotia #2, unfortunately with thins. Majority is Newfoundland and note #30, mostly hinged plus a small amount of later issues, mint never hinged.
..... **Est \$500**
- 1814** ◎/* **Provinces Collection on Lighthouse Hingeless Pages**, with PEI, NS and NB, includes both mint and used. We note a very fine barely cancelled NS #2, overall nice colours and fine or better.
..... **Scott \$1,045**
- 1815** ◎/* **1860's on Selection of Listed and Unlisted Varieties**, includes P.E.I. #13 used with a broken 'P' in Prince, #14 mint hinged with line in the lower right tablet; New Brunswick #6 mint with a line through 'E' of Cent; Newfoundland include 'C' instead of 'E' in Postage on #92A and 240ii, the extra smoke stack variety (both mint hinged). Also mint hinged #87.
..... **Est \$100**
- 1816** ◎/* **Collection on Album Pages**, includes small selection of mint hinged P.E.I. and Nova Scotia, plus mostly mint hinged collection of Newfoundland. Note 1908 Labrador bogus issues, the long 1937 Coronation set, 135 Jubilee set plus a set of Postage Dues, all mint hinged. Also 1890's cod and seal issues, used. Mixed condition, especially in earlier Newfoundland.
..... **Est \$100**

Newfoundland Collections

- 1817** ◎/* **#1/23 1857-62 Collection of 12 Different Imperforate Heraldics**, with #1 (mint hinged), 11 (used with tiny faults), 11A (used), 12A (unused), 15A (mint hinged), 17-23 (mint hinged). Mostly all very fine with four margins (except #11).
..... **Scott \$1,380**
- 1818** ◎ **#1/33 Group of 12 Stamps**, includes British Columbia #2a unused (no gum), 6 used, 8 h.r., New Brunswick #1 used (thin), Nova Scotia #3 used, margins cut close, 13 used with A98 cancel (faulty), Newfoundland #1 unused (no gum), #26 used, F-VF and four stamps with imprints which are #30 (x2) and 31 mint with original gum, h.r. and #33 used with heavy cork cancel. A few small faults such as short perfs, thins. Mostly fine. Also forgeries of British Columbia #7 in grey shade and P.E.I. #14 used.
..... **Unitrade \$764**
- 1819** ◎ **#1/270 Extensive Collection of Used** on album pages, with a large amount of extra stamps, all identified such as watermark varieties, forgeries (some Sperati), shades, paper varieties, etc. Virtually complete from #11 until end and includes most airmails and postage dues. Very nice quality throughout, with many deep colours and most imperforates have all their margins. Owner's 2005 Scott catalogue value was over \$15,000.
..... **Owner's \$15,000**

- 1820** ◎/* **#24/36 1865-94 Group of Mint and Used**, with #24 (mint hinged with full printer's imprint), 27 (used), 28 (mint hinged), 29 (used), 30 (mint hinged) and 31 (two used copies), 32 (used), 35 (mint hinged) and 36 (three mint hinged copies). Overall fine or better.
..... **Scott \$930**
- 1821** * **#41/270 Collection of Mint Stamps**, on black stock sheets, with a good variety of issues including extra shades, perforations, watermarks, etc. Also includes four booklet panes. Overall nice quality with fresh colours and nicely centered, hinged.
..... **Est. \$150**
- 1822** ◎ **#41/270 Collection of Used Stamps**, on black stock sheets, overall with nice clean postmarks, many extra shades and perforations and well centered.
..... **Est. \$100**
- 1823** ◎ **#80-81 1898 1c yellow green and 2c vermilion**, hundreds of each in a small box. Note pairs of the 1c. Combination of very fine, fine, etc.
..... **Est \$50**
- 1824** ◎/*/** **#131-270 1923-47 Mint and Used Collection**, complete in range, all neatly displayed on quadrille pages. First set is used, rest is mint, with never hinged stamps here and there. Overall fresh and fine or better.
..... **Scott \$1,015**
- 1825** * **#C6/C19 1931-43 Air Mail Mint Collection**, with C6-C11, C13-C17, C19. Overall very fine and lightly hinged.
..... **Scott \$453**

Canada Postage Lots

- 1826** ** **Two Full Shoeboxes of Mint Postage**, with singles, blocks, plate blocks, etc. all conveniently sorted in glassines in order of denomination, from 1c to 64c. One box goes to 15c and the other contains 17c to 64c, with over half of that box being over 30c denominations. Many are in unopened Canada Post matched set of plate blocks packs. Mint never hinged, very fine.
..... **Face \$2,027**
- 1827** ** **Postage Lot** consisting of 1991 to 1994 Annual Packs taken from Annual Collections with a total face value of \$111. Also included are three mint sheet files full of mostly complete sheets from the 1950s to 1990. We note one containing several (\$265 worth) of 17c, 32c, 35c, 36c, 39c, 45c, 46c, etc. Mint never hinged, very fine.
..... **Face \$703**
- 1828** ** **Set of Annual Collections, 1976 to 1989 and 1995 to 2000**, with two each of 1976 and 1977 and includes both the 2000 and Millenium collections. Lots of useful postage here. Mint never hinged, very fine.
..... **Face \$432**
- 1829** ** **Canada Annual Collections, 1983-2009, etc.** Annual Collections are mostly still sealed, with up to 3 of each plus assorted other Canada Post packs and loose mint stamps. Mostly 30c and up, so a good postage lot. Also includes some mint U.S.A. and other odds and ends that were not counted.
..... **Face \$1,261**
- 1830** ** **Postage Lot of Mint Never Hinged**, with 1c to \$2 values including both 1976 Olympic souvenir books.
..... **Face \$175**
- 1831** ** **Modern Booklets**, with values up to \$1.25. Nice clean lot, mint never hinged.
..... **Face \$664**

- 1832 ** Postage Lot of Modern Booklets**, mostly 40c-48c era. Mint never hinged.
.....**Fac \$947**
- 1833 ** Postage Lot of Mint Never Hinged**, 1c to \$2 values, also some "G" overprint low values not included in the face value.
.....**Face \$487**
- 1834 ** Canada Post Quarterly Packs, 1996-2011**, group of 23 packs, all still sealed.
.....**Face \$324**
- 1835 ** Postage Lot of Mint Never Hinged**, most value is in souvenir sheets, with values from 17c to 90c, as well as some low values.
.....**Face \$1,359**
- 1836 ** Briefcase with Mint Sheets**, with values from 1c to \$1, but mostly 1c-8c values with many of the early sheets have major perf separation and some with damaged selvage. Also includes cancelled sheets, precancels, souvenir cards and hockey stamp cards not included in the face value.
.....**Face \$795**
- 1837 ** Postage Lot, 1952 and On**, values up to the \$5, lots of useful postage. Appears to be all never hinged, but not checked by us. Owner's face value total is \$3,115. Inventory included.
.....**Face \$3,115**
- 1838 ** Banker's Box of Mint Never Hinged Sheets, Souvenir Sheets, Booklets, etc.** sheets are mainly the 8c-15c era, booklets 42c-45c era, souvenir sheets from the 30c-45c era. Includes several Canada Post Presentation and souvenir booklets (usually duplicated).
.....**Face \$1,173**
- 1839 ** Mint Never Hinged Postage Lot**, mostly full sheets, also includes Lunar New Year Souvenir packs and booklets. Mostly better, usable values.
.....**Face \$1,740**
- 1840 ** Postage Lot of 1c to \$5 Values**, in 3 red boxes. Lots of modern higher value stamps including coils, etc. "P" stamps counted as 85c.
.....**Face \$2,449**
- 1841 ** Banker's Box of Modern Postage**, includes binders of souvenir sheets, full sheets, booklets, etc. Lots of "P" values stamps, with the vast majority of values 40c to \$2.
.....**Face \$3,704**
- 1842 ** Collection of Never Hinged Plate Blocks**, from the 1940s to 1986, all in two deluxe Lindner padded albums. Majority of the face lies between 17c and 38c but contains many higher denominations up to \$2. A nice lot, with total face value of \$500.
.....**Face \$500**
- 1843 ** Stockbooks and envelopes with Mint Postage**, 5c-40c era, mostly in blocks of four neatly arranged in stockbooks.
.....**Face \$824**
- 1844 */** Postage Lot of Mint Never Hinged**, value is in 30c-68c denominations, a few low value stamps included (some either hinged or with disturbed gum).
.....**Face \$1,343**
- 1845 */** Postage Lot**, mostly mint never hinged but note small amount with no gum. Lots of 1c to 8c stamps, with most of the value being in 10c to 30c values, a few higher.
.....**Face \$467**

- 1846 */** Postage Lot of Mint Never Hinged**, some low values are with disturbed gum. Mostly 32c and up and mostly in sheets or blocks of four or larger.
.....**Face \$1,896**
- 1847 */** Carton with Mint Sheets, Multiples, etc**, housed in binders and large envelopes, 5c-17c era, appears to be mint never hinged.
.....**Face \$972**
- 1848 ** #821-832 1979 17c Provincial and Territorial Flags Souvenir Sheets**, 200 souvenir sheets still sealed in original packaging (in 4 packs of 50), mint never hinged, very fine. Unitrade CV \$1,100.
.....**Face \$408**

Canada Annual Collections

- 1849 ** 199½2007 Annual Collections**, total of 22, mostly still sealed. Minor duplication.
.....**Face \$591**
- 1850 ** 1986-2005 Canada post Annual Collections**, group of 14, many still sealed, with up to 3 of each.
.....**Face \$462**
- 1851 ** Two Cartons of Annual Collections, 52 in Total**, includes four each of 1978-1987 and then 2 each of 1991, 1993-1997. All are still sealed in original Post Office plastic. Total face value of \$978.
.....**Face \$978**

Canada Kiloware, Bundleware, Etc.

- 1852 ☉ Oversize Banker's Box of Used Off-Paper**, in glassines, stock sheets, etc. Massive quantity. Note lots of commemoratives. Great for postmarks, etc.
.....**Est \$100**
- 1853 ☉ Banker's Box Filled with Modern used on Piece**, note one bag of commemoratives.
.....**Est \$75**
- 1854 ☉ Two Biscuit Tins with Bundleware, 50c and \$1 Values**, with 9,500 stamps includes #334 (2,600), 465B (1,400), 598 (800) and 723 (4,700). Good lot for the cancel collector as these values were used on registered mail.
.....**Est \$100**

British Commonwealth -- Omnibus Issues







- 1855 ** 1953 Queen Elizabeth Coronation Omnibus Set**, of 106 stamps, appears to be all mint never hinged but not all checked by us.
.....**Scott \$174**







Hundreds of scans of
the Lots & Collections
can be found online.



- 1856** **** 1948 Silver Wedding Omnibus Issue, Complete**, for all the Colonies including the different design issues. 138 stamps in total, all fresh, mint never hinged.  **Scott \$2,626**
- 1857** *** 1937 Coronation Omnibus Set**, complete except for Canada and Great Britain. Also includes Australia #177-79 mint hinged, etc. **Scott \$285**
- 1858** **** British Commonwealth Small binder with 306 UPU Omnibus Issue**, missing only 3 sets to be complete: Burma, Egypt and French New Hebrides. Most stamps are corner issues with selvage on two sides. Mint never hinged, overall very fine. **Scott \$474**

United States – Collections and Accumulations

- 1859** **** Mint Collection in Five Lighthouse Albums, 1940-2013**, appears to be all mint never hinged (not confirmed by us), includes some Officials, Postage Dues. A lovely collection to continue, albums alone retail over \$1,000 new. Could also be a useful postage lot with over \$2,080 in face value, from 1c values to \$18.45 stamp. **Est \$1,000**
- 1860**  **Collection of Used Back of the Book** on Scott pages, with complete Special Delivery and Parcel Post. Then several pages of cut squares, from # U113/U602, etc. Also a page of test coil stamps from 1962, with a barred single and NH joint line strip of 4. Fine or better group. **Est. \$75**
- 1861**  **Collection Remainders**, with a stockbook containing mostly used blocks, a file folder with many souvenir sheets, panes, 2004 and 2005 State Coin Portfolios, a bunch of mint and used in 102 cards and stock cards, some identified, from #65 and onto modern, booklets, etc, mostly used. Also a couple of hundred FDC, some on special pages "The Signers", note some from as far back as 1933 but most appear to be from the 1980s. Worth a look. **Est. \$100**
- 1862**  **Mint and Used Back of the Book Collection** on Lighthouse hingeless pages, with Air Mail (missing 4 stamps to be complete up to 2000), Special Delivery (missing 5 stamps), Postage Dues (decent selection, with some better issues), Parcel Post (missing one stamp and includes shades) and includes 5 Officials from 1879 (one Post Office Dept and 4 War Office). A few faults else overall fine or better, with a catalogue value well over \$1,000. **Est. \$150**
- 1863**  **Collection of Mint and Used in Four Volumes**, from classics to modern, with three stockbooks containing mint UN and US blocks and singles (some duplication), one contains precancels and cut squares. Also a Scott Minuteman album with stamps from 1870 to 1986, mostly all used, with several hundred stamps. Overall fine or better. **Est. \$300**
- 1864**  **Collection in Lincoln Album, 1870's-1970**, old-time, mostly used collection with some better items noted #238, 239, 276A, 423 and 477 (these CV \$557). Also note Airmails #C1-2, C5-6 used and C18 mint hinged. Overall fine or better. **Est \$250**
- 1865**  **Accumulation in Shoeboxes and on Album Pages**, includes bulk material, both on & off paper plus an album and loose album pages with some stamps. **Est \$100**

- 1866**  **Small Carton with Mint and Used**, includes used on circuit book pages and a selection of mint never hinged postage, mostly in the 32c-34c range, with a face value of \$264. **Est \$150**
- 1867** **Collection / Accumulation of Precancels**. all sorted into well over 125 apparently different glassines, some containing hundreds. Also an album with duplicated stock of 1938 issues mounted on pages. Probably many thousands in all and quality looks good throughout. **Est. \$75**
- 1868**  **#7/17 Group of Ten Early Used Imperforates**, identified by owner as #7, 8A (accompanied by a 2007 Weiss certificate stating "several pressed creases and with genuine WAY cancel"), 9, 10, 10A, 11, 12 (two corner creases), 13, 14 and 17 (red and orange cancels). Most have four margins, or are cut close and obvious faults are noted. **Scott \$3,550**
- 1869**  **#19/38 Group of Thirteen Used 1857-60 Perforated 15 Issues**, identified by owner as #s 19, 20, 24, 25, 26, 30A, 31 (very small toning spot on back at lower right), 33, 35, 36, 36B, 37 (with blue grid cancel and accompanied by a 2000 Philatelic Foundation certificate stating "small corner crease at top") and 38. A sound lot, with obvious faults noted and generally fine centering with a few better. potentially huge catalogue value if correctly identified by owner, inspect. **Est. \$200**
- 1870**  **#24/834 Mint and Used Collection, 1851 to 1938**, on Lighthouse hingeless pages starting with used (we note #s 10, 24, 26, 63, 65, 68, 113-15, 117 and on), then a mix of mint and used (we note Columbian Exposition issue up to 30c, Trans-Mississippi up to 50c, complete Pan Americans, 1922-25 definitives complete to \$5), then complete mint (mostly hinged) from 1925 to after the Presidential Issue set of 1938, including complete Kansas / Nebraska overprints, imperforate panes of 1933-35 (1926 souvenir sheet was lotted separately). Overall fine or better, some early issues can have faults, else with many better stamps. High catalogue value. **Est. \$250**
- 1871**  **#25/275a Group of Twelve Early Used**, identified by owner as: #25 (very fine), 36B (fine-very fine, could be unused), 78a (fine-very fine with fancy geometric cancel), 83 (fine, with corner crease), 88 (fine, with short perf at right), 89 (fine-very fine with green target cancel), 91 (very fine, with fancy leaf cancel plus red transit), 91 (fine), 94 (fine), 94a (fine), 97 (fine, with short perf at bottom) and 275a (very fine). **Scott \$3,930**
- 1872**  **#62B/78b 1861-66 Issues Group of 23 Used Stamps with Shades**, identified by owner as #s 62B, 63, 63a, 63b, 64, 65, 67 (very fine, with cork cancel plus red c.d.s.), 67a (creased and N/C), 68, 68a, 69 (creases and N/C), 70, 70b (w/ 1987 PF certificate and faulty thus N/C), 70c, 70d (faulty, N/C), 71, 72, 73, 75, 76 (faulty and N/C), 77 (two copies), 78b (two copies). A few have small faults, others (mentioned) are not counted in catalogue value. A very high catalogue group, mostly fine centered with some better. **Scott \$10,163**
- 1873**  **#87/100 1861-66 Grilled Issues Group of 12 Used Stamps**, identified by owner as #s 87, 90, 92-97, 98 (two copies), 99 (faulty and N/C) and 100. A few may have small faults, else a mostly fine or better group. **Scott \$4,055**

- 1874** ◎ **#134/211 1870-83 Banknote Issue Used Group**, as identified on Scott pages by owner. With first grilled set (1870-1871): #134-137, 141; without grill: 145-155. Second set (1873-1875): 156-163, 165, 166, 178, 179. On soft, porous paper (1873-1883): 182-191, 205-211 (plus shades). A mostly fine group.
..... **Scott \$5,466**
- 1875** ◎ **#147/3677 Dealer Stock of Used in Four Stockbooks**, with between 1 and 3 of each issue, mostly with clean cancels. One book contains only back of the book. All stamps are identified by Scott number, nice overall quality.
..... **Est. \$100**
- 1876** ◎ **#212/315 1887 to 1908 Used Sets**, on 7 Scott pages with #s 212-229, 246-261, 264-284, 294-312 and imperforate singles 314 and 320. Also includes a # 220a, three extra shades of #280, two of #282, plus two #294 with very misplaced steamer vignette. A mostly fine or better group.
..... **Scott \$3,547**
- 1877** ◎ **#231/4262 Dealer Stock in 102 Cards**, housed in an almost full red box, with about 1,000 cards, each with a Scott #. Each card contains between 1 and 10 stamps, and we note very nice quality throughout with clean cancels, often c.d.s. Cards are for the most part all different and includes a little United Nations.
..... **Est. \$75**
- 1878** ◎ **#323/687 Collection of Used Washington Franklins, etc.** on 25 Scott pages, including many varieties, coils, perforations, booklets, shades, watermarks imperforates, vending machines and much more. We note complete Kansas and Nebraska overprint sets. Also includes other stamps issued during the Washington Franklin issue period. Mostly fine or better collection.
..... **Est. \$100**
- 1879** ◎ **#680-3899 Extensive Used Collection, 1929 to 2004**, on Scott pages measuring 5 inches stacked up. The collector strived to find a used example of every stamp, including all varieties such as coils, souvenir sheets (including singles from these), complete panes, shades, varieties, se-tenant multiples, etc. Certainly one of the most complete collections (missing only a very few) of used stamps we have seen in this period, and must have taken years and much effort to assemble. Very nice quality throughout.
..... **Est. \$500**
- 1880** ◎ **#C1-C138 Collection of Used Air Mails, 1918 to 2001** on 30 Scott pages, complete, with booklet panes, shades, covers, FDC, perf varieties, etc. We note #C15 on a Zeppelin cover from Washington to New York, May 6, 1930, with green Zeppelin "Round Flight" slogan on back from Lakehurst, NJ. Overall fine or better. Catalogue value is for up to #C22 only.
..... **Scott \$1,470**
- 1881** ◎ **#J1/J101 1879-1985 Collection of Used Postage Dues** on 5 Scott pages, complete as per owner's classification, except for missing #s J31, 55, 58, 63, 66 and JQ4. Also includes extra perfs and shades. A mostly fine or better collection, with a few stamps (especially early expensive issues) being faded. Catalogue value is for up to #J65 only, rest not counted.
..... **Scott \$5,154**
- 1882** ** **#RW43-RW71 1976-2004 Duck Stamps**, mostly on album pages. Complete for period, last 7 years includes both self adhesive and water activated gum issues. All are mint never hinged, some minor duplication.
..... **Scott \$1,000**

United States – Postage Lots

- 1883** ** **Envelope with Mint Never Hinged**, mostly in sheets and souvenir sheets, mainly from 29c-44c era and 4 manila stock sheets with Transportation coils.
..... **Face \$320**

Foreign – Collections & Accumulations

- 1884** ◎ **A Countries Dealer Stock in 102 Cards**, housed in a full red box, with about 1,000 cards, each with a Scott #. Each card contains between 1 and 10 stamps, and we note very nice quality throughout with clean cancels, often c.d.s. Cards are for the most part all different and countries include, in order of most quantity first: Austria (over half the box), Argentina, Angola, Algeria, Albania and several others.
..... **Est. \$100**
- 1885** ◎ **A-C Countries Dealer Stock in 102 Cards**, housed in a full red box, with about 1,000 cards, each with a Scott #. Each card contains between 1 and 10 stamps, and we note very nice quality throughout with clean cancels, often c.d.s. Cards are for the most part all different and countries include, in order of most quantity first: Belgium (over half the box), Burundi, Ajman, Canada, Bahamas, Bolivia, Berlin and several others.
..... **Est. \$100**
- 1886** ◎ **A-G Countries Dealer Stock in 102 Cards**, housed in a full red box, with about 1,000 cards, each with a Scott #. Each card contains between 1 and 10 stamps, and we note very nice quality throughout with clean cancels, often c.d.s. Cards are for the most part all different and countries include, in order of most quantity first: Bahamas, Bermuda, Australia, Egypt, Barbados, Germany, Cyprus, Ceylon and several others.
..... **Est. \$100**
- 1887** ◎ ***/** Aden, Pitcairn Collection/Accumulation on Stock Sheets, 1930's and On**. Aden includes values up to the 1R in first set, as well as India used in Aden. Mostly used. Pitcairn is mostly mint hinged in earlier issues and mainly never hinged the the modern era. Lots of duplication. Owner's retail from several years ago is \$655.
..... **Est \$100**
- 1888** ◎ **Alderney #1/458 Collection of Used, 1983 to 2012**, in a Stanley Gibbons album. Complete to 2011, with a few sets after that. Includes all souvenir sheets. A very clean collection, with c.d.s. cancels, not often encountered used and mostly very fine.
..... **Scott \$1,005**
- 1889** ◎ ***/** Algeria Collection of Mint and Used on Album Pages, 1924-1997**, fairly complete to 1984. We note #33-67 mixed mint and used, #78 NH, B14-B26 (CV \$135), B28-B31 *, C8-C11 used and more. A nice clean collection, overall fine-very fine.
..... **Est \$150**
- 1890** ◎ ***/** Antigua & Anguilla Accumulation on 3 Double Sided Stock Sheets, 1860's and On**. Early material is mainly mint hinged and used, more modern includes never hinged. Owner's retail from several years ago is \$565.
..... **Est \$100**
- 1891** ◎ ***/ Argentina #4/2075 Collection of Mint and Used, 1860-1999**, all mounted on computer generated pages in a thick album with about half and half mint and used. This collection has a high level of completion and includes souvenir sheets and a good selection of back of the book. A very clean collection.
..... **Est. \$150**

- 1892** */** Ascension Accumulation on Stock Pages, 1920's and On, with lots of duplication. Later material tends to be mint never hinged, but early material is often with toned gum or unused no gum. Owner's retail from several years ago is \$475.
..... **Est \$100**
- 1893** ** Australia Mint Never Hinged Collection, 1968-2004, neatly arranged in stockbook. Quite complete for 1968-1997, a bit scattered for the 1998-2002 period, then stronger for 2003-2004 issues including 11 personalized panes of 10. All of the definitive sets are present as well as the 1971 Christmas with a set, block and sheet.
..... **Scott \$2,520**
- 1894** ○ Australia Collection of Used Kangaroos and KGV Issues, on 2 stock cards. Note lots of c.d.s. cancels. Great group for varieties, etc. for the specialist. Owner's retail from a number of years ago is \$525.
..... **Est \$100**
- 1895** ○/** Australia Collection of Mint and Used on 6 Stock Pages, 1913 and On. Begins with Kangaroos and KGV issues, includes good selection of airmails, postage dues and officials. Early material is mostly used, but does include some mint. Fair amount of duplication. Owner's retail from several years ago is \$3,500.
..... **Est \$300**
- 1896** ○ Australia #21/2767 Dealer Stock in 102 Cards, housed in a full red box, with about 1,100 cards, each with a Scott #. Each card contains between 1 and 10 stamps, and we note very nice quality throughout with clean cancels, often c.d.s. Cards are for the most part all different.
..... **Est. \$100**
- 1897** ○ Australia #96-103 1929-30 6d to £2 Kangaroos, Watermark Small Crown, A Multiple, used with c.d.s. cancels. A decent set, with only the 10sh being faulty (repaired internal tear). (SG 107-114, £1,300). Also includes a #103 1 ½d dull red Black Swan with major re-entry, used with part c.d.s. cancel. Re-entry is seen in swan's neck and T of Australia. A few faults, else fine. (SG 116a, £80).
..... **Scott \$1,892**
- 1898** ○ Australia and New Zealand Dealer Stock of Used, with two stockbooks of Australia (#2/1872), including States and AAT. One stockbook of New Zealand (#70/922A) with semi postals, etc. Each stamp is identified by Scott number and we note nice, clean cancels, often c.d.s. Overall good quality.
..... **Est. \$100**
- 1899** ○/* Australian States Collection/Accumulation of Mint and Used on Stock Pages, 1850's and On. Includes stamps from both New South Wales and Queensland. Note a nice group of New South Wales Stamp Duty stamps. Some duplication. Owner's retail from a number of years ago is \$1,100.
..... **Est \$200**
- 1900** ○ Austria Used Collection in 8 Binders, 1860's-1980's, mostly post WWII. Note some nice cancels and good selection of back of book issues.
..... **Est \$250**
- 1901** ○ Austria Collection of 293 Perfins, neatly arranged in small stockbook. About half are #115 10h Franz Josef, all are used, overall fine or better. Unchecked by us.
..... **Est \$50**
- 1902** ○/* Austria Under Italian Occupation Issues, 1918-1919, nice group of 48 different, mostly used. Includes N1-9, N11-14 all used. Stamps are in 102 cards, mostly used, but a few mint hinged.
..... **Est \$100**
- 1903** ○ Austria, Lombardy-Venetia #4/15 Group of 4 Used, includes #4, 7 (horizontal crease), 8 with 4-ring cancel (thinned spot), and 15 with Trieste c.d.s. cancel (toning), all fine.
..... **Scott \$572**
- 1904** ○ B Countries Dealer Stock in 102 Cards, housed in a full red box, with about 1,000 cards, each with a Scott #. Each card contains between 1 and 10 stamps, and we note very nice quality throughout with clean cancels, often c.d.s. Cards are for the most part all different and countries include, in order of most quantity first: Brazil (about half the box), Bulgaria (about one third), Belgian Congo, Bayern, Bolivia and a few others.
..... **Est. \$100**
- 1905** ○ Belgium Used Semi-Postals, 1951-1960, with 9 sets and one souvenir sheet, includes #B538-46, B561-6, etc. Overall fine-very fine.
..... **Scott \$465**
- 1906** ** Bermuda #255/767 Mint Never Hinged Sets, 13 different with many from the 1990s period, very fine.
..... **Scott \$185**
- 1907** ○/* Bolivia and Honduras Collection of Mint and Used, all mounted on computer generated pages in a thick binder, with about half and half mint and used. Bolivia (#1/1038, 1867 to 1998) is very close to complete in period, including airmails and back of the book issues. Honduras (1/368, 1865 to 1992) is mostly mint and 90% complete, as are the airmail issues (1930s to 1980). There is also a good selection of other back of the book issues. A nice, clean collection and quality is good throughout.
..... **Est. \$150**
- 1908** ○/* Brazil #7/2883 Collection of Mint and Used, 1844-2003, all mounted on computer generated pages in two binders with about half and half mint and used. Starts with Bull's Eye stamps (7 different used) and on, mostly used at first. Almost complete from 1930s to 1995, and otherwise well represented. Includes souvenir sheets and a good quantity of back of the book and a very good start towards completion. A very clean collection.
..... **Est. \$200**
- 1909** ○ British Asia Used collection on Scott Specialty pages, in album including Bangladesh, Burma, Maldives Islands, Nepal, Pakistan and Bahawalpur (mostly mint). Most better items appear to have been removed, but plenty of mid-priced sets and singles still included.
..... **Est \$100**
- 1910** ○/** British Asia Collection in Scott Specialty Album, 1909-1990, includes Jordan, Kuwait, Maldives, Mesopotamia, Nepal, Muscat and Oman that includes #1-14 mint hinged and #25-26 Silver Wedding used. Also Pakistan, Bahawalpur and Palestine. A nice clean collection.
..... **Est \$250**
- 1911** ** British Commonwealth Small Stockbook with 78 Different Sets and Souvenir Sheets, with groupings from Bahamas, Cyprus, Fiji, Gibraltar, New Zealand, etc. All mint never hinged, fine-very fine or better.
..... **Scott \$585**
- 1912** ** British Commonwealth Small Box with Mint Never Hinged Stamps and Sets, KGV-QEII, all identified and priced in 102 cards. Includes singles and complete sets, with lots of topicals. Owner's 2011 Scott CV \$600.
..... **Scott \$600**

- 1913** **** British Commonwealth 1977 Queen Elizabeth II Silver Jubilee Collection**, in a Herrick Stamp Co. album. Owner's CV is over \$1,500. Includes 242 different stamps, 25 gutter pairs, 52 souvenir sheets and 5 booklets.
..... **Est \$250**
- 1914** *** British Commonwealth Small Box with Mint Hinged Stamps and Sets, Victoria - early QEII**, all identified and priced in 102 cards. Includes singles and sets. Owner's 2011 Scott CV \$2,220.
..... **Scott \$2,220**
- 1915** **⊙ British Commonwealth Dealer Stock of Used in Three Stockbooks**, with a wide variety of countries, each stamp being identified by Scott number. Usually about 1 to 3 of each issue and we note overall clean cancels, often c.d.s. and many pre-1960. A nice quality stock.
..... **Est. \$200**
- 1916** **⊙ British Commonwealth Great Britain and Australia Used Collections in Two Binders**, G.B. from the Victoria issues and includes Wildings, Machins, Millennium issues, etc. Australia from the KGV Heads and Kangaroos. Over 2,300 Stamps.
..... **Est \$100**
- 1917** **⊙ British Commonwealth Malaya & States plus T-Z Countries on 3-ring Sales Pages**, Owner's retail (not catalogue) is \$3,460. Stamps all identified, priced and ready to sell. Lots of duplication and mostly inexpensive.
..... **Est \$350**
- 1918** **⊙/*/** British Commonwealth Dealer Stock of Mostly Used in Four Stockbooks**, with India and Pakistan (including several Manilla pages of extras), Jamaica, British Africa, a Newfoundland and BNA collection on Scott pages and a Gibraltar collection on quadrille pages, with many NH se-tenant pairs, classics, etc. Mostly used stock, with clean cancels and each stamp is identified by Scott number. Nice overall quality.
..... **Est. \$150**
- 1919** **⊙/*/** British Commonwealth Banker's Box with Mint and Used on Album Pages and Stock Sheets**, strength in Newfoundland, Great Britain including locals, Ireland and Australia and States.
..... **Est \$150**
- 1920** **⊙/*/** British Commonwealth Banker's Box of Mint and Used**, includes a shoebox packed with several small approval books with mint and used British Commonwealth including Victoria issues, lots of glassines and envelopes with used Victoria to early QEII, also album with Great Britain corner blocks and stockbook with Jamaica cancels QV to KGVI, a second shoebox with accumulation of used Canada and Jamaica, sorted into small envelopes, as well as various literature including Vol. 3 and 4 of The Postage Stamps of Great Britain and The Handbook and Catalogue of Canadian Transportation Postmarks, etc
..... **Est \$250**
- 1921** **⊙/*/** British Commonwealth Small Box Filled with a Mint and Used Accumulation**, all in glassines, stock cards, etc. from Victoria to about 1970s. A wide variety of countries, with sets and singles. Appears to be a valuable lot, with nice overall quality, inspect.
..... **Est. \$400**
- 1922** **⊙/*/** British Commonwealth Mint and Used on Stock Pages, 1900's**. Includes selections from North West Pacific Islands, Aitutaki, Brunei, B.I.O.T., Christmas Islands and Cocos Keeling Islands. Mostly mint, early material tends to be hinged. Owner's retail from several years ago is \$500.
..... **Est \$100**
- 1923** **⊙/*/** British Commonwealth Collection on Album Pages and Stock Sheets, Victoria Era and On**. Note souvenir sheets, nice topicals, etc. Strength in India, Hong Kong, British Offices and Malay & States. Some duplication, inspect.
..... **Est \$250**
- 1924** **⊙/*/** British Commonwealth Accumulation in Stock Books, etc, 1910's and On**. Includes two stockbooks of Great Britain that have a high catalogue value, but major duplication. As an example, count over 70 2/6 KGV Seahorses. Also a stockbook and small album with mostly used and duplicated Cyprus. Also an envelope of odds and ends that includes modern NH G.B., Jersey, Guernsey and Isle of Man.
..... **Est \$250**
- 1925** **⊙/*/** British Commonwealth Stockbook with Mainly Mint Never Hinged**, including 1946 Peace Issues, 1953 Coronation, 1972 Silver Wedding all complete. Also a good showing of Malta, Belize, St. Vincent Grenadines, Channel Islands, etc. Mainly never hinged, very fine.
..... **Est \$150**
- 1926** **⊙/** British Commonwealth Stockbook with Mint Never Hinged and Used Cyprus and Great Britain**, some early used Cyprus, but mainly mint never hinged material from Channel Islands and omnibus material with 1953 Coronation complete (106 stamps), 1972 Silver Wedding, 1974 U.P.U. sets, etc. Also over £60 face in Great Britain stamps.
..... **Est \$200**
- 1927** **⊙/*/** British Honduras & Burma Collection of Mint and Used on Stock Sheets**, early material (1860's-) is usually used or hinged, later material mainly never hinged. Burma includes a number of Japanese Occupation issues. Some duplication. Owner's retail from several years ago is \$520.
..... **Est \$100**
- 1928** **⊙ British Middle East Used collection on Scott Specialty pages**, in album including Abu Dhabi, Aden, Bahrain, Dubai, Fujeira, Mesopotamia, Oman, Palestine, Qatar, Sharjah, Umm al Qiwain and United Arab Emirates. Most better items appear to have been removed, but plenty of mid-priced sets and singles still included.
..... **Est \$100**
- 1929** **⊙/*/** Bulgaria Three Red Boxes with Dealer's Stock, 1880's-2000**, mostly in 102 cards. Early material is either mint hinged or used, with lots being C.T.O.. Post-WWII and on mostly mint never hinged, good back of the book selection. Note mint hinged #288-92 and C12-14.
..... **Est \$300**
- 1930** **⊙ C Countries Dealer Stock in 102 Cards**, housed in a full red box, with about 1,000 cards, each with a Scott #. Each card contains between 1 and 10 stamps, and we note very nice quality throughout with clean cancels, often c.d.s. Cards are for the most part all different and countries include, in order of most quantity first: Cuba, Chile, Costa Rica, Congo, Columbia, Cameroon and several others.
..... **Est. \$100**
- 1931** **⊙/*/** Cayman Islands Mint and Used Collection on Stock Sheets, 1900 and Later**. Early material is used or mint hinged, a good amount of modern used, though mostly never hinged. Some duplication. Owner's retail from several years ago is \$740.
..... **Est \$100**
- 1932** **⊙ Ceylon Ceylon 1857-1974 used collection on Scott Specialty pages**, approx. 435 stamps, decent quality with some mixed quality in earliest issues as always. Includes better items such as #4, 10, 11, 70-73, 79, 98, 115, 194, 286a, MR1a, O8-O18. Perfect starting collection for this country, fine.
..... **Scott \$2,333**

- 1933** ◎/*/** **Ceylon Collection on Stock Pages, 1860's and On.** Includes early perforated Chalon Heads as well as a good selection of other Victoria issues. Early material is used or mint hinged, modern tends to be mint hinged. Owner's retail from several years ago is \$1,425.
..... **Est \$250**
- 1934** ◎/* **Ceylon Stockbook with Mostly Used Collection/Accumulation, 1860's to 1956,** with over 920 stamps neatly arranged chronologically in stockbook. Owner has identified some of the earlier issues, though they have not been checked by us. Light duplication in the Victoria era, more duplication in KGV through QEII with up to 14 of some issues. Includes a page of back of the book, including Officials, War Tax, and a few Revenues. Unchecked for varieties or cancels. Also a stock page of Burma.
..... **Est \$500**
- 1935** ◎ **Channel Islands Lot of Used Consignment Remainders** consisting of stamps acquired but not yet displayed in the collector's main collections offered in other lots in this sale. We see stamps, sets, souvenir sheets, complete booklets and whole booklet pane sheets for Guernsey, Jersey, Isle of Man and Alderney. Mostly modern (1990s to 2000s) with nice clean c.d.s. cancels in stock sheets, 102 cards (many retail priced in the \$7 to \$10 range), glassines, etc. and very fine.
..... **Est. \$100**
- 1936** ◎/*/** **Channel Islands & Isle of Man Two Banker's Boxes of Guernsey, Jersey, Alderney and Isle of Man,** vast majority appears to be mint never hinged, but does include some use and noted some mint hinged. Includes Occupation issues, Regionals, BOB and booklets as well as a good selection of souvenir sheets. Note lots of duplication. Will have a very high catalogue value and a high face value. Contained in three red dealer's boxes, 3 binders and some file folders.
..... **Est \$750**
- 1937** ◎/** **Channel Islands & Isle of Man Collection of Stock Sheets, 1980's and On.** Includes mostly souvenir sheets from Alderney, Jersey and Isle of Man. Mostly mint never hinged, but do note some used or C.T.O. Also note booklets, Postage Dues and one page of British Indian Ocean Territory #16-33 (CV \$77).
..... **Est \$150**
- 1938** ◎/* **Chile #8/841 Collection of Mint and Used, 1855-1989,** all mounted on computer generated pages in a binder, with about half mint and half used. Quite complete up to about 1980, then sparse until end (includes pages up to 1999). Airmail section is very close to complete, 1927 to 1970 and there is a small selection of early postage dues. A clean collection with overall nice quality.
..... **Est. \$100**
- 1939** ◎/*/** **China Dealer's Stock in 102 Cards, 1950's,** owner's retail approximately \$3,000. Mostly P.R.C. but do note some R.O.C. as well. Stamp were all priced a number of years ago. Ready to sell as are all identified by Scott No. Note a number of sets, etc.
..... **Est \$500**
- 1940** ◎ **China and PRC Dealer Stock in 102 Cards,** housed in a three-quarter full red box, with about 800 cards, each with a Scott #. Each card contains between 1 and 10 stamps, and we note very nice quality throughout with clean cancels, often c.d.s. Cards are for the most part all different and includes one third China (#88/3409) and two thirds People's Republic of China (#2/3179) plus a little back of the book.
..... **Est. \$150**
- 1941** */** **Christmas Island #1/466 Mint Collection, 1958-2007,** neatly arranged in a small stockbook which contains the regular sets from 1958-2007 (no strips or souvenir sheets). Over the 90 sets, only 7 are hinged. Overall fine-very fine.
..... **Scott \$563**
- 1942** ◎/* **Columbia #35/955 Collection of Mint and Used, 1865-1985,** all mounted on computer generated pages in a thick binder, with more used than mint. Regular issues appear more than half complete in period. Airmail issues (1921 to 1997) look about 90% or more complete. Also includes a good quantity of different back of the book issues. A nice, clean collection, with overall nice quality.
..... **Est. \$150**
- 1943** ◎/*/** **Cook Islands, Niue Collection on Stock Pages, 1890's and On.** Early issues are mostly used, later tend to be mint never hinged. Some duplication. Owner's retail from several years ago is \$600.
..... **Est \$100**
- 1944** ◎/* **Costa Rica #1/450, C1/C910 Collection of Mint and Used, 1863-1992,** all mounted on computer generated pages in a binder with about half and half mint and used. Looks about half complete for period, with a higher level of completion in the airmails (these only up to 1983). Also includes other back of the book issues. A very clean collection.
..... **Est. \$100**
- 1945** ◎/* **Cuba #1/4120 Collection of Mint and Used, 1855-2000,** all mounted on computer generated pages in two binders with about half and half mint and used. Appears close to complete in period, except for the first dozen pages. There is a nice showing of back of the book issues as well. Also included is a parallel collection from 1990 to 2000 which appears complete in period with CTO stamps. A very clean collection.
..... **Est. \$150**
- 1946** ◎/*/** **Cyprus Collection/Accumulation of Mint and Used on 2 Stock Sheets,** early material (1880's-) is usually used or hinged, later material mainly never hinged or used. Lots of duplication. Owner's retail from several years ago is \$870.
..... **Est \$100**
- 1947** ◎ **Czechoslovakia #3/3176 Dealer Stock in 102 Cards,** housed in a full red box, with about 1,000 cards, each with a Scott #. Each card contains between 1 and 10 stamps, and we note very nice quality throughout with clean cancels, often c.d.s. Cards are for the most part all different and includes Bohemia, Morevia and Czech Republic.
..... **Est. \$100**
- 1948** ◎ **D Countries Dealer Stock in 102 Cards,** housed in a full red box, with about 1,000 cards, each with a Scott #. Each card contains between 1 and 10 stamps, and we note very nice quality throughout with clean cancels, often c.d.s. Cards are for the most part all different and countries include, in order of most quantity first: Egypt, Denmark, Equatorial Guinea, Dominican Republic, Ecuador, Estonia, Ethiopia and a few others.
..... **Est. \$100**
- 1949** ◎ **Danish West Indies #5b/47 Group of Used,** with #s 5b, 6, 6a, 6f, 8, 8b, 9a, 10, 10c, 11, 19, 21, 22 (missing corner), 43, 47 and J7. Overall fine with mostly c.d.s. cancels. #s 6, 9a, 11 and 19 are faulty and thus not counted in cat value, some others may have tiny faults.
..... **Scott \$274**

- 1950** ☉/* **Dominican Republic #5/1228 Collection of Mint and Used, 1866-1996**, all mounted on computer generated pages in a thick binder, with about half and half mint and used. Close to complete up to early 1980s, except for the first few pages. Complete semi-postals, missing only a few airmails (1928 to 1982), complete postal tax issues and several others. Appears to be missing most souvenir sheets. A clean collection with very nice quality throughout.
..... **Est. \$150**
- 1951** ☉ **Eastern European Countries Dealer Back of the Book Stock in 102 Cards**, housed in tree-quarters of a red box, with about 700 cards, each with a Scott # (B, C, J, O, P, etc. numbers). Each card contains between 1 and 10 stamps, and we note very nice quality throughout with clean cancels, often c.d.s. Includes Czechoslovakia, East Germany, Hungary, Poland, Romania and Yugoslavia.
..... **Est. \$75**
- 1952** ☉ **Eastern European Countries Dealer Stock of Used in Five Stockbooks**, with one each for Bulgaria (#14/3106), Romania (#3/1255) and three stockbooks of Hungary (#9a/2567 in one, back of the book in another and unidentified stock in a third). Each stamp is identified by Scott number, usually with 1 to 3 of each issue. We note mostly clean cancels, with many c.d.s. and overall nice quality.
..... **Est. \$100**
- 1953** ☉/* **Ecuador #10/1309 Collection of Mint and Used, 1872-1993**, all mounted on computer generated pages in a thick binder, with more used than mint. This clean collection looks to be over 90% complete in period, including the air-mail issues. Also includes (empty) pages for all the souvenir sheets. Overall nice quality.
..... **Est. \$150**
- 1954** ☉/*/** **Egypt Collection in Stockbook with mainly pre-1955 Issues**, includes regular sets and back of book issues. The material is quite equally balanced between used and mint (much NH). There is moderate duplication. Overall fine-very fine.
..... **Scott \$1,350**
- 1955** ☉ **Europe Dealer Stock of Used in Five Stockbooks**, with one each for Germany (#38/1798, B3/B439, etc.), Portugal (#54/1646), Netherlands (#7/810), Spain (#45/2439) and Italy (#24/1659, plus a clean collection on pages). We note nice quality throughout, with each stamp identified by Scott number and usually clean cancels, with many c.d.s. and between 1 and 3 of each stamp.
..... **Est. \$250**
- 1956** ☉ **F Countries Dealer Stock in 102 Cards**, housed in a full red box, with about 1,000 cards, each with a Scott #. Each card contains between 1 and 10 stamps, and we note very nice quality throughout with clean cancels, often c.d.s. Cards are for the most part all different and countries include, in order of most quantity first: France (just over half the box), Finland (about one third), Fijeira, French Morocco and a few others.
..... **Est. \$100**
- 1957** ☉/*/** **Fiji Collection/Accumulation on 4 Stock Sheets, 1870's and On**. Early issues are mostly used, later tend to be mint never hinged. Some duplication. Owner's retail from several years ago is \$1,000.
..... **Est \$200**
- 1958** ☉ **France Selection of Specialty Postmarks on Perforated Napoleon and Ceres Issues**, with 22 stamps, including high values and we note postmarks such as boxed PD, a few anchors, large numerals, and many letters (we note FGSO) in dotted lozenges. A few small faults, still mostly fine or better.
..... **Est. \$100**
- 1959** ☉ **France Collection of Used in Lighthouse Album**, with pages up to 1985. Nice level of completion, from imperforate classics to modern, with many c.d.s. cancels, complete or close to complete sets, many better stamps, including back of the book, etc. A nice collection, with a few faults on some of the better early issues, fine or better.
..... **Est. \$200**
- 1960** ☉ **France Collection of Better Postmarks on Piece**, filling three black stock sheets, starts with a page full of Napoleon and Ceres issues (a few imperforates) with many types of cancels such as large numerals, c.d.s., letters in grid, etc. Next page has Sage (Peace and Commerce) issues with combinations, multiples, etc with c.d.s. cancels (some better scarce). Also a collection of 1919 Versailles Congres de la Paix cancels on 13 different stamps. Early issues have a few faults, still a useful group.
..... **Est. \$150**
- 1961** ☉ **France Collection of Specialized Postmarks on Over 45 Pages**, 1900 to 1940s, mostly on Blanc and Sower issues, with many scarce and desirable postmarks such as Jour-neaux (from different towns), Periodiques, Imprimés, Paris Depart postmarks, town postmarks including dotted, octagonal and other better types, Paris street postmarks, Versailles Congres de la Paix, coloured, straight line towns and much more. Nice quality and mostly very fine.
..... **Est. \$200**
- 1962** ☉/*/** **France Binder with Better Mint and Used**, from imperforate classics (we note many 4 margins, nice postmarks, etc.), souvenir sheets, postage dues, cinderella labels, several covers (1920s to 1950s) and many booklets. Overall very fine.
..... **Est. \$200**
- 1963** ☉/☐ **France Carton with Used Collection and Modern Covers**. Used collection in a 16 page stockbook, neatly arranged, 1950 to modern with little duplication and some nice cancels noted, also includes 2 stock sheets with with coloured, foreign, typographed, c.d.s., MQE in lozenge, etc. these mostly on pre-1900 stamps. Also approximately 300 modern covers, all philatelically franked includes meters and registered, a few large size covers, and a small bundle of post-cards.
..... **Est \$150**
- 1964** ☉ **France #12/20 Collection of Used Napoleon and Ceres Imperforates** on nine filled black stock pages. With #12 (x1), 13 (x4), 14 (x63, including 5 pairs), 15 (x417, including 3 pairs), 18 (x22, including one pair) and 20 (x1). Overall nice quality, with a few faults but about half have four margins or close, we note nice postmarks (mostly small numerals). Catalogue value is for cheapest die, paper or shade and there is a wide variety of shades in this lot. Fine or better.
..... **Scott \$1,934**
- 1965** ☉ **France #22-36 1862-71 Large Stock of Napoleon Perforated Stamps**, all neatly displayed on black stock sheets, with #22 (x7), 23 (x17), 25 (x37) 26 (x137), 27 (x52), 28 (x3), 29 (x12), 30 (x4), 31 (x3), 32 (x35), 33 (x79), 34 (x9), 35 (x14) and 36 (x8). There are no #24. Includes both "Presidence" and "Laure" types. We note many shades (counted as cheapest shades only), papers, cancels (including many c.d.s., numbers and letters in dots, etc). Some small faults, still overall fine or better and rarely offered in this quantity and quality. This lot also includes one stock page of faulty stamps (these not counted in catalogue value).
..... **Scott \$2,971**

- 1966** **☉ France #50-63 1870-75 Large Stock of Ceres Perforated Stamps**, all neatly displayed on black stock sheets, with #50 (x23), 51 (x55), 52 (x11), 53 (x47), 54 (x1), 55 (x10), 56 (x30), 57 (x13), 58 (x171), 59 (x9), 60 (x10), 61 (x90), 62 (x49) and 63 (x13). Includes both small and large numeral types. We note many shades (counted as cheapest shades only), papers, cancels (including many c.d.s., numbers and letters in dots, etc). Some faults, still overall fine or better and rarely offered in this quantity and quality. This lot also includes several pages and glassines of faulty stamps (these not counted in catalogue value).
..... **Scott \$3,841**
- 1967** **☉ France #64/108 1876-1099 Stock of Used Peace and Commerce Issues**, or "Sage", neatly arranged by Scott number on 17 black stock sheets plus one glassine, with #s 64, 66, 67, 69 (x2), 70 (x3), 73 (x7), 74 (x2), 75 (x15), 76 (x18), 77 (x3), 78 (x186), 80 (x9), 81 (x36), 82 (x35), 83, 84 (x33), 86 (x34), 88 (x29), 89, 90 (x25), 91 (x32), 92 (x264), 93, 95 (x22), 96, 97 (x21), 98 (x26), 99 (x40), 100 (x94), 101 (x42), 102 (x3), 105 (x70), 106 (x8) and 108 (x2). Majority have c.d.s. cancels, many are dated. A great variety of different issues, with a few faults, still a nice stock, chosen for better datestamp cancels. Overall fine or better.
..... **Scott \$2,953**
- 1968** **☉ France #78/2583 Dealer Stock of Used in Two Stockbooks**, with between 1 and 5 of each issue, mostly with nice cancels, often c.d.s. Each stamp is identified by Scott number. Also includes a few Manilla sheets with a few dozen each of Sower issues. Overall nice quality.
..... **Est. \$100**
- 1969** **☉/* France #86/886 Collection of Hundreds on Loose Pages**, with most value in used including #107, 127, 348, 624 on cover, B249-54, B267-72, B276-81, B294-99, C26-C36, etc. Some later mint include #B147a and B157a. Overall fine-very fine.
..... **Scott \$1,840**
- 1970** ***/** French Andorra #31/73 1932-1938 1c to 10fr Views, Coat of Arms, Postage Dues**. Various, attractive, mostly well centered, although all have not been hinged many have gum disturbance, often slight, from storage. Includes #50 NH, 55 NH, 57, 73 NH, J12, J14. CV with only three counted as NH is \$729. In addition there are 14 duplicates with a CV of \$376 including #55 NH, 57, 73 NH. A useful lot for the key stamps which are present.
..... **Scott \$1,105**
- 1971** **☉/*/** French Colonies Dealer Stock in Two Stockbooks**, with a wide variety of countries, including mint (sometimes NH) and used (often with clean cancels, often c.d.s.). All stamps are identified by Scott numbers and there are usually between 1 and 3 of each, including sets. Nice overall quality.
..... **Est. \$75**
- 1972** **☉/*/** French Colonies Stockbook of French Colonies**, with strength in Cameroun, Chad, Dahomey, Gabon, Guinea, Sudan, Senegal, Ivory Coast and more.
..... **Est \$150**
- 1973** **☉ G-H Countries Dealer Stock in 102 Cards**, housed in a full red box, with about 1,000 cards, each with a Scott #. Each card contains between 1 and 10 stamps, and we note very nice quality throughout with clean cancels, often c.d.s. Cards are for the most part all different and countries include, in order of most quantity first: Greece, Germany, Guinea, Guatemala, Haiti, Guinee Bissau, Honduras and a few others.
..... **Est. \$100**
- 1974** **☉ GB and Ireland Dealer Stock of Used**, with one stockbook each of Ireland (#26/1115) and GB (#79/1931) plus some on Manilla pages. All stamps are identified by Scott numbers and quality is overall nice, with clean cancels, often c.d.s. and usually 1 to 5 of each issue.
..... **Est. \$100**
- 1975** ***/** Germany Mint Collection, 1960-1997**, neatly arranged in stockbook with only 5 stamps missing from this period. All souvenir sheets are present as well as considerable value in dozens of numbered coil strips of 5. The collection is over 95% never hinged. Overall fine-very fine.
..... **Scott \$2,445**
- 1976** ***/** Germany Post WWII Local Issues from Finsterwalde and Grossraeschen**, includes Grossraeschen #13*24 (Michel) in blocks of four which have a CV of over €500. Seldom offered. Much is mint hinged.
..... **Est \$250**
- 1977** ***/** Germany Post WWII Hitler Heads Overprints**, from Lobau, group of 22 mostly mint hinged and probably forged overprints and Westerstede with V overprints, all hinged except for the 2 3pf which are unused (no gum).
..... **Est \$100**
- 1978** **☉ Germany Post WWII era Collection in 14 Binders**, includes West Germany, Berlin, Occupation issues and Bohemia & Moravia. Lots of nice c.d.s. cancels, with duplication.
..... **Est \$250**
- 1979** **☉ Germany 1949 Postal Tax Stamps on Piece**, showing perf varieties that include private perforations, misperfs, colour varieties, etc. Also a misperfed pair of the 50pf Buildings issue.
..... **Est \$150**
- 1980** **☉/*/** Germany Minkus Album and Box of Loose Stamps, 1870's-1970's**. Album contains Germany mint and used to end of WWII plus East Germany used to 1969. Shoebox contains mint never hinged D.D.R. plus an assortment of other countries with stamps on and off-paper.
..... **Est \$150**
- 1981** **☉/*/** Germany Accumulation on Stock Sheets, 1900's to Third Reich Era**, includes Inflation period issues, Officials, Germania, etc. Lots of duplication, mostly used but note some mint including never hinged.
..... **Est \$150**
- 1982** **☉/*/** Germany Post WWII Local Issues from Thuringen, Stadt Strausberg, Oldenburg, Falkensee, etc.**, also Spremberg, Gorlitz, Apolda, Stadt Meske, Storkow, Plauden and Cottbus. As well Hitler Heads overprints from Glauchau. Owner's Michel value is over €700. Note souvenir sheets, blocks, imperforates, plate flaws, etc. Seldom seen material. Inspect.
..... **Est \$250**
- 1983** **☉/*/** Germany 1949 Postal Tax Stamps Overprinted for Use in Wurttemberg**, scarce group of 8 overprinted stamps and four stamps printed just for Wurttemberg. Includes perf varieties, used on piece, etc. Seldom seen.
..... **Est \$150**
- 1984** **☉/* Germany Accumulation in Large Carton**, with stamps in stockbooks, on pages and loose. Range from early to modern. Includes a Hingless Schaubek DDR album, 1975-1980.
..... **Est \$100**

- 1985** ☉/* **Germany Large Carton with An Extensive Specialized Collection of Allied Occupations, 1945-1954** housed in 5 large binders with thousands of stamps, mint and used and all identified by printings and plate varieties on annotated album pages. mostly Russian Occupation Zone. Inspection recommended to appreciate this specialized collection.
..... **Est \$250**
- 1986** ☉/* **Germany Collection in Two Stockbooks, etc., 1872 and On.** Includes post WWII Occupation issues from the French Zone as well as AMG issues. Also German States, Third Reich material, etc. Inspect.
..... **Est \$100**
- 1987** */**/☒ **Germany Group of Covers, Cards, Stamps, etc.** Note East Germany booklets and stamps, Germany revenues and labels, Concentration camp 50pf bill, small piece of the skin of the Graf Zeppelin, WWII Air Drop pamphlet, selection of postal stationery, mostly mint, assortment of covers and a fragile book on sabotage published in Berlin in 1939. An interesting group.
..... **Est \$150**
- 1988** ☉/*/☒ **Germany Eclectic Group of WWII Era Covers, Stamps, Labels, etc.** Includes Bohemia & Moravia stamps overprinted after Liberation, postcards, Germany A.M.G. covers, military permits, obituary cards, fieldpost mail, etc. Should be viewed for full extent.
..... **Est \$200**
- 1989** ☉/* **Germany 0 Bavaria #1/42 var Group of Five Classics,** includes #1 used with cogwheel numeral '18' cancel, three margins (thins and adhesions); #14a used segmented cogwheel numeral '639' cancel, repaired margin, thinned; #29a mint hinged, thin in hinge area; #39 variety in bluish green shade and #40 variety in pale ultramarine shade, both these stamps are mint with lightly hinged original gum. All 5 stamps accompanied by Sergio Sismondo certificates.
..... **Scott \$3,090**
- 1990** ☉ **Germany #1/14 1872 Collection Chosen for Nice Postmarks,** all different in 102 cards, with #s 1 to 11 plus 14, each having a nice town postmark, a few boxed and the rest c.d.s. A very nice group, with owner's retail value of \$849.
..... **Retail \$849**
- 1991** ☉ **Germany #14/28 1872-74 Imperial Eagle Issues,** 11 stamps, used, mostly fine or better except #28 which has some short perfs.
..... **Scott \$739**
- 1992** ☉ **Germany #15/51 187201900 Collection Chosen for Nice Postmarks,** with 16 stamps (incl. pairs), all in 102 cards and mostly with nice c.d.s. town cancels, etc. Owner's retail value is \$630.
..... **Retail \$630**
- 1993** ☉ **Germany #17/2369, B4/B927 Dealer Stock in 102 Cards,** housed in a full red box and a half-full white 102 card box, both with about 1,400 cards, each with a Scott #. Each card contains between 1 and 10 stamps, and we note very nice quality throughout with clean cancels, often c.d.s. Cards are for the most part all different and includes many semi-postals, Berlin, etc.
..... **Est. \$150**
- 1994** **Germany #29/64 Group of 42 Mint and Used Stamps,** includes #39-35, 36, 37-51 which are a mix of mint and used sets and #52-64 which is all mint hinged. Also includes several varieties ie. #37a, 39a, 48a, 48c (with certificate). Overall fine or better, some with small faults such as toning, small thins.
..... **Scott \$1,887**
- 1995** */** **Germany #187a/291a, 015a Group of 11 Imperforate Inflation Issues,** includes mint never hinged #187a pair, 250a, 261a and mint hinged #207a-9a, 259a, 284b, 289a, 291a (unused no gum) and 015a. All fine-very fine or better.
..... **Scott \$740**
- 1996** ** **Germany #432/447 Four Mint Never Hinged Groups,** includes #432-5, 436-41, 445-5 and 446-7, fresh, overall fine-very fine.
..... **Scott \$441**
- 1997** ☉ **Germany #634-661 Extensive Study Lot of Varieties and Postmarks on #634-661 The Buildings Issues, 1948-1951.** Housed in 9 stockbooks. Includes blocks, singles, used on piece, covers, etc. Also contains a number of RA1-RA6, the Berlin 2pf Postal Tax stamp and a small selection of D.D.R. #10N29/10N44. This lot adds an opportunity to acquire a sophisticated collection which took a lifetime to build. our estimate is fair and conservative.
..... **Est \$3,500**
- 1998** ☉ **Germany - Baden #15-17, 17b, 24 Group of 5 Coat of Arms Issues,** all used with clear cancels, #24 with thin and small corner crease. #17b and 24 both accompanied by 2013, 2014 Sergio Sismondo certificates.
..... **Scott \$1,050**
- 1999** */** **Germany - Berlin Mint Collection, 1960-1990,** neatly arranged in small stockbook, missing most of the 1982-1983 issues, otherwise quite complete with over 90% being never hinged. Overall fine-very fine.
..... **Scott \$738**
- 2000** ☉/* **Germany - Bremen #2/15b Group of 13 Mint and Used Classics,** includes #2-3, 4a, 5-8 (#7 with corner flaw), 10-14 and 15b. Overall fine, some with small faults.
..... **Scott \$2,232**
- 2001** ☉/* **Germany - Brunswick #4/26 Mint and Used Group of 14,** includes #4-7 used, 9 & 12 unused (no gum), 14 mint *, 16-18 used, and 23-25 (mint, 23 faulty), 26 used. Overall mixed condition, some stamps with faults as usual with these issues, inspect.
..... **Scott \$2,485**
- 2002** ☉/(*) **Germany - Hamburg #1/26 Group of 18 Different Stamps,** includes 9 used and 9 unused (no gum), we note #1, 3, 9, 9a, etc. Overall mixed condition, some faults noted.
..... **Scott \$993**
- 2003** ☉/* **Germany - Hanover Group of 25 Used Stamps,** includes 1, 2, 2a, 3, 3a, 5, 8, 8a, 9, 9a, 11, 13, 14 (x2 one unused), 18, 19, 19b, 20, 24, 25-29. The #9 (crease), 14 (unused), 18 (adhesions) and 24 (faulty) all with Sergio Sismondo certificates. Overall condition is mixed, but some fine stamps included.
..... **Scott \$3,023**
- 2004** ☉/* **Germany - Lubeck #6-14 Group of 9 Stamps,** includes used #9, 10, 13 and the balance unused (no gum), small faults ie. thins and toning on some stamps, mixed condition.
..... **Scott \$465**
- 2005** ☉/* **Germany - Mecklenburg-Schwerin #1-5 1856-1867 First Five Stamps,** includes #1 which is faulty, 2 and 3 used, #4 used with clear double circle cancels, accompanied by 2012 Sergio Sismondo certificate and #5 mint with hinge remnant. A fine group.
..... **Scott \$2,425**

- 2006** ⊙/* **Germany - N.German Confed. #1/26, 01-09 Group of Mint and Used Classics**, includes #1-24 mixed mint and used, includes #2a, 24b, 23 used (with Sismondo certificate "extensively repaired...entirely re-perforated"), #26 used with manuscript cancels (Sismondo certificate "numerous faults") and 01-09 first values are used, 06-9 are mint hinged. Mixed condition, several with faults as common with these issues, still a good chance to fill some spaces in the album.
..... **Scott \$3,728**
- 2007** ⊙/* **Germany - Oldenburg #1/25 1852-1867 Almost Complete for State**, includes used unless noted #1-4 (2 is repaired, 4 has Sismondo certificate "multiples thins"), 6, 7-8 (both with Sismondo certificates stating stamps have been re-backed and heavily repaired), 9-10 unused (no gum), 10b (Sismondo certificate "extensively repaired, re-backed...framelines redrawn by hand), 12, 14-15 (15 thinned), 16 mint with part o.g. (Sismondo certificate, thin in hinge area), 18-19, 21-25 mint (23 used, 25 thinned spot). Mixed condition, multiple small faults noted. A good opportunity to fill some holes in your album.
..... **Scott \$7,611**
- 2008** ⊙/* **Germany - Prussia #1-27 1850-1857 Complete Regular Issues**, mix of mint and used, some stamps with faults, #2 with 2014 Sergio Sismondo certificate. Some mixed condition, but does include fine and better.
..... **Scott \$903**
- 2009** ⊙ **Germany - Saxony #2-20 Group of 20 Used Stamps**, complete for #2-20), small faults ie. thins and toning on some stamps, mixed condition but a good chance to fill some album spaces.
..... **Scott \$715**
- 2010** ⊙/* **Germany - Schleswig-Holstein #1/25 Group of 23 Mint and Used Classics**, includes #1 mint (thinned), 3-15, 17-23 (#17 mint and a used) and 25. Used #17 with 2012 Sergio Sismondo certificate. Overall fine, small faults, inspect.
..... **Scott \$869**
- 2011** ⊙/* **Germany - Thurn & Taxis #1/63 Group of 40 Mostly Used Stamps**, includes #1-12 used, #4 mint part o.g. (with Sismondo certificate "repaired"), 15-20 used (16 on piece), 22-66 used, 30 used (with Sismondo certificate, signed), 42/63 (complete except for #57, 59, #52 with Sismondo certificate), some of the other stamps with small faults such as thins, short perfs, etc. A good chance to fill some album spaces. Owner's Scott 2015 CV is over \$4,200 for these stamps.
..... **Est \$350**
- 2012** ⊙/*/** **Germany - Wurttemberg Group of 40 Mostly Used Stamps**, includes #30-46, 55/71 (missing #69) plus some varieties, etc. Includes several high cataloguing stamps but accompanying Sergio Sismondo certificates state "extensively repaired" for most of these (ie. #18, 29, 46), other stamps with small faults such as thins, short perfs, etc. Still a good chance to fill some album spaces. Owner's Scott 2015 CV is over \$7,600 for these stamps.
..... **Est \$500**
- 2013** ⊙ **Germany - Wurttemberg #1/27 Used Group of 22 Early Issues**, #1-6 (#4, 6 with thinned spots, 5 with pinhole), 7-11 (#10 thinned), 13-17 (#15 with thinned corner), 17a faulty, 19-22 (#22 with thin). All with c.d.s. cancels, mostly fine.
..... **Scott \$3,587**
- 2014** **Germany and States Collection of Reprints, Fakes and Forgeries**, on 43 pages, with a wide variety of material with forged cancellations, modified stamps, better contemporary reproductions, some crude, some very good, etc. An advanced collection that would benefit from research, as it probably contains many better items. Very fine and useful lot for the specialist.
..... **Est. \$150**
- 2015** */** **Germany D.D.R. - Saxony & Saxony West Comprehensive Collection on Stock Sheets, 1945-1946**, includes plate errors, unlisted varieties, imperfs, blocks, etc. Owner's Michel value is over €650. inspect. Much is mint never hinged. A great study lot.
..... **Est \$350**
- 2016** ⊙/*/** **Germany D.D.R. - East Saxony Comprehensive Collection on Stock Sheets, 1945-1946**, includes corner blocks, blocks, errors, imperfs, semi-postals, etc. Owner's Michel value is over €750. Appears mostly mint never hinged, but some hinged and a few used. A great study lot.
..... **Est \$300**
- 2017** ⊙ **Germany DDR #54/2708 Dealer Stock in 102 Cards**, housed in a full white 102 card box containing about 800 cards, each with a Scott #. Each card contains between 1 and 5 stamps, and we note very nice quality throughout with clean cancels, often c.d.s. Cards are for the most part all different, except when they contain complete sets.
..... **Est. \$100**
- 2018** ⊙/*/** **Germany Occupations Stockbook with an Accumulation of Approximately 1,500 Stamps**, neatly arranged in 16-page stockbook. Includes Baden, Rhine Palatinate, Wurttemberg. Mix of mint hinged and NH and used. Includes the 1949 UPU issues both mint and used. Overall fine or better.
..... **Est \$100**
- 2019** ** **Germany-Baden #5N38/5NB8b Selection of Stamps and Souvenir Sheets, 1948-1949**, includes #5N38-40 NH plus 5NB4a (X3 hinged), 5NB8a NH and 5NB8b (x2) NH.
..... **Scott \$609**
- 2020** ⊙/*/** **Gibraltar Collection on Stock Sheets, 1880's and On**. Nice group on two stock sheets. Early material is used or mint hinged, more modern tends to be never hinged. Lots of duplication. Owner's retail from several years ago is \$850.
..... **Est \$100**
- 2021** ⊙/*/** **Gilbert and Ellice Collection/Accumulation on Stock Sheets, 1910's and On**. Early issues are mostly used or mint hinged, later tend to be mint never hinged. Fair amount duplication. Owner's retail from several years ago is \$625.
..... **Est \$50**
- 2022** */** **Great Britain Collection of Mint in Two Albums, 1880 to 2005**, first album contains definitives only, with majority being Wilding and Machins and includes regionals and many varieties including early tagging, etc. Second album contains commemoratives from 1935 to 1987 and is very close to complete in period. Very nice quality collection and a spot check reveals only never hinged. Very fine.
..... **Est. \$500**
- 2023** ⊙ **Great Britain Stock and Collection of Used Wildings and Machins** in two stockbooks, with up to hundreds of some values (mostly lower). Also a used collection on pages of regular issues (singles, blocks, booklet panes, varieties, etc.), Regionals plus several stock sheets and glassines, 102 cards, etc. Mostly fine or better.
..... **Est. \$150**
- 2024** ⊙ **Great Britain Mostly Used Collection Remainders** on stock sheets, in glassines, 102 cards and on auction lot pages. We note a good selection of QV to GE VII issues, some with high catalogue value. We note a Scott page with #s 8/21 (if identified correctly catalogues \$1,418), a three page collection of KE VII definitives with (old) catalogue value of \$312, many 102 cards with QV issues (plates, shades, varieties with duplication.), etc. Also some more modern material, with souvenir sheets, duplicated in glassines, many postage dues (with better values), etc. Mostly fine or better.
..... **Est. \$100**

- 2025** ◎ **Great Britain Offices Extensive Mint and Used Collection**, on 46 home made pages, with 7 different offices (Morocco is in a separate lot) . This collection contains a used and a mint copy of each stamp and is not missing much to be complete for regular issues (we note missing China values above \$2). A quick check reveals a few never hinged but most mint stamps are hinged. The used will mostly have clean c.d.s. cancels. Varieties not in Scott were not counted (for example, we note an SG #M1 which catalogues £150). Very nice quality collection, mostly with deep colours and overall fine or better.
..... **Scott \$3,467**
- 2026** ◎ **Great Britain Collection of Socked on the Nose Cancels**, with over 450 stamps, all neatly displayed on seven double-sided black stock sheets. Range is between 1867 and about 1995. Little duplication of issues, but appears to be mostly different towns and choice, fully legible c.d.s. cancels. Very fine as such.
..... **Est. \$100**
- 2027** ◎ **Great Britain 1913-1934 Seahorse High Value Accumulation**, includes 13 2sh6d, 9 5sh and a 10sh. Not checked by us for printer, etc.
..... **Est \$250**
- 2028** ◎ **Great Britain KGV and KGV I Used Dealers Stock on Small 3-Ring Binder Pages**, owner's retail is \$,7300, with everything identified and ready to sell. Note Seahorses to the 10sh, the first KGV I high values to the £1. Lots of duplication. Great dealer lot.
..... **Est \$500**
- 2029** ◎ **Great Britain KGV and KGV I Used Dealers Stock on Small 3-Ring Binder Pages**, all priced and ready to sell. Owner's retail is \$22,840. Excellent selection of Queen Victoria including some high values. Great lot for a dealer even with lots of duplication. Note nice assortment of #33 and other plate numbers.
..... **Est \$2,000**
- 2030** ◎ **Great Britain KGV I - 2002 Used Dealers Stock on Small 3-Ring Binder Pages**, all priced and ready to sell. Owner's retail \$6,550. Excellent retail lot. Major amount of duplication.
..... **Est \$650**
- 2031** ◎ **Great Britain Assortment on Stock Sheets, 1957-2004**, of commemorative with an owner's retail (not Catalogue value) of \$8,450, plus a pack with definitives from Victoria to Machins (including Regionals) with a retail of \$2,400. Great dealer lot. Lots of Elizabeth high values.
..... **Est \$1,000**
- 2032** ◎ **Great Britain Dealer's Stock on Small 3-Ring Binder Pages, Victoria and QEII**. Includes Officials, Postage Dues, British Offices, Machins, Wildings and Commemorative. Vast majority QEII material and commemoratives are from 2003 on only. Owner's retail (not cat) is \$8,400. All identified, priced and ready to sell. Lots of duplication.
..... **Est \$800**
- 2033** ◎ **Great Britain Offices Mint and Used Collections and Stock** with various collections on pages plus some in stock cards for Tripolitania (we note five covers, 1944 to 1963), Tangier, Somalia, Middle East Forces (we note some used on piece, postmark studies, etc.), East Africa Forces (includes a cover), Eritrea (complete 1950 set on cover plus others on piece), Morocco. We note several better sets and singles, varieties, shades, overprint Types, etc. Also included are over 200 x 102 cards with duplicated stock for the above offices (mostly lower values but we did notice sets or singles in the \$10 to \$30 range). Overall nice quality lot, and likely many thousands in catalogue value.
..... **Est. \$300**
- 2034** ◎ **Great Britain Box Lot of Mint and Used, Queen Victoria and On**. In an album, two stockbooks and a large envelope. Strength in KGV, KGV I and QEII. Note booklet panes, squared circle cancels, poached egg training stamps and a used £1 Silver Wedding. Lots of duplication. Also a worldwide album with a few stamps.
..... **Est \$200**
- 2035** ◎ **Great Britain Collection in Lighthouse Hingeless Album, QV to KGV I**, includes 1925 Wembley set used and the KGV I 2sh6d and 10sh indigo mint hinged. Overall fine or better.
..... **S.G. £2,700**
- 2036** ◎ **Great Britain Stock of Mint and Used**, in a red box, stockbook, etc. Includes a set of the 1897 Jubilees on stock sheet and framed in picture frame, assortment of penny Edwards VII and a red box and stockbook with modern mint and used stamps. Lots of duplication.
..... **Est \$100**
- 2037** **Great Britain Collection of Perfins**, all sorted in glassines, each labeled A through Z, plus a few hundred more unsorted, on stock pages and in glassines. Also included are two large binders containing (empty) special album pages for seemingly all GB perfins, in alphabetical order, collated by Mr. H. Skinner. Lot also includes a deluxe 1977 Silver Jubilee FDC collection by the Westminster Collectors Society.
..... **Est. \$75**
- 2038** ◎ **Great Britain #J1-J112 Collection of Used Postage Due Issues**, on seven SG pages and complete. Very nice quality throughout, with light cancels, many c.d.s.
..... **Scott \$641**
- 2039** ◎ **Great Britain Offices in Morocco #1/611 Extensive Mint and Used Collection, 1888 to 1957**, on 72 home made pages, with Morocco (all currencies) and Tangier. This collection contains a used and a mint copy of each stamp and appears to be missing only about a dozen stamps to be complete (for regular issues). A quick check reveals a few never hinged but most mint stamps are hinged. The used will mostly have clean c.d.s. cancels. One of the strengths here is the wealth of varieties (many overprint varieties), printings, shades, etc. Many of these varieties were not counted if not in Scott. Very nice quality collection, mostly with deep colours and overall fine or better.
..... **\$5,890**
- 2040** ◎ **Great Britain #02/021 Collection of Used Inland Revenue Issues**, with 13 different on an SG page (012 is faulty and not counted) plus a number of extra copies, including one mint. Few small faults, else overall fine or better. Catalogue value does not include the Scott suggested extra 20% for well centered and additional 20% for clear circular datestamps (of which there are many).
..... **Scott \$1,093**
- 2041** ◎ **Great Britain #2a/49 Group of Better Early Used Issues**, as identified by owner as #s 2a, 3, 3f, 10, 13, 15, 22 (2 copies, one with sheet margin), 25 (sheet margin pair with #250 cancels from Devonport), 26 (pair with London #71 duplex dated MAR.5.1858), 26a (2 copies), 34a (crease), 39 (crease) and 49. The imperforates will usually have 3 or more margins. Some may have small faults although a sound appearing lot, mostly fine or better.
..... **Scott \$4,123**
- 2042** ◎ **Great Britain #3 1841 Collection of Penny Reds**, includes 9 with black Maltese Cross cancels, 18 with numerals in diamond cancels, and 39 with numeral cancels. Usual mixed condition.
..... **Scott \$603**

- 2043** **Great Britain #3, 4 1841 1p and 2d Queen Victoria Group**, on 5 pages, with #3 (six different shades, papers, mostly 4 margins) and #4 (eleven stamps, with shades, Plates, cancels, "J flaw", etc. Mostly 3 to 4 margins) plus an 1846 cover franked with a #4, mailed Belfast to Dublin, stamp has file fold and is from Plate 3). A few small faults and catalogue value given is for cheapest shade or cancel.
..... **Scott \$794**
- 2044** **Great Britain #8/21 Collection of 1d and 2d Engraved Queen Victoria Issues, 1854 to 1857**, on 8 neatly written-up pages, with twenty 1p and ten 2d stamps plus a folded letter. We note a good selection of varieties, including cancels, shades, perforations, watermarks, dies, plates, etc. The folded entire is franked with a horizontal pair of 2d blue (SG 19) to Paris, with Calais and Paris receivers. A useful group, overall fine.
..... **Est. \$150**
- 2045** **Great Britain #027-043 Collection of Used Government Parcels Officials**, with 17 different (complete) on an SG page plus a number of extra copies (these catalogue \$735) and some varieties (dot under T to the left x2, no dot under T - these not counted). Few small faults, else overall fine or better. Catalogue value does not include the Scott suggested extra 20% for well centered (of which there are some). The high catalogue stamps are not accompanied by certificates but appear genuine.
..... **Scott \$5,002**
- 2046** **Great Britain #29/48 Collection of Used Queen Victoria, 1858 to 1865**, on 4 pages (identified there with SG numbers) with Scott #s 29 (two copies), 29a, 30, 32 (3 copies, with shades), 32a, 33, 34, 37, 39 (two copies), 39d, 40, 40d, 42, 42a, 43, 43a (3 copies, with shades), 44, 45 (3 copies, with shades), 45a, 45d, 46 and 48. A total of 30 stamps, with various postmarks and shades and with a few faults but mostly fine or better.
..... **Scott \$4,730**
- 2047** **Great Britain #29/306 Group of Better Used in 102 Cards, 1859-1953**, better items includes #42 plate 1, 49 plate 6 both these with wing margins, 102, 104, 105, 111-122, 139, 140 and an assortment of Seahorses. High catalogue value. Mixed condition, note some faded, heavy cancels, etc.
..... **Est \$250**
- 2048** **Great Britain #33 Queen Victoria Penny Red Plate Number Collection**, complete except for #223 and 225. Some with faults, but better quality than usually seen in these collections.
..... **Est \$300**
- 2049** **Great Britain #044/064 Collection of Used Office of Works and Royal Household Officials**, with 10 different, with 044-047, 049-052 and 063-064. A nice group, and sound, but without accompanying certificates, and therefore offered as is (please refer to high res. scan on website). Overall fine or better.
..... **Est. \$250**
- 2050** **Great Britain #49/64 Collection of Used Queen Victoria, 1867 to 1880**, on 4 pages (identified there with SG numbers) with Scott #s 49, 49a, 50 (three copies with shades), 51, 51a (two copies), 52, 53, 53a, 54, 55 (three copies with shades), 55a (two copies), 56 (small faults, smudgy cancel but still a presentable example of this rare stamp, CV \$3,500), 57-59, 59a, 59b, 60 and 64 (two copies). A total of 26 stamps, with various postmarks and shades and with a few faults but mostly fine or better.
..... **Scott \$8,017**
- 2051** **Great Britain #054/062 Collection of Used Office of Army Officials**, with 10 different plus a page of overprint varieties (one is not listed in Scott and not counted) and a stock card of duplicates, including a few mint. Overall fine or better. #062 (catalogue \$1,550) does not have a certificate but appears genuine.
..... **Scott \$1,917**
- 2052** **Great Britain #61/126 Collection of Used Queen Victoria, 1873 to 1900**, on pages (identified there with SG numbers) with Scott #s 61 (two copies), 62, 64-66, 67 (two copies), 69-71, 78-82, 83, 84 (two copies), 85, 86 (two copies), 87, 88, 89 (eleven copies with shades), 94-96, 108-109, 111-122 and 125-126. A total of 60 stamps, with various postmarks and shades and with a few faults but mostly fine or better.
..... **Scott \$5,340**
- 2053** **Great Britain #065/069 Collection of Used Board of Education Officials**, with 065, 067-069. A few tiny faults, 065 appears genuine but is not accompanied by a certificate. Fine or better group.
..... **Scott \$1,640**
- 2054** **Great Britain #072/083 Collection of Used Admiralty Officials**, with 8 different (072-077, 078-079) plus a few extra copies (072, 073 and 077). Few small faults, else overall fine or better. Also includes a #083 (cat \$375) which we have not counted due to doubts about the overprint.
..... **Scott \$855**
- 2055** **Great Britain #89/2497 Dealer Stock in 102 Cards**, housed in one and tree-quarters full red boxes, both with about 1,600 cards, each with a Scott #. Each card contains between 1 and 10 stamps, and we note very nice quality throughout with clean cancels, often c.d.s. Cards are for the most part all different and includes Jersey, Guernsey and Isle of Man.
..... **Est. \$150**
- 2056** **Great Britain #96/140 Group of Four Better, 1883-1902**, includes #96, 103 (faded), 108 and 140 all with fine or better centering. Lovely c.d.s. cancel on #96, 140 with a light crease.
..... **Scott \$850**
- 2057** **Great Britain #127-141, 143-150 Collection of Used King Edward VII**, on 13 written-up pages with emphasis on shades and printings. Complete except for the £1 which is offered as a single lot, with additional pages describing the different shades and perforations associated to Harrison & Sons, Somerset House and De La Rue & Co. These specialized pages contain #129 (x7), 130 (x8), 131 (x4), 132 (x6), 133 (x4), 134 (x5), 135 (x9), 136 (x8), 137 (x5), 138 (x5), 144 (x4) and 145 (x3) and catalogue value for these (\$2,014) was calculated using only the cheapest shade or paper, so actual value is much higher. Nice overall quality, mostly fine or better.
..... **Scott \$3,654**
- 2058** **Great Britain #151/229 1911-1935 Collection of Used King George V Era**, on 5 pages (written-up with SG numbers), with Scott #s 151-172, 185-200, 203-208, 210-220, 222-224, 226-229. Also extras such as a #162a, a block of 4 of #167 and an extra #170. Mostly fine or better with various cancels, including c.d.s.
..... **Scott \$663**

- 2059** **Great Britain #173/181 1913-15 Used Seahorse Collection**, on seven written-up pages (using SG numbers). This is the collector's main collection of these, and a few of the higher values are offered as single lots. These pages contain Scott #s 173, 173a, 173b, 173c, 173d, 173e, 174, 174a, 174c, 175a, 175b (internal tear, thus not counted), 176, 179 (two copies), 179a, 179b, 179c, 180 (two copies) and 181 (three copies, one is toned and was not counted). A nice collection of 22 stamps, with overall nice quality and mostly fine or better. Also includes a souvenir sheet from the 1973 British Philatelic Exhibition with a vignette of the "incorrect seahorse".
..... **Scott \$5,935**
- 2060** **Great Britain #230/2417 Balance of the Used Collection, 1936 to 2006**, all on filled Stanley Gibbons pages measuring over 2 inches thick. The collection appears virtually complete (all Wildings and Machins are offered in a separate lot) and includes many extras such as booklet paned, souvenir sheets and more. A very clean, quality collection and mostly very fine, with usually nice c.d.s. cancels. Huge catalogue value here.
..... **Est. \$350**
- 2061** ***/** Great Britain #230/240 Small Box with Approximately 200 KGVI Corner Blocks of 6**, appear to be mostly mint never hinged, lots of duplication. Inspect for varieties.
..... **Est \$50**
- 2062** **Greece #3, 7, 42b Group of Three Used Hermes Heads**, includes 5l yellow green horizontal pair, with numeral in dotted lozenge cancel on each stamp, four margins, left stamp with small thin in hinge area; 10l red orange, Paris printing used with #54 in lozenge of dots cancels, four margins, tear at bottom; 40l purplish mauve with dated c.d.s. cancels, four margins and signed and accompanied by 2014 Sergio Sison certificate. A very fine appearing group.
..... **Scott \$1,045**
- 2063** **Greece #50/1697 Dealer Stock of Used in Three Stockbooks**, each stamp being identified by Scott number, with usually 1 to 3 of each issue. We note clean postmarks, often c.d.s. and overall nice quality.
..... **Est. \$100**
- 2064** ***/* Guatemala #1/459, C1/C842 Collection of Mint and Used, 1871-1990**, all mounted on computer generated pages in a binder, with about half and half mint and used. About half complete in period, including large section of Airmail and back of the book. A very clean collection.
..... **Est. \$100**
- 2065** **Guernsey #1/1192 Collection of Used, 1958 to 2012**, in three Stanley Gibbons albums. Appears complete up to 2012 but there are several empty pages for booklets and there are a few missing stamps as well. Postage dues included although first set is mint. A very clean collection, with c.d.s. cancels, not often encountered used and mostly very fine.
..... **Scott \$2,266**
- 2066** ***/** Guyana #1/2351 Collection of Mostly Mint, 1966-1989**, all mounted on computer generated pages in a thick binder, with more mint (incl. NH) than used. Appears almost complete up to 1980, then with a few dozen stamps until 1989. Includes (empty) pages for all the orchids series of 1985-87 as well as souvenir sheets of 1975-90. A clean collection with nice overall quality.
..... **Est. \$75**
- 2067** **H-I Countries Dealer Stock in 102 Cards**, housed in a full red box, with about 1,000 cards, each with a Scott #. Each card contains between 1 and 10 stamps, and we note very nice quality throughout with clean cancels, often c.d.s. Cards are for the most part all different and countries include, in order of most quantity first: India, Ireland, Iceland, Hong Kong, Italy and a few more.
..... **Est. \$100**
- 2068** ***/* Haiti #1/939, C1/C513 Collection of Mint and Used, 1881-2003**, all mounted on computer generated pages in a thick binder, with about half and half mint and used. About 80% complete, and missing all souvenir sheets. Airmails (1929-1982) appear to be about 90% complete and there is a high level of completion for some of the back of the book categories. A nice, clean collection, with nice quality throughout.
..... **Est. \$100**
- 2069** ***/** Heligoland Collection of Mostly Queen Victoria Reprint Issues**, on several pages, five of which are written-up as how to tell them from genuine stamps, Berlin, Leipzig and Hamburg reprints, perforation varieties, paper varieties, gum differences, etc. A few are cancelled and a few appear genuine (inspect). Also includes a full sheet of 50 of the 2sh value and two blocks (of 10 and 12) of the 6sh value, all never hinged. A useful reference lot.
..... **Est. \$100**
- 2070** **Hungary #19/3780 Dealer Stock in 102 Cards**, housed in a full red box with about 1,000 cards, each with a Scott #. Each card contains between 1 and 10 stamps, and we note very nice quality throughout with clean cancels, often c.d.s. Cards are for the most part all different.
..... **Est. \$100**
- 2071** ***/* Hungary #67/1904 Two Cartons with 14 Binders and Stockbooks**, with mostly used accumulation. Some volumes sparse with stamps, but others are filled. Identified by Scott numbers. Thousands of stamps in total. Also four small boxes of duplicates and sets in glassines.
..... **Est \$300**
- 2072** **** Hungary #458-536 1938 1f-20p Mint Never Hinged Sets**, includes #462, 465, 487 (scarce watermark), 486 souvenir sheet, stamp VFNH but two creases in sheet, and 1933 Airmail set #C26-34 though 48f has a corner crease. Includes over 160 stamps, some minor duplication and quite a few not counted incl. #C36-44 (unused no gum). Generally very fine except as noted.
..... **Scott \$1,019**
- 2073** **I Countries Dealer Stock in 102 Cards**, housed in a full red box, with about 1,000 cards, each with a Scott #. Each card contains between 1 and 10 stamps, and we note very nice quality throughout with clean cancels, often c.d.s. Cards are for the most part all different and countries include, in order of most quantity first: Indonesia, Israel, Iceland, Iran, Iraq, Indo China and Ifni.
..... **Est. \$100**
- 2074** **** Iceland #193/208, 069/071 1935-1938 1e-1kr Mint Sets**, includes #193-205, 208, 069-71 with extras of #202-5, 208, 069-71, all fresh, mostly very fine centering, a few F-VF. To calculate the CV we took 1938 Geysers pro-rata and Officials times 2 for NH. A group with very nice quality.
..... **Scott \$973**
- 2075** **India India 1854-1975 used collection on Scott Specialty pages**, approx. 850 stamps, decent quality with some mixed quality in earliest issues as always. Includes better items such as #6 (2, one is cut square), 9-10, 13, 15, 15a, 19C, 26-28, 31-35, 36-59, 80-98, 124-125, 150-167, 206 (crease), 052-063, 068. Perfect starting collection for this country, overall fine or better.
..... **Scott \$2,559**

- 2076** ◎/* **India Collection/Accumulation of Mint and Used on Stock Pages, 1850's and On.** Includes large stock of used Victoria issue, KGV high values, back of the book material, Indian States, Officials, Revenues, etc. Mostly used, but some mint hinged included. Lots of duplication. Owner's retail from several years ago is \$1,650.
..... **Est \$300**
- 2077** ◎ **India - Convention States India - Convention States 1884-1949 used collection on Scott Specialty pages,** approx. 340 stamps, nice overall quality with decent material included including a few highlights such as Jhind #38 and O72. A great starter collection for this area, fine-very fine.
..... **Scott \$853**
- 2078** ◎ **India - Native States Used collection on Scott Specialty pages,** approx. 640 stamps, a few mint/unused for 95% used, decent overall quality for this material including additional shades, perforation and overprint varieties, some not counted. A useful collection that may reward a detailed inspection, fine.
..... **Scott \$1,666**
- 2079** ◎/* **Indian States Collection on Album Pages and Stock Sheets, Victoria-era and Later.** With many hundreds of stamps with issues from Alwar, Bussahir, Bhopal, Charkari, Dhar, Duttia, Jhalawar, Rajnandgaon, etc, as well as the more common states. Also a selection of India Officials.
..... **Est \$250**
- 2080** ◎ **Iraq Iraq 1923-1975 used collection on Scott Specialty pages,** approx. 590 stamps, nice overall quality with decent material included such as Scott #12, 61-78, 79-101, 130-171, 191-194, 222-226, O12, RA1. Perfect starting collection for this country, fine-very fine.
..... **Est \$100**
- 2081** ** **Iraq #102/231 Collection of Mint Never Hinged, 1942-1959,** on a black stock sheet, with 2 of most sets including #188-94, 226, etc. Overall fine-very fine.
..... **Scott \$550**
- 2082** ◎/*/** **Ireland Collection/Accumulation of Mint and Used on Stock Pages, 1920's and On.** Good selection of great Britain overprinted issues. Early material is mostly used, later is mostly mint never hinged. Includes back of book, etc. Lots of duplication. Owner's retail from several years ago is \$1,800.
..... **Est \$350**
- 2083** ◎ **Isle of Man #1/1527 Collection of Used, 1958 to 2012,** in three Stanley Gibbons albums. Appears complete up to 1999, then very close to complete to the end, missing most complete booklets, a few stamps and a few souvenir sheets. A very clean collection, with c.d.s. cancels, not often encountered used and mostly very fine.
..... **Scott \$2,762**
- 2084** ** **Israel Collection in Three Stock Books, 1950's and On.** Stockbooks are all apparently mint never hinged, with some duplication. Also a small binder jammed full of souvenir sheets, etc and an envelope of part sheets.
..... **Est \$200**
- 2085** * **Italian Colonies Eight Mint Sets of the 2nd Colonial Exhibition and 1934 Colonial Arts,** includes Cyrenaica #59-64, C24-C29, Eritrea #175-80, C01-6, Somalia #164*9, C01-6, Tripolitania #73-8 and C43-48. Fresh, overall fine-very fine or better.
..... **Scott \$213**
- 2086** ◎/* **Italian States Reference Lot of Forgeries & Reprints,** includes 42 different items from Modena, Parma, Naples, Romagna and Two Sicilies. Mint hinged, used and unused (no gum). Sold as is.
..... **Est \$100**
- 2087** ◎/* **Italian States - Romagna #2-8 1859 2b-20b Numerals,** part set of 7 stamps, used include #2 (small thin), 3 and 5, the balance unused (no gum). Because of numerous reprints and forged cancellations, these stamps are sold as is.
..... **Scott \$785**
- 2088** ◎ **Italy #25/2717 Dealer Stock in 102 Cards,** housed in a small box with about 400 cards, each with a Scott #. Each card contains between 1 and 10 stamps, and we note very nice quality throughout with clean cancels, usually c.d.s. Cards are for the most part all different and includes many back of the book.
..... **Est. \$50**
- 2089** ◎/* **Italy - Trieste Collection of Mint and Used on Album Pages, 1947-1954,** almost complete with many better sets. Mint stamps are all hinged. CV is for NH and used.
..... **Scott \$1,358**
- 2090** ◎ **J-K Countries Dealer Stock in 102 Cards,** housed in a full red box, with about 1,000 cards, each with a Scott #. Each card contains between 1 and 10 stamps, and we note very nice quality throughout with clean cancels, often c.d.s. Cards are for the most part all different and countries include, in order of most quantity first: Japan (three quarters of box, #55/2892 plus back of the book), Jamaica, Jordan, Korea South, Kazakhstan and a few others.
..... **Est. \$100**
- 2091** ◎/*/** **Japan Collection of Mint and Used** in three stockbooks and one album. Stockbooks include one of each collection, from 1800s to 2003, plus Prefecture issues, with mint blocks and souvenir sheets plus Ryuku Islands. The album contains a collection of used Prefecture Issues, 1989 to 2004, missing only a few to be complete. Nice quality throughout, with light cancels and an overall clean collection.
..... **Est. \$200**
- 2092** ◎ **Japan #55/1739 Dealer Stock of Used in a Stockbook,** with each stamp identified by Scott number and usually between 1 and 3 of each issue. We note overall nice quality and nice, clean cancels throughout.
..... **Est. \$75**
- 2093** ◎ **Jersey #1/1639 Collection of Used, 1941 to 2012,** in three Stanley Gibbons albums. Complete, except for a few missing stamps (missing complete booklet panes), and includes postage dues and all souvenir sheets. A very clean collection, with c.d.s. cancels, not often encountered used and mostly very fine.
..... **Scott \$3,551**
- 2094** ◎ **Jordan Jordan 1920-1975 used collection on Scott Specialty pages,** approx. 450 stamps, nice overall quality with decent material included such as Scott #207-220, 267-269, 304-305 narrow spacing (counted as normal), 310-318, 335-337, 358-367, 1963 Red Cross 100f souvenir sheet, C27-C28 key Bird airmails, N5-N17, RA26. Perfect starting collection for this country, fine-very fine.
..... **Scott \$718**
- 2095** ** **Jordan #221/C61 Mint Never Hinged Collection in Stockbook, to 1978,** with 64 different sets, most in pairs, blocks or strips. Also there are 4 part sets. Included at back are hundreds of used in quantities and not counted in the catalogue value. Overall fine-very fine.
..... **Scott \$1,170**
- 2096** ** **Jordan #236/722 Group of 48 Mint Never Hinged Stamps,** in large quantities, with only a few in complete sets. Overall fine-very fine.
..... **Scott \$1,750**

- 2097** **⊙ K-M Countries Dealer Stock in 102 Cards**, housed in a full red box, with about 1,000 cards, each with a Scott #. Each card contains between 1 and 10 stamps, and we note very nice quality throughout with clean cancels, often c.d.s. Cards are for the most part all different and countries include, in order of most quantity first: Luxembourg, K.U.T., Lebanon, Liberia, Malaysia, Liechtenstein, Latvia, Laos and many more.
..... **Est. \$100**
- 2098** **⊙ Kuwait 1923-1975 used collection on Scott Specialty pages**, approx. 300 stamps, nice overall quality with decent material included such as Scott #11, 13, 53-55, 59-69, 71, 72-81A, 83, 96-101. Perfect starting collection for this country, fine-very fine.
..... **Scott \$656**
- 2099** **** Lebanon Comprehensive Collection of the 1946-1960 Issues**, housed in small stockbook with a high degree of completeness with #181-305, C101-270, CB5-9, J41-68, etc. plus a few scattered issues to 1962. Overall fine-very fine.
..... **Scott \$2,815**
- 2100** **⊙/** Lebanon Collection in Stockbook of Mostly Mint Never Hinged and Used, 1925-1964**, many sets are present both mint and used, with very strong airmail issues. The mint NH alone catalogue \$2,525 and the used have not been catalogued. Overall fine-very fine.
..... **Scott \$2,525**
- 2101** **** Lebanon #353/C675 Stock of 18 Different Issues, 1960's and 1970's**, in large multiples and quantities including including #365 (x265), 392 (x175), 393 (x200), 418 (x113), #448 (x87), 454 (x43), C670 (x175), etc. All mint never hinged, very fine.
..... **Scott \$2,520**
- 2102** **** Liechtenstein #18/1008 Mint Never Hinged Group**, all in complete sets, identified and catalogued. Note a few sets duplicated. Owner's CV \$267.
..... **Scott \$267**
- 2103** ***/** Liechtenstein #108/029 3rp-3fr Various Mint Sets, 1933-1938**, all without hinges but with some to overall gum disturbance unless described as otherwise. Includes #108-10, 111, 112013 NH, 114 unused, light crease, 132-5 NH (x2), 136-50 NH, also 136-50 but #144 small thin else all NH, 152 NH (x2), B11-13 NH but B12 with crease, C14, O11-14 NH, O15 unused, O17 NH, O18 unused, O19-20 NH, O29 NH. CV of NH \$809, CV of those with disturbed gum, etc \$570.
..... **Scott \$1,379**
- 2104** **⊙ M-N Countries Dealer Stock in 102 Cards**, housed in a full red box, with about 1,000 cards, each with a Scott #. Each card contains between 1 and 10 stamps, and we note very nice quality throughout with clean cancels, often c.d.s. Cards are for the most part all different and countries include, in order of most quantity first: Monaco, Mexico, Mongolia, Malta, Mauritius, Morocco, Nepal, Newfoundland, Nigeria, Mozambique Co. and many more.
..... **Est. \$100**
- 2105** **⊙ Malaya Used collection on Scott Specialty pages, 1867-1975**, including Straits Settlements (\$1,255, 217 stamps) with #39, 40, 57, 72-87, 93-101, 105-124, 126, 128, 167, 170, 201, 217-271, J1-J6 and Malaya/Malaysia (\$366, 256 stamps), nice overall condition, perfect starting collection for this country, fine-very fine.
..... **Scott \$1,621**
- 2106** **⊙/** Malaya Collection of Mint and Used on Stock Sheets, 1890's and On**. Includes Malay States, Sarawak, Malaya and Malaysia issues. Older material mostly used, then modern tends to be mint never hinged. Some minor duplication. Owner's retail from several years ago is \$2,600.
..... **Est \$500**
- 2107** **⊙ Malayan States - Johore Used collection on Scott Specialty pages, 1884-1971**, 117 stamps, nice overall quality including better items such as #9, 12, 21, 36 (short corner), 73, 101-118, 129, 146-150. Perfect starting collection for this country, fine-very fine.
..... **Scott \$685**
- 2108** **⊙ Malayan States - Kedah Used collection on Scott Specialty pages, 1912-1971**, 85 stamps, nice overall quality including better items such as #14, 16, 23-42, 56, 104. Perfect starting collection for this country, fine-very fine.
..... **Scott \$467**
- 2109** **⊙ Malayan States - Kelantan Used collection on Scott Specialty pages, 1911-1971**, 84 stamps, nice overall quality including better items such as #1/13 (no #11), 38, 40, 45, 62-64. Perfect starting collection for this country, fine-very fine.
..... **Scott \$501**
- 2110** **⊙ Malayan States - Perak Used collection on Scott Specialty pages, 1883-1971**, 111 stamps, nice overall quality including better items such as #47-56, 69-82, 100, 105/125 (no #122), 127-137. Perfect starting collection for this country, fine-very fine.
..... **Scott \$500**
- 2111** **⊙ Malayan States - Selangor Used collection on Scott Specialty pages, 1882-1971**, 105 stamps, nice overall quality including better items such as #29-34, 44, 45-59, 75, N1, N4. Perfect starting collection for this country, fine-very fine.
..... **Scott \$390**
- 2112** **⊙ Malayan States Used collection on Scott Specialty pages, 1890-1971**, including Malacca (\$163, 46 stamps with #3, 16, 55), Negri Sembilan (\$333, 65 stamps with #4, 11, 37, 58), Pahang (\$261, 75 stamps with #15, 36A, 45, 82), Penang (\$168, 74 stamps with #2, 6-22, 29-44, 55), Perlis (\$141, 33 stamps with #1-6,), Sungei Ujong (\$11) and Trengganu (\$241, 67 stamps with #23, 48), nice overall quality and a perfect starting collection for this area, fine-very fine.
..... **Scott \$1,318**
- 2113** **⊙/** Malta Collection of Mint and Used on Stock Sheets, 1860's and On**. A nice selection of Queen Victoria issues, mostly used, then a mix of mint hinged and used and modern issues tend to be never hinged. Some duplication. Owner's retail from several years ago is \$1,090.
..... **Est \$200**
- 2114** **⊙/** Mexico Old Time Mint and Used Advanced Collection of Mint and Used on Scott Specialty pages**, from #1, 1856 to about 1983, and includes souvenir sheets, nice section of air mails, etc. Looks like catalogue value could be in the \$10,000 range. Overall fine or better.
..... **Est. \$750**
- 2115** **⊙/* Mexico #3/2184 Collection of Mint and Used, 1856-2000**, all mounted on computer generated pages in a thick binder, with about half and half mint and used. About 90% complete up to 1991, then with a few dozen up to 2000. Includes souvenir sheets, etc. Airmails (1922-1980) appear to be more than 90% complete and there is a high level of completion for some of the back of the book categories. A nice, clean collection, with nice quality throughout.
..... **Est. \$200**
- 2116** **⊙/** Middle East Two Small Stockbooks with Mint NH and Used**, one with NH issues and the second with used material. The stamps are from Lebanon, Jordan, Syria, and Iraq and mainly from the 1940's to 1960's. Overall fine-very fine.
..... **Est \$150**

- 2117** ◎/** **Middle East Stockbook with mainly Used**, including many sets from Iraq (CV\$450), Jordan (CV \$300), some Syria, etc. Overall fine-very fine.
..... **Est \$100**
- 2118** ◎/**/ **Middle East, etc. Carton with Variety of Material**, includes used Cilicia (CV\$850), Egypt #291 NH (x50, CV \$150), Egypt #271 NH (x720, CV \$1,000), NH stock of Jordan with over 30 sets (CV \$1,150), St. Vincent Grenadines NH booklets and sheetlets (CV \$270), a few other small mounted collections, etc. Overall fine-very fine.
..... **Est \$250**
- 2119** */** **Monaco #2/1285 Mint Collection, 1885-1981**, neatly arranged in a small 32-page stockbook. Note a few earlier issues which are hinged, the majority of the collection is never hinged. A nice fresh collection, appears to be mostly in complete sets, with lots of nice topical issues. Overall fine-very fine or better.
..... **Est \$150**
- 2120** */** **Monaco #62/175 1932-1939 Mint Collection**, with approximately 139 stamps. Stamps all appear fresh and mostly well centered except surcharged postage dues. Although none have been hinged, most sets either have gum disturbance from storage from very mild to quite severe dried gum, others are NH and noted included are #110/130 (x126), 132-44 (x2), 145/1558 (to 1939) x2 with one set having 3 key values NH #160/175 (to 1939) x3, all NH, B19-25 (x2), C1, J25-26. Generally fine-very fine.
..... **Scott \$1,465**
- 2121** ◎/* **Mongolia #62/2059 Collection of Mint and Used, 1932-1991**, all mounted on computer generated pages in two binders with about half and half mint and used (CTO). This collection is very nearly complete in period, including back of the book, and includes extra souvenir sheets and stamps.
..... **Est. \$150**
- 2122** ◎ **N Countries Dealer Stock in 102 Cards**, housed in a full red box, with about 1,000 cards, each with a Scott #. Each card contains between 1 and 10 stamps, and we note very nice quality throughout with clean cancels, often c.d.s. Cards are for the most part all different and countries include, in order of most quantity first: Netherlands (over half the box, #7/1299 plus back of the book), New Zealand (almost the other half, #144/1864), Netherlands Indies, Netherlands Antilles, etc.
..... **Est. \$100**
- 2123** ◎ **N-P Countries Dealer Stock in 102 Cards**, housed in a full red box, with about 1,000 cards, each with a Scott #. Each card contains between 1 and 10 stamps, and we note very nice quality throughout with clean cancels, often c.d.s. Cards are for the most part all different and countries include, in order of most quantity first: Norway, Pakistan, Peru, Nicaragua, Palestine, Paraguay and a few more.
..... **Est. \$100**
- 2124** ◎/**/ **Nauru Collection of Mint and Used on Stock Sheets, 1910's an On**. Starts with the great Britain overprinted issues, early material is mostly used or mint hinged, later material tends to be mint never hinged. Some duplication. Owner's retail from several years ago is \$550.
..... **Est \$100**
- 2125** ◎/* **Netherland Indies Collection on Album Pages, 1864-1948**, mostly used collection including semi-postals, airmails and Postage Dues. High degree of completion. Contains mint hinged when less expensive than used. Overall fine or better.
..... **Scott \$753**

Hundreds of scans of
the Lots & Collections
can be found online.



- 2126** */** **Netherlands Mint Face Collection in Two filled Stockbooks**, containing the equivalent of \$1,459 Canadian in face postage, including €535, plus other stamps not counted. We note singles, sets, souvenir sheets, booklets, etc. Overall very fine with duplication
..... **Est. \$250**
- 2127** ◎/**/ **Netherlands Collection in Lighthouse Hingeless Album with Slipcase, 1960-1991**, mix of semi-postals and regular issues. As well as 1989-1991 International Court of Justice issues. Note booklets, souvenir sheets, etc. Overall very fine.
..... **Est \$300**
- 2128** ◎/**/ **Netherlands Collection on Lighthouse Hingeless Pages, 1870-1959**, includes Officials and Postage Due issues, which CV \$323 plus regular and semi-postal issues from 1926-1959, which appear to be complete from 1943 on. Mint appear to be mostly hinged, but did note some later used Dues were mint never hinged.
..... **Est \$200**
- 2129** ◎/* **Netherlands Collection on Hingeless Lighthouse Album Pages, 1852-1942**, with regular, semi-postals and air-mail issues. Collection is mostly used into 1930's then mostly mint hinged. Includes #1-12 all used, semi-postals #B144a and B145a Netherlands Legion souvenir sheets mint hinged (B144a some creasing in selvage). Overall collection is fine or better. Mostly complete except for the very expensive material.
..... **Scott \$3,043**
- 2130** ◎/* **Netherlands Accumulation in Three Stockbooks, 1870's and On**. Includes regular issues, airmails, semi-postal and postage dues. Lots of duplication, mostly fine or better.
..... **Est \$100**
- 2131** ◎/**/ **Netherlands & Colonies Four Stockbooks with Accumulations from 1860's-1970's**, includes regional issues, some semi-postals, as well as Netherlands Indies, Antilles and Surinam. Lots of duplication. Inspect.
..... **Est \$400**
- 2132** ◎/**/ **Netherlands Antilles Collection on Davo Album Pages, 1873-1975**, mostly used collection, sparse to mid-1930's, then mostly complete but often missing higher values. Also includes some 1949 Indonesia issues, some Netherlands New Guinea and the UNTEA overprint set mint never hinged. Also note Netherlands Antilles set #CB13-20 with Specimen overprint and hole-punched M.N.H. Overall fine or better.
..... **Est \$200**
- 2133** ** **New Zealand Mint Never Hinged Collection, 1998-2003**, neatly arranged in stockbook. Contains many of the sets and booklets but no souvenir sheets. Overall very fine.
..... **Scott \$1,355**

2134 **⊙ New Zealand Used Collection Reminders** in 102 cards, glassines and stock sheets. We note many modern singles and souvenir sheets, as well as 102 cards with better early issues such as AR1 (3 copies), AR3, 54, 69, 81, 107-119 set (missing #109), P1 (imperforate with large margins and 3-ring c.d.s.), 198 (2 copies) and many more. Also included are some Australia and States, such as Tasmania #11b, 13, 45, South Australia #32, Nova Scotia #10, etc.
..... **Est. \$100**

2135 **⊙ New Zealand Collection on Album Pages, 1860's-1968**, includes Chalon Heads and Health issues, also 1946 FDC. Also a 102 card that includes Queensland, New South Wales and a few other Australia States. Early material mixed condition.
..... **Est \$100**

2136 **⊙ New Zealand Dealer's Stock on Manilla Stock Sheets, 1870's to 2011**, as described, priced and ready to sell. Owner's retail (not catalogues) is \$10,500. Note Victoria with adverts on back, Health, Officials and lots modern commemoratives. Lots of duplication.
..... **Est \$1,500**

2137 **⊙ New Zealand Dealer's Stock on Counter book Pages, 1870's and On**. Contains regular issues from 1970 on plus Life Insurance, Postage Dues and Ross Dependency and Newspaper issues. Regular issues go all the way up to 2011. All used. Owner's retail (not Catalogue value) is \$15,880. Lots of duplication, but almost all identified, priced and ready to sell. Great dealer lot.
..... **Est \$1,500**

2138 **⊙/*/** New Zealand Mint and Used Accumulation on Stock Sheets, 1860's and On**. Includes Chalons, First and Second Side Face issues up to modern commemoratives. Early material mostly used (we note a number of nice cancels), modern is mostly mint never hinged. There is a fair amount of duplication. Owner's retail from several years ago is \$2,550.
..... **Est \$500**

2139 **⊙/* New Zealand Back of the Book Accumulation on Stock Sheets, 1890's and On**. Includes Health stamps, airmails, postage dues, postal fiscals, officials, Life Insurance and Ross Dependency issues. Earlier issues mostly used, lots of duplication
..... **Est \$350**

2140 **⊙ New Zealand #12/48 Group of Used Queen Victoria Chalon Issues** with #s 12, 13, 17, 19 (very deep shade, Ex. Gordon Kaye collection), 31a, 35, 36, 38 (two shades) and 48. Overall fine or better.
..... **Scott \$1,525**

2141 **⊙ New Zealand #12d/48 Collection of 42 Chalon Heads**, on four dealer pages. Includes #12d, 14, 30, 34, 37b and a pair of #42, all identified by owner and not confirmed by us. Typical condition for this issue. Inspect. Owner's Retail (not CV) is \$3,301.
..... **Est \$450**

2142 **⊙ New Zealand #53/437 + B.O.B. Dealer's Stock on 9x11 Pages, 1874-1969**. Stamps are all identified, priced and ready to sell. Includes regular issues up to Scott #437 plus Health, Postal Fiscals and Officials. Owner's retail (not Catalogue) is \$18,469. Lots of duplication. Typical condition for early material.
..... **Est \$2,000**

2143 **⊙ New Zealand #61b/215b Group of Used**, with #s 61b, 67 (perf. 10), 206b, 209a, 215b, 064a, 068B and P3b. Overall fine to very fine with neat cancels.
..... **Scott \$169**

2144 **⊙/* Nicaragua #3/1827 Collection of Mint and Used, 1869-1990**, all mounted on computer generated pages in a thick binder, with about half and half mint and used. A high level of completion up to about 1990 (has pages up to 1999) with many complete sets including a mint #3-7, 8-12, 71-80 and many more, with watermark varieties, etc. Airmails (1929 to 1989) appear about half complete, with many better issues. Postage dues almost complete mint, officials complete up to 1896 and a group of other back of the book issues. Included are 1949 to 1999 (empty) pages for all the souvenir sheets. A clean collection with nice overall quality.
..... **Est. \$200**

2145 **⊙/*/** Norfolk & Penrhyn Islands Collections on Stock Pages, Mint and Used**, Early issues are mostly used, later tend to be mint never hinged. Some duplication. Owner's retail from several years ago is \$520.
..... **Est \$100**

2146 **⊙/* North Borneo/Labuan Collection/Accumulation on Stock Sheets, 1880's and On**. Includes early issues, used and mint hinged. Much of the earlier material is C.T.O. as is usual with these countries. Note Japanese Occupation issues and other back of book material, some duplication. Owner's retail from a few years ago is \$1,050.
..... **Est \$200**

2147 **⊙ P-R Countries Dealer Stock in 102 Cards**, housed in a full red box, with about 1,000 cards, each with a Scott #. Each card contains between 1 and 10 stamps, and we note very nice quality throughout with clean cancels, often c.d.s. Cards are for the most part all different and countries include, in order of most quantity first: Portugal, Philippines, Russia, Ruanda-Urundi, Qatar and a few more.
..... **Est. \$100**

2148 **** Palestine Stock of 1920's-1940's Issues**, with lots of duplication. Included are Palestine #63/78 and Jordanian Occupation #N2/22. Overall fine-very fine.
..... **Scott \$2,325**

2149 **⊙/* Panama #5/856 Collection of Mint and Used, 1878-1997**, all mounted on computer generated pages in a thick binder, with more used (CTO) than mint. Looks to be about half complete in period, including airmail issues. Also includes a good selection of other back of the book issues, plus (empty) pages for all the souvenir sheets in period. A clean collection with overall nice quality.
..... **Est. \$100**

SPARKS
★AUCTIONS

Our next sale will be
January 2016

If you are interested in consigning your material, please contact us. Our deadline for submitting lots is October 15th.

- 2150** ◎/*/** **Papua New Guinea Collection on Stock Sheets, 1900's and On.** Includes Papua, New Guinea and P.N.G., much being mint hinged, some used and some modern issues are never hinged. Lots of duplication. Owner's retail from a few years ago is \$925.
..... **Est \$200**
- 2151** ◎/* **Paraguay #14/2394, C3/C818 Collection of Mint and Used, 1881-1992,** all mounted on computer generated pages in two thick binders with more mint than used. High level of completion up to the 1980s, airmails almost complete up to 1960 with many more back of the book. A very clean collection.
..... **Est. \$150**
- 2152** ◎/* **Peru #9/1060 Collection of Mint and Used, 1860-1993,** all mounted on computer generated pages in a binder, with about half and half mint and used. Looks about 80-90% complete, including airmail issues. Also includes some other back of the book. A clean collection with very nice quality throughout.
..... **\$100**
- 2153** ◎/* **Philippines Collection of Mint and Used, 1899-1999,** all mounted on computer generated pages in a thick binder, with more mint than used. Looks to be more than 3/4 complete in period, including all back of the book sections. A very clean collection.
..... **Est. \$150**
- 2154** ◎/*/** **Poland Massive Collection in Scott Specialty Album,** with a mix of mint and used. Better mint includes #27-9, 37-40, 251, 314-16, B11-15, B29, B29C, C26d, etc. and used include #188-90, J12, etc. Also strong showings of Allenstein, Marienwerder, and Upper Silesia. Catalogue value to 1958 is about 4,000 and the 1958-1994 issues with better such as #1046-48 sheets of four, 1186-7a S/S, 1264a S/S, etc would add at least \$1000 more. Some sets were not counted when there were counterfeit warnings, such as #2K1-12 mint hinged (CV \$1,085). Also two stockbooks with duplicates.
..... **Est \$750**
- 2155** ◎ **Poland #12/3898 Dealer Stock in 102 Cards,** housed in a full red box and a half-full white 102 card box, both with about 1,500 cards, each with a Scott #. Each card contains between 1 and 5 stamps, and we note very nice quality throughout with clean cancels, often c.d.s. Cards are for the most part all different, except when they contain complete sets.
..... **Est. \$150**
- 2156** ◎ **Poland #96/3080 Dealer Stock of Used in Two Stock-books,** with each stamp identified by Scott number and usually with between 1 and 3 of each. We note overall nice quality with clean cancels, many c.d.s.
..... **Est. \$50**
- 2157** ** **Qatar Small Stockbook with Mint Never Hinged,** with approximately \$735 in better sets, such as #411-53, 478-483. Some sets are duplicated #448-53 (2), 454-9 (2), 611-4 (2), etc. Also included is a stock of singles with duplication ie. #355 (25), 459 (4), etc. Overall very fine.
..... **Scott \$970**
- 2158** ◎ **R-S Countries Dealer Stock in 102 Cards,** housed in a three-quarter full red box, with about 700 cards, each with a Scott #. Each card contains between 1 and 10 stamps, and we note very nice quality throughout with clean cancels, often c.d.s. Cards are for the most part all different and countries include, in order of most quantity first: San Marino, Rwanda, Salvador, St Pierre & Miquelon, Saar and a few more.
..... **Est. \$75**

- 2159** ◎/*/** **Romania Stock in 7 Red Boxes, 1872 and Later,** nice stock with early material used or C.T.O., though does include some mint hinged. later material tends to be mint never hinged. We note better including #51-52 and B1-B2 used as well as C1-C6 mint. Fair amount of duplication.
..... **Est \$250**
- 160** ◎/*/** **Romania Collection on Stock Cards, 1860's-1950's.** Note better items such as #171a used, C10-C12 mint * with expert handstamp on back, 230-239 mint * and 196-206 used. Also note imperfs, inverted handstamps, etc. Owner's CV is \$1,400.
..... **Est \$200**
- 2161** ◎ **Romania #68/4091 Dealer Stock in 102 Cards,** housed in a full red box, with about 1,100 cards, each with a Scott #. Each card contains between 1 and 10 stamps, and we note very nice quality throughout with clean cancels, often c.d.s. Cards are for the most part all different.
..... **Est. \$100**
- 2162** ◎/** **Russia Three Stock Books with Material from 1970's and 1980's,** includes one book with mint never hinged and two with C.T.O. stamps. Note Olympics and other topicals.
..... **Est \$100**
- 2163** ◎ **Russia #27/5095 Dealer Stock of Used in Thick Stock-book,** each stamp is identified by Scott number and there are usually about 1 to 3 of each issue and we note mostly clean c.d.s. cancels. Includes a small selection of back of the book, etc. A nice quality stock.
..... **Est. \$100**
- 2164** ◎ **S Countries Dealer Stock in 102 Cards,** housed in a full red box, with about 1,000 cards, each with a Scott #. Each card contains between 1 and 10 stamps, and we note very nice quality throughout with clean cancels, often c.d.s. Cards are for the most part all different and countries include, in order of most quantity first: Spain (over half the box, #243/3794), South Africa #2/1365), Sri Lanka, Straits Settlements, and a few more.
..... **Est. \$100**
- 2165** ◎ **S-T Countries Dealer Stock in 102 Cards,** housed in a full red box, with about 1,000 cards, each with a Scott #. Each card contains between 1 and 10 stamps, and we note very nice quality throughout with clean cancels, often c.d.s. Cards are for the most part all different and countries include, in order of most quantity first: Sweden (#58/2468), Switzerland (#71/1317 plus many semi postals), Syria, Tanzania, Thailand, Tunisia and a few more.
..... **Est. \$100**
- 2166** ◎/* **Salvador #1/939 Collection of Mint and Used, 1867-1980,** all mounted on computer generated pages in a binder with about half and half mint and used. About half complete in period, including airmails and includes several complete sets, etc. Also includes a good selection of back of the book issues. A very clean collection.
..... **Est. \$100**
- 2167** ◎/*/** **Samoa, New Hebrides Collection on Stock Pages, 1870's and On.** Samoa is mostly early material issued by the independent Kingdom and is either used, unused (no gum) or mint hinged. Later material, mostly from New Hebrides tends to be mint never hinged. Owner's retail from several years ago is \$725.
..... **Est \$100**

- 2168** ◎/* **Sand Dune Countries Extensive Collection of Mint and Used**, in several stockbooks, stock sheets, glassines, etc., including regular issues, souvenir sheets, etc. We note United Arab Emirates (1973-82, with duplication, high catalogue), Syria, Kuwait, South Arabia, Yemen, North Y.A.R. Kingdom, Oman, Fujeira, Ajman, Manama, Sharajah, Iran, Umm Al Qiwain, Ras Al-Khaima, Dubai and State of Upper Yafa. The largest collection of these we have offered, with often one each of mint and used, otherwise mostly either mint or used (CTO or better). A nice, clean collection with mostly very fine condition.
..... **Est. \$300**
- 2169** ◎ **Scandinavia Dealer Stock of Used in Five Stockbooks**, one each for Denmark (#26/990), Finland (#31/698), Iceland (#74/588), Sweden (#22/1459) and Norway (#49/1134). Each stamp is identified by Scott number and there is usually between 1 and 3 of each issue. Overall nice quality, usually with clean postmarks (many c.d.s.) and a selection of back of the book.
..... **Est. \$200**
- 2170** ◎ **Singapore Used collection on Scott Specialty pages, 1948-1975**, 258 stamps, nice overall quality and fairly comprehensive for the period (no \$10 Silver Wedding), KGV1 to \$5, #23-217, 229-242.
..... **Scott \$782**
- 2171** ◎/* **Spain Two Mostly Used Collection in Binder**, from imperforate classics to about 1989. We note a good amount of completion, especially if two collections joined together. Includes back of the book and locals, etc. Overall fine or better.
..... **Est. \$150**
- 2172** ◎/* **Suriname Collection on David Album Pages, 1873-1960's**, about half mint and half used, mostly fine or better. Only catalogued to 1945.
..... **Scott \$660**
- 2173** ◎ **Sweden Stockbook Full of Used Stamps**, from classics to mid-1980s, with probably thousands and duplication of up to 4 or 5 only. We note nice overall quality and a good amount of nice c.d.s. cancels. 2006 Scott catalogue value was \$990.
..... **Scott \$990**
- 2174** ◎ **Sweden #14/37 Group of Four Early Used, 1872-7**, includes #14, 21, 29 and 37. The 40 grey is perf 13, centering only very good to fine, #37 faulty. However includes 3 scarce stamps.
..... **Scott \$758**
- 2175** */** **Switzerland League of Nations and I.L.O., 1937-1938**. Balance of 34 mint stamps in 6 sets overprint Specimen. These are similar to separate offered lots including same stamps with grilled gum. #2052 short perfs, 2058 thin and 3046 damaged. Mint never hinged, hinged or with disturbed gum.
..... **Est \$150**
- 2176** ◎ **Switzerland Used Accumulation in Three Stockbooks**, note lots of nice c.d.s. cancels. Includes regular issues and semi-postals. Owner's 2004 Zumstein CV FS 3,305.
..... **Zumstein FS3,305**
- 2177** ◎/*/** **Switzerland Collection in Eight Stock Books, 1860's and On**. Includes regular and commemorative issues, Pro Juventute, Pro Patria and more. Most of collection, are used singles or blocks of four, with many C.T.O. Later issues include some mint never hinged. Owner's 2004 Zumstein catalogue is CHF 6,567. Mostly very fine and with c.d.s. cancels.
..... **Zumstein CHF6,567**
- 2178** ◎/** **Switzerland Collection in Four Stock Books, 1940's**, all in blocks of four and later souvenir sheets. Includes regular and commemorative issues and commemorative issues as well as Pro Juventute and Pro Patria issues. Owner's 2004 Zumstein catalogue value is CHF 6,113. A nice clean collection, earlier material is used or C.T.O., later material tends to be mint never hinged. Also a few FDCs.
..... **Zumstein CHF6,113**
- 2179** */** **Switzerland #210/3027 Mint Group, Basically Complete for Period, 1932-1939**. Includes the following NH: 1932 Peace set, 1934 Views, 1938 League of Nations, 1938 Historical, 1939 National Exhibition, (x3), 1936-38 Charity, some duplicate sets, airmails, postage dues and 1932 Peace set from both league of Nations and I.L.O. Also but with disturbed gum or faults (creases mostly) are 1934 Views, 1932-35 Charity (these latter have a CV of \$37). The F-VF fresh NH sets have a Scott CV of \$928 with league of Nations and I.L.O. counted at only twice the hinged price. A worthwhile grouping.
..... **Scott \$965**
- 2180** ◎ **Switzerland, Monaco and Belgium Dealer Stock of Mostly Used in Three Stockbooks**, one each for Switzerland (#59/1125 plus a very clean collection on pages, with many classics), Belgium (#14/1752) and Monaco (#60/682 - these mostly mint). All stamps are identified by Scott number and we note between 1 and 3 of each issue. The used usually have clean cancels, with many c.d.s. and the overall quality is nice.
..... **Est. \$150**
- 2181** ◎ **Switzerland Collection in 7 Binders, 1870's-1980's**, includes regular issues plus Pro-Juventute and Pro-patria issues. Mostly with c.d.s. cancels and with duplication.
..... **Est \$200**
- 2182** ◎/** **Syria Collection in Stockbook with Issues to the 1960's**, with some better mint never hinged sets including #B1-12, C96-106, C109-23, etc. The total catalogue value is well over \$700. Overall fine-very fine.
..... **Est \$120**
- 2183** ◎ **T-Z Countries Dealer Stock in 102 Cards**, housed in a full red box, with about 1,000 cards, each with a Scott #. Each card contains between 1 and 10 stamps, and we note very nice quality throughout with clean cancels, often c.d.s. Cards are for the most part all different and countries include, in order of most quantity first: Venezuela, Uruguay, Trinidad & Tobago, Tanzania, Uganda, Zimbabwe, Upper Volta, Ukraine and several others.
..... **Est. \$100**
- 2184** ◎/*/** **Turkey Dealer's Stock in Two Red Boxes**, with stamps all identified in 102 cards. Early material is a mix of mint hinged and used, later material mostly mint never hinged with a good selection of back of book material.
..... **Est \$200**
- 2185** ◎ **Turkey #24/2862 Dealer Stock in 102 Cards**, housed in a full white 102 card box with about 800 cards, each with a Scott #. Each card contains between 1 and 10 stamps, and we note very nice quality throughout with clean cancels, often c.d.s. Cards are for the most part all different and about one third are back of the book including air mail, semi-postal, officials and postal tax stamps.
..... **Est. \$100**
- 2186** ◎/** **Tuvalu Banker's Box Full of Stamps, 1976 to 2000s**, includes singles, gutter pairs, specimen overprints stamps, booklets and souvenir sheets. Mostly mint and appears to be all never hinged, but not checked by us. Housed in 3 red dealer boxes, a binder and file folder. Major duplication. Some used found throughout.
..... **Est \$200**

- 2187 ** United Nations Imprint Block Collection, 1950's-1976**, includes New York, Geneva and Vienna issues. Appears to be all mint never hinged. Includes the 1951 50c and \$1 values in blocks.
..... **Est \$100**
- 2188 */** United Nations Mint Accumulation, 1950's-1980's**, includes stamps on album pages, annual sets, flag sheets, etc. Lots of mint never hinged.
..... **Est \$100**
- 2189 ◎/** United Nations 1951-1975 New York Offices Collection on Album Pages**, in a Minkus album. They appear all mint never hinged as in mounts. Includes the good souvenir sheet. Also a few European offices as well as used selection on stock sheets at the back of the album.
..... **Est \$100**
- 2190 ◎/** UPU, Telecommunications Collections in Two Stockbooks**. Nice U.P.U. collection filling one stockbook. note better from St. Pierre & Miquelon, Hong Kong, etc. Also 2nd stockbook with 100th Anniversary of the First Telephone Transmission and a Churchill collection. Note imperf set, etc. Also small group of better Turkey that includes #C6-C11, C18 NH. Appears to be all never hinged except a small used group of Turkey.
..... **Est \$250**
- 2191 ◎/* Uruguay #7/1355 Collection of Mint and Used, 1859-1990**, all mounted on computer generated pages in a thick binder, with about half and half mint and used. Looks to be about three quarters complete to the mid-1970s, then sparse until end. Airmail issues have a higher level of completion in same period, as are the other back of the book sections. A clean collection with nice overall quality.
..... **Est. \$100**
- 2192 ◎/* Venezuela #2/1444 Collection of Mint and Used, 1859-1989**, all mounted on computer generated pages in a thick binder, with more used than mint. A high level of completion in period (probably 10-20% missing), including airmail issues and other back of the book. A very clean collection worthy of completion.
..... **Est. \$150**
- 2193 ** Worldwide Group of 96 Mint Never Hinged Booklets**, includes Great Britain Machins, Norway, U.S.A., Netherlands including Canada Wildlife booklets from Newfoundland, Nova Scotia, Ontario, P.E.I., British Columbia, etc. (these with CV in Van Dam of \$2,126).
..... **Est \$400**
- 2194 ** Worldwide Collection of Mint Souvenir Sheets in Lighthouse Hingeless Album** with slipcase. With a wide variety of different countries in about 60 pages, some described and priced in Scott and some in Yvert & Tellier, and we note a good variety of topical interest. Fresh and very fine collection.
..... **Est. \$200**
- 2195 ** Worldwide Small Box with Mint Never Hinged Stamps and Sets, Victoria - 1980's**, all identified and priced in 102 cards. Includes singles and complete sets. Owner's 2011 Scott CV \$1,150. Includes countries Albania to Viet Nam.
..... **Scott \$1,150**
- 2196 */** Worldwide Collection in Two Stockbooks, 1860's and On**. Includes Omnibus issues for the 1949 U.P.U., Churchill, Charles and Diana Royal Wedding, 1983 Commonwealth Day, Diana's 21st Birthday, etc. Mix of hinged and never hinged, with majority, especially the newer material never hinged.
..... **Est \$200**
- 2197 */** Worldwide Collection in Stockbook, 1930's and On**. Includes Hong Kong overprinted China to the 50c, a selection of KGV Silver Jubilee as well as other Omnibus issues that includes the 1953 Coronation, also a selection of Falkland Islands, Cyprus, etc. Much is never hinged, especially in the newer material.
..... **Est \$150**
- 2198 ◎ Worldwide Dealer Stock of Used**, with one stockbook each for Austria (#41/1288 plus many back of the book), Malaysia (#18/196A), Sudan (large stock of camel rider issues plus #s 32/97, most with c.d.s. cancels and includes large multiples, etc. About 1,500 stamps), an Egypt and a DDR collection on pages, plus about 65 Manilla stock pages full of a variety of countries plus retired circuit book pages, etc. Overall nice quality with not much duplication except for some of the Manilla page stock.
..... **Est. \$150**
- 2199 ◎ Worldwide Collection in Two Cartons, late 1880's and Later**, contains five stockbooks with strength in Great Britain, Belgium, Hungary and France, 8 envelopes of loose stamps with strength in Russia, Germany & Italy plus 3 empty stockbooks and albums and assorted other odds and ends including catalogues, books.
..... **Est \$200**
- 2200 ◎ Worldwide 1970's 'Sand Dunes' Countries Souvenir Sheets** and miniature sheets. Great topicals, we note Dogs, Cats, Horses, Napoleon and more. Heavy duplication.
..... **Est \$100**
- 2201 ◎ Worldwide Two Banker's Boxes of Used On & Off-Paper**, strength in U.S.A. and Great Britain, but does include others. Mostly from the 1950's and later.
..... **Est \$100**
- 2202 ◎ Worldwide Mostly Post WWII Accumulation in Glassines**, in 16 #2 glassine boxes. Includes 7 boxes of Germany, 2 of Austria and Switzerland and one each of Great Britain, Canada, Greece, France and Portugal.
..... **Est \$300**
- 2203 ◎ Worldwide Group of 95 Used Perfins**, mostly from the U.S.A., but note a few France, Canada, Italy, etc. Overall fine. Also group of 22 Music Theatre tickets, for Kent Theatre in Des Moines, Iowa. Two tickets for 11 different performances including for Gene Pitney, Buck Owens, Merle Haggard, etc. Also four original illustrated ticket envelopes.
..... **Est \$50**
- 2204 ◎ Worldwide Collection of Perfins**, approximately 450 stamps neatly arranged in a 16-page stockbook. With 8 different countries represented it includes Australia, Canada, France, Great Britain, Hong Kong, U.S.A. among others. Overall fine or better.
..... **Est \$150**
- 2205 ◎ Worldwide Small Box with Used Stamps and Sets, Victoria - 1980's**, all identified and priced in 102 cards. Includes singles and complete sets. Owner's 2009-2011 Scott CV \$1,360.
..... **Est \$200**
- 2206 ◎/** Worldwide Dealer Stock in 102 Cards**, in four and a half white 102 card boxes, with a total probably around 2,300 cards. Each card has a pencilled Scott catalogue number and price. We note a great variety of countries, with mint (including NH) and used (these usually with clean cancels, often c.d.s.), and quantities of usually between 1 and 5 stamps. We note many modern. Countries are unsorted and quality appears quite nice throughout.
..... **Est. \$250**

- 2207** ☉/*/** **Worldwide Extensive Collection in 15 Thick Albums**, most are Citation or similar albums. Thickness varies from about 8 to 15 cm (totaling over 6 linear ft.). This was a dealer's personal collection, and every album is crammed full of mint and used stamps, ranging from the classics to 2002. We noted several stamps in the \$20 to \$50 range, only in the small sample we looked at. Many stamps are in mounts suggesting never hinged. We have sold many of this type of collection before, and this one has the most number of stamps, best quality and highest values that we have seen. Must be viewed to be appreciated.
..... **Est. \$2,000**
- 2208** ☉/*/** **Worldwide Stock in Seven Index Card Boxes**, each containing between 100 and 300 glassines. Boxes contain: one with GB (#161/2239), one with Australia (#116/2112) one with A to Z and the rest are labeled A-F, G, H-R and R-Z. Some of the stamps are in 102 cards but most are in glassines with quantities going up to several dozen of each. All are identified by Scott catalogue number and the sample we looked at looked quite clean, with the used having clean cancels, etc. Also note over 300 102 cards with "G" countries (Ghana, Grenada, Gibraltar, etc).
..... **Est. \$200**
- 2209** ☉/*/** **Worldwide Carton of Consignment Remainders**, in two large shoe boxes (these filled with WW stamps in glassines, 102 cards, small boxes, envelopes by country, etc.), a Citation WW album (sparse), several small stockbooks (some quite full) and a few larger stockbooks or albums. Inspect for possible finds.
..... **Est. \$100**
- 2210** ☉/*/** **Worldwide Accumulation in Two Banker's Boxes, 1897 and On**, one box is half full of loose unsorted stamps, the second includes a stock page with mostly faulty Quebec Tercentenary issues, 2 small albums with stamps, a few empty albums and stockbook, assorted literature and a few covers.
..... **Est \$100**
- 2211** ☉/*/** **Worldwide Collection in 7 Stockbooks, 1890's and On**. We note strength in Egypt, France and Colonies, South America and the British Commonwealth, with better Great Britain and Canada. Also note selection of mint and used Ethiopia on old-time approval pages. Interesting lot. inspect.
..... **Est \$300**
- 2212** ☉/*/** **Worldwide Banker's Box Full of Stamps On and Off Paper**, all packed in glassines, envelopes, boxes, etc. Strength in Canada, Lebanon, Syria and U.S.A. Note mint never hinged from both Australia and U.S. Lots of potential, inspect.
..... **Est \$150**
- 2213** ☉/*/** **Worldwide Carton of Worldwide, 1930's -2000's**. Includes packets, stamps on and off paper, U.S. postage, Great Britain presentation packs, stamps on album pages, including Danzig, 2 P.R.C. presentation books, a 2000 Hong Kong annual collection, Hong Kong & P.R.C. souvenir sheets, etc. Inspect.
..... **Est \$100**
- 2214** ☉/*/** **Worldwide Carton of Mint and Used Odds and Ends Plus Supplies**, large tin with thousands of used worldwide on and off -paper, a small stockbook with Israel, France, Belgium, three pre-WWII worldwide albums, one of which is better than usual in terms of better items/countries (with stamps to about 1940), 2 small tins with glassines and loose stamps, sheet file with mint Canada 1950s and 60s with plate blocks, matched sets, multiples and sheets, some assorted mounts, etc.
..... **Est \$100**
- 2215** ☉/*/** **Worldwide Banker's Box with Stamps on Pages and Stock Sheets**, interesting lot with strength in Thailand, Spain and the Sand Dunes area. Also a page of Manchuria, nice topicals including Disney, automobiles, etc.
..... **Est \$150**
- 2216** ☉/*/** **Worldwide Carton of Stamps on Album Pages and Stock Sheets**, wide variety of countries with strength in Japan, Mexico, Liberia, Luxembourg and Italy. Note Italy #B17-B19 mint * (CV \$97). Lots of nice topicals, etc.
..... **Est \$200**
- 2217** ☉/*/** **Worldwide Two Red Boxes with B-H Countries**, stamps are in 102 cards includes some sets and and duplicated issues. Strength in Great Britain and Canada. Also note German Offices Abroad and China.
..... **Est \$100**
- 2218** ☉/*/** **Worldwide Two Red Boxes with A-C Countries**, stamps are in 102 cards or glassines. We note Bhutan, Belgium, China, Colombia and strong Cuba. Much is used or C.T.O. with lots of duplication.
..... **Est \$150**
- 2219** ☉/*/** **Worldwide Oversize Banker's Box of Stamps, 1900's and Later**, includes worldwide stamps in glassines, binders, envelopes, etc. Strength in India, Micronesia, Liberia, Cameroon, Chad, Mozambique. Also a binder and two sheet files of modern Canada souvenir sheets, etc, all C.T.O. Also note some Canada bundleware and a small box of Sarawak.
..... **Est \$200**
- 2220** ☉/*/** **Worldwide Four Red Boxes of H-Z Countries Stock**, with strength in Hungary, Korea, Nicaragua, Spain, Vietnam and U.S. Airmails. A mix of mint and used with lots of duplication.
..... **Est \$100**
- 2221** ☉/*/** **Worldwide Banker's Box of Stamps, 1949 and Later**, includes Omnibus issues from U.P.U., QEII Silver Jubilee, World Cup, 1937 and 1953 Coronations, Princess Diana, etc.; a nice selection of Gilbert Islands, Kiribati and Falkland islands that includes singles, gutter pairs and souvenir sheets as well as a small assortment with some earlier material including Hong Kong and France.
..... **Est \$200**
- 2222** ☉/*/** **Worldwide Banker's Box of Mint and Used**, includes C.T.O. sheets from Romania, D.D.R., Hungary, Liberia, South China #7L3 (x6) no gum as issued (CV \$510), Sudan camel stamp sheets as well as Disney and Aviation topicals. Also note modern Great Britain in presentation packs, Canada regular and postage due Centennial era plate blocks, a Princess Diana collection and lots, lots more. Inspect.
..... **Est \$500**
- 2223** ☉/*/** **Worldwide Twenty Four Stockbooks Filled** with a wide variety of countries, from classics period to modern. We note many pages of modern used Canada (better material here, with higher values and nice cancels, etc.), much worldwide topical interest, early QV Australian States (with nice cancels, imperforates, etc.), early China and Hong Kong, clean modern used US, some MNH Canada Special Delivery issues, probably a few hundred dollars in modern Canada postage (in booklets, sheets, etc.) and much more. Viewing this lot should prove beneficial, and we have sample page scans online. A very clean collection, with no apparent faulty stamps.
..... **Est. \$1,500**

- 2224** ◎/ ** Worldwide Small Carton of Various Material, with an Israel album, Italy States and back of book on album pages which includes Fiume and occupation issues, a selection of mint never hinged part sheets from Mozambique, with decent catalogue value and a number of C.T.O. sheets or part sheets.
..... **Est \$200**
- 2225** ◎/ ** Worldwide Extensive Stock in 9 Red Dealer's Boxes, mostly used but some mint. Many (if not all) stamps have catalogue no. and value on the back in pencil. Strength in Germany, France, Great Britain. Well worth a look.
..... **Est \$250**
- 2226** ◎/ ** Worldwide Accumulation in 5 Stockbooks and Albums, 1860's and Later, includes stockbook of Bermuda and Bahamas, both mostly used with lots of duplication, a small Vatican collection on album pages, stockbook of Hungary about 50/50 mint and used, stockbook of Lebanon with some Libya as well.
..... **Est \$100**
- 2227** ◎/ ** Worldwide Collection in Eight Albums, as received. We note a special album containing NH France art stamps (1961 to 1996), a stockbook with a wide variety of countries, mint and used, etc plus a WW collection in six Scott style thick albums, some better stocked than others. Overall fine or better.
..... **Est. \$300**
- 2228** ◎/ ** Worldwide Banker's Box with Stamps 1930s and On, includes a mostly used Canada Centennial collection in a 3-ring binder, a year of the Child souvenir sheet collection, a shoebox of used U.S.A., a selection of mint Great Britain in presentation packs, plus a selection of used in small box.
..... **Est \$100**
- 2229** ◎/ ** Worldwide Balance of Estate in Seven Albums, with thousands of stamps. We note two stockbooks full of Austria, five Scott style albums with worldwide mint and used. One album contains a decent Canada collection up to 2009. Another contains only Germany. Overall fine or better.
..... **Est. \$300**
- 2230** ◎/ ** Worldwide Eight Binders of Mint and Used, includes Great Britain, France, Spain, Greece, U.S.A., etc. mostly used, but note some NH Greece. Also two binders of topicals which are mostly sports/Olympics. Vast majority of material 1940's and later.
..... **Est \$150**
- 2231** ◎/ ** Worldwide Carton with Ten Stockbooks, we note Switzerland, USA, Canada, GB, etc. mostly mint (with a good amount of face value) plus some used. Generally fine or better.
..... **Est. \$400**
- 2232** ◎/ ** Worldwide Box of Valuable Mint and Used, all in dealer cards, stock cards, glassines, with early Canada including SQ, LQ, mint Quebecs, used \$2 Jubilee, Edwards, etc. Also British Commonwealth various with higher value singles and sets, some errors, older cinderellas, some early USA and more. We note many stamps and sets cataloguing in the hundreds each and total value looks to be huge. Overall fine or better lot and some nice material here.
..... **Est. \$750**
- 2233** ◎/ ** Worldwide Collection of Perfins with 862 Stamps, neatly arranged on stock pages, owner claims no duplicates. Stamps are mostly used but some mint noted. Mainly Australia, Great Britain, Germany and France but includes stamps from 25 different countries. Overall fine or better.
..... **Est \$100**

- 2234** ◎/ ** Worldwide Collections in Five Albums and Stockbooks, 1840 and On. Includes a Great Britain Victoria collection with a Penny Black, Specimen overprints stamps, officials, etc. Mixed condition. A stockbook of Germany that includes States, Danzig, Saar, Colonies and Occupation issues, also a specialized Germany and Italy A.M.G. collection with fiscal issues and postal stationery, a United Nations collection, a world assortment on approval pages, etc.
..... **Est \$700**

- 2235** ◎/ ** Worldwide Accumulation on Album Page, Stock Sheets, etc. Victoria era and on. Includes an almost complete Memel collection, Portuguese and French Colonies, Fiume, Belgium, with strength in Railway stamps, assorted British Commonwealth with strength in Australia and States, Bahamas and lots more. An eclectic group well worth the estimate.
..... **Est \$1,000**

- 2236** ◎/ ** Worldwide Small Accumulation with P.R.C. and More, includes North Borneo S.G. #44d, Spanish Morocco #RA1a-RA3a the imperf souvenir sheets, P.R.C. 48 singles from #141-150 reprints on white paper, 13 International Reply Coupons and Epirus forgeries #1-4.
..... **Est \$100**
- 2237** ◎/ ** Worldwide Carton of Albums, Stockbooks, etc., 1860's and On. Includes 3 old albums, a Schaubek and two Scott. Sparsely filled, but note strength in Austria and Germany plus some China. Also selection of Canada that includes some provinces, tin of bundleware from the Admiral era on, U.S.A. collection and assortment of Canadian and foreign FDCs.
..... **Est \$150**
- 2238** ◎/ ** Worldwide Banker's Box Lot, 1920's and On, includes 8 stock books or albums plus stamps on stock sheets, etc. Strength in Turkey, U.S.A., Germany, Iraq, Iran and other Middle East countries. U.S.A. includes usable postage, vast majority is used and in many areas. Lots of duplication. Inspection should be rewarded.
..... **Est \$400**
- 2239** ◎/ ** Worldwide Collection in Three Diplomat Albums, 1890's and On. Plus an assortment in bags, envelopes, etc. on and off paper. Albums are strong in British Commonwealth, but also note China, U.S.A., Canada, Great Britain and Ireland. Mostly mint hinged, but a few NH spotted.
..... **Est \$200**
- 2240** ◎/ ** Worldwide Collection in Nine Albums, 1920's and On. Includes 2 albums of mostly Canada FDCs and 7 stock books of world stamps with strength in Canada (3 books), U.S.A. & Germany. Also note as assortment of John F. Kennedy and sports topicals. Mostly used.
..... **Est \$100**
- 2241** ◎/ ** Worldwide Shoe Box Full of Post WWII Material, includes U.S. postage, Great Britain 1970's presentation packs, Australia Lunar New Year packs, P.R.C. booklets, Solomon islands, assorted souvenir sheets including Hong Kong and Singapore and a nice selection of topicals that includes whales, horses, soccer, flowers, cats and dogs. An eclectic mix.
..... **Est \$120**
- 2242** ◎/ ** Worldwide Stockbook with an Accumulation of Mainly Used Stamps, with strength in the Middle East area including Syria, Jordan, Palestine, etc. Also present some early used U.S.A., NH Monaco, hinged Turkey #841, etc. Overall fine-very fine.
..... **Est \$150**

- 2243** ☉/*/** **Worldwide Accumulation in Small Carton, 20th Century**, includes America's Cup Yachting issues, Ausipex '84 souvenir sheets, 1953 Coronation collection in a souvenir album, 30 sets of Burundi gold coin stamps #B15-B22, selection of low value sheets and part sheets in a manilla folder.
..... **Est \$200**
- 2244** ☉/* **Worldwide Carton with Assortment of Material**, includes bundleware from the U.S.A., Belgium, Great Britain and Canada, C.T.O. Poland blocks, a selection of old circuit books, souvenir sheets in 101 cards, Canadian Duck stamps and assorted odds and ends that include sheets and part sheets of Russia, coin stamps, etc. Also note Canada #261 fine NH and Canada #244 VF *.
..... **Est \$150**
- 2245** ☉/* **Worldwide Carton with Collections in 8 Albums**, includes collections of Japan, Indonesia, United Nations (with better souvenir sheet), an Apollo topical and two albums from the Moscow Olympics, 2 World albums, one of which contains mostly souvenir sheets. Some albums are quite sparse. Also includes an empty Korea album.
..... **Est \$200**
- 2246** ☉/* **Worldwide Old-time Collection in 5 Albums/Binders, late 1800's and On**. Strength in U.S.A., British Commonwealth including Great Britain, Canada, Western Europe, etc.
..... **Est \$150**
- 2247** ☉/* **Worldwide Box Filled with Mint and Used on Album Page and Stock Sheets**, strength in Poland including General Government WWII issues, also note Portugal and Colonies, San Marino, Spain, Sweden, Tanna Tuva, Vatican and the Sand Dunes area. Nice topicals including Churchill, Paintings, etc.
..... **Est \$150**
- 2248** ☉/* **Worldwide Three Cartons with 32 Albums**, generally clean condition. Includes 3 large Senior Statesman and a large Minkus Global album.
..... **Est \$150**
- 2249** ☉/* **Worldwide Three Cartons with Albums, Loose Stamps, Etc.**, especially Canada. Includes Excelsior collection of 30 "23 Karat Gold" replicas of Mongolian animal stamps, also various catalogues.
..... **Est \$100**
- 2250** ☉/* **Worldwide Accumulation in Small Box, 1850's and On**. With much better material. Includes a selection of Australia States, with 42 Victoria and 13 Western Australia issues on pages, all used. Mixed condition. Also includes Belgium #187-190 mint hinged and the following used stamps Cayman islands #14, Australia #179, Bahamas #82-83, etc.,
..... **Est \$100**
- 2251** ☉/* **Worldwide Collection in Two Albums and Stockbook**, includes an album and stockbook of Canada and an Ambassador World album. Canada includes some usable postage and some revenue stamps. Worth a look.
..... **Est \$100**
- 2252** ☉/** **Worldwide Large Assortment in 3 Smaller Boxes, 1920's and Later**, note material from Syria that includes NH souvenir sheets, Australia, Germany, U.S.A., China, Kuwait, Jordan, Aden and more. Also note Bermuda #255-271 Flowers sets in corner blocks of four, NH Seems to be mostly post-WWII. Inspect for better items.
..... **Est \$200**

- 2253** ☉/** **Worldwide Small Carton with United Nations, Israel, Vatican, 1951 and Later**. Includes stamps in two Schaubek hingeless albums, a red box and on stock sheets. Appears to be all mint never hinged except for one used Vatican issue, but not checked by us. Includes United Nations New York #38 souvenir sheet and U.N. in West New Guinea set #1a-19a, both mint never hinged.
..... **Est \$200**
- 2254** **Worldwide Oversize Banker's Box with Modern On and Off-Paper Stamps**, massive accumulation with strength in Zimbabwe, Great Britain, Cuba, Czechoslovakia and Malaysia (incl. Sarawak). Hours and Hours of fun. Mostly used, but note some mint never hinged material.
..... **Est. \$100**
- 2255** **Worldwide Collection of Fakes and Forgeries**, on 8 pages, with early Switzerland, Buenos Aires, France (cut off perfs), Austria, a Fournier of Newfoundland #28, Oneglia copies of Newfoundland #18 and 21, page of US locals, Confederate States page, page of Switzerland Specimen stamps in blocks "prepared by Mr. Bickel". Useful group and possible better items.
..... **Est. \$100**
- 2256** ✉ **Worldwide Cover Collection in Banker's Box, 1894-1970's**. Includes mostly 1960's & 1970's Canada FDCs, but also note Victorian era Great Britain, a selection of U.S. covers and some other odds and ends. Includes four cover albums, which are mostly empty or nearly so.
..... **Est \$150**
- 2257** ✉/ **Worldwide Eclectic Mix of Material in Cover Album, 20th Century**, Includes Great Britain presentation packs, an assortment of covers that include FDCs, postcards, postal stationery, military mail, etc. Some interesting stamp related photographs and some blotters.
..... **Est \$100**
- 2258** ☉/*/✉ **Worldwide Carton of Odds and Ends**, including some Canada Small Queen covers, box of worldwide covers, recent on-paper from philatelic mailing, other odds and ends and floor sweepings.
..... **Est \$50**

Father Beaulac Collection

The following lots are from the Father Beaulac collection. He collected for over 50 years and had access to a massive amount of stamps during his career. He therefore had a rare opportunity to chose the best for his collection and donated the rest to charity. The quality in these collections is much higher than average and most countries will contain extra material such as used blocks, revenues, better sets, etc. This collection was carefully catalogued back in 2012 and it is these prices that we are showing. Please view scans online.

- 2259** ☉/*/** **Worldwide Balance of Collection in Large Carton**, filled with mint and used sets, singles, collections, die proofs, blocks and multiples, covers, etc. We note mostly high value material here, in 102 cards, dealer pages, album pages, file folders, glassines, etc. Likely several thousands in catalogue and overall nice, clean quality. Conservatively estimated at \$500.
..... **Est. \$500**
- 2260** ☉/* **A Countries Collection of Mint and Used on Quadrille Pages**, in two binders, with Aden (\$125), Afghanistan (\$350), Alaoites (\$200), Albania (\$900), Algeria (\$600), Andorra (\$700), Angola (\$250), Angra (\$250), Armenia (\$1,350) and others. Lots of nice material here, with c.d.s. cancels, souvenir sheets, used blocks, a few covers, etc. A clean collection, fine or better.
..... **Scott \$5,325**

- 2261** ☉/* **Argentina Collection of Mint and Used on Quadrille Pages**, 1867 to 2009, with much back of the book, nice postmarks, etc. A nice collection.
..... **Scott \$525**
- 2262** */☉ **Australia Collection of Mint and Used on Quadrille Pages**, in two binders, 1993 to 1999, with a high degree of completion in period, including souvenir sheets, some booklets and panes, some imperforate sheets, etc. Also included is a collection of Australian Antarctic Territory, 1957 to 2009 with nice material. Lastly there is a section with postal stationery (we note a Kangaroo Hide post card to New York), aerogrammes, etc. A very nice collection of nice quality.
..... **Scott \$3,750**
- 2263** */☉ **Australia Collection of Mint and Used on Quadrille Pages**, , starting with #130 to 133, then on to 1989. We note many nice c.d.s. cancels, souvenir sheets, covers, imperf stamps, se-tenant multiples, some plate inscriptions, etc. A very nice collection, with a high degree of completion, mostly used and fine or better.
..... **Scott \$2,771**
- 2264** */☉ **Australia BoB Collection of Mint and Used on Quadrille Pages**, with good postage dues (including beautiful blocks), BCOF (M1 to M7), used blocks, OS overprinted and perfin officials, etc. A very nice and clean collection and one of the highlights of the Father Beaulac collection.
..... **Scott \$1,800**
- 2265** ☉/* **B Countries Collection of Mint and Used on Quadrille Pages**, in three binders, with Bahamas (\$700), Bahrain (\$450), Bankok (\$290), Bangladesh (\$400), Barbados (\$700), Basutoland (\$350), Bechuanaland (\$300), Belgian Congo (\$1,400), Bermuda (\$2,300), Bolivia (\$650) plus others. Loads of better sets and singles, used blocks, souvenir sheets and the usual (for this consignment) c.d.s. cancels throughout. Very clean and overall fine or better.
..... **Scott \$8,940**
- 2266** ☉/*/** **Belgium Collection of Mint and Used**, on Krause pages and quadrille pages in two binders, 1950 to 2013, with nice c.d.s. cancels throughout, key souvenir sheets, coil strips, booklets and panes, virtually complete from 1950 to about 2000 and mostly used. We also note an extensive selection of used blocks. A nice, clean collection, overall fine or better, with many items not catalogued.
..... **Scott \$4,000**
- 2267** */☉ **Bu Countries Collection of Mint and Used on Quadrille Pages**, with Bulgaria (many early issues, cat. \$650), Burkina Faso, Burma and Burundi. Clean collection, c.d.s. cancels, etc.
..... **Scott \$1,350**
- 2268** */☉ **Cam to Cay Countries Collection of Mint and Used on Quadrille Pages**, with Cambodia, Cameroon (half the album), Canal Zone, Cape Juby, Cape of Good Hope, Cape Verde and a few more. Clean collection, with nice postmarks and overall fine or better.
..... **Scott \$1,650**
- 2269** ☒ **Canada Christmas Seals, Covers, etc.** Christmas seals with singles 1926/2001 plus sheets with 1957, 58, 59, 71, 78, 79, 80, 81 87, 91, 2000 and 2001. Also various covers and cards, we note a mailed and an unmailed Turtles cover, some FDC, Kaulbach Island material, etc.
..... **Est. \$60**
- 2270** */☉ **Canada Revenues, etc. Collection of Mint and Used plus Documents on Quadrille Pages**, with Federal stamps (bill, excise, etc.), gas, electricity, law, weights and measures, Quebec registration, cinderellas, stamp show stamps and souvenirs (mostly EXUP and UPM), meters, post par, etc. We note many documents, cheques, etc. A nice lot.
..... **Van Dam \$2,690**
- 2271** ☉/* **Cayman Islands Collection of Mint and Used on Quadrille Pages**, 1901 to 2002 with first 2 pages alone cataloguing over \$1,000. Nice clean collection, with c.d.s. cancels and some used blocks. Nice quality collection.
..... **Scott \$1,395**
- 2272** */☉ **Cen to Con Countries Collection of Mint and Used on Quadrille Pages**, with Central Africa, Chad, Chile (very nice), Christmas Island, Cilicia, Cocos Island, Columbia, Comoro Islands, Congo Demographic Republic and People's Republic of. Nice quality, many c.d.s. cancels, etc. Overall fine or better.
..... **Scott \$1,400**
- 2273** ☉/* **Ceylon Collection of Mint and Used on Quadrille Pages**, 1857 to 1972, with 5 pages of QV, then on with complete sets and better stamps, with nice c.d.s. cancels, two pages of used blocks, officials, revenues and more. A nice, clean collection.
..... **Scott \$1,100**
- 2274** ☉/* **Co to Cy Countries Collection of Mint and Used on Quadrille Pages**, with Cook Islands, Costa Rica, Crete, Croatia, Cuba and Cyprus. Lots of early material in this album, nice quality and fine or better.
..... **Scott \$2,850**
- 2275** */☉ **Coronation and U.P.U. Collection of Mint and Used Coronation and U.P.U. Sets** with basic sets, plus South Africa bilingual pairs, Silver Jubilee, collection of KGVI Coronation rare used blocks (135 different blocks, each with clean c.d.s. cancel), collection of Peace issues in used blocks (15 different), collection of 1953 Coronation single sets, used blocks and covers. Very nice collections, with high retail interest and with nice quality.
..... **Scott \$2,120**
- 2276** */☉ **Czechoslovakia Collection of Mint and Used on Quadrille Pages**, 1918 to 2009 with many souvenir sheets, c.d.s. cancels throughout, some stationery, used blocks, Monrovia and Bohemia, etc. Clean collection with nice quality and fine or better.
..... **Scott \$1,060**
- 2277** ☉/* **Ea to Ei Countries Collection of Mint and Used on Quadrille Pages**, with many countries including Ecuador (half the album), Epirus (cat. \$1,100), Eritrea (cat. \$400), Estonia, etc. Nice overall quality, fine or better.
..... **Scott \$1,900**
- 2278** ☉/* **Egypt Collection of Mint and Used on Quadrille Pages**, starting with #s 13, 15 and on until about 2010 with good sets and singles, postmarks, on piece stamps, mini souvenir sheets, used blocks and back of the book. A nice collection, fine or better.
..... **Scott \$1,200**
- 2279** ☉/* **Fa to Fi Countries Collection of Mint and Used on Quadrille Pages** with Falkland Islands, Faroe Islands, Fiji, Fiume and a few more. Nice quality, fine or better.
..... **Scott \$1,550**
- 2280** ☉/* **Finland Mostly Used Collection on Quadrille Pages**, starting at #4, then on to 2011 with souvenir sheets, sets, singles, followed by used blocks and semi-postals, etc. A nice clean collection and fine or better.
..... **Scott \$2,838**

- 2281** ☉/*/** **France Collections of Mint and Used**, the used is in a Minkus album and starts with #3 and on, with many classics, complete sets, and goes to 1975 (a few mint sets included and high level of completion from the 1930s on). The mint is in a Lindner hingeless album and spans 1960 to 1972, with many booklets, back of the book, etc. Overall fine or better.
..... **Scott \$3,700**
- 2282** * **French Colonies Mint Collection in Large Yvert Album**, with Cambodia, Laos, Viet Nam, French Morocco, Comoro Islands, etc. Very nice quality, all hinged with high catalogue value.
..... **Est. \$500**
- 2283** ☉/* **French Colonies Collection of Mint and Used on Quadrille Pages**, with French Congo, French Equatorial Africa, French Guiana, French Guinea, French India and French Morocco. Nice quality and fine or better.
..... **Scott \$1,740**
- 2284** ☉/* **I Countries Collection of Mint and Used on Quadrille Pages**, with many countries, including Indo China, Iran (cat. \$3,800 plus many not counted), Iraq, Ivory Coast, etc. Many nice cancels, early material, complete sets and more. A nice album with high catalogue value, overall fine or better.
..... **Scott \$7,500**
- 2285** ☉/* **Iceland Collection of Mint and Used on Quadrille Pages**, from 1902 to 2010. Another nice clean collection with c.d.s. cancels, souvenir sheets, nice used blocks, etc. Overall very fine.
..... **Scott \$1,200**
- 2286** ☉/* **India Collection of Mint and Used on Quadrille Pages**, 1854 to 2013, with souvenir sheets, nice used blocks, officials, nice revenues, etc. making up half the album. The other half are provinces with a very nice selection. Another of the better countries in this consignment, nice quality and fine or better.
..... **Scott \$2,680**
- 2287** */☉ **Ireland Collection of Mint and Used on Quadrille Pages**, with many of the better key items, plus back of the book, revenues, used blocks, etc. First three pages are on Scott Specialty pages and missing only 5 stamps. A very nice collection and i=one of the higher catalogue valued countries in this consignment.
..... **Scott \$5,200**
- 2288** ☉/* **Israel Collection of Mint and Used on Quadrille and Specialty Pages**, 1948 to 2000 virtually complete, with many extras such as used blocks, souvenir sheets, gutter pairs, many tabs, mostly used and a very nice collection.
..... **Scott \$1,240**
- 2289** */☉ **Italy Collection of Mint and Used on Quadrille Pages**, 1980 to 2013, with mint and used souvenir sheets, complete sets and many used blocks with nice c.d.s. cancels. Overall fine or better collection.
..... **Scott \$1,466**
- 2290** ☉/* **Jamaica Collection of Mint and Used on Quadrille Pages**, 1860 to 2002 with good early material, nice c.d.s. cancel, used blocks, etc. Overall clean and fine or better.
..... **Est. \$250**
- 2291** ☉/* **Japan Collection of Mint and Used on Quadrille Pages**, 1872 to 2009. A nice clean collection with many early issues, souvenir sheets, mint and used blocks, prefecture issues and revenues. Overall fine or better.
..... **Scott \$1,150**
- 2292** ☉/* **Jordan Collection of Mint and Used on Quadrille Pages**, 1920 to 1999. A nice clean collection with many sets and singles, nice cancels used blocks, etc. Overall very fine.
..... **Est. \$75**
- 2293** ☉/* **K to LA Countries Collection of Mint and Used on Quadrille Pages**, with South Korea (#s 18, 18a, 35, 36 and onto 2006 plus 28 different used mini sheets of one). Then North Korea, Kuwait, Labuan, Lagos, Laos (we note 12 different used plate corner blocks with lathework from the 1950s) plus other countries. Fine or better.
..... **Est. \$200**
- 2294** ☉ **Kenya, Uganda Collection of Used on Quadrille Pages**, with KUT KGV to 1970s with many nice used blocks, complete sets plus Kenya proper up to about 2008 with used blocks, revenues, etc. Overall fine or better
..... **Est. \$200**
- 2295** ☉/* **Liechtenstein and Luxembourg Collection of Mint and Used on Quadrille Pages** in a binder, with about half and half of each country. We note many nice sets, souvenir sheets, back of the book and used blocks. Nice quality and fine or better.
..... **Scott \$1,965**
- 2296** ☉/* **M Countries Collection of Mint and Used on Quadrille Pages**, with Maldive Islands, Mali, Malta (cat. \$600), Manchukuo, Marienwerder, Martinique (cat. \$900), Memel and Mesopotamia. Nice early material here, with a high catalogue value and nice quality.
..... **Scott \$2,450**
- 2297** ☉/* **Mac to Mala Countries Collection of Mint and Used on Quadrille Pages**, with Madeira, Malawi, Malaya (with good variety of States, etc.) and Malaysia. Overall nice quality, fine or better.
..... **Est. \$200**
- 2298** */☉ **Madagascar Collection of Mint and Used on Quadrille Pages**, starting with an 1886 British Consular Mail 1d label (#45a), then regular issues from 1891 to 2003. Includes postage dues, air mail, Malagasy Republic, France Libre overprints, etc. Nice and clean collection, with many c.d.s. cancels.
..... **Scott \$1,200**
- 2299** ☉/* **Mauritius Collection of Mint and Used on Quadrille Pages**, starting with two paged full of colourful QV revenues, then on with #22 to about 2009, with nice c.d.s. cancels, blocks, back of the book, etc. One of the many Father Beaulac's nicer countries.
..... **Scott \$1,350**
- 2300** ** **Mexico Page with Twenty Dramatic Printing Varieties**, with perforation shifts, double prints, missing colours and more. Very fine.
..... **Est. \$200**
- 2301** ☉/* **Mexico Collection of Mint and Used on Quadrille Pages**, 1856 to 1968 with many early issues, nice c.d.s. postmarks, lots of Exporta, air mails and many pages of beautiful revenues. Very nice quality, fine or better.
..... **Scott \$1,150**
- 2302** */☉ **Netherlands Collection of Mint and Used on Quadrille Pages**, 1852 to 2007, with nice early issues, souvenir sheets, back of the book, c.d.s. cancels, used blocks and lots of possessions (Antilles, Indies). Overall fine or better.
..... **Scott \$3,600**

- 2303** ☉/* **R Countries Collection of Mint and Used on Quadrille Pages**, with Rhodesia & Nyasaland, Rio de Oro, Rouad and Ryukyu Islands. A nice collection, fine or better.
..... **Est. \$75**
- 2304** ☉/* **Rhodesia Collection of Mint and Used on Quadrille Pages**, 1890 to 1970s, with very nice double heads, KGV, etc. Nice quality, fine or better.
..... **Scott \$1,250**
- 2305** ☉/* **Romania Collection of Mint and Used on Quadrille Pages**, with many better, including early issues, perf varieties, back of the book, souvenir sheets, etc. Overall fine or better.
..... **Scott \$1,488**
- 2306** ☉/* **Russia Collection of Mint and Used on Quadrille Pages**, 1858 to 2006 with many better sets and singles, souvenir sheets, whole sheets, many used blocks with nice c.d.s. cancels, back of the book, etc. majority is used. Nice quality collection and overall fine or better.
..... **Scott \$3,400**
- 2307** ☉/* **Spain Collection of Mint and Used on Quadrille Pages**, 1850 to 2006 in a thick album starting with many early issues, and on with many blocks, souvenir sheets, better sets and singles, nice postmarks, back of the book plus possessions, etc. A very nice collection and another of the better ones in this consignment.
..... **Scott \$4,600**
- 2308** ☉/* **Sweden Collection of Mint and Used on Quadrille Pages**, 1858 to 2010, with nice early material, c.d.s. postmarks throughout, booklets, panes, back of the book including good officials, etc. A nice clean collection, mostly fine or better.
..... **Scott \$2,850**
- 2309** ☉/*/** **United Nations Collection of Mint and Used in Three All American Albums**, 1951 to 2002. Contains extra sheetlets, souvenir sheets, covers and FDC, used blocks and multiples, stationery and more. High level of completion in period, fine or better.
..... **Scott \$3,140**
- 2310** */** **United States Collection of Mint in Four Davo Albums** with slip cases. Vol. 1 starts with mint Columbians to 50c (missing 8 and 10c, but includes NH), a set of NH 1929 Kansas overprints, hinged C13, etc. Vol. 2 is complete, from 1970 to 1989 (face \$247). Vol. 3 is complete from 1990 to 1998 (face \$355). Vol. 4. contains souvenir sheets (complete from 1933 to 1998), duck stamps (including early (1936, 37, 38, 40, 45, 46, 51, etc). A very nice, clean collection, with huge catalogue value and mostly never hinged very fine.
..... **Est. \$2,000**
- 2311** **USA Postal Stationery Advanced Collection in 6 Volumes**, with used and unused, from 1861 (#U34) to 2001 and includes a few cut-outs. A very nice collection with many hundreds of covers and card and difficult to duplicate. Overall very fine.
..... **Scott \$2,475**
- 2312** **World Revenues Collection of Used and Unused**, on 17 manila pages, with a wide variety of different countries, many hundreds from 1800s to fairly modern. Overall nice quality, fine or better.
..... **Est. \$300**

- 2313** ☉/*/** **Worldwide Balance of Consignment in Carton**, with stockbooks, albums (we note an almost new Scott Specialized UN album almost half full), Canada, GB, USA, envelope of mint Mexico, some Small Queens, an old time worldwide album, box of ww misc, etc. Overall fine or better lot.
..... **Est. \$150**

- 2314** ☉/* **Worldwide Thick "Illustrated Around the World Album"** with pages to 1958 and probably a few thousand stamps, including many early, USA #1, better Canada and many, many more. Overall fine or better and good quality.
..... **Est. \$250**

Foreign – Topical Collections

- 2315** ** **Birds Group of Bird Stamp Printing Errors**, includes stamps from Uganda 1965 30c missing red brown on bird's throat and 30c Sacred ibis with black ink shifted, Botswana (yellow beak printed too high (pair) and printed too low (strip of 3), Southern Rhodesia plate block of four with stamp at LR showing extra tail feather on bird and Australia #682 strip of 3 with one stamp missing brown on bird's feathers. A nice group of errors on this popular topical. All fresh, mint never hinged.
..... **Est \$50**
- 2316** ** **Cinderellas Stamp Show and Cinderella Sheets, 1938-2000**, housed in three ring binder. Mostly sheets from U.S. stamp shows, but also note Calgary Centennial sheets, some Scouting sheets as well as 2 Australian Wildlife sheets, and a part sheet of 45 of Canada #312.
..... **Est \$100**
- 2317** ** **Disney Disney on Stamps, Albania to Uganda**, in a small binder. All catalogued using Scott 2010 and ready to sell. Owner's CV \$1,400.
..... **Owner's \$1,400**
- 2318** ** **Disney Disney on Stamps Guyana to Uganda**, complete sets and souvenir sheets mounted on DS05 pages, all catalogued and ready to sell. Owner's 2010 Scott CV \$1,300.
..... **Scott \$1,300**
- 2319** ** **Disney Disney on Stamps Anguilla to Grenada Grenadines**, complete sets and souvenir sheets mounted on DS05 pages, all catalogued and ready to sell. Owner's 2010 Scott CV \$1,200.
..... **Scott \$1,200**
- 2320** */** **Disney Disney on Stamps**, short sets with single stamps in red dealer's box. High values and long sets in a small binder. All catalogued and ready to sell. Also a small binder with 82 covers, 7 postcards and 3 puzzle postcards. Owner's 2010 CV \$1,100.
..... **Owner's \$1,100**
- 2321** ☉/*/** **Music Mint and Used Complete Sets and Singles**, all with music topicals. Owner's 2009 Scott CV \$295.
..... **Scott \$295**
- 2322** ☐ **Railways & Trains Shoebox with Approximately 200 Covers**, worldwide mostly modern covers with cachets 1960's-1990's, with about half being Canadian FDCs or postal stationery. Some duplication noted.
..... **Est \$100**
- 2323** */** **Ships & Naval Mostly Modern QEII Sets and Stamps**, mostly mint hinged, but includes some never hinged. Owner's 2009 Scott CV \$276.
..... **Scott \$276**

- 2324** ☉/*/** **Ships & Naval Mint and Used Complete Sets and Singles**, all with ship or naval topicals. Owner's 2009 Scott CV \$481.
 **Scott \$481**
- 2325** **Ships, Nautical Shoebox with Approximately 200 Covers**, worldwide, mostly modern covers with cachets 1960's-1990's, singles, sets and souvenir sheets with about half being Canadian FDCs. Some duplication noted.
 **Est. \$100**
- 2326** ** **Stamps on Stamps Approximately 100 Worldwide Sets, early QEII era**, neatly identified in 102 cards, apparently all mint never hinged but not checked by us. Some light duplication. Owner's 2009 Scott CV is \$350.
 **Scott \$350**

Foreign – Kiloware

- 2327** ☉ **Oversize Banker's Box with mostly Post-WWII Stamps On and Off-Paper**, note a bag full of Cuba, shoebox of Australia and lots of assorted world.
 **Est \$100**
- 2328** ☉ **Banker's Box with Approximately 3.8 kgs of On-Paper Used**, from Money Order forms and Parcel Post Cards, includes Norway, Sweden and Denmark.
 **Est \$50**

Postal Artifacts and Ephemera

- 2329** **Germany Third Reich Era Collection of Flags, Medals, Coins, etc.** Also note literature, German Kamerun postcards, badges and a D.D.R. tank Lanyard Award for target shooting. Interesting group.
 **Est \$300**
- 2330** **Nursing and Medical Small Carton with Over 300 Items, Mostly from Western Canada**, includes covers, letterheads, literature, prescriptions, calling cards, medication boxes/wrappers, brochures, documents, etc. An interesting lots of ephemera from this field.
 **Est \$100**
- 2331** **Worldwide Collection of Post Office Cap Badges, Buttons, Patches and Postcards**, includes 6 postcards of postal employees from Belgium, U.K., Australia, etc. As well as an assortment of Canadian Post Office badges, buttons and patches, U.S.A. badges and patches and patches and buttons from Europe and Australia. Interesting and seldom offered. Ex. Dean Mario.
 **Est \$350**

Collectibles and Memorabilia

- 2332** **Glass Stamp Bowl with Heads of Assorted Monarchs**, includes Heads of George V from the Admiral issues, Edwards VII, Victoria from the Leaf or Numeral issues as well as Jacques Cartier and Queen Alexandra from the 2c Quebec Tercentenary issues. An attractive item.
 **Est \$50**
- 2333** ☒ **Fourteen WWII Ration Books**, and three related paper items. Mostly for gasoline, but includes others. A nice group.
 **Est \$100**

Collecting Supplies

- 2334** **Collection Remainders** with mostly supplies such as 5 used stamp drying books, some stockbooks, stock sheets and album pages, glassines, mounts, a 1942 and 1951 Scott catalogue, a large box and a half full of mint 102 cards and a few albums with stamps inside, etc. Inspect.
 **Est. \$50**
- 2335** **Cigar Box with 13,000 Hinges in Original Packages**, Fold-O-Hinge and Cosmopolitan hinges, also 8 packages of 100 of transparent corner mounts.
 **Est \$20**
- 2336** **Three Cartons of Philatelic Supplies**, includes 102 cards, hinges, boxes of glassines, scale, new Hagner pages, new stock book, stamp press, used postcard albums, a used mint sheet file and more. High original cost.
 **Est \$75**
- 2337** **Two Cartons of Stamp Albums and Assorted Literature**, includes a 3 volume Canada Unity with slipcases to 2008, a Davo Canada Album with slipcases to 2000, a 2 volume Europa album set with some stamps, 3 editions of the Holmes Canada catalogues, a bound set of Jarrett Auction catalogues plus assorted articles, etc in four 3-ring binders and others odds and ends.
 **Est \$75**
- 2338** **Canada National Postal Museum Exhibit Pages**, in original box addressed to Jim Kraemer. Unavailable for about 30 years. Very high original cost.
 **Est \$50**

TERMS & CONDITIONS (Please read carefully)

1. The property described in this catalogue will be offered at public auction by Sparks Auctions Inc. (Sparks) on behalf of various consignors. By bidding on any lot, whether in person, or through an agent, via Stamp Auction Network, by mail, email, fax, telephone, website, or any other means, the bidder acknowledges and agrees to all of the following Terms and Conditions of Sale.
2. The highest bidder acknowledged by the auctioneer shall be the buyer. The term "hammer price" means the last bid acknowledged by the auctioneer. The purchase price payable by the buyer will be the sum of the hammer price and a commission equal to 15% of the hammer price ("buyer's premium"), together with any sales tax which may be due on the sale.
3. All bids are per lot as numbered in the catalogue. The auctioneer shall regulate the bidding and reserves the right to reject any bid believed by him not to be made in good faith; to withdraw any lot prior to sale; to divide a lot; or to group two or more lots and to act on behalf of the vendor. In the event of any dispute, the auctioneer's decision shall be final. Sparks will execute bidding instructions on behalf of clients, but will not be responsible for any errors in the execution of such bids.
4. Unless a bidder has established credit with Sparks prior to the sale, Sparks must receive payment in full before the lots will be delivered. Buyers not known to Sparks must make payment in full within five days from the date of sale. Accounts more than thirty days in arrears will be subject to a late payment charge of 2% per month. All expenses incurred in securing payment from delinquent accounts will be charged to the defaulter. A fee of \$100.00 will be charged for any cheque returned for insufficient funds.
5. All sales are in CANADIAN FUNDS. Payment may be made by bank draft, bank transfer, cheque drawn on a Canadian or U.S. bank, Canadian or International postal money order, cash or credit card (VISA and MasterCard only). **Please note: Effective August 1, 2014, we will be charging a 2.5% convenience fee to process Visa & MasterCard payments.** Payment in U.S. funds is acceptable at the same rate which Sparks can purchase Canadian Funds at our bank (2.5% percent above the mid-market rate). Contact us if you require the exact amount owed in U.S. funds. Credit cards will be processed in Canadian Funds.
6. Buyers from Canada will be charged Federal GST or HST. Absentee bidders resident outside Canada are not liable for Canadian taxes if purchases are delivered outside of Canada. See shipping instructions.
7. Until paid for in full, all lots remain the property of Sparks on behalf of the seller.
8. The buyer assumes all risk for delivery of purchased lots and agrees to pay for prescribed shipping costs.
9. Because the descriptions and scans of the auction will be available in a printed catalogue, our website and on Stamp Auction Network, there is a chance of technical error. In that event the auctioneer's decision will be final. If discovered before the sale a notice will be posted on sparks-auctions.com. Opening bids will be available on the websites and will be updated. These are only provided as a service to bidders and Sparks does not guarantee their completeness or accuracy.
10. Any lot, the description of which is obviously incorrect, is returnable, but only if the lot is returned within 14 days of receipt. All disputed lots must be returned intact with the original packing material. The following lots may not be returned for any reason: Lots containing ten or more items; any lot described with "faults" or "defects" may not be returned because of any fault or defect. No illustrated lots may be returned because of centering, margins or other factors shown in the illustrations.
11. All lots are sold as genuine. If a prospective purchaser wishes to obtain other expert opinion from a mutually acceptable authority, an extension may be granted on a lot prior to the commencement of the auction provided that the following conditions are met; (1) the purchase price of the lot must be paid in full, (2) the item must be submitted to

the mutually acceptable expertizing committee with a properly executed application form within 14 days of the sale, (3) a copy of the application form must be given to Sparks, (4) unless prior arrangements are made, extensions are granted for a period of up to 100 days; (5) if in the opinion of the authority the lot is not genuine or was grossly misdescribed, the purchaser shall receive a full reimbursement of the purchase price plus costs of certification up to \$100, and (6) lots back stamped or marked are not returnable. It is the purchaser's responsibility not to let this happen.

SHIPPING INFORMATION

Unless specific other arrangements are made between the buyer and Sparks Auctions, lots will be shipped in the following manner:

Within Canada:

- a) Single or multiple lots that fit into one or more regular EXPRESS POST envelopes will be shipped by that method with signature required. These lots will be charged postage only but not a handling, packaging, or insurance fee.
- b) Cartons and larger lots will normally be shipped by parcel post or FedEx with signature required. If bulky lots have a value in excess of \$1000 they will be shipped by EXPRESS POST with signature required. This category of lots will usually be charged an additional handling or packaging fee.

To the USA:

- a) Single or multiple lots will be sent by Fed-Ex with signature required and no extra handling, packaging, or insurance fees.
- b) Cartons and larger lots will be shipped by UPS ground or FedEx Ground with signature required. This category of lots will usually be charged an additional handling or packaging fee.

Overseas:

- a) Single or multiple lots will be sent by Registered or Xpress Mail with signature required and no extra handling, packaging or insurance fees.
- b) Carton and larger lots will be shipped by pre-arrangement only. We reserve the right to not ship to areas of the world not served by Fed-Ex.

AGENTS

We can recommend the following 3 agents, all of whom attend the sale.

John Beddows	Doug Lingard	Peter Rennie
705-495-3134	613-737-4864	450-218-1616
jlw@onlink.net	lingardd@istar.ca	peter.e.rennie@videotron.ca

Consignments

If you are planning to consign material, it is to your advantage to do so early. This gives our lotting team sufficient time to properly lot, describe and catalogue your property. Our deadlines for accepting consignments may change based on volume of consignments received.

For more information contact please contact us at

consign@sparks-auctions.com
613-567-3336

Notes on catalogue values and reference

Catalogue values are listed for most lots offered. These are the best available guides to the retail price of a single stamp or set provided that the item(s) are the same quality as the standard described in the introduction to each catalogue. Exceptional quality will often sell above the catalogue value; inferior quality will sell for less; faulty stamps in a lot can result in a sale price of a small percentage of the catalogue price.

When cataloguing collections we use the value for the grade specified. For Scott this grade is very fine. For Unitrade we use the grade specified at the start of the textual description. Thus a "fine" collection will have all stamps added at the fine price. We do not count obvious forgeries, reprints etc. and usually do not count faulty or ugly stamps. A lightly penciled X under a stamp means it was not counted in the catalogue value. We put a light pencil note beside more expensive stamps and put a total catalogue value at the bottom of each page to assist viewers.

The following catalogues have been used. If there is a variance, this will be mentioned in the text of the description. The term "owner's catalogue value" indicates a variety of approaches and may include older versions of catalogues. We will have inspected and reviewed the result but not re-catalogued; hence we do not vouch for the exact total of catalogue value.

2015 or 2016 Scott Catalogue Volumes 1 through 6
2015 Scott Classic and US Specialized
2015 Unitrade Specialized Catalogue of Canadian Stamps
2015 Stanley Gibbons 1840-1970 (SG) values in £
2007 or later Michel Catalogues of the World (Mi) values in €
2009 The Canadian Revenue Stamp Catalogue
by E.S.J. Van Dam

Other Specialized catalogues as noted in descriptions.

The U.S. Specialized and the Scott Classic are referred to as Scott interchangeably with the standard 6 volumes.

About Bidding

**Please bid using these increments.
(All bids are in Canadian dollars.)**

\$2 - \$30	\$2	\$1600 - \$3000	\$100
\$35 - \$100	\$5	\$3200 - \$7000	\$200
\$110 - \$250	\$10	\$7500 - \$15,000	\$500
\$275 - \$750	\$25	\$16,000 - \$30,000	\$1,000
\$800 - \$1500	\$50	\$32,000 - \$50,000	\$2,000
		above \$50,000	\$5,000

1) Please bid using the increments above. All bids not conforming to these increments will be lowered to the appropriate amount.

2) You have the option to break ties or increase your bids if needed by checking the appropriate box on the bid sheet.

3) If you are bidding through the internet, after you have entered your bids you will receive a computer generated email describing each lot you bid on and telling you where you stand in terms of other bidders without divulging the high bid. You then have the option of updating your bids. If you bid by mail or fax you have the option of asking to receive this email by checking the appropriate box and including your email address.

4) If you give your bids to Stamp Auction Network, or to Sparks Auctions you will only pay one increment over the second highest bid. Your top (maximum) bid will be used only if another bid is one increment below yours, or exactly the same as your bid but was received after yours. In the event of tie bids, the earliest bid received by us will be successful. *We do not accept "buy" bids.*

5) The auctioneer may permit telephone bidding during the auction. This must be arranged well in advance of the auction starting time. Sparks reserves the right to refuse telephone bidding at any given time. Sparks will not be held responsible in the event that a telephone bidder cannot be contacted. Applicable telephone expenses will be charged to telephone bidders.

6) OPENING BIDS will be available approximately one week before the auction. (With one week to go most of these will be well below the final price). New opening bids will be updated at least daily. If you see that an opening bid is higher than you wish to bid for a lot you would like to buy, this feature allows you to focus on other lots of interest to you. Sparks will not be held responsible in the event of errors in the opening bids provided before the sale.

7) You have the option of limiting your purchases to a specified dollar figure (e.g. \$325), or to an approximate figure. This feature allows you to bid with the confidence that you will not be financially embarrassed if you are very successful in the auction. It also allows you to use a strategy of bidding just above the opening bid for many lots with the expectation of winning only a minority of these.

8) With currencies fluctuating as widely as they do it is no longer practical to offer bidding in both Canadian and U.S. dollars. However you can specify the limit of your total purchases in US funds and it will be converted to the appropriate amount on the day of the sale.

Participate in Live Internet Bidding

LIVE Internet Floor for **Sparks Auctions's Sale 10** closing on Jun 26-28, 2012. Contact us by Phone at (613)567-3336, [Contact us Via eMAIL](#). Please READ [Instructions/Help](#) (especially, if you want to bid in more than one live auction at once.) [Listen to the Public Auction Broadcast](#). **Welcome Floor Bidders** (SparksFloor)! You are Cust# 99999, You are approved for Bidding. Paddle I1. Time: 08:47:29:231. F11 (if using Internet Explorer) toggles full screen mode.

Lot and Description	Bidding
 <p>Canada Province of Canada-Pence Issues</p> <p>Lot 6. 1852 3d red Beaver on wove Paper, used with four wide margins all around and an ideal 4-ring #8 (Chatham, RF 4). Pressed out horizontal crease, else very fine.</p> <p>Unitrade \$ 300</p> <p>Your Bid C\$ 75.00 Selling to you for C\$ 75.00</p> <p>Hide Images</p>	<p>Bid 80</p> <p>Bid 85</p> <p>Bid 90</p> <p>Bid 95</p> <p>Bid 100</p> <p>Bid 110</p> <p>Pass (This is my Top Bid)</p> <p>Retract my Bid (I Made a Mistake)</p> <p>Send a Message to the Auction Floor</p> <p>Message History (from the public auction)</p>

U.S. \$ 75 5,813 ¥en Euro € 57 Can \$ 75 GB £ 47 AU \$ 73 Swiss CHF 69

Messages from the public auction

Please close this form when you are not bidding or watching the auction.

Lot 4 going for 130...
Lot 4 Last Call at 130...
Lot 4 SOLD. Book/NET for C\$ 130.
Lot 5 going for 250...
Lot 5 going for 300...
Lot 5 going for 350...
Lot 5 Last Call at 375...
Lot 5 SOLD. Book/NET Paddle I313 for C\$ 375.

Done

How To Bid

Advance Bidding We accept bids in the time-honoured tradition: you can mail us a printed bidsheet (available for download from our site), or fax it to us at 613-567-2972, or call us at 613-567-3336 with your bidding information. E-mail bids also work well; simply provide the lot number and your maximum bid in Canadian dollars.

For the most satisfying and realistic experience akin to being on the auction floor, you should become familiar with Live Internet Bidding.

Live Internet Bidding

Live bidding on the internet allows bidders anywhere in the world to participate in the auction. Sparks Auctions is pleased to make the auction available through Stamp Auction Network, and we will do everything we can for our customers to make the process simple, trustworthy and fun.

Connect to Stamp Auction Network at: stampauctionnetwork.com

Register once and create a user name, which will allow you to choose auction firms to bid with, including Sparks Auctions. We will approve you to bid as soon as possible during normal business hours. If your application was made more than one month ago, please re-submit.

The Approval Process

We will not extend credit terms to any buyer who has not made arrangements in advance of the auction. Payment must be made before lots are shipped, preferably by credit card, but we also accept cheques, money orders, etc. We need to confirm your account before you will be able to place bids with us. For fastest bidder confirmation, please reference Ian Kimmerly, Sparks Auctions, or other North American auction houses when you create your account. Other details that will help us

quickly approve you for bidding include:

- * Credit Card number (Visa or MC, with expiry date and CVC code)
- * Philatelic references (including eBay reputations, BidStart etc.)
- * Associations (APS, RPSC, BPA, etc.)
- * Your own professional website (stamp-related or otherwise)
- * A valid e-mail address (we will not approve you if your e-mail bounces)
- * Call us at 613-567-3336

A complete bidder registration with many of these details included will result in a speedy approval. We want your bids, but we do not want "problem buyers!" NB: We do not normally check references from banks, AMEX, individuals (non-philatelic), etc.

The On-Line Auction

Once you have been registered and approved by us, you can:

Keep track of lots you are interested in, and place bids on-line at any time before the auction begins. This is similar to any other form of advance bidding (ie., sending us a bidsheet by mail, fax, etc.), but you will receive acknowledgement of your bids once they are submitted, and, if you wish, further confirmation by e-mail if you are outbid.

Comprehensive internet bidding instructions can be found at: sparks-auctions.com/how-to-bid-with-us/

BID SHEET

Public Auction #18 — September 29th, 30th and October 1st, 2015

SPARKS AUCTIONS

1550 Carling Avenue, Suite 202, Ottawa, ON, K1Z 8S8

Telephone: (613) 567-3336 FAX: (613) 567-2972

Email: info@sparks-auctions.com www.sparks-auctions.com

Your name and full mailing address:(please print):

Daytime telephone_____

Fax:_____

Email:_____

I authorize Sparks Auctions to purchase on my behalf the following lots at or under the limited stated. I agree to the terms of sale as printed in the catalogue.

Signature

References:

Stamp Firm

Telephone

Stamp Firm

Telephone

A buyer's Premium of 15% will be added to the hammer price and becomes part of the total purchase price.

Lot Number	My Top Bid	Lot Number	My Top Bid	Lot Number	My Top Bid	Lot Number	My Top Bid

PLEASE LIST ADDITIONAL BIDS ON REVERSE OR COPY TO LIST ADDITIONAL BIDS

Check appropriate boxes:

- ☐ You may increase my bids by one increment to break a tie.
☐ You may increase my bids by _____% if competition warrants.

Please bid using these increments. **All bids are in Canadian dollars.**

\$2 - \$30	\$2	\$1600 - \$3000	\$100
\$35 - \$100	\$5	\$3200 - \$7000	\$200
\$110 - \$250	\$10	\$7500 - \$15,000	\$500
\$275 - \$750	\$25	\$16,000 - \$30,000	\$1,000
\$800 - \$1500	\$50	\$32,000 - \$50,000	\$2,000
		above \$50,000	\$5,000

See reverse for options such as limit bids, credit card payments* etc.

Your bids will be executed until this figure is reached.

CC # _____ Expiry ____/____

Name as shown on card: _____

Authorizing Signature_____

[illegible]



1223



1234

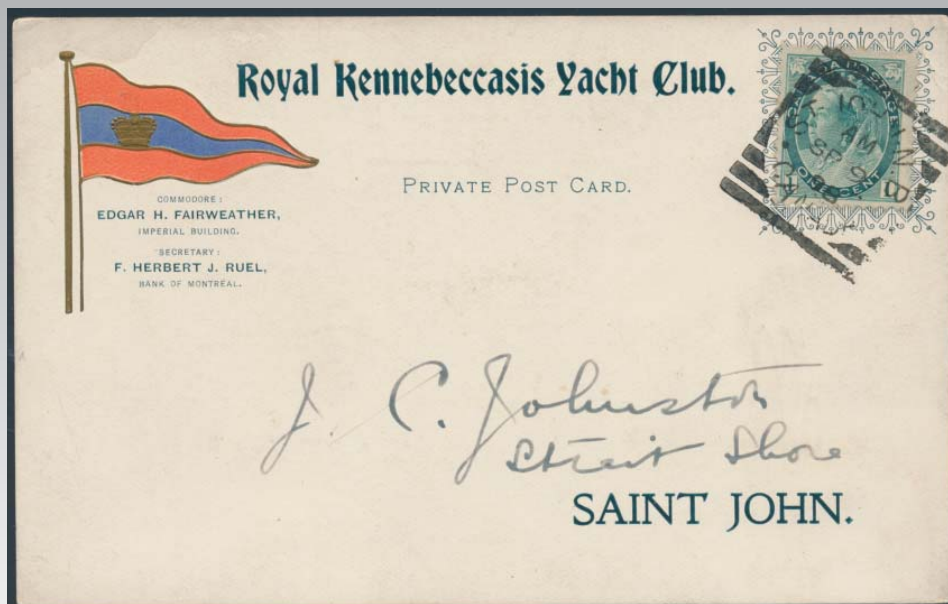

1235



38



64



67



83



104



133



304



320



216

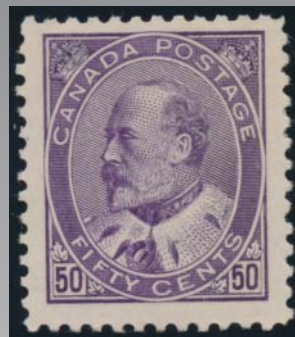

349



513



145



175



204

A Traditional Philatelic Auction House — Ottawa,
Ontario, Canada



[Home](#) [About Us](#) [Cantor Small Queens](#) [Auctions Archive](#)

[BNAPS Bookstore](#)



AUCTION #18 CORRECTIONS TO LOT DESCRIPTIONS

Last updated Thursday, September 24th, 2015 at 9:30am EDT

LOT#	Correction
239	8c Jubilee overpays by 1c the 7c drop letter registration rate.
358	Hinged in selvedge, and has gum creases.
432	#117ii, lightly hinged at top.
522	Hinged in selvedge.
917	SG #131 (not #36), CV £5,200.

1003	Withdrawn
1030	This stamp is Scott #252 Die III , CV \$140.
1238	Card has been trimmed on the right, cutting through the stamp.
1318	"Type S"

⚙ Edit

©2015 Sparks Auctions
 1550 Carling Avenue, Suite 202
 Ottawa, Ontario, K1Z 8S8
 CANADA
 613-567-3336 tel. |
 613-567-2972 fax.
 844-252-2032 toll-free

BNAPS Books Search

Sparks Auctions
Prices Realized for
Sale 18 Sept. 29-Oct. 1, 2015 Sparks Auction #18

Lot#	Hammer	Lot#	Hammer	Lot#	Hammer	Lot#	Hammer	Lot#	Hammer	Lot#	Hammer	Lot#	Hammer	Lot#	Hammer
1	525	46	160	91	1,100	136	60	181	350	226	45	271	250	316	150
2	110	47	60	92	150	137	4,400	182	170	227	170	272	625	317	210
3	240	48	90	93	85	138	110	183	50	228	100	273	210	318	95
4	275	49	85	94	1,800	139	150	184	45	229	160	274	160	319	170
5	1,000	50	65	95	65	140	120	185	160	230	120	275	210	320	1,600
6	95	51	700	96	140	141	110	186	400	231	210	276	425	321	200
7	650	52	550	97	1,150	142	120	187	75	232	170	277	575	322	100
8	21,000	53	275	98	275	143	650	188	300	233	75	278	275	323	150
9	230	54	275	99	70	144	575	189	425	234	100	279	1,250	324	375
10	250	55	675	100	50	145	6,000	190	1,050	235	35	280	700	325	600
11	240	56	200	101	130	146	1,150	191	3,600	236	100	281	400	326	950
12	525	57	1,050	102	150	147	60	192	450	237	100	282	450	327	150
13	525	58	525	103	95	148	1,450	193	425	238	190	283	275	328	14
14	375	59	275	104	1,050	149	110	194	2,300	239	120	284	500	329	35
15	240	60	1,450	105	180	150	65	195	200	240	350	285	350	330	22
16	275	61	325	106	60	151	140	196	375	241	150	286	300	331	40
17	220	62	375	107	210	152	70	197	1,050	242	40	287	190	332	60
18	950	63	300	108	210	153	4,000	198	55	243	160	288	1,300	333	275
19	900	64	1,900	109	1,050	154	160	199	85	244	190	289	725	334	240
20	450	65	2,900	110	170	155	80	200	130	245	1,400	290	230	335	55
21	130	66	1,500	111	80	156	28	201	300	246	130	291	275	336	70
22	80	67	1,400	112	475	157	45	202	110	247	210	292	475	337	35
23	80	68	300	113	170	158	100	203	230	248	210	293	275	338	210
24	1,450	69	200	114	95	159	725	204	600	249	375	294	475	339	170
25	160	70	350	115	240	160	40	205	325	250	800	295	450	340	150
26	230	71	325	116	100	161	110	206	95	251	110	296	550	341	45
27	60	72	75	117	85	162	525	207	700	252	40	297	240	342	55
28	100	73	210	118	150	163	55	208	325	253	275	298	500	343	55
29	110	74	210	119	130	164	2,300	209	60	254	80	299	180	344	2,100
30	70	75	190	120	450	165	90	210	575	255	1,900	300	160	345	240
31	275	76	130	121	180	166	240	211	2,300	256	150	301	80	346	180
32	150	77	375	122	85	167	2,300	212	110	257	350	302	120	347	375
33	130	78	325	123	90	168	300	213	28	258	120	303	2,500	348	240
34	45	79	275	124	120	169	140	214	75	259	100	304	575	349	950
35	80	80	425	125	190	170	30	215	140	260	275	305	90	350	375
36	80	81	1,500	126	50	171	110	216	525	261	190	306	800	351	60
37	50	82	1,300	127	350	172	325	217	40	262	170	307	850	352	30
38	220	83	7,600	128	375	173	55	218	375	263	525	308	35	353	120
39	1,400	84	625	129	65	174	170	219	1,150	264	475	309	200	354	325
40	30	85	110	130	160	175	3,200	220	275	265	95	310	70	355	130
41	50	86	90	131	160	176	150	221	375	266	220	311	1,700	356	160
42	230	87	575	132	30	177	160	222	90	267	90	312	140	357	55
43	120	88	190	133	5,600	178	190	223	850	268	425	313	325	358	650
44	85	89	95	134	1,700	179	65	224	120	269	65	314	500	359	70
45	70	90	1,450	135	450	180	22	225	110	270	130	315	210	360	75

Sparks Auctions
Prices Realized for
Sale 18 Sept. 29-Oct. 1, 2015 Sparks Auction #18

Lot#	Hammer	Lot#	Hammer	Lot#	Hammer	Lot#	Hammer	Lot#	Hammer	Lot#	Hammer	Lot#	Hammer	Lot#	Hammer
361	350	406	24	451	325	496	95	541	150	586	500	631	220	676	120
362	50	407	120	452	35	497	130	542	65	587	1,100	632	220	677	20
363	22	408	325	453	30	498	140	543	50	588	300	633	1,350	678	700
364	100	409	35	454	130	499	110	544	70	589	170	634	190	679	200
365	220	410	35	455	55	500	120	545	45	590	40	635	60	680	50
366	350	411	500	456	180	501	35	546	90	591	40	636	55	681	110
367	230	412	24	457	275	502	140	547	180	592	1,100	637	85	682	50
368	130	413	45	458	40	503	200	548	70	593	2,700	638	75	683	50
369	350	414	120	459	65	504	350	549	425	594	900	639	45	684	28
370	75	415	140	460	70	505	110	550	275	595	675	640	22	685	65
371	210	416	70	461	50	506	190	551	325	596	90	641	110	686	150
372	325	417	160	462	60	507	45	552	400	597	65	642	210	687	100
373	425	418	475	463	75	508	800	553	425	598	1,600	643	110	688	85
374	180	419	95	464	55	509	95	554	325	599	525	644	55	689	85
375	180	420	1,450	465	60	510	475	555	90	600	22	645	725	690	220
376	75	421	80	466	70	511	140	556	80	601	450	646	30	691	70
377	75	422	30	467	65	512	950	557	35	602	75	647	45	692	55
378	110	423	90	468	375	513	2,300	558	95	603	3,800	648	90	693	900
379	30	424	160	469	90	514	35	559	130	604	1,400	649	50	694	140
380	85	425	50	470	150	515	50	560	90	605	40	650	190	695	85
381	2,300	426	900	471	210	516	70	561	120	606	75	651	70	696	60
382	950	427	130	472	200	517	170	562	45	607	50	652	95	697	65
383	40	428	40	473	80	518	300	563	425	608	2,300	653	275	698	55
384	1,100	429	170	474	80	519	300	564	35	609	800	654	375	699	220
385	375	430	130	475	190	520	240	565	110	610	450	655	375	700	140
386	130	431	80	476	45	521	350	566	525	611	450	656	70	701	180
387	190	432	30	477	160	522	70	567	475	612	275	657	50	702	65
388	190	433	190	478	240	523	90	568	575	613	325	658	110	703	55
389	110	434	50	479	110	524	150	569	180	614	325	659	325	704	75
390	600	435	40	480	85	525	130	570	40	615	75	660	75	705	85
391	16	436	65	481	110	526	130	571	140	616	9,500	661	150	706	100
392	250	437	65	482	180	527	85	572	110	617	450	662	90	707	50
393	190	438	300	483	230	528	425	573	50	618	100	663	55	708	130
394	85	439	300	484	90	529	60	574	475	619	90	664	70	709	130
395	140	440	200	485	160	530	425	575	150	620	30	665	50	710	475
396	140	441	55	486	170	531	425	576	1,050	621	35	666	60	711	650
397	95	442	190	487	170	532	230	577	120	622	35	667	35	712	700
398	190	443	35	488	160	533	110	578	60	623	725	668	80	713	80
399	22	444	20	489	275	534	900	579	2,300	624	95	669	40	714	230
400	30	445	60	490	80	535	70	580	95	625	130	670	24	715	210
401	75	446	70	491	130	536	75	581	725	626	220	671	130	716	85
402	20	447	55	492	110	537	130	582	55	627	30	672	70	717	1,800
403	220	448	65	493	110	538	40	583	625	628	95	673	325	718	575
404	55	449	45	494	210	539	100	584	80	629	85	674	425	719	400
405	90	450	55	495	95	540	65	585	500	630	525	675	160	720	55

Sparks Auctions
Prices Realized for
Sale 18 Sept. 29-Oct. 1, 2015 Sparks Auction #18

Lot#	Hammer	Lot#	Hammer	Lot#	Hammer	Lot#	Hammer	Lot#	Hammer	Lot#	Hammer	Lot#	Hammer
721	210	821	70	866	625	912	24	1002	150	1048	12	1093	35
722	200	822	150	867	230	913	210	1004	275	1049	40	1094	150
723	450	823	170	868	230	914	190	1005	425	1050	110	1095	140
724	220	824	35	869	200	915	400	1006	900	1051	325	1096	150
725	250	825	45	870	50	916	325	1007	80	1052	110	1097	110
726	220	826	275	871	70	917	425	1008	170	1053	110	1098	95
727	140	827	160	872	45	918	2,100	1009	180	1054	210	1099	200
728	600	828	300	873	50	919	150	1010	120	1055	150	1100	65
729	300	829	240	874	65	920	525	1011	85	1056	160	1101	90
730	2,100	830	190	875	80	921	400	1012	100	1057	200	1102	35
731	160	831	110	876	2,800	922	525	1013	85	1058	60	1103	120
732	190	832	275	877	120	923	325	1014	100	1059	230	1104	40
733	130	833	210	878	95	924	170	1015	50	1060	85	1201	65
734	85	834	95	879	70	925	300	1016	35	1061	70	1202	190
735	110	835	250	880	1,150	926	160	1017	75	1062	210	1203	75
736	80	836	130	881	450	927	60	1018	130	1063	45	1204	170
737	800	837	350	882	525	928	525	1019	65	1064	65	1205	150
738	35	838	70	883	675	929	475	1020	22	1065	110	1206	110
739	45	839	300	884	1,050	930	60	1021	55	1066	75	1207	75
740	60	840	375	885	1,600	931	70	1022	12	1067	20	1208	70
741	100	841	95	886	300	932	375	1023	70	1068	140	1209	90
742	110	842	40	887	900	933	40	1024	10	1069	1,800	1210	45
743	575	843	210	888	35	934	35	1025	26	1070	525	1211	300
744	325	844	150	889	65	935	425	1026	90	1071	40	1212	220
745	70	845	140	890	275	936	325	1027	45	1072	55	1213	110
801	19,000	846	325	891	300	937	450	1028	22	1073	70	1214	40
802	9,500	847	325	892	210	938	40	1029	80	1074	85	1215	190
803	95	848	190	893	160	939	120	1030	45	1075	60	1216	120
804	140	849	210	894	190	940	40	1031	22	1076	22	1217	95
805	80	850	900	895	210	941	50	1032	40	1077	210	1218	65
806	45	851	325	896	14,500	942	30	1033	160	1078	30	1219	100
807	95	852	90	897	180	943	20	1034	12	1079	120	1220	110
808	110	853	350	898	170	944	65	1035	95	1080	80	1221	180
809	275	854	170	899	90	945	40	1036	60	1081	110	1222	70
810	375	855	85	901	85	946	45	1037	190	1082	31	1223	130
811	350	856	55	902	2,400	947	275	1038	130	1083	70	1224	35
812	75	857	24	903	190	948	210	1039	80	1084	90	1225	75
813	80	858	70	904	100	949	90	1040	70	1085	40	1226	70
814	170	859	85	905	190	950	150	1041	30	1086	30	1227	50
815	4,000	860	500	906	275	951	50	1042	120	1087	20	1228	45
816	75	861	230	907	210	952	35	1043	110	1088	40	1229	230
817	250	862	140	908	230	953	110	1044	110	1089	35	1230	20
818	200	863	250	909	250	954	350	1045	60	1090	140	1231	80
819	275	864	70	910	170	955	65	1046	8	1091	60	1232	85
820	190	865	120	911	350	1001	140	1047	50	1092	150	1233	100
												1278	150

Sparks Auctions
Prices Realized for
Sale 18 Sept. 29-Oct. 1, 2015 Sparks Auction #18

Lot#	Hammer	Lot#	Hammer	Lot#	Hammer	Lot#	Hammer	Lot#	Hammer	Lot#	Hammer	Lot#	Hammer
1279	130	1324	100	1369	14	1414	40	1460	28	1505	65	1550	425
1280	30	1325	75	1370	24	1415	150	1461	200	1506	550	1551	275
1281	110	1326	130	1371	130	1416	120	1462	130	1507	550	1552	24
1282	600	1327	300	1372	900	1417	130	1463	45	1508	110	1553	230
1283	230	1328	240	1373	230	1418	80	1464	18	1509	14	1554	350
1284	110	1329	60	1374	85	1419	250	1465	425	1510	250	1555	575
1285	100	1330	150	1375	200	1420	130	1466	30	1511	22	1556	240
1286	120	1331	250	1376	725	1421	55	1467	65	1512	400	1557	210
1287	60	1332	70	1377	95	1422	40	1468	150	1513	70	1558	170
1288	85	1333	35	1378	120	1423	120	1469	110	1514	40	1559	130
1289	80	1334	100	1379	160	1424	50	1470	95	1515	60	1560	20
1290	525	1335	60	1380	55	1425	85	1471	85	1516	170	1561	80
1291	22	1336	70	1381	200	1426	190	1472	65	1517	170	1562	230
1292	85	1337	55	1382	240	1428	70	1473	190	1518	75	1563	95
1293	35	1338	250	1383	180	1429	425	1474	110	1519	70	1564	180
1294	60	1339	60	1384	275	1430	325	1475	70	1520	45	1565	250
1295	60	1340	110	1385	425	1431	110	1476	120	1521	55	1566	75
1296	475	1341	130	1386	50	1432	100	1477	100	1522	95	1567	75
1297	70	1342	70	1387	140	1433	400	1478	20	1523	35	1568	200
1298	150	1343	120	1388	45	1434	325	1479	22	1524	35	1569	150
1299	100	1344	55	1389	60	1435	180	1480	350	1525	800	1571	30
1300	170	1345	2,600	1390	220	1436	725	1481	375	1526	140	1572	2
1301	575	1346	1,100	1391	350	1437	130	1482	14	1527	100	1573	40
1302	80	1347	800	1392	110	1438	250	1483	500	1528	50	1574	40
1303	20	1348	120	1393	170	1439	35	1484	60	1529	100	1575	50
1304	60	1349	40	1394	30	1440	625	1485	375	1530	80	1576	95
1305	120	1350	50	1395	160	1441	425	1486	160	1531	10	1577	65
1306	80	1351	80	1396	425	1442	230	1487	325	1532	120	1578	275
1307	110	1352	170	1397	210	1443	525	1488	140	1533	150	1579	45
1308	120	1353	275	1398	275	1444	250	1489	65	1534	85	1580	50
1309	90	1354	75	1399	30	1445	275	1490	120	1535	110	1581	4
1310	275	1355	325	1400	30	1446	220	1491	425	1536	70	1582	28
1311	80	1356	45	1401	550	1447	80	1492	24	1537	240	1583	35
1312	80	1357	170	1402	30	1448	95	1493	40	1538	60	1584	55
1313	80	1358	475	1403	140	1449	180	1494	20	1539	65	1585	35
1314	200	1359	275	1404	60	1450	210	1495	60	1540	55	1586	80
1315	110	1360	140	1405	130	1451	160	1496	22	1541	40	1587	4
1316	85	1361	50	1406	170	1452	55	1497	28	1542	35	1588	30
1317	55	1362	100	1407	140	1453	20	1498	230	1543	50	1589	14
1318	220	1363	35	1408	325	1454	14	1499	250	1544	85	1590	6
1319	55	1364	28	1409	100	1455	130	1500	30	1545	190	1591	50
1320	70	1365	28	1410	220	1456	35	1501	150	1546	40	1592	80
1321	65	1366	275	1411	325	1457	200	1502	160	1547	95	1593	60
1322	80	1367	130	1412	80	1458	230	1503	45	1548	70	1594	50
1323	70	1368	35	1413	200	1459	525	1504	400	1549	450	1595	18

Sparks Auctions
Prices Realized for
Sale 18 Sept. 29-Oct. 1, 2015 Sparks Auction #18

Lot#	Hammer	Lot#	Hammer	Lot#	Hammer	Lot#	Hammer	Lot#	Hammer	Lot#	Hammer	Lot#	Hammer
1735	650	1780	40	1825	130	1870	625	1916	75	1961	120	2008	110
1736	65	1781	70	1826	900	1871	300	1917	110	1962	140	2009	75
1737	35	1782	220	1827	350	1872	950	1918	140	1963	40	2010	80
1738	220	1783	40	1828	220	1873	425	1919	130	1964	170	2011	325
1739	85	1784	45	1829	525	1874	625	1920	150	1965	210	2012	300
1740	375	1785	200	1830	80	1875	40	1921	300	1966	275	2013	170
1741	50	1786	30	1831	350	1876	425	1922	95	1967	200	2014	325
1742	65	1787	210	1832	475	1877	100	1923	160	1968	75	2015	130
1743	160	1788	110	1833	210	1878	110	1924	150	1969	120	2016	110
1744	110	1789	180	1834	230	1879	250	1925	90	1970	130	2017	70
1745	150	1790	550	1835	600	1880	450	1926	140	1971	90	2018	80
1746	450	1791	800	1836	275	1881	500	1927	80	1972	150	2019	90
1747	65	1792	40	1837	1,150	1882	190	1928	65	1973	85	2020	85
1748	150	1793	300	1838	500	1883	190	1929	375	1974	60	2021	60
1749	150	1794	110	1839	750	1884	95	1930	100	1975	275	2022	325
1750	60	1795	65	1840	1,000	1885	80	1931	110	1976	100	2023	35
1751	110	1796	350	1841	1,500	1886	85	1932	190	1978	130	2024	210
1752	110	1797	180	1842	300	1887	90	1933	190	1979	26	2025	900
1753	150	1798	35	1843	275	1888	275	1934	300	1980	50	2026	35
1754	350	1799	450	1844	600	1889	120	1935	65	1981	85	2027	70
1755	375	1800	130	1845	140	1890	75	1936	650	1982	250	2028	375
1756	85	1801	250	1846	850	1891	150	1937	110	1984	55	2029	1,050
1757	200	1802	95	1847	350	1892	60	1938	85	1985	300	2030	130
1758	220	1803	375	1848	190	1893	275	1939	2,100	1986	130	2031	425
1759	275	1804	70	1849	300	1894	100	1940	700	1987	90	2032	325
1760	60	1805	170	1850	210	1895	300	1941	75	1988	180	2033	425
1761	200	1806	190	1851	350	1896	90	1942	120	1989	325	2034	85
1762	85	1807	100	1852	80	1897	250	1943	120	1990	150	2035	160
1763	550	1808	325	1853	40	1898	80	1944	110	1991	120	2036	35
1764	140	1809	50	1854	65	1899	150	1945	190	1992	75	2037	180
1765	250	1810	65	1855	50	1900	140	1946	80	1993	150	2038	450
1766	325	1811	325	1856	1,800	1901	45	1947	55	1994	275	2039	1,200
1767	130	1812	170	1857	120	1902	55	1948	85	1995	75	2040	170
1768	160	1813	300	1858	325	1903	35	1949	40	1996	70	2041	160
1769	375	1814	150	1859	1,800	1904	90	1950	140	1997	1,000	2042	75
1770	425	1815	90	1860	45	1905	50	1951	65	1998	130	2043	95
1771	70	1816	70	1861	80	1907	150	1952	110	1999	65	2044	170
1772	250	1817	230	1862	120	1908	230	1953	110	2000	140	2045	400
1773	230	1818	130	1863	250	1909	50	1954	250	2001	300	2046	230
1774	170	1819	3,000	1864	500	1910	160	1955	160	2002	85	2047	80
1775	60	1820	120	1865	60	1911	80	1956	110	2003	275	2048	190
1776	90	1821	400	1866	140	1912	120	1957	170	2004	65	2049	250
1777	575	1822	110	1867	190	1913	75	1958	100	2005	275	2050	575
1778	90	1823	22	1868	525	1914	275	1959	220	2006	170	2051	400
1779	200	1824	110	1869	325	1915	70	1960	100	2007	350	2052	240
												2097	110

Sparks Auctions
Prices Realized for
Sale 18 Sept. 29-Oct. 1, 2015 Sparks Auction #18

Lot#	Hammer	Lot#	Hammer	Lot#	Hammer	Lot#	Hammer	Lot#	Hammer	Lot#	Hammer
2098	190	2143	26	2188	26	2233	95	2278	190	2323	30
2099	375	2144	150	2189	30	2234	525	2279	210	2324	60
2100	475	2145	75	2190	150	2235	725	2280	200	2325	24
2101	60	2146	170	2191	140	2236	90	2281	150	2326	50
2102	50	2147	100	2192	160	2237	100	2282	230	2327	75
2103	120	2148	85	2193	130	2238	160	2283	180	2328	60
2104	100	2149	80	2194	110	2239	180	2284	1,150	2329	230
2105	450	2150	150	2195	130	2240	90	2285	180	2330	22
2106	200	2151	150	2196	65	2241	100	2286	475	2331	65
2107	425	2152	120	2197	100	2242	60	2287	525	2332	30
2108	170	2153	160	2198	180	2243	60	2288	100	2333	85
2109	170	2154	375	2199	100	2244	75	2289	90	2334	90
2110	170	2155	100	2200	55	2245	160	2290	150	2335	26
2111	130	2156	40	2201	35	2246	110	2291	130	2336	180
2112	450	2157	160	2202	180	2247	210	2292	50	2337	16
2113	130	2158	60	2203	30	2248	95	2293	100	2338	22
2114	675	2159	120	2204	110	2249	55	2294	95		
2115	230	2160	85	2205	40	2250	65	2295	210		
2116	65	2161	110	2206	210	2251	55	2296	325		
2117	110	2162	60	2207	3,600	2252	160	2297	150		
2118	140	2163	85	2208	200	2253	80	2298	230		
2119	130	2164	100	2209	130	2254	160	2299	210		
2120	130	2165	110	2210	80	2255	150	2300	35		
2121	100	2166	85	2211	200	2256	35	2301	85		
2122	100	2167	85	2212	120	2257	65	2302	475		
2123	75	2168	220	2213	110	2258	60	2303	75		
2124	70	2169	110	2214	110	2259	850	2304	130		
2125	170	2170	90	2215	110	2260	550	2305	180		
2126	400	2171	110	2216	250	2261	90	2306	325		
2127	180	2172	100	2217	75	2262	350	2307	375		
2128	110	2173	70	2218	110	2263	325	2308	250		
2129	210	2174	24	2219	130	2264	350	2309	150		
2130	45	2175	110	2220	65	2265	900	2310	1,450		
2131	150	2176	160	2221	170	2266	425	2311	350		
2132	130	2177	375	2222	160	2267	110	2312	325		
2133	250	2178	650	2223	625	2268	190	2313	150		
2134	130	2179	120	2224	80	2269	45	2314	240		
2135	120	2180	95	2225	110	2270	275	2315	75		
2136	550	2181	110	2226	65	2271	210	2316	26		
2137	800	2182	110	2227	190	2272	160	2317	160		
2138	300	2183	110	2228	60	2273	130	2318	130		
2139	110	2184	210	2229	240	2274	190	2319	150		
2140	220	2185	85	2230	50	2275	575	2320	50		
2141	550	2186	275	2231	350	2276	55	2321	22		
2142	1,050	2187	10	2232	575	2277	170	2322	26		