

# SPARKS

## ★ AUCTIONS



*Lot 829*



*Lot 832*



*Lot 846*

*A traditional floor auction  
featuring live internet bidding*

**January 27th, 28th & 29th, 2015    Sale #16**

**[www.sparks-auctions.com](http://www.sparks-auctions.com)**





1



8



17

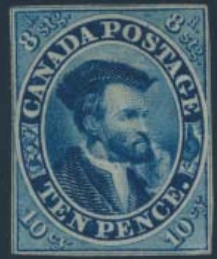

23



27



195

Never Hinged



199

Never Hinged



202

Never Hinged



204

Never Hinged



245

Never Hinged



278

Never Hinged



285

Never Hinged

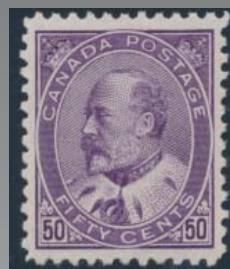

289

Never Hinged



406

Never Hinged



71



247



625

Never Hinged



626



480

Die I Never Hinged



673

Never Hinged



813

Inverted Watermark



820



## SPARKS AUCTIONS SALE 16

### GENERAL INDEX

	Page
About Bidding on the Internet	158
Bidsheet (insert)	159-160
Catalogue valuations	157
Contact Us	2
Editorial	2
How to Find Us (Map on Bidsheet)	160
Shipping Information	156
Symbols & Abbreviations	2
Terms & Conditions	156
Viewing Schedule	2

We feature **LIVE INTERNET BIDDING**

### **www.sparks-auctions.com**

*Our website has the entire printed catalogue, hundreds of additional scans, a page of additional information, up-to-date corrections, etc. Check back daily for featured lots.*

Follow the bidding before and during the auction at  
[stampauctionnetwork.com](http://stampauctionnetwork.com)

**Many extra scans as well as those for the Lots & Collections can be found online. You may contact us to request additional scans.**

Canada  
Index on Page 3  
Tuesday, January 27th 10:00a.m.

Canada

British Commonwealth  
Index on Page 77  
Wednesday, January 28th 10:00a.m.

British Commonwealth

Worldwide  
Index on Page 103  
Wednesday, January 28th,  
approx. 1:30p.m.

Worldwide

Postal History & Literature  
Index on Page 115  
Wednesday, January 28th,  
approx. 2:30p.m.

Postal History

Lots & Collections  
Index on Page 137  
Thursday, January 29th 1:00p.m.

Lots & Collections



## THIS SALE

With an average of 100 consignors, each Sparks Auction has the excitement of diversity.

Our January 2015 sale starts with a solid representation of top quality classics, with three very fines among the three penny Beavers and several respectable mint examples included the thirty-one pence lots. The thirty-four lots of the 1859 are notable for eleven used blocks including the largest used multiple of the ten cent Consort, the very rare two cent, and three blocks of the 17 cent Cartier.

Dominion issues of Large and Small Queens offer quality singles, varieties, and even intact collections in sixty-three lots. The Late Victoria through Edward's reign offers 200 lots with many never hinged, often extremely fine, examples of stamps which are scarce and sought after in this top condition.

*The Summerhill Collection of Admiral Issues* is one of consistently high quality in the offering of singles and multiples of this popular collecting field. The major re-entries, and the jumbos including MR4a are among the temptations. In addition to new discoveries and rarities the modern issues are anchored by two very fine Seaway Inverts, one never hinged and one used.

Eight-five lots of Back of the Book include a strong selection of Official Plate Blocks with 'missing periods.' British North America offers more tantalizing gems especially a Jumbo Newfoundland number two, the equally scarce first issue one shilling and the very rare Balbo Flight Inverted Surcharge.

*The Stanstead Collection* offers nice, solid and consistent quality British Africa in 154 lots followed by more than one hundred lots of British Commonwealth with strength in Great Britain (five pound Orange), unused New Zealand number two, and especially a collection of Falkland Islands. USA number one kicks off a smaller than usual worldwide section.

Postal History has a wide range with Canadian (112) and worldwide (166) single covers, a thematic grouping of covers and a physically massive quantity of filled banker's boxes with interesting commercial mail from several consignors. This will require more viewing than usual.

Where we were short in worldwide singles, bidders will find abundance in the 374 Lots and Collections. The overall quality and breadth of these will be a daunting task to view so plan accordingly in order to secure the best of the bargains.

For the first time, our new location at Suite 203, 1550 Carling Avenue (actually accessed via Coldrey Avenue — check our map (on bidsheet) and don't use GPS) will be the venue for the auction. On site daily parking is available and bus service is convenient.

## VIEWING SCHEDULE

**Saturday, January 17th..... 10:00a.m. - 5:00p.m.**  
**Saturday, January 24th..... 10:00a.m. - 5:00p.m.**  
**Monday, January 26th ..... 10:00a.m. - 5:00p.m.**  
**Tuesday.....no viewing**  
**Wednesday .....no viewing**  
**Thursday ..... 9:00a.m. - 12:00p.m.**

## HOW TO CONTACT US:

**1550 Carling Avenue, Suite 202  
Ottawa, ON , K1Z 8S8, CANADA**

**Office Hours: By Appointment Only.**

**Tel: 613-567-3336**

**Fax: 613-567-2972**

**Email: [info@sparks-auctions.com](mailto:info@sparks-auctions.com)**

**[www.sparks-auctions.com](http://www.sparks-auctions.com)**

## SYMBOLS and ABBREVIATIONS

<b>**</b>	Never Hinged with original gum (NH also used)
<b>*</b>	Hinged with original gum
<b>(*)/UNU</b>	Unused without gum as issued or having gum fully removed.
<b>o.g./OG</b>	Original Gum (p.o.g.= part original gum)
<b>⊙</b>	Used (includes full range of postally used, cancel-to-order, precancels)
<b>XF</b>	Extremely Fine applies to stamps with exceptional quality and margins well in excess of what would typically be found. This term is used rarely and is not applied for modern stamps. The term "Superb" is occasionally used as an adjective in the text of a description.
<b>VF</b>	A stamp in superior condition which is well-centered and without fault.
<b>FVF</b>	Applied to stamps that are somewhat less well-centered than very fine, while taking into account what may be considered as typical margins of classic material. The term has also been applied to multiples with individual stamps with range of grade or for larger lots/collections.
<b>F(ine)</b>	Stamps having perforations that do not cut into the design and without damaging faults. Items described as such may have slight detracting features such as short perforation tips or natural inclusion. Many better classic material naturally falls into this category and may be expected to command prices similar to those ascribed by catalogue values.
<b>VG</b>	Very Good Equivalent to "average". Typically with poor centering, heavy cancellation or faults such as minor thins, light creases, etc.
<b>Faulty</b>	Applied to an item with tears, heavy crease(s), unsightly postmarks, serious thins or surface scuffs.
<b>✉</b>	Cover, which here embraces stampless folded letters (SFL), mailed envelopes, first day covers (FDC's) etc.
<b>FDC</b>	First Day Cover
<b>E/P</b>	Essay, Proof, Die Proof
<b>UL</b>	"Upper Left" and used in conjunction with corner of sheet, block or individual stamp. The abbreviations UR LR and LL are used similarly.
<b>c.d.s.</b>	"Circular date stamp" postmark
<b>l.h.</b>	lightly hinged
<b>v.l.h.</b>	very lightly hinged
<b>h.r.</b>	hinge remnant
<b>perf.</b>	"Perforation" tooth descriptor in the context of "short perfs" or perforation measurement in the context of "perf 12.0 x 11.5"
<b>Est.</b>	Our estimate of the final hammer price if there is average competition for the lot.
<b>PR.</b>	Prices Realized



**SESSION ONE**

**CANADA and B.N.A.  
TUESDAY JANUARY 27th, 2015  
10:00a.m.**

**Lots #1-847**

**Index**

	<b>Lots</b>
1851-1859 Pence Issues	1-31
1859-1864 Cents Issues	32-65
1868-1876 Large Queens	66-92
1870-1893 Small Queens	93-128
1897 Jubilees	129-206
1897-1902 Victoria Issues	207-264
1903-1908 Edward and Quebec	265-328
1912-1925 Admirals including War Tax	329-581
<b>incl. Summerhill Admiral Collection</b>	329-488
1927-1935 King George V	582-615
1937-1952 King George VI	616-620
1953-2008 Queen Elizabeth II	621-659
Back of Book	660-743
incl. Selection of Official Plate Blocks	689-733
British Columbia	801-814
New Brunswick	815-817
Nova Scotia	818-823
Prince Edward Island	824-825
Newfoundland	826-847



**Province of Canada  
Pence Issues Scott #1-13**



1

- 1     ☉ **#1 1851 3d red Beaver on Laid Paper**, used, with an ideal target cancel. Well centered among four large margins, showing part of adjoining stamp at right. Crisp, clear impression and extremely fine. Accompanied by a 2006 Greene Foundation certificate.

..... **Unitrade \$1,600**

- 2     ☉ **#1 1851 3d red Beaver on Laid Paper**, used, with target cancel. Four large margins, showing large part of adjoining stamp at left, very fine.

..... **Unitrade \$1,600**



3

- 3     ☉ **#1 1851 3d red Beaver on Laid Paper**, used, with target cancel, four margins and very fine.

..... **Unitrade \$1,600**

- 4     ☉ **#1, 4, 4a Trio of Used Imperforate Beavers**, with a #1 (four margins and light cancel but small faults), #4 (3 margins, with a #16 in diagonal grid cancel from Hamilton), and a #4a (four margins, close on one side, with bold target cancel).

..... **Est. \$75**



x5

- 5     ☉ **#1/8 1851-57 Group of Imperforate Pence Issues**, with #1, 4, 5 and 8, all with faults to varying degrees.

..... **Est. \$75**

- 6     ☉ **#2 1851 6d slate violet Consort on Laid Paper**, used, with part target cancel and four generous margins, showing part of adjoining stamp at top. Very fine plus. Accompanied by a 1995 Greene Foundation certificate.

..... **Unitrade \$2,500**



2



7

- 7     ☉ **#2 1851 6d grey violet Consort on Laid Paper**, used, with target cancel. Four clear to large margins, very fine.

..... **Unitrade \$2,500**



8

- 8     ☉ **#2b 1851 6d greyish purple Consort on Laid Paper**, used, with target cancel and four large to decent margins. Very fine, and accompanied by a 1960 Philatelic Foundation certificate.

..... **Unitrade \$2,500**



9

- 9     ☉ **#4 1852 3d red Beaver on Wove Paper**, used, with light target cancel and bright colour. Four huge margins, showing part of adjoining stamp at bottom. Tiny bit of toning spot at bottom, at outer edge of margin, else very fine plus.

..... **Unitrade \$300**



10

- 10     ☉ **#4 1854 3d red Beaver on Wove Paper**, used, with light target cancel. Four good to large margins, very fine.

..... **Unitrade \$300**



11

- 11     ☉ **#4a 1854 3d brown red Beaver on Wove Paper**, used, with deep colour and ideal strike of 4-ring #2 (Belleville). Just cut into at bottom, else a nice stamp.

..... **Est. \$75**



12

- 12     ☉ **#4a 1854 3d brown red Beaver on Wove Paper**, used, with deep colour and good strike of 4-ring #19 (London). Four large to clear margins, very fine.

..... **Est. \$100**



13



14





- 13     ◉ **#4d 1852 3d orange red Beaver on Thin Paper**, used, with nice target cancel and three large margins plus one close. Fine.

..... Unitrade \$150

- 14     ◉ **#4ii 1852 3d orange red Beaver on Wove Paper**, used, with ideal socked on the nose 4-ring #11 cancel (Cornwall). Three large margins, showing part of adjoining stamp at top and cut into at bottom left.

..... Est. \$75



15



16

- 15     (\*) **#4iii 1852 3d red Beaver on Ribbed, Hard Wove Paper**, unused (no gum), with four even margins, close at top right, very fine. A scarce paper variety in unused condition. Accompanied by a 2014 Greene Foundation certificate.

..... Unitrade \$4,000

- 16     ◉ **#4iii, xii 1852 3d deep red Beaver on Hard Ribbed Paper, with Major Re-Entry**, used, with light indistinct cancel and four margins. The re-entry is from Position 61, Pane B, and is quite clear in several places, including most letters, oval, below left numeral 3, etc. A desirable listed major re-entry on a scarcer paper type, very fine.

..... Unitrade \$1,200



17



18

- 17     ◉ **#5 1855 6d slate grey Consort on Wove Paper**, used, with part target cancel and four large to decent margins. Very fine and accompanied by a 1991 APS certificate.

..... Unitrade \$2,000

- 18     ◉ **#5 1855 6d slate grey Consort on Wove Paper**, used, with neat target cancels and three large margins, bottom just touching inner frameline. Fine.

..... Unitrade \$1,000



19



21

- 19     ◉ **#5b 1855 6d greenish grey Consort on Wove Paper**, used, with light and crisp 4-ring #2 in blue from Belleville, four large margins and very fine. Accompanied by an undated RPS certificate (photocopy) as well as a 2014 Greene Foundation certificate. A most pleasing stamp.

..... Unitrade \$2,000



- 20     ✉ **#5d 1855 6d grey violet Consort on Thick Hard Paper on Cover**, with four medium to large margins at sides. Tied to cover by 4-ring #21 from Montreal and mailed to Caledonia N.Y. on NOV.27.1858. Accompanied by a 2014 Greene Foundation certificate mentioning a small thin on the cover, and a "surface thin and stain left centre" on stamp. Else a visually pleasing cover, and a scarce franking.

..... Unitrade \$2,500

- 21     ◉ **#7 1855 10d blue Cartier on Thin, Crisp Transparent Paper**, used, with target cancel. Four margins (close at bottom left), good colour and a pressed-out horizontal crease. Very fine and accompanied by a 2001 PSE certificate.

..... Unitrade \$2,500



22



24

- 22     ◉ **#7 1855 10d blue Cartier**, used, with face-free cancel and 3 and one half margins. Vertical crease and tears, else fine appearance.

..... Unitrade \$1,250



- 23     (\*) **#7a 1857 10d blue Cartier on Thick, White Wove Paper**, unused (no gum), with balanced small to close margins, fine. Accompanied by a 2014 Greene Foundation certificate stating "... surface lightly soiled" still an appealing stamp.

..... Unitrade \$7,000

- 24     (\*) **#8 1857 ½d rose Queen Victoria**, unused (no gum), mathematically centered amongst large even margins, with a tiny closed tear in bottom margin, very fine plus.

..... Unitrade \$1,000

## Pence Issues continued



25



26

- 25     ⊙ **#8 1857 ½d rose Queen Victoria Imperforate**, used, with light Toronto grid cancel. Four large to clear margins, very fine. Accompanied by a 2001 Greene Foundation certificate.

..... **Unitrade \$1,000**

- 26     ⊙ **#8a 1857 ½d rose Queen Victoria on Horizontally Ribbed Paper**, used, with pen cancel and four margins, just touching at bottom. Fine-very fine. Accompanied by a 2002 Greene Foundation certificate stating "tears at top and left side". Any example with no faults is a condition rarity.

..... **Unitrade \$2,500**



- 27     ⊙ **#9 1857 7½d green Queen Victoria on Wove Paper**, used, with 4-ring #27 (Ottawa) cancel. Four large margins plus deep colour make this a very fine plus stamp. Accompanied by a 1995 APS certificate.

..... **Unitrade \$4,500**



- 28     (\*) **#9a 1857 7 ½d deep green Queen Victoria**, unused (no gum), with clear, even margins and fine-very fine. Accompanied by a 2014 Greene Foundation certificate stating "tear upper left side, corner crease lower left". We also mention for the record a minuscule surface scuff affecting the outer frame only at lower right. Still a nice appearing stamp.

..... **Unitrade \$9,500**



- 29     ⊙ **#10 1857 6d reddish purple Consort on Thick Paper**, used, with 4-ring numeral cancel and two large and two decent margins, showing part of the printer's imprint along whole length of bottom margin. There is a pen mark on reverse, which does not show through on front, a very fine stamp. Accompanied by a 2014 Greene Foundation certificate.

..... **Unitrade \$9,000**



30

- 30     (\*) **#12 1859 3d red Beaver Perforated 11¾**, mint (regummed), with closed tear at right, clipped perfs at top and a few tiny other faults, else a fine appearing example of this rare mint stamp.

..... **Unitrade \$12,000**



31

- 31     ⊙ **#12 1859 3d red Beaver Perforated 11¾**, used, with Toronto square grid cancel. Quite fresh with small thin, fine.

..... **Unitrade \$600**

## Cents Issue Scott #14-20

- 32     ⊙ **#4/20 1859 Set of Used**, with #s 14, 15, 17 (x3 distinct shades), 18, 19 and 20 (JAN 1867 cancel). Also includes a four margin #4 plus another #4 (this faulty and not counted). Mostly fine or better. ♪

..... **Scott \$1,277**



33

- 33     ⊙ **#14 1859 1c rose Queen Victoria Block of Four**, used, with four neat Brockville U.C. broken circle cancels dated AUG.06.1864. Fresh and not often offered.

..... **Est. \$300**



38







- 34    ⦿ **#14 1859 1c rose Queen Victoria Strip of Four**, used, with four neat target cancels. Two rejoined pairs, an attractive multiple.  
.....**Unitrade \$160**



- 35    ✉ **#14 1864 1c Rose Strip of Five on Cover**, mailed Bond-head C.W. on JUL.18.1864 (earliest recorded date for this broken circle postmark) and addressed to Toronto (next day receiver on back). 5c rate paid with a vertical strip of 1c QV stamps (couple of small faults, foxing). Cover has a few light stains, else very fine and a nice franking.  
.....**Est. \$200**



x36



x37

- 36    \* **#14, 15, 17, 20 Selection of Four Mint Cents Issues**, with 1c, 2c, 5c and 10c. Each is fine centered, the 10c appears to have original gum, others are regummed. The 5c has a thin . An otherwise useful group.  
.....**Scott \$3,750**

- 37    ⦿ **#14/20 1859 Collection of Used Cents Issues**, with #14 (1866 Hamilton cancel and small tear), #15 (two copies, one with dot in C of CENTS), #17, 17a, 17b, 18, 19, 19a, 20 and 20a. Mostly fine group.  
.....**Scott \$1,785**

- 38    ⦿ **#14b 1859 1d deep rose Queen Victoria Block of Four**, used, with four strikes of the 4-ring #18 cancel from Kingston. A rare block, especially in this deep, rich shade, and especially nicely centered.  
.....**Est. \$600**



39

- 39    ⦿ **#14ii 1859 1c rose Queen Victoria Horizontal Pair on Very Thick Paper**, used, with bold strike of the by-now very worn 4-ring #21 (Montreal). The pair still holds on to its top and right side perforation disks. Scarce multiple of this variety, very fine.  
.....**Unitrade \$1,000**



40



41

- 40    \* **#14var 1859 1c rose Queen Victoria**, mint, with hinged full original gum. There is an ink smudge in the right margin, likely caused by bad plate wiping. Unusual and fine. Accompanied by a 2014 Richard Gratton AIEP certificate.  
.....**Est. \$250**

- 41    (\*) **#15 1859 5c vermilion Beaver**, unused (no gum) with fresh colour and one pulled perf at right, else fine.  
.....**Unitrade \$350**



42



43

- 42    ⦿ **#15 1859 5c vermilion Beaver**, used, with centrally-struck 4-ring #12 (Dundas, Rarity factor 8, rare). Fine.  
.....**Est. \$75**

- 43    ⦿ **#15 1859 5c vermilion Beaver**, used with neat 4-ring numeral 11 (Cornwall). Fine.  
.....**Est. \$50**



- 44    ⦿ **#15 1859 5c vermilion Beaver**, used, with centrally struck target cancel and four large margins, including a jumbo margin at bottom. Very fine plus.  
.....**Est. \$50**



- 45    ⦿ **#15 1859 5c vermilion Beaver Block of Four**, used, with several strikes of an Oshawa U.C double broken circle dated MAY.28.1867. Couple of trimmed perfs and reinforced, still a scarce and attractive block.  
.....**Est. \$300**

## Cents Issue continued

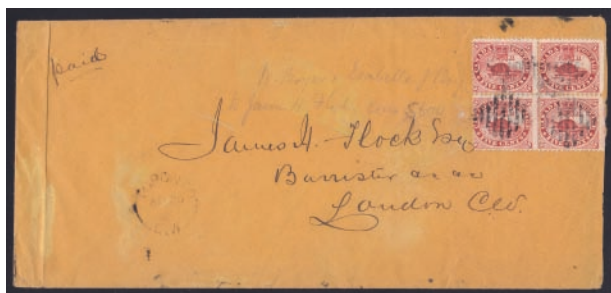

- 46 **#15 1866 Quadruple Rate Cover**, mailed Toronto APR.20.1866 to London and franked with a block of four of the 5c Beaver, cancelled by four Toronto square grids, paying 4 times the weight rate. Arrived London next day (receiver on back). Pencil docketing, vertical crease at left, else a scarce franking.  
..... **Est. \$400**

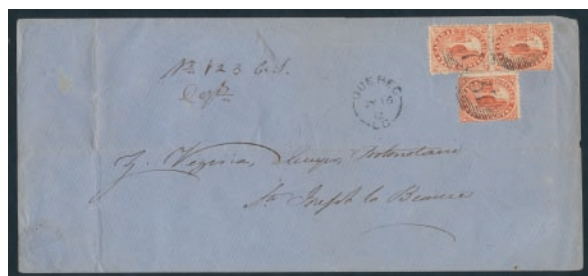

- 47 **#15 1862 Triple Rate 5c Beaver Cover**, mailed Québec LC JUL.16.1862 to Vezina in St Joseph de Beauce and franked with a pair and a single of the 5c Beaver, paying the triple weight rate. Stamps are tied by fancy numeral 37 in grid. File folds, else overall fine.  
..... **Est. \$100**

- 48 **#15, 17 1859 Group of Used 5c and 10c Cents Issues**, with six 5c Beavers (different printings and cancels, one had its cancel removed, a few faults). Also six 10c Consorts (all with distinct shades, one is a jumbo copy and one is faulty). A useful and mostly fine group.   
..... **Est. \$100**



x49



51

- 49 **#15x 1859 5c vermilion Beaver with Marginal Imprint**, two used copies, one with imprint at bottom (very fine, with neat manuscript cancel but tiny tear at top) and one with imprint at top (fine, with bold target cancel).  
..... **Unitrade \$135**



50

- 50 **E/P #16TCiii 1859 10c Prince Albert Die Proof**, on India Paper in Dull Lilac, cut down to stamp size, three clear margins, just along frameline at top left Fine plus. Minuse & Pratt #16TC2. Accompanied by 2014 Greene Foundation certificate.  
..... **Unitrade \$2,500**

- 51 **\* #17 1859 10c red lilac Consort**, mint hinged, small green ink mark beside head, fine.  
..... **Unitrade \$800**



52



54

- 52 **\* #17b 1859 10c brown Consort**, mint hinged, with original gum, perforated 12 x 11 3/4 and fine.  
..... **Unitrade \$2,000**



- 53 **#17iii, 17vi, etc. 1859 10c red lilac Consort Block of Fifteen with Major Re-Entry, etc.**, used with several Whitby broken circle postmarks. This block is from Positions 8-10/48/50 and includes a marginal imprint beside stamps 20 and 30. The major re-entry is in position 29, position 20 has the so-called "chin flaw". Most stamps in the 9th and 10th vertical rows of the sheet contain the "C" flaw, and this block shows this particularly clearly on stamps 39 and 49. Accompanied by a 2012 Greene Foundation certificate. There is a thin on the top right stamp (not mentioned in the certificate), mentioned for the record, else a stunning and unmatched accumulation of varieties in one piece. This is also known to be the largest recorded used multiple of the 10c Prince Consort. Ex. Cantor.  
..... **Est. \$7,500**





- 54     ⦿ **#18 1859 12 ½c yellow green Queen Victoria**, used, with light cancel and very well centered. Bottom left perf crease, else very fine.

.....Unitrade \$200



55



59

- 55     ⦿ **#18 1859 12 ½c yellow green Queen Victoria Block of Four**, used, with two strikes of an Ottawa Berri duplex cancel dated FEB.11.1868. Apparently from positions 23-24 and 33-34. Pressed-out crease along top two stamps, not visible on front, else a visually appealing and scarce block.

.....Est. \$600



- 56     ⦿ **#18ii 1859 12 ½c green Queen Victoria Block of Six**, used, with several strikes of a Berri Duplex cancel. Deep colour, apparently from the 5th printing and quite rare. Rounded corner at bottom left, still quite desirable.

.....Est. \$1,000



- 57     \* **#18iv 1859 12 ½c yellow green Queen Victoria with Major Re-Entry**, from Position 94. Mint, with small part original gum and re-entry in E of PENCE. The large bottom margin shows part of the printer's imprint. Accompanied by a 2014 Greene Foundation certificate stating "traces of sweated OG, surface scuff upper left...". This scuff is mostly in the margin, and only touched a minuscule part of the outer frame. A rarely offered mint variety, fine.

.....Unitrade \$4,500



- 58     ⦿ **#19 1859 17c blue Cartier Block of Six**, used on piece from the Great Western Railway Co. in Hamilton, with each stamp pen cancelled. Attractive and scarce.

.....Est. \$850

- 59     ⦿ **#19 1859 17c deep blue Cartier Block of Four**, used, with light grid cancels, lightly reinforced between two stamps, scarce and attractive.

.....Est. \$500



60



x61

- 60     ⦿ **#19 1859 17c deep blue Cartier Block of Four**, used, with very light grid cancels, very well centered, scarce and attractive.

.....Est. \$900

- 61     ⦿ **#19 1859 17c Cartier Plating Group**, with five used stamps on a quadrille page, each identified as being from the seventh horizontal row, with position numbers 61, 64, 66, 68 and 70. Page also includes an enlarged photograph used to identify positions. Couple of small faults, else a fine group.

.....Scott \$950



62



63

- 62     **E/P #19Pi 1859 17c blue Cartier Plate Proof with Vertical SPECIMEN Overprint**, very fine.

.....Unitrade \$250

- 63     ⦿ **#20a 1859 2c deep claret rose Queen Victoria**, used, with light target cancel, fine-very fine.

.....Unitrade \$300

## Cents Issue continued



64

- 64    ⦿ **#20a 1859 2c deep claret rose Queen Victoria Block of Four**, used, with four crisp target cancels, nice colour, sensibly reinforced and very fine. A very rare block, and accompanied by a 1995 Canadian Philatelic Expertizing Services certificate.

Unitrade \$2,000



65

- 65    \* **#20iii 1859 2c rose Queen Victoria with Engraver's Slip**, mint, with full original gum, hinged and unusually fresh. The engraver's slip is an extension of the right vertical frameline at bottom. Fine. Accompanied by a 2014 Greene Foundation certificate.

Unitrade \$1,250

## Queen Victoria Era Large Queens Scott #21-33

- 66    ⦿ **#21-30 1868 ½c to 15c Large Queen Set, Plus Extras**, used, in black mounts on two quadrille pages. With #s identified by owner: 21 (unused), 21vi, 22, 23, 23i, 24 (x3), 25i (x5, chosen for nice cancels), 26 (x2), 27 (x4), 28 (x2), 29 (x3) and 30 (x3). Overall nice condition and fine or better. ♀

Scott \$2,870

- 67    ⦿ **#21-30 1868 ½c to 15c Large Queen Set, Plus Extras**, used, with an extra 2c, 6c, 12 ½c and 15c plus two extra 3c. A few small faults as expected else mostly fine. ♀

Scott \$1,780



x68



69

- 68    ⦿ **#21c, ii, iv 1868 ½c black Large Queen with "Line Above P of POSTAGE" and "Spur" Varieties on Thin Paper**, used with target cancel away from the varieties, very fine.

Est. \$75

- 69    \* **#21iv 1868 ½c black Large Queen with Spur Variety**, mint, with full original gum, hinged, very fine.

Unitrade \$400



70

- \* **#22 1868 1c brown red Large Queen Strip of Three**, mint, with small part original gum and very fine. Accompanied by a 2004 Greene Foundation certificate stating "with small amount of disturbed OG and some oxidization". A visually pleasing strip.

Unitrade \$6,000



71

71

- (\*) **#23 1868 1c yellow orange Large Queen**, unused (no gum), with crisp impression, large margins and very fine. Accompanied by a 2014 Greene Foundation certificate.

Unitrade \$2,000



72

72

- ⦿ **#24 1868 2c deep green Large Queen**, used, with light dated cancel, with deep colour, usually associated to the thin paper, but on regular paper. Very fine and appealing stamp.

Unitrade \$130

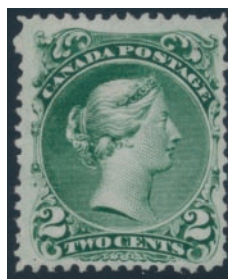

73

73

- (\*) **#24a 1868 2c green Large Queen on Watermarked Paper**, unused (no gum) showing letters "LLS" of the watermark. Fine and scarce in this condition. Accompanied by a 2014 Greene Foundation certificate.

Unitrade \$2,000

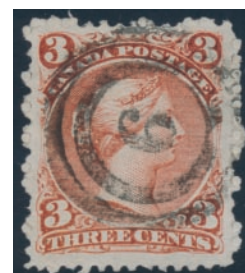

74

74

- ⦿ **#25 1868 3c red Large Queen**, used, with nice 2-ring #6 (London) and wide margins. Still retaining a good portion of its perforation disks, very fine plus. Accompanied by a 2014 Greene Foundation certificate.

Est. \$75







75

- 75    ☉ **#25var 1868 3c red Large Queen**, used, with 1870 RPO cancel. A very unusual stamp possessing very large margins at left, top and bottom, with top horizontal perforations going through parts of the stamp design. Parts of the upper and lower stamp designs show in the margins. A visually dramatic variety on the Large Queen issue, very fine.

.....Est. \$250



76

- 76    ☉ **#26 1875 5c olive green Large Queen, Perforated 11 1/2 x 12**, used, with target cancel. Small corner crease at top left (visible in fluid only), else very fine.

.....Unitrade \$270



77

- 77    (\*) **#27 1868 6c dark brown Large Queen**, unused (regummed) with bright colour and very fine centered. Accompanied by a 2013 Greene Foundation certificate.

.....Unitrade \$2,500



80

- 78    (\*) **#29, 30 1868 15c Large Queen Duo**, both major shades, unused (no gum), with very nice colour and very fine centered.

.....Unitrade \$250

- 79    ☉ **#29, 30 Collection of 15c Large Queen Shades, Papers, Perforations, etc.** all used, on a Hagner page. Described by owner as: #29 (x7), 29b (x5), 29e, 29i (x7), 30 (x6), 30a (x2), 30b (x7), 30i (x4), 30e (x2), 30iv (x2) and 30c (short perf, else VF). Quality is nice throughout, and catalogue value is for all fine centered, but many are very fine.

.....Unitrade \$3,515

- 80    \* **#29b 1868 15c red lilac Large Queen**, mint hinged, with original gum and fine.

.....Unitrade \$1,200



81

- 81    ☉ **#29c 1868 15c red lilac Large Queen on Watermarked Bothwell Paper**, used, with light cork cancel and part red UK receiver c.d.s.. Part of two letters of the watermark, with a few short perfs at left, else fine.

.....Unitrade \$750



82

- 82    \*\* **#29i 1868 15c purple Large Queen**, mint never hinged, with large part of the printer's imprint in sheet selvage at top, fresh and very fine. Accompanied by a 2014 Greene Foundation certificate.

.....Unitrade \$500



- 83    \*\* **#30 1868 15c slate Large Queen Block of Four**, mint, with full original never hinged gum. Fresh, with deep, rich colour and very fine. Accompanied by a 2014 Greene Foundation certificate.

.....Unitrade \$2,000



- 84    \* **#30 1868 15c grey Large Queen Block of Four**, mint hinged, with sheet selvage at right showing a large part of the printer's imprint. Overall light gum adhesion, else fine with nice colour.

.....Unitrade \$200

## Large Queens continued



85

- 85    ⦿ #30a 1868 15c greenish grey Large Queen, Perforated 11½x12, used, with fancy segmented cork cancel and fine. Accompanied by a 2013 Richard Gratton AIEP certificate.  
.....Unitrade \$200



86

- 86    ⦿ #30c 1896 15c deep violet Large Queen on Very Thick Paper, used, with light cancel and a small thin at left, as often seen on this paper. Fine. Accompanied by a 2009 Greene Foundation certificate.  
.....Unitrade \$1,000



87

- 87    ⦿ #30iii 1868 15c slate grey Large Queen with Pawnbroker Variety, used, with overall light cancel and very fine.  
.....Unitrade \$600



88

- 88    ⦿ #30vi 1868 15c slate grey Large Queen with Balloon Flaw Variety, used, with light cork cancel. A large margined stamp, listed but unpriced in Unitrade, very fine.  
.....Est. \$100



- 89    ⦿ #31 1868 1c brown red Large Queen on Laid Paper, used, with light 4-ring numeral cancel, bright colour, fresh and fine. Accompanied by a 2008 Greene Foundation certificate.  
.....Unitrade \$4,000

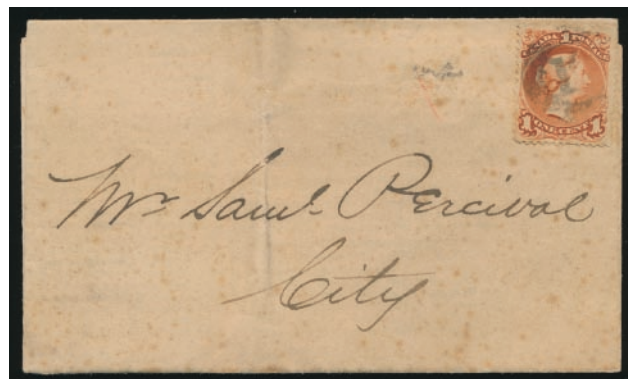

90

- ⓧ #31 1868 1c brown red Large Queen on Laid Paper on Folded Circular, from The Ontario Mutual Fire Insurance Company, containing a Report of Directors, Financial Statement, etc. and dated Feb. 1869. Stamp is cancelled by a tired and plugged 4-ring #19 from London, is very fine centered, and pays the drop letter rate. Folded circular has overall foxing but is complete. Accompanied by a 2014 Greene Foundation certificate stating "stamp only partly adhering to cover, strong vertical crease from becoming unstuck and folded over". A newly discovered cover and very rarely offered; apparently fewer than 5 exist, and a must have for the serious Large Queen collector.  
.....Unitrade \$10,000



91

- ⦿ #33 1868 3c red Large Queen on Laid Paper, used, with neat target cancel and verge line. Little aging and tear at right, else fine.  
.....Unitrade \$1,000



92

- ⦿ #33 1868 3c red Large Queen on Laid Paper, used, with crisp 4-ring #45 in blue (scarce thus). A very nice stamp and fine centered. Accompanied by a 1995 APS certificate.  
.....Unitrade \$1,000





## Small Queens Scott #34-47



93

- 93 \*\* #34 1882 1/2c black Small Queen, mint never hinged, fresh and extremely fine.  
.....Unitrade \$75



94

- 94 \*\* #34 1882 1/2c black Small Queen Block of Thirty, mint, with full original gum, never hinged and fresh. Centering varies from fine to very fine but catalogued as all fine.  
.....Unitrade \$525



95

- 95 \*\* #34 1882 1/2c black Small Queen Block of Four, mint never hinged and fresh. Both right stamps are very well centered amongst large margins and the left stamps have an additional huge left margin. A very fine plus block.  
.....Est. \$300

- 96 \*/⊙ #34-47 1870-98 1/2c to 50c Small Queen Collection, all neatly displayed in black mounts on 20 quadrille pages. This collection contains some mint (mostly no gum or regummed, except for 1/2c) with #s 34 (x6, including a NH block), 35 (x2), 35a, 36 (x7), 37 and 38 (this is regummed and accompanied by a 2005 pink Greene Foundation certificate). The bulk of the collection is focused on shades (with a large number of early shades), papers, printings, perforations (42 stamps are correctly identified as 11.5 x 12, including 5c (x3), 6c (x6), 10c (x4), etc.), cancellations (large variety of different cancels, including some fancy Toronto "2", dated, coloured, fancy, flags, etc.). There is an unusually high proportion of high denominations here (for example, we counted 34 x 10c stamps), and catalogue value is likely huge. We also note a few covers dated March 1870, June 1870, etc (faulty). A very nice collection, with better than average quality throughout and ideal for both the advanced, or beginning collector. ♪  
.....Est. \$1,000

- 97 \*\* #35 1890 1c yellow Small Queen, mint never hinged, with large margins, very fine. There is a trivial fingerprint on the gum, else a nice, big stamp with a Richard Gratton AIEP certificate.  
.....Unitrade \$180



98

- \* #35viii 1890 1c yellow Small Queen with Medium Strand of Hair, mint hinged, being the left stamp in a fine strip of four. The stamp with variety is just holding on to the rest of the strip by a hinge remnant. We have not offered this variety often. Accompanied by a 2014 Greene Foundation certificate.  
.....Unitrade \$660



99

- ✉ #36 1877 2c Small Queen on Complete Valentine Cover, mailed Ottawa FEB.14.1877 (St. Valentine's Day) and addressed locally. Franked by a deep green 2c Small Queen (probably affixed with glue, thus stained) paying the double weight drop letter rate and tied by Ottawa fancy geometric cancel. A lovely and scarce embossed cover, with a few small tears and overall light toning. Ex. Tong.  
.....Est. \$350



100

- 100 \*\* #36 1890 2c green Small Queen, mint never hinged, with large margins, fresh and very fine. Accompanied by a 2010 Greene Foundation certificate and a 2003 Richard Gratton AIEP certificate  
.....Unitrade \$300



101

- 101 E/P #36E 1890s 2c Small Queen Canadian Bank Note Company Essay in Blue, engraved on India paper, with large margins, very fine. Trivial hinge thin, as commonly seen on this paper, else a lovely stamp essay.  
.....Est. \$300

## Small Queens continued



102



103

- 102 E/P #36E 1890s 2c Small Queen Canadian Bank Note Company Essay in Dark Orange, engraved on thin Japanese paper, with large, even margins, very fine.

Est. \$350

- 103 \* #36 1890 2c green Small Queen, mint, with full original hinged gum with offset. Perfectly centered and visually quite pleasing. Very fine plus..

Unitrade \$100



x104



106

- 104 \*\* #34/41 1890 ½c to 3c Small Queen Blocks of Four, each mint never hinged with full original gum. The top right stamp in the 2c block has a small surface scrape on Queen's face, else a fine and fresh group.

Unitrade \$790



105



107

- 105 ☉ #36 1890 2c green Small Queen, mint hinged with some gum creases, very fine.

Unitrade \$100

- 106 \*\* #37 1885 3c deep orange red Small Queen Block of Four, mint, with full original gum and never hinged, fine.

Unitrade \$480

- 107 E/P #37E 1890s 3c Small Queen CBNEP Essay in Dark Grey, lithographed on coated wove paper, with four large and even margins, very fine. A lovely stamp essay.

Est. \$350



- 108 E/P #38P 1876 5c slate green Small Queen Horizontal Plate Proof Pair, on India paper mounted on card, very fine. Card has a bend, else rare.

Unitrade \$1,200



109



110

- 109 E/P #39P 1872 6c yellow brown Small Queen Plate Proof, on India paper mounted on card. Deep colour, very fine. Accompanied by 2014 Greene Foundation certificate.

Unitrade \$600

- 110 \*\* #41 1890 3c bright vermillion Small Queen, mint never hinged, with the slightest hint of sulphurization at top, else fresh and very fine. Accompanied by a 2010 Greene Foundation certificate.

Unitrade \$240



- 111 \*\* #41 1890 3c vermillion Small Queen Block of Nine, mint with full never hinged gum. There is a natural vertical gum bend affecting left stamps, and top perfs a little rounded, else a fine block.

Unitrade \$540



- 112 \*/\*\* #41 1890 3c bright vermillion Small Queen Strip of Four, mint with full original gum, two outer stamps are never hinged. Deep, fresh colour and fine.

Unitrade \$180







- 113**    ⦿ **#41 1890s (circa) 3c Small Queen Duo on Piece**, cancelled with a St Pierre et Miquelon c.d.s., plus another partial strike alongside. Applied at the end of the 1890s, during the "French Shore" period. Accompanied by a 2014 Jean-Jacques Tillard certificate. Very fine and rare as a double franking.  
..... **Est. \$250**



**114**

- 114**    \*\* **#41a 1888 3c rose carmine Small Queen**, mint never hinged, with full original gum and characteristic large margins. Very fine.

..... **Unitrade \$2,250**



**115**

- 115**    \* **#41a 1888 3c rose carmine Small Queen**, mint with some gum disturbances, fine-very fine.

..... **Unitrade \$525**



**116**

- 116**    \* **#41var 1890 3c vermilion Small Queen with Heavy Slip Print Variety**, mint, hinge remnant, fine. Accompanied by a 2014 Greene Foundation certificate.

..... **Est. \$250**



**x117**

- 117**    ⦿ **#41var 1890 3c vermilion Small Queen Group with Marginal Imprints**, four dramatically off-centre used stamps, resulting in three showing good portions of the printer's imprint, plus one showing part of the counter at top. Nice group.

..... **Est. \$75**



**118**

**118**

- ⦿ **#42 1890s (circa) 5c Small Queen**, cancelled with a St Pierre et Miquelon c.d.s., dated at the end of the 1890s, during the "French Shore" period. Accompanied by a 2014 Jean-Jacques Tillard certificate. Very fine and scarce.

..... **Est. \$150**



**120**



**119**

- \*/\*\* #43 1890 6c red brown Small Queen Block of Four**, mint, with two never hinged stamps at bottom. Small separation between two stamps, fine.

..... **Unitrade \$525**

**120**

- \* #43i 1890 6c chestnut Small Queen**, mint hinged, with full original gum. Large margins, with deep colour and very fine.

..... **Unitrade \$350**



**121**

- \*/\*\* #44 1897 8c violet black Small Queen Block of Four**, mint, with upper left stamp hinged (h.r.) leaving three other stamps never hinged. A very fine and well centered block, not frequently encountered this nice.

..... **Unitrade \$4,550**

## Small Queens continued



122

- 122 \* #45 1897 10c brown red **Small Queen**, mint, with large part original gum. Very fine and a very nice, fresh stamp.  
.....Unitrade \$900



123

- 123 \* #45 1897 10c brown red **Small Queen**, mint hinged, fresh and very fine plus. Accompanied by a 2013 Richard Gratton AIEP certificate  
.....Unitrade \$900



124

- 124 \* #45a 1897 10c dull rose **Small Queen**, mint hinged (h.r.), exceptionally well centered with fresh colour, very fine.  
.....Unitrade \$800



125

- 125 \* #45b 1897 10c lilac pink **Small Queen**, mint hinged, with full original gum. Fresh colour and very fine.  
.....Unitrade \$900



- 126 \* #46 1893 20c vermilion **Widow Weeds Block of Four**, mint, lightly hinged, with full original streaky gum, fine.  
.....Unitrade \$1,000



x127

- 127 \* #46, 47 1893 20c and 50c **Widow Weeds**. Both are mint hinged, with full original gum, deep colour and very fine.  
.....Unitrade \$1,300



128

- 128 \* #47 1893 50c deep blue **Widow Weeds Block of Four**, used with Union Station Toronto roller cancels, fine.  
.....Unitrade \$160

## Jubilee Issue Scott #50-65



129

- 129 \*\* #50 1897 1/2c black **Jubilee Vertical Strip of Three**, mint never hinged, with sheet selvage at right. One stamp has some trivial gum loss from storage, else fine.  
.....Unitrade \$480



130

- 130 \*\* #50 1897 1/2c black **Jubilee**, mint never hinged, very fine.  
.....Unitrade \$480



- 131 \* #50 1897 1/2c black **Jubilee**, used, with neat part c.d.s. cancel and sheet selvage at right, very fine.  
.....Unitrade \$150







x132



x133

- 132** \*\* #50-54 1897 ½c to 5c Jubilee Part Set, all mint never hinged with deep colours, with two shades of the ½c (one is accompanied by a 2001 Greene Foundation certificate). Very fine centered, except for the 1c (fine) and 5c (fine-very fine). Nice group.

.....Unitrade \$1,385

- 133** \*/\*\* #50-61 1897 ½c to \$1 Jubilee Part Set, all mint, with #s 50 (HR), 51 (LH, small faults), 52 (VF HR), 53 (VFNH), 54 (HH), 55 (LH), 56 (HR), 57 (VFNH but pulled perf), 58 (no gum), 59 (NH), 60 (NH but pulled perf) and 61 (HH and crease). Overall fine unless noted.

.....Scott \$3,655



- 134** \*\* #51 1897 1c orange Jubilee Block of Ten, mint never hinged, from upper right of sheet, with full sheet selvedge, fresh and very fine.

.....Unitrade \$1,200



135



x140

- 135** \*\* #51 1897 1c orange Jubilee Block of Four, mint never hinged, very fine.

.....Unitrade \$480

- 136** \*\* #51-54 1897 1c to 5c Jubilee Set of Blocks, all mint never hinged and fine. ☺

.....Unitrade \$480



137



x139

- 137** \*\* #51 1897 1c orange Jubilee, mint never hinged, perfectly centered amongst large top and bottom margins. Few tiny natural gum bends do not detract from this visually pleasing stamp. Very fine plus.

.....Unitrade \$120



138

- 138** \*\* #51 1897 1c orange Jubilee Plate Strip of Three, mint never hinged, with Plate 5 inscription in top selvedge. Insignificant tiny speck on back of bottom stamp, else very fine. Catalogue value for stamps only, with no premium added for imprint (Unitrade suggests they are all scarce and worth "approximately double that of the same number of singles")

.....Unitrade \$360

- 139** \*\* #51, 51a 1897 1c orange and yellow orange Jubilee, with the two distinct shades, each very fine, never hinged.

.....Unitrade \$240

- 140** \*/\*\* #51/58 1897 1c to 5c, 8c and 15c Group of Jubilee Blocks of Four, all mint, with all stamps hinged except for one 1c, two 2c and two 8c. Catalogued as all fine, but some are better centered.

.....Unitrade \$1,234

- 141** \*\* #52 1897 2c green Jubilee Vertical Strip of Four, mint never hinged, with sheet selvedge at bottom. Fresh, starting to separate between middle stamps and catalogued as three VFNH and one FNH.

.....Unitrade \$474



x141



## Jubilee Issue continued



142

- 142 \*\* #52 1897 2c green Jubilee Block of Four, mint never hinged, with sheet selvage at top, very fine.

x144

Unitrade \$600



- 143 \*\* #52 1897 2c green Jubilee Block of Six, mint never hinged, with sheet selvage at top and left, fresh and very fine.

Unitrade \$900

- 144 \*/\*\* #52/58 Group of Four Mint Values, with 2c (hinged, little wrinkling), 3c (NH but rounded corner and creases), 10c (NH, pulled perf) and 15c (hinged with a little missing gum). Fine or better.

Scott \$667



- 145 \*\* #53 1897 3c bright rose Jubilee Block of Twenty, mint never hinged, from lower left of sheet, with full sheet margins, fresh and very fine.

Unitrade \$2,400



146

- \*\* #53 1897 3c bright rose Jubilee Block of Nine, mint never hinged, with sheet selvage at left, fresh with a few natural gum bends and very fine.

Unitrade \$1,080



147

- 147 \*\* #53 1897 3c bright rose Jubilee, mint never hinged, very fine. Accompanied by a 2011 Richard Gratton AIEP certificate.

Unitrade \$120



148

- 148 \*\* #53i 1897 3c rose Jubilee, mint never hinged, with four large margins and very light natural gum bend, very fine plus.

Unitrade \$120



149

- 149 \*\* #53i 1897 3c rose Jubilee Vertical Pair, mint never hinged, fresh and very fine. Top stamp is very fine plus.

Unitrade \$240



150

- 150 \*\* #53i 1897 3c rose Jubilee Block of Four, mint never hinged, with large margins, very fine plus.

Unitrade \$480



151





- 151**    **\*\* #54 1897 5c deep blue Jubilee Block of Six**, mint never hinged, with sheet selvage at left. One stamp has a light natural gum bend, else a fine block.

.....Unitrade \$360



**152**



**153**

- 152**    **\*\* #54 1897 5c deep blue Jubilee**, mint never hinged. There is a small indentation only seen from back which does not detract from its visual appeal, very fine.

.....Unitrade \$300

- 153**    **\*\* #54 1897 5c deep blue Jubilee Block of Four**, mint never hinged, with deep colour. One stamp has a small spot of dull gum, else very fine.

.....Unitrade \$1,200



**154**



**155**

- 154**    **\*\* #54 1897 5c deep blue Jubilee Block of Four**, mint never hinged, with sheet selvage at bottom. Few light natural wrinkles, fine-very fine.

.....Unitrade \$720

- 155**    **\*\* #54 1897 5c deep blue Jubilee**, mint never hinged, perfectly centered, very fine plus.

.....Unitrade \$300



**x156**



**x157**

- 156**    **⊙ #54 1897 5c deep blue Jubilee**, two used copies. First is a jumbo margined copy with light corner c.d.s. cancel. Second is a very fine centered copy with centrally struck Halifax squared circle cancel dated JUL.14.1897. A nice duo.

.....Unitrade \$120

- 157**    **⊙ #54, 54i 1897 5c blue Jubilee Distinct Shades**, with two used stamps, one with AUG.9.1897 broken circle cancel, the other with light c.d.s. cancel. Both very fine.

.....Unitrade \$120



**158**



**159**

- 158**    **\*\* #55 1897 6c yellow brown Jubilee**, mint never hinged, very fine.

.....Unitrade \$900

- 159**    **\*\* #55 1897 6c yellow brown Jubilee**, mint never hinged, with tiny speck of gum skip, very fine.

.....Unitrade \$900



**160**



**161**

- 160**    **\*\* #55 1897 6c yellow brown Jubilee**, used, with very light c.d.s. cancel, very fine.

.....Unitrade \$250

- 161**    **\*\* #55 1897 6c yellow brown Jubilee Block of Four**, mint never hinged, fresh and fine.

.....Unitrade \$1,200



- 162**    **\* #55 1897 6c yellow brown Jubilee Block of Four**, mint, very lightly hinged, fresh and very well centered. Accompanied by a 2014 Greene Foundation certificate. A lovely block.

.....Unitrade \$1,200



**163**



**164**

- 163**    **\* #55 1897 6c yellow brown Jubilee**, mint, very lightly hinged and very fine.

.....Unitrade \$300

- 164**    **\*\* #56 1897 8c dark violet Jubilee**, mint never hinged, one pulled perforation, very fine.

.....Unitrade \$600



## Jubilee Issue continued



165

- 165** \*\* #56 1897 8c dark violet Jubilee, mint never hinged, very fine.

166

- 166** \*\* #56 1897 8c dark violet Jubilee Block of Four, mint never hinged with tiny natural paper inclusion on one stamp, fine.



- 167** \*\* #56 1897 8c dark violet Jubilee Horizontal Strip of Three, mint never hinged, with light natural gum bend affecting two stamps, very fine.

Unitrade \$1,620



168

- 168** \*\* #56 1897 8c dark violet Jubilee Block of Four, mint never hinged, fine.

169

- 169** ☉ #56 1897 8c dark violet Jubilee, used with very light c.d.s. cancel, extremely fine.

Unitrade \$90



170

- 170** \*\* #57 1897 10c brown violet Jubilee, mint never hinged, very fine.

171

- 171** \*\* #57 1897 10c brown violet Jubilee, mint never hinged, with trivial fingerprint on gum, very fine.

Unitrade \$675



172

- 172** \*\* #57 1897 10c brown violet Jubilee, mint never hinged, with large margins, especially at right. There is a light natural corner gum bend mentioned for the record, else very fine.

Unitrade \$675



173

- 173** \*\* #57 1897 10c brown violet Jubilee, mint never hinged, with a light natural gum bend, else fresh and very fine.

Unitrade \$675



174

- 174** \*\* #57 1897 10c brown violet Jubilee, mint, with pristine never hinged gum, perfectly centered and extremely fine.

Unitrade \$675



175

- 175** \*\* #57 1897 10c brown violet Jubilee, mint never hinged, very fine. Accompanied by a 2014 Richard Gratton AIEP certificate.

Unitrade \$675



176

- 176** \*/\*\* #57 1897 10c brown violet Jubilee Block of Four, mint, bottom two stamps are never hinged, fine.

Unitrade \$450



179



- 177** \*\* #57, 57i, 57iii 1897 10c brown violet Jubilee Block of Ten, mint never hinged, from top of pane, with sheet selvage on three sides, including full "OTTAWA - No. 19" plate inscription. Position 5 shows the Major Re-Entry, and there is a re-entry in Position 3 (this, unpriced in Unitrade). Fresh and fine and a nice positional piece. Catalogue value for stamps only, with no premium added for imprint (Unitrade suggests they are all scarce and worth "approximately double that of the same number of singles")

Unitrade \$1,850







- 178** \*\* #57, 57iii 1897 10c brown violet Jubilee Plate Block of Six, with Re-Entry in second stamp (Position 3) in "P" of POSTAGE and in oval (unpriced in Unitrade). Top selvedge has full "OTTAWA - No - 19" plate inscription. Mint never hinged, fresh and desirable. Fine. Accompanied by a 2014 Richard Gratton AIEP certificate.  
..... Est. \$450

- 179** \* #57i 1897 10c brown violet Jubilee with Major Re-Entry, from position 5, mint lightly hinged, with large margins and quite pleasing. Very fine plus.  
..... Unitrade \$500



**180**

- 180** \*\* #58 1897 15c steel blue Jubilee, mint never hinged, very fine.  
..... Unitrade \$1,200

- 181** \*\* #58 1897 15c steel blue Jubilee, mint never hinged, with minor internal gum bend, very fine.  
..... Unitrade \$1,200



**x182**

- 182** \* #58, 59 1897 15c and 20c Jubilee Mint Group, with 15c (two hinged copies, one with toned perf and spot of gum disturbance) and a 20c (horizontal crease, repaired perf at top and gum dulling), fine.  
..... Unitrade \$450

- 183** \*\* #59 1897 20c vermilion Jubilee, mint never hinged, very fine.  
..... Unitrade \$1,200



**181**



**184**

- 184** \*\* #59i 1897 20c deep vermilion Jubilee, mint never hinged, with sheet selvedge at left and bottom, light natural gum bend, fresh and fine.  
..... Unitrade \$300

- 185** \*/\*\* #59i 1897 20c deep vermilion Jubilee Block of Four, mint, with three stamps never hinged. There is a natural gum wrinkle on one stamp, else deep colour and fine or better (catalogued as fine).  
..... Unitrade \$1,050



**185**



**186**

- 186** \*\* #60 1897 50c ultramarine Jubilee, mint never hinged, very fine.  
..... Unitrade \$1,500

- 187** (\*) #60 1897 50c ultramarine Jubilee, unused (regummed), else very fine appearance.  
..... Est. \$100



- 188** (\*) #60 1897 50c ultramarine Jubilee Horizontal Corner Pair, unused (no gum), with sheet selvedge at top and right showing part of plate inscription. Fine.  
..... Est. \$75



**189**

- 189** Ⓞ #60 1897 50c ultramarine Jubilee, used with ideal Montreal c.d.s. dated FEB.4.1898. Tiny shallow thin does not detract from this otherwise very fine stamp.  
..... Unitrade \$250

- 190** Ⓞ #60ii 1897 50c pale blue Jubilee, used, with very light c.d.s. cancel and extremely fine.  
..... Unitrade \$250



**190**



## Jubilee Issue continued



- 191** \*\* #61 1897 \$1 lake Jubilee, mint never hinged, fine-very fine.  
..... Unitrade \$2,400



192

- 192** \*\* #61 1897 \$1 lake Jubilee, mint never hinged, with deep, rich colour, fine.  
..... Unitrade \$1,200



193

- 193** \*\* #61 1897 \$1 lake Jubilee, mint never hinged, fine-very fine.  
..... Unitrade \$2,400



194

- 194** (\*) #61 1897 \$1 lake Jubilee, unused (no gum), with bright colour and fine-very fine.  
..... Est. \$200



196



- 195** \*\* #62 1897 \$2 dark purple Jubilee, never hinged, very fine.  
..... Unitrade \$6,000

- 196** \* #62 1897 \$2 dark purple Jubilee, mint, very lightly hinged, with deep, rich colour. Nicely centered, very fine plus. Accompanied by a 1985 Philatelic Foundation certificate.  
..... Unitrade \$2,000



197

- 197** ☉ #62 1897 \$2 dark purple Jubilee, used, with bold Union Station Toronto roller cancel, very fine.  
..... Unitrade \$800



x198

- 198** \*/☉ #62, 64, 65 1897 \$2, \$4, \$5 Jubilee Group, with \$2 (unused no gum, tear at right, fine), \$4 (used, small tear at left, fine) and \$5 (used, reperfected, fine).  
..... Unitrade \$2,800



- 199** \*\* #63 1897 \$3 yellow bistre Jubilee, mint never hinged, very fine. Accompanied by a 2002 Sergio Sismondo certificate  
..... Unitrade \$6,000



200

- 200** \* #63 1897 \$3 yellow bistre Jubilee, mint hinged, very fine. Accompanied by a 2014 Greene Foundation certificate.  
..... Unitrade \$2,000



201

- 201** ☉ #63 1897 \$3 yellow bistre Jubilee, used, with light Toronto dateless c.d.s.. Tiny pinhole caused by cancel, else fine.  
..... Unitrade \$800



- 202** \*\* #64 1897 \$4 purple Jubilee, mint never hinged, very fine. Accompanied by a 2002 Greene Foundation certificate.  
..... Unitrade \$6,000







203

- 203** \*\* #64 1897 \$4 purple Jubilee, mint never hinged, fine. Accompanied by a 2004 Greene Foundation certificate stating "light gum bends".

..... Unitrade \$2,400



205



- 204** \*\* #65 1897 \$5 olive green Jubilee, mint never hinged, very fine. Accompanied by a 1988 S. Pinchot and Son certificate.

..... Unitrade \$6,000

- 205** \* #65 1897 \$5 olive green Jubilee, mint hinged, minor gum bend at the bottom, fine.

..... Unitrade \$1,200



- 206** ☉ #65 1897 \$5 olive green Jubilee, used, with three part purple c.d.s. cancels, very fine. A very nice stamp.

..... Unitrade \$1,600

### Leaf Issues Scott #66-73



x207



209

- 207** \*\* #66/72 1897-98 Group of Mint Never Hinged Leaf Multiples, with 1/2c block, 2c block, 6c block and 8c Plate strip of three (this with natural gum bends). A fine group

..... Unitrade \$1,536



208

- 208** \*\* #67 1897 1c blue green Queen Victoria Leaf, mint never hinged, with sheet selvage at left, extremely fine. Accompanied by a 2014 Greene Foundation certificate.

..... Unitrade \$210



210

- 209** \*\* #68 1897 2c purple Queen Victoria Leaf, mint never hinged, with deep colour, very fine.

..... Unitrade \$240

- 210** \*\* #69 1898 3c carmine Queen Victoria Leaf, mint never hinged, very fine.

..... Unitrade \$360



211



212



213

- 211** \*\* #70 1897 5c dark blue Queen Victoria Leaf on bluish Paper, mint never hinged, very fine.

..... Unitrade \$750

- 212** \*\* #70 1897 5c dark blue Queen Victoria Leaf, mint never hinged, toning specks on gum, very fine.

..... Unitrade \$750

- 213** \*\* #71 1897 6c brown Queen Victoria Leaf, mint never hinged, very fine. Accompanied by a 1992 Greene Foundation certificate.

..... Unitrade \$675



214



215



216

- 214** \*\* #71 1897 6c brown Queen Victoria Leaf, mint never hinged, fresh and very fine.

..... Unitrade \$675

- 215** \*\* #71 1897 6c brown Queen Victoria Leaf, mint never hinged, fresh, fine-very fine.

..... Unitrade \$425

- 216** \*\* #72 1897 8c orange Queen Victoria Leaf on Vertical Wove Paper, mint never hinged, very fine.

..... Unitrade \$1,350

## Leaf Issues continued



217

218

- 217** \*\* #72 1897 8c orange Queen Victoria Leaf, mint never hinged, with sheet selvage at left, and fine-very fine. Accompanied by a 2014 Richard Gratton AIEP certificate.

Unitrade \$825

- 218** \*\* #73 1897 10c brown violet Queen Victoria Leaf, mint never hinged, very fine.

Unitrade \$2,400

## Numeral Issues Scott #74-84

- 219** \*\* #66/79 Group of Mint Never Hinged Queen Victoria Leafs and Numerals, with #66 (very fine, with deep colour), 67 (fine-very fine), 74 (very fine), 76 (very fine, with the tiniest of gum loss), 77 (tall, very fine stamp, Die I), 78 (very fine) and 79 (fine). A nice, fresh group. ☺

Unitrade \$1,270



x220

- 220** \*\* #74, 76, 87 1898-99 Trio of Queen Victoria Multiples, with a ½c Numeral block of nine (mint never hinged, fine-very fine), 2c purple Numeral block of four (mint, bottom two stamps never hinged, fine) and 2c on 3c Leaf overprint block of four with sheet selvage at right and bottom (mint never hinged, fine).

Unitrade \$485



221



222

- 221** \*\* #74i 1898 ½c grey Queen Victoria Numeral, mint never hinged, with sheet margin at right, very fine plus.

Unitrade \$90

- 222** \*\* #75 1898 1c grey green Queen Victoria Numeral, mint never hinged, with large margins and very fine.

Unitrade \$225



223



224

- 223** \*\* #75 1898 1c grey green Queen Victoria Numeral, mint never hinged, with four quite large margins and fresh. An extremely fine and desirable stamp. Accompanied by a 2014 Greene Foundation certificate.

Unitrade \$225

- 224** \* #75a 1898 1c deep green Queen Victoria Numeral Imperforate Horizontal Pair, mint lightly hinged, with deep colour and very fine. Accompanied by a 2014 Greene Foundation certificate.

Unitrade \$1,500



225



226



227

- 225** \*\* #75ii 1898 1c blue green Queen Victoria Numeral, mint never hinged, with deep, rich colour, very fine. A very nice stamp.

Unitrade \$240

- 226** \*\* #76 1898 2c purple Queen Victoria Numeral, Die I, mint never hinged, very fine. A very nice stamp.

Unitrade \$225

- 227** \*\* #77 1899 2c carmine Queen Victoria Numeral, Die I, mint never hinged, with huge margins and extremely fine.

Unitrade \$270



228



230



232

- 228** \*\* #77a 1899 2c carmine Queen Victoria Numeral, Die II, mint never hinged, very fine.

Unitrade \$360







- 229 (\*) #77d 1899 2c carmine Queen Victoria Numeral Imperforate Block of Four, Die II, unused, no gum as issued, with large, even margins, fresh and very fine. Accompanied by a 2014 Greene Foundation certificate.  
.....Unitrade \$3,000

- 230 (\*) #77iv 1899 2c carmine Queen Victoria Numeral Imperforate Vertical Pair, unused (no gum) and very fine. Accompanied by 2014 Greene Foundation certificate.  
.....Unitrade \$500



231

233

- 231 \* #78 1898 3c carmine Queen Victoria Numeral Block of Four, mint never hinged, with all over gum disturbance, thus catalogued as hinged. Very fine.  
.....Unitrade \$500
- 232 \* #79 1899 5c blue Queen Victoria Numeral on Bluish Paper, mint, lightly hinged, fresh and very well centered. A most attractive stamp, very fine plus.  
.....Unitrade \$300
- 233 \*/\*\* #79b 1899 5c blue Queen Victoria Numeral Plate Block on Whiter Paper, mint with top two stamps being hinged, the selvage with plate inscription has been reattached/reinforced with hinges leaving the upper two stamps hinged. There is hinge from the upper right stamp just touching onto the perfs of the stamp below it, but bottom stamps are never hinged. A very fine block. Catalogue value given is for stamps only, with no premium given for the plate inscription. Unitrade suggests 50% more than the sum of the individual stamps.  
.....Unitrade \$2,800



234



235

- 234 (\*) #79ii 1899 5c blue Queen Victoria Numeral Imperforate Pair, unused (no gum), very fine.  
.....Unitrade \$900
- 235 \*\* #80 1898 6c brown Queen Victoria Numeral, mint never hinged, very fine.  
.....Unitrade \$900



236



237



238

- 236 \*\* #80 1898 6c brown Queen Victoria Numeral, mint never hinged, fine-very fine.  
.....Unitrade \$550
- 237 \* #80 1898 6c brown Queen Victoria Numeral, an extremely fine stamp in all respects, centered within large margins, fresh with full o.g. which shows a tiny very light hinge mark.  
.....Unitrade \$300
- 238 \*\* #81 1902 7c olive yellow Queen Victoria Numeral, mint never hinged, very fine. Accompanied by a 1999 Philatelic Foundation certificate.  
.....Unitrade \$750



239



240

- 239 \*\* #81 1902 7c olive yellow Queen Victoria Numeral Block of Four, mint never hinged, fresh and fine.  
.....Unitrade \$600
- 240 \*\* #81 1902 7c olive yellow Queen Victoria Numeral, mint never hinged, very fine. Accompanied by a 2014 Richard Gratton AIEP certificate.  
.....Unitrade \$750

## Numeral Issues continued



241



242

- 241 (\*) #81a 1899 7c olive yellow Queen Victoria Numeral Imperforate Pair, from the upper right of sheet, unused (no gum), there is a pinhole on the left stamp, just above the Queen's eye, else very fine.

.....Unitrade \$750

- 242 \* #82 1898 8c orange Queen Victoria Numeral, mint hinged, very well centered amongst large, even margins, very fine plus.

.....Unitrade \$600



243



244



246

- 243 \*\* #83 1898 10c brown violet Queen Victoria Numeral, mint never hinged, very fine.

.....Unitrade \$2,250

- 244 \*\* #83 1898 10c brown violet Queen Victoria Numeral, mint never hinged, fine-very fine.

.....Unitrade \$1,325



- 245 \*\* #84 1900 20c olive green Queen Victoria Numeral, mint never hinged, with the tiniest gum loss at bottom, else very fine.

.....Unitrade \$3,000

- 246 \* #84 1900 20c olive green Queen Victoria Numeral, mint hinged, fine plus.

.....Unitrade \$300



247

- ⊙ #84a 1900 20c olive green Queen Victoria Imperforate Horizontal Pair, used, with part blue c.d.s. cancel on right stamp. Accompanied by a photocopy of the plate block of four plus this pair which were cancelled by the same large blue c.d.s. cancel, as well as a Richard Gratton AIEP certificate. Only one sheet of 100 was issued, which was badly mishandled, resulting in creases in all but 9 stamps, including this pair. Rare and very fine, unpriced in Unitrade but worth at least as much as a mint pair.

.....Est. \$6,000

## Imperial Penny Postage and Provisionals Scott #85-88



248

- 248 \*\* #85, 85i, 86, 86b 1898 2c Map, All Four Major Shades in Mint Never Hinged Blocks of Four. One block plus one stamp have natural gum bends, else very fine.

.....Unitrade \$2,550



x249



252

- 249 \*\* #85, 86 1898 Group of Four Mint Never Hinged Maps, with 2x #85 and 2x #86, all very fine with bright colours.

.....Unitrade \$720





- 250    ☉/\*/\*\* #85, 86 Plating Study of the 2c Imperial Penny Postage Map Stamp, all neatly displayed in mounts, on 20 home made pages. Each page contains three columns for Plates 1, 2 and 3 plus 5 rows for all positions up to 100. Most stamps are annotated as to guide dots, island positions, cable varieties, re-entries (minor and major) and much more. A very detailed study, containing a total of 300 stamps, of which 52 are unused (with or without gum). A great variety of shades, cancels and centering. Difficult to duplicate, high catalogue value and quite well presented.    

..... Est. \$500



- 251    (\*) #85a 1898 2c black, lavender and red Imperial Penny Postage Map Imperforate Horizontal Pair, unused (no gum), the pair has a small toning spot at top left corner and small 2mm tear at bottom, else very fine.

..... Unitrade \$700

- 252    \*\* #85i 1898 2c black, grey and carmine Imperial Penny Postage, mint never hinged, very fine.

..... Unitrade \$180



x253

x255

- 253    \*\* #85i 1898 2c black grey and carmine Imperial Penny Postage Map Plate Blocks, both mint never hinged and with slightly different shades. One has its plate inscription at top, the other at bottom. Very fine.

..... Unitrade \$1,440



x254

257

- 254    \*\* #85i 1898 2c black, grey and carmine Imperial Penny Postage Map, lot of ten stamps (3 pairs and 4 singles), each mint never hinged and fine.

..... Unitrade \$500

- 255    \*/\*\* #85i, 86b 1898 2c Map in Two Blocks of Four, with two distinct shades. Mint, with five stamps never hinged, fine.

..... Unitrade \$325



256

259

- 256    (\*) #85iii 1898 2c black, gray and red Imperial Penny Postage Map Imperforate Vertical Pair, unused (no gum), very fine.

..... Unitrade \$550

- 257    \*\* #86 1898 2c blue Imperial Penny Postage Map, mint never hinged, very fine. Accompanied by a 2010 Richard Gratton certificate.

..... Unitrade \$180



- 258    \*\* #86 1898 2c blue Imperial Penny Postage Map Block of Twenty Five, mint never hinged, from upper left of sheet (Plate 1), with full selvage (top row of selvage is almost all separated). Major re-entry on stamp in position 3, with doubling of several letters in CANADA and POSTAGE, plus both numeral 2s. Small stain in margin of upper left stamp, tear in selvage at left of same stamp, and small gum adhesions affecting three stamps, else fine. Catalogue value is for stamps only, with no premium given for plate imprint. Unitrade suggests 50% more than the sum of the individual stamps.

..... Unitrade \$1,250

- 259    (\*) #86a 1898 2c black, blue and carmine Imperial Penny Postage Map Imperforate Vertical Pair, unused (no gum), nice large margins, very fine.

..... Unitrade \$700



## Imperial Penny Postage and Provisionals continued



- 260 \*\* #86b 1898 2c deep blue Imperial Penny Postage Map, mint never hinged, tending towards the "Muddy Waters" shade, very fine. Accompanied by a 2010 Richard Gratton certificate.  
.....Unitrade \$225



261



264

- 261 \*\* #87 1899 2c on 3c Queen Victoria Leaf Provisional Surcharge, mint never hinged, with large margins, very fine plus.  
.....Unitrade \$90



xDetail Lot 262

- 262 \*\* #87 1899 2c on 3c Queen Victoria Leaf Provisional Surcharge Part Sheet of 30, mint never hinged, with full selvage at top, bottom and right. Some separation, and a few stamps have adhesions due to storage, else fine.  
.....Unitrade \$600



x263

- 263 \*\* #87i, 88i 1899 Queen Victoria Provisional Surcharge Leaf and Numeral Set with Narrow Spacing, each in mint never hinged strips of three. Very fine and catalogued as a narrow spacing pair plus a single of each.  
.....Unitrade \$750
- 264 \*\* #88 1899 2c on 3c carmine Queen Victoria Numeral Provisional Surcharge, mint never hinged, extremely fine.  
.....Unitrade \$150

## King Edward VII Era Scott #89-95



265

x268

- 265 \*\* #89 1903 1c green Edward VII Block of Four, mint never hinged, with sheet selvage at left and very fine. Accompanied by a 2012 Greene Foundation certificate.  
.....Unitrade \$1,120



266



267



x269

- 266 \*\* #89 1903 1c green Edward VII, mint never hinged, fresh with crisp impression, four large and balanced margins, very fine.  
.....Unitrade \$280
- 267 \*\* #89 1903 1c green Edward VII, mint never hinged, with vertical gum skip, very fine.  
.....Unitrade \$245
- 268 \*/\*\* #89, 90 1903 1c and 2c Edward VII Collection of Plate Multiples, all mint, with some hinged and some never hinged, with 1c: Plate 2 block of six, Plate 41 block of eight, Plate 60 strip of four and Plate 65 strip of four. 2c: Plate 49 block of eight, Plate 82 Block of six, Plate 60 block of six and Plate 30 block of four. An overall fine group, rarely offered. A footnote in Unitrade states in part "Imprint pairs, imprint strips of three, or blocks of four or more.... are all scarce".  
.....Est. \$500
- 269 \*\* #89/92 Group of Three Mint Never Hinged, with #89 (very fine), 90vii (fine, Type I with sheet margin at top showing part of imprint, scarce) and 92 (fine-very fine, with very small spot of toning at bottom on back). A nice group.  
.....Unitrade \$1,470







270

- \*\* #89iii 1903 1c blue green Edward VII**, mint never hinged, with three large margins, very fine.

.....Unitrade \$315

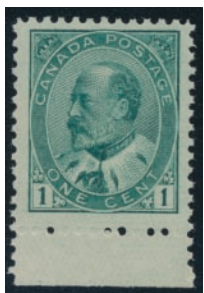

271

- \*\* #89iv 1903 1c green Edward VII with Hairlines**, mint never hinged, with sheet selvage at bottom which accentuates the clear hairlines. Fresh and very fine. Accompanied by a 2010 Richard Gratton AIEP certificate.

.....Unitrade \$420



273



xDetail Lot 272



274

- ⊙ #89xx 1903 1c green Edward VII Precancelled Plate Block of Fourteen**, with Victoria BC precancel and "OTTAWA" plate inscription in top selvage. A few stamps on this block show evidence of minor re-entries, especially the top right stamp. A few surface scuffs on two stamps else very fine.

.....Est. \$150

- \*\* #90 1903 2c carmine Edward VII Type II**, mint never hinged, extremely fine. Accompanied by a 2010 Greene Foundation certificate.

.....Unitrade \$350

- \*\* #90vii 1903 2c carmine Edward VII Type I**, mint never hinged, very fine. Accompanied by a 2010 Richard Gratton AIEP certificate.

.....Unitrade \$700



- \*\* #90xxxiv 1903 2c carmine Edward VII Imperforate Horizontal Experimental Coil Pair**, mint never hinged, with vending machine Type II roulette. At the time this pair was sent to the Greene Foundation for its certificate (included in lot), it was only just holding on by its bottom "notch" (certificate says "separated between stamps at top"). It has since become detached and is now offered in the form of two singles, as hinging it would annul its never hinged quality. A seldom seen item, and the first we have offered.

.....Unitrade \$6,000



276

- \*\* #91 1903 5c blue Edward VII on bluish Paper**, mint never hinged, with deep colour and very fine. Accompanied by a 2001 Greene Foundation certificate.

.....Unitrade \$1,400



277

- \*\* #91 1903 5c blue Edward VII on bluish Paper Plate Block of Six**, mint never hinged, with deep colour and fresh. Selvage at top reads "OTTAWA". Natural gum bends affect one stamp, catalogued as three fine and three very fine.

.....Unitrade \$5,010



278

- \*\* #91b 1903 5c blue Edward VII on whiter Paper**, mint never hinged, with large margins, very fine plus.

.....Unitrade \$1,400

## King Edward VII continued

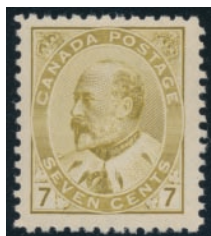

279



282



286

- 279 \*\* #92 1903 7c olive bistre Edward VII, mint never hinged, fresh and fine. Accompanied by a 2010 Richard Gratton AIEP certificate.

Unitrade \$360



- 280 \*\* #92 1903 7c olive bistre Edward VII Block of Four, mint never hinged, quite fresh and very fine. Accompanied by a 2014 Greene Foundation certificate.

Unitrade \$7,000



x281

- 281 \*\* #92, 92ii, 92iii 1903 7c Edward VII Group of Three Shades in Blocks, all mint never hinged. A few gum spots affect three stamps, else a fine and useful group.

Unitrade \$3,960

- 282 \*\* #92ii 1903 7c yellow olive Edward VII, mint never hinged, fine-very fine.

Unitrade \$1,055

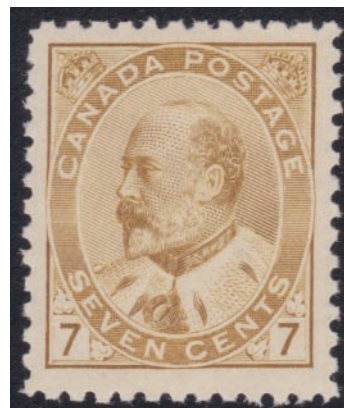

283

- \*\* #92iii 1903 7c straw Edward VII, mint never hinged, very fine.

Unitrade \$1,400

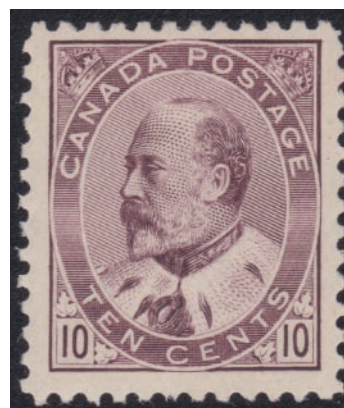

284

- \*\* #93 1903 10c brown lilac Edward VII, mint never hinged, fine-very fine.

Unitrade \$1,625



285

- \*\* #93 1903 10c brown lilac Edward VII, mint never hinged, with extremely light gum imperfections, still a lovely, very fine stamp.

Unitrade \$2,800

286

- \*\* #93 1903 10c brown lilac Edward VII, mint never hinged, fine-very fine.

Unitrade \$1,625







- 287** \*\* #94 1904 20c olive green Edward VII, mint never hinged, very fine. Accompanied by a 2002 Greene Foundation certificate.  
..... Unitrade \$4,375

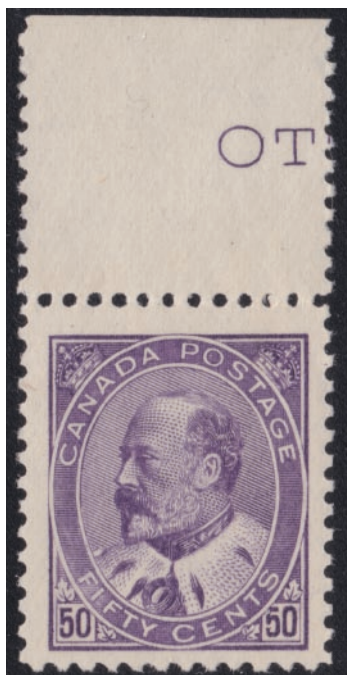

- 288** \*\* #95 1908 50c purple Edward VII, mint never hinged, with sheet selvage at top showing the letters "OT" from imprint. Very fine plus.  
..... Unitrade \$5,250

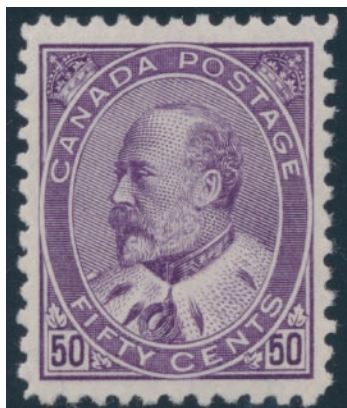

- 289** \*\* #95 1908 50c purple Edward VII, mint never hinged, with fresh colour and very fine. Accompanied by a 2013 Greene Foundation certificate.  
..... Unitrade \$5,250

## Québec Tercentenary Scott #96-103



**290**

- 290** \*\* #96 1908 1/2c black brown Québec Tercentenary, mint never hinged, very fine.  
..... Unitrade \$45



**x293**



**x291**



**x292**

- 291** \*\* #96-98 1908 1/2c to 2c Québec Tercentenary Blocks of Four, mint never hinged. The 1c block has sheet selvage at bottom, and is on greenish paper. It also has a light vertical natural gum skip. A very fine group.  
..... Unitrade \$1,620

- 292** \*\* #96-98 1908 1/2c to 2c Québec Tercentenary Blocks of Four, mint never hinged. The 1/2c block has sheet selvage at right, and one of the 2c stamp has a tiny speck on its gum. A fine group.  
..... Unitrade \$280

- 293** \*\* #96-99 1908 1/2c to 5c Québec Tercentenary Short Set, mint never hinged. There is an additional marginal pair of the 2c value. Catalogued as all fine except for the 5c which is very fine centered but has a tiny natural gum bend.  
..... Unitrade \$580



**x294**



**x295**

- 294** \* #96-103 1908 1/2c to 20c Québec Tercentenary Set, mint with some paper adhesions on the gum and other small faults caused by poor storage. Mostly fine.  
..... Unitrade \$530

- 295** \* #96-103 1908 1/2c to 20c Québec Tercentenary Set, all are mint with heavy hinge remnant. Small thins on #98, 100 and 103, tone spot on #99. Overall fine-very fine looking set.  
..... Scott \$965



## Québec Tercentenary continued



x296

- 296 (\*) #96ii-103ii 1908 ½c to 20c Québec Tercentenary Set in Imperforate Blocks of Four, unused, no gum as issued, with the ½c, 7c and 10c having sheet margins. All blocks are quite fresh and very fine. Only a few blocks of four sets have survived, scarce. See scan of full set on page 71.  
Unitrade \$16,000



297



298

- 297 \*\* #97i 1908 1c green Québec Tercentenary, mint never hinged, with light hairlines in upper margin, fresh, with large margins and extremely fine. Accompanied by a 2010 Greene Foundation certificate which does not mention the hairlines.  
Unitrade \$180
- 298 \*\* #97i 1908 1c green Québec Tercentenary with Hairlines, mint never hinged, very fine.  
Unitrade \$180



299



300

- 299 \*\* #97i 1908 1c green Cartier and Champlain, with Hairlines, mint never hinged, quite fresh, with large margins and extremely fine.  
Unitrade \$180
- 300 \*\* #98 1908 2c carmine Québec Tercentenary, mint never hinged, fresh and very fine. Accompanied by a 2010 Greene Foundation certificate.  
Unitrade \$195



301



302

- 301 \*\* #98 1908 2c carmine Québec Tercentenary, mint never hinged, fresh and very fine.  
Unitrade \$195
- 302 \*\* #98 1908 2c carmine Québec Tercentenary, mint never hinged, very fine.  
Unitrade \$195



303



305

- 303 \*\* #98 1908 2c carmine Québec Tercentenary, mint never hinged, fresh, with well balanced margins, extremely fine.  
Unitrade \$195



- 304 \*\* #99 1908 5c blue Québec Tercentenary Block of Four, mint never hinged, with lower left stamp having a small crystal mount adhesion, else very fine. Accompanied by a 2012 Greene Foundation certificate which does not mention the adhesion.  
Unitrade \$1,800
- 305 \*\* #99 1908 5c blue Québec Tercentenary, mint never hinged, fresh and very fine. Accompanied by a 2003 Richard Gratton AIEP certificate.  
Unitrade \$450



306



308



- 306 \*\* #99 1908 5c blue Québec Tercentenary, mint never hinged, very fine.

Unitrade \$450



307

309

- 307 \*/\*\* #99 1908 5c blue Québec Tercentenary Block of Four, with sheet selvage at top. Catalogued as two (top) fine never hinged and two (bottom) very fine hinged.

Unitrade \$480

- 308 \*\* #100 1908 7c olive green Québec Tercentenary, mint never hinged, very fine.

Unitrade \$750

- 309 \*/\*\* #100 1908 7c olive green Québec Tercentenary Block of Four, mint, with bottom two stamps never hinged, fine.

Unitrade \$480



310

311

- 310 \*\* #101 1908 10c violet Québec Tercentenary, mint never hinged, very fine.

Unitrade \$900

- 311 \*\* #101 1908 10c violet Québec Tercentenary, mint never hinged, nicely centered within large margins, there are a few light surface scuffs in the bottom right corner, else a very fine stamp.

Unitrade \$900



312

314

- 312 \*/\*\* #101 1908 10c violet Québec Tercentenary Block of Four, mint, with three stamps never hinged, fine.

Unitrade \$700



- 313 #101 1908 10c Québec Tercentenary used on Registered Parcel Tag, mailed at Montreal on AUG.5.1908 and addressed to St John, NB, received there next day. Stamp is very fine and well tied, and it is uncommon to find it used in this way. A nice item for a specialized collection or exhibit. Stamp alone catalogues \$200.

Est. \$150

- 314 \*\* #102 1908 15c orange Québec Tercentenary, mint never hinged, very fine. Accompanied by a 2010 Greene Foundation certificate.

Unitrade \$1,050



315

316

- 315 \*\* #102 1908 15c orange Québec Tercentenary, mint never hinged, very fine.

Unitrade \$1,050

- 316 \*\* #102 1908 15c orange Québec Tercentenary, mint never hinged, very fine.

Unitrade \$1,050



- 317 \*\* #102 1908 15c orange Québec Tercentenary Block of Four, mint never hinged, with sheet selvage at right and very light natural gum skip on two left stamps (mentioned for the record, as it does not detract). Fresh and very fine.

Unitrade \$4,200



- 318 \*\* #102 1908 15c orange Québec Tercentenary, mint with never hinged gum that is somewhat crackled and a few light gum creases, else very fine. Accompanied by 2003 Richard Gratton AIEP certificate.

Unitrade \$1,050

## Québec Tercentenary continued



- 319** \*\* #102 1908 15c orange Québec Tercentenary Plate Block of Four, mint never hinged, with Plate 1 inscription in top selvage, fine. A very scarce plate block.  
Unitrade \$2,000



320

- 320** \*\* #102 1908 15c orange Québec Tercentenary, mint never hinged, fresh colour, very fine. Accompanied by a 2013 Richard Gratton AIEP certificate.  
Unitrade \$1,050



321

- 321** \*\* #103 1908 20c brown Québec Tercentenary, mint never hinged, with the slightest finger prints on gum side, else very fine. Accompanied by a 2010 Richard Gratton AIEP certificate which does not mention any gum imperfections.  
Unitrade \$1,200



- 322** \*\* #103 1908 20c brown Québec Tercentenary, mint never hinged, very fine.  
Unitrade \$1,200



323

- 323** \*\* #103 1908 20c brown Québec Tercentenary, mint never hinged, fresh and extremely fine.  
Unitrade \$1,200



325



- 324** \*/\*\* #103 1908 20c brown Québec Tercentenary Block of Four, with full sheet selvage at right and bottom, mint, with bottom two stamps never hinged. The bottom right stamp has a small stain at bottom. Fine.

Unitrade \$900

- 325** ○ #103 1908 20c brown Québec Tercentenary, used with late usage of Maltese Cross cancel, fine-very fine.

Unitrade \$210

## Die Proofs



- 326** E/P #DP134 BABNCo. Die No. 134 "FOREST SCENE", 72x114mm.

Est \$100



327

- 327** E/P #DP170 BABNCo. Die No. 170 "YOUNG FISHER", 85x124mm.

Est \$100



328

- 328** E/P #DP175 BABNCo. Die No. 175 "SOCIETY OF FRIENDS", 88x93mm.

Est \$100



## The Summerhill Admiral Collection of Outstanding Quality Admirals

What a joy it is to open an album and see fresh and attractive stamps. The pleasure is multiplied when the first one examined is free of any fault and so is the next, and the one after, and then all of them. How great is the achievement when all the stamps are of the highest quality but also the great majority have centering of the very highest standard.

This collection came to us neatly displayed in a black Lindner album, with each stamp in a clear mount on quadrate pages. The collector sought the very best quality available for every Unitrade-listed variety he could find. The collection includes shades, papers, printing flaws and varieties, etc. While not complete, it comes very close and the time came to let others enjoy these gems.

The collector's quality standards can be readily seen, the stamps are mint never hinged, with fresh colour and immaculate gum. A few stamps are presented in slightly lesser centering, but this will mostly be for stamps otherwise difficult to come by. For example, two stamps are used: the 1c and 7c major re-entries. Many stamps are offered both as a single and a block, just as coils are often with a single and a pair, sometimes strips. Regular issued stamps, as well as coils and War Tax issues are comprehensive.

For this collection we have decided not to repeat the word "fresh" in every description as it should be readily apparent and understood that the great majority are fresh and free from gum defects unless described (this is rarely necessary). If you are looking to obtain Admiral issues in the very best quality, this collection should have something for you. Please also have a look at our Commonwealth and Lots and Collections sections for a wonderful Falkland Islands collection also offered by the same consignor.

In years to come the words ex-Summerhill will be a guarantee of exceptional quality. We hope many collectors will have an opportunity in the future to be able to proudly point to at least one of these ex-Summerhill gems now residing on their album pages.



Lot 487 Canada #MR7 MNH Pair See page 48.

- 329    \*\* #104/184 Lot of Mint Never Hinged Collection Reminders**, with #s 104, 104b, 104v, 105f, 106, 107ii, 108ii (with lathework), 109d, 114, 117iii, 122, 122iv, 125 (two pairs), 126 (single and pair), 126b (single and pair), 127ii, 128 (single and pair), 129, 130b, 131 (single and pair), 131ii (single and pair), 134 (single and pair), 139, 184, and MR1 (two shades). Very nice quality throughout, catalogued as all very fine centered, but a few are just below that grade. A very nice lot. Also includes Morris Admiral colour guide and a 1980 Marler.  
..... **Unitrade \$5,530**



330

- 330    \*\* #104 1916 1c green Admiral with Full Type B Lathework**, mint never hinged, very fine.  
..... **Unitrade \$180**



331

- 331    \*\* #104c 1913 1c deep blue green Admiral**, mint never hinged, retouched die, extremely fine.  
..... **Unitrade \$360**



332

- 332    \*\* #104i 1915 1c yellow green Admiral**, mint never hinged, retouched die, extremely fine.  
..... **Unitrade \$120**



333

- 333    \*\* #104ii 1920 1c dark yellow green Admiral**, mint never hinged, retouched die, very fine.  
..... **Unitrade \$120**



335

- 335    \*\* #104vii 1911 1c blue green Admiral with Distinctive Major Re-Entry**, used, with part slogan machine cancel. This stamp is from position 12LR35 (plate 12, lower right pane, stamp 35). Ex. Marler, ex. "Michael Roberts". Sold in 2006 for \$1,900 plus 15% buyer's premium. Fine-very fine and rare.  
..... **Unitrade \$2,000**



336

- 336    \*\* #105 1924 1c orange yellow Admiral, Wet Printing**, mint never hinged, very fine.  
..... **Unitrade \$120**



334

- 334    Ⓞ #104vii 1911 1c blue green Admiral with Distinctive Major Re-Entry**, used, with part slogan machine cancel. This stamp is from position 12LR35 (plate 12, lower right pane, stamp 35). Ex. Marler, ex. "Michael Roberts". Sold in 2006 for \$1,900 plus 15% buyer's premium. Fine-very fine and rare.  
..... **Unitrade \$2,000**

335

- 335    \*\* #104viii 1911 1c blue green Admiral with Hairlines**, mint never hinged, with sheet selvage at top showing part of the plate imprint and prominent hairlines. Very fine.  
..... **Unitrade \$180**

336

- 336    \*\* #105 1924 1c orange yellow Admiral, Wet Printing**, mint never hinged, very fine.  
..... **Unitrade \$120**

**Summerhill Admiral Collection continued**



337

339

341

- 337 \*\* #105d 1924 1c orange yellow Admiral, Dry Printing, mint never hinged, extremely fine.

Unitrade \$90



- 338 \*\* #105f 1922 1c yellow Admiral, Dry Printing, Die I Plate Strip of Four, showing full plate 186 inscription at top. Mint never hinged, with separation in selvage only, else fine and accompanied by a 2010 Richard Gratton AIEP certificate.

Unitrade \$160

- 339 \*\* #106 1911 2c carmine Admiral, mint never hinged, with top selvage showing printing order "240" from plates 79 to 82. Very fine.

Unitrade \$120



- 340 \*\* #106 1911 2c carmine Admiral Blocks of Four, mint never hinged, with two distinct shades, one block has its entire vertical perf holes still plugged, very fine.

Unitrade \$960

- 341 \*\* #106c 1914 2c rose carmine Admiral, mint never hinged, very fine.

Unitrade \$120



342



343



344

- 342 \*\* #106iii 1920 2c dark carmine Admiral, mint never hinged, retouched die, second state. Marler Type R (2)2. Very fine.

Unitrade \$120

- 343 \*\* #106iv 1915 2c orange red Admiral, mint never hinged, retouched die, aniline ink. Small gum crease, else very fine.

Unitrade \$180

- 344 \*\* #106ix 1914 2c rose red Admiral with Extensive Hairlines, mint never hinged, from Plate 4. Natural gum skips, else large margins and very fine.

Unitrade \$300



345



346

- 345 \*\* #106ix 1914 2c rose carmine Admiral with Extensive Hairlines, mint never hinged, from Plate 4 and with sheet selvage at right, extending the hairlines outside the stamp. Very fine.

Unitrade \$300

- 346 \*\* #106v 1923 2c deep red Admiral, mint never hinged, retouched die, second state. Marler Type R(2)2, extremely fine.

Unitrade \$120



- 347 \* #106x 1915 2c deep rose red Admiral experimental coil, paste-up strip of 4 with "Postage Stamp Division" (Type A) handstamp over paste-up, mint never hinged, however the gum is glazed, fine-very fine.

Unitrade \$300







348

- 348** \*\* #107 1922 2c yellow green Admiral, Wet Printing, mint never hinged, fresh and very fine. Accompanied by a 2010 Richard Gratton AIEP certificate.

Unitrade \$135



349

- 349** \*\* #107a 1924 2c green Admiral on Thin Paper, Wet Printing, mint never hinged, extremely fine.

Unitrade \$90



350

- 350** \*\* #107e 1923 2c green Admiral, Dry Printing, mint never hinged, extremely fine.

Unitrade \$90



351

- 351** \*\* #107e 1923 2c green Admiral Block of Four, Dry Printing, mint never hinged, very fine.

Unitrade \$360



356



x352

- 352** \*\* #107e 1923 2c green Admiral Plate Strips of Four, two mint never hinged strips (hinged in selvage only), each showing complete plate inscriptions. One is Plate 196, the other is Plate 227. Very fine.

Unitrade \$720



353



x354



355

- 353** \*\* #107iv 1923 2c yellow green Admiral, Dry Printing, mint never hinged, fresh and very fine. Accompanied by a 2010 Richard Gratton AIEP certificate.

Unitrade \$90

- 354** \*\* #107var 1922-25 Group of Six Different 2c green Admirals, all mint never hinged, with #s 107a (thin paper, wet), 107e (dark green, dry), 107i (deep green, wet), 107ii (green, wet), 107iv (pale yellow green, dry) and 107iv (deep yellow green, dry). Very fine.

Unitrade \$570

- 355** \*\* #108 1918 3c brown Admiral, Wet Printing, mint never hinged, very fine.

Unitrade \$120

- 356** \*\* #108 1918 3c brown Admiral Block of Four, Wet Printing, mint never hinged, very fine.

Unitrade \$480



357

- 357** \*\* #108b 1918 3c yellow brown Admiral, Wet Printing, mint never hinged, very fine.

Unitrade \$180



358

- 358** \*\* #108c 1923 3c brown Admiral, Dry Printing, mint never hinged, very fine.

Unitrade \$120



359

- 359** \*\* #108ii 1918 3c dark brown Admiral, Wet Printing, mint never hinged, deep shade, very fine.

Unitrade \$150



- 360** \*\* #109 1923 3c carmine Admiral Plate Block of Eight, Die I, mint never hinged (hinged in selvage only), with plate inscription in top selvage reading "T-7 OTTAWA - No-A 117 914 AT". Very fine.

Unitrade \$720



- 361** \*\* #109, 109c, 109d 1923-24 Group of Three Different 3c carmine Admirals, each mint never hinged, with carmine Die I, carmine Die II and rose carmine Die I. Very fine and lovely trio.

Unitrade \$390



## Summerhill Admiral Collection continued



362



363



364

**362 \*\* #109 1923 3c carmine Admiral, Die I, mint, with pristine never hinged gum, extremely fine.**

.....Unitrade \$90

**363 \*\* #109 1923 3c carmine Admiral, Die I, mint never hinged, extremely fine.**

.....Unitrade \$90

**364 \*\* #110 1922 4c olive bistre Admiral, Dry Printing, mint never hinged, very fine plus.**

.....Unitrade \$240



365



367



368

**365 \*\* #110b 1922 4c olive yellow Admiral, Wet Printing, mint never hinged, extremely fine.**

.....Unitrade \$240



366



375

**366 \*\* #110b 1922 4c olive yellow Admiral Block of Four, Wet Printing, mint never hinged, just very fine.**

.....Unitrade \$960

**367 \*\* #110c 1922 4c golden yellow Admiral, Wet Printing, mint never hinged, very fine.**

.....Unitrade \$600

**368 \*\* #110d 1925 4c yellow ochre Admiral, Dry Printing, mint never hinged, with deep colour, fresh and extremely fine. Accompanied by a 2005 Richard Gratton AIEP certificate.**

.....Unitrade \$210



369



370



372

**369 \*\* #111 1914 5c dark blue Admiral, mint never hinged, with deep colour and very fine plus.**

.....Unitrade \$900

**370 \*\* #111 1914 5c dark blue Admiral, mint never hinged, with several ink smudges usual to this dark blue printing, very fine.**

.....Unitrade \$900



**371 \*\* #111a 1912 5c indigo Admiral, mint never hinged, just very fine, and tough to find in this condition.**

.....Unitrade \$2,000

**372 \*\* #111b 1912 5c grey blue Admiral, mint never hinged, very fine plus.**

.....Unitrade \$1,050



373



374



376

**373 \*\* #111b 1912 5c dark grey blue Admiral, mint never hinged, very fine.**

.....Unitrade \$1,050

**374 \*\* #112 1922 5c violet Admiral, Wet Printing, mint never hinged, very fine.**

.....Unitrade \$180

**375 \*\* #112 1922 5c violet Admiral Block of Four, Wet Printing, mint never hinged, very fine.**

.....Unitrade \$720

**376 \*\* #112a 1924 5c violet Admiral on Thin Paper, Wet Printing, mint never hinged, with part imprint on top selvage, very fine.**

.....Unitrade \$150







- 377 \*\* #112a 1924 5c violet Admiral Block of Four on Thin Paper, Wet Printing, mint never hinged, with sheet selvage at top and left, very fine.  
..... Unitrade 600



378

- 378 \*\* #112c 1925 5c violet Admiral, Dry Printing, with Re-drawn Upper Right Spandrel mint never hinged, very fine.  
..... Unitrade \$210



379

- 379 \*\* #112c 1925 5c rose violet Admiral, Dry Printing, with Re-drawn Upper Right Spandrel mint never hinged, very fine.  
..... Unitrade \$210



380

- 380 \*\* #112i 1922 5c grey violet Admiral, Wet Printing, mint never hinged, very fine plus.  
..... Unitrade \$195



381

- 381 \*\* #112ii 1922 5c rose violet Admiral, Wet Printing, mint never hinged, very fine.  
..... Unitrade \$180



383



385



382

- 382 \*\* #112iii 1924 5c violet Admiral Block of Four, Wet Printing, mint never hinged, and Marler Type 6 (Plates 19, 20). Upper right vertical line retouched on all 4 stamps. In addition, upper left vertical line retouched on the lower left stamp (according to Marler, 4 stamps on plate 20 were retouched this way). Kiss print affects all 4 stamps, and these are much narrower than normal for wet printings. Very fine and for the specialist.  
..... Unitrade \$1,440



384

- 383 \*\* #113 1912 7c yellow ochre Admiral, mint never hinged, very fine.  
..... Unitrade \$240

- 384 \*\* #113 1912 7c yellow ochre Admiral Block of Four, mint never hinged, very fine.  
..... Unitrade \$960

- 385 \*\* #113a 1915 7c olive bistre Admiral with Full Type B Lathework, mint never hinged, fine plus.  
..... Unitrade \$300



386

- 386 \*\* #113a 1912 7c straw Admiral Block of Four, mint never hinged, with sheet selvage at bottom, very fine.  
..... Unitrade \$1,440



x387

- 387 \*/\*\* #113b 1912-15 7c Admiral Shades in Five Blocks of Four, mint, with 113 (yellow ochre, NH), 113 (deep yellow ochre, NH), 113a (olive bistre, 3 NH and 1 hinged), 113a (deep olive bistre, 2 NH and 2 hinged) and 113b (straw, 2 NH and 2 LH). Fine and useful group.  
..... Unitrade \$1,720

**Summerhill Admiral Collection continued**



- 388** \*\* #113b 1912 7c straw Admiral, mint never hinged, first printing, very fine.  
.....Unitrade \$1,400



- 389** ☉ #113bv 1912 7c deep straw Admiral with Major Re-Entry, used, with part purple c.d.s. cancel. From Plate 1, left pane, position 7, with strong doubling of left frame, left outer oval, "AGE" of "POSTAGE", "CAN" of "CANADA", right inner oval and right frame. Ex "Michael Roberts" and sold for \$1,150 (plus 15% buyer's fee) in 2006. Very fine and rare.  
.....Unitrade \$800



- 390** \*\* #113c 1914 7c pale sage green Admiral, mint never hinged, very fine.  
.....Unitrade \$2,250



**391**



**397**



**398**

- 391** \*\* #113iii 1912 7c sage green Admiral with Retouched Line in Upper Right Spandrel, mint never hinged, with deep colour and very fine.  
.....Unitrade \$600



- 392** \*\* #113iv 1912 7c greenish yellow Admiral, mint never hinged, very fine.  
.....Unitrade \$1,200



- 393** \*\* #113iv 1912 7c greenish yellow Admiral, mint never hinged, very fine.  
.....Unitrade \$1,200



**x394**



**395**





- 394 \* **#113var 1912 7c straw Admiral with Strong Re-Entry**, with a single and on the top right stamp of a block of four. The re-entry is in the right oval, just to the left of the letter E of POSTAGE, probably from pane 2, right, position 86. Stamps are mint hinged and fine.  
.....Est. \$200

- 395 \*\* **#114 1914 7c red brown Admiral Plate Block of Four, Dry Printing**, mint never hinged, with sheet selvage at top reading "933 P" from the plate inscription, very fine.  
.....Unitrade \$420



396

403

- 396 \*\* **#114 1914 7c red brown Admiral Block of Four, Dry Printing**, mint never hinged, very fine.  
.....Unitrade \$420

- 397 \*\* **#114b 1924 7c red brown Admiral, Wet Printing**, mint never hinged, very fine plus.  
.....Unitrade \$135

- 398 \*\* **#114ii 1924 7c pale red brown Admiral, Dry Printing**, mint never hinged, very fine.  
.....Unitrade \$300



399

400

401

- 399 \*\* **#114iii 1924 7c red brown Admiral, Dry Printing on Thin Paper**, mint never hinged, very fine. This is a scarce mint stamp and definitely rare with this centering.  
.....Unitrade \$900

- 400 \*\* **#114iv 1924 7c red brown Admiral, Wet Printing, with Diagonal Line in V of SEVEN**, also line in bottom margin and vertical spike in right numeral box. Plate 7, upper left pane, position 15. Mint never hinged, very fine.  
.....Unitrade \$450

- 401 \*\* **#114v 1924 7c red brown Admiral, Wet Printing, with Vertical Line in N of CENTS**, also with line in N of SEVEN and re-entry (doubling in SEVEN and oval above). Mint never hinged, very fine.  
.....Unitrade \$450



402



405

- 402 \*\* **#115 1925 8c blue Admiral**, mint never hinged, with large margins, very fine plus.  
.....Unitrade \$180

- 403 \*\* **#115 1925 8c blue Admiral Block of Four**, mint never hinged, very fine.  
.....Unitrade \$720



- 404 \*\* **#115 1925 8c blue Admiral Plate Block of Four**, mint never hinged, with selvage at top showing plate inscription "A-1 985 A". Small hinge mark in selvage. Very fine.  
.....Unitrade \$720

- 405 \*\* **#115i 1925 8c light blue Admiral**, mint never hinged, very fine plus.  
.....Unitrade \$210



- 406 \*\* **#116 1912 10c brown purple Admiral**, mint never hinged, very fine.  
.....Unitrade \$1,200

**Summerhill Admiral Collection continued**



- 407    \*\* #116a 1912 10c reddish purple Admiral, mint never hinged, first printing, very fine.**  
..... **Unitrade \$1,350**



**408**

- 408    \*\* #117 1922 10c blue Admiral, Wet Printing, mint never hinged, very fine.**  
..... **Unitrade \$240**



**409**

- 409    \*\* #117a 1922 10c blue Admiral, Dry Printing, mint never hinged, fresh and extremely fine. Accompanied by a 2014 Greene Foundation certificate.**  
..... **Unitrade \$210**



**410**

- 410    \*\* #117ii 1922 10c pale milky blue Admiral, Wet Printing, mint never hinged, very fine.**  
..... **Unitrade \$240**



**411**

- 411    \*\* #117iii 1922 10c light blue Admiral Block of Four, Dry Printing, mint never hinged, very fine.**  
..... **Unitrade \$840**



**414**



**412**

- 412    \*\* #117iii 1922 10c light blue Admiral, Dry Printing, mint never hinged, very fine.**  
..... **Unitrade \$210**



**413**

- 413    \*\* #118 1925 10c bistre brown Admiral, mint never hinged, very fine plus.**  
..... **Unitrade \$180**



**415**

- 414    \*\* #118 1925 10c bistre brown Admiral Block of Four, mint never hinged, very fine.**  
..... **Unitrade \$720**

- 415    \*\* #118b 1925 10c yellow brown Admiral, mint never hinged, extremely fine.**  
..... **Unitrade \$240**



**416**

- 416    \*\* #119 1925 20c olive green Admiral, Dry Printing, mint never hinged, very fine plus.**  
..... **Unitrade \$450**



**419**

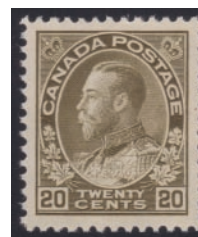

**420**



**417**

- 417    \*\* #119 1925 20c olive green Admiral Block of Four, Dry Printing, mint never hinged, fine-very fine.**  
..... **Unitrade \$1,140**



**425**







**418**    **\*\* #119b 1912 20c sage green Admiral, Wet Printing**, mint never hinged, very fine plus.  
..... **Unitrade \$1,050**

**419**    **\*\* #119d 1912 20c grey green Admiral, Wet Printing**, mint never hinged, very fine.  
..... **Unitrade \$1,200**

**420**    **\*\* #119iv 1925 20c olive green Admiral, Dry Printing, with Retouched Vertical Line in Upper Right Spandrel**, mint never hinged, very fine plus.  
..... **Unitrade \$450**



**421**



**423**



**424**

**421**    **\*\* #120 1925 50c black brown Admiral, Dry Printing**, mint never hinged, very fine.  
..... **Unitrade \$360**



**422**    **\*\* #120a 1912 50c black Admiral, Wet Printing**, mint never hinged, very fine.  
..... **Unitrade \$2,000**

**423**    **\*\* #120ii 1923 50c brown black Admiral, Wet Printing**, mint never hinged, very fine.  
..... **Unitrade \$1,050**

**424**    **\*\* #122 1925 \$1 deep orange Admiral, Dry Printing**, mint never hinged, extremely fine.  
..... **Unitrade \$450**

**425**    **\*\* #122 1925 \$1 orange Admiral Block of Four, Dry Printing**, mint never hinged, very fine.  
..... **Unitrade \$1,800**



**426**    **\*\* #122b 1923 \$1 deep orange Admiral, Wet Printing**, mint never hinged, very fine.  
..... **Unitrade \$1,600**



**427**



**428**



**430**

**427**    **\*\* #122iv 1925 \$1 brown orange Admiral, Dry Printing**, mint never hinged, fine-very fine.  
..... **Unitrade \$475**

**428**    **\*\* #123 1913 1c dark green Admiral Coil Single, Perforated 8 Horizontally**, mint never hinged, original die, very fine.  
..... **Unitrade \$450**



**429**



**431**

**429**    **\*\* #123 1913 1c dark green Admiral Coil Pair, Perforated 8 Horizontally**, mint never hinged, original die, very fine.  
..... **Unitrade \$900**

**430**    **\*\* #124 1913 2c carmine Admiral Coil Single, Perforated 8 Horizontally**, mint never hinged, very fine.  
..... **Unitrade \$450**

**431**    **\*\* #124 1913 2c carmine Admiral Coil Pair, Perforated 8 Horizontally**, mint never hinged, fine-very fine.  
..... **Unitrade \$570**

**Summerhill Admiral Collection continued**



432

- 432 \*\* #125 1912 1c green Admiral Coil Single, Perforated 8 Vertically, mint never hinged, retouched die, extremely fine.**  
.....Unitrade \$100



433

- 433 \*\* #125 1912 1c green Admiral Coil Pair, Perforated 8 Vertically, mint never hinged, retouched die, very fine.**  
.....Unitrade \$200



- 434 \*\* #125 1912 1c green Admiral Coil Strip of Four, Perforated 8 Vertically, mint never hinged, extremely fine. A very nice strip.**  
.....Unitrade \$400



435

- 435 \*\* #125iv 1912 1c yellow green Admiral Coil Pair, Perforated 8 Vertically, mint never hinged, retouched die, very fine.**  
.....Unitrade \$200



436

- 436 \*\* #126 1923 1c orange yellow Admiral Coil Pair, Perforated 8 Vertically, Die II, Dry Printing, mint never hinged, extremely fine and fresh.**  
.....Unitrade \$80



x437

- 437 \*\* #126a, 128a 1924 1c and 2c Admiral Part Perforate Coil Blocks, Dry Printing, mint never hinged, very fine**  
.....Unitrade \$240



438

- 438 \*\* #126b 1923 1c orange yellow Admiral Coil Pair, Perforated 8 Vertically, Dry Printing, Die I, mint never hinged, very fine. Accompanied by a 2010 Richard Gratton AIEP certificate.**  
.....Unitrade \$100



- 439 \*\* #126v 1923 1c orange yellow Admiral Coil Paste-Up Strip of Four, Perforated 8 Vertically, Dry Printing, Die I, mint never hinged, with paste-up in middle and very fine. Accompanied by a 2010 Richard Gratton AIEP certificate. Catalogue value is for a paste-up pair plus two singles.**  
.....Unitrade \$475



440

- 440 \*\* #127 1912 2c carmine Admiral Coil Single, Perforated 8 Vertically, mint never hinged, Marler Type SRR9, very fine plus.**  
.....Unitrade \$150



441

- 441 \*\* #127 1912 2c carmine Admiral Coil Pair, Perforated 8 Vertically, mint never hinged, very fine plus.**  
.....Unitrade \$300



- 442 \*\* #127i 1912 2c carmine Admiral Coil Paste-Up Strip of Four, Perforated 8 Vertically, mint never hinged, very fine.**  
.....Unitrade \$675



443

- 443 \*\* #128ii 1922 2c green Admiral Coil Single, Dry Printing, Perforated 8 Vertically, mint never hinged, extremely fine.**  
.....Unitrade \$50



444

- 444 \*\* #128ii 1922 2c green Admiral Horizontal Coil Pair, Dry Printing, Perforated 8 Vertically, mint, never hinged, extremely fine.**  
.....Unitrade \$112







- 445 \*\* #128iii 1922 2c green Admiral Coil Paste-Up Strip of Six, Perforated 8 Vertically, Dry printing, with paste-up pair being in middle of strip. Mint, generally very fine. Accompanied by a 2010 Richard Gratton AIEP certificate.  
.....Unitrade \$525



- 446 \*\* #129 1918 3c brown Admiral Paste-Up Coil Strip of Four, Perforated 8 Vertically, mint never hinged, with paste-up in middle, very fine.  
.....Unitrade \$562



447

448

- 447 \*\* #129 1918 3c brown Admiral Coil Pair, Perforated 8 Vertically, mint never hinged, extremely fine.  
.....Unitrade \$250
- 448 \*\* #129ii 1918 3c yellow brown Admiral Coil Pair, Perforated 8 Vertically, mint never hinged, very fine.  
.....Unitrade \$250



449



450

- 449 \*\* #130 1924 3c carmine Admiral Coil Single, Die I, Wet Printing, Perforated 8 Vertically, mint never hinged, very fine plus.  
.....Unitrade \$250
- 450 \*\* #130 1924 3c carmine Admiral Coil Pair, Die I, Wet Printing, Perforated 8 Vertically, mint never hinged, very fine plus.  
.....Unitrade \$500



451



452

- 451 \*\* #130b 1924 3c carmine Admiral Coil Single, Die II, Dry Printing, Perforated 8 Vertically, mint never hinged, with huge even margins, extremely fine.  
.....Unitrade \$312
- 452 \*\* #130b 1924 3c carmine Admiral Coil Pair, Die II, Dry Printing, Perforated 8 Vertically, mint never hinged, extremely fine.  
.....Unitrade \$625



- 453 \*\* #130b 1924 3c carmine Admiral Coil Strip of Four, Die II, Dry Printing, Perforated 8 Vertically, mint never hinged, very fine plus, with wide margins.  
.....Unitrade \$1,250



- 454 \*\* #130i 1924 3c carmine Admiral Coil Paste-Up Strip of Four, Die I, Wet Printing, Perforated 8 Vertically, mint never hinged, with paste-up in middle, very fine.  
.....Unitrade \$1,125



455



456

- 455 \*\* #131 1915 1c dark green Admiral Coil Strip of Four, Perforated 12 Horizontally, mint never hinged, very fine and fresh. Accompanied by a 2010 Greene Foundation certificate.  
.....Unitrade \$100
- 456 \*\* #131 1914 1c green Admiral Coil Pair, Perforated 12 Horizontally, mint never hinged, retouched die. The left vertical line of the left numeral box is retouched on both stamps. Extremely fine.  
.....Unitrade \$50



Summerhill Admiral Collection continued



457

458

459

- 457    \*\* #131iv 1918 1c green Admiral Experimental Toronto Coil Pair, Perforated 12 Horizontally**, mint, with pristine never hinged gum, very fine plus. Accompanied by a 2004 Greene Foundation certificate.

.....Unitrade \$500

- 458    \*\* #131v 1918 1c dark green Admiral Toronto Experimental Coil Paste-Up Pair, Perforated 12 Horizontally**, mint never hinged, very fine and accompanied by a 2010 Richard Gratton AIEP certificate.

.....Unitrade \$625

- 459    \*\* #132 1915 2c carmine Admiral Coil Single, Perforated 12 Horizontally**, mint never hinged, Marler Type ERR2, very fine.

.....Unitrade \$150



460

461

462

- 460    \*\* #132 1915 2c carmine Admiral Coil Pair, Perforated 12 Horizontally**, mint never hinged, Marler Type ERR2, very fine.

.....Unitrade \$300

- 461    \*\* #132 1915 2c rose carmine Admiral Coil Pair, Perforated 12 Horizontally**, mint never hinged, Marler Type ERO1, very fine

.....Unitrade \$162

- 462    \*\* #132i 1915 2c carmine Admiral Coil Paste-Up Pair, Perforated 12 Horizontally**, mint never hinged, very fine plus and fresh. Accompanied by a 2010 Richard Gratton AIEP certificate.

.....Unitrade \$350



463

465

466

- 463    \*\* #132iii 1915 2c rose carmine Admiral Coil Pair, Perforated 12 Horizontally**, mint never hinged, with faint horizontal hairlines. Does not correspond to any of the Types described by Marler. Very fine.

.....Unitrade \$375



464

x469

- 464    \*\* #133 1924 2c yellow green Admiral Coil Single, Perforated 12 Horizontally**, mint never hinged, very fine plus.

.....Unitrade \$300

- 465    \*\* #133 1924 2c yellow green Admiral Coil Pair, Perforated 12 Horizontally**, mint never hinged, extremely fine. A stunning pair.

.....Unitrade \$625

- 466    \*/\*\* #133i 1924 2c yellow green Admiral Coil Paste-Up Pair, Perforated 12 Horizontally**, mint, top stamp is hinged, bottom stamp never hinged. Very fine plus.

.....Unitrade \$300



467

468





- 467    **\*\* #133ii 1924 2c yellow green Admiral Coil Pair, Perforated 12 Horizontally, with Transfer Roll Flaw in "N" of Cents, mint never hinged, with variety being on the top stamp in the pair, extremely fine.**

.....Unitrade \$1,050

- 468    **\*\* #134i 1921 3c brown Admiral Paste-Up Coil Strip of Four, Perforated 12 Horizontally, mint never hinged, generally very fine and fresh. Accompanied by a 2010 Richard Gratton AIEP certificate.**

.....Unitrade \$250

- 469    **\*\* #136-138 1924 1c to 3c Set of Admiral Imperforate Issues, mint never hinged, with a single and a pair of each value. Each has large, even margins and is fresh. Very fine plus.**

.....Unitrade \$750



470



471



472

- 470    **\*\* #184 1931 3c carmine Admiral, Perforated 12 x 8, mint never hinged, with deep colour and fresh. Very fine.**

.....Unitrade \$36

- 471    **\*\* #MR1 1915 1c green Admiral War Tax, mint never hinged, extremely fine.**

.....Unitrade \$105

- 472    **\*\* #MR2 1915 2c carmine Admiral War Tax, mint never hinged, with deep colour, quite fresh and very fine. Accompanied by a 2010 Richard Gratton certificate.**

.....Unitrade \$105



473



474



476

- 473    **\*\* #MR2a 1915 2c rose carmine Admiral War Tax, mint never hinged, very fine.**

.....Unitrade \$135

- 474    **\*\* #MR2Bi 1915 5c blue Admiral with Inland Revenue War Tax Overprint, mint never hinged, very well centered, very fine plus. Accompanied by a 2013 Richard Gratton AIEP certificate.**

.....Unitrade \$1,200



- 475    **\*\* #MR2C 1915 20c olive green Admiral War Tax Overprinted War Tax Left Marginal Block of Four, mint never hinged, deep colour, very fine. Some perforation separation in the selvage, still a showpiece.**

.....Unitrade \$2,880

- 476    **\*\* #MR3 1916 2c + 1c carmine Admiral War Tax, Die I, mint never hinged, very fine.**

.....Unitrade \$180



- 477    **\*\* #MR3a 1916 2c + 1c carmine Admiral War Tax, Die II, mint never hinged, very fine. A scarce stamp, especially this nice.**

.....Unitrade \$1,200



478



479

- 478    **\*\* #MR3b 1916 2c + 1c rose carmine Admiral War Tax, Die I, mint never hinged, very fine.**

.....Unitrade \$210

- 479    **\*\* #MR4 1916 2c + 1c brown Admiral War Tax, Die II, mint never hinged, very fine.**

.....Unitrade \$120

## Summerhill Admiral Collection continued



- 480 \*\* #MR4a 1916 2c + 1c brown Admiral War Tax, Die I, mint never hinged, with large margins. Toning spot on one perf tip at right, else very fine plus. A rare stamp indeed.  
..... Unitrade \$3,000



481

- 481 \*\* #MR4i 1916 2c + 1c yellow brown Admiral War Tax, Die II, mint never hinged, very fine.  
..... Unitrade \$120



482

- 482 \*\* #MR5 1916 2c + 1c carmine Admiral War Tax, Perforated 12 x 8, mint never hinged, very fine.  
..... Unitrade \$240



483

- 483 \*\* #MR5i 1916 2c + 1c bright rose red Admiral War Tax, Perforated 12 x 8, mint never hinged, with part plate inscription on bottom selvage, very fine.  
..... Unitrade \$255



- 484 \*\* #MR6 1916 2c + 1c carmine Admiral War Tax Coil Pair, Perforated 8 Vertically, mint never hinged, very fine.  
..... Unitrade \$1,200



485

- 485 \*\* #MR6 1916 2c + 1c carmine Admiral War Tax Coil Single, Perforated 8 Vertically, mint never hinged, very fine.  
..... Unitrade \$600



487



486

- 486 \*\* #MR7 1916 2c + 1c brown Admiral War Tax Coil Single, Die I, mint never hinged, very fine.  
..... Unitrade \$180



488

- 487 \*\* #MR7 1916 2c + 1c brown Admiral War Tax Coil Pair, Die II, Perforated 8 Vertically, mint never hinged, with large margins and extremely fine.  
..... Unitrade \$360

- 488 \*\* #MR7iii 1916 2c + 1c yellow brown Admiral War Tax Coil Pair, Die I, Perforated 8 Vertically, mint never hinged, very fine. Rarely seen in this condition.  
..... Unitrade \$1,500

## The End of the Summerhill Admiral Collection

## King George V Era Admiral Issues Scott #104-140



x489

- 489 \*/\*\* #104-120 1911-25 1c to 50c Admiral Mint Partly Hinged Block Collection, with extra shades and papers, with Unitrade #s 104 (3NH), 105, 106 (2NH), 106c, 107e (2NH), 107i (2NH), 108 (3NH), 109 (2NH), 110, 110b (2NH), 111, 112a (3NH), 113 (2NH), 113a (2NH), 113c (2NH), 114 (2NH), 115 (2NH), 116, 117 (2NH), 118, 119 (2 shades, each with 2NH), 120 (2NH) and 120i. A total of 24 different blocks. Each is hinged, except where number of NH stamps is stated, and catalogued as all fine centered, but many are better.  
..... Unitrade \$4,169







x490

- 490    **\*\* #104-122 1911-25 1c to \$1 Admiral Mint Never Hinged Collection**, with extra shades and papers, with Unitrade #s 104, 105, 106, 107, 107a, 107e, 108, 108ii, 109, 110, 111, 111b, 112, 112a, 113, 113a, 113c, 114, 114iii, 115, 116, 116a, 117a, 117iii, 118, 118b, 119, 120, 120i, 122. Catalogue value is for thirty different fine never hinged, but many are very fine never hinged.

..... Unitrade \$2,958



x491

- 491    **\* #104-122 1911-25 1c to \$1 Admiral Mint Hinged Collection**, with extra shades and papers, with Unitrade #s 104, 104b, 104i, 105, 106, 106c, 106ii, 107, 107a, 107ii, 108, 108c, 109, 109d, 110, 110b, 110c, 110d, 111, 111a, 111b, 112, 112a, 113, 113a, 113c, 114, 114b, 115, 115i, 116, 116a, 117, 118, 118b, 119, 119c, 119d, 120, 120a, 120i and 122. Catalogued as all fine centered, but some are better centered. A total of 42 different stamps.

..... Unitrade \$2,035



x492

- 492    **\* #104-122 1911-1925 1c to \$1 Admirals Basic Set of 18**, mint and most are lightly hinged, fresh colours, overall fine-very fine.

..... Scott \$1,107



493



494

- 493    **\*/\*\* #104 1911-20 1c green Admiral**, with four shades, each mint, three are never hinged, very fine. Catalogued as cheapest shade.

..... Unitrade \$400

494

- \*\* #105 1922 1c yellow Admiral**, mint never hinged, with sheet margin at right, extremely fine. Accompanied by a 2010 Richard Gratton AIEP certificate.

..... Unitrade \$120



495

- \*\* #105 1922 1c orange yellow Admiral Block of Six, Wet Printing, Die I**, mint never hinged, with sheet selvage at left and a few natural gum wrinkles (mostly on selvage), fine plus.

..... Unitrade \$120

496

- \*\* #105/140 Group of Five Mint Never Hinged**, with #s 105 (tiny spot at top left in margin), 106, 109, 112 (tiny spot at top left in margin) and 140. A mostly fine group.

..... Scott \$290



497



499



500

497

- \*\* #105d 1924 1c orange yellow Admiral, Dry Printing, Die II**, mint never hinged, fresh and very fine. Accompanied by a 2010 Richard Gratton AIEP certificate.

..... Unitrade \$90



x498

498

- \*\* #105xx, 110xx 1c and 4c Admiral Precancel Varieties**, with 1c orange yellow in a strip of 5 and 7 plus an upper left corner strip of 4 of the 4c, each with dramatically shifted precancel overprints. All stamps are mint never hinged, the strip of 7 has three creases affecting two stamps.

..... Est. \$75

499

- \*\* #106 1911 2c carmine Admiral**, mint never hinged, very fine. Accompanied by a 2010 Richard Gratton AIEP certificate.

..... Unitrade \$120

500

- \*\* #106 1911 2c carmine Admiral**, mint never hinged, with deep, rich colour and very fine. Accompanied by a 2010 Richard Gratton AIEP certificate.

..... Unitrade \$120

## Admiral Issues continued



501



504



508

- 501    **\*\* #106ix 1911 2c rose carmine Admiral with Hairlines**, mint never hinged, very fine. Accompanied by a 2010 Greene Foundation certificate.  
.....Unitrade \$300



- 502    **\*\* #106ix 1911 2c rose carmine Admiral Block of Six with Prominent Hairlines**, mint never hinged, with sheet selvage at bottom, fine.  
.....Unitrade \$300



- 503    **\*/\*\* #106ix 1911 2c rose carmine Admiral Plate Strip of 10 with Hairlines**, mint, with only one stamp hinged (at right), the rest never hinged (in selvage only). Full sheet selvage at top shows full Plate 44 inscription and hairlines are quite visible, very fine.  
.....Unitrade \$2,800

- 504    **\*\* #106v 1923 2c deep red Admiral**, mint never hinged, with bright colour and very fine.  
.....Unitrade \$120



- 505    **\*\* #107 1922 2c yellow green Admiral Plate No 225 Block of Eight**, mint never hinged, very fine.  
.....Unitrade \$960



- 506    **\*\* #107 1922 2c yellow green Admiral Plate No 224 Block of Eight**, mint never hinged, four stamps very fine, four stamps fine-very fine..  
.....Unitrade \$760

- 507    **\*\* #107 1922 2c yellow green Admiral Plate Blocks**, 15 blocks with 3 blocks of 10 (all Plate 218). Includes Plate No. 219 x3, 220 x3, 224, 225, 226 x3 and 229. All stamps are mint never hinged, mostly fine but do include some fine-very fine. A few stamps with light gum creases mentioned for the record. Scott CV for single stamps only, no premium for plate blocks. ☺  
.....Scott \$7,560

- 508    **\*\* #107a 1924 2c yellow green Admiral on Thin Paper, Wet Printing**, mint never hinged, with deep colour, fresh and very fine. Accompanied by a 2012 Greene Foundation certificate.  
.....Unitrade \$90



x509



513

- 509    **\*\* #107a, 107iv 1923-24 2c green Admiral Blocks of Four**, both mint never hinged, one is a green wet printing on thin paper and the other is a yellow green dry printing on regular paper. Both fresh and just very fine.  
.....Unitrade \$720



510



511



512

- 510    **\*\* #107e 1923 2c green Admiral Dry Printing**, mint never hinged, with deep colour, very fine. Accompanied by a 2012 Greene Foundation certificate.  
.....Unitrade \$90

- 511    **\*\* #107e 1923 2c green Admiral, Dry Printing**, mint never hinged, fresh and very fine. Accompanied by a 2010 Richard Gratton AIEP certificate.  
.....Unitrade \$90

- 512    **\*\* #107e 1923 2c green Admiral, Dry Printing**, mint never hinged, fresh and extremely fine.  
.....Unitrade \$90





- 513**    **\*\* #109 1923 3c carmine Admiral, Die I Block of Four** mint never hinged, with sheet selvage at right, very fine. Accompanied by a 2003 Richard Gratton AIEP certificate.

.....Unitrade \$360



514



516

- 514**    **\*\* #109 1923 3c carmine Admiral, Die I**, mint never hinged, fresh and very fine. Accompanied by a 2010 Richard Gratton AIEP certificate.

.....Unitrade \$90



515



519

- 515**    **\*\* #109 1923 3c carmine Admiral Block of Four, Die I**, mint never hinged, with selvage at right showing a good ghost print of a guide arrow next to two small staple holes. Very fine.

.....Est. \$100

- 516**    **\*\* #110d 1925 4c yellow ochre Admiral, Dry Printing**, mint never hinged, from plates 5-7, just very fine.

.....Unitrade \$210



517



518

- 517**    **\*\* #111 1914 5c dark blue Admiral**, mint never hinged, very fine. Accompanied by a 2003 and a 2010 Richard Gratton AIEP certificate.

.....Unitrade \$900

- 518**    **\*\* #111 1914 5c dark blue Admiral**, mint never hinged, couple of natural gum bends, fine-very fine.

.....Unitrade \$535

- 519**    **\*\* #112 1922 5c violet Admiral Block of Four, Wet Printing**, mint never hinged, very fine.

.....Unitrade \$720



520



x522

- 520**    **\*/\*\* #112 1922 5c violet Admiral Block of Four with Lathework Type D**, mint, with bottom two stamps never hinged. A partial impression of the lathework, on an otherwise fresh and very fine block.

.....Unitrade \$700



- 521**    **\*/\*\* #112 192 5c violet Admiral Block of Twenty**, mint, with 18 NH stamps, bottom right two stamps hinged. Straight edge at bottom and nice colour. Catalogued as 11 fine NH, 7 very fine NH, 1 very fine hinged and 1 fine hinged.

.....Unitrade \$1,800

- 522**    **\*\* #112, 112c 1922-25 5c violet Admiral Group of Plate Multiples**, with a wet printing block of 4 ("4 - OTTAWA - No - A-2"), wet printing horizontal pair ("940 - L") and dry printing block of 4 ("P.L.B.C. - OT"). All are mint never hinged and fine.

.....Unitrade \$440



- 523**    **\*\* #112c 1925 5c violet Admiral, Dry Printing, with "Re-drawn Vertical Line in Upper Right Spandrel"**. Mint never hinged, with natural paper flaw on back near where the variety is, else fresh and very fine.

.....Unitrade \$270



## Admiral Issues continued



524

- 524 \*\* #113 1912 7c yellow ochre Admiral Block of Four, mint never hinged, fresh and very fine. Accompanied by a 2012 Richard Gratton AIEP certificate. ....Unitrade \$960



527

- 525 \*\* #113 1912 7c yellow ochre Admiral Plate Block of Six, mint never hinged, from top left of sheet, with "Plate 5" inscription in top selvage. Couple of natural gum bends, else fine. ....Unitrade \$360



526

- 526 \*\* #113 1912 7c yellow ochre Admiral, mint never hinged, with sheet selvage at left, very fine. Accompanied by a 2010 Richard Gratton AIEP certificate. ....Unitrade \$240



529

- 527 \*\* #113, 113iii 1912 7c yellow ochre Admiral Block of Four, mint never hinged, with bottom left stamp having a re-touch of its upper right and lower right vertical lines. Fine. ....Unitrade \$340



528

- 528 \*\* #113, 113iii 1912 7c yellow ochre Admiral Block of Four, mint never hinged, with bottom left stamp having a re-touch of its upper right vertical spandrel line. Fine. ....Unitrade \$340



531

- 529 \* #113c 1914 7c sage green Admiral, mint hinged with part original gum. A well centered and visually pleasing example of the scarcest 7c shade. Very fine. ....Unitrade \$750



- 530 \*/\*\* #113iv 1914 7c greenish yellow Admiral Block of Four, mint, with a very fine block having two never hinged stamps and also a single. This is quite a distinct and scarcer shade. ....Unitrade \$3,350

- 531 \*\* #114 1914 7c red brown Admiral Block of Four, Dry Printing, mint never hinged, with sheet selvage at right, fine-very fine. ....Unitrade \$258



532



533





- 532 \*\* #114 1914 7c red brown Admiral Block of Four, Dry Printing, mint never hinged, with natural streaky gum and very fine.  
.....Unitrade \$420

- 533 \*\* #114b 1924 7c red brown Admiral Block of Four, Wet Printing, mint never hinged, very fine.  
.....Unitrade \$540



- 534 \*\* #114v 1928 7c red brown Admiral, Dry Printing Plate Strip of Three with Diagonal Line in N of CENTS Variety, mint never hinged (hinged in selvage only), with pen inscription in selvage "JAN 1928", very fine. Accompanied by a 2003 Richard Gratton AIEP certificate.  
.....Unitrade \$1,350



535

536

539

- 535 \*\* #115 1925 8c blue Admiral, mint never hinged, with well balanced margins and deep colour, very fine plus.  
.....Unitrade \$180

- 536 \*\* #116 1912 10c plum Admiral, mint never hinged, fresh and very fine. Accompanied by a 2007 Greene Foundation certificate.  
.....Unitrade \$1,200



- 537 \* #116 1912 10c plum Admiral Strip of Three, with sheet selvage at left. Mint hinged, fine.  
.....Unitrade \$360



538



540

- 538 \*\* #117 1925 8c blue Admiral Corner Single, mint never hinged, with sheet selvage at top and right, very fine.  
.....Unitrade \$180

- 539 \*\* #117a 1922 10c blue Admiral, Dry Printing, mint never hinged, fresh and very fine. Accompanied by a 2003 and a 2010 Richard Gratton AIEP certificate.  
.....Unitrade \$210

- 540 \*\* #117a 1922 10c blue Admiral, Dry Printing, mint never hinged, very fine.  
.....Unitrade \$210



541



542

- 541 \*\* #118 1925 10c bistre brown Admiral, mint never hinged, with sheet selvage at right, very fine. Accompanied by a 2010 Richard Gratton AIEP certificate.  
.....Unitrade \$180

- 542 \*\* #118b 1925 10c yellow brown Admiral, mint never hinged, very fine.  
.....Unitrade \$240



543

544

545

- 543 \*\* #119 1925 20c olive green Admiral, Dry Printing, mint never hinged, very fine plus.  
.....Unitrade \$450

- 544 \*\* #119 1925 20c olive green Admiral, Dry Printing, mint never hinged, with selvage at top showing part of the plate inscription. Fine-very fine and fresh. Accompanied by a 2014 Richard Gratton AIEP certificate.  
.....Unitrade \$285

- 545 \*\* #120a 1912 50c black Admiral, Wet Printing, mint never hinged, with deep colour and very fine. Accompanied by a 2014 Greene Foundation certificate.  
.....Unitrade \$2,000

## Admiral Issues continued



546



547



548

**546** \*\* #122 1925 \$1 orange Admiral, Dry Printing, mint never hinged, with deep colour and four large margins. Fresh and very fine plus. Accompanied by a 2010 Richard Gratton AIEP certificate.

.....Unitrade \$450

**547** \*\* #122 1925 \$1 orange Admiral, Dry Printing, mint never hinged, very fine.

.....Unitrade \$450

**548** \*\* #123 1913 1c dark green Admiral Coil Single, Perforated 8 Horizontally, mint never hinged, very fine.

.....Unitrade \$450



549



550



558

**549** \*/\*\* #123 1913 1c dark green Admiral Coil Pair, Perforated 8 Horizontally, mint, bottom stamp is never hinged, very fine. Accompanied by a 2010 Richard Gratton AIEP certificate.

.....Unitrade \$300

**550** \*/\*\* #124 1913 2c carmine Admiral Coil Pair, Perforated 8 Horizontally, mint, with bottom stamp never hinged, with deep colour and very fine. Accompanied by a 2010 Richard Gratton AIEP certificate.

.....Unitrade \$300



551



553

**551** \*\* #125 1912 1c green Admiral Coil Pair, Perforated 8 Vertically, mint never hinged, very fine. Accompanied by a 2010 Richard Gratton AIEP certificate.

.....Unitrade \$100



**552** \*\* #126 1923 1c orange yellow Admiral Coil Strip of Four, Perforated 8 Vertically, Dry Printing, Die II, mint never hinged, fresh and very fine. Accompanied by a 2010 Richard Gratton AIEP certificate.

.....Unitrade \$160

**553** \*\* #127 1912 2c carmine Admiral Coil Pair, Perforated 8 Vertically, mint never hinged, Marler Type SRR9, very fine.

.....Unitrade \$300



554



555

**554** \*\* #127 1912 2c carmine Admiral Coil Pair, Perforated 8 Vertically, mint never hinged, Marler Type SRR9, very fine.

.....Unitrade \$300

**555** \*\* #128ii 1922 2c green Admiral Coil Pair, Perforated 8 Vertically, Dry Printing, mint never hinged, fresh and very fine. Accompanied by a 2010 Richard Gratton AIEP certificate.

.....Unitrade \$112



556



557

**556** \*\* #128ii 1922 2c green Admiral Coil Pair, Perforated 8 Vertically, Dry Printing, mint never hinged, very fine.

.....Unitrade \$112

**557** \*\* #129 1918 3c brown Admiral Coil Pair, Perforated 8 Vertically, mint never hinged, very fine.

.....Unitrade \$250

**558** \*\* #131 1915 1c dark green Admiral Coil Pair, Perforated 12 Horizontally, mint never hinged, extremely fine and fresh. Accompanied by a 2012 Greene Foundation certificate.

.....Unitrade \$50







559

- \*\* #131 1915 1c dark green Admiral Coil Pair, Perforated 12 Horizontally**, mint never hinged, very fine and fresh. Accompanied by a 2010 Greene Foundation certificate.

Unitrade \$50

- \*\* #132 1915 2c carmine Admiral Coil Pair, Perforated 12 Horizontally**, mint never hinged, with deep colour and very fine. Accompanied by a 2010 Richard Gratton AIEP certificate.

Unitrade \$300

- \*\* #132iii 1915 2c rose carmine Admiral Coil Pair, Perforated 12 Horizontally**, mint never hinged, with deep, fresh colour and very fine. Accompanied by a 2010 Greene Foundation certificate.

Unitrade \$375



562

- \*\* #133 1924 2c dark yellow green Admiral Coil Single, Perforated 12 Horizontally**, mint never hinged, very fine.

Unitrade \$300



568



563

- \*\* #135 1917 3c brown Fathers of Confederation**, mint never hinged, very fine. Accompanied by a 2003 Richard Gratton AIEP certificate.

Unitrade \$210



564

- \*\* #135 1917 3c brown Fathers of Confederation**, mint never hinged, very fine.

Unitrade \$210



565

- \*\* #135, 135i 1917 3c brown and dark brown Fathers of Confederation**, both listed shades, mint never hinged, very fine.

Unitrade \$450



566

- \*\* #136 1924 1c yellow Admiral Plate Inscription Imperforate Strip of Seven**, with full Plate No. A-180 at top, plus a cutting arrow at top left. Full immaculate never hinged gum, save for a small gum loss in top left corner. Very fine and accompanied by a 2010 Richard Gratton AIEP certificate. Catalogue value is for a Plate strip of four, plus a pair and a single.

Unitrade \$900



567

- \*\* #138 1924 3c carmine Admiral Imperforate Block of Eight**, mint with full type D lathework and with plate 127 inscription, never hinged, fine-very fine.

Unitrade \$1,500

568

- \*\* #140 1926 2c on 3c carmine Admiral Provisional**, mint never hinged, very fine plus.

Unitrade \$100



569

- \*\* #140a 1926 2c on 3c carmine Admiral Provisional with Double Surcharge**, mint never hinged, very fine plus.

Unitrade \$600

## Admiral War Tax Scott #MR1-MR7



570



572



573

- 570 \*\* #MR1 1915 1c green Admiral War Tax, mint never hinged, with large margins, very fine. Accompanied by a 2010 Richard Gratton certificate.

Unitrade \$105



- 571 \*/\*\* #MR1 1915 1c green Admiral War Tax Block of Nine, mint, with eight stamps never hinged, straight edge at left, fine.

Unitrade \$136

- 572 \*\* #MR2 1915 2c carmine Admiral War Tax, mint never hinged, very fine.

Unitrade \$105

- 573 \* #MR2a 1915 2c carmine Admiral War Tax, mint hinged, with sheet selvage at top showing Plate inscription "321". Fine and fresh. Accompanied by a 2003 Richard Gratton certificate which qualifies the hinge mark as a "gum defect".

Est. \$50



x574



575



576

- 574 (\*)/⊙ #MR2B-MR2D, MR2Bi 1915 Admiral War Tax Overprinted War Tax Issues, the 5c and 50c both with no gum and appear to be used, the 20c and MR2Bi are unused no gum. All catalogued as fine.

Unitrade \$380

- 575 \*\* #MR2Bi 1915 5c blue Admiral War Tax Overprinted Inland Revenue War Tax, mint never hinged, fine-very fine. An attractive example of this difficult stamp.

Unitrade \$725

576

- \*\* #MR3 1916 2c + 1c carmine Admiral War Tax, Die I, mint never hinged, with deep colour and very fine. Accompanied by a 2010 Richard Gratton AIEP certificate.

Unitrade \$180



577



578



581

- 577 \*\* #MR3b 1916 2c + 1c rose red Admiral War Tax, Die I, mint never hinged, with straight edge at right, accompanied by a cutting arrow in selvage at top, very fine and with deep, rich colour. Accompanied by a 2003 Richard Gratton AIEP certificate.

Unitrade \$210

- 578 \*\* #MR6ii 1916 2c + 1c rose carmine Admiral War Tax Coil Single, Perforated 8 Vertically, mint never hinged. There is a tiny dot on the gum side, else very fine.

Unitrade \$675



579

- \*\* #MR6ii 1916 2c + 1c carmine Admiral War Tax Coil Pair, Perforated 8 Vertically, mint never hinged, very fine.

Unitrade \$1,350



580

- \* #MR7a 1916 2c + 1c brown Admiral War Tax Coil Pair, Die I, right stamp is never hinged, left stamp has a small thin, fine.

Unitrade \$250

- 581 \*\* #MR7iii 1916 2c + 1c yellow brown Admiral War Tax Coil Single, Perforated 8 Vertically, Die I, mint never hinged, fine-very fine.

Unitrade \$500



## Confederation Series Scott #141-148

- 582**    **\*\* #141-148 1927 Complete Confederation and Historical Sets**, mint never hinged, with a little dry gum on #143, else very fine.   
..... **Unitrade \$272**



x583



584

- 583**    **\*\* #142 1927 2c Fathers of Confederation Plate Blocks**, with two mint never hinged and fresh Plate A-4 blocks, one is fine and the other is very fine.  
..... **Unitrade \$180**
- 584**    **\* #144c 1927 5c violet Wilfrid Laurier Vertical Pair, Imperforate Horizontally**, mint, hinged on top stamp. There is a vertical gum bend along the length of the pair, else very fine.  
..... **Unitrade \$160**

## Scroll Issue Scott #149-161



x585

- 585**    **\*\* #149, 151 1928 1c orange and 3c carmine KGV Scroll Issue Plate Blocks**, 1c block of 10 with A-2 inscription and 3c carmine block of 6 with A-1 inscription, both blocks are never hinged, fresh and very fine.  
..... **Unitrade \$720**



x586



x587

- 586**    **\*\* #149-156 1928-29 Scroll Issue Part Set to the 12c**, including both coils. Mint never hinged, fine to very fine.  
..... **Scott \$457**

- 587**    **\* #149-161 1928-1929 Scroll Issue Set of 13**, mint lightly hinged, mostly fine-very fine but the \$1 Parliament is very fine, also includes 1c coil precancel.  
..... **Scott \$870**



588



591

- 588**    **\*\* #151a 1928 3c dark carmine KGV Imperforate Horizontal Pair**, mint never hinged, fresh, very fine plus.  
..... **Unitrade \$225**



- 589**    **\*\* #156 1929 12c grey Québec Bridge Plate A1 Block of Six**, mint never hinged, some perf separation in selvage from being folded along perforations, else fine-very fine.  
..... **Unitrade \$650**



- 590**    **\*\* #156 1929 12c grey Québec Bridge Plate A2 Block of Six**, mint never hinged, some perf separation in selvage from being folded along perforations, else fine-very fine.  
..... **Unitrade \$650**

- 591**    **\*\* #157 1929 20c dark carmine Harvesting Wheat**, mint never hinged, very fine.  
..... **Unitrade \$200**



- 592**    **\*\* #157 1929 20c dark carmine Harvesting Wheat Plate A1 Block of Six**, mint never hinged, fresh colour, fine-very fine.  
..... **Unitrade \$937**



## Scroll Issue continued



593

- 593 \*\* #158 1929 50c dark blue **Bluenose**, mint never hinged, very fine.  
.....Unitrade \$700



- 594 \*\* #158 1929 50c dark blue **Bluenose**, mint never hinged, with sheet selvage at left, fine.  
.....Unitrade \$300

- 595 \*\* #158 1929 50c dark blue **Bluenose**, mint never hinged, light overall toning, fine.  
.....Unitrade \$300



596

- 596 \* #158 1929 50c dark blue **Bluenose**, mint, lightly hinged but perfectly centered. Very fine.  
.....Unitrade \$350



597

- 597 \*\* #159 1929 \$1 olive green **Parliament Building**, mint never hinged, very fine.  
.....Unitrade \$900

## Arch-Leaf Issue Scott #162-183



- 598 \*\* #162, 162i 1930 1c orange **King George V with Major Re-Entry in Block of Ten**, mint never hinged, with major re-entry being on the bottom middle stamp. Sheet selvage at bottom, fresh and fine.  
.....Est. \$50

- 599 \*\* #162-175, 178-183, 191, 191a 1930 1c to 20c **Arch Part Set**, includes coils plus Die I and Die II issues, plus both Dies of the provisional overprints (one has light gum disturbance). Catalogued as mint never hinged very fine, although a few of the low values are fine centered. ♪  
.....Unitrade \$769



x600



603

- 600 \* #162-177 1930-1931 **Arch/Leaf Issue Set of 16**, mint hinged. With both the flat and rotary press printings of the 5c dull violet. Most are lightly hinged, a few with toned gum.  
.....Scott \$505



- 601 \*\* #169 1930 5c dull violet **KGV Arch Plate Block of 16**, from Plate No.2, lower left. Mint never hinged, with small spot on two stamps, mostly very fine.  
.....Unitrade \$488

- 602 \*\* #169 1930 5c dull violet **KGV Arch Issue Part Pane of 76**, mint never hinged, fresh and overall fine-very fine with some very fine stamps. Also a separated strip of 4. CV as F-VF NH. ♪  
.....Unitrade \$1,200

- 603 \*\* #175 1930 20c brown red **Harvesting Wheat**, mint never hinged, well centered within four jumbo margins, extremely fine. A superb stamp.  
.....Unitrade \$150



604

- 604 \*\* #176 1930 50c dull blue **Grand Pré**, mint lightly hinged, very fine.  
.....Unitrade \$300



605

- 605 \*\* #177 1930 \$1 dark olive green **Mount Edith Cavell**, mint never hinged, very fine.  
.....Unitrade \$600



606



x610





- 606 **\*\* #177 1930 \$1 dark olive green Mount Edith Cavell**, mint never hinged, fresh and fine-very fine.  
.....Unitrade \$412
- 607 **⊙ #177 1930 \$1 dark olive green Mount Edith Cavell Block of Four**, used, with four light Cobourg c.d.s. cancels, fresh and very fine. A nice block.  
.....Unitrade \$160
- 608 **\*/\*\* #178-183, 205 1930-31 Set of KGV Coil Pairs**, mint, some hinged, some never hinged, fine or better. A few have tiny stains in their margins from improper storage. Also included is a mint never hinged #205 pair. ♪  
.....Scott \$337

### Medallion Issue etc. Scott #184-210



- 609 **\*\* #192i 1932 3c deep red King George V Plate No. 2 Block of 15 with Broken "E" Variety**, mint never hinged, fresh colour, very fine.  
.....Unitrade \$300
- 610 **\*\* #195-201, 205-207 1932 1c to 13c Medallion Set**, including 3 coils and extra copies (shades or printing types) of the 1c, 3c, 4c and 8c. One of the 1c, 1c coil and 4c are either lightly hinged, or have disturbance, else mint never hinged, and mostly very fine.  
.....Est. \$150

### Pictorial Issue Scott #217-230



x611

- 611 **\*\* #217, 220 1935 1c and 4c King George V Plate Blocks of Ten**, mint never hinged, the 1c is Plate 2 from bottom right, and the 4c is Plate 1 from upper left. Very fine.  
.....Est. \$50



x612

- 612 **\*\* #217-227 1935 1c to \$1 KGV Pictorial Issue Set in Blocks of Four**, mint never hinged, fresh, almost all very fine and catalogued as such.  
.....Unitrade \$1,350



x613



614

- 613 **\*/\*\* #217-227 1935 1c to \$1 Pictorial Set**, including all coils. 3c and 8c are lightly hinged, rest are mint never hinged, very fine.  
.....Unitrade \$430
- 614 **\* #221a 1935 5c blue King George V Pictorial Horizontal Pair, Imperforate Vertically**, mint lightly hinged, small black spot on back at left, that just shows through to the front. Only 150 pairs issued.  
.....Unitrade \$250
- 615 **\*\* #228 1935 1c green KGV Pictorial Coils**, lot of 36 stamps, in strips of 3, 4 and 5 which includes 4 paste up pairs. All are fresh, mint never hinged, mostly very fine. Scott CV as single stamps only. ♪  
.....Scott \$810

### King George VI Era (1937-1952)

- 616 **\*\* #241-248 1938 10c to \$1 Pictorial Set**, including both shades of the 10c, plus the Royal Visit set. Mint never hinged, very fine. ♪  
.....Unitrade \$378



x617

- 617 **\*\* #249-262 1942 1c to \$1 War Issue Set**, mint never hinged, very fine.  
.....Unitrade \$300
- 618 **\*\* #249/262 1942 1c to \$1 War Set**, including all coil stamps (with a few extras). There is a fingerprint on the 20c gum else mint never hinged, very fine. ♪  
.....Unitrade \$361



- 619 **\*\* #262 1942 \$1 deep blue Destroyer Block of Four**, mint never hinged, very fine.  
.....Unitrade \$600
- 620 **\*\* #306 1951 4c orange vermillion King George VI**, matched sets of plate blocks from plates 11, 12, 13, 14, 15, 17 and 18. Includes 30 complete sets (840 plate blocks), mint never hinged, fine-very fine. Face value alone is \$134. Perfect for a promotion or a special offer.  
.....Unitrade \$1,943

**Queen Elizabeth II Era (1953- ) Scott #321 and on**



xDetail Lot 621

- 621 E/P #316DP 1952 20c Paper Mill Die Proof**, on India paper mounted on a card measuring 79 x 73 mm, which is mounted on a larger card. Very fine and scarce.

..... **Est. \$600**



xDetail Lot 622

- 622 E/P #334DP 1953 50c Textile Industry Die Proof**, on glazed paper measuring 87 x 67 mm, mounted on a larger card. Full Canadian Bank Note Company Limited inscription below stamp and XG-979 number above it. Little soiling, else very fine and scarce.

..... **Est. \$500**



xDetail Lot 623

- 623 E/P #334TCDP 1953 50c Textile Industry Trial Colour Die Proof**, in a deep carmine rose shade, on India paper, glued onto a sunk-in card measuring 125 x 113 mm. Very fine and rare.

..... **Est. \$750**

- 624 \*\* #341b/714xx 1954-1977 Cello Pack Blocks and Coil**

**Warning Strips.** Includes #341b, 405b, 434q (x2), 458b and 476q (x2). Coil warning strips are from #705xx/714xx, the Floral definitives issue and #586xx/593xx the Caricature issues. All are mint never hinged and very fine.

..... **Unitrade \$254**



- 625 \*\* #387a 1959 5c Inverted St. Lawrence Seaway**, mint never hinged, fresh and extremely fine. Free of fingerprints which are often seen on these rare stamps but has a minor gum bend, mentioned for the record. Accompanied by a 2013 Richard Gratton AIEP certificate.

..... **Unitrade \$12,500**









- 626 ☉ #387a 1959 5c Inverted St. Lawrence Seaway**, used, with light cancel and quite fresh. Catalogue value for used is, in our opinion quite undervalued as opposed to mint, as used stamps are rarely offered on the market. This is a most pleasing example in all ways. Accompanied by a 2009 Richard Gratton AIEP certificate.

..... **Unitrade \$10,000**





- 627  **#404 4c Cameo Imperforate Between Single Used on Commercial Postcard** for the Sunbeam Corporation of Toronto. Scarce as mint pairs, let alone a single used on cover. .... **Est \$100**
- 628 **\*\* #411 1963 \$1 rose carmine Crane and Map Plate Blocks**, from three different corners, mint never hinged, very fine.  ..... **Unitrade \$270**
- 629 **\*\* #444pT2 1965 5c violet blue Christmas**, block of four showing 1-bar tagging variety (W2aC), mint never hinged, fine-very fine, lower left stamp signed by Bileski.  ..... **Del Peters \$300**
- 630 **\*\* #454piiT1/544pviiT3 1967-1973 Centennials group with 1-bar tagging varieties**, 9 different (all clearly identified) with 454piiT1, 455pT1, 455pvT2, 456pT1, 456pvT2, 460fpvT1, 460fpvT2, 544piiT2 and 544pviiT3, mint never hinged, fine-very fine or better.  ..... **Del Peters \$380**
- 631 **\*\* #455pT1/455pvT2 1967-1973 2c green Centennial group with 1-bar tagging varieties**, 6 different (all clearly identified) with 455pT1 (2 different positions), 455pT1 with additional extra tagging from edge of sheet, 455pT2, 455pvT1 and 455pvT2, mint never hinged, fine-very fine or better.  ..... **Del Peters \$270**
- 632  **#522i, 525ii 1970 Christmas Centre Block FDC**, both with Cole Cachets and signed Bileski. #522 stamps are untagged but one has the "dot between M and A" variety, #525 block is tagged and one stamp has the "scratch through window" variety as well as a dot between two lines of text unlisted variety. Very fine.  ..... **Unitrade \$250**

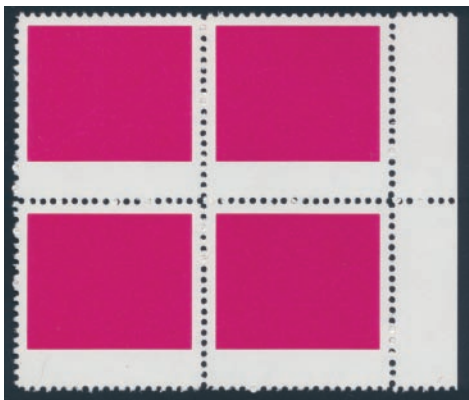

- 633 **E/P #556E 1971 (10c) Christmas Snowflakes Essay Block of Four**, missing the silver snowflake and all inscriptions. The block has one bar of tagging down the centre margin between both columns of stamps. Mint never hinged, with sheet selvage at right, very fine. Accompanied by a 2011 Richard Gratton AIEP certificate calling it an "essay or progressive perforated plate proof" ..... **Est. \$250**



x634

- 634 **\*\* #587 1973 2c green Wilfrid Laurier Varieties**, with four mint never hinged blocks, each with sheet selvage and each with fairly dramatic perforation shifts, either vertically or horizontally. Nice looking group. .... **Est. \$75**
- 635 **\*\* #587T10/590T2 1973-1976 2c to 5c Caricatures with 1-bar tagging varieties**, in blocks of 4 with 587T10, 588T4, 589T4 and 590T2, mint never hinged, fine-very fine or better.  ..... **Del Peters \$360**



- 636 **\*\* #614a 1973 15c RCMP Musical Ride Vertical Imperforate Strip of Three and a Half**, mint never hinged and very fine appearance, but soiled on back due to improper handling. Still a nice semi-modern variety. .... **Est. \$300**
- 637 **\*\* #621T1, 621T3 1973 15c Royal Visit**, 2 singles; one untagged and second with missing tagging bar at right (G2cL tagging), mint never hinged, very fine. .... **Del Peters \$135**



- 638 **\*\* #710var 1977 5c Shooting Star with Shifted Black Inscriptions**, shifted to the left by 5mm. With normal to compare, very fine and a dramatic variety. .... **Est. \$50**

**Queen Elizabeth II Era continued**



- 639 \*\* #716c 1978 14c Queen Elizabeth II with Red Colour and Tagging Completely Missing, mint never hinged, with sheet selvage at bottom, scarce, attractive and very fine. Unitrade \$2,000

- 640 \*\* #791T12 1982 30c deep magenta and black QEII, untagged error, block of 4, mint never hinged, very fine. Unitrade \$100

- 641 \*\* #921T1 1983 32c red and cream Maple Leaf, untagged error, block of 4, mint never hinged, very fine. Unitrade \$200



- 642 \*\* #926Bii 1987 36c Parliament, left sheet margin block with stamps being imperforate on 3 sides (fully imperforate at left), mint never hinged, very fine. Unitrade \$1,000



643



645

- 643 \*\* #996ii 1983 32c Discovery of Nickel, with Silver Colour Shifted up by 10mm, mint never hinged, very fine. Unitrade \$500



- 644 \*\* #1084a 1986 \$5 La Mauricie National Park with Dark Blue Inscriptions Omitted, mint never hinged, with sheet selvage at right. Accompanied by a 1987 Greene Foundation certificate. A stunning modern variety, from the unique sheet of 25.

Unitrade \$3,500

- 645 \*\* #1165d 1988 38c Parliament with Double Impression of all lithographed colours except black. Mint never hinged, fine. Unitrade \$300



646



647

- 646 ☉ #1167var 1990 39c Queen Elizabeth II Imperforate at Left, in a used bottom left sheet positional with Ashton Potter inscription in bottom selvage and Toronto pictorial c.d.s.. Stamp has been re-attached to selvage, very fine.

Est. \$75

- 647 \*\* #1171c 1989 44c Walrus, Perf 13.9x13.1, mint never hinged, very fine. Accompanied by 2014 Richard Gratton AIEP certificate.

Unitrade \$600



x648

- 648 \*\* #1366i 1996 52c Gravenstein Apple, Blank Corner Blocks, mint never hinged in upper and lower blocks of 10, having the four blank corner blocks and four stamps, very fine.

Unitrade \$624



x649





- 649 **\*\* #1370A 1995 71c American Chestnut Blank Corner Blocks, Perf 14.4 x 13.8**, mint never hinged in upper and lower blocks of 10, having the four blank corner blocks and four stamps, very fine.

Unitrade \$2,800



x650

- 650 **\*\* #1534ii 1994 52c Unissued Denomination Christmas Caroling Matched Set of Four Plate Blocks**, printed in anticipation of a rate increase. All mint never hinged, very fine and rarely offered in such configuration.

Unitrade \$3,800



- 651 **\*\* #1534ii, 1535ii 1994 52c and 90c Unissued Denomination Christmas Caroling**, printed in anticipation of a rate increase. Both mint never hinged, very fine and scarce.

Unitrade \$800



652

653

- 652 **\*\* #1676ii 1999 4c Oyster Farming Imperforate Block of Four**, mint never hinged, very fine.

Unitrade \$2,500

- 653 **\*\* #1676ii 1999 4c Oyster Farming Imperforate Horizontal Pair**, mint never hinged, very fine. Accompanied by 2012 Richard Gratton AIEP certificate.

Unitrade \$1,250

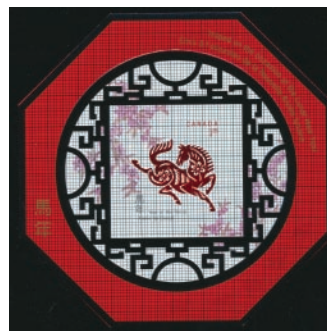

- 654 **E/P #1934E 2002 48c Year of the Horse Souvenir Sheet Essay**, mint never hinged and without tagging, fully embossed and with overall quadrille grid as described and priced in footnote in Unitrade. Very fine and includes a 2011 Richard Gratton AIEP certificate.

Unitrade \$850

### Back of Book – Complete Booklets

- 655 **\*\* #BK5/BK67 Group of 12 Booklets, 1912-1971**, includes two BK5 catalogued as most common variety, BK39a French, BK39a English missing the pane of C9a, all other booklets complete. Catalogued as fine though most are very fine.

Unitrade \$460

- 656 **\*\* #BK237 2000 47c Flag Over Inukshuk Vertically Mis-cut Error**, self-adhesive booklet pane of 10, with vertical cut shifted to 6mm into the stamp from the left frameline.

Est \$100

- 657 **\*\* #BK237 2000 47c Flag Over Inukshuk Horizontally Mis-cut Error**, self-adhesive booklet pane of 10, with horizontal cut shifted to 8.5mm into the stamp from the top frameline of the top row, and missing entirely from the bottom row.

Est \$100



- 658 **\*\* #BK321 2006 51c QEII 80th Birthday imperforate booklet**, mint never hinged and unfolded (missing rouletting to fold). Unitrade states 6 have been reported. Rare and very fine. Accompanied by a 2012 Richard Gratton AIEP certificate stating in part "...without the die cut" and "The booklet was cut using scissors from a completely uncut press sheet".

Est. \$1,000



- 659 \*\* #BK359i 2007 P Value Christmas Booklet Completely Imperforate, fresh and very fine, with only 6 known to exist. Accompanied by a 2009 Richard Gratton AIEP certificate.  
.....Unitrade \$4,000

#### Back of Book – Airmails Scott #C1-CE4



- 660 E/P c.1928 5c Airmail Watercolour Die Essay, with the words "Specimen" and "Aviation" across the top and bottom of the design. Painted in blue watercolour on thin tracing paper containing creases normal to this paper. In the large margins are inscribed in light pencil "Canada" and "Accepted". Accompanied by a 2011 Philatelic Foundation certificate. A must have for the airmail collector and unique.  
.....Est. \$500



x661



662

- 661 \*\* #C1-CE4 1928-1946 Complete Set of Air Mails, including Special Delivery Airmails (plus a plate block of CE3). All mint never hinged, mostly very fine.  
.....Unitrade \$564
- 662 \*\* #C2 1930 5c olive brown Air Mail, mint never hinged, with very light smudge on gum, else very fine.  
.....Unitrade \$240

#### Back of Book – Special Delivery Scott #E1-E11



663



664

- 663 \*\* #E1 1898 10c blue green Special Delivery, mint never hinged, fresh and very fine. Accompanied by a 2010 Greene Foundation certificate.  
.....Unitrade \$750
- 664 \* #E1 1898 10c blue green Special Delivery, mint hinged (gum redistributed to appear NH) and fine, but with light gum bend and overall gum dulling.  
.....Unitrade \$60
- 665 \*\* #E1-E11 1898-1946 Complete Set of Special Delivery, all mint never hinged and very fine, except for E1 which is fine (and catalogued as such). -f  
.....Unitrade \$1,301



666



667

- 666 \*\* #E1a 1898 10c green Special Delivery, mint never hinged, fresh and very fine. Accompanied by a 2004 Greene Foundation certificate.  
.....Unitrade \$450
- 667 \*\* #E1a 1898 10c green Special Delivery, mint never hinged, very fine. Accompanied by a 2014 Richard Gratton AIEP certificate.  
.....Unitrade \$450



668



669

- 668 (\*) #E1iv 1898 10c deep blue green Special Delivery, nice rich colour, unused (regummed), very fine. Accompanied by 2014 Greene Foundation certificate.  
.....Unitrade \$250
- 669 \*\* #E4 1930 20c henna brown Special Delivery, mint never hinged, fresh and extremely fine.  
.....Unitrade \$200







670

- 670 \*\* #E4 1930 20c henna brown Special Delivery**, mint never hinged, with huge margins, fresh and extremely fine. Accompanied by a 2013 Richard Gratton AIEP certificate. A choice stamp.

.....Unitrade \$200



671

- 671 \*\* #E8 1938 20c dark carmine Special Delivery**, mint never hinged, with sheet selvage at top showing full plate No. 1 inscription. There are tiny gum imperfections mentioned for the record, else very fine plus..

.....Unitrade \$87



- 672 \*\* #E9 1939 10c on 20c Special Delivery Plate Block of Six**, mint never hinged, very fine.

.....Unitrade \$148

### Back of Book – Registration Scott #F1-F3



- 673 \*\* #F1b 1888 2c deep rose carmine Registration**, mint never hinged, with full original gum, quite deep colour and very fine plus. An appealing stamp.

.....Unitrade \$1,500



674

- 674 \*\* #F1b 1888 2c rose carmine Registration**, mint never hinged, pleasingly well centered, very fine. Accompanied by a 2014 Greene Foundation certificate.

.....Unitrade \$1,500



x675

- 675 (\*) #F1b-F3 1875-1876 Registration Set**, the 5c and 8c (toned) are both unused no gum, 2c appears to have original gum but has two small thinned spots and a few shorter perfs. Overall fine.

.....Scott \$1,090



676

- 676 \*\* #F2 1875 5c dark green Registration**, mint never hinged, with full original gum, deep colour and very fine.

.....Unitrade \$600



677

- 677 \*\* #F2i 1875 5c green Registration**, mint never hinged and very fine. Accompanied by a 2010 Richard Gratton AIEP certificate stating "... has small black ink fibers glued on gum side..."

.....Unitrade \$600



678

- 678 \* #F2i 1880 5c green Registration**, mint with hinged original gum. Natural pre-printing crease, fine.

.....Unitrade \$100



679

- 679 (\*) #F3 1876 8c dull blue Registration**, unused (regummed), very fine. Accompanied by 2014 Greene Foundation certificate.

.....Unitrade \$900



- 680 Ⓞ #F3 1876 8c blue Registration**, used, with trace of cancel at bottom right and very fine. A nice stamp.

.....Unitrade \$450

### Back of Book – Postage Dues Scott #J1-40



681

- 681 \*\* #J1 1906 1c violet Postage Due**, mint never hinged, with sheet selvage at right and very fine. Accompanied by a 2010 Greene Foundation certificate which states "gum lightly disturbed", plus a 2005 Richard Gratton AIEP certificate which does not describe any gum faults.

.....Unitrade \$80



682

- 682 \*\* #J1 1906 1c violet Postage Due Block of Four**, mint never hinged, with sheet selvage at bottom and very fine.

.....Unitrade \$320



- 683 \*\* #J1/J40 1906 to 1978 Collection of Mint, with J1-J5 (including a few extra shades or printings of the 1c and 2c), J11-14, J15-20 and a page with 26 different unidentified Centennial issues (these not counted in catalogue value). All mint never hinged and very fine. ☺  
.....Unitrade \$1,180



684



685

- 684 \*\* #J2 1906 2c violet Postage Due, mint never hinged, fresh and extremely fine. Accompanied by a 2010 Greene Foundation certificate.  
.....Unitrade \$80

- 685 \*\* #J4 1906 5c violet Postage Due, mint never hinged, with jumbo margins, fresh and very fine.  
.....Unitrade \$80

- 686 \*\* #J6-J10 1930 1c to 10c Postage Due Set, mint never hinged, with deep colour and all very fine except for 2c and 5c (both fine). ☺  
.....Unitrade \$442

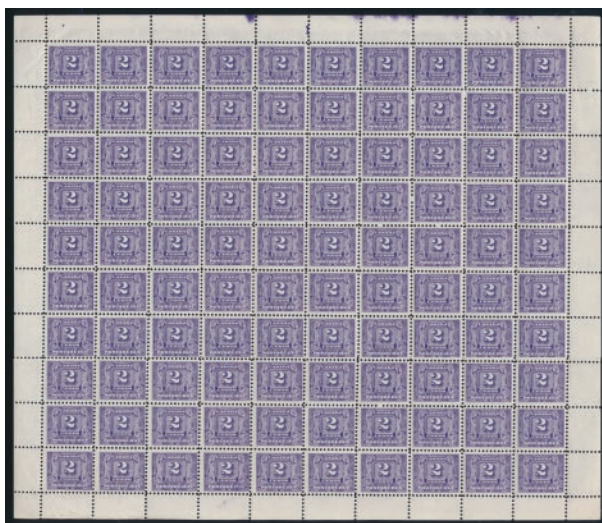

- 687 \*\* #J7 1930 2c dark violet Postage Due Full Sheet of 100, includes the scarce plate No. 1 imprint (number is between perfs of column 5 and 6), mint never hinged with intact selvage, fresh deep colour and never hinged gum. Catalogued as very fine.  
.....Unitrade \$2,370



- 688 \* #J10 1930-32 10c dark violet Postage Due Plate Block of Eight, hinged in selvage, stamps are never hinged, some perfs with gum soak between column 3 and 4, otherwise fine.  
.....Unitrade \$780

## Back of Book – Officials Scott #0A1-OAE9, 01-0273, 0C1-0C9, 0E1-0E11

- 689 \*\* #C01 1946 7c Canada Goose Overprinted OHMS Matched Set of Plate Blocks, from Plate No. 2. There is a small gum disturbance on the selvage of the upper right block, else very fine, mint never hinged. ☺  
.....Unitrade \$410

- 690 \*\* #C01 1946 7c Canada Goose Overprinted OHMS Matched Set of Plate Blocks, from Plate No. 1. Very fine, mint never hinged. ☺  
.....Unitrade \$410



691



692

- 691 \*\* #C01a 1946 7c Canada Goose Overprinted OHMS Plate Block with "No Period After S" Variety, on bottom right stamp of Plate No. 2. Very fine, mint never hinged.  
.....Unitrade \$380

- 692 \*\* #C01a 1946 7c Canada Goose Overprinted OHMS Plate Block with "No Period After S" Variety, on bottom right stamp of Plate No. 1. Very fine, mint never hinged.  
.....Unitrade \$320



x693



x694

- 693 \*\* #01 1949-50 1c green War Issue Overprinted OHMS Matched Set of Plate Blocks from Plate 31, mint never hinged, very fine.  
.....Unitrade \$660

- 694 \*\* #01 1949-1950 1c green KGVI War Issue Matched Set of Plate Blocks, plate No. 30, mint never hinged, fresh and very fine.  
.....Unitrade \$564

- 695 \*\* #01, 03, 06 1949-50 War and Peace issues Overprinted OHMS Matched Set of Plate Blocks with 12 different blocks (1c, 3c and 10c), with one 10c stamp having a tiny thin, else mint never hinged, very fine. ☺  
.....Unitrade \$1,052

- 696 ☉ #01-049, E01-E02, C01-C02 1949-1963 Complete Collection of 52 Official Overprints, all used, with nice light c.d.s. cancels and very fine centered. A most pleasing, quality collection. ☺  
.....Unitrade \$620







x697



x698

- 697 \*/\*\* #02 1949-50 2c brown War Issue Overprinted OHMS Matched Set of Plate Blocks from Plate 4. Upper right and left are mint never hinged, lower right and left are lightly hinged. Very fine.

Unitrade \$775

- 698 \*\* #03 1949-50 3c rose violet War Issue Overprinted OHMS Matched Set of Plate Blocks from Plate 34, mint never hinged, very fine.

Unitrade \$368



x699



x700

- 699 \*\* #04 1949-50 4c dark carmine War Issue Overprinted OHMS Matched Set of Plate Blocks from Plate 50, mint never hinged, very fine.

Unitrade \$1,250

- 700 \*\* #04 1949-50 4c dark carmine War Issue Overprinted OHMS Matched Set of Plate Blocks from Plate 49, with three plate blocks (missing the upper right - lotted separately), mint never hinged, very fine.

Unitrade \$620



701



x702

- 701 \* #04 1949-50 4c dark carmine War Issue Overprinted OHMS Plate Block from Plate 49, upper right. Mint, with hinge remnants and bottom right stamp and selvage reinforced, else a scarce plate block and fine-very fine.

Unitrade \$1,500

- 702 ☉ #04, 06 1949-50 4c and 10c War Issue Overprinted OHMS Plate Blocks with a plate 50 block of 6 of the 4c (upper left) and a plate 2 block of the 10c (lower left). Both are used, with c.d.s. cancels and very fine. ☺

Unitrade \$186



x703



704

- 703 \*\* #06 1949-50 10c Great Bear Lake Overprinted OHMS Matched Set of Plate Blocks from Plate 1, mint never hinged, very fine.

Unitrade \$220

- 704 \*\* #06a 1949-50 10c Great Bear Lake Overprinted OHMS Plate Block with "No Period After S" Variety from Plate 2, lower left, with variety on lower right stamp. Mint never hinged, very fine.

Unitrade \$350



705



x706

- 705 \*\* #06a 1949-50 10c Great Bear Lake Overprinted OHMS Plate Block with "No Period After S" Variety from Plate 1, lower left, with variety on lower right stamp. Mint never hinged, very fine.

Unitrade \$350

- 706 \*\* #07 1949-50 14c Hydroelectric Plant Overprinted OHMS Matched Set of Plate Blocks from Plate 1. Mint never hinged, very fine.

Unitrade \$320



707



708

- 707 \*\* #07a 1949-50 14c Hydroelectric Plant Overprinted OHMS Plate Block with "No Period After S" Variety from Plate 1, lower left, with variety on lower right stamp. Mint never hinged, very fine.

Unitrade \$300

- 708 ☉ #07a 1949-50 14c Hydroelectric Plant Overprinted OHMS Plate Block with "No Period After S" Variety from Plate 1, lower left, with variety on lower right stamp. Used, with Ottawa c.d.s. cancel, very fine.

Est. \$75





x709



x710

- 709 **\*\* #08 1949-50 20c Combine Overprinted OHMS Matched Set of Plate Blocks** from Plate 2, mint never hinged, very fine.  
.....Unitrade \$880

- 710 **\*\* #08 1949-50 20c Combine Overprinted OHMS Matched Set of Plate Blocks** from Plate 1. Mint never hinged, very fine.  
.....Unitrade \$710



711



712

- 711 **\*\* #08a 1949-50 20c Combine Overprinted OHMS Plate Block with "No Period After S" Variety** from Plate 2, lower left, with variety on lower right stamp. Mint never hinged, with a small spot of gum loss on one stamp, fine.  
.....Unitrade \$300

- 712 **\*\* #08a 1949-50 20c Combine Overprinted OHMS Plate Block with "No Period After S" Variety** from Plate 1, lower left, with variety on lower right stamp. Mint never hinged, very fine.  
.....Unitrade \$300



713



717

- 713 **\*\* #08a 1949-50 20c Combine Overprinted OHMS Plate Block with "No Period After S" Variety** from Plate 1, lower left, with variety on lower right stamp. Mint never hinged, very fine.  
.....Unitrade \$300



- 714 **\*\* #09 1949-50 50c Lumbering Overprinted OHMS Plate Block** from Plate 1, upper left, mint never hinged, very fine.  
.....Unitrade \$2,400



- 715 **\*\* #09 1949-50 50c Lumbering Overprinted OHMS Plate Block** from Plate 1, upper left, mint never hinged, very fine.  
.....Unitrade \$2,400



- 716 **\*\* #09 1949-50 50c Lumbering Overprinted OHMS Plate Block** from Plate 1, lower right, mint never hinged, very fine.  
.....Unitrade \$2,400

- 717 **\* #09 1949-50 50c Lumbering Overprinted OHMS Plate Block** from Plate 1, upper right, mint, hinged in selvage only, very fine.  
.....Unitrade \$1,200



- 718 **\*\* #09a 1949-50 50c Lumbering Overprinted OHMS Plate Block with "Missing Period After S" Variety.** from Plate 1, lower left, with the variety on the bottom right stamp. Scarce and very fine, mint never hinged.  
.....Unitrade \$3,200



- 719 **\*\* #010 1949-50 \$1 Train Ferry Overprinted OHMS Matched Plate Block Set** from Plate 1, mint never hinged, very fine.  
.....Unitrade \$3,600





- 720** \* #010a 1949-50 \$1 Train Ferry Overprinted OHMS Plate Block with "Missing Period After S" Variety. This plate block is missing its top two stamps, but retains its full selvage. From Plate 1, lower left, with variety on right stamp. Catalogue value for a fine hinged plate block is \$7,000. Mint hinged, fine stamp alone catalogues \$2,000.  
.....**Est. \$1,500**



- 721** \*\* #011 1950 50c Oil Wells Overprinted OHMS Matched Set of Plate Blocks from Plate 1, mint never hinged, very fine.  
.....**Unitrade \$2,800**

- 722** \*\* #012-015A 1950 1c to 5c KGVI "Postes-Postage" Overprinted OHMS Matched Sets of Plate Blocks, with 47 different blocks, overall very fine, mint never hinged. ♪  
.....**Unitrade \$1,205**



723



724

- 723** \*\* #015 1950 4c dark carmine KGVI "Postes-Postage" Overprinted OHMS Plate Block, from Plate 3, lower left. Scarce and very fine, mint never hinged.  
.....**Unitrade \$1,200**

- 724** \*\* #015 1950 4c dark carmine KGVI "Postes-Postage" Overprinted OHMS Plate Block, from Plate 3, lower right. Scarce and very fine, mint never hinged. Accompanied by a 1984 Greene Foundation certificate.  
.....**Unitrade \$800**



725



726

- 725** \*\* #015 1950 4c dark carmine KGVI "Postes-Postage" Overprinted OHMS Plate Block from Plate 2, lower right. Scarce and very fine, mint never hinged.  
.....**Unitrade \$800**

- 726** \*\* #015 1950 4c dark carmine KGVI "Postes-Postage" Overprinted OHMS Plate Block from Plate 2, lower left. Scarce and very fine, mint never hinged.  
.....**Unitrade \$1,800**

- 727** \*\* #016-020 1950 1c to 5c KGVI Overprinted G Matched Set of Plate Blocks, with 93 different plate blocks. One of the 1c plate blocks is hinged on the selvage, else very fine, mint never hinged. ♪  
.....**Unitrade \$1,888**

- 728** \*\* #021-024 1950-51 10c to 50c Overprinted G Matched Set of Plate Blocks with 20 different plate blocks. One of the 20c stamps is hinged and another 20c stamp has a tiny thin, else very fine, mint never hinged. ♪  
.....**Unitrade \$1,732**



x729

- 729** \*\* #023 1950-51 20c Combine Overprinted G Matched Set of Plate Blocks from Plate No. 1. Very fine, mint never hinged.  
.....**Unitrade \$800**



- 730** \*\* #025 1950-51 \$1 Train Ferry Overprinted G Matched Set of Plate Blocks from Plate No.1. Very fine, mint never hinged.  
.....**Unitrade \$4,000**

- 731** \*\* #026, 028-032 1950-53 Definitives Overprinted G Matched Sets of Plate Blocks. With 52 different plate blocks, in 13 matched sets, all housed in black stock pages. Very fine, mint never hinged. ♪  
.....**Unitrade \$1,656**



- 732 **\*\* #027 1950-51 \$1 Fisherman Overprinted G Matched Set of Plate Blocks** from Plate No. 1. Very fine, mint never hinged.  
..... **Unitrade \$4,000**

- 733 **\*\* #033-037. 040-044 1953-56 QEII Karsh and Wilding Overprinted G Matched Sets of Plate Blocks.** With 124 different plate blocks, in 31 matched sets, all housed in black stock pages. We note one stamp with a small thin, else all very fine, mint never hinged. ♪  
..... **Unitrade \$1,024**



x734

- 734 **\* #0268-0273 1946 Peace Issue 4-Hole OMHS Perforated Officials,** a fresh set, mint hinged, very fine.  
..... **Unitrade \$240**

### Back of Book – Locals

- 735 **\*\* #K1-K15 1971-1973 Kaulbach Islands Locals,** in full and part sheets, etc. All mint never hinged. Includes the first 15 stamps issued. ♪  
..... **Local Post \$254**

### Back of Book – Federal Revenues



- 736 **\*\* #FB8 1864 8c blue Queen Victoria First Bill Issue Block of Fifteen,** with sheet selvage at right, mint never hinged, very fine.  
..... **Van Dam \$675**

- 737 **\*\* #FCF4 1949 \$2 brown Consular Fee Stamp,** sheet of 50 (left pane) showing plate inscription at lower left, folded between 3rd and 4th rows and bit of selvage separation (not affecting plate block) and "50" notation at upper right corner, mint never hinged, very fine. ♪  
..... **Van Dam \$4,063**

- 738 **\*\* #FU97-FU104 1968 Employment Insurance issue,** 70c to \$2.80 values (missing 40c and \$3.12 values), fresh, mint never hinged, fine-very fine. ♪  
..... **Van Dam \$187**

### Back of Book – Provincial Revenues

- 739 **Box Full of Saskatchewan Law Documents,** the great majority of which have Saskatchewan Law stamps (singles, blocks, etc.), and a few with other issues. Includes contracts, requisitions, some cheques, receipts, etc, and probably over 500 documents in all.  
..... **Est. \$300**



xDetail Lot 740



xDetail Lot 741

- 740 **E/P #0L11 Ontario 1864 \$1 green and black Law Stamps with CF (Consolidated Fund) overprint in blue,** plate proof sheet of 50 on card mounted on India paper, folded between 5th and 6th columns, India trimmed as to show only traces of imprints, very fine. A rare item, likely unique as a sheet.  
..... **Est \$500**

- 741 **\*\* #SE27a Saskatchewan 1937-1947 \$10 purple Electrical Inspection,** with 4mm serial numbers, complete sheet of 100 with serial numbers 10401 to 10500, mint never hinged with trivial separation but only a few complete sheets are still recorded, fine-very fine.  
..... **Van Dam \$3,125**

### Back of Book – Canada Precancels



- 742 **⊙ #89xx 1903 1c green Edward Precancelled Block of Nine,** with inverted BRIDGEBURG precancel. Blunt perfs on top and bottom left stamps and small tear, else a very nice block.  
..... **Est. \$100**



- 743 **⊙ #89xx 1902 1c Edward Precancel Variety on Wrapper,** with twelve stamps (two strips of four, one pair and two singles) each showing an inverted MONTREAL Québec precancel. The wrapper is addressed to Lowell, Mass and is franked with what looks like a scarce multiple of the 1c per 4oz Second Class Publishers newspaper rate (May 1907 to Feb 1908). Some foxing around a few stamps, vertical crease (hidden by one stamp not belonging) and overall aging, still a nice item.  
..... **Est. \$100**







Lot 296 Canada # 96ii-103ii Imperforate Blocks of Four  
See Page 32.



## British Columbia and Vancouver Island

- 801** **Lovely Collection of British Columbia Forgeries**, all displayed on a quadrille page showing twenty singles plus two corner blocks of four, both mint and used. Some of them are identified as being made by Spiro, Sperati and Frodel. Accompanying text indicates "these forgeries are believed to be of German origin, about 1890..." and goes on explaining the differences between the genuine and forged stamps. Rarely offered and very fine.

..... **Est. \$500**



x802

804

805

- 802** \* #2, 7, 7a, 8 1860-67 Group of Early Mint, with #2, 7, 7a (repaired corner) and 4 copies of #8 (one is stained on back). Some have original gum, catalogued as all fine unused.

..... **Unitrade \$1,055**

- 803** \*/#2/11 Small Group of Mint and Used, with #2 (dated San Francisco c.d.s., but faults), #2 (margin copy with crimson #1 in grid cancel, pressed-out crease), #8 (mint, with cracked gum and small faults), #9 (#35 in grid cancel, faulty) and #11 (mint, with large closed tear). ☞

..... **Est. \$75**

- 804** ☉ #2a 1860 2 1/2d pale rose Queen Victoria Perforated 14, used, with good strike of numeral 4 (Yale) in grid. Slight discolouration at right, else fine.

..... **Unitrade \$300**

- 805** ☉ #5 1865 5c rose Queen Victoria, used, with light cancel and bright colour. Tiny tear and short perforation just below E of CENTS, else a very presentable copy. Fine.

..... **Unitrade \$400**



806

807

x808

- 806** ☉ #6 1865 10c blue Queen Victoria, used, with part oval Victoria cancel in blue. Tiny tear at left and toned perforations at top, else fine.

..... **Unitrade \$300**

- 807** ☉ #7 1865 3d blue Seal of British Columbia, unused (no gum) and fine.

..... **Unitrade \$100**

- 808** ☉ #7, 7a, 8, 9 1865-67 Group of Used, with #s 7 and 7a (six copies), 8 (two copies) and 9 (two copies). Variety of cancellations, a few small faults, else a fine group.

..... **Unitrade \$1,650**



x809

810

811

- 809** ☉ #7, 8, 9, 11, 15 1865-69 Group of Five Different Used, with various cancels, overall fine.

..... **Unitrade \$2,100**

- 810** ☉ #7a 1865 3d pale blue Seal of British Columbia, used, with very light cancel. One short perf at top, else well centered, fine plus.

..... **Unitrade \$175**

- 811** ☉ #8 1867 2c on 3d brown Queen Victoria, used, with part numeral grid cancel in blue. This stamp possesses a seldom seen perforated gutter margin at right. Fine.

..... **Unitrade \$150**



812

814

- 812** ☉ #8 1867 2c on 3d brown Heraldic Surcharge Vertical Pair, used, with ideal PAID in oval in blue. Fine

..... **Unitrade \$300**



- 813** ☉ #12i 1867 50c on 3d violet Seal of British Columbia with Inverted Watermark, mint, with hinged original, hand applied gum. Light stain on front left, fine.

..... **Unitrade \$3,000**

- 814** \* #16 1869 25c on 3d orange Seal of British Columbia, mint, with apparently original hinged gum. Re-attached top right corner, else fine appearance.

..... **Unitrade \$1,500**





## New Brunswick



815

- 815    ⦿ **#1 1851 3d red Heraldic**, used, with light numeral grid cancel (#30?), four large margins, showing part of next stamp, very fine.

..... Unitrade \$700



x816

- 816    ⦿ **#1, 1a, 2 1851 Trio of Pence Issues with Numeral Grid Cancels**. #1 (very fine stamp, with #13 Fredericton), #1a (faulty stamp with #1 St John) and #2 (faulty, with better #35 Sheffield).

..... Est. \$100

- 817    ⦿ **#1,2,5P 1851-60 Group of Four Stamps**, with #1 (used, with light oval grid cancel with tear), #2 (used, with oval grid cancel and four close margins, but thin and missing corner). Also a 5c Connell plate proof (5P, four large margins but small stain on back) and a Connell forgery. ♪

..... Est. \$50

## Nova Scotia

- 818    ⦿ **#1-5 1851-57 Group of Used Pence Issues**, with #1 (two shades), 2, 3, 4 and 5 (very faulty). Faults, including a few thins, else at least fine. ♪

..... Est. \$100

- 819    **E/P #1R, 6R 1851 1d and 1sh Queen Victoria and Heraldic Reprints**, the 1d is in brown and the 1sh is in deep black, both on thin, hard paper, fresh and very fine. ♪

..... Est. \$150



- 820    (\*) **#4 1851 6d yellow green Heraldic**, unused (no gum), with decent, even margins, very fine. Accompanied by a 2014 Greene Foundation certificate.

..... Unitrade \$6,500



821

- 821    ⦿ **#4 1851 6d yellow green Heraldic**, used with very light grid cancel and four margins. Light corner crease, else very fine.

..... Unitrade \$1,200

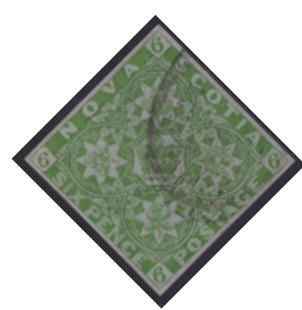

822

- 822    ⦿ **#4 1851 6d yellow green Heraldic**, used, with part oval grid cancel and four margins. Very fine, with Kohler hand-stamp on back.

..... Unitrade \$1,200



- 823    (\*) **#5 1857 6d dark green Heraldic**, unused (no gum) with bright colour and well clear to large margins. Accompanied by a 1996 Greene Foundation certificate stating "... with corner crease and repaired". Nonetheless one of the most difficult mint stamps to obtain in the British Empire, and this with very fine appearance.

..... Unitrade \$12,500

## Prince Edward Island



- 824    \*\* **#5 1862 2d rose Queen Victoria**, mint never hinged, fresh and very fine. Should easily be worth full catalogue.

..... Unitrade \$21



- 825 **\*\* #5, 5iii 1862 2d rose Queen Victoria on Bluish Wove Paper Corner Block of Eight, with Double Vertical Perforation** between first and second columns of block. From upper right corner of sheet, with full selvage at top and right. All stamps are mint never hinged, and there is only a small hinge mark in top edge of selvage. A fresh block, and a great way to show this scarce perforation variety. Fine. Accompanied by a 2014 Greene Foundation certificate.  
..... **Unitrade \$1,484**

## Newfoundland



- 826 **\*/\*\* #1 1857 1d brown violet Heraldic Block of Fifteen,** mint never hinged, except for stamps 2 and 5 of top row. Full original gum, fresh, with bright colour and rarely offered in such a large multiple. Very fine. Accompanied by 2014 Greene Foundation certificate.  
..... **Unitrade \$6,150**



x827

- 827 **\*/\*\* #1/23 Group of Fifteen Early Mint Heraldics,** on two stock cards, with #1 (x3), 11A, 17 (x2), 18 (favour cancel), 19a and 20-23. Also includes three forgeries (not counted). Catalogue value is for cheapest shade or paper. A few faults, else fine to very fine.  
..... **Scott \$1,182**
- 828 **\*/\*\* #1/82 Group of Early Mint Stamps,** with #1 (adherences, else very fine), 11A (fine-very fine), 27 (couple of clipped perfs, else fine-very fine), 31 (fresh, one short perf, very fine), 81 (VFNH) and 82 (VFNH). A nice group. ♀  
..... **Scott \$600**



- 829 **(\*) #2 1857 2d scarlet vermilion Heraldic,** unused (no gum), with deep rich colour, a fine impression and four large to huge margins (showing next stamp at left). Extremely fine, a world rarity and worthy of the finest collection. Accompanied by a 1970 A. Diena certificate. Ex-Maurice Burrus (1963) and Dr. Chan Chin Cheung (1995).  
..... **Unitrade \$25,000**



- 830 **⊙ #2 1857 2d scarlet vermilion Heraldic,** used, with grid cancel, bright colour and with small parts of framelines at top and left. Accompanied by a 2014 Greene Foundation certificate stating "top right corner cut into design".  
..... **Unitrade \$5,000**



- 831 **\* #8 1857 8d scarlet vermilion Heraldic,** mint with original gum that has been lightly disturbed by hinges, very fine. Accompanied by 2014 Greene Foundation certificate.  
..... **Unitrade \$500**







- 832** (\*) **#9 1857 1sh scarlet Heraldic**, unused (no gum) with unusually bright, rich colour. Margins are medium to well clear and there are two tiny thins, one at top centre and one at left centre. Few nicer examples exist, fine-very fine and rare. Accompanied by a 1997 Greene Foundation certificate.  
..... **Unitrade \$25,000**



**833**

- 833** (\*) **#25 1865-1894 5c brown Harp Seal**, unused (regummed), a small closed tear at lower right, else a fine-very fine centered stamp with nice colour. Accompanied by 2014 Greene Foundation certificate.  
..... **Unitrade \$525**



**836**

- 834** \*\* **#36 1894 6c carmine lake Queen Victoria Block of Four**, mint never hinged, fresh and very fine.  
..... **Unitrade \$840**
- 835** \*\* **#81 1897-1901 2c orange King Edward VII Part Pane of 50**, mint never hinged showing selvage on three sides, very fine.   
..... **Unitrade \$1,000**
- 836** (\*) **#100a 1911 9c olive green Logging Vertical Imperforate Pair**, without gum as issued, fine-very fine.  
..... **Unitrade \$375**



**x837**

- 837** \*/ **#115-126 1919 Caribou Set**, low values are used, 3c-36c are mint hinged (15c with marks on front which could be light cancel), generally fine-very fine.  
..... **Scott \$270**



**838**

- 838**  **#128 1920 3c on 15c scarlet Type I Surcharge**, used, with very light cancel. Well centered, very fine. A nice stamp.  
..... **Unitrade \$350**



**x839**

- 839** \* **#163-171 1929-31 1c to 20c Second Pictorial Issue**, mint hinged, generally fine or better.  
..... **Scott \$153**



- 840** \*\* **#C8a 1931 \$1 blue Historic Transatlantic Flights Unwatermarked Horizontal Pair, Imperforate Vertically** in right sheet margin. Mint never hinged, fresh and fine. Catalogue value is for "imperforate between".  
..... **Unitrade \$1,125**



**xDetail Lot 841**

- 841** **E/P #C9P 1931 15c brown Dog Sled and Airplane Sunken Die Proof**, with sunk-in measuring 52 x 82 mm. With light horizontal and vertical guidelines, reduced at right just along the right side of the sunk-in part, very fine and rare.  
..... **Est. \$500**



- 842 \*\* #C11 1931 \$1 blue Historic Transatlantic Flights, mint never hinged, fresh and very fine.  
.....Unitrade \$260



- 843 \*\* #C12 1932 \$1.50 on \$1 blue Dornier DO-X Flight Overprint, mint never hinged, very fine.  
.....Unitrade \$800



- 844 \* #C12 1932 \$1.50 on \$1.00 blue Dornier DO-X Flight Overprint, mint lightly hinged original gum, very fine. Accompanied by 2014 Greene Foundation certificate.  
.....Unitrade \$400



x845

- 845 #C18 1933 Balbo Flight Surcharges Forgeries Collection, with a mint single, a rare used single (part slogan machine cancel) and a mint block of four. Perforated 14, and quite close to the original issue, if not for the word "FORGERY" printed on the front of each stamp. A rarely offered group, from the Harmer forgeries reference collection. These forgeries are documented in the Newfoundland Air Mails (updated 1984) by C. H. C. Harmer, with a description of the original sale of some of these forgeries to H. R. Harmer in London (amongst others), which eventually led to a court case in St John's where the forger was sentenced to two years imprisonment with hard labour. The chapter ends with "Owing to the prompt police action very few of these overprinted forgeries came on to the market. The most dangerous were the Balbos. Most of the others were rather poor efforts".  
.....Est. \$1,000



- 846 \* #C18a 1933 bistre Balbo Flight with Inverted Surcharge, mint hinged (regummed), from a block of four which was officially destroyed, then later expertly repaired. Accompanied by a 2013 Sismondo certificate explaining in detail this repair and stating in part "...from Position 3 in the block, was formed by rejoining two parts (a right and a left part); but the lower-left corner was added from another stamp since the lower left corner of the original error stamp is still attached to the (officially destroyed) stamp from Position 1 in the block, which still survives...". A true world rarity despite its condition, and SG notes that four copies were repaired and four remain intact. Their valuation of a repaired copy is £20,000.  
.....Unitrade \$50,000

- 847 \*\* #J1-J6, J1a 1939 Postage Dues, mint never hinged matched sets of plate blocks, a few small faults to be mentioned: J1a UR block with lightly disturbed gum, J3 LL block with corner crease in selvage, J4 light creases, J6 UL block with crease in corner selvage, else an overall very fine group of matched sets.  
.....Unitrade \$2,825



Lot 845





## SESSION TWO

**BRITISH COMMONWEALTH  
WEDNESDAY JANUARY 28th, 2015  
10:00a.m.**

**Lots #901-1161**

**SPARKS**  
★ AUCTIONS

### Index

#### Lots

#### ***The Stanstead Collection of British Africa***

Aden - Bechuanaland	901-916
Burma - Cape of Good Hope	917-930
Ceylon	931-956
East Africa & Uganda - India	957-972
K.U.T. - Mauritius	973-991
Natal - Nyasaland	992-1013
Rhodesia	1014-1031
Seychelles - Tanganyika	1032-1054
Great Britain	1055-1084
Australia - Cape of Good Hope	1085-1096
Falkland Islands	1097-1109
Fiji - New Reupblic	1110-1123
New Zealand	1124-1134
Orange River Colony - Singapore	1135-1151
South Africa - Transvaal	1152-1161

**\* Session Three will start 45 minutes after the end of Session Two.**



## The Stanstead Collection of British Africa

This is part of a collection formed over many decades. For more than three of those decades the collector was a regular at Ottawa stamp shows and elsewhere. He would carefully examine the used Commonwealth stamps. Every now and then there was a pleasant exclamation. But that was the start; every stamp had to be carefully examined because the smallest of faults was not good enough. The want list got smaller for many colonies but there were many stubborn holes. And, like most collectors, the great rarities had to be passed because of higher priorities with the Exchequer.

The British Africa (and a few other colonies presented here) might have been collected earlier in his collecting lifetime because of the relatively higher percentage of mint that is found. He paid the same careful attention to the mint as the used, but his passion was for genuine postally used in the best possible condition.

This is an old time collection, in the true sense of the term: most stamps were hinged onto quadrille pages in three Stanley Gibbons spring back albums. The never hinged were in clear mounts and each stamp was identified in pencil as to Scott number or other attributes. The collection includes both mint and hinged, and a number of the high values are mint so there could be no guessing about Revenue usage. Mint stamps will usually be lightly hinged, as the collector's preference was appearance. Used stamps throughout will usually have chosen cancels. The first thing that struck us was the overall freshness of the colours and nice quality. One can readily see that these stamps were properly stored throughout their life. The countries offered are very well represented, from the early issues usually up to 1953. Many sets are offered with extra shades and varieties, most listed. If you collect quality British Commonwealth, this offering should have something for you.

You should note that there many extra scans online - especially of the larger lots or complete sets which are not illustrated in the catalogue. This is true not only of the Stanstead Collection but of many other lots in the auction as well.



Lot 990 Mauritius #200 See page 85.



x901



x903

- 901** \* **Aden #1-12 1937 ½a to 10r Dhow Set**, mint, with fresh colour, very lightly hinged. Fine or better.  
..... **Scott \$800**

- 902** \*/\*\*/⊙ **Aden and States 1937-1955 Collection of Mint and Used**, complete issues issued under British administration. Mix of mint and used: 16-27a and most of 48-61A are used, 30-31 and 45-46 are MNH and rest are MH. Overall very fine. Also Aden Kathiri State of Seiyun complete mint collection (#1-38). #14-15, 28 and 38 are NH, rest are hinged. Overall very fine. Also Aden Quaiti State of Shihr and Mukalla complete mint collection (#1-40). #14, 15 and 28 are NH, rest are hinged. Overall very fine.  
..... **Scott \$517**

- 903** \* **Basutoland #1-10 1933 ½d to 10sh George V and Crocodile Set**, mint hinged, bright colours and overall very fine.  
..... **Scott \$317**

- 904** \*/\*\* **Basutoland #11-56 Mint collection, 1935-1953**, complete for period. All stamps are hinged, except Silver Wedding Issue (NH). Fresh, bright colours throughout and overall very fine.  
..... **Scott \$252**



905



x906

- 905** \* **Bechuanaland #AR1 1910 6d brown orange and black King Edward Postal Fiscal**, mint hinged, great colour, very fine.  
..... **Scott \$190**

- 906** ⊙ **Bechuanaland #1-9 1885-1887 Cape of Good Hope Overprinted Set**, used, with light c.d.s or numeral cancels, mostly fine-very fine.  
..... **Scott \$464**

- 907** \*/⊙ **Bechuanaland #10/41 Mint and Used Collection, 1887-1897**, includes some complete sets and better singles such as #23-26 (#26 is unused no gum), 28, 30 etc. Mostly fine or better.  
..... **Scott \$503**







x908



910

- 908 \* **Bechuanaland #16-21 1887 1sh to 10sh green Queen Victoria Set**, with British Bechuanaland Postage & Revenue overprint in black. Mint hinged, mostly very fine. Also includes a very fine one Pound value with c.d.s. cancels but pen cancel removed (thus not counted in catalogue value).

..... **Scott \$505**

- 909 \*/\*\*/⊙ **Bechuanaland #52/165 Mint and Used Collection, 1888-1958**, with many complete sets and better singles, including #154-165 (MH), 147-148 are NH, etc. Bright colours throughout and overall fine or better.

..... **Scott \$618**

- 910 ⊙ **Bechuanaland #53 1890 ½d vermilion Queen Victoria** with Type C overprint in black. Used, with 1890 c.d.s. cancel, fine very fine.

..... **Scott \$225**



911



x912

- 911 \* **Bechuanaland #55 1888 2sh green Queen Victoria Overprinted Type b**, mint hinged, with light corner crease, else fine.

..... **Scott \$700**

- 912 \*/⊙ **Bechuanaland #60-66 1888 1d on 1d to 6d on 6d Queen Victoria with Type b Overprint**, #s 64 (the key value, which is VF), 65 and 66 are all used with light cancels, rest are mint hinged. Overall fine-very fine.

..... **Scott \$810**



x913

- 913 \* **Bechuanaland #92-93 1913 2sh6d dark brown and 5sh rose carmine Seahorses Overprinted Bechuanaland Protectorate**, Waterlow Printing, mint hinged and fine-very fine.

..... **Scott \$330**



x914

- 914 \* **Bechuanaland #92a, 93a 1915 2sh6d light brown and 5sh carmine Seahorses Overprinted Bechuanaland Protectorate**, De La Rue Printing, mint hinged and fine-very fine.

..... **Scott \$475**



x915

- 915 \* **Bechuanaland #94-95 1919 2sh6d gray brown and 5sh carmine rose Seahorses Overprinted Bechuanaland Protectorate**, B. W. Printing, mint hinged and fine-very fine.

..... **Scott \$240**



x916



x917

- 916 \* **Bechuanaland #105-116 1932 ½d to 10sh King George V Set**, mint hinged, with fresh, deep colours, mostly fine-very fine.

..... **Scott \$474**

- 917 ⊙ **Burma #1-18 1937 King George V Overprinted Burma Set**, used, some with indistinct, perhaps fiscal use postmarks. Generally fine or better, with bright colours.

..... **Scott \$946**

- 918 \*/⊙ **Burma #18A-84, 015-055 Mint and Used Collection, 1938 to 1947**, with many complete sets, including some better items such as #18A-33, 015-027, etc. Overall fine or better.

..... **Scott \$598**



x919



x920

- 919 \* / ⦿ **Burma #01-014 1937 First Official Overprint Set**, with 01-010 used and 011 to 014 mint (hinged and toned). Overall fine or better.

..... Scott \$718

- 920 ⦿ **Cape of Good Hope #1-2 1853 1d and 4d Hope Seated Triangles**, Perkins and Bacon printings, with two copies of #1, each in a slightly different shade, one has all three margins, the second is just cut into at bottom. Also two copies of #2, also in slightly different shades (and paper colour), one has all three of its margins, the other has two huge margins at top, just touching in both bottom corners. A nice group, catalogued as cheapest shades / papers.

..... Scott \$1,140



- 921 \* **Cape of Good Hope #3 1857 1d rose Hope Seated Triangle on White Paper**, mint with original gum, two large margins and one close.

..... Scott \$600



x922

- 922 ⦿ **Cape of Good Hope #3-6 1855-58 1d to 1sh Hope Seated Triangles on White Paper**, with two slightly different shades of the dull red 1d (#3a), two copies of the 4d blue (#4), two slightly different shades of the 6d lilac (#5 and 5a) and a 1sh yellow green (#6). Margins run from just clear to huge, none are cut into. A nice lot for the specialist.

..... Scott \$1,830



- 923 ⦿ **Cape of Good Hope #7 1861 1d vermillion Hope Seated on Unwatermarked, Laid Paper**, the so called "Wood Block" printing, used with light cancel, deep colour and clear laid lines. Margins are cut very close, but not into design. Fine.

..... Scott \$2,650



924

- ⦿ **Cape of Good Hope #9 1861 4d milky blue Hope Seated on Unwatermarked, Laid Paper**, the so called "Wood Block" printing, used with overall light grid cancel. Type II, with clear laid lines and three clear to large margins. There are two pressed-out creases, visible in fluid only, else very fine and scarce.

..... Scott \$3,000



x925

- 925 ⦿ **Cape of Good Hope #12-15 1863-64 1d to 1sh Hope Seated Triangles by De La Rue & Co.**, all used, with two distinct shades of the 1d (#12 and 12a), two slightly different shades of the 4d blue (#13), a 6d purple (#14) and two slightly different shades of the 1sh emerald (#15). All but two stamps (6d and 1sh) have three good margins, a nice lot for the specialist.

..... Scott \$2,300



x926



x927

- 926 ⦿ **Cape of Good Hope #16-22 1864-76 Hope with Frame Line Set, Including Surcharges**, all used and includes extra shades (17a, 17b and 18a). The surcharge on #21 is badly aligned, and does not show the bar at bottom. This would command a premium, and has been counted as a regular surcharge. Overall fine or better, with a total of 12 stamps.

..... Scott \$333

- 927 \* / ⦿ **Cape of Good Hope #23-32a 1871-80 Hope without Frame Line Set, Including Surcharges**, all used except #29, and includes shades (27a) and inverted surcharge (32a). Overall fine or better.

..... Scott \$330







x928



x930



931

- 928     **○ Cape of Good Hope #33-40 1882-83 Hope with Watermark 2 Plus Surcharges with Watermark 1 and 2**, all used, overall fine or better. Only 6,000 copies of the high value 5sh were printed.

..... **Scott \$449**

- 929     **○ Cape of Good Hope #41/71 1884-1904 Balance of Collection**, complete used for range, with deep colours, some interesting postmarks, and overall fine or better.

..... **Scot \$147**

- 930     **(\*) Cape of Good Hope #41var 1886 ½d gray black Hope with Inverted Watermark**, unused (no gum), and very fine. SG #48w catalogues at £550 used.

..... **SG £550**

- 931     **○ Ceylon #1 1857 1d blue Queen Victoria Imperforate on Blued Paper**, used, with light grid cancel. Four margins, well clear to close, but none cut into design. Fine-very fine.

..... **Scott \$240**



x932

- 932     **○ Ceylon #3/7 1857-59 1d to 6d Queen Victoria Imperforate Group**, used, each with light grid cancel. With #s 3, 4, 4a, 6, 6A and 7. Margins range from quite large (showing next stamp) to just cut into design. A nice group.

..... **Scott \$1,145**



x933



934

- 933     **○ Ceylon #10, 11 1857-59 10d and 1sh Queen Victoria Imperforates**, used with grid cancels. Margins on both values range from very close to clear of design. The 10d has a tiny thin at bottom right, else fine.

..... **Scott \$575**

- 934     **○ Ceylon #14-15 1857-58 ½d lilac and lilac on bluish paper Queen Victoria Imperforates**, used, the #14 having a grid cancel as well as part of a manuscript inscription and four huge margins, the #15 has a light part grid cancel and margins are close to just cut into design.

..... **Scott \$865**



x935



x936



937

- 935     **○ Ceylon #17-20Ab, 22-23 1861 ½d to 1sh Queen Victoria with Clean Cut Perforation 14 to 15.5**, all used, with grid cancels (two are very lightly cancelled). With #s 17-20, 20A, 20Ab and 22-23. The 4d is toned and has a short perf, the rest are fine or better with good colours.

..... **Scott \$1,098**

- 936     **○ Ceylon #25-28, 31-34, 36-37 1861 ½d to 2sh Queen Victoria Rough perforation Group**, with #s 25, 25b, 26-28, 28a, 31-34, 36, and also includes regular perf. #37. Used with medium to very light cancels, a few have toning on back, else generally fine or better.

..... **Scott \$878**

- 937     **\* Ceylon #38 1864 ½d lilac Queen Victoria**, mint, with original hinged gum, weak bottom corner perms, else fine-very fine.

..... **Scott \$260**



x938



939

- 938     **○ Ceylon #39, 41-44 1863 1d to 1sh Queen Victoria Perforated 13**, used group (missing the 5d) and includes the perf 12 1d blue #44. Generally fine or better.

..... **Scott \$394**

- 939     **\* Ceylon #40 1863 5d carmine brown Queen Victoria Perforated 13**, mint, with small part gum. Top perforations shifted up, showing a good portion of stamp above, fine.

..... **Scott \$1,850**



x940

- 940     **\*/○ Ceylon #45a/58 1863-77 ½d to 2sh Queen Victoria Watermark 1a Group**, #s 45a, 48, 50 (tad sulphurized and natural paper bend), 52 and 55 are mint, rest are used: 46, 46a, 46c, 47 (crease), 51, 52e, 53, 53a, 53b, 54, 56, 56a and 58. A nice group which includes extra shade and perforation varieties. Overall fine or better.

..... **Scott \$4,020**







x954



x956

- 954 \* **Ceylon #254-258 1927-29 R1 to R20 King George V Set**, mint very lightly hinged, with deep, rich colour, overall very fine. Seldom offered and missing from many collections.  
..... **Scott \$266**
- 955 \*/\*\*/⊙ **Ceylon #260/318 1935-1954 Balance of Collection**, mint hinged and used, complete, except for only a few, and includes a mint never hinged #289A. Overall very fine and fresh.  
..... **Scott \$232**
- 956 \*/⊙ **Ceylon #MR1/024 1869-1904 Collection of Mint and Used Back of the Book**, with mint War Tax: MR1, MR1b, MR2-MR4. First 5 officials plus 023 are mint, rest are used: 01-02, 03 (bit stained), 04, 06 and 08 to 024. Overall fine or better with good colours.  
..... **Scott \$676**



x957



x958

- 957 \* **East Africa and Uganda Protectorates #1-13 1903 1/2a to 10r King Edward Set**, mint hinged (high values are very lightly hinged), with fresh colour and overall fine or better.  
..... **Scott \$1,069**
- 958 \*/⊙ **East Africa and Uganda Protectorates #17-29A 1904-07 1/2a to 10r King Edward Set**, used to the 8a value, high values are mint hinged, and includes an extra shade (#20a, mint). Fresh colour and overall fine or better.  
..... **Scott \$770**



x959



x960

- 959 \*/⊙ **East Africa and Uganda Protectorates #31/62 1907-14 King Edward Sets**, 1907-08 set is used, 1912-18 set used to the 75a value, high values (1r to 20r) are mint hinged. Includes two extra shades of the 75a and an extra shade of the 1r. Fresh colour and overall fine or better.  
..... **Scott \$1,473**
- 960 \* **East Africa and Uganda Protectorates #40-53 1921 King George V Set to the 5r**, mint hinged, with deep, fresh colours and fine or better. The 5r appears to be never hinged.  
..... **Scott \$470**



x961



x962

- 961 \* **German East Africa #N101-N121 1916-17 Set of Overprints to the 20R**, mint hinged, with deep, fresh colours, including some extra shades and overall fine or better.  
..... **Scott \$748**
- 962 ⊙ **India #2/7 1854-55 Queen Victoria Imperforates**, with #2, 2a (worn plate), 4, 4a, 5, 6 (cut to shape), 6 (described by owner as: 4th printing, Head Die III, Frame Die II, S.G. #22) and #7. Used group, with margins clear to large, except #7 with is lightly cut into.  
..... **Scott \$744**



x963



x965

- 963 ⊙ **India #9/59 1855-1900 Queen Victoria Collection**, used, and complete in range except for #s 18, 26-28. A nice group, with extra shades, good variety of postmarks, including a dated Aden c.d.s. on #51. Fine or better.  
..... **Scott \$981**
- 964 \*/⊙ **India #60-103, 106-226 1902-1949 Remainder of Collection**, mostly used, with a few mint, including a mint hinged 10r Gandhi (\$260). Complete for range, with a few extra shades, nice, clean postmarks and good colours. Overall fine or better.  
..... **Scott \$925**
- 965 ⊙ \*/\*\* **India #104, 104a, 104b, 104c 1921 9p on 1a King George Surcharge with Varieties**, with a used regular, a mint hinged "PIES PIES" and a mint hinged double surcharge. Also included is a mint strip of three with the "NINE NINE" variety on the middle stamp. The sheet selvage is signed and there is an additional certificate signed by the Akyab, Burma postmaster attesting that he has sold this strip from his stock in 1934. Fine or better.  
..... **Scott \$337**



x966

- 966 \*/\*\* **India #105, 105a, 105b 1922 King George V Surcharge with Varieties**, with mint hinged regular, mint hinged inverted and mint never hinged sheet selvage pair with one stamp having its surcharge omitted. Fine or better group.  
..... **Scott \$250**



- 967    ☉ India #A1 1852 1/2a white Scinde Dawk Imperforate, used, with pen cancel. Strong embossing but horizontal crack. Accompanied by 1989 BPA certificate stating in part "cracked, the cancellation has been reduced and modern ink strokes added". Scarce.  
..... Scott \$2,000



x968



x969

- 968    ☉ India #01-04 1866 1/2a to 8a Queen Victoria Officials, used, with various cancels and fine or better.  
..... Scott \$330

- 969    \*/☉ India #06, 08-010 1866 Queen Victoria Official Group, Watermark 38, with #06 mint hinged, rest are used with light cancels. #09 has a Maltese Cross Diadem and #010 has a Diadem Pearls and Diamond. #08 is lightly toned, rest are fine or better.  
..... Scott \$435



x970

- 970    \*/☉ India #016-0125, C1-C6 1866-1950 Remainder of Officials Collection, mostly used, with a few mint, especially high values. Complete in range and includes some additional shades and also the first set of airmails (used). Overall fine or better.  
..... Scott \$649



x971

- 971    \* Indian Convention State Gwalior #1/8 1885 1/2a to 8a Queen Victoria Black Overprint Set, with watermarks 38 and 39, mint hinged and overall fine.  
..... Scott \$802



x972



x973

- 972    \*/\*\*/☉ Indian Convention State Gwalior #9-117, 1885-1949 Collection of Mint and Used, with regular stamps complete, including #53a (double overprint variety), plus Officials very close to complete for range. Includes several fresh stamps, with high values, and one stamp is never hinged (#114). Overall nice quality and fine or better.  
..... Scott \$1,826

- 973    \* Kenya, Uganda and Tanganyika #18-37 1922-27 King George V Set to the £1, mint hinged, with deep, fresh colours, overall very fine.  
..... Scott \$569



x974

- 974    \*/\*\*/☉ Kenya, Uganda and Tanganyika #42-117 1935-53 Collection Remainder, mixed mint and used, with Silver Wedding Issue never hinged. Looks complete for range, and includes different printings of the KGV pictorial issue sets. Overall very fine.  
..... Scott \$620



x975



x976



x977

- 975    \*/\*\* Maldives #1-19 1906-33 First Three Sets, mint hinged, except for the 25c (#6) which is never hinged. Fresh colours, fine or better.  
..... Scott \$405

- 976    ☉ Mauritius #5b 1848 1d orange red Queen Victoria Worn Impression on Bluish Paper, used, with heavy cancel. Margins are close to clear, and not the best looking example but still scarce and not often offered. Stolor handstamp on back.  
..... Scott \$850





- 977** \*/⊙ **Mauritius #7-11a 1849-59 Group of Britannia Imperforates**, with #7-8 (both mint hinged, with large margins), 9-10 (both used, #9 has three large and one close margin, #10 has a crease but four large margins) and #11 (Scott notes that #11 was reprinted in 1862 and used as a 1p, evidenced by its "B53" cancel. Left margin is cut close).

..... **Scott \$600**



**x978**



**x979**



**x980**

- 978** \*/⊙ **Mauritius #18-21 1859-61 Group of Britannia on Wove Paper**, with used #s 18 and 19, unused #20 and used #21, all with good colours. #18 is cut into at bottom, rest have three large and one close margin, and a few have small creases.

..... **Scott \$317**

- 979** ⊙ **Mauritius #22-23 1862 6d and 1sh Britannia Perforated 14**, used, both with part numeral grid cancel and fine.

..... **Scott \$510**

- 980** ⊙ **Mauritius #24-31 1860-63 1d to 1sh Queen Victoria Typographed Set**, used, with mostly B53 grid cancels. Overall fine.

..... **Scott \$790**



**x981**



**x982**

- 981** ⊙ **Mauritius #32-42 1863-72 1d to 5sh Queen Victoria Set with Watermark 1**, all used, with mostly B53 cancels, many socked on the nose. Includes four additional shades. Overall fine or better.

..... **Scott \$774**

- 982** \*/⊙ **Mauritius #43-58 1876-78 Queen Victoria Overprints**, mixed mint and used. The 1sh on 5sh is the violet shade (#49a), and has deep, rich colour, as well as a centrally struck MAR.3.1877 Mauritius c.d.s. cancel. Overall fine or better, and 14 different stamps in all.

..... **Scott \$453**



**x983**

- 983** \*/⊙ **Mauritius #59-67 1879-80 2c to 2r50 Queen Victoria Set, Watermark 1**, mixed mint and used, overall fine.

..... **Scott \$823**

- 984** \*/⊙ **Mauritius #68/136, E1-E5 1882-1907 Sets and Singles**, mixed mint and used, and with #68-72, 74-75, 91-111, 112-136 and E1-E5. Overall fine or better group.

..... **Scott \$840**



**985**



**x986**



**x987**

- 985** ⊙ **Mauritius #73 1891 8c blue Queen Victoria**, used, with numeral cancel used in Rodrigues Island. Scarce.

..... **Est. \$100**

- 986** \*/⊙ **Mauritius #76-90 1883-93 Queen Victoria Surcharges**, mixed mint and used, with good colour and overall fine or better. #77 has light creases. A total of 15 different stamps.

..... **Scott \$698**

- 987** \* **Mauritius #137-151 1910 1c to 10r Arms and King Edward Set**, mint hinged, with good colour and fine or better.

..... **Scott \$307**



**x988**



**x989**

- 988** \* **Mauritius #152-160 1912-22 5c to 25c King Edward Set, Die I, Watermark 3**, mint hinged, with good colour and seven additional shades, for a total of 16 different stamps. Overall fine or better.

..... **Scott \$743**

- 989** \*/\*\* **Mauritius #161-199 1921-34 Arms and King Edward Sets**, all mint hinged, with 161-178 and 179-199 complete sets, the latter with six additional shades. Also includes the #201-203 surcharges. Numbers 198 and 199 are never hinged (but counted as hinged). Overall fine or better.

..... **Scott \$482**



- 990** \* **Mauritius #200 1924 50r Arms High Value**, mint never hinged (but counted as hinged because of light adhesion), with sheet selvage at top showing numeral "1" plate inscription in circle. Very fine.

..... **Scott \$1,000**

- 991** \*/\*\*/⊙ **Mauritius #204-265 1935-54 Remainder of Collection**, complete in period, and all mint hinged except for #229-30 (mint never hinged) and 251-65 (used with c.d.s. cancels). Overall very fine and fresh.

..... **Scott \$265**

## The Stanstead Collection continued



x992



x993



x994

- 992**    \* Natal #1, 6 1857-58 3d and 1d First Embossed Stamps, both used. The #1 is tied to piece with an oval "POST OFFICE / P.M. BURG" and has large margins. The #6 is smaller, but has four large margins, but has a small hinge thin and a bold pen cancel. Both stamps have light embossing, which would indicate they are probably not reprints.  
..... **Scott \$2,925**

- 993**    \* Natal #8-14 1860-62 Queen Victoria Group, all used, with two shades of #10 (counted as regular) and two copies of #12 (each with different perforations). Overall fine, with tiny thins on #s 11 and 14 and a few usual uneven perfs.  
..... **Scott \$555**

- 994**    \* Natal #15-17 1864-67 Queen Victoria Group, used, with 1d (three distinct shades), 6d (one regular and one with inverted watermark. The latter with repaired corner) and 1sh. Catalogue value if all regular stamps would be \$277. Overall fine group.  
..... **Est. \$150**



x995



996



x997

- 995**    \* Natal #19/27 1869 Queen Victoria Group of Four Overprinted "Postage.", used, with #19 (tiny surface scrape on front), 22, 26 and 27. Overall fine, with a few scruffy perfs.  
..... **Scott \$1,135**

- 996**    \* Natal #20 1869 6d violet Queen Victoria Overprinted "Postage.", mint hinged, fine.  
..... **Scott \$650**

- 997**    \* Natal #30-33 1869 Queen Victoria Group Overprinted "POSTAGE", with #30 (two shades), 31, 31B, 31C, 32 and 33. Overall fine group.  
..... **Scott \$487**



x998



x999



x1002

- 998**    \* Natal #34/36 1869 Queen Victoria Trio Overprinted with Thin "POSTAGE", with #s 34, 35A and 36. A fine group.  
..... **Scott \$615**

999

\* Natal #38/50 1870-75 Queen Victoria Group, used, except where noted, with #38, 39 (mint), 40, 43-45, 46 (two shades), 47 (mint), 48, 49 and 50 (mint). Overall fine or better.

..... **Scott \$807**



x1000



1001

- 1000**    \* Natal #51/57 1874-78 Queen Victoria Group, used, except where noted, with #s 51 (mint), 52-54, 56-57, and 58 (one used and one mint). Overall fine or better group.  
..... **Scott \$479**

- 1001**    \* Natal #55 1874 5sh claret Queen Victoria, Perf. 15.5 x 15, mint, lightly hinged and very fine.  
..... **Scott \$525**

- 1002**    \* Natal #59-80 1877-95 Rest of the Queen Victoria Issues, mixed mint and used, with extra shades, #74 has both Dies mint, #79 has two additional mint copies with surcharge varieties (79a, 79b), etc. A fine or better group.  
..... **Scott \$512**



1003



x1004



x1007

- 1003**    \* Natal #61b 1877 1/2d on 1d yellow Queen Victoria with Inverted Surcharge, Perf 12.5, used, with light cancel and fine.  
..... **Scott \$240**

- 1004**    \* Natal #81-94 1902-03 King Edward Set to the 5sh, mint hinged, with deep, rich colours and generally fine or better.  
..... **Scott \$263**



x1005



x1006

- 1005**    \* Natal #95-98 1902-03 King Edward High Values, used, each with dated c.d.s. cancel. The 10sh is a bit stained on back (possibly from fugitive postmark ink), else generally fine group.  
..... **Scott \$1,668**

- 1006**    \* Natal #101-108, 110-116 1904-09 King Edward Sets, mint hinged, missing only the £1 of the first set. Deep, rich colours and overall very fine.  
..... **Scott \$963**





- 1007** \* Natal #01-06 1904 ½d to 1sh King Edward Official Over-printed Set, mint hinged, with deep colours, fine or better.  
..... **Scott \$421**



x1008



x1015

- 1008** \*/⊙ Northern Rhodesia #1-17 1925-29 ½d to 20sh King Edward Set, used up to the 5sh value, mint lightly hinged for the three high values. Overall very fine.  
..... **Scott \$678**

- 1009** \*/\*\*/⊙ Northern Rhodesia #18-74 1935-53 Remainder of Collection, the Silver Jubilee set is used, rest are mostly mint hinged, but several are never hinged such as the KGV high values, Silver Wedding issues and some of the 1953 high values. Generally very fine and fresh.  
..... **Scott \$376**



x1010



x1011

- 1010** \*/⊙ Nyasaland Protectorate #1-10 1908 1sh to £1 King Edward Set, mixed mint and used to the 6d, then four high values are mint hinged and fresh. Overall fine or better.  
..... **Scott \$990**

- 1011** \* Nyasaland Protectorate #12-23 1913-1919 King George V Set to the £1, mint hinged, with extra shades of the 1d, 2d, 6d and 1sh. Overall fine or better.  
..... **Scott \$408**



x1012



x1014

- 1012** \* Nyasaland Protectorate #25-37 1921-1930 Second King George V Set, mint hinged. The 5sh has a small paper adhesion on back, else a fresh and overall fine or better set.  
..... **Scott \$287**

- 1013** \*/\*\*/⊙ Nyasaland Protectorate #38-111 1934-53 Remainder of Collection, complete in range, mostly mint hinged, except for 1945 pictorials (mixed mint and used), Silver Wedding issues (mint never hinged) and the 1953 QEII set is mint never hinged, with many sheet corner, or plate inscription copies. Mostly very fine.  
..... **Scott \$389**

- 1014** \*/⊙ Rhodesia #1-17, 24-25 1890-94 First Coat of Arms Set to the £2, mixed mint and used, and includes the two 1895 thick soft paper values (used). Fine or better.  
..... **Scott \$1,065**

- 1015** \* Rhodesia #20-23 1891 ½d to 8d Black Surcharge Set, mint hinged, and includes an extra copy of #20. Generally fine.  
..... **Scott \$930**



x1016



x1019

- 1016** \*/⊙ Rhodesia #26-39 1896 ½d to 10sh Coat of Arms Set, used, except for the 3sh value (mint hinged). Also one additional (used) shade of the 4d and 6d (catalogued as regular shades). The 2sh has light pink staining, else a generally fine group.  
..... **Scott \$277**



x1017



x1018

- 1017** ⊙ Rhodesia #40-42 1896 Set of Black Provisional Sur-charges, each used, fine or better.  
..... **Scott \$1,475**

- 1018** ⊙ Rhodesia #43-49 1896 Set of Cape of Good Hope Over-prints, used, fine or better.  
..... **Scott \$433**

- 1019** \*/⊙ Rhodesia #50-57 1897 ½d to £1 Coat of Arms Set, used, except for the ½d and 6d (both mint hinged). The high value is postmarked "Gwelomatabeleland JUN.19.1899". Overall fine or better set.  
..... **Scott \$289**



x1020



x1021

- 1020** \*/⊙ Rhodesia #59-73 1898-1908 Coat of Arms Set to £2, mixed mint and used, and includes extra copies of the ½d, £1 and £2. Overall fine or better.  
..... **Scott \$516**

- 1021** \* Rhodesia #76-81 1905 1d to 5sh Victoria Falls Set, mint hinged. The 5sh might be reperforated at top and bottom, else a very fine set.  
..... **Scott \$364**

**The Stanstead Collection continued**



x1022



x1023

- 1022**    ⊙ **Rhodesia #82-99b 1909 Overprints and Surcharges to the £1**, used with extra shade of the 1d, and an extra £1 with violet overprint (#99b). Generally fine.  
..... **Scott \$563**

- 1023**    \* / ⊙ **Rhodesia #101-112 1910 Queen Mary and King George V Set to the 2sh**, all used, except for one of the 4d (mint, unidentified shade, therefore not counted in catalogue) both 8d (mint, with both perforations) and the 10d (mint). Includes shades and perforation varieties. Generally fine or better group.  
..... **Scott \$963**



1024



x1025

- 1024**    ⊙ **Rhodesia #113 1910 2sh6d Queen Mary and King George V**, used, with light cancels, deep rich colour and fine-very fine.  
..... **Scott \$450**

- 1025**    ⊙ **Rhodesia #114, 115 1910 3sh and 5sh Queen Mary and King George V**, both used, with c.d.s. cancels, fine plus.  
..... **Scott \$435**



1026



1027

- 1026**    ⊙ **Rhodesia #116 1910 7sh6d Queen Mary and King George V**, used, with crisp c.d.s. cancel, deep rich colour and fine-very fine.  
..... **Scott \$500**

- 1027**    ⊙ **Rhodesia #117 1910 10sh Queen Mary and King George V**, used, with crisp c.d.s. cancel, deep rich colour and almost very fine.  
..... **Scott \$550**



1028



1030

- 1028**    ⊙ **Rhodesia #118 1910 £1 Queen Mary and King George V**, used, with c.d.s. cancels. Reperforated at right, else deep rich colour and fine.  
..... **Scott \$775**



x1029

- 1029**    \* / ⊙ **Rhodesia #119-137 1913-23 King George V Admiral Set to the 10sh**, used, except for the 3sh, 7/6sh and 10sh (each mint hinged). Includes extra shades, different dies, perforations, etc. Also includes an extra used 2sh6d (perf 14, Die III) and the two dark violet surcharges (#139, 140, both mint). Many with bright colours, generally very fine  
..... **Scott \$1,339**

- 1030**    \* **Rhodesia #138c 1923 £1 black and purple King George V Admiral, Die II**, mint hinged, the better Die, and with deep, fresh colour. Very fine.  
..... **Scott \$1,750**

- 1031**    ⊙ **Rhodesia #141-155 1954-56 Queen Elizabeth II Set**, used, fresh and very fine.  
..... **Scott \$67**



x1032



x1033



x1034

- 1032**    \* **Seychelles #1-21 1890-1900 Queen Victoria Set**, all mint hinged, with additional shades (#6a, 7a and 12a). Overall very fine and fresh group of 24 stamps, with bright colours.  
..... **Scott \$636**

- 1033**    \* **Seychelles #22-37 1893-1902 Queen Victoria Surcharges Set**, all mint hinged, with a few varieties (23a, 24a), plus two extra "Narrow O" varieties (#34a and 35a, the latter is in a pair with regular surcharge). A fresh group, overall very fine.  
..... **Scott \$329**

- 1034**    \* **Seychelles #38-62 1903-06 King Edward Sets**, all mint hinged. Overall very fine and fresh, with deep colours.  
..... **Scott \$313**







x1035



x1037

- 1035 \*/⊙ **Seychelles #63-121 1912-35 King George V Sets**, all mint, except for first set (#63-73) which is used, with c.d.s. cancels. Includes some extra shades, and overall very fine, with deep colours.

..... **Scott \$659**

- 1036 \*/\*\* **Seychelles #122-194 1937-57 Balance of Collection**, mostly mint hinged, with a few never hinged. Overall very fine, with fresh, bright colours.

..... **Scott \$520**

- 1037 \*/⊙ **Somaliland Protectorate #1-20, 01-05 1903 Queen Victoria Overprint Sets**, with #1-13 mixed mint and used, rest are mint. Includes Officials. #11 has a tiny stain on back and #20 appears never hinged. Overall very fine, with bright colours.

..... **Scott \$690**



x1038



1039

- 1038 \*/⊙ **Somaliland Protectorate #06-014, 016 1903-05 Group of Official Overprints**, all mint hinged, except for 011-013 which are used. Overall very fine, with good colour.

..... **Scott \$370**

- 1039 \* **Somaliland Protectorate #015 1904 1r gray green King Edward Official Overprint**, mint hinged, very fine.

..... **Scott \$275**



x1040



x1041

- 1040 \*/⊙ **Somaliland Protectorate #21-50 1903-09 King Edward Sets**, #21-26 is mixed mint and used, #27-39 is mostly mint and #40-50 is all mint. Overall very fine, with deep, fresh colours.

..... **Scott \$388**

- 1041 \*/\*\* **Somaliland Protectorate #51-80 1912-35 King George V Sets**, all mint hinged (#62 is never hinged), with fresh colours and mostly very fine.

..... **Scott \$457**

- 1042 \*/\*\* **Somaliland Protectorate #81-141 1937-57 Balance of Collection**, all mint hinged, (#110-111 are never hinged) and complete in period. Mostly very fine and fresh.

..... **Scott \$324**



x1043

- 1043 \* **South Africa #B1-B11 1933-39 Se-Tenant Horizontal Pair Semi Postal Sets**, mint lightly hinged, with fresh colours, fine or better.

..... **Scott \$171**



x1044

- 1044 \*/\*\*/⊙ **South Africa #01-054 1926-54 Collection of Bilingual Officially Overprinted Horizontal Pairs**, the majority being mint (we counted nine used pairs), with some never hinged, and includes many varieties (spacing, lettering, etc.), with many high catalogue items. Includes only one vertical pair (used 040), one pair has a folded-over selvage stuck to its gum (039) and one pair is in two separate used singles (017). Displayed on quadrille pages, quality is overall nice, with bright colours. A total of 60 different pairs.

..... **Scott \$2,503**



x1045

- 1045 \*/⊙ **South Africa #2-20 1913-24 King George V Set**, used, with deep colours and fine or better. The £1 appears to have a governmental c.d.s. cancel, still a very nice stamp. Lot includes a mint hinged set of coils.

..... **Scott \$1,706**

## The Stanstead Collection continued

- 1046** \*/\*\*/⊙ **South Africa #21/215, C1-C6 1926-55 Collection Remainder**, mostly mint, with some NH, and a few used. Includes C1-C4 mint and C5-C6 used. Looks complete for range between #68 and 215. Mostly very fine.

..... **Scott \$384**



x1047

- 1047** \*/⊙ **South Africa #23-32 1926-28 Bilingual Se-Tenant Horizontal Pair Set**, mint, with three never hinged pairs and the high value is cancelled. Overall very fine.

..... **Scott \$781**



x1048

- 1048** \*/\*\*/⊙ **South Africa #33-44i 1930-45 Bilingual Se-Tenant Horizontal Pair Set**, mostly mint, with four never hinged pairs and four used pairs out of a total of seventeen. Includes a few varieties, overall nice quality, very fine.

..... **Scott \$1,359**



x1049

- 1049** \*/\*\*/⊙ **South Africa #45-67 1933-54 Bilingual Se-Tenant Horizontal Pair Set**, mostly mint, with seven never hinged pairs and five used pairs out of a total of thirty one. Includes some varieties, overall nice quality and very fine.

..... **Scott \$526**



x1050



x1051

- 1050** \*/\*\*/⊙ **Southern Rhodesia #1-94 1924-53 Collection**, complete in period, mostly mint, with some used. The 1924 KGV set is mint hinged and fresh, the 1953 QEII set is used, and contains an additional mint never hinged £1. Overall fine to very fine.

..... **Scott \$602**

- 1051** \*/\*\*/⊙ **Swaziland #1-66 Mint Collection, 1889 to 1956**, complete for period, with a few NH items such as Silver Wedding issue, as well as the three high values of QEII set (5sh, 10sh and £1). The #2 stamp is used with part squared circle cancel. Very nice quality, with deep, fresh colours and overall very fine.

..... **Scott \$1,012**



x1052



x1054

- 1052** \* **Tanganyika #1-9 1921-22 First Overprinted Sets**, mint hinged, with deep colour and overall very fine.

..... **Scott \$326**



x1053

- 1053** \*/\*\* **Tanganyika #10-28a 1922-25 5c to £1 Giraffe Set**, with the basic set, plus the five added sideways watermark varieties. The 10c, 20c, 25c and 30c are never hinged. Also, the regular watermarked 2sh, 5sh, 10sh and £1 are never hinged and have sheet selvage, some with lathework. This is a very fresh set, with deep colour and mostly fine or better centering.

..... **Scott \$1,131**

- 1054** \* **Tanganyika #29-44 1927-31 5c to £1 King George V Set**, mint hinged, possessing deep colours and mostly very fine.

..... **Scott \$472**

## The End of The Stanstead Collection

Do you have a collection you would like to include in an upcoming auction?  
Contact us for further information about consigning your material.

info@sparks-auctions.com  
613-567-3336





## British Commonwealth

### Great Britain



1055

- 1055    \* #1 1840 1d black Queen Victoria, used, with black Maltese Cross cancel, position QG. Four margins, identified by owner as Plate 5. Very fine.

..... Scott \$320



1056

- 1056    \* #1 1840 1d black Queen Victoria, used, with red Maltese Cross cancel, position PD. Four margins, identified by owner as Plate 1b. Fine-very fine.

..... Scott \$320



1057

- 1057    \* #1 1840 1d black Queen Victoria, three used copies, two with black and one with red Maltese Cross cancels, positions KD, TC and DD. Margins range from just touching to ample, identified by owner as Plate 5, 7 and 8. Fine or better group.

..... Scott \$960



1058

- 1058    \* #1 1840 1d black Queen Victoria, Position JK, nice rich colour, used with black Maltese Cross cancel, four clear margins, very fine.

..... Scott \$320



1059

- 1059    \* #2 1840 2d blue Queen Victoria, used, with black Maltese Cross cancel, position PJ. Good margin at right, top and left are clear, bottom just cutting into design. Small faults including pin hole and thin, else fine.

..... Scott \$700



1060

- 1060    \* #2 1840 2d blue Queen Victoria, Position PI, used with black Maltese Cross cancel, three clear margins, just into frameline at bottom right, fine-very fine.

..... Scott \$700



1061

- 1061    \* #3 1841 1d red brown Queen Victoria, Position KK, mint with light hinge remnant, three nice large margins, close at top, very fine.

..... Scott \$625



x1063



1062

- 1062    \* #3 var. S.G. #AS57 1840 1d red brown Queen Victoria, Plate 9 "Black Plate", Position DI, mint with small part original gum with adhesions covering a large part of the gum, four clear margins, fine-very fine. Accompanied by 2014 Sergio Sismondo certificate "genuine...stamps from this printing in unused condition are very scarce..free from major damage, as far as can be said for a stamp with such adhesion." Stanley Gibbons Specialized #AS57.

..... SG £6,000

1063

- 1063    \* #4 1841 2d blue Queen Victoria Used with Numeral 6 in Maltese Cross Cancels, three clear margins, close at bottom right, along frameline at top right, fine with a small thin spot. Also a second stamp with numeral 12 in Maltese Cross, three clear to large margins, along frameline at bottom, pinhole, else fine.

..... Scott \$1,050



x1064

1064

- 1064    \* #5, 7 1847 1sh pale green and 1854 6d red violet Queen Victoria, 1sh with three clear margins (small thinned area), along frameline at top and 6d clear at bottom, along frameline on other three sides, both used with numeral grid cancels, fine.

..... Scott \$1,900



1065

1065

- 1065    \* #6 1848 10d red brown Queen Victoria, used with numeral '466' cancel, four clear margins, there is a small thinned spot between the "E" and "N" of TEN, else fine-very fine.

..... Scott \$1,500



1066

- 1066    \* #7e 1854 6d purple Queen Victoria, Watermark Inverted and Reversed, used with 285 numeral cancel, four sides cut just along frameline, fine. Accompanied by 2014 Sergio Sismondo certificate "stamp has been repaired over thins..."

..... Scott \$1,000

## Great Britain continued



1067



1068



1070

- 1067**    Ⓞ **#22 1855 4p rose Queen Victoria on Bluish Paper**, used with diamond numeral cancel '16', pulled perf at left, else fine-very fine.

..... **Scott \$440**

- 1068**    Ⓞ **#23 1855 4p rose Queen Victoria on Bluish Paper**, used with numeral '545' cancel, nice colour, fine.

..... **Scott \$1,150**



- 1069**    \* **#33 1864 1d red Queen Victoria, plate 87 Block of Six**, with deep, rich colour, mint hinged, almost very fine centering, from positions AD/BF.

..... **Scott \$270**

- 1070**    Ⓞ **#33 1864 1d red Queen Victoria, Plate 225**, a presentable used example of this scarce stamp with plate number easily read at left. There is a tiny thinned spot mentioned for the record. Fine.

..... **Scott \$825**



x1071

- 1071**    Ⓞ **#79 1880 1d red brown Queen Victoria Sheet Reconstruction**, on 6 album pages, with 240 stamps. Note numeral cancels, squared circle and c.d.s cancels. Nice quality with no obviously damaged stamps. ✓

..... **Scott \$3,000**



1072

- Ⓞ **#92a 1882 £1 brown lilac Victoria on White Paper, Anchor Watermark**, used with oval registration cancels, quite well centered and fine-very fine. A desirable example of this rare stamp. Catalogue value includes 25% added for clear margins on all sides, as indicated in Scott. We did not, however add their prescribed 50% more for "clear circular datestamp".

..... **Scott \$11,562**



1073

- Ⓞ **#93 1882 £5 bright orange Victoria on White Paper**, used with Chester c.d.s. dated JAN.6.1900, light horizontal crease, small stain spot in bottom right margin, otherwise fine-very fine. Catalogue value includes 25% added for "four clear margins" as described in Scott.

..... **Scott \$7,500**



1074



1075

- 1074**    Ⓞ **#95 1883 6d on 6d violet Queen Victoria**, used, with nice Registered Edinburgh c.d.s. dated OCT.18.1883. Very fine.

..... **Scott \$150**

- 1075**    \* **#96 1883 2sh6d lilac Queen Victoria**, mint with hinge remnant, four clear margins, a few light toning spots at upper right and a few nibbed perfs bottom right, else a very fine stamp.

..... **Scott \$781**





x1076



x1078

- 1076**    **⊙ #108, 109 1884 5sh carmine rose and 10sh ultra Queen Victoria**, used, the 10sh with London c.d.s. is very fine and the 5sh with a Portsea Portsmouth c.d.s. dated NOV.8.1897 has two diagonal creases, fine.  
 ..... **Scott \$800**



- 1077**    **⊙ #110 1884 £1 brown violet Queen Victoria, Imperial Crown Watermark**, used with two partial oval Registered cancellations dated FEB.18.1886, a few shorter perfs at bottom, else a fine-very fine stamp.  
 ..... **Scott \$3,000**

- 1078**    **\* #111-122, 125-126 1887-1892 Queen Victoria Definitive Set**, mint hinged, 4½d with thinned spot, 9d with horizontal crease, else mostly fine-very fine set.  
 ..... **Scott \$722**



x1079



x1081

- 1079**    **\* #118a 1887 5d lilac and blue Queen Victoria, Type I**, mint with part original gum that is hinged, fresh colour, fine-very fine. Accompanied by 2014 Sergio Sismondo certificate. SG #207.  
 ..... **Scott \$825**



- 1080**    **⊙ #123 1888 £1 brown violet Queen Victoria, Three Orbs Watermark**, used with heavy and smudged duplex cancel, fine-very fine.  
 ..... **Scott \$4,400**

- 1081**    **\*/⊙ #173/179 1913-19 Group of 5 Used Seahorses**, includes #173 mint (short corner), and used #173d, 174a, 175b and 179. A few small faults, else fine-very fine.  
 ..... **Scott \$1,880**



x1082



x1084

- 1082**    **\*\* #1446, 1447A, 1448 1992 Three Castles Issues, Mis-perforated**, £1.50 is a dramatic misperf with a major shift horizontally, £3 and £5 are both shifted vertically causing the top of the Queen's head to be missing. The £5 also has a major offset on the gum. Seldom seen group.  
 ..... **Est \$200**

- 1083**    **\*\* #BK78/BK144 Small Group of Booklets, etc.** with BK78 (lot of 16, from Bileski) plus two Wedgewood booklets BK144 (one has intact perforations). Also included (and not catalogued) is a UPU presentation folder dated May 1961 with 13 different Wilding issues. A nice lot.  
 ..... **Scott \$364**

- 1084**    **\*\* #MH38, SMH64 1990 Misperforated Machins**, 3p deep lilac rose and the Scottish Regional 20p bright yellow green with syncopated perfs. Both mint never hinged.  
 ..... **Est \$100**



x1085



x1086

- 1085**    **\*\* #MH70 variety 1980 10p orange brown Machin Imperforate Pair**, from top row of the sheet showing partial inscription, mint never hinged, very fine. S.G. Concise X888.  
 ..... **SG £300**

- 1086**    **\*\* #MH83, MH97 1980s Misperforated Machins**, of the 13p and 17p issues, both dramatic errors, mint never hinged.  
 ..... **Est \$100**



- 1087**    **\*\* #MH168 1972 £1 black Queen Elizabeth II Machin, Re-drawn, Imperforate Block of Four**, mint never hinged, very fine. Note in Scott states that the imperforates are from printer's waste, still an impressive item.  
 ..... **Est \$100**

## Australian States – New South Wales



x1088



1089

- 1088**    ⦿ #32-34 1856 Group of Four Imperforate Victorias, with #32, 33 (x2) and 34. All have four margins (one of the #33 has enormous margins, showing portions of 5 adjoining stamps). Very fine.

..... Scott \$237

- 1089**    ⦿ #013var 1882-1885 2d blue Queen Victoria, perf 12x11 with OS official overprint in red, used with c.d.s cancel, centered to upper right. A rare stamp with only a few examples having been recorded with the red overprint (SG 021e, variety).

..... Est \$200

## Australian States – Queensland



- 1090**    ⦿ #1 1860 1d deep rose Queen Victoria, clear to large margins, thinned in hinge area and scissor cut at lower left, fine-very fine appearance. A scarce stamp. (SG #1 £800).

..... Scott \$1,050

## Australia



x1092

- 1091**    \* #14s-16s 1913 1sh, £1 and £2 Roo with SPECIMEN Overprint, mint hinged and fine trio.

..... SG £1,100

- 1092**    \*\* 1993-1994 \$10 Australian Wood Duck Collector's Folio Edition, lot of nine numbered limited edition (these #s 23, 25-32) Collectors Folios from Australia each containing a mint never hinged souvenir sheet of four as well as a phone card, each with a \$10.00 denomination. Still in original packaging but must have been carefully opened and resealed in order to find the number of the edition (one opened by us to scan). ♪

..... Est \$200

## British Central Africa



- 1093**    ⦿ #52 1897-1901 3sh gray green and black Coat of Arms, used with socked-on-nose Chinde c.d.s. cancel dated 26.APR.1898, some light toning along top, else fine-very fine. SG #49 £300.

..... Scott \$325

## British East Africa



- 1094**    \* #26 1890-94 1r gray Sun and Crown, mint hinged with straight edge at bottom, fine. SG #15 £225.

..... Scott \$275

## British Guiana



x1095

- 1095**    \* #152-156 1898 60th Anniversary of Queen Victoria's Ascension Set of 5, mint hinged with good colour, fine-very fine.

..... Scott \$169

## Cape of Good Hope



- 1096**    ⦿ #12a 1863 1p reddish brown Hope Seated, used, with dated fiscal cancel APR.25.1865. Three margins, close at bottom but showing next stamp at top right. Fine-very fine.

..... Scott \$300





## Falkland Islands



1097



x1098



x1099

- 1097** \* #1 1878 1d claret Queen Victoria, Unwatermarked, mint, with lightly hinged original gum. Fresh and fine plus.  
..... **Scott \$850**

- 1098** \*/\*\*/⊙ #2/13 Collection of Queen Victoria Mostly Mint Issues, in black mounts on a quadrille page, with a used #2, mint #4, three #9 (one hinged and two NH, including one with printer's imprint), two #7 (both mint, one NH), and three #13 (all three are NH). Owner's notes included, which identify the extra copies as being different shades, with specialized catalogue numbers. Also included, but not counted in catalogue are a cut-out with red FALKLAND ISLANDS / PAID cancel (favour cancel from the 1890s) and two #7 bisects (one mint and one used). A nice, fresh group. Catalogue value given is for most common shades.

..... **Scott \$553**

- 1099** \*/\*\* #6/18 Collection of Queen Victoria Mint Issues, in black mounts on a quadrille page, with #6 (\*), #15 (x7), 16, 16a, 17, 17a and 18. All are mint hinged and fresh, with owner's specialized catalogue numbers, identifying the different shades. A nice group. Catalogue value given is for most common shades and for mint hinged.

..... **Scott \$826**



1100



x1101

- 1100** ⊙ #19E 1891 1/2d Queen Victoria Bisect on Piece, being the bottom diagonal half of a surcharged stamp. Well tied to small piece by a Falkland Islands SEP.11.1891 cancel. Accompanied by a 2013 Sismondo certificate stating that the cancellation is genuine as the use of bisects ceased to be tolerated following instruction on January 11, 1892. Very fine.

..... **Scott \$325**

- 1101** \* #20, 21 1898 2sh6d and 5sh Large Queen Victoria, both mint hinged, with nice colour and very fine centering. Both have a bit of foxing where the hinge was on back.

..... **Scott \$550**



x1102



x1103

- 1102** \*/\*\* #22-29 1904-07 1/2d to 5sh King Edward Set, in black mounts on a quadrille page with three shades each of the 1/2d and 1d (identified by owner using specialized catalogue numbers). The 3sh has its upper selvage. Mint never hinged group, except for one of the 1d, the 1sh and the 5sh which are very lightly hinged. Fresh colours and a nice group. Catalogue value given is for most common shades and for mint hinged.

..... **Scott \$614**

- 1103** \*/\*\*/⊙ #30-40, MR1-MR3 1912-14 1/2d to £1 King George V Set, Watermark 3 in black mounts on a quadrille page. Includes extra shades of the 1/2d, 1d and 2 1/2d values (each identified by owner with specialized catalogue numbers). Also includes War Tax values. All mint never hinged, except for a few which are lightly hinged, and the 5 and 10 shilling values are used. Fresh colours and a nice group. Catalogue value given is for most common shades and for mint hinged.

..... **Scott \$1,413**



x1104



x1105

- 1104** \*\* #41-48 1921-29 1/2d to 3sh King George V Set, Watermark 4, in black mounts on a quadrille page. Includes extra shades of the 1/2d, 2d and 2 1/2d (all identified by owner using specialized catalogue numbers). A fresh, mint never hinged group, except for one of the extra 2 1/2d shades. Catalogue value given is for most common shades and for mint hinged.

..... **Scott \$237**

- 1105** \*/\*\* #54-64 1929-31 1/2d to £1 King George V Set, in black mounts on a quadrille page. Includes extra shades of the 1d, 4d and 1sh (each identified by owner with specialized catalogue numbers). All mint, with a mix of hinged and never hinged (the high value is NH) and quite fresh. Catalogue value given is for common shades and does not include a premium for NH.

..... **Scott \$860**



x1106

- 1106** \*/\*\* #65-72 1933 1/2d to 1sh Centenary Pictorial Short Set, mint never hinged, except for the 1sh which is very lightly hinged. Each value has bright fresh colour. A very fine set. Catalogue value given does not include a premium for never hinged.

..... **Scott \$226**



1107

1108

- 1107** \*\* #74 1933 5sh Centenary Pictorial, mint never hinged, fresh colour and very fine, with sheet selvage at top and right. Catalogue value is for hinged only, with never hinged worth a significant premium.

..... Scott \$900

- 1108** \*\* #75 1933 10sh Centenary Pictorial, mint never hinged, with fresh colour and very fine, with sheet selvage at top and right. Catalogue value is for hinged only, with never hinged worth a significant premium.

..... Scott \$800



- 1109** \*\* #76 1933 £1 Centenary Pictorial High value, mint never hinged, with deep, fresh colour and very fine, with sheet selvage at top. Only 2,721 sold and now extremely scarce in this pristine condition. Catalogue value is for hinged only, with never hinged worth a significant premium.

..... Scott \$2,400

## Fiji



x1110

- 1110** \*\* #131A, 131B 1950 10sh and £1 KGVI Definitives, mint never hinged, very fine. CV is for hinged only.

..... Scott \$130

## Grenada



- 1111** \* #199 1963-1964 6c olive QEII Definitive, mint hinged, very fine.

..... Scott \$200

## Hong Kong



x1112



x1114

- 1112** ☉ #67, 179 1897, 1948 Two High Values, both used, with c.d.s. cancels, fine or better.

..... Scott \$285



x1113

- 1113** \*\* #147-150 1935 3c to 20c Silver Jubilee Set, mint never hinged, the 5c and 20c values have creases, else very fine.

..... Scott \$200

- 1114** \* #203-217 1992 5c to \$20 QEII Set, mint hinged, very fine.

..... Scott \$266





## India

- 1115** ☉ **#2-5 1854 Group of Used First Issues**, on a stock card containing ½a (7 copies), 1a (4 copies) and 2a (3 singles and 2 and a half pairs). We note several shades (catalogued as cheapest) and a variety of cancellations. Mostly four margins, some are close. ㊦  
..... **Scott \$677**



- 1116** \* **#065 1912-22 25rs KGV Official High Value**, mint hinged, fresh and very fine.  
..... **Scott \$180**

## Jamaica



x1117



1118



1119

- 1117** \* **#4/10a 1860-71 Four Early Queen Victoria**, includes #4, 5, 6a and 10a, all mint hinged. A few small faults (ie. nibbed perfs, short corner on 6d), else a fine group.  
..... **Scott \$1,665**

- 1118** \* **#17 1884 1d blue Queen Victoria**, mint hinged, very fine.  
..... **Scott \$350**

- 1119** \* **#19 1884 2d rose Queen Victoria**, mint hinged, a few nibbed perfs at top, else very fine.  
..... **Scott \$240**

## Kenya, Uganda, Tanganyika



- 1120** \* **#85a 1941 £1 KGV and Lion, Perforated 11½x13**, mint hinged, very fine.  
..... **Scott \$300**

## Kuwait



x1121

- 1121** \* **#34 1934 10R carmine and green KGV Overprinted**, mint hinged, very fine. Also #32 2R buff and carmine with Watermark Upright, mint hinged. Both very fine.  
..... **Scott \$275**

## Mauritius

- 1122** \*\* **#276/472a Group of Three Items, 1965 to 1978**, with two presentation folders containing each #276-90 (hinged by their sheet margins, thus NH) plus a #472a NH souvenir sheet. Very fine.  
..... **Scott \$240**

## New Republic



- 1123** \* **#22 1886 4d violet on grey Granite Paper**, mint hinged, dated "24 MAY 86". Fine. SG #29 £120.  
..... **Scott \$80**

## New Zealand



- 1124** **1855 to 1873 Queen Victoria Chalons Head Forgeries Collection**, with six different values (1p orange red, 2d blue, 4d yellow orange, 4d rose, 6d brown red and 1sh yellow green), each postmarked and identified as "Crude Lithograph Forgeries". Also a 1sh yellow green forgery on a 71 x 57 mm piece identified as a "Well produced Jeffries forgery". A nice page, apparently from the Harmer Forgeries Reference collection.  
..... **Est. \$250**



- 1125** (\*) **#2 1855 2d deep greenish blue Queen Victoria Chalons**, unused (no gum) from the London printing, with Watermark 6. Four margins, large at top and bottom, close at sides. Accompanied by a 2013 Robert P. Odenweller certificate stating "...closed tear at left, corner crease and five spots of rust down the left side". A rare unused stamp.  
.....**Scott \$40,000**



x1126



x1127



1128

- 1126** ◎ **#7-9, 9d 1857-61 1d, 2d and 6d Queen Victoria Chalons**, Imperforate, Unwatermarked, used, with #7 (tear at right and discolouration), #8, #9 (crease but nice margins) and 9d (chestnut shade, with thin). Small faults, else a fine appearing group.  
.....**Scott \$2,000**

- 1127** ◎ **#11d/15 1862-63 1d, 3d, 6d and 1sh Queen Victoria Chalons**, Imperforate, Watermark 6, all used, with #11d (cut into design, thin), 13 (small thin), 14, 14d and 15. An overall nice appearing group, but with small or no margins.  
.....**Scott \$1,155**

- 1128** ◎ **#14 1863 6d red brown Queen Victoria Chalons**, used with light grid cancel, four nice and even margins, very fine.  
.....**Scott \$125**



x1129



x1130



x1131

- 1129** ◎ **#16-17 1863 1d and 2d Queen Victoria Chalons**, Perforated 13, both used and fine, #16 has a small thin at top.  
.....**Scott \$940**

- 1130** ◎ **#27/37a 1864-71 Queen Victoria Chalons Group**, all used, with #s 27 (small to no margins), 31a, 33, 37 (small thin at top and scuff on front) and 37a. Overall fine group.  
.....**Scott \$822**

- 1131** ◎ **#31/37a Collection of Chalons Heads with Shades, 1864 to 1871**, with #31, 31a (three shades), 32 (three distinct shades, two are identified as Plate 2), 36 (two distinct shades) and 37a. A nice quality group, all ex. W. L. Percy.  
.....**Scott \$527**



x1132

- 1132** ◎ **#41, 52, 56, 69 1871-1891 Group of Four Different Queen Victoria**, used, with #s 41 (with fully dated c.d.s. cancel), 52, 56 and 69. Overall fine group.  
.....**Scott \$232**



- 1133** \*/\*\* **#027 1907 6d carmine rose Kiwi Official Strip of Three**, mint, with two stamps never hinged (left one is lightly hinged), fine.  
.....**Scott \$750**



x1134

- 1134** \*\* **#027-028 1907 1sh brown red Kea & Kaka Official Block of Three**, mint, with two stamps never hinged and sheet margin at bottom. Small faults, such as two pinholes and a crease in bottom right stamp, small thin on bottom left and pencil writing and adhesion on selvage. Also a 1907 6d carmine rose Kiwi, mint hinged, with a horizontal crease. Fine appearance.  
.....**Scott \$625**



## Orange River Colony



Detail Lot 1135

- 1135** \*\* #35-41a 1896 ½d Surcharge on 3d ultramarine Orange Tree, full sheet of 120 with selvage all around and vertical gutter in middle, showing the different overprint types including 8 stamps in 1st column with a second (double) surcharge applied as first impression was deemed inappropriate. Includes Scott #35 (39), 35a (3), 36 (10), 37 (9), 38 (26), 38a (2), 39 (15), 40 (6), 40a, 41 (7) and 41a (2). Mint never hinged with fresh colour. A few small hinge marks in margins and some minor perf separation as expected with a sheet of this period. Very rarely found as a full sheet and the perfect way to show the different overprint types. Catalogue value is for hinged singles only.

..... Scott \$1,392

## Rhodesia



1136



1137

- 1136** ○ #115 1910 5sh Queen Mary and King George V, used, with neat, fully dated c.d.s. cancel, fresh colour and very fine. Identified as position 25. Ex. Gibbs.  
..... Scott \$225
- 1137** ○ #117 1910 10sh Queen Mary and King George V, used, with neat Gwelo c.d.s. cancel dated FEB.22.1912, very fine, with fresh colour. Ex. Gibbs.  
..... Scott \$550



- 1138** ○ #118 1910 £1 Queen Mary and King George V, used, with clean Gwelo CTO dated FEB.22.1912. Bright colours, fresh and well centered, very fine. Ex. Gibbs.  
..... Scott \$775

## St. Christopher



- 1139** (\*) #6var 1879 4p blue Queen Victoria, Inverted Crown CC Watermark, Perf. 14, unused (no gum), fine-very fine. SG #8w £300.  
..... SG £300

## St. Lucia



1140



1141

- 1140** ○ #6 1863 (6p) emerald Queen Victoria, used with indistinct cancel, a few rounded corners, else fine.  
..... Scott \$225
- 1141** ○ #23 1883-1884 1sh orange Queen Victoria, with deep colour, used with socked on the nose cds cancel, fine.  
..... Scott \$190



1142



1143

- 1142** ○ #38 1891 5sh lilac and orange Queen Victoria, used with light cancels, a few nibbed perfs at left, fine-very fine.  
..... Scott \$175
- 1143** \* #J10a 1949 16c black Postage Due With Watermark Error, mint hinged, fine-very fine. SG #D10ac £450.  
..... Scott \$475

## St. Vincent



1144



1145

- 1144** \* #16 1877 4p dark blue Queen Victoria, mint hinged, deep colour, fine-very fine. SG #25 £550.  
..... Scott \$600
- 1145** \* #51 1888 6p violet Queen Victoria, mint hinged, deep colour, fine-very fine. SG #52 £180.  
..... Scott \$225

## Samoa



- 1146** \*\* #20a 1893 5p on 4p deep blue Palms Horizontal Pair, mint never hinged but with crackled gum, deep colour, fine. SG #68 £140.  
..... **Scott \$200**

## Sarawak



**1147**



**1149**

- 1147** \*\* #24 1891 5c Surcharge in black on 12c green and blue Sir Charles Brooke, mint never hinged, light gum wrinkle mentioned for the record, very fine. SG #26 £300.  
..... **Scott \$350**



- 1148** \* #24var 1891 5c green and blue Sir Charles Brooke, Double Surcharge, mint stamp with hinged original gum, showing a small part of double surcharge which is shifted to top and left, fine-very fine. Accompanied by 2007 Sergio Sismondo certificate "genuine...it may not be considered to correspond to the double overprint variety listed in the catalogues".  
..... **Est. \$150**

- 1149** \* #154 1945 \$10 orange and black with red B.M.A. Surcharge, mint, lightly hinged, fine-very fine. SG #145 £180.  
..... **Scott \$125**

## Sierra Leone



**x1150**

- 1150** ☉ #151-152 1932 10sh deep green and £1 deep violet Used High Values, £1 with nice Freetown c.d.s cancel, fine-very fine.  
..... **Scott \$435**

## Singapore



- 1151** \* #20 1948 \$5 chocolate and emerald KGVI, mint hinged, very fine.  
..... **Scott \$175**

## South Africa

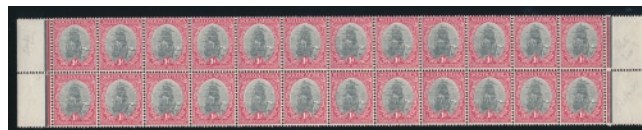

- 1152** \*\* #24 1926 1d van Riebeeck's Ship Marginal Block of 24, typographed Pretoria printing, with sheet margins at right and left, showing comb perforation at right. Mint never hinged and folded along middle vertical half. Very fine. SG 31.  
..... **Est. \$50**



- 1153** ☉ #31 1927 5sh black and green Ox Wagon Pair, used, with two 1927 c.d.s. cancels. Bit of a short perforation at bottom right, else very fine. SG #38 (cat £900).  
..... **Scott \$650**



**x1154**

- 1154** ☉ #034, 049c 1935-54 Two Used Official Pairs, 5sh green and black Ox Wagon and 1sh violet blue and brownish black Gnu, fine-very fine.  
..... **Scott \$360**



- 1155** ☉ #054 1950 10sh charcoal and blue Groot Constantia Official Pair, used, with c.d.s. cancel, fine-very fine. SG #051 (cat £250)  
..... **Scott \$250**



## South West Africa



x1156

- 1156** \* #B1/B11 1935-1939 Semi-Postal Issues, 10 pairs, mint with moderate hinging, missing #B7, overall fine-very fine.  
..... **Scott \$217**

## Straits Settlements



x1157

- 1157** ☉ #44, 104, 202 Trio of Used, includes #44 4c Queen Victoria (owner notes this is olive bistre shade SG #64c £275), #104 \$5 green and brown orange and #202 \$25 blue and violet on blue paper KGV with partial MAY.31.1950 cancel. Fine.  
..... **Scott \$380**

## Tobago



- 1158** \* #10 1880 4d yellow green Queen Victoria, mint hinged, pulled perfs at top, fine.  
..... **Scott \$325**

## Tonga

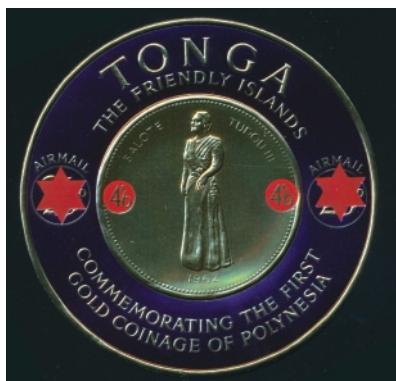

x1159

- 1159** \*\* #141/145, C11/C15 1965 Overprinted Coin Issue, x17 part set of 6 values, includes #141, 142, 145, C11, C12 and C15. Very fine.  
..... **Scott \$408**

## Transvaal



1160



1161

- 1160** \* #280 1904-9 £1 violet and green KEVII, mint hinged, fresh colour, very fine.  
..... **Scott \$350**
- 1161** ☉ #282a 1907 1d carmine KEVII, Watermark 16 (Anchor), used with partial c.d.s. cancel, fine-very fine.  
..... **Scott \$375**



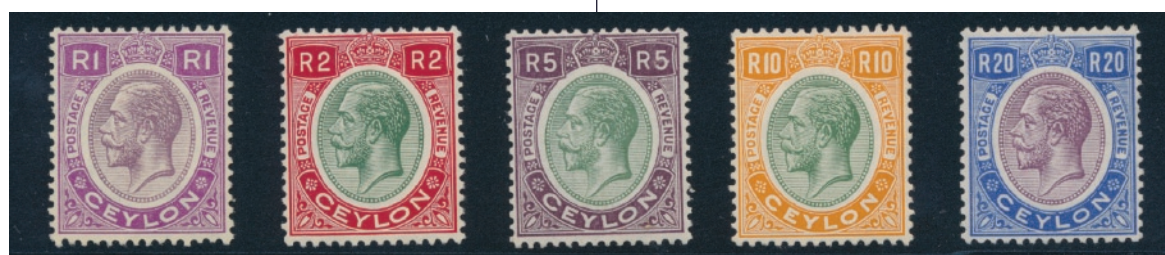



### **SESSION THREE**

**WORLDWIDE  
WEDNESDAY JANUARY 28th, 2015  
Approx. 1:30p.m.\***

**Lots #1201-1299**

#### **Index**

	<b>Lots</b>
<b>United States</b>	<b>1201-1211</b>
<b>Albania - Bolivia</b>	<b>1212-1218</b>
<b>China (P.R.C.) - Ethiopia</b>	<b>1219-1222</b>
<b>France &amp; Colonies</b>	<b>1223-1229</b>
<b>Germany, States &amp; Colonies</b>	<b>1230-1247</b>
<b>Greece - Iceland</b>	<b>1248-1258</b>
<b>Italy - Luxembourg</b>	<b>1259-1276</b>
<b>Monaco - Somali Coast</b>	<b>1277-1289</b>
<b>Switzerland - South Vietnam</b>	<b>1290-1299</b>

**\* Session Three will start 45 minutes after the end of Session Two.**

**SPARKS**  
★ AUCTIONS



## United States



1201



1202

- 1201**    ◉ **#1 1847 red brown Franklin on Thin Bluish Wove Paper**, used, with bright red square grid cancel, four margins, very fine.

..... **Scott \$425**

- 1202**    ◉ **#7 1875 1c blue Franklin Imperforate Horizontal Pair, Type II**, used, with part Mobile Alabama c.d.s. cancel. Cut close at top, else a nice pair with deep colour.

..... **Scott \$290**



- 1203**    \*\* **#213 1887 2c green Washington**, mint never hinged, fresh, with corner selvage at bottom and left. Very fine.

..... **Scott \$120**



x1204

- 1204**    \*\* **#286 1898 2c copper red Farming the West Group of Horizontal Plate Pairs**, each fresh, mint never hinged, with printer's name in left selvage and plate number (718, 724 and 742) in right. Very fine.

..... **Scott \$405**



- 1205**    \*/\*\* **#834 1938 \$5 Calvin Coolidge Block of Four**, mint, with only top two stamps lightly hinged. This block has many marginal guide inscriptions on bottom selvage. The block has natural gum creases, else very fine.

..... **Scott \$340**



- 1206**    \*\* **#1394 1970 8c Eisenhower Misperforated Block of Eight**, with all vertical perforations shifted to the left by 3mm. Mint never hinged very fine.

..... **Est. \$100**



- 1207**    \*\* **#2814var 1994 29c Horizontal Pair, Imperforate Between**, mint never hinged, very fine.

..... **Est. \$150**

- 1208**    \*\* **#C10 1927 10c dark blue Spirit of St. Louis Sheet of 100**, broken into four blocks of 25 stamps each, some perf separation and two stamps have come loose from the pane. Stamps are all mint never hinged and there are a number of marginal markings on the blocks. Overall fine-very fine.

..... **Scott \$1,300**





- 1209** E/P #J31 1894 1c deep claret Postage Due Large Die Proof, sunk-in measuring 50 x 100 mm, whole card measuring 150 x 203 mm. Very fine.  
..... Est. \$200



- 1210** E/P #J32 1894 2c deep claret Postage Due Large Die Proof, sunk-in measuring 49 x 50 mm, whole card measuring 152 x 199 mm. Very fine.  
..... Est. \$200



- 1211** \* #K13 1919 40c on 20c deep ultra Franklin Offices in China Surcharge, mint hinged, fine plus.  
..... Scott \$130

## Worldwide

### Albania

- 1212** \*\* #609/685 1962-1963 Four Imperforate Sets, includes #609-12, 621-4, 654-6 and 680-5, all mint never hinged, very fine.   
..... Scott \$190

### Argentina



x1213

- 1213** \*\* #0D268B 1931 1p blue and red Ministry of Marine Overprint, in two mint never hinged sheet margin blocks of 14 (from top and bottom two rows of same sheet). Couple minor gum problems mentioned for the record. A scarce multiple.  
..... Scott \$1,120

### Austria



- 1214** Ⓞ #4d 1851 15c red Coat of Arms, used with small part of double circle cancel at bottom corner, four large margins, very fine. Accompanied by 2013 Sergio Sismondo certificate.  
..... Scott \$275

### Belgium



x1215

- 1215** \*\* #Q42-Q48 1902-1913 Railway Stamps in Imperforate Gutter Pairs, 7 high values form the set, all are mint never hinged, 1fr and 3fr have minor tone spots, else all very fine.  
..... Est \$100



x1216



x1217

- 1216** \*\* #Q341-Q342 1953 Issued to Commemorate the Brussels North & South Stations Link Opened Oct. 4, 1952, both mint never hinged, Q342 with minor tone spot on gum, very fine.

.....Scott \$475

- 1217** \*\* #Q343-Q361B 1953-1957 Parcel Post and Railway Stamps, mint never hinged, very fine.

.....Scott \$407

## Bolivia



- 1218** ◎ #408-410, 1202-1204 1957 Presentation Booklet with Set of 6 Signed by Presidents of Argentina and Bolivia, certified on back by Director of Information of the President's Office that only 2 such booklets exist. Tape stains/marks at left and right. Argentine President was Aramburu and Bolivia's Zuazo. Previously sold for \$600. Rare.

.....Est \$300

## People's Republic of China

- 1219** (\*) #209 1954 \$250 ultra Gate of Heavenly Peace part pane of 100 stamps with selvage at top and bottom with inscriptions. Unused no gum as issued with only a few other areas of slight separation. Very fine.

.....Scott \$375

## Cuba



x1220



x1221

- 1220** \*\* #2773-2779 variety 1985 ESPAMER '85 Limited Edition Imperforate Souvenir Sheet, mint never hinged. This was only available with the official program and is quite scarce. Scott notes it exists as a footnote but does not assign a value.

.....Est \$100

- 1221** \*\* #C49a, C49b 1935 In Memory of Antonio Guiteras Homes and the Anniversary of the Action of Morillo, two souvenir sheets, both mint never hinged, very fine.

.....Scott \$297

## Ethiopia



xDetail Lot 1222

- 1222** \*\* #268-270 variety 1945 Unissued Red Cross Semi-Postal Issue, in blocks of 15 with trial Red Cross overprints. Has two different size crosses printed at top and bottom of each stamp, and never issued as such. These stamps were ordered before the Italian invasion, but only delivered after liberation. Scarce as such.

.....Est \$250

## France



- 1223** \* #329 1937 PEXIP Souvenir Sheet, mint with hinge mark in upper margin, a few light creases, a few light stains and light wrinkles.

.....Scott \$360





x1224



x1225

- 1224** \*\* #B330-B335 1959 Semi-Postal Imperforate Set of 6, mint never hinged, very fine. Yvert & Tellier #1207-1212.  
..... Yvert €140

- 1225** \* #C2, C17 1927 5fr and 1936 10fr Airmails, both with strong colour, moderate hinging, 5fr is fine, 10fr very fine.  
..... Scott \$490

- 1226** \*\* #P88-90, P119-122 Group of Precancel Sheets and Part Sheets, with Ceres de Mazelin 80c, 90c and 1f in full sheets of 100, each dated 1945 plus Gallic Cock 8c, 20c, 40c and 55c each in part sheets of 40, with corner dates of 1959 or 1960. High catalogue value, mint never hinged, very fine.  
..... Yvert €2,180

### France – French Colonies



- 1227** (\*) #18 1876 4c gray Bordeaux Imperforate, unused (no gum) with four margins (close at bottom) but with faults, including thins and a tear. Else a scarce stamp.  
..... Scott \$11,000

### French Polynesia

- 1228** \*\* #727, C77a Var Two Interesting Items, with #727 600f Nude Painting sheetlet of 10 and #C77a imperforate souvenir sheet (unpriced in Scott, catalogue value given here is for regular perforated sheet). Both items mint never hinged. ☺  
..... Scott \$320

### French Southern & Antarctic Territories



x1229

- 1229** \*\* #25-28 1966-1969 Flora and Fauna, mint never hinged set of 5, very fine.  
..... Scott \$433

### Germany



x1230



x1231

- 1230** \*/☉ #1/13 1872 Germany Eagle with Small Shield Issue, mostly used although #13 is unused (no gum), #2 has short perfs on the top and bottom, #12 has pen cancellation. The 2g is #18 with the large shield. Many have nice cancels. Over-all fine to very fine.  
..... Scott \$1,190

- 1231** \*/☉ #14-28 1872 Germany Eagle With Large Shield Set, mostly used with nice cancellations. Note: #14 and 26 are unused (no gum) and #22 is damaged and not counted. Fine to very fine.  
..... Scott \$1,254



- 1232** ☉ #65A 1900 5m Wilhelm II, Type II, used, with two nice Leipzig c.d.s. cancels. Fine-very fine.  
..... Scott \$400



x1233

- 1233** ☉ #526-527 1942 3m and 5m Hitler Heads Used Blocks of Four, with Berlin SW 68 - 20.3.42" First Day cancels, fine-very fine.  
..... Scott \$250



x1234

- 1234** ☉ #B34-B46 1930-32 Germany Semi-Postals. Three sets of the Famous Landmark issues plus the surcharged values. Used and fine to very fine.  
..... Scott \$333



- 1235** \*\* #B58 1933 Semi-Postal Souvenir Sheet, consisting of the 1924 semi-postal issues B9-11 overprinted "1923-1933". Mint never hinged, fresh colour, some wrinkles at right of stamps in margin, very fine.  
..... Scott \$5,600



x1236



x1237

- 1236** ☉ #C35-37, C40-42 1930-31 Germany Graf Zeppelin's Flights used, with nice c.d.s. cancels, mostly fine.  
..... Scott \$1,107

- 1237** \* #C38-39 1930 Graf Zeppelin Flight to South America Set, mint hinged, fresh colour, fine.  
..... Scott \$500



x1238

- 1238** \*/\*\* #C43-C45 1933 Germany Graf Zeppelin Flight to Chicago Set, mint hinged (C45 is NH) fresh colour and very fine.  
..... Scott \$950



- 1239** \*\* #MC1 variety 1942 Military Air Post Stamp Overprinted "Inselpost" Imperforate Sheet, of 54 stamps, unused (no gum). Very fine and scarce.  
..... Est \$100

### Germany - Berlin

- 1240** ☉ #9N35-41, 9N61/83 1949-1952 Stamps issued for use in Berlin, used, consisting of a complete set of the 1949 Heinrich von Stephan issue and the 1949 Goethe, Fuchs and Faust issue and more; 16 high value stamps in all. Mostly very fine. ☹  
..... Scott \$700

### Germany -- Locals



x1241

- 1241** \* Germany overprint Saverne Libre 1944 Germany Hitler Heads overprinted "Saverne libre", part set of 17 values (missing 5pf), mint hinged, fine-very fine  
..... Est \$100

### Germany -- D.D.R.

- 1242** \*/\*\*/☉ #48-91 1948-1951 Regular Issues Mint and Used plus stamps issued in the Soviet Zone in 1948 and 1949 (10N1 - 10N46) and includes some semi-postals. ☹  
..... Scott \$597



x1243

- 1243** \*\* #146a, 244a 1953 Lot of Four Souvenir Sheets, mint never hinged. There are 2 of 244a; perf and imperf both mint never hinged plus 2 of 246a one is imperf and mint never hinged while the other is perforated and glued onto a paper backing. All have CTOs.  
..... Scott \$336



## Germany – D.D.R. Issued Under Russian Occupation



x1244

- 1244** \*/\*\*/☉ #10NB11, B21 1949 Semi-postal Souvenir Sheet, mint never hinged, issued in the Russian Zones, plus a B21 CTO 1950 semi-postal hinged souvenir sheet.  
..... Scott \$320
- 1245** \*/\*\*/☉ #11N1/16NB4 1945-46 Regular Mint and Used Stamps plus Semi-postals from the German provinces under Russian Occupation. Includes imperf issues. ☹  
..... Scott \$255



- 1246** \*\* Thuringia 16NB4a 1946 Imperforate Semi-postal Souvenir Sheet mint never hinged, very fine.  
..... Scott \$325

## German States – Baden



x1247

- 1247** \*/\*\* #5NB4a-5NB8a 1949 Semi-postal Mint Imperf Sheets of 4 consisting of 3 hinged sheets of 5NB4a and one never hinged sheet of 5NB8a which was issued with no gum.  
..... Scott \$358

## Greece



1248



1249

- 1248** ☉ #1 1861 1l chocolate brown Hermes Head, used with rhombus of dots with numeral 1 (Athens) cancel, with four clear margins, close at bottom, fine-very fine. Accompanied by 2014 Sergio Sismondo certificate stating "...There is a light diagonal scratch on the back of the stamp at the lower right corner. This is not a crease, and does not in any way affect the front of the stamp."  
..... Scott \$550
- 1249** \* #6 1861 80l rose Hermes Head, mint with hinged original gum, four clear margins, very fine. Accompanied by 2008 Sergio Sismondo certificate which mentions three small ink marks on the front of the stamp.  
..... Scott \$250

## Greenland



x1250



1251

- 1250** \* #10-18 1945 1o to 5k Pictorial Set, mint hinged, very fine.  
..... Scott \$216
- 1251** \*\* #226a 1995 4.25k on 25o green Queen Margrethe II with inverted Surcharge, mint never hinged, a nice corner marginal single with G 124 plate inscription. Accompanied by 1997 Carl Aage Møller certificate. A very scarce modern variety.  
..... Scott \$1,100



1252



1253

- 1252** \* #Q5 1915 15o violet Arms of Greenland Parcel Post Issue, mint with light remnant, fresh, fine.  
..... Scott \$275
- 1253** ☉ #Q5 1915 15o violet Arms of Greenland Parcel Post Issue, used with light oval cancel. A seldom seen used stamp.  
..... Scott \$275

## Iceland



1254

- 1254** \* #1 1873 2s ultra Numeral, mint hinged. There is some light disturbance on the front of the stamp just above the "O" of POSTFRIM, else fine-very fine.

..... Scott \$1,300



1255

- 1255** ☉ #7 1873 16s yellow Numeral, used with Reykjavik cds, fine.

..... Scott \$700



1256

- 1256** \* #8 1876 5a blue Numeral, mint lightly hinged, fine.

..... Scott \$475



1257

- 1257** ☉ #9 1876 5a blue Numeral, Perf 14½x13, used with cds cancel, pinhole at left, else fine.

..... Scott \$1,200



1258

- 1258** ☉ #025 1902 3a yellow Coat of Arms Official, used with corner cancel, fine. Accompanied by 1989 Philatelic Foundation certificate.

..... Scott \$1,800

## Italy



1259

- 1259** \* #46 1879 10c Claret King Humbert, deep colour impression with part original gum.

..... Scott \$475



1261



- 1260** \*\* #105d variety 1924 50c Victor Emmanuel III with Imperforate De Montel Label in a Block of 8, mint never hinged with a significant shift to the left. This block has a high catalogue value in Italian Specialized catalogue.

..... Scott \$200

- 1261** \* #117 1910 5c claret Garibaldi, mint lightly hinged, very fine.

..... Scott \$140

- 1262** \*\* #290-305, C40-C41, E16-E17 1932 10th Anniversary of the Fascist Government Set of 20, in a souvenir card from the Italian post Office, which has unfortunately caused some problems. Many of the stamps are now toned and some with minor gum loss at one edge from sticking to the card. Still an attractive set. ☺

..... Scott \$520



x1263



x1264

- 1263** \*\* #505-506 1948 50l and 100l Centenary of the Risorgimento, mint never hinged, fresh, 50l is very fine, 100l fine.

..... Scott \$300

- 1264** \*\* #661-662 1954 100l and 200l Italia, mint never hinged, fine and very fine respectively.

..... Scott \$150



- 1265** \*/\*\* #C48, C49 1933 Balbo's Trans-Atlantic Flight Triptic Issues, mint never hinged except for the centre stamp of Victor Emmanuel III which is hinged. Fresh colour. CV as mint hinged.

..... Scott \$285





x1266



x1269

- 1266** \*\* #C84-C88 1936 Horrace Bi-Millennial Airmail Set of 5, mint never hinged, very fine except for the 1l value which is fine and is partially toned.

..... Scott \$150



x1267

- 1267** \*\* #Q37-Q48 1945 Overprinted Parcel Post Set, with the overprint between the pairs, mint never hinged, fine-very fine.

..... Scott \$200



x1268

- 1268** \*\* #QY1-4 1953 Italian Parcel Post Authorized Delivery Stamps, mint never hinged set of 4 with fresh colour, very fine.

..... Scott \$450

### Italian Offices Abroad - Aegean Islands

- 1269** \* Rhodes #15-23 1929 Royal Visit Set, mostly lightly hinged, 25c with some toning. Overall fine-very fine.

..... Scott \$425

### Jordan



x1270

- 1270** \* #C26-C28 1964 Birds Airmail Set, mint hinged, very fine.

..... Scott \$222

### Korea (South)

- 1271** ◎/\*\* #204/372 Group of Sheets, etc. 1954 to 1964, with a presentation folder containing Scott #s 204/246 (each mint hinged), plus several cancelled to order sheets or part sheets with Scott #s 207/372 and B7-B8. Mostly fine or better.

..... Scott \$1,171

### Liberia

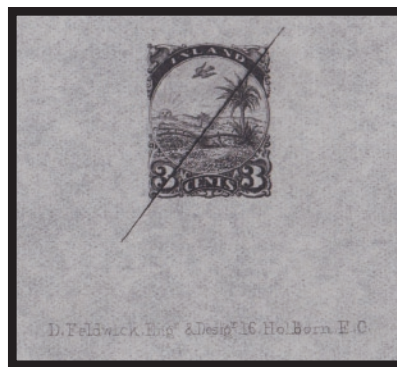

xDetail Lot 1272

- 1272** E/P #16P-21P Group of 8 Defaced Die Proofs, all measure 93x132mm (design 17x22mm). Six with "D. Feldwick Engr 16 Holborn, E.C." or similar below design. All very fine.

..... Est \$200



x1273

- 1273** \*\* #309-312, C63-C64 1949 Set of 6 in Sheets of 20, Artist Signed. Sheets are mint never hinged and all signed by Arthur Syzk who did the original drawings for this issue.

..... Est \$100



x1274

- 1274** E/P #C93-C96var 1955 United Nations Issue in Black Proof Sheets of 25, printed on gummed stamp paper, never hinged, all very fine.

..... Est \$100

## Luxembourg



- 1275** \* #33 1875-1879 10c gray lilac Coat of Arms, mint with hinge remnant as well as the top part of gum with paper adhesion, toning spot on perf at right and short/missing perfs at top, signed on back, fine.  
..... Scott \$600
- 1276** ☉ #125, 217 Group of Used Souvenir Sheets, with #125 (light overall creases and two folds, still scarce), #217 (three sheets, each cancelled with "Salon du Timbre 1939" cancels - one of the 3f stamps has a small stain on front). ☹  
..... Scott \$580

## Monaco

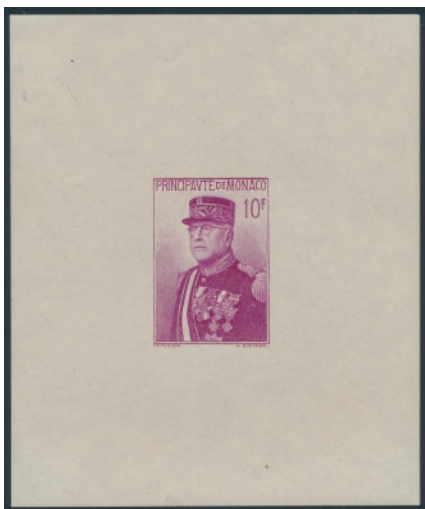

x1277

- 1277** E/P #159/357P Group of Deluxe Proofs and a Souvenir Sheet, 1938 to 1956, with a NH #159 Souvenir Sheet of One (Catalogues \$175), #273, 354, 356 and 357 (all in Sunken Deluxe Proofs). Very fine group.  
..... Est. \$150

## Mozambique



x1278

- 1278** \*/\*\* #J23-J26, RA5-RA20 1916 Postage Dues, four better values from the set, mint with hinge remnants. Also includes #RA5-RA20 NH. Overall fine-very fine.  
..... Scott \$325

## Portugal



- 1279** \*\* #657a 1945 President Carmona Souvenir Sheet, mint never hinged, very fine.  
..... Scott \$210

## Saar



- 1280** \*\* #B64a 1948 Semi-Postal Souvenir Sheet mint never hinged, very fine.  
..... Scott \$325



x1281

- 1281** \*\* #C1-C8 1928-1934 Airmail Sets, mint never hinged, fresh and generally fine-very fine.  
..... Scott \$232

## St. Pierre & Miquelon

- 1282** \*\* #226 1942 10c bister brown Dog Team, with France Libre overprint, complete pane of 25 showing the full overprint, including the large period after 2nd F of FNFL on position 25, mint never hinged, very fine. Catalogue value is for hinged only. ☹  
..... Scott \$425

- 1283** \*\* #229 1942 20c Prussian blue Dog Team, with France Libre overprint, complete pane of 25 showing the full overprint, including the large period after 2nd F of FNFL on position 25, mint never hinged with some gum curl, fine-very fine. Catalogue value is for hinged only. ☹  
..... Scott \$425

- 1284** \*\* #238 1942 90c ultramarine Tortue Lighthouse, with France Libre overprint, complete pane of 25 showing the full overprint, including the large period after 2nd F of FNFL on position 25, mint never hinged, very fine. Catalogue value is for hinged only. ☹  
..... Scott \$525



- 1285**    **\*\* #250 1942 30c surcharge on 10c bister brown Dog Team**, with France Libre overprint, complete pane of 25 showing the full overprint, including the large period after 2nd F of FNFL on position 25, mint never hinged, very fine. Catalogue value is for hinged only.  ..... **Scott \$300**



**x1286**

- 1286**    **E/P #300P-313P 1942 5c to 20f St Malo Schooner Set of 14 Deluxe Proofs**, each sunken, with an embossed seal, scarce and very fine. .... **Est. \$300**



**x1287**

- 1287**    **E/P #314P-321P 1945 St. Malo Fishing Schooner Overprints Complete Set of 8 Deluxe Proofs**, very fine. .... **Est \$150**



**x1288**

- 1288**    **\*\* #C16, C17, C20 Group of Three Air Mail Plate Blocks, 1947 to 1956**, with #C16, C17 (these two have corner margin designs) and C20 (this one is dated 7-9-56). All mint, never hinged and very fine. .... **Scott \$388**

## Somali Coast



- 1289**    **\*\* #291var 1962 Griffon Vulture Colour Trial Proof Sheet, Imperforate**. Sheet is in five horizontal rows, with the top 4 rows showing a different colour. Bottom row shows different combinations of the top four rows. Printed on gummed stamp paper. Some minor gum toning on back. Scarce sheet. .... **Est \$150**

## Switzerland



**1290**

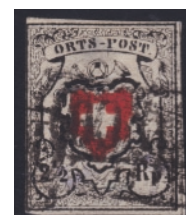

**1291**

- 1290**    **⊙ #2L7 1851 5c black and red Coat of Arms**, used with margins on three sides, cut close at bottom and bottom right, fine-very fine. Accompanied by 1995 Emil Rellstab AIEP certificate. .... **Scott \$3,800**

- 1291**    **⊙ #3 1850 2½r black and red Coat of Arms**, used with black FRANCO in frame cancel, three clear margins, close at left, small thin spot likely from hinge removal, handstamps on back, fine. Accompanied by 1994 Emil Rellstab AIEP certificate. .... **Scott \$2,750**



**1292**



**1293**

- 1292**    **⊙ #7a 1850 5r black and red Coat of Arms on deep blue paper**, used with large unframed P.P. cancel, four clear margins, very fine. Accompanied by 2013 Sergio Sismondo certificate that states "It corresponds to Type 26 in the transfer group of forty subjects." .... **Scott \$450**

- 1293**    **\* #17 1854 15r carmine Helvetia**, mint with hinged original gum, margins at left and right, just into frameline at top and bottom, handstamp on back, fine-very fine. Accompanied by 2013 Sergio Sismondo certificate. .... **Scott \$1,200**



1294



1295

- 1294** \* #26 1855 10r milky blue Helvetia, mint with large part original gum which is hinged, clear margins at top and bottom, right margin is just touching the frameline near bottom and cut along frameline at left, fine. Accompanied by 2014 Sergio Sismondo certificate which notes "a number of larger and smaller black dots on the surface of the stamp, of unknown origin."

..... Scott \$1,000

- 1295** ☉ #32 1857 5r pale grayish brown Helvetia, used with Federal grill cancel, three clear margins, just cut into frameline at bottom, fine-very fine. Accompanied by 2014 Sergio Sismondo certificate.

..... Scott \$1,000



- 1296** \*\* #226 1934 NABA Zurich Souvenir Sheet, mint never hinged, fresh, small thinned spot at top right corner, else very fine.

..... Scott \$825



x1297

- 1297** \*\* #B229a, B229b 1953 Butterfly and Insect Semi-Postals, sheet of 24 and the 1953 complete booklet. Mint never hinged, very fine.

..... Scott \$407

## Thailand



x1298

- 1298** \*\* #932-940, 1080/1093 1980-87 King Bhumibol Adulyadej, mint never hinged blocks of four, complete but for one value (#1091 - CV \$21 in a block).

..... Scott \$306

## South Vietnam

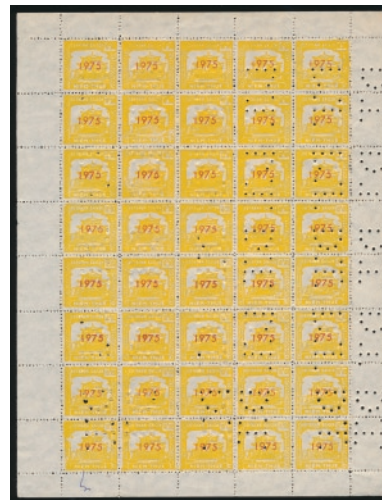

- 1299** (\*) 1975 10pi yellow Local Issue with DT Perfin, meaning of the perfin on this issue was not known until 2001 when the first full sheet was found. The letters DT meaning "Do Thanh" or "city". A scarce item.

..... Est \$150



# REGISTERED

# LETTER

THIS LETTER MUST BE GIVEN  
TO AN OFFICE TO BE REGISTERED, AND  
A RECEIPT OF THE ADDRESS MUST BE  
WRITTEN ON

## SESSION FOUR

**POSTAL HISTORY & LITERATURE**  
**WEDNESDAY JANUARY 28th, 2015**  
**Approx. 2:30p.m.\***

**Lots #1301-1578**

### Index

	<b>Lots</b>
Canada - mostly single covers, collections	1301-1320
Canada Airmail	1321-1337
Canada Postmarks	1338-1348
Nova Scotia	1349
Newfoundland	1350-1357
Canada Collections/Accumulations	1358-1416
Great Britain & Commonwealth	1417-1440
U.S.A.	1441-1449
Worldwide	
- single covers, Collections / Accumulations	1450-1567
Postcards	1568-1572
Literature	1573-1578

**\* Session Four will start immediately following  
Session Three.**

**SPARKS**  
★ AUCTIONS





## Canada Stampless Folded Letters

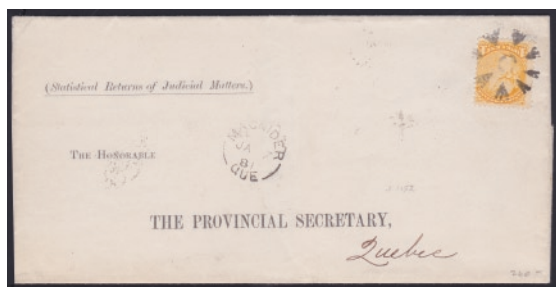

- 1301**    **1829 Quebec Fleuron Intercolonial Stampless Folded Letter**, with commercial contents, rated 1N8 in red, 1N9 in black, postmarked with Quebec 29.SEP.1829 Fleuron. Addressed to Halifax. **Est \$100**

### Canada Regular Issues (19th Century) pre-1900



- 1302**     **#35 1881 Printed Matter Rate Folded Letter**, mailed Macnider QUE on JAN.7.1881 to Quebec city. Franked with a single 1c Small Queen, tied by neat fancy starburst fancy cancel. Quebec and Petit Metis datestamps on back. Statistical Returns (without contents), very fine.
- 
- ..... **Est. \$125**



- 1303**     **#76 1899 Rubenstein's Electrine Polish Montreal Flag Cancel Cover**, franked with two 2c QV Numerals, tied by Montreal 26.JAN.1899 Flag cancel, addressed to Ottawa, Ontario, with same-day arrival backstamp. Illustrated advertisement for Rubenstein Bros, Silver, Gold and Nickle Platers, as well as Brass Founders and Metal Spinners. Scarce.
- ..... **Est \$100**



- 1304**     **#EN1 1860 5c red Nesbitt Postal Stationery Cover**, postmarked with Barrie 20.SEP.1861 Berri duplex and addressed to Toronto, with next day broken circle arrival backstamp. Very fine.
- 
- ..... **Est \$200**

## Canada Regular Issues (20th Century) 1900 and on

- 1305**     **Group of Eleven Admiral-Franked Acknowledgements of Receipt**, all having been glued to court documents, and removed as carefully as possible, but with page adhesions remaining on most (some stamps affected). All postmarked Regina in September and October of 1923, with many different frankings, mostly totaling 10c or more. Destination postmarks include a variety of Saskatchewan towns including Kenol Station, Readlyn, Lipton, Gravelbourg, Adams and others. Two still have their Certificate of Registration labels still attached.
- 
- Est. \$75**



- 1306**     **1943 \$1.50 Rate Cover to China.** Franked with #261 the 50c Munitions Factory and #245 Chateau de Ramesay. Mailed in Montreal March 11, 1943, via Miami, West Africa and India. Canada censor tape at left. China receiver on front.
- ..... **Est \$100**



- 1307**     **1944 \$6.00 Rate Cover to Unoccupied China.** Franked with six of #242, the \$1 Destroyer. Canada censor tape at left. Routed via Miami and West Africa. China Chengtu receiver on back. Tape used by sender to reinforce cover on back at stamp end. Typical edge damage for a heavy cover like this. Scarce rate and destination. **Est \$200**

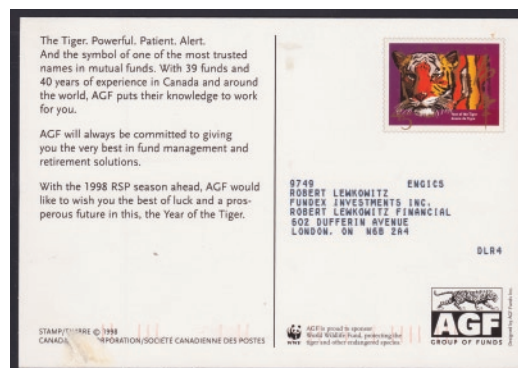

- 1308**     **1998 AGF Year of the Tiger Postal Cards**, includes a mint French card and a mailed English card. Both have the World Wildlife Fund panda symbol as AGF was a sponsor. **Webb \$270**





- 1309** ☒ **#66, 90a 1910 Overpaid Registered Cover**, mailed Roberval Que on SEP.9.1910 to Detroit, Michigan (SEP.12 receiver on back) and franked with a sheet marginal block of four of the 2c imperforate Edward plus a block of four of the half cent Leaf totaling 10c. (rate should have been 7c). Both upper half cent stamps have a redrawn line at upper right, similar to the retouch on some Admiral stamps. Nice markings, including an RPO on back as well as a key registration handstamp, etc. Very fine and attractive.  
..... **Est. \$125**

- 1310** ☒ **#67/81 Group of Thirteen Better QV Leaf Covers**, including registered (with three 8c single frankings), illustrated advertising (including three Chandler all-over "invalid Chairs" plus other various), 1c printed matter rate, 2c drop letter, postmark interest as well as a single franked 7c QV Numeral registered cover. Couple small faults as usual, else mostly very fine.  
..... **Est. \$200**

- 1311** ☒ **#77 Nova Scotia Provincial Exhibition Cover, 1902**. Mailed 15.OCT.1902. Has a winged boy riding in a four horse chariot cachet. Some toning spots, but a scarce early exhibition cover.  
..... **Est \$100**



- 1312** ☒ **#89 1910 Triple Weight Domestic Cover**, mailed West Lorne on JAN.10.1910 to St Thomas, franked with a block of six of the 1c green Edward, paying the triple weight rate. Reduced significantly at left, else a nice cover with a scarce franking.  
..... **Est. \$75**



- 1313** ☒ **#91 1904 KEVII Transatlantic Cover Montreal, Quebec to Apolda, Germany**. Franked with a pair of 5c KEVII definitives, tied by Montreal 08.JAN.1904 machine cancel, addressed to Apolda, Germany, with 17.JAN.1904 c.d.s. arrival backstamp. Illustrated corner card for the firm of George D. Ross & Co. A nice Edwardian destination cover.  
..... **Est \$100**



- 1314** ☒ **#91 1904 Cover to Bremen, Germany Redirected to Tscheljabinsk, Siberia**. Franked with 5c KEVII, tied by St. Mary's 12.JUL.1904 duplex to pay the 5c U.P.U. rate cover to Bremen, Germany, where it received a c.d.s. backstamp but from there forwarded to Russia and then again redirected, this time to Tscheljabinsk, Siberia. A clean and very fine cover considering the long saga of its travels. An incredibly scarce destination for any Canadian mail.  
..... **Est \$250**



- 1315** ☒ **#93 1904 10c brown lilac Edward VII Paying the 10c Registered Letter Rate to France**. Mailed Montreal 30.AUG.1904 and arrived in France 11.SEP. Sent via New York. Some minor edge creasing.  
..... **Unitrade \$425**

- 1316** ☒ **#96-98 1908 Four Quebec Tercentenary Covers**, consisting of a 7c rate Registered cover from Orillia; 1c pair franking from Little Metis, Quebec; a 2c postcard rate from Vancouver, and a block of four of the 1/2c franking from Port Maitland to the United States. An interesting group.  
..... **Est \$100**



- 1317** ☒ **#166, E4 1932 Special Delivery Drop Letter Postcard**, franked with 2c KGV Arch/Leaf and 20 Special Delivery, postmarked with Regina 12.NOV.1932 c.d.s. A scarce usage.  
..... **Est \$150**

- 1318** ☒ **#1249-1250 1989 38c Regiments Matched Set of Plate Blocks on First Day Covers**, four covers, very fine.  
..... **Unitrade \$440**

- 1319** ☒ **#2045-2048 2004 Set of Four Write Me...Ring Me Complete Cards.** Includes scarce butterfly and flower card. Still in Post Office original packages.

.....Unitrade \$150



- 1320** **E/P #MR4 1918 Bahamas Special Delivery Admiral Cover to Nassau.** Franked with 2c Admiral War Tax and 5d Bahamas Special Delivery overprint, respectively tied by Toronto 25.JUN.1918 duplex and Nassau 06.JUL.1918 c.d.s. Addressed to Nassau, Bahamas with 05.JUL.1918 c.d.s. backstamp and Manseau, QC 25.JUN.1918 split-ring. In early 1916, under bilateral agreement, 600 Bahamas 5p stamps overprinted Special Delivery were made available in post offices at Ottawa, Toronto, Westmount (Montreal) and Winnipeg. These stamps were to be affixed to letters addressed to the Bahamas and were cancelled by Canadian postal clerks alongside regular Canadian postage though later (post-1917) examples were postmarked upon arrival in Nassau. A nice example of an interesting episode in Canadian postal history.

.....Est \$250

## Canada Airmail

- 1321** ☒ **Lot of 72 Airmail Covers, 1925-1986,** includes commercial airmail covers to Australia, Colombia, the U.K. and Italy in the 1930's and 1940's plus some later commercial mail. Also First Flight covers (61) from the 1920's and on including Victoria-Seattle Seaplane covers (3) and a 1929 #C1 flight cover with the Swollen Breast variety. Mostly very fine.

.....Est \$200



- 1322** ☒ **1942 Billy Bishop Signed Air Letter.** From Montreal June 15, 1942 and sent to Egypt. Signed by Air Marshall W.A. Bishop V.C., D.S.O., M.C., D.F.C. on the back.

.....Est \$100

- 1323** ☒ **1947-1982 Mint Aerogramme Collection,** with 75 items. Better items include #A5b the "Second Fold Her" variety and #A30b with the Christmas design inside. Very fine.

.....Webb \$521



- 1324** ☒ **1936 Zeppelin Hindenburg Flight Cover,** franked with 10c Mountie and 50c Victoria Parliament, tied by Ottawa 08.MAY.1936 c.d.s. Addressed to Worchester Park, Surrey, England, typed PER AIRSHIP "HINDENBURG" VIA LAKEHURST, NEW JERSEY. Corner card of the High Commissioner for the united Kingdom at Earncliffe, Ottawa. Handstamped Hindenburg First Flight / Frankfurt AM Main cachet. With Montreal and Frankfurt backstamps. (Frost #129-6 for use of the US leg). A lovely and scarce example of Canadian mail carried on board the Lakehurst to Frankfurt flight of the Hindenburg.

.....Est \$500



- 1325** ☒ **1954 Salvaged from T.C.A. Wreck, Dutch Aerogramme,** 30c postal stationery aerogramme, postmarked with Amsterdam 1954 c.d.s., addressed to Vancouver, British Columbia, with District Post Office Inspector Investigation / Apr 18 1954 / Moose Jaw Sask backstamp, handstamps Salvaged from / T.C.A. Wreck on front. Charred at upper right, as expected. A nice crash cover.

.....Est \$150

- 1326** ☒ **Group of 42 First Flight Covers, 1928-1940.** Better items includes a CL51 Canadian Airways Ltd. 03.JAN.1933 flown cover to Edmonton, a C3 First Day cover to Roessler and a 08.JUN.1936 Pilot signed flown cover. Note other covers with better frankings such as 10c Jubilee, C4, etc. Mostly fine or better.

.....Est \$100

- 1327** ☒ **Small Box with a Collection of 98 Different Canadian First Flight Covers from 1928 to 1950.** Some better including registered, #3309 which seems to have cachets in both black and magenta like colour ink, two covers with C2, cover with a Map stamp, two Bob of the North Land covers, etc. Mostly clean and fine-very fine.

.....Est \$100

- 1328** ☒ **#A13-P4 1950s Plane Over Landscape Air Letter Sheet Essay / Proof,** without stamp, described in Webb as "in blue, no accent on first "E" of "INSERER", paper of issue, gummed, not die cut. Very fine.

.....Est \$100



- 1329** ☒ **#C3 1921 Botwood to Halifax Flown Cover**, postmarked St. Johns 25.NOV.1921 and sent by rail to Botwood 27.NOV. The flight was delayed until 10.DEC. Engine trouble forced the plane to land at Deer Lake. After return to Botwood, mail was sent to Halifax by surface. 04.FEB.1922 Halifax receiver on back. Cover has a number of vertical folds.

.....Unitrade \$250

- 1330** ☒ **#CL5 1925 Northern Air Service Pilot Signed First Flight Cover**. Flown from Haileybury, ON to Rouyn, QC 27.JUN.1925. Has the usual 3-line cachet and is signed by the pilot B.W. Broatch. A nice clean cover.

.....Unitrade \$175



- 1331** ☒ **#CL6 1926 Unofficial Essay on FFC**, mailed Kitchener MAR.2.1926 to Red Lake, with "Via Air Mail" label on front as well as a partial Red Lake oval receiver dated same day. Back is franked with unofficial essay underneath CL6 adopted stamp, both tied by a Kenora oval datestamp MAR.6.1926. Front and back are postmarked with a Rolling Portage broken circle datestamp, dated same day. Very fine.

.....Unitrade \$500

- 1332** ☒ **#CL7 1926 Jack V. Elliot Air Service Flown Cover**, CL7 has a 08.APR.1925 c.d.s with an illegible town. Cover has what appears to be an 12.APR.1926 Rolling Portage date stamp. Addressed to E. Orange, New Jersey. Cover has a few minor stains mentioned for the record.

.....Unitrade \$200

- 1333** ☒ **#CL9 1926 Elliot-Fairchild Air Service Flown Covers**, includes a 31.JUL.1926 over with a CL9 tied to front with a Rouyn c.d.s and a cover with the CL9 on the back tied by a 26.MAY.1926 Red Lake cancel. There are also two Patricia Airways and Exploration 27.JUN.1927 handstamps on the back. It was Patricia Airways that flew this cover after the demise of the Elliot Companies. Cover has a vertical fold at the middle through the CL9.

.....Unitrade \$450

- 1334** ☒ **#CL25c 1927 Patricia Airways and Exploration Flown Cover**, to Roessler, New Jersey. All three stamps tied to cover by a 01.JUL.1927 Red Lake, Ont. c.d.s cancel. A nice clean cover.

.....Unitrade \$175

- 1335** ☒ **#CL28 1927 Patricia Airways and Exploration Cover**, CL28 is not cancelled or tied to the cover. The pair of 1c Admirals (1 faulty) is tied by an indistinct c.d.s cancel.

.....Unitrade \$300



x1336

- 1336** ☒ **#CL42-2703a & b 1927 Yukon Airways Interrupted Flight Covers**. Both covers mailed at Whitehorse 24.NOV.1927. The flight they were on was forced down at Pelly Summit. The plane and mail were towed to Mayo. The covers to Keno Hills and Wernecke then continued on their way by dog team. Keno Hill cover opening fault at top, Wernecke damaged corner at top left.

.....Airmails of Canada \$400

- 1337** ☒ **#CL43 1928 Narrow Lake to Sioux Lookout**, franked with 2c Fathers of Confederation and (10c) Patricia Airways Semi Official. Latter is tied by Maple Leaf cachet. Mailed Narrow Lake on MAR.9.1928 and arrived Sioux Lookout (receiver on back) same day. Very fine.

.....Unitrade \$175

## Canada Postmarks

- 1338** ○ **Small Box of King George VI Slogan Cancels on Piece**. Many hundreds, mostly late 1930's.

.....Est \$100



x1339

- 1339** ☒ **Squared Circle Cover Lot, 1895-1901**. Collection of 41 cards and covers as well as 15 stamps. Covers mixed condition with a number trimmed or fronts only. Note Paris and Belleville, Ontario, Winnipeg, MB, Truro, N.S. and more. Inspect.

.....Est \$150

- 1340** ☒ **Bogeyman Fancy Cancel on 3c Small Queen Cover, 1882**. Rough opening at top and part of back flap missing. A scarce fancy cancel cover.

.....Est \$75

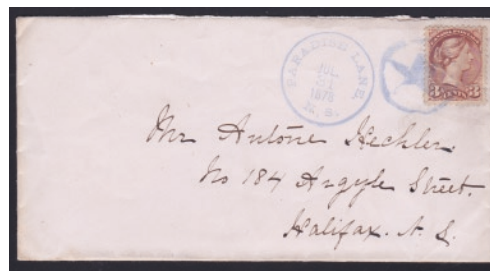

x1341

- 1341** ☒ **1878 Paradise Lane Fancy Cancels Covers**. Includes a 31.JUL.1878 cover with a blue star cancel (stamp is torn in two pieces) and a 16.SEP.1878 cover with a geometric cork cancel. This cover has some minor creasing.

.....Est \$100

- 1342** ☒ **Carton filled to the Brim with Town Postmarks**, with QEII-era covers from across the country, strong in Ontario but also with accumulations sorted by Western Canada, Maritimes, etc. A veritable treasure trove for the postmark collector looking for a sorting project.

.....Est \$100

- 1343** ☒ **KGV-QEII Ontario Slogan Cancel Cover Hoard** filling two boxes, containing thousands of covers bearing predominantly London and Toronto slogan cancels. Typical mixed condition, but unchecked for dates, thus an excellent opportunity for the specialist.  
..... **Est \$200**

The following 5 lots are from a collection of 1896-1927 Flag Cancels assembled 15-20 years ago. Each cover/card was retained in it's dealer's sleeve and has the dealer's selling price or owner's purchase price on it. There are many choice covers and cancels as where possible, the owner had an eye for quality. All cancels are different. The total purchase price is shown for each lot. Although there are a few faults throughout, overall these lots are fine-very fine and contain many choice items. Richardson catalogue numbers are used.



**x1344**

- 1344** ☒ **Collection of 10 Imperial Flag Cancels Ranging from Flag 1-2 to 4-4.** Contains Ensign flags 1-2 to 1-7, 1-9, 1-10, an attractive Diamond Jubilee flags 4-1 and 4-4. Mostly choice strikes. Owner's cost \$322.  
..... **Est \$200**



**x1345**

- 1345** ☒ **Collection of 31 Bickerdike Type 7 and 8 Flag Cancels, Ranging from Flag 7-2 to 8-22.** Contains flags 7-2 to 7-8, 7-10, 7-11, 7-13 to 7-15, 8-1, 8-2, 8-4 to 8-13, 8-15, 8-17 to 8-22. The 8-22 is a hubless flag tying a 1c Numeral to Toronto corner card cover front. Many selected strikes throughout. Owner's cost \$276.  
..... **Est \$170**



**x1346**

- 1346** ☒ **Collection of all Six Toronto Exhibition Flag Cancels, Ranging from Flag 10-1 to 12-3.** Clear strikes of these cancels are scarce and this lot has mostly selected strikes on four covers and two cards. Owner's cost \$199.  
..... **Est \$120**

- 1347** ☒ **Collection of 24 WWI Flag Cancels, Ranging from Flag 21-3 to 37-9.** Includes 23-6, 23-8, 25-1, 25-2, 26-1, 33-1, 35-2, 35-3, 36-2, etc. The collection has 18 of these flags on covers which are much less common than postcards for these flags. Owner's cost \$263.  
..... **Est \$130**

- 1348** ☒ **Collection of 9 1927 Diamond Jubilee Flag Cancels, Ranging from Flag 43-1 to 44-2.** Contains flags 43-1, 43-3 to 43-8, 44-1, 44-2. These are on 8 covers, including 6 with corner cards and 1 postcard. The Calgary, Toronto and Vancouver flags are rather scarce. A great opportunity to acquire this many of these flags at one time. Owner's cost \$152.  
..... **Est \$100**

## Nova Scotia

- 1349** ☒ **#10 Group of 10 5c blue Queen Victoria Covers, 1860's.** All mailed within Nova Scotia, with a nice assortment of back stamps. Most of the covers have minor faults such as toning, being trimmed, minor tears, etc.  
..... **Unitrade \$500**

## Newfoundland

- 1350** ☒ **Group of 20 Covers, 1880 to 1938,** with a variety of frankings, postmarks, destinations, some stationery (note 5 cards to Germany), registered, railway, etc. Mostly nice condition group.  
..... **Est. \$100**

- 1351** ☒ **Cover Lot, 1890's-1949,** with 90+ items. Includes postal stationery (both mint and used), advertising covers, railway covers, O.H.M.S. and airmail covers. Lot of small town cancels. Mixed condition, so inspection is recommended.  
..... **Est \$200**

- 1352** ☒ **1940's Lot of Over 100 Corner Card Covers.** Mostly different and all pre-Confederation. Many from smaller towns.  
..... **Est \$350**

- 1353** ☒ **Group of 14 WWII Censor and Military Covers.** Includes 1944 Formula Registered envelope to Quebec, a CAPO No. 5 airmail cover to Ontario, 11 U.S. Military in Newfoundland patriotic/philatelic covers and a commercial cover from APO 80/-A to the U.S.A. Mostly very fine. A scarce group.  
..... **Est \$100**

- 1354** ☒ **Small Box of Covers, 1890s-1990.** With a couple of hundred covers, mostly size #10 and includes Registered and Special Delivery rates, Postage Due and Meter covers, etc.  
..... **Est \$200**

- 1355** ☒ **1940s Lot of Over 100 Merchant Corner Card & Town Cancel Covers,** with corner cards from merchants across Newfoundland. Note foundries, oil, plumbing, fishmongers, bakeries, golf and more. An interesting mix of merchants, with little duplication.  
..... **Est \$250**

- 1356** ☒ **#253/269 March 31, 1949 Last Day Registered Cover,** franked with 16 different stamps, mailed from and addressed to St. John's. With Cachet in green "Ninety-two years of philatelic progress, 1857 -1949...". Very fine and colourful.  
..... **Est. \$100**

- 1357** ☒ **#J2a 1946 2c Postage Due, Perf 11x9, used on 1949 Cover from Canada.** Mailed at Toronto Feb.18.1949 to a St. John's Hotel. Addressee had gone back to Toronto, so was forwarded with 2c Postage Due. Scarce usage and cover. Some minor creases as to be expected with #10 size commercial covers.  
..... **Unitrade \$150**



## Canada Covers -- Collections & Accumulations

- 1358** ☒ **Group of Covers and Cards, 1868 to 1928.** Twelve covers including a few from NS, a few advertising, Map stamps, etc. Also ten unused postal stationery cards, QV to QEII. Mostly fine or better.  
..... **Est. \$75**
- 1359** ☒ **First Day Cover Collection, 1949 to 2005,** all housed in thirteen black Lindner albums with slipcases, each containing between 13 and 25 pages with 4 covers per page. Contains single issues, se-tenant pairs and blocks, etc. One of the albums contains a specialized collection of the 2005 Nova Scotia Agricultural issue, with Canada Post special presentation folders, some covers addressed to, or mailed by the President of the College, some are cancelled by special College postmarks and two (numbered 001 and 003 out of 100) are signed by College officials or personnel. There is also a sealed package of 100 of these FDC. A clean and fresh collection, and albums alone would retail close to \$1,000.  
..... **Est. \$500**
- 1360** ☒ **Interesting Collection of Seven December 25th Cancelled Covers,** with each item having one or more other special attributes. With 1862 Mourning cover, franked 5c Beaver, with blue Vankleek Hill cancel, 1865 "Ottawa City" broken circle to Ohio with scarce "20" handstamp, 1868 3c LQ Freeleton to Gananoque through Hamilton, 1888 3c SQ and 2c Registration (both deep rose carmine shades) King to Clinton, 1898 1c Grand Trunk Railway illustrated post card uprated 1c Numeral going to Suffolk England, 1902 Ottawa FREE cancel on Mourning cover endorsed to Sir Frederick William Borden, Laurier's militia and defense minister 1896 to 1911 and 1929 First Flight Prince Albert to Ile a la Crosse, with CL46ii (snow on wings variety). Nice quality and would make a great exhibit subject.  
..... **Est. \$250**
- 1361** ☒ **Group of 113 BC and Yukon Covers, 1930s to 1990s,** with a good variety of postmarks including duplex, broken circle, c.d.s., Klusendorf, etc. Note a few corner cards, one addressed to England, etc. Also included is a group of about 75 covers from Small Queen to 1940s, with postmark interest, a censored Newfoundland to Vancouver cover, some war time correspondence, military postmarks, etc. Nice quality lot.  
..... **Est. \$100**
- 1362** ☒ **Large Cover Collection, 1859 to Modern.** Housed in binders and filling four Banker's boxes. Note #15 on cover as well as Large and Small Queen covers. Good selection of postal stationery from Victoria-period and on, but mostly KGVII and QEII. Includes collections of internal rates to U.S.A. and Internally. Note registered including AR, MPs mail, strike mail, postage due covers, damaged, undeliverable mail and more. Also a nice selection of B.O.B. covers.  
..... **Est \$400**
- 1363** ☒ **Cover Lot of Approximately 200 Items, 1910s-1970s.** Includes WWI mail from Europe to home, postcards, Military cancels, etc. As well as a few later FDCs, etc from the 1960s and 1970s. Very mixed condition, inspect.  
..... **Est \$100**
- 1364** ☒ **First Day and Special Event Covers in 7 Cover Albums, 1939 and On.** Includes 1997 Lester Pearson covers, 2002 Toronto Maple Leafs 75th Anniversary cover as well as a good selection of Lunar New Year Covers. First Day covers are mostly Canada Post, but did note a few private cachets.  
..... **Est \$250**
- 1365** ☒ **Banker's Box Full of Covers, 1879 and On.** Includes registered mail, postal stationery, balloon covers, oversize covers, etc. Vast majority is modern commercial mail.  
..... **Est \$150**

- 1366** ☒ **Banker's Box of First Day Covers, 1970's and On.** All are Canada Post, with some duplication. Also includes U.S.A. uncacheted First Day covers, Canada Post postcards and a few foreign First Day covers.  
..... **Est \$100**
- 1367** ☒ **Banker's Box Full of Covers, Admiral-era and On.** Includes WWII military mail, postal stationery, selection of 1960's and 1970's Newfoundland town cancel covers plus a selection of 1980's Canada Post booklets on First Day covers.  
..... **Est \$200**
- 1368** ☒ **Lot of Over 1,040 Modern Covers,** about half from Canada and the rest from all over the world, mostly all addressed to the same philatelist in Ottawa, Canada from 2010 to 2014. Great variety of countries, frankings, registered, rates, postmarks, etc. About one third are large or semi-large size, the rest are either #8, #10 or European size. Overall very fine condition and all carefully opened.  
..... **Est. \$100**
- 1369** ☒ **Lot of Over 100 Small Queen Covers, 1870's-1890's,** including 5c and 6c single usage covers, 2c and 5c Registered Letter covers, duplex and coloured cancels, postal stationery and more. Interesting group, mixed condition.  
..... **Est \$250**



x1370

- 1370** ☒ **Lot of 89 King George V Era Covers, 1920's to 1930's,** including registered, A.R. covers, better advertising covers, airmail, postcards, etc. Overall nice condition.  
..... **Est \$100**
- 1371** ☒ **Lot of over 200 Postal Stationery Items, 1870's-1970's,** both unused and used. Includes lettercards, aerogrammes, postal cards, envelopes, etc. Note Printed to Private Order including Hydro and Express Company cards. Also a selection of sepia view cards. Includes some foreign destinations. Mixed condition.  
..... **Est \$250**
- 1372** ☒ **Lot of Over 60 Admiral Era Covers.** Includes registered covers, A.R. cards, advertising covers, postal stationery, postcards, etc. Some what mixed condition. Inspect.  
..... **Est \$150**
- 1373** ☒ **Lot of 11 Small Queen Registered Covers, 1880-1897.** all written up on album pages. There are 7 covers with the 2c Registered letter stamp and two with the 5c. Nice variety of rates that include 5c, 8c, 9c, 10c, 11c, 14c and 17c. Only the 10c rate is to the U.K. rest are internal rates. Some with faults ranging from minor to serious. 17c is a front only, cut out of a large envelope and possibly a 3c stamp missing.  
..... **Est \$250**
- 1374** ☒ **Lot of Over 600 Canada Post View Cards, 1970's.** Approximately 450 are mint 7c and 8c cards and the balance have First Day cancels. Views on the cards match the stamps.  
..... **Est \$100**

- 1375** ☒ **Lot of 56 King Edward VII Covers, 1900's.** Includes a number of 7c registered covers with #97, the 7c issue, advertising covers, 5c U.P.U. rate covers, postcards, cover with R.P.O. cancels, mourning covers, etc. Mostly very fine.  
..... **Est \$200**
- 1376** ☒ **Lot of Over 100 King George VI Era Covers.** Includes registered mail, military and censor covers, O.H.M.S. covers, advertising and airmail covers and meter mail. Note blackout cancels as well as a few postcards. Overall good condition, a nice lot.  
..... **Est \$200**
- 1377** ☒ **Small Box with 56 Queen Elizabeth II Covers.** Nice group that includes international rates, Forces mail, registered and official mail, postal stationery and return to sender mail. Overall nice condition.  
..... **Est \$100**
- 1378** ☒ **1944-1948 Correspondence of 150+ Airletters.** About two thirds are addressed to Lieut./Captain Gomery while he is serving with the Canadian Military in the U.K. Balance are Great Britain airletters to him in Canada after he returned home. A nice group.  
..... **Est \$100**



**x1379**

- 1379** ☒ **Lot of Over 100 QV Jubilees to Quebec Tercentenary Issues Covers.** Includes a good selection of Victoria Numeral and KEVII covers. Note advertising and registered covers, postal stationery and postcards, as well as flag cancels. Overall fine.  
..... **Est \$500**



**x1380**

- 1380** ☒ **Lot of Over 100 Small Queen Covers, 1870's-1890's.** Includes advertising covers, small town and squared circle cancels, mourning covers, registered mail and two certificates of Post Office registration from Toronto. A variety of rates, but mostly 3c. Mixed condition.  
..... **Est \$300**
- 1381** ☒ **WWII Correspondence Group,** mostly all mailed from Montreal to Halifax, between 1943 and 1944. Addressee is "Ord. S.M.N. C.S. Jones / V-49759; 34-7 /" working in several different places (ships) in Halifax (a few were re-directed) during those two years. One can follow his placements through the different addresses. Bit of aging, else mostly fine group of over 150 covers.  
..... **Est. \$50**



**x1382**

- 1382** ☒ **Group of 17 Postal History Items, 1901 and On.** Includes better items such as #EN93b and EN67 with a misplaced overprint, a Palmolive Co. "for Mother" precancelled P.T.P.O. envelope, a number of advertising postal cards, an Algoma Railway card and #P29b a precancelled Admiral card. Catalogue numbers are from Webb.  
..... **Est 250**
- 1383** ☒ **Shoebbox with Approximately 200 First Day Covers,** sorted chronologically, includes mostly Rosecraft Covers 1958-1973 and then Canada Post 1973 to 1999. Overall very fine.  
..... **Est \$50**
- 1384** ☒ **Large Carton with Covers, 1960's-2011.** Interesting modern cover lot with M.P.O. covers, slogan cancels, duplex and split ring cancels and small circle cancels. Also Postage Due covers, etc. Also a carton of BNA topics from 1992-2011.  
..... **Est \$150**



**x1385**

- 1385** ☒ **Small Carton with Postal History Collection, Victorian era to 2000's.** Includes Xpresspost envelopes, special event envelopes, aerogrammes, #8 and #10 envelopes (including permanents), postal cards including two C.P. Railway hotel cards and a few hundreds of modern post paid picture postcards.  
..... **Est \$600**
- 1386** ☒ **Group of 15 First Day Covers, 1932-1942.** Includes #191, 192, 195-8, 195-201, 199-200, 201, 204, 208, 216, 217-224 and C4, 231-3, 232, 234-7, 261, 262 and E10. Only one cover with a cachet is #216, the 13c Britannia. Combination cover with #195-201 has a vertical fold.  
..... **Unitrade \$561**
- 1387** ☒ **Dog Team Related Covers, 1906-1990.** Includes a 1906 Vancouver to Stewart River, Yukon cover which would have travelled to Alaska by ship then to Whitehorse by rail. To Dawson by stage coach and then Stewart River by dog sled. 16.FEB Stewart River receiver. Also 6 modern dog team covers, most roughly opened at top. Also two First Flight covers with dog team cachets and two other items.  
..... **Est \$150**



- 1388 ☒ **Shoebox of British America Bank Note Co. First Day Covers, 1970-1985.** Approximately 400 covers, mostly very fine.  
..... **Est \$100**
- 1389 ☒ **Small Box of Commercial Mail, 1951-2013.** Good selection of used postal stationery. Includes the odd F.D.C., registered mail and a few foreign covers.  
..... **Est \$75**
- 1390 ☒ **Small Carton with a few Hundred Covers, 1874-2000.** Interesting group with strength in Edward and KGV eras. Note flag cancels, military mail, precancel covers, revenue documents, FDCs, censored mail and Assiniboia covers. A few foreign mixed in. Mixed condition. Inspect.  
..... **Est \$150**
- 1391 ☒ **Small Carton of Covers, 1861-2000.** Strength in Victoria to KGV era. Includes stampless covers, postal stationery, postcards, revenue documents, etc. Also note a number of early covers with the stamps removed. Mixed condition. Inspect.  
..... **Est \$150**
- 1392 ☒ **Small Box of Covers, 1874-1998.** Note flag cancels, registered mail, etc. Strength in mostly mint postal stationery. Mixed condition.  
..... **Est \$100**
- 
- x1393
- 1393 ☒ **Collection of about 290 Different Covers and Cards, 1860-1951.** We noted #17b with 1863 Cainsville manuscript cancel on cover to USA; 5c Beaver cover; 22 Registered covers from 1887 and on including #F2, 8c Numeral, 7c Quebec (faults), 3 Admirals; 35-40 illustrated advertising covers including some multicoloured; 11 squared circles including Westville, Gore Bay; overseas destinations from 1890 on including South Africa, Holland, Belgium, Austria; about 20 Small Queen covers; flags; military; special delivery, blackouts; V...slogans, etc. Some faults, but a very interesting and diverse lot of what seems to be all different material which is generally clean and fine-very fine. Inspection should be rewarded.  
..... **Est \$450**
- 1394 ☒ **Carton of Covers, 1875-2001.** Has a nice selection of over size WWII Airmail covers. Also note flag cancels, military and registered mail, Assiniboia covers, stamp show cards, O.H.M.S. and censored covers, etc. Mixed condition.  
..... **Est \$200**
- 1395 ☒ **Lot of Over 340 First Day Covers, 1939-2006,** mostly from the 1980's-2000's and very fine.  
..... **Est \$100**
- 1396 ☒ **Northern Ontario Postal History Group of Over 80 Covers,** from Victorian era to modern, noting registered, aerogrammes, advertising, town cancels, RCAF, OHMS, and more. An interesting mix for the specialist, and at our estimate plenty of opportunity for the show or internet dealer.  
..... **Est \$300**

- 1397 ☒ **Queen Victoria - QEII Postal History Accumulation,** filling a shoebox, an interesting mix with most being KGV and earlier, noting registered, advertising, official mail, small town postmarks and closed post offices, etc. A worthwhile group for closer inspection.  
..... **Est \$200**
- 1398 ☒ **Group of 11 Ontario Small Queen Covers, 1874-1896.** Noting several better, three bearing registration stamps, as well as including fancy cancels, auxiliary markings, advertising, etc. One is a front, some others with small faults, else a fine lot.  
..... **Est \$150**
- 1399 ☒ **Ontario Stampless Cover Group of 16 Items, 1846-1873.** Including two money letters, several different rates represented and postmarks including London, Cobourg, Goderich, Peterborough, Fitzroy Harbour, Pembroke, Berlin, Stayner, Ottawa, New Lowell and others. A few with faults as expected, but generally fine and attractive group.  
..... **Est \$200**
- 1400 ☒ **KEVII Foreign Destination Postal History Group, 1901-1910.** Consisting of 12 covers and postcards all with arrival postmarks, noting destinations including Sweden, Japan, St. Pierre & Miquelon and Newfoundland, as well as redirected covers, auxiliary markings, patriotic postcards and more. An attractive group.  
..... **Est \$200**
- 1401 ☒ **KEVII-Era Montreal Advertising Postal History Group of 22 covers,** all with illustrated advertisements or corner cards, noting firms including manufacturing, foundries, flour, clothing, and more, and all bearing Montreal postmarks. Condition varies drastically, several with faults; inspect.  
..... **Est \$100**
- 1402 ☒ **1930s/40s Advertising & Blackout Postal History Collection** of over 80 covers, all bearing illustrated advertisements or corner cards promoting various businesses including butchers, autos, flowers, paints, furnishings, etc. and almost all postmarked with blackout cancels. An interesting group worthy of further study.  
..... **Est \$200**
- 1403 ☒ **KGV Admiral Postal History Group** of 13 better items, including rates, registered, foreign destinations, and more. Note 4c rate to Denmark, 10c franking on Bulk Payment Form, 1c booklet pair on postcard, Montreal and Ottawa illustrated advertising, and more. A few small faults, overall fine and attractive.  
..... **Est \$350**
- 1404 ☒ **Banker's Box Full of Covers, 1863 and On.** Includes a Large Queen cover, some Small Queen covers, etc. Mostly Canada, U.S.A. and Great Britain FDCs and Canadian postal stationery. Canada FDCs are mostly Canada post, U.S.A. are mostly not cacheted. Postal Stationery includes a nice collection of UX109B postal cards, used. Also note a space shuttle flown cover.  
..... **Est \$250**
- 1405 ☒ **Eclectic Carton of Canadian Postal History,** many hundreds from Victorian to modern, including stationery, officials, military, registered, House of Commons Free Franks, and advertising. Also note an interesting selection of post office auxiliary markings on album pages, Electoral Stationery addressed to Prime Minister Diefenbaker, a group of Yukon town cancels, and more. Worth inspecting for possible hidden gems.  
..... **Est \$200**



x1406

- 1406 ☒ Lot of About 200 Hamilton Ontario Meter Covers, 1929 to 1950s, about half being #8 and the other half #10 size, with different coloured meters, many different types, slogan meters including patriotic, many corner cards including illustrated, etc. A great lot for the specialist, no doubt containing better, scarcer meters. Overall very fine.

Est. \$100



x1407

- 1407 ☒ Lot of Mostly Hamilton Ontario Covers, 1890s to 1970s, with over 250 various covers and cards, with registered, postmarks, frankings, Special Delivery, slogans, machine cancels, illustrated advertising, Small Queens, Admirals, and more. Overall fine or better but a few with faults, inspect.

Est. \$150



x1408

- 1408 ☒ Lot of Hamilton Ontario Barrel Cancels on Covers, 1955 to 1962, with 37 covers or cards, showing a wide variety of uses, including Special Delivery, Air Mail, First Day Covers, Postage Due, destinations (note Egypt, Costa Rica, etc.), frankings (note a single 6c Wilding drop letter), OHMS, etc. Overall nice quality.

Est. \$100

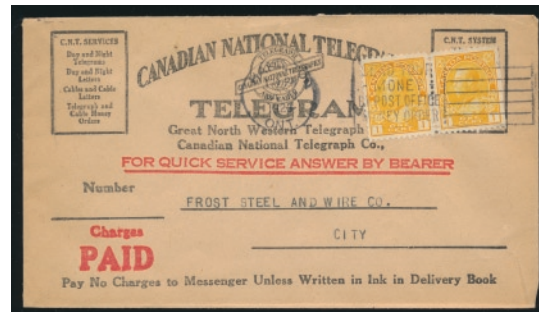

x1409

- 1409 ☒ Lot of Hamilton Ontario Telegraph Covers, 1929 to 1933, with 13 covers, showing about seven different styles, all addressed to and from Hamilton, with different frankings, etc. Overall very fine group.

Est. \$50



x1410

- 1410 ☒ Hamilton Ontario Railway Covers, 1880 to 1932, with 20 covers or cards (one is a piece and one is a front) with a variety of different Railway Post Office, or Railway Station cancellations. Includes better and scarce postmarks such as two DD14 "GWRY STATION PO / HAMILTON" in rectangle, RR86 "H. & T.R. / No.3" broken circle, RR66 "G.W.R. / ACCOMDN" broken circle, RR70 "G.W.R. / EXPRESS" broken circle, many DD18 "G.T.R. Stn / HAMILTON-CAN." c.d.s. and many more. Overall nice quality.

Est. \$150



x1411

- 1411 ☒ Lot of Hamilton Ontario First Flight Covers, 1928 to 1930, with 57 covers, mostly with different cachets, frankings, destinations or routings, etc. Also included is an original OHMS letter dated May 1929, mailed from the Post Office Dept. in Ottawa announcing upcoming flights from Hamilton, with details on flown covers, etc. Also included is a group of 17 covers mailed Air Mail from Hamilton to many destinations, from 1929 to the 1960s, with rates, frankings, etc. A mostly very fine group.

Est. \$100





x1412

- 1412** ☒ **Lot of Hamilton Ontario Flag Cancel Covers, 1937 to 1953**, starting with the 1937 Coronation flag on 22 covers, with a range of dates and time marks. Next is the 1939 Royal Train Flag on 4 covers, then the Enlist Now Flag on 16 covers, some with double strikes, one with it used as a receiver. Finally the 1953 Coronation Flag on 23 covers, with a range of dates and time marks. Good variety of frankings through all, most are drop letter rate, with many nice cachets, etc. Overall very fine with 65 covers in all.  
..... **Est. \$100**

## Military Postal History



x1413

- 1413** ☒ **1940s Y Forces Covers**. Six Canadian Military Y-Forces covers from Canadian servicemen in Jamaica during WWII. Note five different censor handstamps. Two covers with faults. A scarce group.  
..... **Est \$250**
- 1414** ☒ **Small Box with 150+ Military Mail Items, WWII to the 1960's**. Includes patriotic covers, censored mail, ship mail, F.P.O.'s, F.E.C.B. covers, etc. Note orderly room hand stamps, mail back to Canada from Canadian C.F.P.O.s in Europe, etc. Much ex. John Frith. Mostly fine or better. A nice lot.  
..... **Est \$300**
- 1415** ☒ **World War I Canadian Army Overseas Pack of 10 Two-Coloured Gummed Labels**. Labels are all very fine, except for one with some minor gum problems. Outer package has seen better days. Very scarce pack.  
..... **Est \$75**
- 1416** ☒ **Military and Censored Mail Cover Lot, 1912-1954**. With 28 covers and some airtetter fronts. Includes a 1912 Petawawa Camp cancel on a postcard, four Korean War F.P.O. covers, censored Airmail cover to Ceylon in 1941 and China (faulty) in 1945 plus a correspondence to/from Major Hudson who was stationed in Newfoundland with W Force and in the U.K. Generally fine condition, some faults.  
..... **Est \$200**

## Great Britain -- Stampless Letters

- 1417** ☒ **1807-1852 Stampless Postal History Group**, of eight items, several of the folded letters with contents, noting various rates and postmarks including c.d.s., straight-lines, and double split rings from towns including Kingussie, Minchinhampton Penny Post, Borobridge, Ashburton and others. An interesting group, a few faults and on front but most in better condition than usually seen.  
..... **Est \$100**

## Great Britain -- Regular Issues

- 1418** ☒ **1887 2d Registration Envelope to Germany**, with 1sh and 10d in added stamps. All six added stamps have "Bird" perfins. Stamps are #89 x2 and #118 x4. Cover opened at right and bottom, some creasing especially at left edge.  
..... **Est \$100**

## Great Britain -- Cover Lots



x1419

- 1419** ☒ **Nice Group of 29 Penny Red Covers, 1843-1890**. Includes both imperforate and perforated covers, block of four, international destinations, etc. Note Maltese Cross cancels as well as duplex and spoon cancels. Also three Deraedemaeker reprint envelopes. Owner paid over £1,150 for these in the 1990s from H&B Philatelic Ltd. in the U.K. Nice quality.  
..... **Est \$1,000**
- 1420** ☒ **Lot of About 500 First Day Covers, 1936 and On**. Starts with KEVII covers, plus some KGVII and Queen Elizabeth II, which are the vast majority. Contains a number of better items.  
..... **Est \$300**
- 1421** ☒ **Trans-Atlantic Stampless Covers, 1825-1854**. Nice group of 10 covers all to Canada West (Ontario). Includes one cover routed via New York. Nice variety of handstamps from both the U.K. and Canada. Mostly very fine, but some with filling folds.  
..... **Est \$150**
- 1422** ☒ **Lot of 70+ King George VI Covers**. Includes Private Order postal stationery wrappers, registered and censor mail, perfin covers, etc. Sent mostly to Canada. Overall fine-very fine.  
..... **Est \$150**
- 1423** ☒ **Queen Victoria and Later Postal Stationery Collection**. Includes postal cards, letter cards, envelopes, aerogrammes, registered envelopes (including military), mail packs and more. Note a number of oversize registered and regular envelopes. Good selection of Christmas and other commemorative aerogrammes. Virtually all mint and vast majority from the Elizabethan era. A few hundred in total. Mostly very fine.  
..... **Est \$500**

## British Commonwealth

- 1424** ☒ **Australia Collection of 106 First Day Covers, 1988-2002**, very fine, all with dealer's price noted in pencil.  
..... **Est \$40**

- 1425** ☒ **British Commonwealth Group of 96 Better Covers, 1860-1982**. Running from Aden to Zanzibar. Includes Falkland Islands, Tristan da Cunha, censored mail, first flights, airmail, postal stationery and more. Mostly better frankings or destinations. Note advertising covers, squared circles and more. Overall condition is fine, but some with opening or other minor faults.  
..... **Est \$1,000**



x1426

- 1426** ☒ **British Commonwealth Censor and Military Cover Lot, 1919-1946**. Nice group of 12 covers, with two each from Australia, New Zealand and Ceylon and one from Aden, Gibraltar, Mauritius, Canada, Palestine and India (I.E.F.). A good variety of censor and military handstamps and censor tapes. Seven are addressed to Canada, most with minor faults.  
..... **Est \$150**

- 1427** ☒ **British Commonwealth Victoria to Elizabeth II Postal History Group of Over 100 items**, a diverse mix of interesting material, including censored, registered, paquebot, prisoner of war, hand-illustrated, postage dues, stampless, military mail, and postcards including ships and a dozen or so views of Ceylon. Condition varies, worth inspecting for hidden gems.  
..... **Est \$300**

- 1428** ☒ **British Occupation of Tripolitania 1949 and 1951 Covers to U.S.A. and Canada A.V.2 Handstamps**, includes 1948 Registered cover to Canada from Tripoli sent airmail, with an "A.V.2" handstamp applied in London and a 1951 airmail cover to the U.S.A. also with a London "A.V.2" handstamp.  
..... **Est \$250**

- 1429** ☒ **British West Indies Group of 8 Censor Covers, 1916-1944**. With a great variety of censor tapes and handstamps. includes covers from Trinidad, St. Kitts and Antigua with Crown circle handstamps, a WWI Bermuda Censor cover, a cover from Trinidad with an H.M.C. ship censor handstamp and covers from Barbados, Bermuda and Bahamas with assorted censor tapes and handstamps. Some with faults from opening, etc.  
..... **Est \$150**

- 1430** ☒ **Cape of Good Hope Postcards to Canada, 1906-1910**. Attractive lot of 36 mostly colour view cards with scenes of the Cape colony. Many are from the Port Elizabeth area. Some with corner faults, but mostly very fine. A seldom seen group.  
..... **Est \$200**

- 1431** ☒ **Falkland Islands First Day Collection, 1981 to 2005**, in three black Lindner albums with slipcases containing about 148 different covers, as well as another 25 commercial covers mailed to Canada. A very nice and clean collection.  
..... **Est. \$150**

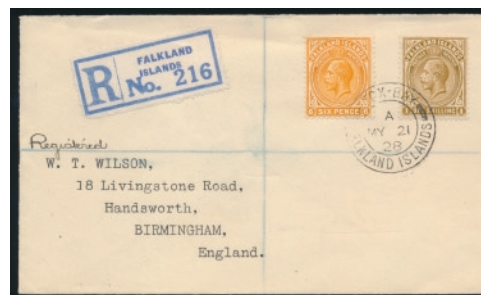

x1432

- 1432** ☒ **Falkland Islands Group of Five KGV Covers**, with two that are registered to England, MAY.21.1928 cancels tie a variety of KGV issues. Also two mailed to the USA in 1929 with similar frankings and lastly one described by its owner as "1933 1d half penny black and blue with upper right selvedge intact. It is a "James" cover to R.M.S. King of Malta anchored outside of Valletta, Malta, leaving Fox Bay DEC.7.1936, arriving Port Stanley DEC.7.1.1936, through Valletta FEB.8.1937 and by Paquebot to King of Malta FEB.9.1937". Bit of foxing, else an interesting cover.  
..... **Est. \$100**

- 1433** ☒ **Falkland Islands 1933 Heijtz Type E2c King George V 1d Postal Stationery Envelope**. Uprated with 1½d and 3d from the 1933 Centenary of British Administration set to pay the 5½d Registered cover rate to the U.S.A. Mailed at Port Stanley 20.FEB.1933 and arrived in New York 04.APR.1933. Some edge creases, etc.  
..... **Heijtz £100**

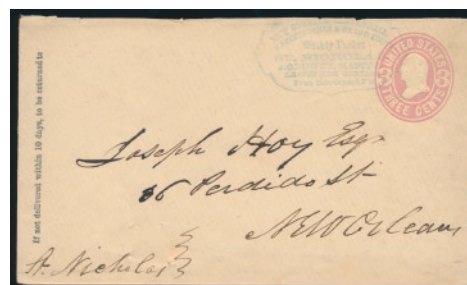

- 1434** ☒ **Hong Kong Group of 28 Better Cover and Postal Stationery Items, 1902-1972**. Includes two Victoria 4c U.P.U. postal cards and an Edward VII 1c brown Specimen card. Also four China colour picture postcards mailed at Shanghai and franked with 4c Edward VII issues, 10 modern FDCs from 1965-1972, a 1938 FDC with #155, 156, 158-163, four 1937 First Flights, a November 6th, 1936 Airmail cover to China with #134-138, 147-150 the 1935 Silver Jubilee set. Also 1937 Coronation FDC, #168-173 on an airmail cover to Australia and three Registered airmail covers to Canada. Mostly very fine, but a few with faults or toning.  
..... **Est \$500**

- 1435** ☒ **India Censor Covers and Postal Stationery Lot, 1940's**. With 7 items, includes 2 KGV postal stationery envelopes that both have the King's imprint defaced, also four airmail censor covers to North America and a 1941 Registered Airmail cover to the U.K. with censor tape and handstamp. Minor faults on some covers.  
..... **Est \$100**

- 1436** ☒ **Jamaica Cover Lot, 1902-1954**. With 35 items to foreign destinations, many to Canada. Includes postcards, censored mail, airmail, etc. A nice variety of frankings and postmarks. Some minor faults, but mostly nice quality.  
..... **Est \$100**



- 1437** ☒ **Malaya Group of 7 WWII Censor Covers.** Includes 5 pre-Japanese invasion covers to the U.S.A. and one to Canada with a good variety of censor tapes and handstamps, all with Straits Settlement stamps. Also a registered cover from Penang with Japanese Occupation stamps and a censor handstamp. A nice group.

..... **Est \$150**



**x1438**

- 1438** ☒ **South Africa Boer War Censor Covers, 1900-1901.** Group of 5 covers, 2 from Natal, 2 from Cape of Good Hope and one from the South Africa Republic. Four are internal covers and the fifth is to Canada. A nice variety of censor tapes and handstamps, all with minor faults, etc.

..... **Est \$250**



**x1439**

- 1439** ☒ **Tonga Cover Lot of 30 Covers, 1910-1966.** 17 covers are Tin Can Mail items, of which 2 are inward Tin Can mail from Australia and U.S.A. Also note some FDCs, postal stationery, etc. Mostly fine or better. Inspect.

..... **Est \$150**

- 1440** ☒ **Trinidad & Tobago Group of 30 Covers, 1906-1950.** Mostly sent to foreign destinations and includes early Trinidad postcards. Note two covers with Scott #B1, but used after the authorized date. Some with minor faults, inspect.

..... **Est \$150**

### United States -- Stampless

- 1441** ☒ **1940s WWII Prisoner of War Postal History Group** of fourteen penalty covers, all bearing War Department or Prisoner of War Exchange corner cards from different POW Camps in the United States. An interesting group, generally sound with few faults.

..... **Est \$150**

### United States -- Regular Issues

- 1442** ☒ **1868 Texas Military Cover**, mailed at New Salem (?) 08.JAN.1866 and addressed to a Colonel Montgomery in Tyler, Texas. Sent by a John Wiggins. Contents included. Some wear at right side, numerous notations on back.

..... **Est \$100**

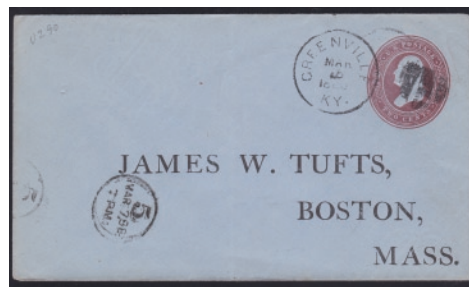

- 1443** ☒ **#U290 1888 2c brown on blue Postal Stationery Envelope**, mailed at Greenville, Kentucky MAR.1888. Vertical fold at middle.

..... **Scott \$450**

### United States -- Cover Collections & Accumulations

- 1444** ☒ **Railway Post Office Cover Collection of Over 160 Covers, 1894-1958.** From a large number of different railways. Condition is mixed so inspection recommended. Also includes some U.S. postal stationery and FDCs, etc., plus some assorted world FDCs, etc.

..... **Est \$150**

- 1445** ☒ **Prexi Cover Lot, 1939-1945.** With 31 covers and includes a bag tag, precancel cover, coils, foreign destinations, airmail, military, censored and more. Note a 5c rate cover to India, military mail to Holland, Registered cover to Canada with F.E.C. B. tapes, etc.

..... **Est \$250**

- 1446** ☒ **Group of 20 Airmail Covers, 1925-1968.** Includes #C46 single franking on a 1956 cover to Hong Kong, 13 First Flight covers that include 8 overseas destinations, a 1933 Balloon cover from the Chicago Century of Progress Exposition, a 1927 Western Air Express 1st Anniversary Flight card, a censored patriotic airmail cover to China in 1942 and two commercial airmail covers. Some of the covers with toning or other faults. Inspect.

..... **Est \$200**

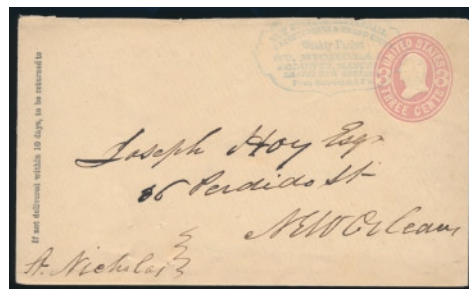

**x1447**

- 1447** ☒ **Collection of Postal Stationery, 1853 and On.** Includes both #U2 and U4 Nesbitt envelopes, a number of 1893 Columbus and Liberty mint envelopes, four envelopes with either 3c or 4c albino stamps (3 are PT.P.O.), a 1960 envelope with "Damaged in Fire in Railway mail at Cadiz, Calif" handstamp, 3c 1860's envelope with a weekly packet handstamp in blue, a 2c cover with airmail in Colombia and a SCADTA stamp added. Also envelopes to China and Egypt, two with advertising and a Hawaii postal card. Generally fine or better but some with faults.

..... **Est \$350**



x1448



x1455

- 1448** ☒ **Group of 35 Better Covers, 1851-1962.** Varied group that includes #404 on a 1915 Special Delivery cover, #329 on postcard tied with a Jamestown Expo machine cancel, a Vera Cruz, Mexico, U.S. Postal Agency cover, an early Valentines card and cover, telegraph covers, Postage Due covers, stampless and early stamped covers, etc. A number to over-sea destinations. Mixed condition, especially the early material.

..... **Est \$500**

- 1449** ☒ **#561/C10 1923-1983 Group of Better First Day Covers,** includes #561 on U420, 704-15 on one cover, 735, 735a, 750 (x2), 751, 785-794, 790-794, 855 (x2), 902 (by Gundel), 1909a and C10. Also two scarce coil covers, also with test coils and a 1949 Truman Inauguration cover. A nice group, but a few with minor creases, stains, etc. Inspect.

..... **Scott FDC Cat. \$1,496**

## Worldwide

- 1450** ☒ **Africa Group of 10 Censor Covers.** With one each from Sudan, Belgian Congo, Gold Coast, Southern Rhodesia and Orange River Colony, 2 from Zanzibar and 3 from K.U.T. A nice variety of censor handstamps and labels. Some faults, inspect.

..... **Est \$200**

- 1451** ☒ **Belgian Congo 1922 Registered Covers to Canada.** Both mailed May 13, 1922 to Kingston, Nova Scotia. Both have Kingston June 26, 1922 back stamps. One cover franked with #48-9, 51, 58 and the second with #65-8, 71. Both attractive and very fine from the front, minor stains and small tear to back of cover with #58.

..... **Est \$150**

- 1452** ☒ **Brazil Small Group of Airmail Covers, 1930's and 1940's.** Includes 4 covers to Europe (one with a Condor Zep-pelin handstamp), 3 internal Brazil covers, two of which are First Flights and 12 to U.S.A./Canada. Includes a number of censored items.

..... **Est \$100**

- 1453** ☒ **Brazil Censor Covers, 1933-1944,** an interesting group of four covers that includes a 1933 internal airmail cover with censor tape at left plus three WWII covers, 1 registered air-mail to the U.S.A. and covers to the U.K. and Sweden. Both with censor tapes from Brazil, the U.S.A. and the U.K.

..... **Est \$100**

- 1454** ☒ **China Lot of 34 Covers, 1900's-1920's,** mostly to foreign destinations. Includes mail to Germany, Canada, Great Britain plus the bulk to the U.S.A. Includes two postcards mailed at the German Post Office at Tientsin and three postcards from the U.S. Post Office at Shanghai. Nice group in better than average condition.

..... **Est \$350**

- 1455** ☒ **China Collection of 100+ Covers, Postcards, etc, 1901-1983.** Mostly from Imperial China, but does include both P.R.C. and R.O.C. material. Includes 1901 picture post-card showing a battery of German heavy guns at Shanghai, plus other postcards, a nice group of postal stationery that includes uprated postal cards and airletters. Airmail covers from the 1930's and 1940's, including censored items. Also note registered mail and first flight covers, a few first day covers. Mostly nice condition, but some with faults. Inspect.

..... **Est \$1,000**

- 1456** ☒ **China Space Covers, 1990's.** Nice group of 12 covers, all very fine.

..... **Est \$50**

- 1457** ☒ **China - Offices in Group of 7 Covers, 1900's.** Includes a Kiatschou 5pf postal stationery card, a 2pf postcard from Tsingtau to Tientsin in 1906, a 10pf postcard mailed in Shanghai to Germany, a 1c postcard from the U.S. Post Office in Shanghai to the U.S., a 10c rate postcard from the French Postal Agency in Tientsin to Canada and two 1909 covers from the U.K. to Manchuria, via Siberia. A scarce group, most with minor creases or tears. Inspect.

..... **Est \$150**

- 1458** ☒ **D.D.R. 1951 Mao Tse-Tung First Day Cover to the U.S.A.** Scott #82-84 on a 27.JUN.1951 Registered First Day Cover. Arrived in New York July 12th. Scarce item, a few minor creases.

..... **Michel €500**

- 1459** ☒ **Dahomey #B1 1920 Cover with Inverted Overprint,** this variety not listed in Scott. This stamp with normal overprint catalogues \$60 on cover. Cover mailed 08.APR.1920.

..... **Est \$100**

- 1460** ☒ **Denmark Railway Cover Collection, 1952-1957.** With 27 philatelic railway covers (24 are 1952), including many with very scarce cancels. Genuinely postally used railway covers from this period are scarce to rare, with some cancels almost nonexistent.

..... **Est \$100**



- 1461** ☒ **Denmark 1921 Forwarded Cover with Postage Dues,** mailed Ruskilde 04.AUG.1921 to Copenhagen and forwarded with 40c Postage Due. Franked with #157, J2 x3, and J6. Minor opening faults at top, numerous backstamps.

..... **Est \$100**



- 1462** ☒ **France Trio of Early Precancels on Cover**, with a 5c green 1921 Postes Paris on a small fragment, addressed to Paris (tear not affecting stamp), a 5c orange 1921 Postes France on an unsealed cover, Saumur to Cher (file fold not affecting stamp) and a large cover front franked with a strip of 4 of the 7 ½c Blanc issue, Paris stamp dealer to Boston (several creases).  
..... **Est. \$100**

- 1463** ☒ **France Group of Training Covers, 1952 to 1954**, with 10 covers, each franked with a variety of "fictif" stamps (with denominations, but without franking value). These were used to train the post office clerks, etc. All are registered "Cours Pratique" and addressed to various places in France, GB, Belgium, and some have additional insurance, or customs declaration tags, etc. Scarcely offered and very fine.  
..... **Est. \$250**

- 1464** ☒ **France Group of Unused Pasteur Postal Stationery**, with 60c red overprinted SPECIMEN (no reply half), 75c red (scratch through stamp), 90c red (very fine, with reply half) and two 1925 Paris Exposition cards, 15c and 45c, each with lovely expo illustration on reverse. A nice group.  
..... **Est. \$200**

- 1465** ☒ **France Group of Three Sage Covers, 1880 to 1894**, with an 1880 folded letter from Marseille to Mexico, franked with a single 35c via Southampton (couple of creases affecting stamp), an 1889 10c card mailed on the second floor of the Eiffel Tower to England, with Exposition Universelle cancel, and an 1894 15c stationery cover from Fallon to Besancon with additional bisected (and tied) 30c stamp and OR handstamp (origine rurale). A nice group.  
..... **Est. \$100**



x1466

- 1466** ☒ **France Group of Three Better Sage Covers to Canada, 1877 to 1898**, with 1877 franked with combination 5c Sage (cut at top) and 40c Ceres (unusual combination paying the 45c rate in effect from Oct. 76 to Apr 79) to Montreal (arrival backstamp), through Paris (c.d.s. in blue on back) and London (red transit on front). There is an orange crayon rate on front which looks like 1 ½. Also an 1877 cover franked with a 30c and a 15c addressed to Montreal (arrival on back) endorsed "par Allan Line" and with a lovely "1½d" handstamp in red on front. Last but not least, an 1898 Registered cover franked with a pair of 5c plus a 40c addressed to Toronto (arrival backstamp) through London (partial red c.d.s. on front). A very fine trio.  
..... **Est. \$300**

- 1467** ☒ **France Group of Four WWII Destination Covers**, with three 1944 uprated stationery cards addressed to New Zealand (not found and returned, with many markings and faulty - these cards are delicate), to Jamestown Saint Helena (unknown and returned, VF) and to Mafeking, British Bechuana-land (unclaimed and returned, VF). Also a 1945 cover mailed from Paris, Air Mail to New York, franked with a single 50c Marianne de Dulac (VF, and accompanied by an explanation of the rate)). An interesting group.  
..... **Est. \$150**

- 1468** ☒ **France Group of 38 Different Better Maximum Cards, 1939 to 1956**, plus two from 1970, most of which easily retail in the 10-15 Euro range, some more. We note complete set of 1953 Olympic Sports, many Famous Men, many semi-postals, three are signed by artist, etc. Very nice quality throughout.  
..... **Est. \$150**

- 1469** ☒ **France Group of 21 Interesting Stampless Covers, 1791 to 1855**, with better noted such as two Bordeaux to Monaco (1791 and 1798), 1837 Chambre des deputes c.d.s., 1828 St Servan P34P to England, 1837 Paris to Pennsylvania via New York, 1832 Service du Roi handstamp, several 1830s to Italy, 1849 Boston to Cognac, three 1850s covers to Livorno, Italy with VPM handstamps (par voie maritime), 1855 Paris to Toulouse unfranked, and taxed 50c with a special Paris c.d.s., 1855 Genova to Marseille via "Bateau-Porte Francais" and more. Many different markings and ideal for the French postal historian. Mostly very fine group.  
..... **Est. \$250**

- 1470** ☒ **France Group of Sower-Franked Covers**, with a cover franked with a block of four of #B1 addressed to Monaco, a cover franked with 20c pink, 40c light blue and two different semi-postals (B28 and B29) addressed to Oakland California, a cover franked with three Sowers, overprinted either Annule or Specimen, cancelled 1930, and used to practice postal clerks (light creases) and finally an unused stationery Blanc Issue wrapper overprinted Annule (Maury cat 75 Euros). Very fine group.  
..... **Est. \$100**

- 1471** ☒ **France Group of Three Interesting Merson Franked Covers**, 1903 Paris to Cuba, franked single 50c, with numerous markings front and back, including Cuban DLO, Pregonado and non-reclame handstamps, etc. (bit of aging and tear, else scarce). 1922 Paris to Berlin, Registered and franked with a single 1f, with Coln and Berlin backstamps, as well as a large label in German (small tear, else very fine). Lastly, 1928 Air Mail cover Toulouse to Argentina, then redirected to England, franked with three 5f, two 2f and a 50c Sower for a total of 19f50. Backstamped Buenos Aires and tuberculosis cinderella (tied) Very fine. A nice trio.  
..... **Est. \$125**

- 1472** ☒ **France 1950 Famous Men Set on First Day Cover**, with Scott #B249-B254 addressed to Louisville KY, and Registered Air Mail from Paris. New York and Louisville backstamps. A scarce first day cover, with only a bit of light aging on left, else very fine.  
..... **Est. \$250**

- 1473** ☒ **France Group of 25 Different Better First Day Covers, 1936 to 1964**, with red cross, semi-postals, better cachets and cancels, one is addressed to President Franklin Roosevelt, a complete set of 1953 Olympic Sports, a Vimy-Ridge set on picture post card with "Tranchees canadiennes" special postmark, three different 1949 CITEX exposition covers, and more. A good opportunity to obtain scarcer items here as many retail in the 20 to 40 Euro range or more. Mostly very fine.  
..... **Est. \$250**

- 1474** ☒ **France Collection of Special Illustrated Stationery Cards**, with Yvert #3 (5 different unused in a souvenir folder), #6 (5 different unused), #7 (3 different used), #8 (set of 10 different unused plus 2 different used), #9 (set of 5 different used in souvenir folder), #11 (set of 5 different unused in souvenir folder), #13 (set of 5 different used in souvenir folder) plus another set of 5 different unused "Memorial Australien de Villiers-Brettonneux" (not in Yvert catalogue) in a souvenir folder from 1938. All very fine and not often offered. Total catalogue value for those in catalogue is 812 Euros.  
..... **Est \$150**

- 1475**  **France Group of Five Postal Strike Covers, 1946 to 1953**, with first cover posted Saumur 6.AUG.1946 then strike occurred, then mailed again to Paris on 19.AUG.1946 with 2f postage due stamp. Very fine and scarce. Also a group of 4 "ambulance covers" to transport mail during a 1953 strike. All have typed labels, Saumur postage due stamps and lots more. Very fine.

Est. \$100



- 1476**  **France 1860 Paris to Dublin, Ireland**, franked with a single 40c imperforate Napoleon (4 large margins, tied by K in lozenge). Mailed Paris on 24.JUN.1960. London transit in red on front and early Dublin broken circle receiver on back. Very fine.

Est. \$150

- 1477**  **France 1850 Paris to Dublin, Ireland**, franked with a horizontal pair of 40c orange Ceres imperforates (good margins but close at top and right side wrapped around cover). Stamps are tied by two grid lozenges. Mailed Paris (ES2) on 12.MAY.1850. London transit in red on front and back. Opening tears on backflap (showing on left front), else owner claims the second earliest 80c rate to Dublin franked with this combination. Fine.

Est. \$150

- 1478**  **France 1850 Paris to Dublin, Ireland**, franked with a horizontal pair of 40c orange Ceres imperforates (margins are just clear at top right to large all around). Stamps are tied by two grid lozenges. Mailed Paris (E) on 8.MAY.1850. London transit in red on front and back and Ligne le Calais c.d.s. on back. Backflap is missing and bit of overall aging, else owner claims this is the earliest 80c rate to Dublin franked with this combination. Fine.

Est. \$200



- 1479**  **France 1860 Paris to Dublin, Ireland**, franked with a horizontal pair of 40c orange Napoleon imperforates (sheet margin at bottom, clear all around). Stamps are tied by two K dotted lozenges. Mailed Paris (K) on 18.APR.1860. London transit and boxed P.D. on front (both in red) and Dublin broken circle receiver and Paris a Calais c.d.s. on back. Very fine

Est. \$150

- 1480**  **France 1854 Paris to Grafton USA**, franked with a vertical pair of 40c orange plus a single Napoleon imperforates plus a single 10c (all stamps have large margins, the 10c has a horizontal crease). Stamps are tied by large dot roller cancels. Mailed Paris (2e) on 28.AUG.1854 and endorsed "via Liverpool". Boxed PD in red plus Boston c.d.s. in black on front. Overall aging and edge wear, else a scarcer combination franking.

Est. \$150

- 1481**  **France 1861 Paris to Amsterdam Folded Letter**, franked with a 80c and 40c imperforate Napoleon paying the double rate (clear margins and bright colours). Stamps are tied by two DS2 grid lozenges. Mailed Paris (D2) on 28.JAN.1861. Red boxed PD on front and red Amsterdam receiver c.d.s. on back. Horizontal crease, else very fine.

Est. \$125

- 1482**  **France Group of Five Paris Star Numerals on Cover, 1866 to 1874**, with S 2 (two), 8, 35, 39 (scarce). Two are addressed to Italy and Ireland (this one is a mourning cover) and all are franked with different single perforated Napoleon and Ceres issues. A nice group, generally very fine.

Est. \$150

- 1483**  **France Group of 4 Paris Star or Grid Covers, 1853 to 1862**, with four full stars and one with a K in grid lozenge (this one is addressed to Dublin Ireland and franked with a single imperforate 40c orange Napoleon) The 1853 is a mourning cover.. A nice group and mostly very fine.

Est. \$125



- 1484**  **France 1876 Paris to Vera Cruz, Mexico Folded Letter**, franked with a horizontal strip of four of the 25c blue perforated Ceres, tied by four full Paris star cancels. Mailed Paris Rue Taitbout on 29.FEB.1876 and there is a blue straight-line handstamp "Voie de Southampton" on front. Very fine.

Est. \$75

- 1485**  **France Group of Six Perforated Napoleon Destination and Franking Covers, 1865 to 1871**, with 1865 to Amsterdam (10c x2, 40c tied by Paris Star #26), 1869 to Egypt (20c x2), 1869 to New Orleans (80c x2), 1871 to Amsterdam (40c single, tied by better Paris Star #32), 1867 to New York (80c single tied by Paris Star #6) and 1866 to Philadelphia (80c single). A nice group, with a few file folds, else generally very fine with many nice cancels, etc..

Est. \$250

- 1486**  **France Group of Five 80c Napoleon Franked Covers, 1859 to 1866**, with 1859 Reims to London, 1862 Paris ES1 to New York (via Liverpool, with New York Packet c.d.s., nice stamp), 1866 Poitiers to Louisiana (faults), 1859 Lyon to New York (probably overweight, has a boxed "affranchissement insuffisant". Faults) and 1860 Paris "N" to New York. Many nice postmarks, etc. Mostly fine.

Est. \$200





- 1487** ☒ **France 1858 Tours to Black Rock, Ireland Folded Letter**, franked with a single 80c Napoleon (3 huge and one clear margin) and mailed Tours on 17.SEP.1858 to Dublin via London (red broken circle datestamp on front). Dublin broken circle transit on back is dated 20.SEP.1858 and is apparently the earliest recorded such datestamp. There are also a Nantes a Paris and a Black Rock datestamps on back. Light vertical crease, else very fine.  
..... **Est. \$150**

- 1488** ☒ **France Group of Four Interesting Imperforate Multi-Franked Covers, 1853 to 1860**, with 1853 Paris to London franked with a vertical pair of 40c Ceres (creased, cut into and sulphurized), 1860 Havre to New York franked with a 20c and 10c Napoleon, endorsed "Per St Nicolas", 1858 Paris "D" to Amsterdam franked 20c and 40c Napoleon and 1854 Paris to Dublin Ireland franked with horizontal paid of 40c Napoleon (one margin is close, rest are large but stamps are sulphurized). A useful group.  
..... **Est. \$175**



- 1489** ☒ **France 1859 Havre to Boston Folded Letter**, franked with a 20c and 10c imperforate Napoleon (bright colours, cancelled by #1495 in lozenge grids). Red c.d.s. on front "Bureau Maritime 31.MAY.1859" and large, bold "New York Ship 5 Cts JUL 12" c.d.s. in black. Endorsed "Par St Nicolas". A very fine cover.  
..... **Est. \$150**

- 1490** ☒ **France Group of Six Covers Addressed to Dublin Ireland, 1856 to 1862**, each franked with a single 40c orange imperforate Napoleon. A variety of different cancels, town markings, couple of mourning covers, etc. A few faults, including creases, and a few stamps are discoloured, else a scarce destination at this time and an interesting group.  
..... **Est. \$300**

- 1491** ☒ **France Group of Six Interesting Perforated Ceres Franked Covers, 1871 to 1876**, with 1871 to Prussia (pair of 25c blue, with scarce Metz straight line datestamp on back), 1871 to Italy (single 20c blue, shortpaid and Italian postage due added upon arrival), 1872 to New York (two 25c blue, with several interesting postmarks in blue, red and black), 1876 to Liverpool (30c brown single, with several transit datestamps on front and back), 1876 to Hungary (30c brown single) and 1876 to Connecticut, via New York (40c orange single, with straight line "Voie de Queenston" handstamp in blue). A very nice group, mostly very fine.  
..... **Est. \$200**

- 1492** ☒ **France Group of Three 25c blue Ceres Franked Covers, 1852 to 1876**, with 1852 Agen to Cette (imperforate single cancelled by neat small #6 in lozenge, folded letter is creased), 1873 Aveanches to Surrey, GB (single perforated tied by large numeral #264, with red boxed "affranchissement insuffisant" handstamp and postage due 4d in black, more to pay, etc.) and 1876 Gray to Savoie (single perforated on mourning cover, with "OR" (origine rurale) postmarks on front and several datestamps on back. Very fine unless stated.

..... **Est. \$75**

- 1493** ☒ **France Lot of Imperforate Napoleon Franked Covers, 1855 to 1862**, with 26 covers in all, including an 80c franked to Dublin (crease through stamp), a large 1857 mourning cover franked with a better 10c "gold" shade, an 1858 large mourning cover franked with a better 10c lemon yellow shade, 1858 franked with a better 20c milky blue shade, a 1858 franked with a better 20c blue on green shade (Yvert #14d) and several more. A very nice lot with many good, clean cancels, stamp shades and mostly fine or better.

..... **Est. \$225**



x1494

- 1494** ☒ **France Group of Early Combination Franking Covers, 1869 to 1873**, with two September 1871 covers, each franked with a 20c Ceres, two 2c and one 1c Napoleons paying the 25c city to city rate, effective in September 1871. An 1869 folded letter addressed to Prussia is franked with a vertical pair of 20c plus a single 10c Napoleon (perforation faults) paying the proper 50c rate. Also an 1873 cover to a cheese dealer in Switzerland, franked with a 25c and a 5c Ceres. A colourful group, with file creases and a few small faults, else fine or better.

..... **Est. \$200**

- 1495** ☒ **France Lot of Over 1,285 Covers**, mostly all addressed to the same philatelist in Ottawa, Canada, and dated between 2008 and 2014. Majority are franked with period stamps although some have older issues. Mix of definitives, commemoratives some high rate frankings, registered, AR, postmarks, etc. Contains single frankings, but many are franked with colourful mixed frankings, art stamps, souvenir sheets, coil strips, etc. Probably close to 5,000 to 10,000 stamps in all. About 140 large size covers, rest between small and medium. Overall very fine and all carefully opened.

..... **Est. \$300**

- 1496** ☒ **France Lot of Over 125 Covers, 1806 to 1960s, Mostly to Foreign Countries**, including stampless, registered, Sage and Sower frankings, FDC, good postmarks, etc. Destinations include Canada, USA, Italy, Switzerland, Egypt, UK, Czechoslovakia, Germany, Kenya, Belgium, etc. Overall fine or better.

..... **Est. \$200**

- 1497** ☒ **France Group of 87 Better Covers, 1930-1992**. Includes 1946 balloon Monte flown anniversary covers, set of 61 1992 Winter Olympic Games covers, FDC of #1354-9, Trans-Atlantic airmail covers, cartes D'Abonnement with better frankings including #C20, C21 and C31, First Flights, Postage Due, a Napoleon souvenir card and more. mostly very fine, but some with faults.

..... **Est \$300**

- 1498** ☒ **French Aviation Meeting Covers and Cards, 1910-1929.** Scarce group of 17, with covers from the 1910 Rouen Meet, the 1920 Bue Meet, the 1922 & 1923 Rouen Meets, the 1922 Meets at La Brule & Bourges, the 1924 Vincennes, the 1923 Montpellier and the 1927 Strasbourg Exhibition Balloon Flight. Many with meeting semi-postals. Overall nice condition.  
..... **Est \$500**

- 1499** ☒ **France First Day Cover Collection, 1960's - 1970's,** of over 150 covers. Includes a number with silk cachets. All in black stock pages. Very fine.  
..... **Est \$100**

- 1500** ☒ **French Colonies Group of 42 Covers, 1855-1964.** Includes material from Alexandria, Morocco, Zanzibar, Algeria, Andorra, French Africa, Madagascar, New Hebrides, Polynesia and Tunisia. Note stampless covers, registered mail, maxi cards, airmail, postal stationery, etc. Some faults, especially on the earlier material. A nice group.  
..... **Est \$350**



**x1501**

- 1501** ☒ **French Indo China Group of 10 Covers, 1855-1948.** Includes an 1855 S.F.L. from Pondichery to Bordeaux via Suez. Mailed 11.DEC.1855 and arrived in Bordeaux 11.JAN.1856, five airmail covers to Europe from the 1930's and a 1948 First Flight cover from Vientiane, Laos to Saigon. Also a 1912 surface cover India via Ceylon, a 1929 surface cover to France and a 1934 surface cover to the U.S.A. Most have minor faults such as creases or small tears. Inspect.  
..... **Est \$150**

- 1502** ☒ **German Offices & Colonies Group of 5 Better Covers, 1903-1911.** Includes a 1903 cover mailed at the German Post Office in Beirut, a 1904 postcard mailed at the German Post Office in Constantinople, a German South West Africa postcard and two postcards from Cameroon. Scarce group. Minor edge faults, etc. Inspect.  
..... **Est \$100**

- 1503** ☒ **Germany Inflation Era Cover and Stamp Collection, 1920's.** Housed in a binder with 79 covers, many with multiple stamp frankings. This is a fascinating period in German postal history as rates were changing very rapidly - sometimes weekly. Also includes most of the stamps issued in this time frame, all mint. Overall fine or better.  
..... **Est \$300**

- 1504** ☒ **Germany Group of 27 Better Third Reich Covers.** Includes commemorative postal cards, with many uprated. Various sets on cover with special event postmarks, gutter pane on cover, airmail covers, semi-postal sets on cover and the Churchill and Chamberlain feldpost cards. Overall fine, but some with faults.  
..... **Est \$500**

- 1505** ☒ **Germany Airmail Cards and Covers, 1912-1938.** Nice group of 10 pieces. Includes four 1912 Airmail card with two mailed at Darmstadt June 12 & 15 and two mailed at Frankfurt June 10 & 14. Also a triple franking P.T.P.O. postal stationery envelope, mint and five pieces from the 1920's and 1930's that include a cover to Brazil with Brazil postage dues on the back. Nice group, mostly fine but a few with faults.  
..... **Est \$150**



**x1506**

- 1506** ☒ **Germany 1837-1922 Group of 41 Better Covers,** includes stampless, assorted German States and a number of unified Germany covers. Note postal stationery, numerous foreign destinations, inflation era covers and registered mail. Mostly fine or better, but some on piece or front only. Inspect.  
..... **Est \$500**



**x1507**

- 1507** ☒ **Germany Post WWII Group of 75+ Better Covers to 1964,** includes Berlin Air Lift covers, P.T.P.O. postal stationery, assorted Soviet Zone covers, Internment Camp cover, early post war air letters, First Day covers, Berlin covers and also a selection of East Germany material. A nice group for a eBay seller. Mostly fine or better.  
..... **Est \$1,500**

- 1508** ☒ **Germany WWI and WWII Feldpost Military Mail Accumulation of 100 or so Covers and Cards,** most being WWII-era and bearing an interesting assortment of Feldpost and regimental markings. Typical mixed condition, but a diverse group with the potential for better finds.  
..... **Est \$200**

- 1509** ☒ **Germany 1943 Mauthausen Concentration Camp Folded Letter Sheet to Poland,** with 12pf Hitler Head stamp and has the rare "1x im Monat Postempfang" boxed handstamp (you are allowed to receive one letter a month), some minor faults. A scarce item.  
..... **Est \$150**

- 1510** ☒ **Germany 1940s WWII Prisoner of War Postal History Group** of 16 covers, postcards, and letter sheets, noting Oflag XIII-B, STALAG IID, Oflag IXA, STALAG XII-F, STALAG XI-B, STALAG V-D, and STALAG VIIA. Some camps with multiple examples illustrating different censor markings, printing types, etc. Typical mixed condition including some filing folds, tears, stains, etc, but an interesting group for further study.  
..... **Est \$200**





- 1511** ☒ **Germany-Prussia 1866 Berlin to Japan Imperial Messenger Cover**, mailed Berlin 16.AUG.1866 and sent to Marseille by Imperial Messenger. Then by steamer to Yokohama via Suez. Has a Yokohama Bat Francais 13.OCT.1866 receiver on back. Franked with Prussia #17 and x3 #20. Vertical fold at middle. Scarce destination.

..... **Est \$250**

- 1512** ☒ **Honduras 1933 Air Post Official Cover to England with Overprint Variety**. Right hand stamp is overprinted Aero Official/Value 0.07/1933. Should read value 0.70 as on the left hand stamp. Not listed in Scott. Sent registered airmail March 18, 1933. Some minor edge tears/creases.

..... **Est \$100**

- 1513** ☒ **Italy Collection of 35 Covers, 1819-1947**. Includes 6 stampless folded letters with a variety of markings, a nice selection of postal stationery, with much uprated to foreign destination, postcards, and a number of covers, again with many to foreign destinations.

..... **Est \$200**

- 1514** ☒ **Italy - Republic of Venice Venetian Merchant Post Folded Letter Dated 1417, Sent from City of Venice to Candia (Crete)**. Letter with full contents, shows the seal and the string used to secure the mail. Guild symbol at lower right. Very fine.

..... **Est \$300**



**x1515**

- 1515** ☒ **Japan Collection of 36 Better Covers, Postcards, etc, 1900-1960's**. Includes a 1913 America Consulate Service cover from Seoul, Chosen back to the U.S.A., a 1949 F.D.C. of the 1949 Telecommunications Exhibition souvenir sheet (CV Y24,000) as well as early postal stationery (both mint, used and Specimen), First Day covers from the 1950's, Russia/Japan war Red Cross postcard and other early picture postcards. As well commercial mail covers and more. Mixed condition especially with the earlier material.

..... **Est \$1,000**

- 1516** ☒ **Liberia Group of 21 Covers, 1888-1978**. Includes early postal cards, Specimen postal stationery, WWI censor cover, First Days and First Flights, airmail and more. Mostly fine or better. Some with faults.

..... **Est \$300**

- 1517** ☒ **Mexico 1867 Guadalajara Bisect Covers**, appears to be Scott #6 and #8 bisected on parts of folded letters. #8 bisect on cover catalogues \$2,500 in Scott. #6 bisect is not listed. Sold as is.

..... **Est \$200**

- 1518** ☒ **Middle East Group of 21 Better Items, 1894-1958**. Includes items from Egypt, British Offices, Iran, Israel, Lebanon, Palestine, Sudan, Syria, etc. Note First Flights, Registered mail, Airmail, First Days, postal stationery and more. Mostly very fine, but some with faults.

..... **Est \$250**

- 1519** ☒ **Netherland Indies Group of 9 Covers, 1858-1948**. Includes a rare stampless cover from Batavia in 1858 to France with Suez transit marking (Ex. Lagerloef). Also first flight covers, registered mail and postal stationery. Some with faults. Inspect.

..... **Est \$200**

- 1520** ☒ **Palestine 1894 Registered Turkish Palestine Cover to Germany**, mailed at Jerusalem 25.MAY.1894 and given Registration #1000. Sent via Napoli and then Napoli-Roma Railway Post Office - see back stamps. Arrived in Spremlingen 01.JUN.1894, Repaired tears at right and some minor toning. A scarce item.

..... **Est \$150**

- 1521** ☒ **Poland 1919 Cover with Scott #77-78**, Germany #96 and 98 surcharged for use as Provisional issue in Gniezno. This unsealed cover was mailed 11.DEC.1919, and also bears a tied Poland #138 and a red label with "Durch Eilboten / Express". Appears to be genuine, but sold as is. Minor thins to back of the cover at the four corners from being glued down.

..... **Est \$100**

- 1522** ☒ **Ryukyu Islands Covers and Postal Stationery, 1952-1969**. Postal stationery includes #UX1, UX11 and UX11a (1 omitted from 1958), UY9 with First Day cancel and an election card. Covers include First Day's for C7 and C8 (CV \$125) and #18 (CV \$80). Also four First Flight covers that include a 17.MAY.1969 flight to Saipan, an 01.AUG.1969 and an 08.AUG.1969 flight to Hawaii, and an 08.AUG.1969 flight to Guam. Scarce group and mostly very fine. 11 items in total.

..... **Est \$250**

- 1523** ☒ **Ryukyu Islands #UC3g 1959 Air Letter Sheet Surcharged 13c on 15y with Type b Surcharge**, has a Scott #46 added to bring the rate to 15. Scott states August 22, 1960 as the issue date. This is dated 11.JUN.1959 and sent from the Philatelic Agency. Catalogue value is for mint. Scott does not give a used value.

..... **Scott \$500**

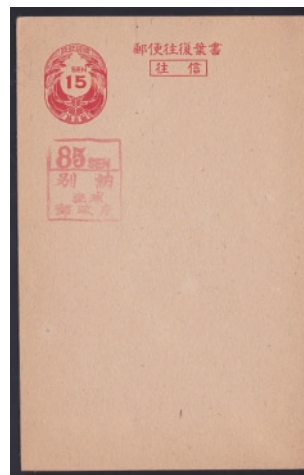

- 1524** ☒ **Ryukyu Islands #UY4n 1951 Overprinted Paid Reply Postal Card, Mint**. Card UY2 15s card overprinted with an extra 85s. Overprint is Type d. Scott estimates only 200 of these were printed.

..... **Scott \$1,200**

- 1525 ☒ **Ryukyu Islands #22-26 1953 First Day Cover**, with Naha, Ryukyu 20.JAN.1953 cancels which tie all 5 stamps to the cover. Very fine. Scarce.

..... **Scott \$550**



x1526

- 1526 ☒ **South & Central America Group of 54 Better Covers, 1840-1975.** Includes material from Canal Zone, Cuba, Colombia, Dominican Republic, Paraguay, Uruguay, Panama, Mexico, Chile and more. Note mid-1800's Trans-Atlantic stampless covers, bisect covers, early airmail covers, registered mail, first days and more. Mixed condition, especially the earlier material.

..... **Est \$500**

- 1527 ☒ **South America South America Airmail Covers, 1930's and 1940's.** Includes covers from Chile (5), Ecuador (2), Peru (2) and Uruguay (8). There are 12 to North America and 5 to Europe. Majority have been censored.

..... **Est \$100**

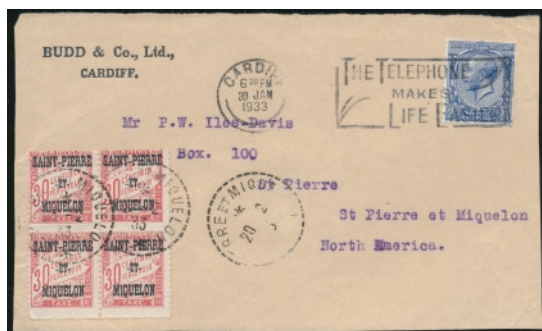

- 1528 ☒ **St Pierre & Miquelon 1933 Cardiff to St Pierre, with Postage Dues**, mailed JAN.30.1933 at Cardiff (Telephone slogan machine cancel) and received at St Pierre & Miquelon on FEB.20.1933 and taxed with a block of four postage dues totaling 1f20. A scarce postage due cover from this colony. This is a cover front only, else very fine.

..... **Est. \$175**



- 1529 ☒ **St Pierre & Miquelon 1933 Newfoundland to St Pierre with Postage Dues.** Mailed JAN.18.1933 (St John's East "Buy Made in Newfoundland Goods" slogan machine) franked 5c Caribou and arrived St Pierre & Miquelon on JAN.23.1933 and taxed with a block of 4 of 5c postage dues plus a single 1f for a total of 1f20. A rare postage due franking from Newfoundland to its neighboring French colony. Very fine.

..... **Est. \$425**

- 1530 ☒ **St. Pierre & Miquelon Lot of 31 Commercial Covers, 1923-1949.** Includes Registered Mail, censor mail, "France Libre" overprint covers, better cancels such as "Ile Aux Marins", etc. Appears mostly very fine. A scarce group.

..... **Est \$400**



- 1531 ☒ **St. Pierre & Miquelon 1942 France Libre Registered Censor Cover to Montreal via Halifax**, franked with #209, 211, 229, 231 x2, 232, 238, 239, 251 to pay rate of 4fr 90c. Used stamps alone catalogue \$206.

..... **Est \$300**

- 1532 ☒ **St. Pierre & Miquelon Group of 12 First Day and First Flight Covers, 1930-1970.** Attractive group with 10 First Day and 2 First Flight covers. First Days include #383-384, 393-395, 412-14, C35-6, C41-2, C44-9 (on 3 covers). Some minor duplication. First flights are the August 1948 flight to France and the not flown 1930 Maritime and Newfoundland Airways attempt. All very fine.

..... **Est \$250**

- 1533 ☒ **St. Pierre & Miquelon Group of 20 Covers to Canada, 1914-1959.** Most being addressed to Nova Scotia. note one First Flight cover, the rest appear to be commercial mail. Some with minor fault.

..... **Est \$100**

- 1534 ☒ **Sudan Group of 37 Better Covers, 1897-1960.** Includes 8 early Egypt postal stationery overprinted Soudan, registered covers, 1930's and 1940's Airmail covers, First Flights and more. Most addressed to oversea destinations. Mostly very fine, but a few with faults and some with minor toning.

..... **Est \$400**

- 1535 ☒ **Switzerland 1923 Airmail Cover from Zurich to Munich**, mailed 23.MAY.1923 and franked with #C5, C6 and C8. Catalogue #s are written on the back of the cover in pen, two minor tears at the top and a horizontal fold.

..... **\$75**

- 1536 ☒ **Switzerland 1900 5c U.P.U. 25th Anniversary Postal Cards.** Nice lot of 50 cards with a variety of cancels. Mostly very fine.

..... **Est \$50**

- 1537 ☒ **T.A.A.F. 1958-1978 Group of 17 Covers.** Includes Paquet Mail, First Day covers, Scientific Exploration mail, etc. Mostly very fine stamps on cover, includes #15, 25, 27, 66, C11, C12, C14, C16a and C18. A scarce group.

..... **Est \$300**

- 1538 ☒ **Vietnam 1963-1964 Correspondence from Vietnam to Canada.** All from a Lt. Col L. Esmonde-White who was with the MCCC in Saigon to his wife in Westmount. Mostly sent from Saigon, with Vietnam postage. Includes all the letters, although they are not all in their envelopes. Contents potentially interesting for political and historical insight. Includes 38 covers/postcards. Unfortunately, a few have had the stamps removed.

..... **Est \$100**



- 1539** ☒ **Worldwide Carton of Covers, 1890's and On.** Includes postcards, First flights, First days, postal stationery, meter covers, censor covers and more. Great eBay seller lot.  
..... **Est \$300**
- 1540** ☒ **Worldwide Carton with Many Hundreds of Covers, 1870's and On.** Includes commercial mail, First Days and First Flights, postal stationery, postcards, maxi cards and more.  
..... **Est \$250**
- 1541** ☒ **Worldwide Carton of Covers, 1880's and On.** Includes registered and express mail, military and censored mail, First Day covers, postal stationery, airmails and more. Strength in U.S.A. material.  
..... **Est \$300**
- 1542** ☒ **Worldwide Carton of Covers, 1920's and On.** With strength in Great Britain, Canada and U.S.A. Includes space covers, First days, postal stationery and commercial mail. Great \$1 cover lot.  
..... **Est \$300**
- 1543** ☒ **Worldwide Carton of with many Hundreds of Covers, 1890's and On.** Includes postcards, commercial mail, first day and flight flight covers, postal stationery, military mail, etc. Strength in U.S.A.  
..... **Est \$200**
- 1544** ☒ **Worldwide Banker's Box of Cover Collections, 1970's and On.** Includes Russia 1980 Olympic cover collection, 1970's Colorano silk cachet Kings and Queens of England with 42 covers, Canada Post FDC collection from the 1970's and 1980's and an Israel Military covers and postcard collection from the 1970's. A nice diverse group.  
..... **Est \$150**
- 1545** ☒ **Worldwide Banker's Box of Covers, 1940's and On.** Lots of better items. Includes censored mail, postal stationery, A.R. card, first flight and first day covers and more. Strength in Russia and Jamaica. Also a large group of oversize covers.  
..... **Est \$150**
- 1546** ☒ **Worldwide Banker's Box of Covers, 1900's and On.** Box is about half full with mostly modern commercial mail, a binder with approximately 70 KGVI 1937 Coronation covers, binder with 30+ much better worldwide covers. Includes First Flights and First Days, postal stationery, censored mail, airmail rate covers and more.  
..... **Est \$400**
- 1547** ☒ **Worldwide Banker's Box Full of Covers, 1920's and On.** Mostly modern commercial mail with strength in U.S.A., First Days, etc. Includes oversize covers.  
..... **Est \$200**
- 1548** ☒ **Worldwide Carton Full of Covers, 1890's and On.** Includes commercial mail, postal stationery, censored mail, registered mail, postcards, etc. A good selection of foreign mail to Canada as well Canada rate covers. Mostly post WWII.  
..... **Est \$300**
- 1549** ☒ **Worldwide Banker's Box Full of Covers, 1920's and On.** Interesting assortment of mostly commercial mail with strength in Bahamas and Great Britain. Assortment of #8s and #10s plus a few larger.  
..... **Est \$250**
- 1550** ☒ **Worldwide Banker's Box Full of Covers, 1910's and On.** Mostly commercial mail and mostly post-1950. We note First Flight covers and First Day covers. Mostly good condition with several hundred covers.  
..... **Est \$300**
- 1551** ☒ **Worldwide Small Box with a Few Hundred Covers, 1900-1980's.** Note an Italian Revenue document from 1920, fancy U.S.A. envelope from 1900. Strength in Austria and U.S.A. Condition is very mixed, with many items being fronts only. Inspection is a must.  
..... **Est \$100**

- 1552** ☒ **Worldwide Binder with Over 70 Oversize Covers, 1872 and On.** Includes 40 Canada covers from the Small Queen era on, that includes censored mail, strike covers, registered and postal stationery. Also an interesting group of foreign covers that includes Hong Kong First Day covers, First Flights, etc. Inspect.  
..... **Est \$100**
- 1553** ☒ **Worldwide Carton of Covers, 1872 and On.** With many hundreds of covers. Includes First Days and First Flights, postal stationery, military and censored mail, postcards, etc. Strength in U.S.A. material.  
..... **Est \$150**
- 1554** ☒ **Worldwide Carton of Covers, 1880's and On.** Many hundreds of covers in large carton, full to the brim. Includes First Day and First Flight covers, postcards, postal stationery, military, censor mail and more. Strength in U.S.A. material.  
..... **Est \$300**
- 1555** ☒ **Worldwide Carton of Covers, 1880's and On.** Includes postcards, First Day and First Flight covers, Registered and censor mail, postal stationery, etc. Strength in Canada, U.S.A., and Great Britain. Mostly post-WWII. Mixed condition, inspect.  
..... **Est \$350**
- 1556** ☒ **Worldwide Censor and Military Covers and Documents, 1899-1982.** Interesting group of 17 items. Includes 5 documents from Vietnam, all from the Vietnam war era, 3 covers from the Netherlands Indies, 2 from Surinam, 2 from Costa Rica, 2 from the Philippines, one each from Japan, Korea and a cover from Ecuador to French Indo-China returned due to the war there. Lots of different markings, some minor faults.  
..... **Est \$250**

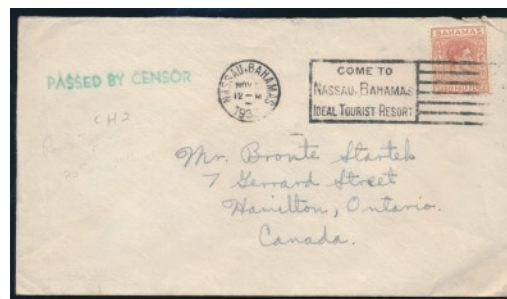

x1557

- 1557** ☒ **Worldwide Collection of about 105 Different WWII Civil Censor Covers/Cards in small box.** Showing different types of censor tapes or handstamps from about 35 countries or colonies. Some faults but generally very good to very fine and includes many better items such as censor covers from Southern Rhodesia, Portuguese Azores, Bahamas, Cyprus, Curacao, Nicaragua, etc. There are also three triple and 16 double censored covers. A diverse collection and inspection should be rewarded, as each cover seems to be in some way different.  
..... **Est \$300**
- 1558** ☒ **Worldwide Small Carton with a Couple Hundred Covers,** appears to be mostly U.S.A. and Canada modern mail from 1980's to 2000's, but we do note several postcard and covers from around the world. Mixed in are a few GB FDCs, about 15 Censored, Registered or Airmail covers from China to Lake of the Woods Mining Co. Ltd in Vancouver with various frankings (some with stamps cut out) also a few censored covers from Netherlands Indies. Overall fine, faults on some of the earlier covers.  
..... **Est \$100**

- 1559** ☒ **Worldwide Carton of Covers, 1901-2010.** Includes Canada First Day covers with cachets prior to Canada Post and from Canada Post as well as a good selection of U.S.A. including First Days, postcards, and more. Mixed condition.  
..... **Est \$100**
- 1560** ☒ **Worldwide Carton of Mostly Oversize Covers.** Mostly Saudi Arabia Meter covers, but note some First Days, etc. Includes an assortment of Canada from the Admiral era and on. Mixed condition.  
..... **Est \$100**
- 1561** ☒ **Worldwide Carton of Covers, 1890's-1990's.** Mostly Canada, which includes R.P.O.s, Postage Due and Registered covers, etc. Also a selection of U.S.A. and other countries. Noted censored mail, First Days, etc.  
..... **Est \$200**
- 1562** ☒ **Worldwide Banker's Box of Covers, 1870's to Date.** Box is about half full and contains an interesting group of material, mostly from the 1930's-1950's, Strength in South and Central America, U.S. First Flights, includes Airmail, Registered and Censor mail. Also note a number of postcards that include Dear Doctor cards. Mixed condition.  
..... **Est \$150**
- 1563** ☒ **Worldwide Hand-Painted Worldwide Cover & Postcard Collection of 21,** most being from prior to 1920, with examples from Canada, the United States, Australia, and Western Europe, with a variety of themes including wildlife, romance, landscapes, ships, birds, flowers, and Christmas. A lovely group.  
..... **Est \$200**
- 1564** ☒ **Worldwide Carton of Modern Collector Society Cover Binders.** Includes birds, U.S. Bicentennial, United Nations and Canada First Day covers plus a few other odds and ends.  
..... **Est \$100**
- 1565** ☒ **Worldwide Oversize Banker's Box Full of Covers, 1970's-2000's.** Includes a British Commonwealth Royal Baby Collection, Canada Booklet FDC collection, three binders with Canada Post FDCs from 1983-2000, including a large number of Elizabeth Silver Jubilee covers as well as a South Pacific commercial mail group.  
..... **Est \$200**
- 1566** ☒ **Worldwide Postal History Hoard Filling a Large Plastic Tub,** with many hundreds of covers noting countries including Australia, Israel, Lebanon, Ireland, United States, and many more, as well as commemorative covers of topical interest. Inspect for rates, destinations, etc.  
..... **Est \$200**

## Precious Metals

- 1567** ☒ **Coin Cover Collections** includes collection from the International Society of Postmasters (36 x 0.6oz), binder of Great Explorers of Canada with 50 proof coins at 1.3oz each and a USA/Russia SOYUZ commemorative collection with a single 0.7oz coin. Total of 87oz of sterling silver, with an approximate value at time of lotting of \$1,700.  
..... **Est \$1,000**

## Postcards

- 1568** ☒ **Collection of 80 Hamilton Ontario Picture Postcards,** from 1903 to 1920s, displayed in a cover album, including a few real photos and a variety of different views. Many rarely seen items, and about half are unused. All different except for one. Nice condition, with mostly bright colours and very fine.  
..... **Est. \$150**
- 1569** ☒ **Small Shoebox Full of Postcards, 1903-1960.** Includes some leather as well as cards from the U.S.A and Great Britain. Mixed condition with many very fine.  
..... **Est \$200**

- 1570** ☒ **Two Red Boxes with Accumulation of Postcards.** 1900's and on, mostly street scenes, buildings, etc. Note some wild-life cards. Lots of modern material. A diverse group.  
..... **Est \$100**
- 1571** ☒ **WWI Postcard Lot,** with 33 items. Includes 14 with Alder-shot Camp postmarks, many with pictures of the camp. Other 19 include ship cards, military issue cards, etc. Some with Orderly Room handstamps. Mixed condition.  
..... **Est \$150**
- 1572** ☒ **Shoebox of Postcards, 1897 and On.** Mostly European, with strength in Germany and Austria. Also a selection of Canada Post 8c viewcards, some postally used.  
..... **Est \$100**

## Literature

### Canada

- 1573** 📖 **Four cartons of Literature including Duckworth's Large Queen Book and More.** Includes Canada's Registry System 1827-1911 by Harrison, books on Flag Cancels and Squared Circles as well as other books and a large quantity of auction catalogues that include sales of Ian Kimmerly, Maresch, Coates & Coates.  
..... **Est \$100**

### Canada Handbooks

- 1574** 📖 **Robson Lowe North America, 1639 - 1952.** Volume V from the *Encyclopaedia of British Empire Postage Stamps* series. First edition 1973, 760 p. Very fine.  
..... **Est. \$50**

### British Commonwealth

- 1575** 📖 **Falkland Islands Group of Five Specialized Books,** with "The 1933 Centenary Issue of the Falkland Islands" by Spafford, SG Specialized 1985, "The Postage Stamps of the Falkland Islands and Dependencies" by Grant and the 2nd and 3rd editions of "The Specialized Catalogue of The Falkland Islands and Dependencies Including Postal History and Cancellations, etc."  
..... **Est. \$40**
- 1576** 📖 **Robson Lowe Europe, 1661 - 1951.** Volume I from the *Encyclopaedia of British Empire Postage Stamps* series. Second edition 1952, 456 p. Includes an interesting letter to, and then from Robson Lowe asking about an error, and receiving an answer (both from 1961). Very light wear, else fine.  
..... **Est. \$50**
- 1577** 📖 **Robson Lowe The Empire in Africa, 1806 - 1948.** Volume II from the *Encyclopaedia of British Empire Postage Stamps* series. First edition 1949, 448 p. Very fine.  
..... **Est. \$150**
- 1578** 📖 **Robson Lowe The Empire in Asia, 1775 - 1950.** Volume III from the *Encyclopaedia of British Empire Postage Stamps* series. First edition 1951, 559 p. with some colour plates. Includes full dust jacket with plastic protector. Very fine.  
..... **Est. \$150**



## SESSION FIVE

**LOTS & COLLECTIONS**  
**THURSDAY JANUARY 29th, 2015**  
**1:00p.m.**

**Lots #1601-1974**

### Index

### Lots

Canada Collections & Accumulations	1601-1662
B.N.A. & Newfoundland collections	1663-1667
Canada Postage Lots and Annual Collections	1668-1677
Canada Kiloware, etc.	1678-1698
British Commonwealth & Worldwide Collections, Accumulations & remainders, etc.*	1699-1950
Topical Collections	1951-1960
Worldwide Kiloware	1961-1962
Postal Artifacts & Ephemera	1963-1965
Collectibles and Memorabilia	1966
Supplies	1967-1974

\*This auction we have listed all British Commonwealth and Worldwide collections under one category. Listings are alphabetical. We welcome your comments on this new format.

**SPARKS**  
★AUCTIONS



## Lots & Collections

### Canada Collections

- 1601**    **\*\* Selection of Mint Never Hinged Centennial Multiples**, usually in blocks of 20 stamps from the top or bottom of a pane, very fine.  
.....**Unitrade \$511**
- 1602**    **\*\* Stockbook with Mint Never Hinged Blocks and Plate Blocks**, mostly from 1930s to 1970s, with high value Centennials, etc. Also includes two complete sheets of the 34c se-tenant stamps with the "Pink Panther" variety. All appear to be very fine and NH.  
.....**Est. \$75**
- 1603**    **\*\* Plate Block Collection**, from KGVI to mid-1970s, all matching sets of four, with 196 blocks in all (from 49 different stamp issues), very clean, mint never hinged.  
.....**Est. \$75**
- 1604**    **\*\* Mint Never Hinged Collection, 1985-1992** on Lighthouse hingeless pages, very close to complete in range, with souvenir sheets, etc (high face value). Also a stockbook with some used and unused postal stationery plus a folder with misc. items.  
.....**Est. \$150**
- 1605**    **⊙ Large Accumulation of Used Coils, KGVI and QEII**, filling two stockbooks with over 1,500 stamps. Seven different issues represented and upwards of 400 of a given issue, often many strips of 4 or larger. Excellent lot for the postmark collector.  
.....**Est \$300**
- 1606**    **⊙ Carton of 6 Stockbooks of Used Canada Stamps** plus one 3-ring binder. One of the stockbooks has 10 pages of used Newfoundland plus a few BNA. A majority of the stamps are from the QEII period although we noted some earlier ones including some Admirals.  
.....**Est \$100**
- 1607**    **⊙ Carton of Used Canada** in two stockbooks and a Minkus Album as well as a Jarrett binder Album. Ranges from the Victorian era to modern QEII period. We noted some centennials and revenues. Plus a small binder of Mint and used Canada singles, blocks and plate blocks including some Back of the Book issues.  
.....**Est \$225**
- 1608**    **⊙ Used Collection on Black Stock Sheets in 3 Binders, 1880's to 2001**. Includes Small Queens, Jubilees, Registration, note a 50c Bluenose. Also a few mint stamps included. Overall fine-very fine.  
.....**Est \$250**
- 1609**    **⊙ Used Collection in Two Volumes, 1859 and On**. Contains a collection on album pages from 1937-1998 that is mostly complete to 1995. Stamps all very fine and mostly with c.d.s cancels. Nice overall quality. Also a stockbook from the 5c Beaver to the 46c era. This is mostly used but does contain mint, including some usable postage. Also a 2003 Unitrade.  
.....**Est \$400**
- 1610**    **\*/\*\*/⊙ Small Carton of Canada Collections**, with a Scott Specialty album (with pages to 1986) containing some 1960s mint issues plus about a dozen pages of decent mint and used Newfoundland. A Jarrett album contains several \$1 issues (mint and used), Edwards to 7c, etc. We note a presentation folder dated 1940 containing 1938 Pictorial set and more. Also a collection of 17 different Wildlife Conservation booklets, 1985 to 2004. Lastly, some modern mint sheets, booklets, sets, etc, including a Millennium collection, all in the 47c to 50c era, with about \$150 in face value.  
.....**Est. \$100**

- 1611**    **\*/\*\*/⊙ Collector's Revenue Duplicates**. Housed in large stockbook, neatly organized, hundreds of stamps, varying degrees of duplication. Overall fine-very fine.  
.....**Est \$250**
- 1612**    **\*/\*\*/⊙ Carton of Collector's Odds and Ends**, including a Minkus Canada album (stamps ranging from Jubilees to 1970's), Newfoundland, covers, Post Office gift and commemorative items, and 18 packs of Hawid mounts (today's retail being over \$200).  
.....**Est \$100**
- 1613**    **\*/\*\*/⊙ Mint and Used Collection in Minkus Album, 1858-1972**. Starting with the Cents issues, highlights including #85, sets of the Quebec Tercentenary, Victoria Leaf and Numeral Issues, basic Admirals, War Issue, etc. Also note better back of the book, including MR1 (NH), mint O1-O10, a few better perforated OHMS Officials and more. Generally fine-very fine throughout, with some very fine and never hinged to be found. CV is up to 1951 only.  
.....**Owner's \$5,100**
- 1614**    **\*/\*\*/⊙ Collection in Lighthouse Binder with Slipcase, 1870-1982**. Mostly used but does have \$60+ in mint postage. Nicely laid out on album pages, better early stamps are often faulty.  
.....**Est \$100**
- 1615**    **\*/\*\*/⊙ Old-time Collection on Album Pages, 1859-1950's**. Includes Revenues and Newfoundland, lots of duplication throughout, early stamps are mixed condition. Also includes mint NH blocks from the 1930's-1950's and circuit books of Postage Dues and Officials. Inspect.  
.....**Est \$150**
- 1616**    **\*/\*\*/⊙ Small Carton of Assorted**, includes a mint sheet file with low value sheets and part sheets that include the 5c and 6c Christmas issue folded through the center blocks, three binders with used on manila stock sheets, modern used in 102 cards, exercise book with plate blocks, etc. Also an assortment on album pages which includes over 70 6c Small Queens and a 1965 Queen's Printers Presentation book with mint blocks.  
.....**Est \$150**
- 1617**    **✉/⊙ Small Carton of Canada plus Supplies**. Includes two envelopes of modern used off-paper, a selection of 1980's FDCs, a few commercial covers, selection of empty stockbooks including five 16-page books, empty album pages and three empty CP annual collections.  
.....**Est \$100**
- 1618**    **⊙/\* Valuable Group of Mostly Early Canada and BNA**, all in glassines, on stock cards, on pages and in 102 cards. Mixed mint and used, and includes Cents, Small and Large Queens, Jubilees, etc., some back of the book, some better cancels and more. A few faults on some, else huge catalogue value and worth inspecting.  
.....**Est. \$1,000**
- 1619**    **⊙/\*/\*\* Collection of Mint and Used Plus Extras**, we note a group of #179 MNH coils, MNH #027, MNH plate block and single of #302, mint #60, and many other high value stamps including many NH and VF. Huge catalogue value and worth inspecting.  
.....**Est. \$750**
- 1620**    **⊙/\*/\*\* Canada and BNA Collections, etc.** on pages, stock sheets, glassines, etc. We note a few full sheets of Newfoundland, and a few other good items. Inspect.  
.....**Est. \$100**



- 1621**    ◎/\*/\*\* #4/1143 Mint and Used Collection in Scott Specialty Album, with good used Cents, Small Queens, mint Jubilees to the 50c plus a used \$2, mint 7c and 20c Québécois, used Edward set, rest is mostly complete used, with mint starting in 1970s, better than average B of B, with used Officials, etc. Small faults in the early, else fine or better.  
.....**Est. \$500**
- 1622**    ◎ #4/381 Collection on Scott Specialty Pages, includes some better early such as #s 4, 8 (XF appearance but repaired corner), 23, 101, 158, some back of the book, etc. Some faults, else fine or better.  
.....**Est. \$150**
- 1623**    ◎/(\*) #4d/34 Small Group of Early Used and Unused, with #4d (thin paper, three margins), 14 (used), 14 (unused, no gum), 15 (used), 15 (gum residues, bit dirty, could have been cleaned from its postmark), 17a (used violet shade) and 34 (mint hinged, appears imperforate, nice imprint on back). This lot also includes three postcards, 1909 to 1924, with small town cancels such as Ignace, Granger and the latest reported date for Elba.  
.....**Est. \$100**
- 1624**    \*/\*\*/◎ #15/2074 1859 to 2004 Mostly Mint Collection, in two bulging Lighthouse hingeless albums. 1859s to Leafs are mostly used, then mostly mint (usually lightly hinged) to 1950, then never hinged to 2004. We note mint Jubilees to 50c (a few faults), complete mint Québécois, good Numerals, Edwards, Admiral coils (including very fine pairs, some NH). Appears mostly complete from 1918 to end (no regular Admirals included and missing some back of the book). We estimate about \$725 in face value from 1973 to 2004, not including all the extras such as souvenir sheets, mini panes, booklets, coils, some FDC, etc. A nice, clean collection.  
.....**Est. \$2,000**
- 1625**    \*/◎ #21/29 1868-76 Large Queen Varieties Collection arranged on stock cards and identified by Duckworth numbers as to paper types, noting several Bothwell papers and varieties including #21iv "Spur in Scroll" and #29ii "Pawnbroker" Also includes a selection of a couple of dozen examples, apparently unchecked and unidentified. Chiefly very good - fine, with typical small faults. A good foundation for further expansion of this fascinating issue, or to serve as the basis for a reference collection.  
.....**Unitrade \$2,605**
- 1626**    \* #24/47 1868-1897 Group of 11 Large and Small Queens, all are unused (no gum) or heavily hinged, 50c Widow Weed jumbo but heavily hinged. Some faults. Inspect.  
.....**Scott \$5,165**
- 1627**    ◎ #27 1868 6c dark brown Large Queen Reference Collection, with over 40 stamps, all used and with varying degrees of faults. Useful reference lot for shades, printings and postmarks.  
.....**Est \$150**
- 1628**    ◎/\*/\*\* #28b, 53, 69 Group of Three Singles, with a used #28b (deep colour, thin paper 2-ring #7 cancel, fine), #53 (VFNH) and #69 (fine-very fine, very lightly hinged, almost very fine).  
.....**Scott \$272**
- 1629**    \*/◎ #34/47, OX3, OX4 Group of Eight Small Queen Era Stamps, with a mint hinged #34 (pulled perf), #35, #36, #41 (fresh, with offset on gum), a used 20c and 50c Widow Weeds, a mint hinged OX3 and OX4. A mostly fine group.  
.....**Est. \$75**
- 1630**    \*/\*\* #34/197 1882-1932 Mint Blocks, #34 block of 15, 51 x4 (one with crease), 141 plate block of 8 (6 NH, 2 H, some perf separation), 144 block of four, 147 plate block of 6, 151 block of 9, 164 x5 corner blocks (one is a plate No. 5 block) and 192 x2 blocks of 15 with Plate No. 2 and x2 blocks of 8 with Plate No. 2, all four of these blocks with the broken "E" variety. Stamps are mint never hinged except where mentioned, fresh colours, mostly fine-very fine. CV as single stamps only.  
.....**Scott \$1,238**
- 1631**    \*/\*\*/◎ #34/230 1870-1935 Mint and Used Collection of 225 Stamps, Plus Over 500 Duplicates. Neatly displayed on black stock sheets and manilla stock pages. We note Small Queens, Jubilees incl. #56 NH (some light creases), Numerals, Leafs, Imperial Penny Maps, used 50c Edward, Admirals incl. #123 mostly used, 155-159 which includes the 50c Bluenose and \$1 Parliament, these all mint NH, and more. Inspect for cancels. Generally fine-very fine. Owner's catalogue value is \$5,486.  
.....**Unitrade \$5,486**
- 1632**    \*/\*\*/◎ #34/352 Collection in Three Binders, 1870 Small Queens to 1955. Volume 1 with Small Queens to #250 catalogues over \$3,000. Note three used 50c Bluenoses stamps, mint and used booklet panes, two used sets of the Quebec Tercentenary issue, etc. Note many c.d.s. cancels, perfins, precancels, etc. A nice collection, some with faults but not included in CV.  
.....**Est \$1,000**
- 1633**    ◎ #35a/OC9 Two Dealer's Binders with Used Stock, Mainly 1870's-1940's. Stamps are all in 102 cards, nice selection of Small Queens, a few Jubilees, good assortment of Admirals, etc. Back of the Book includes Airmails, Special Delivery, Postage Dues, War Tax, Officials, Precancels, and Revenues. Most with duplication.  
.....**Est \$400**
- 1634**    \*/\*\*/◎ #51/302 Dealer Investment Lot, all in 102 cards or stock cards, all in black stock sheets. Mostly mint, with a few used, and includes mostly nice quality high valued stamps, mostly from Canada but also Newfoundland. Also includes some nice back of the book. Huge catalogue value and worth an inspection.  
.....**Est. \$1,500**
- 1635**    \* #66/86 1897-1898 Queen Victoria Leaf and Numeral Sets plus Map Issues, mint, most with heavy hinge remnant, Leaf Issue all with toned gum and light overall toning, 20c Numeral Issue missing #77 and 81, 20c is unused (no gum), both #86 with thin and toned. Inspect.  
.....**Scott \$3,435**
- 1636**    \*/\*\* #66/210 Small Group of Mint, with #s 66 (fine HR), 70 (faulty and not counted), 75 (VFNH), 76 (fine hinged), 79 (fine hinged), 84 (fine, HR and thin), 86 (fine hinged), 191 (fine, VLH), C1 (fine hinged) and 210 (NH block of four).  
.....**Scott \$991**
- 1637**    \* #69/101 Group of Mint Hinged, with #s 69, 77, 77a, 81 (unused no gum and soiled, thus not counted), 87, 88, 90a (single with no gum) and 101 (thinned, but very fine appearance). Overall fine-very fine or better.  
.....**Scott \$425**

**1638 \* #85/411 Mint Collection on Quadrille Album Pages, 1898-1963.** Overall fresh collection, stamps are hinged to pages and the collection is rather complete for the period covered. We note several key issues such as complete Edwards and Quebec Tercentenary, Bluenose and \$1 Parliament. Overall fine-very fine collection, with an owner's Scott catalogue value of \$8,222.  
..... **Scott \$8,222**

**1639 \*\* #105/248, C1 Accumulation of Early Plate Blocks,** most with duplication (x22 blocks of 4 or 6 of #142) and includes #105, 135 marginal pair with guide arrow, 141 (x5 blocks of 8 and x4 plate strips of 4), 145 (x2 blocks of 6), 147 (x2 blocks of 6), Scroll and Medallion issues as well as C1 (x2 blocks of 6), etc. A few stamps with light creases (not included in CV) and all are fresh, mint never hinged. Overall fine-very fine, some fine blocks and some very fine blocks included. Scott CV is for stamps only, no premiums added for plate blocks.  
..... **Scott \$4,494**

**1640 \* #106/191 Group of Mint Hinged,** with #s 106, 107, 108 (x3 shades), 111 (thin), 119 (x2, one with thin), 139, 140 and 191. Overall fine or better.  
..... **Scott \$546**

**1641 \*/\*\* #113/184 Small Group of Mint Admirals,** with #113 (fine hinged), 119 (three fine or better hinged copies, one is very lightly hinged), 131 (fine never hinged pair) and 184 (fine never hinged plate block of six - catalogue value for this one is for a block of eight).  
..... **Scott \$540**

**1642 \* #126/138 Group of Mint hinged,** with #s 126, 128a (vertical pair, imperforate between), 129 (x2), 131, 134 and 138 (one block and one vertical pair). Overall fine or better group.  
..... **Scott \$245**

**1643 \*\*/⊙ #155/259 Group of Mint Never Hinged,** with #s 155-157, 241, 257 and 259. Mostly fine or better. Also a used copy of #203 with "broken X" variety.  
..... **Scott \$308**

**1644 \*\* #190/452 1931 to 1966 Collection of Mint Never Hinged,** in black mounts on 12 quadrille pages. Includes better sets and singles in the \$20 to \$100 range, plus many extra varieties, coils, dollar values, a few plate blocks, etc. Also includes a reperforated MNH #176 (not counted). A nice group, which appears to be all never hinged and very fine.  
..... **Est. \$100**

**1645 \* #192-216 1932-1935 Group of 25 Mint Stamps,** all are hinged but note paper adhesions or toning on a few. Includes the closed frame variety of #209 as well as a precancelled 1c Medallion coil for a total of 27 stamps. Fine-very fine.  
..... **Scott \$367**

**1646 ⊙ #269 1946 10c olive Peace Issue,** over 1,100 stamps on stock pages. Great for cancels, etc.  
..... **Est \$100**

**1647 \*/\*\*/⊙ #325/605 Karsh, Wilding, Centennial and Caricature Definitives Collection.** Housed in four binders. Includes 2 binders of Centennials, a binder of Caricature and a binder of Karsh Wilding. Note precancelled, plate blocks, complete booklets, booklet panes (both mint and used) and lot of varieties. Nice selection of cancels, lots of usable postage (\$86+ in 15c and higher values).  
..... **Est \$400**

**1648 \*\* #337/571 Tagged Plate Block Collection,** in small album, mostly in matched sets and appear to be all mint never hinged. Very fine. Owner's CV \$2,581.  
..... **Unitrade \$2,581**

**1649 \*/\*\*/⊙ #353/869 Collection of Commemoratives, 1955-1980.** In 8 binders. Includes plate blocks, tagged issues, cancels and varieties. Note a good selection of the 1970 Christmas varieties including center blocks of 4, etc. Lots of lower value postage up to 10c era. Also note over \$85 in face in the 25c to \$2 Olympic issues.  
..... **Est \$500**

**1650 \*\* #453-2099 Advanced Mint Never Hinged Collection, 1967 to 2005,** all neatly presented in black mounts on quadrille pages in four black Lindner albums with slipcases. Complete for era, and includes a high degree of additional varieties (tagging, booklet and regular issues, etc.). Most, if not all issues are displayed (when applicable) with matching complete booklet or souvenir sheet. There is a higher than usual level of completeness in the various definitives, with perforation and other varieties included. The Centennials are well represented, and the \$1 Vancouver shows 33 apparently different varietal stamps. We note some plate blocks, including matched sets and better such as \$1 and \$2 1976 Olympics, a signed Canada 92 souvenir sheet, a #1171c (one mint \$600 and one used) as well as all other better printings of the Mammal definitives, a #1395 imperforate strip of four and many more. A lovely collection, ideal for the advanced collector or for someone to separate out the expensive varieties and use the face value, of which there is likely well over \$800.  
..... **Est. \$750**

**1651 ⊙ #468A/2097 Shoebox of Used Canada, 1960's and On.** In 102 cards or glassines envelopes. Lots of duplication. Great for cancels or fly speck varieties. Includes some back of the book as well.  
..... **Est \$100**

**1652 \*/\*\*/⊙ #705/1194 Definitives Collection in Five Binders, 1977-1990.** Mostly used collection of the Floral, Artifacts and Mammals definitive issues. Note many Unitrade varieties on the mammals and 14c Parliament issues, etc. Lots of nice c.d.s. cancels and fly speck varieties. Over \$290 in face, plus noted some unused no gum stamps.  
..... **Est \$400**

**1653 \*/\*\*/⊙ #870/1540 Commemorative Issues Collection, 1980-1994.** In 5 binders. Collection contains over \$925 in postage, numerous varieties and a good selection of c.d.s. cancels.  
..... **Est \$500**

**1654 \*/\*\*/⊙ #1349/2410 Definitives Collection in Four Binders, 1992-2010.** Large collection with many fly speck varieties, good cancels and better mint and used stamps. Note #1370a x15, mint face value over \$252. We note much unused no gum stamps.  
..... **Est \$300**

**1655 \*/\*\*/⊙ #1541/2449, BOB Commemorative Stamp Collection plus Back of the Book Issues, 1995 and On.** In 8 binders. Commemoratives have over \$981 in face value plus a great selection of used for most issues. Note 15 used Millennium souvenir sheets. Back of the Book includes semi-postals, airmails, Special Delivery, Registration, Postage Dues and Officials (including OHMS perfins) and are mostly used.  
..... **Est \$600**

**1656 \*\* Back of the Book Group of Mint Never Hinged Blocks and Plate Blocks,** with #C3 Plate 1 block of 6 (VF), C5 block of 30 (VF), C5 Plate 1 block of 6 (fine, with very small gum bend on one stamp), C5ii block of 6 with "Moulting Wing" variety on top middle stamp (fine), E8 Plate 1 block of 6 (very fine) and E02 Plate 1 block of four, from lower right. Mint never hinged group.  
..... **Unitrade \$1,368**



- 1657** \* **#E1-E6 1898-1935 Special Delivery Stamps**, mint hinged. #E1 is toned and has a number of short perfs. Note some minor creases/gum bends on some of the others. Overall fine-very fine.  
..... **Scott \$382**
- 1658** \* **#J1/J14 1906-1934 Postage Dues**, complete except for #J5. All are mint lightly hinged. Includes a number of very fine.  
..... **Scott \$387**
- 1659** \*/\*\*/⊙ **#J1/049 Collection of Mint and Used Postage Dues and Officials**, early Postage Dues are a mix of mint hinged and used (J5 is NH), 1967 and on Dues are never hinged. Officials mostly mint never hinged, 09 is used, 010 is hinged. Overall fine-very fine.  
..... **Scott \$929**
- 1660** \*\* **Collection of "G" Overprinted Officials Plate Blocks**, in small album, mostly in matched sets and appear to be all mint never hinged, mostly very fine. Owner's CV \$4,137.  
..... **Unitrade \$4,137**
- 1661** \*/\*\* **4-Hole OHMS Perforated Official Mint Group**, ranging from the KGV issues of 1937 to Air Mail Special Delivery stamps, noting several better including #0248, 0262 and #OCE3, with almost all examples included being very fine, hinged, with a few never hinged examples as well. A fresh and attractive lot.  
..... **Unitrade \$940**
- 1662** \*\* **#01a/015Ac Small Group of Mint Never Hinged**, includes #177, J11-J14 (light gum disturbance on 2c and 4c), 01a, 02a, 015b and 015Ac all O.H.M.S. overprints with the no period after "S" variety. A nice group.  
..... **Unitrade \$1,107**

### BNA Collections

- 1663** \*/⊙ **BNA Various on a Page**, including four NB Proofs (two singles and a pair, few small faults), plus 10 various mint or used NB and NS stamps. Also includes a NS #4a and 5a (these sold as is). Overall nice group.  
..... **Est. \$150**
- 1664** \*/⊙ **New Brunswick #6-11 1860-63 Mostly Mint Collection**, displayed in black mounts on a quadrille page, with all mint hinged or unused #6 (x2), 6a, 7 (x3), 8 (x5 shades, plus a used copy), 9 (x2), 10 (x2) and 11 (x2). Average quality and mostly fine.  
..... **Scott \$575**
- 1665** \*/\*\*/⊙ **Newfoundland Collection in Minkus Album, 1865-1947**. Mostly mint, with some used examples scattered throughout. Note several complete sets, highlighted by the 1897 Pictorials, John Guy Issues, 1911 Royal Family, 1919 Caribou set, 1938 Humphrey Gilbert and back of the book including C6-C8 and C9-C11. Chiefly fine, with very fine to be found.  
..... **Scott \$3,267**
- 1666** \*/\*\*/⊙ **Nova Scotia #1/13 1851-63 Collection**, displayed in black mounts on a quadrille page. With #1 (unused, with 3 margins), 2, 3, 5 (all used, #5 with large tear and not counted), 8, 8a, 9a, 11a (x2), 11i (x2), 12 and 13 (these mostly mint hinged, a few are never hinged). Overall fine or better unless noted.  
..... **Scott \$4,185**
- 1667** \*/\*\*/⊙ **Price Edward Island #1/16 1861-72 Collection of Mint and Used**, all displayed in black mounts on a quadrille page. With mint or unused: #1, 4-7, 10, 11 (x3, including one NH), 12 (faulty and not counted), 13-15 and 16 (one hinged and one NH). Used with #2-3 (both faulty and not counted), 4, 8 and 14. Average condition and mostly fine.  
..... **Scott \$1,213**

### Canada Postage Lots

- 1668** \*\* **Postage Lot, 1954-1981** of plate blocks, partial sheets and full sheets, with values from 1c through \$1.25, with the majority being 5c through 17c era. Owner has identified, carefully catalogued and counted face.  
..... **Face \$750**
- 1669** \*\* **Postage Lot, 1982-1985**, mostly matched sets of plate blocks ranging from 5c to \$2.00 values with the majority being 30c to 34c values. Owner has identified, carefully catalogued and counted face.  
..... **Face \$808**
- 1670** \*\* **Postage Lot, 1985-2013** mostly matched sets of plate blocks, souvenir and miniature sheets, and sheets ranging from 1c to \$2.00 values with the majority being 36c to 57c values. Owner has identified (some with varieties/errors noted), carefully catalogued and counted face.  
..... **Face \$1,140**
- 1671** \*\* **Postage Lot**, nice clean lot with most values in 30c and higher values.  
..... **Face \$211**
- 1672** \*\* **Mint Canada Collections**, in 6 stockbooks and three binders, with singles, blocks and souvenir sheets from 1970 to mid 2000's. Also includes various mint and used worldwide not counted.  
..... **Face \$956**
- 1673** \*\* **Postage Lot of Issues from 1960's and 1970's**, with singles, blocks and larger multiples, much being 8c-12c values but with some larger denomination included.  
..... **Face \$584**
- 1674** \*\* **Postage Lot 32c to 98c Values**, mostly sorted and counted by denomination  
..... **Face \$995**
- 1675** \*\* **Postage Lot**, includes x12 Annual Collection from 1997-2005 plus an assortment of Canada Post souvenir items.  
..... **Face \$466**
- 1676** \*\* **Postage Lot Sorted by Denomination**, 14c to \$5 values, mint never hinged.  
..... **Face \$272**
- 1677** \*/\*\*/⊙ **Accumulation in Small Carton with Over \$800 in Face Value Postage**. Contains a Scott album which is fairly sparse in the earlier issues and mint stamps for the 1950's and on; Two stockbooks with both mint and used, with some Newfoundland and Revenues. Also a large number of Canada Post Quarterly Year Packs and booklets. Mint face is \$821. Also a few journals, etc.  
..... **Est \$450**

### Canada Kiloware, Bundleware, Etc.

- 1678** ⊙ **Bundleware Lot, 1932 and On**. With 259 bundles of 100 from #197/897. High catalogue value.  
..... **Est \$100**
- 1679** ⊙ **Two Small Boxes of 1930's King George Used in Bundles, Envelopes, etc.** Many thousands of stamps. Includes revenues. Great for cancels, fly speck varieties, etc.  
..... **Est \$200**
- 1680** ⊙ **Banker's Box of Modern Used On Paper**. Lots of duplication, good lot for postmarks or varieties.  
..... **Est \$50**
- 1681** ⊙ **Used Accumulation of Thousands in Two Plastic Tubs**, sorted by denomination and often by issue as well, some KGV era and prior but most being QEII era, also includes a carton of Canada on paper, strong in Caricature and Centennial issues. Inspection could prove rewarding for the postmark collector.  
..... **Est \$100**

- 1682**    ⊙ **Small Plastic Tub with Thousands of Used KGV and KGVII Definitive Issues**, mostly in bundles, some loose in glassines, etc.  
..... **Est \$50**
- 1683**    ⊙ **Large Plastic Tub with Thousands of Used Stamps**, as received, definitives and commemoratives, mostly in bundles and mostly sorted into smaller bags by issue.  
..... **Est \$50**
- 1684**    ⊙ **Large Plastic Tub with Thousands of Stamps**, mostly 30c to 40c era definitives, mostly in bundles and sorted in small bags.  
..... **Est \$50**
- 1685**    ⊙ **Large Plastic Tub with Thousands of Used Stamps**, as received, appears to be mostly commemoratives, mostly in bundles and mostly sorted into smaller bags by issue.  
..... **Est \$50**
- 1686**    ⊙ **Large Plastic Tub with Thousands of Used Stamps**, as received, definitives and commemoratives, mostly in bundles and mostly sorted into smaller bags and small boxes by issue.  
..... **Est \$50**
- 1687**    ⊙ **Large Plastic Tub with Thousands of Used Stamps**, mostly QEII definitives such as Wilding, Cameo, Centennial issues and mostly in bundles and sorted into smaller bags and small boxes by issue.  
..... **Est \$50**
- 1688**    ⊙ **Large Plastic Tub with Tens of Thousands of Used Stamps**, mostly definitives from KGVII to 40c era, most are in bundles and sorted into small bags.  
..... **Est \$50**
- 1689**    ⊙ **Large Plastic Tub with Tens of Thousands of Used Stamps**, mostly commemoratives from 5c to 40c era, most are in bundles and sorted into small bags.  
..... **Est \$50**
- 1690**    ⊙ **#35/1396 + BOB Used Canada Accumulation in Four Shoeboxes, 1880's and On**. Three boxes of used off-paper from #35 and on, plus a box of on-paper from #503/1396.  
..... **Est \$150**
- 1691**    ⊙ **#231-232 Shoebox Filled with the 1937 1c and 2c Mufti Issue in Bundles**. Many thousands of stamps. Great for postmarks or fly specks. Owner quotes 40,000+ stamps.  
..... **Est \$200**
- 1692**    ⊙ **#231-233 1937 1c to 3c Mufti Issues**, in bundles and envelopes. 40,000+ stamps.  
..... **Est \$100**
- 1693**    ⊙ **#232-233, 237 Small Box of 1937 2c and 3 Mufti and 3c Coronation Issue**, in bundles, envelopes, glassines, etc. Great for postmarks, etc.  
..... **Est \$100**
- 1694**    ⊙ **#234 Small box of 1937 4c yellow Mufti Issue**, many thousands of used, great for cancels, etc.  
..... **Est \$50**
- 1695**    ⊙ **#235 Small Box of 1937 5c blue Mufti Issue**, many thousands of used, owner estimates 30,000+, great for cancels, etc.  
..... **Est \$100**
- 1696**    ⊙ **#246 1939 1c Royal Visit**, filling a Banker's box, must be many thousands of stamps. Ideal for someone looking for fly speak varieties or postmarks.  
..... **Est \$100**
- 1697**    ⊙ **#247-248 1939 2c and 3c Royal Visit Issue**, in bundles, envelopes, etc. owner estimates 200,000 stamps. Great for postmarks, re-entries, etc.  
..... **Est \$250**

- 1698**    ⊙ **#251-251, 254-255 1942 War Issue in Bundles, etc.** Filling a shoebox. Many thousands of stamps. Great for postmarks, fly speak varieties, etc.  
..... **Est \$150**

### Collections & Accumulations (Worldwide including British Commonwealth)

- 1699**    \*/⊙ **Aden and States Collection of 62 Stamps on Double Sided Black Stock Sheet**, mostly mint hinged, but a few used, overall fine or better. Owner's CV \$275.  
..... **Scott \$275**
- 1700**    \*/\*\*/⊙ **Aden to Burma Collection of 829 Mint and Used Stamps**, on double sided black stock sheets. Includes Ascension (90 stamps) CV \$339, Biafra, Barbados 141 mint QEII issues (CV \$217), British Honduras, B.I.O.T., Burma, etc. Overall fine-very fine. Owner's CV \$1,724.  
..... **Scott \$1,724**
- 1701**    \*\* **Afars & Issas #310/J52 Mint Never Hinged Collection, 1969-1975**, with regular issues, airmails, postage dues. Overall very fine.  
..... **Scott \$841**
- 1702**    \*/⊙ **Aitutaki Small Collection of 30 Stamps on Black Stock Sheet**, mostly mint but does include a few used, some duplication, overall fine or better. Owner's CV \$550.  
..... **Scott \$550**
- 1703**    \*/⊙ **Antigua #3/95 Collection of 100 Stamps on Double Sided Black Stock Sheet**, QV issues are mostly used but does include a few mint, KGV mostly mint, some duplication, overall fine or better with a few stamps having small faults. Owner's CV \$2,100.  
..... **Scott \$2,100**
- 1704**    \*/\*\*/⊙ **Antigua & Barbuda Collection of Mint and Used QEII Issues, 1953-1970's**, on double sided stock sheets. A total of 350 stamps, with mint never hinged, hinged and used stamps present. Overall fine-very fine. Owner's CV \$456.  
..... **Scott \$456**
- 1705**    \*\* **Argentina Small Stock Book with Mint, 1983-1993**. Neatly organized, includes sets and souvenir sheets, apparently all never hinged but not checked by us. Overall very fine. Owner's CV \$465+.  
..... **Scott \$465**
- 1706**    \*/⊙ **Ascension #1/49 Small Collection of 64 Stamps on Black Stock Sheet**, mostly mint but does include 7 used, includes perf and shade varieties, overall fine-very fine. Owner's CV \$1,300.  
..... **Scott \$1,300**
- 1707**    \*/\*\*/⊙ **Asia Small Box with Album Pages, Collections, etc. 1883-1999**. Includes small collection of Thailand on album pages, stock sheets of Manchukuo and Indo China/Vietnam, a 1960 Japan Annual Collection and a 1990 Macao Returning to the Motherland Collection.  
..... **Est \$100**
- 1708**    \*\* **Australia Four Volume Collection of Mint Never Hinged**. Neatly arranged in stockbooks, quite complete for the period covered 1940 to the 1990's. Includes shades, complete sets, back of the book including a full run of Airmails. A number of Framas as well as presentation packs included and not counted in the CV.  
..... **Scott \$5,429**
- 1709**    ⊙ **Australia Shoe Box with Old Time Bundleware**, up to QEII, plus several glassines full of KGV issues and some Roos. Also saw a glassine of GB 2/6 Castles.  
..... **Est. \$150**



- 1710** \*/\*\*/⊙ **Australia Collection of Mint and Used**, with two stockbooks containing a mint and used collection from Roos to about the 1980s. We note several stamps in the \$5 to \$20 range, with many better, including some Officials, etc. Also a Banker's box full of Annual Collections, etc. Contains 1981 to 1991 Annual Years complete, plus about 15 other special collections depicting different subjects. Lastly, a box containing several hundreds of new issue service sets and singles, with souvenir folders, etc. all still in their Australia Post glassines. Probably quite a high face value here. Nice quality throughout.  
..... **Est. \$250**
- 1711** \*/\*\*/⊙ **Australia Large Carton of Mostly 1980's and On in Australia Post Souvenir Packs**. Note a sparse Scott Australia album, two small stockbooks and over 300 souvenir packs, done by issue. Will have a good face value and even higher catalogue value. Lots of nice topical sets.  
..... **Est \$400**
- 1712** \*/\*\*/⊙ **Australia Lot of Circuit Book Pages, 1913-1995**. Mostly used, but does include some mint stamps. Includes Airmails, Postage Dues, Officials and Australian Antarctic Territory. Owner's CV \$1,000+.  
..... **Est \$200**
- 1713** ⊙ **Australia #1/806 Collection of Used Stamps in a Seven Seas Stamp Album** containing over 300 different stamps in hingeless mounts spanning the period from 1913 to 1981. Plus a 32 page blue stockbook filled with over 2400 mostly used stamps from the 1913 period to the end of the 20th Century. These are sorted often with Scott numbers. Overall fine to very fine.  
..... **Est \$150**
- 1714** ⊙ **Australia #04/OB72a Collection of Used Overprinted and Perforated Officials**. Overprinted with O4, O7, O10 and O11. Perforated with OB3, OB5, OB9 to OB13, OB37, OB66, OB69, OB71 and OB72a. Owner's identification and catalogue value, and unchecked by us for different watermarks, etc. Nice overall quality.  
..... **Scott \$2,499**
- 1715** \*\* **Australia & A.A.T. Mint Collection Housed in Three Stockbooks**. A fresh collection, all neatly displayed in the stockbooks, apparently all never hinged, overall very fine.  
..... **Scott \$3,220**
- 1716** \*/⊙ **Australia & A.A.T. Mint and Used QEII Collection of 611 Stamps**, on black double sided stock sheets. Some light duplication of some issues, overall fine-very fine or better. CV \$885.  
..... **Scott \$885**
- 1717** \*/\*\*/⊙ **Austria 1/1376 Collection of Mint and Used Stamps**; in a red Minkus 2 post album with stamps from 1850 through 1986 mostly regular issues with used ones in the classical period, a mixture of mint and used thereafter to 1969 and mint thereafter. Also included is a 32 page blue stockbook which contains many back of the book issues on 12 pages. They are a mixture of mint and used and included a number of souvenir sheets. Some duplication.  
..... **Est \$150**
- 1718** \*/\*\*/⊙ **B Countries Stockbook with Mint and Used Stock**. Includes Bermuda, British Guiana, British Honduras, Brunei and Burma. All stamps are neatly arranged on pages, overall fine-very fine.  
..... **Est \$150**
- 1719** \*/⊙ **Bahrain #1/62 Small Collection 27 Stamps on Black Stock Sheet**, mostly mint but does include 2 used, includes #1-5, 9-14 mint \*, etc. Overall fine-very fine. Owner's CV \$475.  
..... **Scott \$475**
- 1720** \*/\*\*/⊙ **Bechuanaland #4/146 Small Collection of 85 Stamps on Black Stock Sheet**, mostly mint but does include some used, some duplication with a couple of the KGV issues having up to 5 copies, overall fine or better. Owner's CV \$1,050.  
..... **Scott \$1,050**
- 1721** \*\* **Belgian Congo, Ruanda-Urundi Collection in Two Albums, 1909 and On**. Belgian Congo stamps are housed in Lighthouse binder with slipcase and on stock sheets in a 3-ring binder. Note #53 NH. Also collection of Ruanda-Urundi that begins with the German East Africa occupation stamps. Note #9 NH that is offered as is. Collection contains a few hundred stamps. Appear to be all NH but not all confirmed by us.  
..... **Est \$150**
- 1722** \*/\*\*/⊙ **Belgian Congo Collection on Stock Pages, 1880's and On**. Many hundreds of stamps. Includes overprints, back of the book issues as well as some later Republic of Congo issues. Vast majority of Belgian Congo issues are used. Also a page of Croatia birds and flower triangle stamps both perforated and imperforate.  
..... **Est \$100**
- 1723** \*/⊙ **Belgium 1946 Collection of -10% Provisionals with a Wide Selection of Local Overprints**. Over 570 stamps neatly mounted on album pages in a 2-post album, with at least 92 different overprints represented in this collection. Approximately 70% of the collection is mint, with the balance in used stamps and 2 covers. In May of 1946 the Belgian postal authority authorized a reduction in the postal rates paid at the time. A typographed surcharge was applied to the governments supply of the 1.50Fr, 2Fr and 5Fr. stamps. As for the local post offices they were authorized to apply handstamps with the '-10%' reduction on site. Hundreds of types and sizes are known. This is a great collection, almost impossible to duplicate.  
..... **Est \$500**
- 1724** ⊙ **Belgium #1/16e 1849-63 King Leopold I Issues**, used, with #s 1, 2, 4, 6 (x2), 7, 8, 10-12, 13b, 15c and 16e. Some faults, else a useful group.  
..... **Scott \$577**
- 1725** ⊙ **Belgium #2/91 1849-1905 Group of Used Stamps**, all on two sides of a black stock sheet. A total of 67 stamps, a few are duplicated. Many nice town cancels, advertising tabs, etc. Overall fine, some of the imperforates have margin faults. Catalogue value is likely to be over \$400.  
..... **Est. \$100**
- 1726** ⊙ **Belgium #6/22 1851-67 King Leopold I Issues**, used, with #s 6 (x2), 7, 9-16, 20, 22, 24a. Some faults, else a useful group.  
..... **Scott \$500**
- 1727** \*/\*\*/⊙ **Belgium #MQ1/Q465 Back of the Book Collection, 1902 and On**. Neatly arranged on stock sheets. Includes Officials, Railway stamps, etc. Better items include #056, 063, Q328-Q35, Q374-Q377 all NH and very fine. Most of this group are never hinged, but some of the earlier issues are hinged.  
..... **Scott \$1,582**
- 1728** \*/\*\* **Belgium #Q100/Q459 Railway Stamps Collection, 1920-1980**. Includes mint never hinged #Q266, Q307-9, Q336, Q362-7, Q408, Q422-8 and 438-9 and mint hinged # Q100, Q337 and Q410-2. A nice group, all with very fine centering except Q100 which is fine.  
..... **Scott \$645**
- 1729** \*/\*\*/⊙ **Bermuda Mint and Used Collection of QEII Stamps**, on 9 double-sided stock pages. Light duplication, often a mint and a used set represented. A total of 534 stamps, overall fine-very fine. Owner's CV \$992.  
..... **Scott \$992**
- 1730** \*\* **British Antarctic Territory Modern Collection of Mint Never Hinged Corner Blocks, 2001-2012**. In complete sets and mostly complete for the period, very fine.  
..... **Scott \$1,545**

**1731 \*\* British Commonwealth Stock Sheet of Mint Never Hinged**, all neatly identified and priced. Better items include Barbados #216/227, Bermuda #482-98, Jamaica #141, New Zealand #344-52, Pitcairn #1/8, Rhodesia & Nyasaland #141-54, etc. Overall fine-very fine.

..... **Scott \$760**

**1732 \* British Commonwealth 1935 KGV Silver Jubilee Collection**, complete with 245 hinged stamps on pages. Owner's CV \$1,348.

..... **Scott \$1,348**

**1733 \*/\*\* British Commonwealth Mint Collection of 1935 KGV Silver Jubilee**, with 92 stamps, 19 Common Design sets and then a few various others. Mix of mint never hinged and hinged, some light overall toning, otherwise fine-very fine. Owner's CV \$895.

..... **Scott \$895**

**1734 \*/\*\* British Commonwealth 1949 UPU Collection**, of 61 sets for a total of 246 stamps, mostly mint hinged, but includes some never hinged. Overall very fine. Owner's CV \$390.

..... **Scott \$390**

**1735 \*/\*\*/⊙ British Commonwealth Collection of Mint and Used** in a red stockbook containing New Zealand (4 pages, including Cook Islands), Malaysia (2 pages, including Straits Settlements), Hong Kong (2 pages) and India (3 pages). We note several high values, good sets and singles, generally from QV to about 1950s. Mostly fine or better.

..... **Est. \$100**

**1736 \*/\*\*/⊙ British Commonwealth Omnibus Collections**, includes some 1948 Silver Wedding low values, King George VI Coronation and Peace almost complete and mostly hinged, QEII Red Cross Centenary apparently complete never hinged, the FAO issue CTO, ITU apparently NH, and 1966 Caribbean Royal Visit.

..... **Est \$100**

**1737 \*/\*\*/⊙ British Commonwealth Banker's Box with 10 Albums/Stockbooks, 1890's and On.** Includes stamps from Newfoundland, Hong Kong, Malaya, Gibraltar, Ireland and more. Much is used but does contain some mint. Duplication in the stockbooks. High catalogue value. Inspect for better items.

..... **Est \$300**

**1738 \*/\*\*/⊙ British Commonwealth Carton of Three Stockbooks of Mint and Used Commonwealth Stamps** consisting of one 32 page blue stockbook filled with over 1,500 mostly used New Zealand stamps from KGV to the late 20th Century; a second 20 page red stockbook with over 1,000 mint and used stamps from Malta spanning the Victorian to late 20th Century plus 5 pages with approximately 250 mostly mint Italian colonies and occupation stamps; the third stockbook contains a mixture of mint and used from such countries as Burma, Malaya, St. Vincent, St. Lucia and more. Plus there is a small album of the 1945-46 Peace Issues (mint hinged) and two file folders with St. Vincent from Victoria era to late 20th Century mostly mint including #35 and #155, more Malta mostly mint including #224 and Jersey mostly mint including some booklets.

..... **Est \$400**

**1739 \*/\*\*/⊙ British Commonwealth Queen Victoria to QEII Collection on Stock Sheets.** Appears to be mostly mint and mostly never hinged, especially in the QEII era. Includes many complete sets and a number of higher value individual stamps. Includes a few booklets. Note Churchill Omnibus issues, Newfoundland, Red Cross, etc. Good value on almost every page.

..... **Est \$500**

**1740 \*/\*\*/⊙ British Commonwealth Collection in Five Minkus Albums of Mint and Used.** Collection includes many mint (in mounts), often the first QEII definitive sets including Falkland Islands #107-120, 128-142, Gambia #153-167, Sierra Leone #195-207, St. Helena #140-152, Ascension #62-74, Tristan da Cunha #28-41, Basutoland #46-56, Bechuanaland #154-165, Swaziland #55-66, S.W.A. #117-120 mint pairs, Rhodesia & Nyasaland #158/171, K.U.T. #103/117 and more, several of these sets being never hinged. Canada includes used #15, 17, Small Queens, mint 1c, 2c, 5c and 15c Jubilees and over \$470 in mint NH postage (30c-50c era). Also note early used New Zealand, Australia, India and others. Overall fine-very fine.

..... **Est \$500**

**1741 \*/\*\*/⊙ British Commonwealth Small Carton of Miscellaneous**, includes Bermuda sheets, book about Great Britain stamps, stockbook of used New Zealand and an old-time collection in a springback album.

..... **Est \$75**

**1742 \*/⊙ British Commonwealth Mint and Used Collection in Two Binders**, with a wide variety of countries, and stamps ranging from QV to about 1970s, many hundreds of sets and singles, with a good potential for high value or better items. Overall fine or better.

..... **Est. \$300**

**1743 \*/⊙ British Commonwealth Collection Victoria to KGVI, A-S Countries in Springback Album.** Old-time collection with many mint low value part sets and a nice selection of used stamps. Note better mint hinged items British Guiana #210-222 CV \$164, Cayman Islands #69-79 CV \$210 and Falkland Islands #65-72 CV \$266. A nice assortment of Great Britain, Gambia and Hong Kong including China overprints, also some Egypt. Nice fresh collection but old-time hinges have been used.

..... **Est \$400**

**1744 \*/⊙ British Commonwealth Carton of Stamps, 1870's and On.** With strength in Mauritius, Australia, Malaya and Ceylon, which includes some revenues. Interesting mix. Inspect.

..... **Est \$100**

**1745 \*/⊙ British Commonwealth 1948 Silver Wedding Collection of 207 Stamps**, on black stock pages, mostly mint hinged but a few used in the low values, also includes a couple pairs and a couple blocks of four, a few duplicates, overall fine or better. Owner's CV \$1,985.

..... **Scott \$1,985**

**1746 ⊙\*/\*\* British Commonwealth Binder with Various Mint and Used Sets and Singles**, including interesting varieties, specimen overprints, higher value sets and singles from a wide variety of countries. Nice overall quality, inspect.

..... **Est. \$300**

**1747 \*/\*\*/⊙ British Guiana & Guyana Large Stock of Over 2,000 Mint and Used Stamps**, housed in large binder. Stamps are neatly arranged on manila stock pages and include a number of better items as well as a great deal of duplication. Also a small accumulation (approx. 100 stamps) from British Honduras. Overall fine-very fine.

..... **Est \$250**

Do you have a collection you would like to include in an upcoming auction?

Contact us for further information about consigning your material.

info@sparks-auctions.com  
613-567-3336



- 1748 \*//\*\* Cambodia #1-344 Mint Collection, 1951 to 1975**, hinged in a Specialized Minkus Cambodia album up to 1971, rest are never hinged in stock pages. Includes two copies of the scarce booklet of 3 (#s 15a, 16a and 17a), one intact and one exploded. Looks to be complete, including souvenir sheets, a few imperforates, etc. Owner's 2013 Scott catalogue value is \$2,019 and his list is included.  
..... **Scott \$2,019**
- 1749 \*//\*\* Comoro Islands #44/C68 Mint Collection, Complete 1958-1975**, neatly arranged on 2 stock sheets with #44-130, B1-3 and C5-68. Most stamps are mint never hinged with only 7 stamps being hinged. Overall fine-very fine.  
..... **Scott \$837**
- 1750 \*//\*\* Cook Islands Mint Collection of 527 Stamps on Black Stock Sheets**, QEII issues, appear to be mostly never hinged, overall very fine. Owner's CV \$950.  
..... **Scott \$950**
- 1751 \*//\*\*/⊙ Czechoslovakia Collection in Minkus Album, 1918-1975**, with mostly used C.T.O. material but also includes mint never hinged and hinged. Also includes a binder and envelope with souvenir sheets. Owner's CV is over \$1,100.  
..... **Est \$150**
- 1752 \*//\*\*/⊙ Czechoslovakia #1/2825 Collection of Mint and Used Stamps** in a blue 2 post Minkus Album consisting of a mixture of mint and used stamps from 1918 through 1975 plus a brown 32 page stockbook of mostly used stamps from 1918 through 1991. Includes some back of the book issues. Generally very fine with the ones in the stockbook sorted by Scott number. Some duplication.  
..... **Est \$100**
- 1753 \*//\*\* Dahomey #137/Q7 Mint Collection of 350 Different Stamps, 1960-1972**, neatly arranged on four stock sheets, with only 7 stamps being hinged. Included are many long runs of stamps: #137-77, 179-95, 198-300, C32-C101, C103-C17, C119-179, CQ1-5, etc. Overall fine-very fine.  
..... **Scott \$636**
- 1754 ⊙/\*//\*\* DDR Collection in Lighthouse Hingeless Album, 1949 to 1967**, mostly mint, with many NH, and includes all the better souvenir sheets, semi-postals, etc. Appears complete in period, and overall nice condition.  
..... **Est. \$500**
- 1755 \*//\*\* Denmark #13/Q46 Collection of Mint in Hingeless Lighthouse Album with Slipcase, 1864-1967**. Nice collection of mostly never hinged stamps (noted 2 hinged) to 1944, which is as far as we catalogued. Includes regular issues, semi-postals, airmails, late fee stamps, etc. We note #164-175 NH, B3-B5 NH and C6-C10 NH. Some earlier issues have glazed gum or minor tone spots, but overall fine to very fine quality. A nice collection to continue.  
..... **Scott \$1,426**
- 1756 \*/⊙ Eastern Europe Collection in 7 Albums, 1918 and On**. Includes three volumes of Hungary from the 1940's and on, two volumes of Czechoslovakia from 1918 to 1960's, stockbook of Romania and an album with Romania and Yugoslavia. Overall fine or better.  
..... **Est \$250**
- 1757 \*/⊙ Estonia Accumulation on Stock Sheets, 1920's -1940**, with lots of duplication, mostly used. Check for postmarks.  
..... **Est \$100**
- 1758 ⊙ Europe (Western) Banker's Box with 8 Albums/Stockbooks of Used Europe**. Strength in France, Belgium, Netherlands, Switzerland, Scandinavia plus a nice group of Portuguese Colonies and more.  
..... **Est \$200**
- 1759 \*//\*\* Falkland Islands Dependencies Mint Collection, 1946 to 2004**, with Falkland Islands Dependencies, South Georgia, South Sandwich Islands plus a few British Antarctic Territory, all neatly displayed in black mounts on quadrille pages in a black Lindner album with slipcase. The early issues are mixed hinged and never hinged, then all NH to end. A large proportion of later issues are corner marginal copies with inscriptions. Also includes a second album containing 62 first day covers from Dependencies, South Georgia and South Sandwich Islands, 1982 to 2004, as well as two covers addressed to Vernon BC and franked with a variety of KGVI Map issues.  
..... **Scott \$1,927**
- 1760 \*//\*\* Falkland Islands & South Georgia Mint Collection and Dealer's Stock**, neatly arranged on black stock sheets in an album. Includes singles, sets, blocks and souvenir sheets, there is some duplication in the early material, with heavy emphasis on modern material. Overall fresh and very fine. Owner's CV \$2,533.  
..... **Scott \$2,533**
- 1761 \*\* Falkland Islands #77-872 Mint Never Hinged Collection, 1935 to 2004**, neatly displayed in black mounts on quadrille pages in two black Lindner albums with slipcases. Complete for era, as per Scott #s, and includes souvenir sheets and a few extra varieties. From 1993 to the end, single stamps are corner marginals with margin inscriptions. Also includes later issues (not counted) as well as 12 complete booklets totaling 18 Pounds in face value. A very nice and clean collection with fresh and nicely centered stamps.  
..... **Scott \$3,406**
- 1762 \*\* Fiji Mint Never Hinged Collection in two Stockbooks**, comprised for the most part of complete sets, fresh and very fine.  
..... **Scott \$1,805**
- 1763 \*//\*\* France Group of War-Related Items**, with two different pairs overprinted Dunkerque (Yvert #3,4, both signed by Aime Brun), a set of five "Borodino" liberation stamps in dated plate blocks (Yvert #6-10), a set of seven different Occupation stamps N8-14, each with sheet selvage at bottom (a few faults, official imitations). Also included, but not counted in the catalogue value are two scarce sets of Liberation stamps, each issued to philatelists. One of these (Liberation F.F.I. overprints) is accompanied by an explanation of their Ile-de-France origin. The other set is signed "J.B.". An interesting lot.  
..... **Yvert €464**
- 1764 \*//\*\* France Group of Booklets and Booklet Panes**, with an Yvert #138 (10c red Sower) pane of 10 (foxing and creases, else scarce and never hinged). Also a booklet pane of 20 Yvert 283 (with Moët publicity, Type IV, brown cover still attached), also Yvert booklet 1010 (two, with white and yellowish gum, lightly hinged), also two different booklets of 8 Marianne a la Nef (Maury 362, 363) and two different booklets of 10 Marianne de Briat (Maury 1083a and b. One is unopened).  
..... **Est. \$100**
- 1765 \*//\*\*/⊙ France Mint and Used in Three Stockbooks** containing several thousand stamps including Ceres and Bordeaux Imperforate issues, through 2003. Also includes some French Colonies, mainly Algeria. Back of the Book issues are also included. Clean lot with duplicates.  
..... **Est \$300**
- 1766 \*/⊙ France Group of ANNULE Overprinted Stamps**, with Yvert #s 40-CI 1 (used), 54-CI (MH) 1, 58-CI 1 (MH) and 121-CI 2 (used). Catalogue value is for all mint hinged, but catalogue says genuinely used stamps (which these two are) are valued more than mint hinged. These stamps were used to train postal employees. A nice group, and two of the mint stamps are signed by the same expert (unknown to us).  
..... **Yvert €643**

**1767** \* / ☉ **France Group of SPECIMEN Overprinted Stamps**, with Yvert #s 51-CI 1 (MH), 53-CI 1 (MH), 59-CI 1 (MH), 59-CI 2 (MH) and 203-CI 1 (used). Catalogue value is for all mint hinged, but catalogue says genuinely used stamps (which this one is) are valued more than mint hinged. These stamps were used to train postal employees. A nice group, and the mint stamps are signed by the same expert (unknown to us).  
.....Yvert €1,132

**1768** **France 1975 to 1984 Group of Official Post Office Documents**, with a total of 16 items (some duplication) with each having one or more stamps affixed to it, plus a history of its design, etc. Some have topicals such as birds, astronauts, paintings, famous men, etc. Very fine.  
.....Est. \$100

**1769** \*\* / ☉ **France Collection of Different Large Art Painting Stamps**, with 145 all different mint never hinged, plus 136 all different used. Very fine.  
.....Est. \$125

**1770** ✉ / \*\* **France Strike Mail Labels and One Cover, 1946-1953**. Collection of 12 sheets and one cover. Mailed at Saumur to Algeria. Sheets are scarce. Owner states Paris Esplanade des Invalides sheet catalogues €2,100 and another with "Cause de Greve" in black on green catalogues €350. A scarce group. Some sheets with minor toning.  
.....Est \$1,000

**1771** ☉ / \*\* / \*\* **France Collection of "Liberation" Overprints** all on black stock sheets, with complete sets, unless noted: Gironde Bordeaux Type I (three sets), Gironde Bordeaux Type II (two sets), Gironde Bordeaux (set, missing 60c), Bordeaux Type III on postage dues (set, missing 2f), Lille Nord (inverted surcharge), Rhones-Alpes set (a few extras), Nice Front National set and Lignieres-de-Touraine set. Looks to be about half hinged, half never hinged, with many stamps signed by expert. A nice collection.  
.....Yvert €1,515

**1772** \* / \*\* / ☉ **France 221/540 France and Colonies Pre-WWII Mint and Used** in 102 cards in three small 3-ring binders. France 1924-1946 are used in one binder. French colonies such as Fr. Equatorial Africa, Dahomey, Fr. Guinea, Indo-China, Niger, New Caledonia and more are pre-WWII, many are common design issues and most are mint. Dealer's stock sorted by Scott numbers. Duplication.  
.....Est \$150

**1773** \* / ☉ **France #3/1505 Mostly Mint Collection, 1849 to 1976**, in a Scott Specialty album. The collection is used up to 1900, then mixed mint and used, then mint hinged from 1935 to end. This is a better than usual collection and contains many of the better, often not included items. It is complete from 1880 to end in regular issues, and rich in the various back of the book issues as well. We catalogued up to 1940 only, and of that, \$7,849 is in regular issues and \$4,835 is in back of the book. Condition is generally nice, save for a few issues not counted in catalogue value. A nice collection.  
.....Scott \$12,648

**1774** \* / \*\* / ☉ **France #6/1839 Collection of Mint and Used** in a two post Minkus Album with over 1,000 stamps from 1849 through 1982 including some Back of the Book issues. Generally fine to very fine.  
.....Est \$200

**1775** \*\* **France #1517-3049 Mint Never Hinged Collection, 1977 to 2004**, in two bulging Lighthouse hingeless albums plus two stockbooks. Looks complete for period and for spaces provided by Lighthouse, both for regular issues, back of the book, booklets, etc. Also included are two stockbooks with lots of extras, such as Red Cross booklets (about 20 different), souvenir items, etc. A very nice, clean collection with a huge catalogue value and very fine.  
.....Est. \$1,500

**1776** \* / \*\* **French Southern & Antarctic Territory Mint Collection, 1948 to 2005**, with 1948 to 1989 in a Lindner hingeless album and 1990 to 2005 on hingeless Lighthouse pages. Mint never hinged, except for 5 or 6 early issues which are lightly hinged. Includes all issues, including souvenir sheets, complete booklets, souvenir booklets, airmails, etc. 2005 is about half complete. Very fine and fresh collection.  
.....Scott \$4,851

**1777** \*\* **French Southern Antarctic Territory Mint Never Hinged Collection**, includes #54-56 blocks of four (CV \$80) plus 13 other stamps which include #C6-27 (\$145). Overall very fine.  
.....Scott \$273

**1778** \* / \*\* / ☉ **German Offices Colonies and Occupation, etc. Mint and Used Issues** consisting of over 350 stamps mounted on Minkus album pages. The occupation issues include both WWI and WWII. The offices abroad include Morocco Scott #20-32 which appear mint never hinged except for #32 which is mint hinged. Clean collection of fine to very fine issues. The Bohemia and Moravia issues were not catalogued.  
.....Scott \$870

**1779** \*\* **Germany Mint Never Hinged Collection in a Stockbook**, with regular issues, definitives, semi-postals and souvenir sheets. Collection is complete for the years 1960-1977, nearly complete 1978-1981 and about half complete 1982-1991. Overall fine-very fine.  
.....Scott \$830

**1780** \*\* **Germany 32 Page Lighthouse Stockbook Filled with Never Hinged Inflation-Period** singles, blocks, plate blocks, etc. A nice lot for the specialist or someone wanting to start a specialized collection.  
.....Est. \$300

**1781** \* / \*\* / ☉ **Germany Lighthouse Binder with 95% Mint Stamps**, with states, DDR, etc. mostly pre-1950 and many are identified by Scott #. Nice overall quality.  
.....Est. \$200

**1782** \* / \*\* / ☉ **Germany WWI and WWII Occupation and Post-WWI Plebiscite Stamps**, including over 375 mint and used mounted on Minkus album pages. Plebiscite stamps from Upper Silesia including #10 mint hinged, as well as from Schleswig Zone 1 (mint never hinged) and Marienwerder. Occupation stamps include Luxemburg, Russia and Poland - General Government. Clean lot with fine to fine-very fine issues.  
.....Scott \$1,012

**1783** \* / ☉ **Germany Collection of Mint and Used in Three Schaubek Albums, 1862 and On**. Includes German States, Danzig, Third Reich and inflation period issues as well as French Zone post-WWII issues, Saar and Austria. Inspect for better items. Overall fine-very fine.  
.....Est \$250

**1784** \*\* **Germany #114/9NB179, D.D.R. #137/2765 Mint Never Hinged Marginal Stamp Collection, 1920-2004**. With over 700 stamps neatly arranged on 9 double sided and 5 single sided black stock pages, with some duplication. Owner identified and cataloged.  
.....Scott \$543



- 1785**    ☉/\*\* **Germany Group of Souvenir Sheets and Interesting Items**, with Germany: #95 mint never hinged sheetlet of 20 (missing two stamps, wrinkles and three stamps have gum problems, catalogued as all hinged), #406a (used), two complete mint never hinged booklets containing #s 702a, 704a and 708a (catalogued as mint panes), B21a (mint never hinged, with small speck of gum disturbance), B91-B92 (both used) and B013 (mint never hinged), DDR: two copies of B35a (both used). Also includes a special Karl Marx book with each page depicting a DDR 1953 Karl Marx stamp and description of issue. Mostly very fine.  
..... **Scott \$1,174**
- 1786**    \*/\*\*/☉ **Germany - Danzig Mint and Used Group**, consisting of 26 stamps including Souvenir Sheet #B21a mint never hinged and the 1924-25 set of Officials (O42-52) mint hinged; all mounted on Minkus album pages.  
..... **Scott \$350**
- 1787**    \*/\*\*/☉ **Germany DDR #92-237, 01/27 1951-56 Mint and Used Regular Issues** as well as Semi-postals (B22-27) and Officials (O1/27) on Minkus album pages consisting of over 175 stamps. We noted two of O22a mint hinged. Very fine.  
..... **Scott \$1,831**
- 1788**    \*\* **Germany-Berlin Mint Never Hinged Collection in a Stockbook**, with regular issues, definitives and semi-postals. Somewhat scattered 1954-1960, then complete 1961-1981 except for a few 1978-1980 issues. Overall fine-very fine.  
..... **Scott \$375**
- 1789**    \*\* **Ghana Extensive Mint Collection in Banker's Box, 1957-1995**. From independence in 1957 and is fairly complete for the period. Stamps are mounted in black mounts on Minkus page (for the most part) and appear to be all mint never hinged, although not checked by us.  
..... **Scott \$3,796**
- 1790**    \*\* **Ghana Collection of Mint Imperforates**, with singles, pairs and souvenir sheets, a total of 39 items. Excellent topical subjects, etc. Very fine.  
..... **Est. \$500**
- 1791**    \*/\*\*/☉ **Ghana Collection of 108 Stamps on Black Stock Sheets**, nice mix of mint and used, some duplication, note several souvenir sheets as well as some imperforate sets. Overall fine or better. Owner's CV \$595.  
..... **Scott \$595**
- 1792**    \*\* **Great Britain Mint Never Hinged Collection of Wildings and More, 1952-1960**. Includes high value Castles and Regional issues. Very fine group that includes the Wilding sets #292-308, 317-333, 353-369, 353p-369p as well as #319c-322c watermark sideways, 317c-322d graphite lines, graphite lines coil strips, misplaced graphite lines as well as Castle issues #309-311, 371-374 and 525-528, later Castles #1230-3 and 1445-8 (both printings); Decimal Machins totaling £53 in face and a large number of Wilding varieties in glassine envelopes mostly identified by Scott and Gibbons.  
..... **Scott \$715**
- 1793**    \*\* **Great Britain Decimal Machin Postage Lot, Mint Never Hinged**. Stockbook full of decimal Machins in plate blocks of 6 and the new Castle issues in plate blocks of 4. Values range from 1p to £5 with most of the value in the higher values. Very fine, mint never hinged.  
..... **Face £1,822**
- 1794**    \*\* **Great Britain Decimal Machins Postage Lot, Mint Never Hinged**. Stockbook and envelopes of Vario sheets with Machins in coils, singles, etc. Face value of £290 with 1st and 2nd class stamps which were not counted. Lots of higher values.  
..... **Est \$250**
- 1795**    \*\* **Great Britain Islands Isle of Man, Alderney and Guernsey Collection** consisting of singles, few booklets and souvenir sheets in a 3 ring binder. Mint never hinged based on a quick check. The Isle on Man consists of approximately 60 singles (1986-1991), 14 souvenir sheets and booklets. Alderney has approximately 40 stamps (#1-41) while Guernsey has approximately 225 singles (1958-1989) and approximately 20 souvenir sheet, miniature panes and booklets.  
..... **Est \$400**
- 1796**    \*\* **Great Britain Presentation Packs 1966 and On**, plus other presentation booklets. Decimal face value is £82+. Also includes old £s.d. packs which catalogue £131 in Gibbons, postage due packs CV £78, Belgica '72 £10 and the special B.B.C. pack with SG #909-911 only which catalogues £35.  
..... **SG £254**
- 1797**    \*/\*\* **Great Britain Mint Collection Victoria to 1973**, part sets and sets of early definitives, pages of Machins, Castles, etc. Some pairs and blocks included. Owner's CV \$400+.  
..... **Est \$100**
- 1798**    ☉ **Great Britain Post Office Training Stamps, 1950s to 1980s**. With 99 different Post Office training stamps. Includes low value Wilding, Waterlow and other Castles high values, pre-decimal and decimal Machins to the £5 value plus set of four of the 1988 Castles to the £5. Scarce group. Appear to be all never hinged, but we did not check them all.  
..... **Est \$200**
- 1799**    \*/\*\*/☉ **Great Britain Collection of Mint and Used**, starting with about 60 different Collector's Packs (~1981 to 1987) containing over £75 of mint stamps (many of the packs have a duplicate mint set included). Also two stockbooks with a mint and used collection containing QV to QEII, high value Castles, Machins, sets and singles, etc. Also included is a small selection of first day covers from the 1980s. Nice overall quality.  
..... **Est. \$100**
- 1800**    \*/\*\*/☉ **Great Britain Collection of Mint and Used in Hingeless Lighthouse Album with Slipcase, 1840-1948**. Sparse collection that includes three used Penny Blacks, all with four clear margins and red Maltese Cross cancels, four mint Victoria issues (3 are NH) and a selection of never hinged KGV and KGV1, plus the KEVII set. Overall fine-very fine.  
..... **Scott \$1,492**
- 1801**    \*/\*\*/☉ **Great Britain Collection of Decimal Machin Varieties, 1970's and On**. All in glassine envelopes and many identified by Gibbons, Scott or both. Includes phosphor omitted, thick and thin values, band varieties, cylinder blocks, Regionals, etc. A nice specialist lot.  
..... **Est \$100**
- 1802**    \*/\*\*/☉ **Great Britain Carton of Machins, 1967 and On**. Owner estimates over 10,000 stamps. Includes both on and off-paper, coil strips, etc. hours of fun for the Machin specialist on those long winter nights.  
..... **Est \$100**
- 1803**    \*/\*\*/☉ **Great Britain & Islands Classical to Modern Mint and Used**, plus some Channel Islands and the Isle of Man as well as some British Commonwealth issues such as Lesotho, Malawi, Cayman Islands, Turks and Caicos and others in three stockbooks The Great Britain ranges from Victorian to late 20th Century QEII includes over 35 lower value Seahorses and a number of early QEII castles. Duplication. Overall fine to very fine.  
..... **Est \$100**
- 1804**    ☉/\*\* **Great Britain Mint and Used Collection** in a red Lighthouse binder with slipcase, including some better earlier, mixed mint and used, and also includes high face value mint never hinged modern stamps. Nice condition overall, owner's catalogue value is \$3,500.  
..... **Owner's \$3,500**

- 1805**    **⊙ Great Britain #3/33 Collection of 46 Used Penny Reds, 1850s-1860s.** Includes both perf and imperforates, 14 of the stamps are still on cards from the U.K. Purchase price was over £520. It includes late use of the 1841 1d red in 1860, a blue 670 numeral cancel on S.G. #8, 1901 use of the 1841 1d red, etc. Also spoon cancels from Hull, Kingstown and Belfast, as well as a group with Glasgow #159 cancels on piece. Some with faults, overall fine.  
..... **Est \$300**
- 1806**    **\*/\*⊙ Great Britain #106/140, J53 Small Group of Early Issues,** includes #106 EUSTON cancel, 107 JUL.03.1885 c.d.s cancel, 108 with nicely struck Bonchurch Ventnor JAN.19.1892 c.d.s. cancel, 139 used with smudged cancel, nibbed perfs, 140 used, faulty and J53 mint \*. Fine.  
..... **Scott \$1,625**
- 1807**    **\*/\*\*/\*⊙ Great Britain #313/1106 Mint and Used Collection, 1953 to 1985** with many appearing to be NH, all neatly displayed and mostly identified by Scott numbers. Overall very fine.  
..... **Est. \$100**
- 1808**    **\*/\*\*/\*⊙ Greenland #1/343, B1-B23, Q2/Q11 Collection of Mint in Hingeless Lighthouse Album with Slipcase, 1915-1998.** Collection is complete from 1950 to 1998 except for two stamps (CV \$5.75), appears to be never hinged 1938-1998 but not all checked by us. The early Parcel Post stamps are a mix of used, hinged and NH. Also includes 1 stamp from Danish West Indies and 5 Thule stamps from 1935-1936. Mostly very fine, catalogued to end of 1978.  
..... **Scott \$3,007**
- 1809**    **\*\* Grenada Grenadines Mint Never Hinged Collection, 1973-2005.** Mostly in complete sets, many of the modern sets with the souvenir sheets. Overall neat and fresh collection, very fine.  
..... **Scott \$2,079**
- 1810**    **\*\* Hungary Mostly Mint Collection in a Stockbook, 1940s to 1980s,** with some duplication with many sets, singles, souvenir sheets, etc.. appears all NH (some CTO) and a few commercially-used covers. Overall nice quality.  
..... **Est. \$100**
- 1811**    **\*\* Hungary Collection of Imperf Souvenir Sheets and Sets** consisting of over 50 singles, miniature sheets and souvenir sheets. Mint never hinged based on a quick check, mostly very fine.  
..... **Scott \$515**
- 1812**    **\*/\*\*/\*⊙ Hungary 32 Page Stockbook of Mint and Used Stamps** from 1870's through to 1960's including back of the book issues. A nice selection of early issues. Generally fine with duplication. Sorted by Scott numbers.  
..... **Est \$150**
- 1813**    **\*/\*\*/\*⊙ Hungary #8/3332 Collection in two Minkus Albums, 1871 to 1992,** consisting of mint (some in hingeless mounts) and used stamps including Back of the Book issues. Many of the sets are complete. This is a fine collection which includes souvenir sheets.  
..... **Est \$250**
- 1814**    **\*/\*\* Indonesia Mint Collection in Stockbook, 1949-2000.** Mostly from the 1970's and on, 270+ different stamps, vast majority of which are never hinged.  
..... **Est \$100**
- 1815**    **⊙ Ireland Collection of 270 Used QEII Stamps,** on album pages and double sided stock sheets, some light duplication, overall fine-very fine. Owner's CV \$500.  
..... **Est \$100**
- 1816**    **\*/\*\*/\*⊙ Ireland Lot of Circuit Book Pages, 1922-1991.** Mostly used, and includes Airmails, Postage Dues. Overall fine-very fine.  
..... **Est \$100**

**1817**    **\*\* Israel Advanced Mint Never Hinged Collection in a Banker's Box,** with much valuable and scarce material, including interim, mandate and Israel covers, gutter pairs, errors, forerunners, a tab collection (singles and blocks, 1948-1980), plate blocks and a regular collection. We note #s 8, 16, 18-21, etc. Huge catalogue value, very nice condition and difficult to duplicate.  
..... **Est. \$1,500**

**1818**    **\*\* Israel Mint Never Hinged Stock, 1950 to 2006,** all on stock cards, with catalogue numbers and values from Scott. Duplication but nice quality lot. Includes with and without tabs plus souvenir sheets. Owner's list is included and totals \$2,880.  
..... **Owner's \$2,880**

**1819**    **\*/\*\* Italy Collection of Better Mint Sets, 1910-1951,** neatly arranged on two manila stock sheets. Stamps are mostly hinged and include #201-10, 248-56, 290-305, 324-8, 367-76, C62-65 and C89-94 and more. Some toning, hinge remnants noted, mostly on the earlier issues. Mostly very fine.  
..... **Scott \$3,022**

**1820**    **\*/\*\*/\*⊙ Italy Collection on Album Pages and on Stock Sheets, 1863-1980's.** Includes Italian States, Aegean Islands, Italian Colonies, etc. Better items include Tuscany #14, Italy #20 unused (no gum), Italy used #33, 118, 171, 246, 320, C32, C33 and C34 mint hinged. Mixed condition in earlier material with some mint toned, otherwise a nice old-time collection. Inspect.  
..... **Scott \$7,877**

**1821**    **\*/⊙ Italy Mint and Used Collection in Minkus Album, 1850's-1966.** Collection is only catalogued to 1954. We note used #58-63, D10, E7 and J21-J24 and mint hinged #140-142. Contains regular issues as well as a good selection of back of the book items. Overall fine or better. Inspect.  
..... **Scott \$2,528**

**1822**    **\*\* Italy #96b/Q97 Mint Never Hinged Collection, 1921-1966,** on two black stockpages. Includes #96b, 96c, 130-2, 136-9 (glazed gum), 188-91 (191 toned spot), 213-31, 239-41 plus an assortment from #315/485 as well as #C7, J41-53, Q41 and Q91, Italian East Africa #1/10 (no #4). Some have minor toning but overall fine-very fine.  
..... **Scott \$630**

**1823**    **\*/\*\* Italy #726/J94 Mint Collection on Album Pages, 1913-1986.** Mostly modern mint collection with regular issues from #726/1701. Also includes earlier pneumatic post and express post issues that include #E19-E25. Stamps are in old-time mounts, so have not been checked by us. Likely a high catalogue value collection. Inspect. Also includes a small group of gutter pairs from the 1960's.  
..... **Est \$200**

**1824**    **\*/⊙ Italy - Eritrea #1/Q10 Collection on Album Pages, 1892-1934.** Includes better items and sets such as mint hinged #3 (short corner), B29-32 and C7-17. Mixed condition with a few minor faults, overall fine.  
..... **Scott \$1,396**

**1825**    **\*/\*\*/\*⊙ Italy - Trieste Collection of Mint and Used on Album Pages, 1947-1954.** Includes many better sets including #36-9, C1-6, C7-12, E1-4, J1-6 all mint never hinged J16-29 NH. Also includes a scattering of Yugoslavia-Trieste issues. Mix of mint hinged and never hinged, a few used added, overall fine-very fine.  
..... **Scott \$919**



- 1826** \*/\*\*/⊙ **Italy - Tripolitania #5/EY1 Collection on Album Pages, 1923-1934.** Includes regular issues, semi-postals, airmails, etc. mostly mint hinged, but includes some never hinged and used. Better items include #5-10, B53 and CE1-CE2. Some gum toning on a number of the mint stamps. Overall fine-very fine.  
.....**Scott \$743**
- 1827** \*/\*\*/⊙ **Jamaica Mint and Used QEII Collection of 240 Stamps,** on 3 double sided stock pages, a few issues duplicated, fine-very fine. Owner's CV \$450.  
.....**Scott \$450**
- 1828** \*/⊙ **Japan Collection in Scott Album, 1879-1972.** Sparse collection, with little after 1950. Mostly used and includes back of the book issues. Fine or better.  
.....**Est \$100**
- 1829** \*/\*\*/⊙ **Japan #214/744 Group of Mint and Used, 1934 to 1962,** with #s 214-17 and 573-75 (both mint hinged in presentation folders), 407 souvenir sheet (mint hinged), 422 (used part sheet of three) and 741-44 (each in mint never hinged sheetlets of 20). A nice group.  
.....**Scott \$249**
- 1830** **E/P Liberia Specialized Item Lot,** with proofs, specimens, progressive proofs, inverted centers, imperforates, etc. Mostly mint never hinged and in large blocks or multiples. Looks like about 100 items or more, very fine.  
.....**Est. \$1,000**
- 1831** \*/\*\*/⊙ **Liechtenstein Mint and Used Collection in Two Stockbooks,** with some duplication but very nice quality. Most appear to be mint never hinged and/or CTO. Owner's catalogue value in Swiss Francs translates to about \$4,000.  
.....**Owner's \$4,000**
- 1832** \*/\*\*/⊙ **Malay States Collection of QEII Stamps,** mint and used with a total of 810 stamps. Sets and part sets are often a mix of mint and used, overall fine-very fine. Owner's CV \$1,300.  
.....**Scott \$1,300**
- 1833** **E/P Mali C125-C128 1971 100f to 250f Famous Ships Set,** with a set of 4 deluxe proofs and a set of 4 imperforate corner blocks of four (from top right, with marginal markings). Useful group, mint never hinged and very fine.  
.....**Est. \$100**
- 1834** \*/\*\*/⊙ **Malta Mint and Used Collection of 800 QEII Stamps,** some duplication, often this being a mint and a used of an issue, overall fine-very fine. Owner's CV \$700.  
.....**Scott \$700**
- 1835** **\*\* Malta #4/699 Mint Never Hinged Collection** in a stockbook, from QV to about 1983, with sets, singles, souvenir sheets, etc. All identified by Scott number and value. Overall nice condition and clean.  
.....**Est. \$100**
- 1836** **\*\* Mauritania #116/C139 Mint Collection of 200 Stamps, 1960-1972,** neatly arranged on 3 stock sheets. Quite complete for the period with regular issues and airmails. Mint never hinged except for 2 stamps, overall fine-very fine.  
.....**Scott \$353**
- 1837** \*/\*\*/⊙ **Monaco #1/1547 1885 - 1986 Mint and Used Stamps** in 102 cards in two small 3-ring binders including Back of the Book issues. Dealer's stock, sorted by Scott numbers. Clean lot, with duplicates.  
.....**Est \$150**
- 1838** \*/\*\* **Monaco #1/2350 Mint Collection, 1885 to 2004,** all in two Lighthouse hingeless albums, with a mix of hinged and never hinged up to the end of the 1950s (often including never hinged sets), then never hinged to 2004. This collection is complete from 1955 to 2004, including all the extras such as booklets, souvenir sheets, precancels, airmails, semi-postals, etc. Before the 1950s there are several better sets and singles. Catalogue value is for up to 1960 only, and from 1960 to 2004 it is likely quite high. Also includes a stockbook with many mint extras such as panes, souvenir sheets, booklets, etc. A nice, clean collection and generally very fine.  
.....**Scott \$2,528**
- 1839** \*/\*\*/⊙ **Montserrat #123/313 Mint and Used Collection of QEII Stamps,** on 5 double sided stock sheets, with a total of 350 stamps. Some duplication, overall very fine. Owner's CV \$400.  
.....**Scott \$400**
- 1840** \*/\*\* **Nepal #51/117 1948-1960 Five Mint Sets,** includes #51-9, 72-83, 84-8, 90-101, 104-117, all stamps are fresh and well-centered with some never hinged, including #88.  
.....**Scott \$527**
- 1841** **\*\* New Caledonia #330/407, C36/C124 Collection of 166 Different Mint Never Hinged, 1964-1975,** neatly arranged on two stocksheets, missing only a few stamps to be complete for the period. Overall fine-very fine.  
.....**Scott \$1,024**
- 1842** **\*\* New Zealand Group of 35 Mint Never Hinged Souvenir Sheets,** includes #434A, B52a-B53a, B59a-B62a, B65a-BB78a, B85a-B88a and others. All are fresh, never hinged, overall very fine. Owner's CV \$327.  
.....**Est \$100**
- 1843** \*/\*\*/⊙ **New Zealand Collection/Accumulation in Stockbook,** with a good selection of used Chalon Heads (these CV \$1,441), as well as two sets of #B3-B4 mint hinged. Other better items round out this collection. Overall fine-very fine, fine for the Victoria issues.  
.....**Est \$300**
- 1844** \*/\*\*/⊙ **Norfolk Islands Mint and Used Collection of 335 Stamps,** on 6 double sided stock sheets. Some light duplication, overall fine-very fine. Owner's CV \$775.  
.....**Scott \$775**
- 1845** **\*\* P.R.C. #1678a Lot of Five 1981 Panda and Bird Issue in Complete Souvenir Folders of 10 stamps.** Issued to celebrate the Exhibition of P.R.C. stamps in Japan. Mint never hinged, very fine.  
.....**Scott \$112**
- 1846** ⊙ **Papua New Guinea Pack of 1,000+ stamps, 1952 and On.** Appear to be all used, note some duplication.  
.....**Est \$100**
- 1847** \*/\*\*/⊙ **Poland Group of Interesting Items,** with two mint #412a souvenir sheets (both are fresh and NH), two #B31 souvenir sheets (one is LH and the other is NH but with light wrinkles), two cancelled complete sheets of 100 of #s 2536 and 2537, a mint NH 1945 Red Cross prize souvenir sheet of 6 (not included in catalogue value) and two mint NH 1929 blocks of four with balloon over prints (one is upside down and the other is printed on gum side (these also not included in catalogue value). Useful group and mostly fine or better.  
.....**Scott \$560**
- 1848** \*/\*\*/⊙ **Poland 102/3287 Stockbook with 46 pages of Mint and Used Stamps** with over 2,300 stamps ranging from 1919 through 1996 including semi-postals and other back of the book issues. Generally fine or better with duplication. Sorted by Scott numbers.  
.....**Est \$100**

- 1849** \*/\*\*/⊙ **Poland #11/3212 Collection of Mint and Used, 1918 to 1994**, in two Minkus Albums with strength after WWII. Many of the mint are in hingeless mounts with many of the sets being complete. Also includes Back of the Book issues such as German occupation stamps. A clean collection with fine to very fine stamps.  
..... **Est \$300**
- 1850** \*\* **Portugal Set of Year Books, 1991 to 2004**, most being as received from the Portuguese Post Office and still unopened. All different, there are two 2001 books. Owner claims to have paid US\$740 for the lot. Very fine and not often seen.  
..... **Est. \$400**
- 1851** \*/\*\* **Romania Group of Mint Items, 1930 to 1946**, with #B40 souvenir sheets (x2, both NH), C24-C25 souvenir sheets of four (both NH), #628-631 and B340 (all in NH imperforate sheets of 16), #362A (block of 25, 23 are NH and we note a few varieties in the overprint) and #488A Pro Patria overprint hinged strip of three. Mostly very fine.  
..... **Scott \$469**
- 1852** \*/\*\*/⊙ **Russia Group of Interesting Items**, with #596 (used imperf souvenir sheet, mint hinged, with paper clip residue), #1651 (424 used copies in strips of 5), 1653 (one used strip of 5), #2290-2293 (blocks containing 50 MNH copies of each value, plus others not counted), 2533 (used gutter block of 4) and 2534 (mint hinged gutter block of 4).  
..... **Scott \$1,709**
- 1853** \*/\*\*/⊙ **Russia 1961-91 Collection in two Stockbooks** containing over 2,400 mint and used stamps. The 1961 to 1971 period makes up the bulk of this collection beginning with Scott # 2418 through to #6024. It is organized and sorted with some identified by Scott numbers and has duplicates. We also noted a few early Ukraine issues.  
..... **Est \$200**
- 1854** \*/\*\*/⊙ **Russia 1929 - 1968 Russian Collection of Mint and Used** in a Scott Specialty Album. Begins with Scott # 413 through to #3558 including some souvenir sheets. A clean collection which has had a number of sets and singles removed. Overall fine to very fine. Owner's calculated CV is \$2,874.  
..... **Est \$500**
- 1855** \*/\*\*/⊙ **Russia #5/4247 1858-1974 Collection of Mint and Used** in a 40 page stockbook containing over 2,000 stamps with the majority identified by Scott number. We noticed a few Back of the Book issues as well as some Ukraine overprints. Clean collection with duplicates. Overall fine to very fine.  
..... **Est \$250**
- 1856** \*/⊙ **Saar 1/119, B1-4, 01-15c 1920 - 1926 Mint and Used Stamps** consisting of approximately 120 regular issues as well as some Back of the Book issues mounted on Minkus Album pages. Majority are mint. Generally fine to very fine.  
..... **Scott \$744**
- 1857** \*/\*\*/⊙ **Saar 120-154 1927-34 Collection of Mint and Used Stamps** plus Back of the Book issues (B37-43, C1-8, and O16-26) hinged on Minkus album pages. Very fine with fresh colour.  
..... **Scott \$677**
- 1858** \*/\*\*/⊙ **Saar #155/220 1947-51 Collection of Mint and Used Regular Issues** plus Back of the Book issues (B61-74 and O27-38) mounted on Minkus album pages. Very fine with fresh colour.  
..... **Scott \$443**
- 1859** \*/\*\*/⊙ **Saar #221-322 1950-1959 Mint and Used Regular Issues** plus Back of the Book issues (B75 -125, C12 mint never hinged) on Minkus album pages. Very fine with fresh colour.  
..... **Scott \$700**
- 1860** \*/\*\* **Saar #B5/B22 1927-29 Mint Semi-postals** three sets; B5 -8 and B16-22 are mint hinged while B9-15 are mostly mint never hinged. Very fine with fresh colour.  
..... **Scott \$565**
- 1861** \*/\*\* **Saar #B23-36, B44-46 1931-1933 Three Mint Sets of Semi-Postals** B23-29 and B44-46 are mint hinged while B30-36 appear to be mint never hinged .  
..... **Scott \$451**
- 1862** \*/\*\* **San Marino #1/1204 1877-1990 Mint Stamps** in 102 cards, in 5 small 3-ring binders which includes Back of the Book issues such as Air Mails, Postage Due and Parcel Post. This was a dealer's stock sorted by Scott numbers. Duplication.  
..... **Est \$100**
- 1863** \*/⊙ **South & Central America Collection in Schaubek Album, 1870's-1950's**. Strength in Argentina and Nicaragua, but all countries are reasonably well represented. Vast majority of stamps are used. Fine or better.  
..... **Est \$300**
- 1864** \*/⊙ **South Africa Mainly Used Collection of 339 Stamps**, on several double sided stock sheets, some light duplication, fine-very fine. Owner's CV \$500.  
..... **Est \$100**
- 1865** \*/\*\*/⊙ **South America Group of Interesting Items**, with Cuba #C39 (mint never hinged in presentation folder), RA17-RA20 (imperforate souvenir sheet, not listed in Scott), three unissued (?) imperforate Tuberculosis sheets of 10 in different colours (MNH), Brazil #C18 in a mint never hinged corner block of 16, with marginal inscriptions and designer signature in margin. Puerto Rico 1940 Aerovias triangle issues in seven sheetlets of 6 for 1c to 50c values (Sanabria 2nd issue), Nicaragua #1298-1305 each in complete cancelled sheets of 100 (catalogue value is \$315). Lastly, Paraguay Specimen overprints (Muestra) on #s 1726-1733, 1892 souvenir sheet, and 2081 (this is a sheet of 9 instead of the issued strips of six). An unusual group.  
..... **Est. \$200**
- 1866** \*/\*\*/⊙ **South America Small Box with Collections and Groups of Sheets, etc, 1865 and On**. Includes a Chile collection in a Scott album plus a stockbook of Chile (mostly earlier and lots of duplication), group of sheets or part sheets from Ecuador, Colombia and Chile. Some of the sheets with toning. Stamps are mostly used.  
..... **Est \$100**
- 1867** \*/\*\*/⊙ **St. Pierre & Miquelon Stockbook with over 1500 Mint and Used Stamps**, on 20 pages principally from the early 1900's to the end of WWII with loads of duplicates. Generally very fine and sorted.  
..... **Est \$100**
- 1868** \*/\*\* **St. Vincent Mint Collection in Five Stockbooks, Victoria to QEII**. Neatly arranged chronologically, fresh and packed with better stamps and complete sets. High level of completion, overall very fine.  
..... **Scott \$3,348**
- 1869** \*\* **St. Vincent #1099 1988 \$10 Tourism Souvenir Sheet**, lot of 50. Mint never hinged, very fine.  
..... **Scott \$337**
- 1870** ⊙ **Straits Settlements #11/122 Used Accumulation of Over 230 Stamps**, arranged on two sided black stock sheet, unchecked for cancels. High catalogue value. Also a handful of Malaya.  
..... **Est \$100**
- 1871** \*\* **Sweden Mint Collection in Stockbook, 1973 to 1991**, with singles, sets, se-tenant blocks, souvenir sheets, booklets (some are CTO), a few FDC, etc. A nice , clean collection with high face value, overall very fine.  
..... **Est. \$200**





**1872**    **⊙ Sweden #8/1588 Collection / Stock of Used, 1860 to 1980s.** on 8 double-sided filled stock pages plus a few in stock cards, etc. with regular issues plus locals and officials. We note several complete sets and better singles (#s 12, 20, 6x143, 200, 202, 205, Q23 and more). There is a good selection of socked on the nose postmarks, many from smaller towns. Duplication of some, up to couple dozen, generally fine or better.

..... **Est. \$150**

**1873**    **\*/\*\*/⊙ Switzerland Group of Souvenir Sheets, etc.** with #325-327 (in mint blocks in a presentation folder), 352a (used), 376-377 (mint singles in a presentation folder), 530 (MNH), B80 (MNH), B89 (used), B105 (mint, hinged in margins), B119 and B130 (both mint never hinged), B143 (mint but small thin), B178 (one used and one mint never hinged), B229 (mint never hinged, small tear in margin). Also included (but not included in catalogue value) are a group of 12 different mint never hinged coil strips of 5, with control numbers of #s 382b/399B. A nice group.

..... **Scott \$1,480**

**1874**    **⊙/\*/\*\* Switzerland Collection in a Banker's Box,** with a 1954 to 2002 collection on Minkus pages in two binders, plus four 32 page Lighthouse stockbooks containing used stock from classics to about 2008. Very clean material, and we note beautiful c.d.s. cancels on the early issues and many of the others. High catalogue value.

..... **Est. \$750**

**1875**    **\*/⊙ Switzerland #10/56a Group of Early Issues with Certificates,** with #10 (mint (regummed), four clear to full margins, with retouched in centre shield, showing the characteristic split of the outer frameline of Position 40, very fine), 19 (used with federal grill cancel in blue, three clear margins, showing next stamp at bottom and just into frameline at top right, fine), 35 (used with partial c.d.s. cancel, narrow margin at top, cut along frameline at bottom and right and cut into the frameline on the left, fine), 36 (mint OG with fresh colour), 37 (very lightly cancelled, still retains OG), 38a (used, with Couvet 19.AUG.1862 c.d.s. cancel) and 56a (used, bright sky blue shade). Overall fine, with some margin issues on some, else each stamp is accompanied by a 2014 Sismondo certificate. A useful group.

..... **Scott \$2,150**

**1876**    **\*/\*\* United Nations Mint Collection in a Scott Specialty Album,** appears complete for singles up to about 1980 (missing a few early issues). Also includes a section with blocks and plate blocks (about half complete for period) and finally a set of Flag Series complete sheets and some extra stamps in stock sheets. Mostly very fine and clean.

..... **Est. \$150**

**1877**    **\*/⊙ United Nations Mostly Mint Collection in UN Album,** looks complete from 1951 to 1968 and includes #38 souvenir sheet. Also includes several used and unused stationery covers and a stock page full of extras. Overall very fine.

..... **Est. \$125**

**1878**    **\*\* United Nations #1-867 Mint Never Hinged Collection, 1951 to 2004,** with offices in New York, Geneva and Vienna, all in two bulging Lighthouse hingeless albums. A complete collection for period. Catalogue of \$1,800 does not include extras such as sheetlets, duplicates and various souvenir items. Fresh and very fine throughout.

..... **Scott \$1,800**

**1879**    **\*\* United States Mint Never Hinged Collection of Plate Blocks and Singles,** a fresh group of fresh stamps, includes some single stamps with plate number in selvage, multiples of definitive issues as well as some airmails and 1934 New York Stamp Exhibition cinderellas. Overall fine-very fine.

..... **Est \$200**

**1880**    **⊙ United States Carton of Used United States** in 4 stock-books and 2 ring binders ranging from the classical period to late 20th Century. Includes Back of the Book issues mostly Air Mails. Strength is in the latter period. Duplicates.

..... **Est \$50**

**1881**    **⊙ United States 1934-1982 Duck Stamps,** includes #RW1-RW34, but RW1 is faulty, as are some others. Real mixed condition. Owner's CV is over \$1,600.

..... **Est \$200**

**1882**    **\*/\*\*/⊙ United States Collection of Mint, 1923 to 2004.** Starts with a new "Scott's National" album with pages up to 1985, mostly empty except for some mint issues 1923/1934. Followed by three Lighthouse hingeless albums with pages from 1935 to 2004. Very close to complete for period, with mostly never hinged or lightly hinged up to the 1980s, then consistently never hinged to end. Includes coil singles and pairs, back of the book (starting in the 1920s), booklets, souvenir sheets, etc. Also included is a stockbook crammed full with mint stamps such as booklet panes, coils, souvenir sheets and complete booklets plus some used. A nice, clean collection and mostly very fine.

..... **Est. \$750**

**1883**    **\*/\*\*/⊙ United States Mint and Used Collections, 1893 and On.** Includes a used collection from 1893 plus a mint collection 1926-1971. Both on White Ace album pages. Also part of a small book with earlier issues, an envelope with more modern mint with face value of \$86.

..... **Est \$100**

**1884**    **\*/\*\*/⊙ United States Carton of Mostly Modern Stamps and Covers.** With \$522+ in postage as well as postal stationery, First Day covers and a small collection on album pages. Value is in the postage, but inspect for surprises.

..... **Est \$250**

**1885**    **\*/\*\*/⊙ United States Banker's Box of Stamps, 1870's to Modern.** Includes a Harris Album, stockbook, album of 1984 US Olympic cancels, two U.S.P.O. souvenir books, shoebox of assorted stamps and an envelope of used on album pages. Inspect.

..... **Est \$100**

**1886**    **\*/⊙ United States Mint and Used Collection in Three Lighthouse Binders, 1883-1986.** Stamps are neatly displayed on black album pages, mostly used but does include some mint. Also a stockbook with extras. Overall fine-very fine.

..... **Est \$100**

**1887**    **⊙/\*/\*\* United States Comprehensive Collection in Five Minkus Albums,** starting with a mix of mint and used, soon followed by mostly mint to the end. A better than usual collection, which includes many extras such as sheets, souvenir sheets, blocks and multiples, varieties (including imperforates), covers, first day covers, first flight covers, a good variety of back of the book, two very nice early stampless covers, and more. Owner states over \$1,700 in face value alone and a catalogue value surely to be over \$10,000. Nice quality throughout.

..... **Est. \$2,500**

**1888**    **\*/\*\*/⊙ Vatican Collection of Mint and Used on Three Stock Sheets, 1929 and On.** Includes some better sets and singles such as #31, 55-60 both mint, 47-54 mixed mint and used and C22-C23 mint hinged. Owner's CV \$600+.

..... **Scott \$600**

**1889**    **\*/\*\*/⊙ Vatican #3/752 1929-1985 Mint and Used Stamps** in 102 cards in 5 small 3-ring binders and includes Back of the Book issues. This was a dealer's stock which is sorted by Scott numbers. Duplicates.

..... **Est \$100**

- 1890** ☒ **Vietnam 1970's North Vietnam Documents and a Circa 1914 Map of French Indo-China**, map is of South Vietnam showing pre-WWI French Military Outposts (on waxed parchment) and the documents are responses to congratulations from Bulgarian Minister and the Czech. P.M. Interesting.  
..... **Est \$100**
- 1891** **Wallis & Futuna #150-185, C10-C59 Mint Collection of 87 Different Stamps, 1949-1974**. Neatly arranged on a stock sheet with regular issues, airmails and postage dues. Very fine.  
..... **Scott \$658**
- 1892** **\*\* Western Europe Small Stockbook with Year Sets**. Includes 1987 Germany & Berlin, 1986 Italy, 1987 and 1988 Netherlands with definitives, 1987 and 1988 Norway, 1985 Sweden with all 8 booklets and 1987 Sweden. Stamps are mint never hinged, very fine.  
..... **Scott \$659**
- 1893** **\*\* Worldwide Tarifold with 30 Pivoting Pockets Filled with Mint Stock**, with sets and souvenir sheets up to \$35, mostly in the \$3-\$8 range, mostly if not all mint never hinged. Lots of great topical items. Retail value of stamps is over \$1,040. Tarifold Desktop Stand with the pockets would retail over \$150 new.  
..... **Retail \$1,040**
- 1894** **\*/\*\* Worldwide Large Size Tarifold (with 50 Pivoting Pockets) Filled with Mint Stock**, with sets and souvenir sheets up to \$36, mostly in the \$5-\$10 range, mostly if not all mint never hinged. Lots of great topical items. Retail value of stamps is over \$1,560. Tarifold Desktop Stand with the pockets would retail over \$200 new.  
..... **Retail \$1,560**
- 1895** **\*/\*\* Worldwide Large Size Tarifold (with 50 Pivoting Pockets) Filled with Mint Stock**, with sets and souvenir sheets up to \$45, mostly in the \$5-\$10 range, mostly if not all mint never hinged. Lots of Disney topical items and Canada Post FDC and postage. Retail value of stamps is over \$2,300. Tarifold Desktop Stand with the pockets would retail over \$200 new.  
..... **Retail \$2,300**
- 1896** ☉ **Worldwide Carton Filled with Used Stamps, 1890's and On**. Many of the stamps sorted into glassines and identified by Scott. We note #2 glassine box full of France and strength in Portugal. Nice lot for a vest pocket dealer.  
..... **Est \$250**
- 1897** ☉ **Worldwide A to Z Country Collection**, all neatly displayed on home made pages in seven binders, all seems to be used, with a great many different countries. Saw many c.d.s. cancels, with stamps from all eras, but mostly 1900s-on.  
..... **Est. \$150**
- 1898** ☉ **Worldwide Lot of Specimens, Varieties, Essays, Errors, Forgeries, etc.** Includes Mexico 1914 5c Gobierno Constitucionalista in deep red; Cyrenaica #C18-C19 used with small part of indistinguishable cancel on each (CV \$1,400) if genuine; U.S.A. #TD107a For Testing Purposes Only strip of four and half a stamps; Zanzibar #287 mint pair with the right stamp missing overprint, Liberia #C69 Imperforate with missing center, Nicaragua Proofs, two, one with center vignette only, with security punch hole; Nicaragua 50c carmine Specimen with red Specimen overprint; Honduras 1907 1c Scott 119 Imperforate and fake Guatemala #22a with inverted center (upon inspection is clear the stamp has been cut to appear as the variety). This lot is sold as is. Scans can be seen online.  
..... **Est \$250**

- 1899** ☉ **Worldwide Carton of Off- Paper, Mostly Sorted and Album Ready Used Stamps**. Includes 3 shoebox-size boxes sorted by country, small box of U.S.A. covers and postcards from the Netherlands as well as several small bags of off-paper sorted.  
..... **Est \$200**
- 1900** **\*/\*\*/☉ Worldwide Small Box Lot On Album Pages, Loose, etc.** An assortment of mostly used, on loose leaf pages, on piece, on stock pages, etc.  
..... **Est \$100**
- 1901** **\*/\*\*/☉ Worldwide Large Carton of Worldwide, 1890's and On**. Includes stamps on and off paper, on stock pages, in boxes, etc. Note an envelope of Canada 3c Small Queens and lots, lots more. Inspection may be rewarding.  
..... **Est \$100**
- 1902** **\*/\*\*/☉ Worldwide Banker's Box Full of Collections, 1880's and On**. Includes U.S.A. collection with early issues and back of the book material, three binders of worldwide, a small stockbook of Syria, Liberia collection, empty China Treaty Ports album and more. Inspect for possible finds.  
..... **Est \$250**
- 1903** **\*/\*\*/☉ Worldwide Two Banker's Boxes Full of Collections**. Includes Minkus World album plus assorted stockbooks & albums with South Africa, China (inc. R.O.C. and P.R.C.), Japan, Germany, Poland, Austria, Ruanda-Burundi as well as Switzerland, Norway, Ireland, and Mozambique. Also three volumes of the Helvetia Newsletter from 1966-1976 and an album and stockbook of Canada and Newfoundland used, noted Large Queens, etc.  
..... **Est \$300**
- 1904** **\*/\*\*/☉ Worldwide Accumulation in Carton, late 19th Century and On**. Includes old circuit books, old time albums and stamps in envelopes, etc. Inspect for possible finds.  
..... **Est \$300**
- 1905** **\*/\*\*/☉ Worldwide Large Carton of Mint and Used Stamps, 1900's and On**. In assorted shoeboxes, glassines, stock cards, etc. Note Canada bundleware, eastern and western Europe, British Commonwealth and more. Also a file folder of Romania sheets. High catalogue value.  
..... **Est \$500**
- 1906** **\*/\*\*/☉ Worldwide Carton of Worldwide Stamps in 10 Albums**. Strength in British Commonwealth, U.S.A., France, United Nations. Note France and Germany mint never hinged, etc..  
..... **Est \$300**
- 1907** **\*/\*\*/☉ Worldwide Carton of Collections in 7 Albums**, includes a nice selection of Australia and Territories. Overall fine or better.  
..... **Est \$150**
- 1908** **\*/\*\*/☉ Worldwide Old Time Box Lot, 1880's and On**. Includes a 1901 Scott International album with a few stamps, a 1939 Triumph album with a decent selection of worldwide stamps, a selection of small albums, books, small tins/boxes with loose stamps, both on and off-paper, a used Canada collection on album pages and a shoebox with mostly mint U.S.A. from the 3c era, note Japan #283a souvenir sheet NH (CV \$80 with x2 creases from being folded).  
..... **Est \$200**
- 1909** **\*/\*\*/☉ Worldwide Small box of Retired A.P.S. Circuit Books**. Lots of catalogue value, strength in British West Indies, British Africa and Ireland. Overall fine or better.  
..... **Est \$350**
- 1910** **\*/\*\*/☉ Worldwide Carton Lot of Stamps, etc., KGV and On**. Includes British Commonwealth, Western Europe, Central America and more. Stamps in glassines, album pages, stock sheets, etc. Inspect.  
..... **Est \$300**



- 1911** \*/\*\*/⊙ **Worldwide Carton Lot of Stamps, 1900's and On.** A real old-time grouping with stamps in glassines, old circuit books, album pages, etc. Inspect for better items.  
..... **Est \$300**
- 1912** \*/\*\*/⊙ **Worldwide Accumulation of Mint and Used in Large Carton, 1880's and On.** Includes stamps on album pages, stockbooks, in glassines, etc. Strength in Austria, Romania and Poland. Also note a box of U.S.A. bundleware.  
..... **Est \$500**
- 1913** \*/\*\*/⊙ **Worldwide Carton of Mint and Used Stamps, 1870's and On.** Note collections of Belgium and Czechoslovakia as well as Newfoundland and Africa. Inspect.  
..... **Est \$300**
- 1914** \*/\*\*/⊙ **Worldwide Carton of Stamps,** on stock sheets, album pages, old circuit books as well as in glassines, etc. Includes souvenir sheets, blocks, etc. Inspect.  
..... **Est \$350**
- 1915** \*/\*\*/⊙ **Worldwide Carton Full of Late 19th Century and On Stamps.** Jammed full of stamps, strength in Germany, but lots more as well. Note Great Britain, Italy and Switzerland to name a few. Has potential for cancels. Inspect.  
..... **Est \$300**
- 1916** \*/\*\*/⊙ **Worldwide Mixed Carton Lot of 1930's and On.** Stamps are in glassines and on manila stock sheets. Strength in Australia, Austria, U.S.A. and Malaysia. Mostly used, high catalogue value. Inspection should be rewarding.  
..... **Est \$300**
- 1917** \*/\*\*/⊙ **Worldwide Carton of "Desk Sweepings",** mint and used issues, loose, in envelopes and on album pages. Overall fine.  
..... **Est \$200**
- 1918** \*/\*\*/⊙ **Worldwide U.P.U. and Other Regional Postal Unions Issues,** in springback album. Includes issues from the Postal Union of the Americas & Spain, the Africa Postal Union as well as the U.P.U. Contains many better sets not often seen. Owner's CV \$900+.  
..... **Scott \$900**
- 1919** \*/\*\*/⊙ **Worldwide Three Stockbooks with Mint and Used Stamps,** neatly arranged on pages with strength in Spain, French Colonies, Austria and Germany. Overall fine-very fine.  
..... **Est \$100**
- 1920** \*/\*\*/⊙ **Worldwide Banker's Box Filled with a Wide Variety of Material,** including a WW collection in two Harris albums plus a few others, but most of the value seems to be in 102 cards, dealer pages, envelopes, etc. Also some covers and first day covers. We note many better, high value sets and singles, from classics-on. Inspect.  
..... **Est. \$500**
- 1921** \*/\*\*/⊙ **Worldwide Ten Stock Sheets, Each Crammed with 600 Different Worldwide Stamps,** mint and used, nice variety of countries, good lot for packet maker or eBay seller. Overall fine or better.  
..... **Est. \$100**
- 1922** \*/\*\*/⊙ **Worldwide Carton with 11 Stockbooks of Classical to Modern era Stamps** consisting of Mint and Used British Commonwealth, former French Colonies and other countries' stamps including from Finland, Greece, Turkey, Yugoslavia, Slovenia, Argentina, Peru, Indonesia, Egypt and many more. Thousands and thousands of generally very fine stamps; many with Scott numbers. Duplicates.  
..... **Est \$250**
- 1923** \*/\*\*/⊙ **Worldwide Carton with 10 Stockbooks of Mint and Used stamps** encompassing the classical to modern eras from British Commonwealth, former French Colonies and other countries such as Indonesia, Austria, Iran, Bhutan, Vietnam, Portugal, Costa Rica and more. Generally very fine, sorted and often with Scott numbers. Duplicates.  
..... **Est \$250**
- 1924** \*/\*\*/⊙ **Worldwide Carton of Mint and Used Worldwide Stamps** in 5 stockbooks and 2 three ring binders consisting of some British Commonwealth, former French colonies and other countries including India, Cyprus, Morocco, Mali, Belgium, Greece, Island, Israel, Bulgaria, Dominican Republic, Venezuela and more.  
..... **Est \$200**
- 1925** \*/\*\*/⊙ **Worldwide Mint and Used Stamps on Vario and Album Pages** consisting of several hundred stamps from British Commonwealth including British Offices in China #19 - 22 mint hinged, as well as #19/26 used, Cayman Islands #117 Mint hinged, Gilbert & Ellis Islands #1 - 7 Mint, and from other countries such as Germany with mint blocks from the 1920s many with selvedge markings, 1980s plate blocks from Nicaragua, used blocks from Czechoslovakia, used and mint singles from Turkey, Japan, China and others. Inspection may prove rewarding. Generally fine or better.  
..... **Est \$100**
- 1926** \*/\*\*/⊙ **Worldwide Carton with Old-time Scott Album and Assorted Philatelic Journals.** Album has a sparse assortment of stamps and others loose between the pages. Also a number of Canadian Philatelist magazines and a box of mounts and various supplies.  
..... **Est \$50**
- 1927** \*/\*\*/⊙ **Worldwide Small box of Mint and Used Worldwide Souvenir Sheets** containing several hundred sheets with the British Commonwealth well represented. A majority appear to be Mint Never Hinged. Some duplication.  
..... **Est \$250**
- 1928** \*/\*\*/⊙ **Worldwide Carton of 7 large stockbooks of Mint and Used Worldwide Stamps** ranging from the classical period to late 20th Century. Includes countries of the British Commonwealth, former French colonies and others; Australia, South Africa, Canada, French Oceania, New Caledonia, Algeria, Netherlands, Norway, Hungary, Romania, Spain and more. Clean lot with fine to very fine stamps.  
..... **Est \$350**
- 1929** \*/\*\*/⊙ **Worldwide Box of Worldwide Mint and Used Stamps** consisting of hundreds of singles, blocks, booklets and souvenir sheets. Majority are from the mid to late 20th Century. British Commonwealth is well represented.  
..... **Est \$200**
- 1930** \*/\*\*/⊙ **Worldwide Collection in 15 Volumes of "The Master Globe Stamp Album",** plus another two similar albums also with Minkus pages consisting of many thousands of mint (some in hingeless mounts) and used stamps. These albums are reasonably well filled with two volumes covering the period from the classical era to late 1940s while the other 15 volumes cover the period to the late 1980s. We noted many complete sets. Fine to very fine. No shipping.  
..... **Est \$1,500**
- 1931** \*/\*\*/⊙ **Worldwide Czechoslovakia, France and German Collections Mint and Used Stamps** in three separate albums with Minkus pages containing mostly mint singles but includes souvenir sheets as well. Czechoslovakia ranges from 1976-87, France from 1983-91 and German Democratic Republic from 1955-83. Clean collections with fine to very fine stamps.  
..... **Est \$100**

- 1932** \*/\*\*/⊙ **Worldwide 20th Century Assortment in a Large Tin.** Thousands of stamps in glassines, envelopes and loose. Strength in U.S.A. Potential for finds as not checked through by us.  
..... **Est \$200**
- 1933** \*/\*\*/⊙ **Worldwide Carton Filled with Stockbooks, Album Pages, etc.** Thousands of stamps on albums pages, neatly arranged in stockbooks, envelopes, etc. As received by owner.  
..... **Est \$200**
- 1934** \*/\*\*/⊙ **Worldwide Carton of Stamps, 1870's and On.** Includes 3 binders with Stock Pages, a Minkus France album, a S.G. Great Britain album, and others. We note Tibet, Lubbenau Post WWII Germany locals and lots, lots more.  
..... **Est \$500**
- 1935** \*/\*\*/⊙ **Worldwide Oversize Banker's Box Full of Stamps from an Estate, 1880's and On.** In tins, envelopes, stockbooks, etc. Both on and off paper. We note New Zealand Health souvenir sheets, Canada Small Queens, Great Britain, Newfoundland and France bundleware. Could be anything hidden away, inspect.  
..... **Est \$500**
- 1936** \*/\*\*/⊙ **Worldwide Two Stockbooks of Worldwide Mint and Used** consisting a couple of thousand stamps, including 29 pages of used Canada from QV through QEII, 5 pages of Cameroun mint and used, 9 pages of used Ireland, plus several other countries. Generally fine to very fine with duplicates.  
..... **Est \$50**
- 1937** \*/\*\*/⊙ **Worldwide Three Cartons of Albums, etc.** Over 25 binders and albums plus stamps on album pages, stock sheets, etc. Strength in France and Spain. Also note some share certificates. Didn't note anything too valuable but you never know what you might find.  
..... **Est \$400**
- 1938** \*/\*\*/⊙ **Worldwide 8 Red Boxes of Stamps,** strength in Canada (2 boxes), Germany (2 boxes from #574/1350). Also single box of Sweden, Poland, Czechoslovakia and a mixed box of South America.  
..... **Est \$400**
- 1939** \*/⊙ **Worldwide Old-time Collection of Mint and Used on Pages in Springback Album.** Classics are well represented and could hold some potential. Overall fine-very fine.  
..... **Est \$150**
- 1940** \*/⊙ **Worldwide Banker's Box of Europe Collections,** on album pages, in stockbooks, etc. Includes collections from Lithuania, Finland, Czechoslovakia, Yugoslavia, Greece, Hungary, Belgium, Vatican, Netherlands, Spain and more. Includes 19th century material. Inspect.  
..... **Est \$500**
- 1941** \*/⊙ **Worldwide Small Box of Mint and Used on Album Pages, 1880's and On.** Strength in Monaco, San Marino and Ryukyu Islands. Also some loose souvenir sheets (with faults or water damage).  
..... **Est \$100**
- 1942** \*/⊙ **Worldwide Carton of Odds and Ends,** including modern on-paper from philatelic mailings, used stockbooks and supplies, mint and used stamps.  
..... **Est \$50**
- 1943** \*/⊙ **Worldwide Old-time World Collection in a Springback Album,** interesting mix of countries with strength in Argentina, France, Italy and Colonies. Note Italy mint hinged #232-238 and 331-341. Overall fine or better.  
..... **Est \$250**
- 1944** \*/⊙ **Worldwide Eclectic Worldwide Collection to 1930s** in an old-time Scott International Junior album, with thousands of stamps. Chiefly fine, a true mix of countries, including some not often represented in collections of this nature, worth inspecting for hidden finds.  
..... **Est \$100**
- 1945** \*/⊙ **Worldwide Carton with Esoteric Material, Perfins, Officials, etc., 1880's and On.** Two binders of worldwide perfins, a lot of Great Britain perfins, two nice lots of Great Britain cancels and a small group of British Offices, etc. Probably about 500 stamps, mostly used. Inspect.  
..... **Est \$100**
- 1946** ☐/⊙ **Worldwide Carton of Stamps Off-Paper Sorted by Country,** includes 2 envelopes of GB Machins, two envelopes of Poland plus an envelope of Russia, Belgium and Nicaragua. Also a small selection of commercial covers and postcards.  
..... **Est \$100**
- 1947** ⊙/\*/\*\* **Worldwide Balance of Collection in Banker's Box,** with collections, stockbooks, envelopes, etc. We note Switzerland, French Colonies, Québec referendum cinderella sheets, stockbook of Canada 1960s mint mini sheets, mint Israel, USA and much more.  
..... **Est. \$400**
- 1948** ⊙/\*/\*\* **Worldwide Collection in Three Senior Statesman Albums,** with probably about 1,000 stamps, plus a shoebox filled with envelopes of loose stamps sorted by country plus other misc. items. Inspect.  
..... **Est. \$75**
- 1949** ⊙/\*/\*\* **Worldwide Large Plastic Tub Filled with Balance of Large Consignment,** with a wide variety of countries in albums, on pages, in glassines, in dealer pages, a few year books, covers and first day covers, and much more. A whole lotta stamps. Inspect.  
..... **Est. \$400**
- 1950** \*/\*\*/⊙ **Worldwide, Great Britain Assorted that includes Stockbooks of Great Britain and Supplies.** Includes a world book, stockbook with mint and used Great Britain. Includes many nice topical items. Also a variety of philatelic supplies that includes a Pentax monoscope, empty stockbooks, etc.  
..... **Est \$100**

## Foreign – Topical Collections

- 1951** \*/\*\*/⊙ **Dams Neatly Mounted Collection in Binder,** with owner's list and catalogue values. Appears to be well over 800 different sets or singles from a very wide variety of different countries and eras. One would be hard pressed to find any missing, and overall nice quality.  
..... **Scott \$1,392**
- 1952** \*/\*\*/☐ **Disney Extensive Topical Collection in Large Carton.** With many hundreds of stamps and covers housed in albums, stockbooks, etc. A nice selection of postcards, FDCs, souvenir sheets, books, etc. Seldom offered like this. Mostly very fine.  
..... **Est \$500**
- 1953** \*/⊙ **Europa Issues from 1960's and 1970's,** all sorted and identified in glassine envelopes. Vast majority are used.  
..... **Est \$100**
- 1954** \*/⊙/☐ **Lighthouses Topical Collection,** housed in Lighthouse binder and small box. Includes stamps, souvenir sheets, proofs, covers, postcards, etc. Mostly 1980's and on, but some earlier. Includes statue of Liberty material. Inspect.  
..... **Est \$150**
- 1955** \*/⊙/☐ **Radio Topical Collection, 1919 and On.** Housed in three binders. Includes over 300 stamps, booklets, meter cancels, postal stationery, FDCs, postcards and other commercial covers.  
..... **Est \$120**



- 1956**    \*/☉/✉ **Railway Diverse Topical Collection**, that includes Belgium Railroad stamps, binder with Great Britain and Denmark railway locals, collection of Jamaica railway cancels, box of assorted proofs, locals, stamps and covers and a small selection of literature. Mostly 1950's and on.  
..... **Est \$350**
- 1957**    ✉/\*\* **Royalty, Princess Diana 1947 to date Royalty Collection**. Includes a framed collage of Princess Diana stamps and FDC, a Princess Diana doll by the Ashton-Drake Galleries, assorted FDCs (all Numismatic), Great Britain stamp packs with over £42 face and some other odds and ends from various other countries.  
..... **Est \$100**
- 1958**    ☉ **U.P.U. 1949 Universal Postal Union Collection**, complete for the common design types except for New Hebrides, French set. The different design section is complete except for Burma and Egypt, but does include Jordan. Note a few short corners or perf creases, otherwise very fine.  
..... **Scott \$656**
- 1959**    \*\* **United Nations & NATO Topical Collection in Blocks of Four, 1950's**. Includes Greece #C71-73 in corner blocks of 4 (CV \$440 as singles), Indonesia #362-7 (CV \$171), Honduras C222-230 (CV 147), also blocks from Turkey, France, Iran, etc. Owner's CV is over \$1,200. Mostly very fine.  
..... **Est \$200**
- 1960**    ✉/\* **YMCA Topical Stamp & Postal History Collection** including several dozen covers, noting a range of YMCA corner cards, military service stationery (including Australian WWII mail and a Petawawa Militia Camp cover); wartime postcards, YMCA buildings, cinderellas/labels, and a selection of world-wide commemorative stamps. An interesting group, seldom offered; a good foundation from which to expand.  
..... **Est \$100**

## Foreign – Kiloware

- 1961**    ☉ **Worldwide Liquor Carton of On and Off-Paper Stamps**, strength in Hungary, India and Great Britain. Appears to be all post WWII.  
..... **Est \$100**
- 1962**    ☉ **Worldwide Three Banker's Boxes of Stamps On and Off-Paper**. Stamps in bags, envelopes, etc.  
..... **Est \$200**

## Postal Artifacts and Ephemera

- 1963**    **Montreal PQ SUB No. 4 Hammer**, with a MR 15 date type, missing year. Just over 6" long with wooden handle.  
..... **Est \$50**
- 1964**    **Chapleau, Ont. 25mm c.d.s. Hammer**, from Algoma District, Sudbury county. No type inside, long wooden handle (cracked), fine.  
..... **Est \$50**
- 1965**    **Hamilton Sangarh Post Office 30mm c.d.s. Hammer**, with text "SUB-AUX HAMILTON SANGARTH / L9C 4LO", with full type included, dated 1984. In perfect, almost unused condition, with long wooden handle, very fine.  
..... **Est. \$75**

## Collectibles and Memorabilia

- 1966**    **2011 Winnipeg Jets First Goal Limited Edition Stamp Framed**. Hand signed by Nik Antropov #80. There were only 180 of these produced. Canada Post Retail price was \$199.95. Still in original box.  
..... **Est \$100**

## Supplies

- 1967**    **Lighthouse D.D.R. Hingeless Album 1949-1988 in 4 Volumes**. New, great condition. Retail cost is over \$1,000.  
..... **Est \$200**
- 1968**    **Italy Album Pages in Lighthouse Binders, 6 Volumes, 1850-1989**. Pages fit Lighthouse 2-post binders, all with slipcases. Never used.  
..... **Est \$200**
- 1969**    **Lighthouse Binders and Slipcases**. Nice lot of 8, new or as new, Lighthouse 2-post binders with matching slipcases and one individual 2-post binder. Retail cost for new is over \$1,000.  
..... **Est \$200**
- 1970**    **Great Britain 1953-1982 Lindner Hingeless Album Pages**, in 2 binders, also three stockbooks. Decent condition.  
..... **Est \$50**
- 1971**    **Thirteen Cover Albums**, each gently used, and containing space for between 64 and 104 covers each, for a total of 1,096 covers. Includes S.G., Uni-Safe and Royal Mail brands. Very fine and useful.  
..... **Est. \$75**
- 1972**    **Two Albums with Lindner Pages for Austria 1970-89** each with a slip cover. Pages have a picture of the stamp and a plastic sleeve in which to mount the stamps.  
..... **Est \$100**
- 1973**    **Canada Lindner Albums 1985-98** with illustrated pages for hingeless mounting of stamps. Excellent condition.  
..... **Est \$100**
- 1974**    **Five Tarifold Desktop Stands and a Carton of 100+ Pivoting Pocket Pages**, used and can use a good cleaning. Each holder can hold up to 30 pivoting pages. Retail as new is about \$150 per unit (holder + 30 pocket pages). No shipping.  
..... **Est \$50**

## TERMS & CONDITIONS

(Please read carefully)

1. The property described in this catalogue will be offered at public auction by Sparks Auctions Inc. (Sparks) on behalf of various consignors. By bidding on any lot, whether in person, or through an agent, via Stamp Auction Network, by mail, email, fax, telephone, website, or any other means, the bidder acknowledges and agrees to all of the following Terms and Conditions of Sale.

2. The highest bidder acknowledged by the auctioneer shall be the buyer. The term "hammer price" means the last bid acknowledged by the auctioneer. The purchase price payable by the buyer will be the sum of the hammer price and a commission equal to 15% of the hammer price ("buyer's premium"), together with any sales tax which may be due on the sale.

3. All bids are per lot as numbered in the catalogue. The auctioneer shall regulate the bidding and reserves the right to reject any bid believed by him not to be made in good faith; to withdraw any lot prior to sale; to divide a lot; or to group two or more lots and to act on behalf of the vendor. In the event of any dispute, the auctioneer's decision shall be final. Sparks will execute bidding instructions on behalf of clients, but will not be responsible for any errors in the execution of such bids.

4. Unless a bidder has established credit with Sparks prior to the sale, Sparks must receive payment in full before the lots will be delivered. Buyers not known to Sparks must make payment in full within five days from the date of sale. Accounts more than thirty days in arrears will be subject to a late payment charge of 2% per month. All expenses incurred in securing payment from delinquent accounts will be charged to the defaulter. A fee of \$100.00 will be charged for any cheque returned for insufficient funds.

5. All sales are in CANADIAN FUNDS. Payment may be made by bank draft, bank transfer, cheque drawn on a Canadian or U.S. bank, Canadian or International postal money order, cash or credit card (VISA and MasterCard only). **Please note: Effective August 1, 2014, we will be charging a 2.5% convenience fee to process Visa & MasterCard payments.** Payment in U.S. funds is acceptable at the same rate which Sparks can purchase Canadian Funds at our bank (2.5% percent above the mid-market rate). Contact us if you require the exact amount owed in U.S. funds. Credit cards will be processed in Canadian Funds.

6. Buyers from Canada will be charged Federal GST or HST. Absentee bidders resident outside Canada are not liable for Canadian taxes if purchases are delivered outside of Canada. See shipping instructions.

7. Until paid for in full, all lots remain the property of Sparks on behalf of the seller.

8. The buyer assumes all risk for delivery of purchased lots and agrees to pay for prescribed shipping costs.

9. Because the descriptions and scans of the auction will be available in a printed catalogue, our website and on Stamp Auction Network, there is a chance of technical error. In that event the auctioneer's decision will be final. If discovered before the sale a notice will be posted on sparks-auctions.com. Opening bids will be available on the websites and will be updated. These are only provided as a service to bidders and Sparks does not guarantee their completeness or accuracy.

10. Any lot, the description of which is obviously incorrect, is returnable, but only if the lot is returned within 14 days of receipt. All disputed lots must be returned intact with the original packing material. The following lots may not be returned for any reason: Lots containing ten or more items; any lot described with "faults" or "defects" may not be returned because of any fault or defect. No illustrated lots may be returned because of centering, margins, colour accuracy, perforations or other factors shown in the illustrations. Viewing is always recommended.

11. All lots are sold as genuine. If a prospective purchaser wishes to obtain other expert opinion from a mutually acceptable authority, an extension may be granted on a lot prior to the commencement of the auction provided that the following conditions are met; (1) the purchase

price of the lot must be paid in full, (2) the item must be submitted to the mutually acceptable expertizing committee with a properly executed application form within 14 days of the sale, (3) a copy of the application form must be given to Sparks, (4) unless prior arrangements are made, extensions are granted for a period of up to 100 days; (5) if in the opinion of the authority the lot is not genuine or was grossly misdescribed, the purchaser shall receive a full reimbursement of the purchase price plus costs of certification up to \$100, and (6) lots back stamped or marked are not returnable. It is the purchaser's responsibility not to let this happen.

### SHIPPING INFORMATION

Unless specific other arrangements are made between the buyer and Sparks Auctions, lots will be shipped in the following manner:

#### Within Canada:

- a) Single or multiple lots that fit into one or more regular EXPRESS POST envelopes will be shipped by that method with signature required. These lots will be charged postage only but not a handling, packaging, or insurance fee.
- b) Cartons and larger lots will normally be shipped by parcel post or FedEx with signature required. If bulky lots have a value in excess of \$1000 they will be shipped by EXPRESS POST with signature required. This category of lots will usually be charged an additional handling or packaging fee.

#### To the USA:

- a) Single or multiple lots will be sent by Fed-Ex with signature required and no extra handling, packaging, or insurance fees.
- b) Cartons and larger lots will be shipped by Canada Post Expedited Parcel or FedEx Ground with signature required. This category of lots will usually be charged an additional handling or packaging fee.

#### Overseas:

- a) Single or multiple lots will be sent by Registered or Xpress Mail with signature required.
- b) Carton and larger lots will be shipped by pre-arrangement only. We reserve the right to not ship to areas of the world not served by Fed-Ex.

### AGENTS

We can recommend the following 3 agents, all of whom attend the sale.

<b>John Beddows</b>	<b>Doug Lingard</b>	<b>Peter Rennie</b>
<b>705-495-3134</b>	<b>613-737-4864</b>	<b>450-218-1616</b>
<b>jlw@onlink.net</b>	<b>lingardd@istar.ca</b>	<b>peter.e.rennie@videotron.ca</b>

### Consignments

If you are planning to consign material, it is best to do so early. This gives our lotting team sufficient time to properly lot, describe and catalogue your property. Our next sale is scheduled for May 2015. Consignments will be accepted until February 20th, 2015.

For more information contact Kate Morrow.

**info@sparks-auctions.com**  
**613-567-3336**



## Notes on catalogue values and reference

Catalogue values are listed for most lots offered. These are the best available guides to the retail price of a single stamp or set provided that the item(s) are the same quality as the standard described in the introduction to each catalogue. Exceptional quality will often sell above the catalogue value; inferior quality will sell for less; faulty stamps in a lot can result in a sale price of a small percentage of the catalogue price.

When cataloguing collections we use the value for the grade specified. For Scott this grade is very fine. For Unitrade we use the grade specified at the start of the textual description. Thus a "fine" collection will have all stamps added at the fine price. We do not count obvious forgeries, reprints etc. and usually do not count faulty or ugly stamps. A lightly penciled X under a stamp means it was not counted in the catalogue value. We put a light pencil note beside more expensive stamps and put a total catalogue value at the bottom of each page to assist viewers.

The following catalogues have been used. If there is a variance, this will be mentioned in the text of the description. The term "owner's catalogue value" indicates a variety of approaches and may include older versions of catalogues. We will have inspected and reviewed the result but not re-catalogued; hence we do not vouch for the exact total of catalogue value.

2015 Scott Catalogue Volumes 1 through 6  
2014 Scott Classic and US Specialized  
2015 Unitrade Specialized Catalogue of Canadian Stamps  
2014 Stanley Gibbons 1840-1970 (SG) values in £  
2007 or later Michel Catalogues of the World (Mi) values in €  
2009 The Canadian Revenue Stamp Catalogue  
by E.S.J. Van Dam

Other Specialized catalogues as noted in descriptions.

The U.S. Specialized and the Scott Classic are referred to as Scott interchangeably with the standard 6 volumes.

## About Bidding

**Please bid using these increments.  
(All bids are in Canadian dollars.)**

<b>\$2 - \$30</b>	<b>\$2</b>	<b>\$1600 - \$3000</b>	<b>\$100</b>
<b>\$35 - \$100</b>	<b>\$5</b>	<b>\$3200 - \$7000</b>	<b>\$200</b>
<b>\$110 - \$250</b>	<b>\$10</b>	<b>\$7500 - \$15,000</b>	<b>\$500</b>
<b>\$275 - \$750</b>	<b>\$25</b>	<b>\$16,000 - \$30,000</b>	<b>\$1,000</b>
<b>\$800 - \$1500</b>	<b>\$50</b>	<b>\$32,000 - \$50,000</b>	<b>\$2,000</b>
		<b>above \$50,000</b>	<b>\$5,000</b>

- 1) Please bid using the increments above. All bids not conforming to these increments will be lowered to the appropriate amount.
- 2) You have the option to break ties or increase your bids if needed by checking the appropriate box on the bid sheet.
- 3) If you are bidding through the internet, after you have entered your bids you will receive a computer generated email describing each lot you bid on and telling you where you stand in terms of other bidders without divulging the high bid. You then have the option of updating your bids. If you bid by mail or fax you have the option of asking to receive this email by checking the appropriate box and including your email address.
- 4) If you give your bids to Stamp Auction Network, or to Sparks Auctions you will only pay one increment over the second highest bid. Your top (maximum) bid will be used only if another bid is one increment below yours, or exactly the same as your bid but was received after yours. In the event of tie bids, the earliest bid received by us will be successful. *We do not accept "buy" bids.*

5) The auctioneer may permit telephone bidding during the auction. This must be arranged well in advance of the auction starting time. Sparks reserves the right to refuse telephone bidding at any given time. Sparks will not be held responsible in the event that a telephone bidder cannot be contacted. Applicable telephone expenses will be charged to telephone bidders.

6) OPENING BIDS will be available approximately one week before the auction. (With one week to go most of these will be well below the final price). New opening bids will be updated at least daily. If you see that an opening bid is higher than you wish to bid for a lot you would like to buy, this feature allows you to focus on other lots of interest to you. Sparks will not be held responsible in the event of errors in the opening bids provided before the sale.

7) You have the option of limiting your purchases to a specified dollar figure (e.g. \$325), or to an approximate figure. This feature allows you to bid with the confidence that you will not be financially embarrassed if you are very successful in the auction. It also allows you to use a strategy of bidding just above the opening bid for many lots with the expectation of winning only a minority of these.

8) With currencies fluctuating as widely as they do it is no longer practical to offer bidding in both Canadian and U.S. dollars. However you can specify the limit of your total purchases in US funds and it will be converted to the appropriate amount on the day of the sale.

Participate in Live Internet Bidding

LIVE Internet Floor for **Sparks Auctions's Sale 10** closing on Jun 26-28, 2012. Contact us by Phone at (613)567-3336, [Contact us Via eMAIL](#). Please READ [Instructions/Help](#) (especially, if you want to bid in more than one live auction at once.) [Listen to the Public Auction Broadcast](#). **Welcome Floor Bidders** (SparksFloor)! You are Cust# 99999, You are approved for Bidding. Paddle I1. Time: 08:47:29:231. F11 (if using Internet Explorer) toggles full screen mode.

Lot and Description	Bidding
 <p><b>Canada</b> Province of Canada-Pence Issues</p> <p><b>Lot 6. 1852 3d red</b> Beaver on wove Paper, used with four wide margins all around and an ideal 4-ring #8 (Chatham, RF 4). Pressed out horizontal crease, else very fine.</p> <p>Unitrade \$ 300 <b>Your Bid C\$ 75.00</b> <b>Selling to you for C\$ 75.00</b></p> <p><a href="#">Hide Images</a></p>	<p>Bid 80</p> <p>Bid 85</p> <p>Bid 90</p> <p>Bid 95</p> <p>Bid 100</p> <p>Bid 110</p> <p>Pass (This is my Top Bid)</p> <p>Retract my Bid (I Made a Mistake)</p> <p><a href="#">Send a Message to the Auction Floor</a></p> <p><a href="#">Message History (from the public auction)</a></p>

U.S. \$ 75   5,813 ¥en   Euro € 57   Can \$ 75   GB £ 47   AU \$ 73   Swiss CHF 69

Messages from the public auction

Please close this form when you are not bidding or watching the auction.

Lot 4 going for 130...  
Lot 4 Last Call at 130...  
Lot 4 SOLD. Book/NET for C\$ 130.  
Lot 5 going for 250...  
Lot 5 going for 300...  
Lot 5 going for 350...  
Lot 5 Last Call at 375...  
Lot 5 SOLD. Book/NET Paddle I313 for C\$ 375.

Done

#### How To Bid

**Advance Bidding** We accept bids in the time-honoured tradition: you can mail us a printed bidsheet (available for download from our site), or fax it to us at 613-567-2972, or call us at 613-567-3336 with your bidding information. E-mail bids also work well; simply provide the lot number and your maximum bid in Canadian dollars.

For the most satisfying and realistic experience akin to being on the auction floor, you should become familiar with Live Internet Bidding.

#### Live Internet Bidding

Live bidding on the internet allows bidders anywhere in the world to participate in the auction. Sparks Auctions is pleased to make the auction available through Stamp Auction Network, and we will do everything we can for our customers to make the process simple, trustworthy and fun.

#### Connect to Stamp Auction Network at: [stampauctionnetwork.com](http://stampauctionnetwork.com)

Register once and create a user name, which will allow you to choose auction firms to bid with, including Sparks Auctions. We will approve you to bid as soon as possible during normal business hours. If your application was made more than one month ago, please re-submit.

#### The Approval Process

We will not extend credit terms to any buyer who has not made arrangements in advance of the auction. Payment must be made before lots are shipped, preferably by credit card, but we also accept cheques, money orders, etc. We need to confirm your account before you will be able to place bids with us. For fastest bidder confirmation, please reference Ian Kimmerly, Sparks Auctions, or other North American auction houses when you create your account. Other details that will help us

quickly approve you for bidding include:

- \* Credit Card number (Visa or MC, with expiry date and CVC code)
- \* Philatelic references (including eBay reputations, BidStart etc.)
- \* Associations (APS, RPSC, BPA, etc.)
- \* Your own professional website (stamp-related or otherwise)
- \* A valid e-mail address (we will not approve you if your e-mail bounces)
- \* Call us at 613-567-3336

A complete bidder registration with many of these details included will result in a speedy approval. We want your bids, but we do not want "problem buyers!" NB: We do not normally check references from banks, AMEX, individuals (non-philatelic), etc.

#### The On-Line Auction

Once you have been registered and approved by us, you can:

Keep track of lots you are interested in, and place bids on-line at any time before the auction begins. This is similar to any other form of advance bidding (ie., sending us a bidsheet by mail, fax, etc.), but you will receive acknowledgement of your bids once they are submitted, and, if you wish, further confirmation by e-mail if you are outbid.

Comprehensive internet bidding instructions can be found at: [sparks-auctions.com/how-to-bid-with-us/](http://sparks-auctions.com/how-to-bid-with-us/)



## BID SHEET

Public Auction #16 — January 27th, 28th and 29th, 2015

### SPARKS AUCTIONS

1550 Carling Avenue, Suite 202, Ottawa, ON, K1Z 8S8

Telephone: (613) 567-3336 FAX: (613) 567-2972

Email: info@sparks-auctions.com www.sparks-auctions.com

Your name and full mailing address:(please print):

\_\_\_\_\_  
\_\_\_\_\_  
\_\_\_\_\_  
\_\_\_\_\_

Daytime telephone\_\_\_\_\_

Fax:\_\_\_\_\_

Email:\_\_\_\_\_

I authorize Sparks Auctions to purchase on my behalf the following lots at or under the limited stated. I agree to the terms of sale as printed in the catalogue.

Signature

References:

Stamp Firm

Telephone

Stamp Firm

Telephone

A buyer's Premium of 15% will be added to the hammer price and becomes part of the total purchase price.

Lot Number	My Top Bid	Lot Number	My Top Bid	Lot Number	My Top Bid	Lot Number	My Top Bid

PLEASE LIST ADDITIONAL BIDS ON REVERSE OR COPY TO LIST ADDITIONAL BIDS

#### Check appropriate boxes:

- ☐ You may increase my bids by one increment to break a tie.  
☐ You may increase my bids by \_\_\_\_\_% if competition warrants.

Please bid using these increments. **All bids are in Canadian dollars.**

\$2 - \$30	\$2	\$1600 - \$3000	\$100
\$35 - \$100	\$5	\$3200 - \$7000	\$200
\$110 - \$250	\$10	\$7500 - \$15,000	\$500
\$275 - \$750	\$25	\$16,000 - \$30,000	\$1,000
\$800 - \$1500	\$50	\$32,000 - \$50,000	\$2,000
		above \$50,000	\$5,000

See reverse for options such as limit bids, credit card payments\* etc.

**LIMIT BIDS** If you wish to limit the total amount of your successful bids (not including the 15% buyer's premium) enter the amount here. \$ \_\_\_\_\_  
Your bids will be executed until this figure is reached.

I would like to pay by VISA or MASTERCARD. **\*Please note: There is a 2.5% convenience fee to process Visa & MasterCard payments**

CC # \_\_\_\_\_ Expiry \_\_\_\_/\_\_\_\_

Validation number on back\_\_\_\_\_ (this must be provided)

Name as shown on card: \_\_\_\_\_

Authorizing Signature\_\_\_\_\_

☐ Please check here if you have provided us with your email address and you would like us to enter your bids in the Stamp Auction Network system. You will receive email messages advising you of the status of your bids.

**Please note as of October 1st, 2014 we are located at 1550 Carling Avenue, Suite 202.**

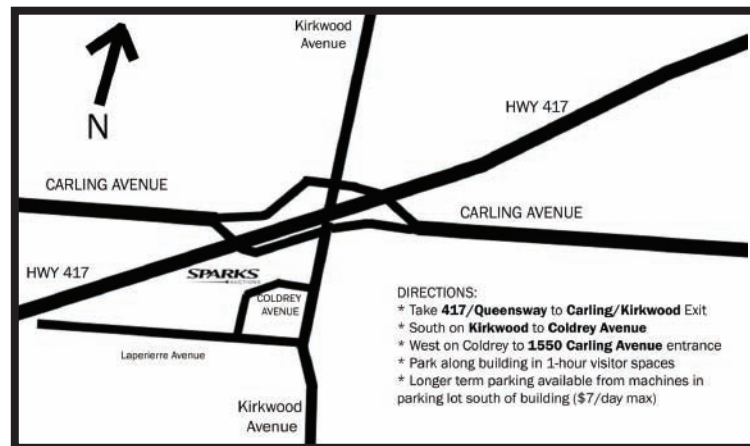
[illegible]



A Traditional Philatelic Auction House — Ottawa,  
Ontario, Canada



[Home](#)   [About Us](#) ▾   [Cantor Small Queens](#) ▾   [Auctions Archive](#) ▾

[BNAPS Bookstore](#) ▾



## Corrections & Updates

### AUCTION #16 CORRECTIONS TO LOT DESCRIPTIONS

Last updated Friday, January 30th, 2015 at 9:00am EST

LOT#	Correction
2	Withdrawn.
29	There is a stain just under the AG of POSTAGE, <a href="#">visible in the scan</a> but not mentioned in the VG Greene certificate.

38	There is a vertical crease running through the two right stamps ( <a href="#">visible in the scan</a> ).
60	Small tear in upper right corner stamp.
64	Original block of four which has been expertly repaired along the vertical perforations and rejoined along the horizontal perforations.
105	Withdrawn.
114	Withdrawn.
239	Because of a numbering error by us, this lot appeared twice on Stamp Auction Network as lot 238. The single Canada #81 1902 7c olive yellow Queen Victoria Numeral VFNH was sold for \$170, while the <a href="#">Block of Four, mint never hinged, fresh and fine</a> (Unitrade CV\$600) will be offered in our next sale.
259	Small scuff in bottom stamp.
391	This stamp is a greenish-yellow shade, (not sage green).
648	CV is for plate blocks.
649	Unitrade #1370a (not 1370A). CV is for blank corner blocks of four.
677	Has a repaired/reattached perf at top.
1091	Withdrawn.
1111	Unused no gum (not mint hinged).
1137	A note from Richard Lamb states this stamp is ex. Gibbs although we have not seen it pictured in that sale.
1227	Withdrawn.



1237	Withdrawn.
1329	This is a Newfoundland cover (not Canada), as is clear from the scan.
1655	Estimate \$600.
1656	Perf separation at top right of #E8.
1773	Catalogue value is \$12,648 (omitted in print catalogue).
1777	Includes TAAF #C26-27 (not C6-27).
1787	Does not contain two #O22a (they are both #O40 wmk 313, CV\$0.25) Revised Catalogue value is \$731.

⚙ Edit

Leave a Comment

Logged in as [Matt](#). [Log out?](#)

## Prices Realized for Sparks Auctions's Sale 16, Jan 27-29, 2014.

Lot No.	Realized	Lot No.	Realized	Lot No.	Realized	Lot No.	Realized	Lot No.	Realized	Lot No.	Realized
1	C\$ 1,250	22	C\$ 140	42	C\$ 75	62	C\$ 80	82	C\$ 425	102	C\$ 160
3	C\$ 400	23	C\$ 1,550	43	C\$ 35	63	C\$ 90	83	C\$ 750	103	C\$ 30
4	C\$ 150	24	C\$ 120	44	C\$ 35	64	C\$ 1,900	84	C\$ 100	104	C\$ 110
5	C\$ 230	25	C\$ 180	45	C\$ 240	65	C\$ 400	85	C\$ 55	106	C\$ 210
6	C\$ 325	26	C\$ 400	46	C\$ 300	66	C\$ 325	86	C\$ 110	107	C\$ 210
7	C\$ 425	27	C\$ 1,700	47	C\$ 80	67	C\$ 150	87	C\$ 120	108	C\$ 675
8	C\$ 500	28	C\$ 1,300	48	C\$ 75	68	C\$ 40	88	C\$ 130	109	C\$ 325
9	C\$ 110	29	C\$ 2,000	49	C\$ 14	69	C\$ 80	89	C\$ 2,100	110	C\$ 60
10	C\$ 70	30	C\$ 450	50	C\$ 275	70	C\$ 1,400	90	C\$ 900	111	C\$ 110
11	C\$ 50	31	C\$ 110	51	C\$ 65	71	C\$ 275	91	C\$ 90	112	C\$ 80
12	C\$ 55	32	C\$ 130	52	C\$ 210	72	C\$ 100	92	C\$ 1,250	113	C\$ 190
13	C\$ 45	33	C\$ 300	53	C\$ 5,600	73	C\$ 525	93	C\$ 40	115	C\$ 100
14	C\$ 35	34	C\$ 55	54	C\$ 30	74	C\$ 50	94	C\$ 160	116	C\$ 160
15	C\$ 1,300	35	C\$ 130	55	C\$ 950	75	C\$ 85	95	C\$ 240	117	C\$ 45
16	C\$ 450	36	C\$ 210	56	C\$ 800	76	C\$ 40	96	C\$ 850	118	C\$ 150
17	C\$ 475	37	C\$ 95	57	C\$ 650	77	C\$ 700	97	C\$ 85	119	C\$ 250
18	C\$ 230	38	C\$ 500	58	C\$ 550	78	C\$ 160	98	C\$ 180	120	C\$ 55
19	C\$ 850	39	C\$ 180	59	C\$ 450	79	C\$ 450	99	C\$ 230	121	C\$ 950
20	C\$ 625	40	C\$ 180	60	C\$ 1,100	80	C\$ 190	100	C\$ 220	122	C\$ 110
21	C\$ 260	41	C\$ 35	61	C\$ 120	81	C\$ 200	101	C\$ 250	123	C\$ 150

Lot No.	Realized	Lot No.	Realized	Lot No.	Realized	Lot No.	Realized	Lot No.	Realized
124	C\$ 230	144	C\$ 20	164	C\$ 55	184	C\$ 90	224	C\$ 240



125	C\$ 170	145	C\$ 140	165	C\$ 130	185	C\$ 275	204	C\$ 2,600	225	C\$ 140
126	C\$ 200	146	C\$ 90	166	C\$ 75	186	C\$ 250	205	C\$ 450	226	C\$ 110
127	C\$ 230	147	C\$ 40	167	C\$ 55	187	C\$ 65	206	C\$ 850	227	C\$ 170
128	C\$ 30	148	C\$ 80	168	C\$ 45	188	C\$ 75	207	C\$ 130	228	C\$ 95
129	C\$ 55	149	C\$ 90	169	C\$ 190	189	C\$ 65	208	C\$ 95	229	C\$ 1,450
130	C\$ 60	150	C\$ 95	170	C\$ 130	190	C\$ 400	209	C\$ 95	230	C\$ 100
131	C\$ 120	151	C\$ 70	171	C\$ 85	191	C\$ 325	210	C\$ 170	231	C\$ 35
132	C\$ 160	152	C\$ 35	172	C\$ 35	192	C\$ 230	211	C\$ 150	232	C\$ 95
133	C\$ 240	153	C\$ 150	173	C\$ 60	193	C\$ 525	212	C\$ 55	233	C\$ 500
134	C\$ 170	154	C\$ 60	174	C\$ 275	194	C\$ 140	213	C\$ 160	234	C\$ 210
135	C\$ 75	155	C\$ 80	175	C\$ 130	195	C\$ 1,250	214	C\$ 110	235	C\$ 625
136	C\$ 85	156	C\$ 70	176	C\$ 110	196	C\$ 800	215	C\$ 50	236	C\$ 200
137	C\$ 35	157	C\$ 60	177	C\$ 850	197	C\$ 55	216	C\$ 400	237	C\$ 95
138	C\$ 50	158	C\$ 240	178	C\$ 400	198	C\$ 190	217	C\$ 110	238	C\$ 170
139	C\$ 120	159	C\$ 140	179	C\$ 250	199	C\$ 2,200	218	C\$ 575	240	C\$ 140
140	C\$ 230	160	C\$ 60	180	C\$ 400	200	C\$ 725	219	C\$ 210	241	C\$ 110
141	C\$ 55	161	C\$ 220	181	C\$ 150	201	C\$ 220	220	C\$ 45	242	C\$ 130
142	C\$ 85	162	C\$ 500	182	C\$ 65	202	C\$ 1,700	221	C\$ 70	243	C\$ 625
143	C\$ 110	163	C\$ 120	183	C\$ 725	203	C\$ 425	222	C\$ 110	244	C\$ 350
								223	C\$ 130		

Lot No.	Realized	Lot No.	Realized	Lot No.	Realized	Lot No.	Realized	Lot No.	Realized	Lot No.	Realized
245	C\$ 525	265	C\$ 150	285	C\$ 230	305	C\$ 230	325	C\$ 45	345	C\$ 150
246	C\$ 65	266	C\$ 60	286	C\$ 350	306	C\$ 85	326	C\$ 22	346	C\$ 170
247	C\$ 4,000	267	C\$ 28	287	C\$ 1,250	307	C\$ 80	327	C\$ 60	347	C\$ 170
248	C\$ 325	268	C\$ 450	288	C\$ 2,100	308	C\$ 190	328	C\$ 24	348	C\$ 70
249	C\$ 150	269	C\$ 140	289	C\$ 4,000	309	C\$ 190	329	C\$ 525	349	C\$ 24
250	C\$ 1,450	270	C\$ 55	290	C\$ 28	310	C\$ 350	330	C\$ 95	350	C\$ 35
251	C\$ 130	271	C\$ 110	291	C\$ 100	311	C\$ 110	331	C\$ 95	351	C\$ 60
252	C\$ 100	272	C\$ 120	292	C\$ 35	312	C\$ 140	332	C\$ 95	352	C\$ 100
253	C\$ 300	273	C\$ 170	293	C\$ 55	313	C\$ 350	333	C\$ 140	353	C\$ 45
254	C\$ 50	274	C\$ 160	294	C\$ 50	314	C\$ 375	334	C\$ 1,300	354	C\$ 85
255	C\$ 65	275	C\$ 625	295	C\$ 55	315	C\$ 625	335	C\$ 120	355	C\$ 65
256	C\$ 325	276	C\$ 400	296	C\$ 10,000	316	C\$ 250	336	C\$ 24	356	C\$ 55
257	C\$ 40	277	C\$ 650	297	C\$ 85	317	C\$ 475	337	C\$ 80	357	C\$ 65
258	C\$ 275	278	C\$ 1,050	298	C\$ 100	318	C\$ 190	338	C\$ 50	358	C\$ 95
		279	C\$ 75	299	C\$ 110	319	C\$ 450	339	C\$ 45	359	C\$ 90
						320	C\$ 350			360	C\$ 140

259	C\$ 230	280	C\$ 1,000	300	C\$ 45	321	C\$ 200	340	C\$ 100	361	C\$ 85
260	C\$ 275	281	C\$ 425	301	C\$ 28	322	C\$ 525	341	C\$ 75	362	C\$ 55
261	C\$ 35	282	C\$ 100	302	C\$ 130	323	C\$ 675	342	C\$ 150	363	C\$ 60
262	C\$ 60	283	C\$ 275	303	C\$ 100	324	C\$ 325	343	C\$ 160	364	C\$ 110
263	C\$ 120	284	C\$ 220	304	C\$ 275			344	C\$ 160		
264	C\$ 110										

Lot No.	Realized	Lot No.	Realized	Lot No.	Realized	Lot No.	Realized	Lot No.	Realized	Lot No.	Realized
365	C\$ 240	385	C\$ 150	405	C\$ 140	425	C\$ 240	445	C\$ 80	465	C\$ 375
366	C\$ 140	386	C\$ 230	406	C\$ 475	426	C\$ 675	446	C\$ 100	466	C\$ 110
367	C\$ 160	387	C\$ 240	407	C\$ 1,000	427	C\$ 75	447	C\$ 180	467	C\$ 375
368	C\$ 220	388	C\$ 425	408	C\$ 50	428	C\$ 230	448	C\$ 130	468	C\$ 65
369	C\$ 325	389	C\$ 750	409	C\$ 180	429	C\$ 425	449	C\$ 110	469	C\$ 190
370	C\$ 210	390	C\$ 1,900	410	C\$ 150	430	C\$ 210	450	C\$ 120	470	C\$ 10
371	C\$ 350	391	C\$ 500	411	C\$ 180	431	C\$ 160	451	C\$ 190	471	C\$ 35
372	C\$ 425	392	C\$ 1,000	412	C\$ 75	432	C\$ 70	452	C\$ 275	472	C\$ 70
373	C\$ 400	393	C\$ 625	413	C\$ 60	433	C\$ 65	453	C\$ 375	473	C\$ 50
374	C\$ 80	394	C\$ 210	414	C\$ 150	434	C\$ 425	454	C\$ 200	474	C\$ 575
375	C\$ 120	395	C\$ 110	415	C\$ 120	435	C\$ 95	455	C\$ 95	475	C\$ 750
376	C\$ 35	396	C\$ 110	416	C\$ 150	436	C\$ 35	456	C\$ 65	476	C\$ 180
377	C\$ 100	397	C\$ 35	417	C\$ 140	437	C\$ 55	457	C\$ 350	477	C\$ 650
378	C\$ 95	398	C\$ 150	418	C\$ 900	438	C\$ 85	458	C\$ 210	478	C\$ 170
379	C\$ 70	399	C\$ 475	419	C\$ 1,100	439	C\$ 140	459	C\$ 35	479	C\$ 55
380	C\$ 200	400	C\$ 100	420	C\$ 210	440	C\$ 65	460	C\$ 70	480	C\$ 700
381	C\$ 120	401	C\$ 100	421	C\$ 120	441	C\$ 75	461	C\$ 120	481	C\$ 50
382	C\$ 250	402	C\$ 75	422	C\$ 800	442	C\$ 450	462	C\$ 230	482	C\$ 120
383	C\$ 75	403	C\$ 140	423	C\$ 600	443	C\$ 40	463	C\$ 325	483	C\$ 220
384	C\$ 110	404	C\$ 110	424	C\$ 180	444	C\$ 85	464	C\$ 95	484	C\$ 575

Lot No.	Realized	Lot No.	Realized	Lot No.	Realized	Lot No.	Realized	Lot No.	Realized	Lot No.	Realized
485	C\$ 150	505	C\$ 350	525	C\$ 90	545	C\$ 350	565	C\$ 100	585	C\$ 70
486	C\$ 400	506	C\$ 210	526	C\$ 200	546	C\$ 170	566	C\$ 250	586	C\$ 35
487	C\$ 400	507	C\$ 600	527	C\$ 90	547	C\$ 60	567	C\$ 300	587	C\$ 85
488	C\$ 625	508	C\$ 22	528	C\$ 70	548	C\$ 200	568	C\$ 40	588	C\$ 80
489	C\$ 500	509	C\$ 75	529	C\$ 140	549	C\$ 80	569	C\$ 325	589	C\$ 110
490	C\$ 350	510	C\$ 35	530	C\$ 230	550	C\$ 55	570	C\$ 24	590	C\$ 75
491	C\$ 180	511	C\$ 18	531	C\$ 50	551	C\$ 40	571	C\$ 14	591	C\$ 60



492	C\$ 70	512	C\$ 70	532	C\$ 55	552	C\$ 40	572	C\$ 50	592	C\$ 180
493	C\$ 45	513	C\$ 70	533	C\$ 60	553	C\$ 80	573	C\$ 20	593	C\$ 150
494	C\$ 160	514	C\$ 35	534	C\$ 275	554	C\$ 70	574	C\$ 75	594	C\$ 80
495	C\$ 30	515	C\$ 60	535	C\$ 60	555	C\$ 16	575	C\$ 200	595	C\$ 55
496	C\$ 6	516	C\$ 26	536	C\$ 425	556	C\$ 12	576	C\$ 140	596	C\$ 65
497	C\$ 35	517	C\$ 110	537	C\$ 50	557	C\$ 55	577	C\$ 45	597	C\$ 200
498	C\$ 210	518	C\$ 35	538	C\$ 35	558	C\$ 45	578	C\$ 85	598	C\$ 35
499	C\$ 55	519	C\$ 50	539	C\$ 55	559	C\$ 24	579	C\$ 400	599	C\$ 60
500	C\$ 60	520	C\$ 160	540	C\$ 50	560	C\$ 75	580	C\$ 55	600	C\$ 45
501	C\$ 100	521	C\$ 120	541	C\$ 85	561	C\$ 130	581	C\$ 250	601	C\$ 75
502	C\$ 50	522	C\$ 90	542	C\$ 60	562	C\$ 65	582	C\$ 20	602	C\$ 240
503	C\$ 275	523	C\$ 110	543	C\$ 150	563	C\$ 30	583	C\$ 35	603	C\$ 100
504	C\$ 60	524	C\$ 150	544	C\$ 60	564	C\$ 28	584	C\$ 45	604	C\$ 70

Lot No.	Realized	Lot No.	Realized	Lot No.	Realized	Lot No.	Realized	Lot No.	Realized	Lot No.	Realized
605	C\$ 120	625	C\$ 8,500	645	C\$ 45	665	C\$ 130	685	C\$ 80	705	C\$ 400
606	C\$ 80	626	C\$ 8,000	646	C\$ 45	666	C\$ 325	686	C\$ 140	706	C\$ 85
607	C\$ 55	627	C\$ 275	647	C\$ 200	667	C\$ 140	687	C\$ 170	707	C\$ 130
608	C\$ 28	628	C\$ 26	648	C\$ 170	668	C\$ 28	688	C\$ 80	708	C\$ 110
609	C\$ 70	629	C\$ 40	649	C\$ 400	669	C\$ 85	689	C\$ 40	709	C\$ 140
610	C\$ 22	630	C\$ 90	650	C\$ 230	670	C\$ 95	690	C\$ 55	710	C\$ 110
611	C\$ 85	631	C\$ 80	651	C\$ 200	671	C\$ 30	691	C\$ 75	711	C\$ 90
612	C\$ 210	632	C\$ 22	652	C\$ 325	672	C\$ 80	692	C\$ 400	712	C\$ 140
613	C\$ 40	633	C\$ 220	653	C\$ 325	673	C\$ 1,300	693	C\$ 80	713	C\$ 130
614	C\$ 95	634	C\$ 28	654	C\$ 120	674	C\$ 350	694	C\$ 120	714	C\$ 450
615	C\$ 55	635	C\$ 45	655	C\$ 45	675	C\$ 120	695	C\$ 85	715	C\$ 450
616	C\$ 40	636	C\$ 170	656	C\$ 50	676	C\$ 1,100	696	C\$ 220	716	C\$ 350
617	C\$ 60	637	C\$ 30	657	C\$ 50	677	C\$ 300	697	C\$ 100	717	C\$ 240
618	C\$ 50	638	C\$ 45	658	C\$ 525	678	C\$ 30	698	C\$ 70	718	C\$ 900
619	C\$ 85	639	C\$ 600	659	C\$ 950	679	C\$ 140	699	C\$ 180	719	C\$ 450
620	C\$ 160	640	C\$ 22	660	C\$ 450	680	C\$ 180	700	C\$ 95	720	C\$ 1,700
621	C\$ 475	641	C\$ 60	661	C\$ 65	681	C\$ 24	701	C\$ 325	721	C\$ 375
622	C\$ 425	642	C\$ 275	662	C\$ 28	682	C\$ 45	702	C\$ 100	722	C\$ 130
623	C\$ 575	643	C\$ 230	663	C\$ 325	683	C\$ 170	703	C\$ 50	723	C\$ 350
624	C\$ 16	644	C\$ 1,100	664	C\$ 26	684	C\$ 85	704	C\$ 140	724	C\$ 110

Lot	Realized	Lot	Realized	Lot	Realized	Lot	Realized	Lot	Realized	Lot	Realized
-----	----------	-----	----------	-----	----------	-----	----------	-----	----------	-----	----------

No.		No.		No.		No.		No.		No.	
725	C\$ 200	802	C\$ 240	822	C\$ 300	842	C\$ 110	915	C\$ 95	935	C\$ 150
726	C\$ 475	803	C\$ 160	823	C\$ 2,500	843	C\$ 350	916	C\$ 190	936	C\$ 150
727	C\$ 210	804	C\$ 95	824	C\$ 40	844	C\$ 160	917	C\$ 210	937	C\$ 40
728	C\$ 140	805	C\$ 70	825	C\$ 850	845	C\$ 650	918	C\$ 140	938	C\$ 130
729	C\$ 120	806	C\$ 75	826	C\$ 3,800	846	C\$ 18,000	919	C\$ 140	939	C\$ 230
730	C\$ 750	807	C\$ 60	827	C\$ 150			920	C\$ 130	940	C\$ 425
731	C\$ 100	808	C\$ 375	828	C\$ 70	847	C\$ 170	921	C\$ 80	941	C\$ 170
732	C\$ 800	809	C\$ 600	829	C\$ 21,000	901	C\$ 375	922	C\$ 220	942	C\$ 50
733	C\$ 100	810	C\$ 90			902	C\$ 100	923	C\$ 350	943	C\$ 35
734	C\$ 65	811	C\$ 150	830	C\$ 750	903	C\$ 120	924	C\$ 425	944	C\$ 26
735	C\$ 20	812	C\$ 220	831	C\$ 190	904	C\$ 70	925	C\$ 275	945	C\$ 90
736	C\$ 95	813	C\$ 500	832	C\$ 6,000	905	C\$ 65	926	C\$ 45	946	C\$ 35
737	C\$ 300	814	C\$ 250	833	C\$ 65	906	C\$ 110	927	C\$ 50	947	C\$ 140
738	C\$ 30	815	C\$ 230	834	C\$ 210	907	C\$ 170	928	C\$ 130	948	C\$ 150
739	C\$ 140	816	C\$ 190	835	C\$ 140	908	C\$ 200	929	C\$ 40	949	C\$ 160
740	C\$ 350	817	C\$ 450	836	C\$ 130	909	C\$ 150	930	C\$ 120	950	C\$ 65
741	C\$ 300	818	C\$ 180	837	C\$ 70	910	C\$ 65	931	C\$ 85	951	C\$ 110
742	C\$ 80	819	C\$ 120	838	C\$ 150	911	C\$ 300	932	C\$ 120	952	C\$ 140
743	C\$ 70		C\$ 2,300	839	C\$ 40	912	C\$ 275	933	C\$ 45	953	C\$ 150
801	C\$ 500	820		840	C\$ 600	913	C\$ 110	934	C\$ 65	954	C\$ 130
		821	C\$ 170	841	C\$ 300	914	C\$ 150				

Lot No.	Realized	Lot No.	Realized	Lot No.	Realized	Lot No.	Realized	Lot No.	Realized	Lot No.	Realized
955	C\$ 75	975	C\$ 140	995	C\$ 190	1015	C\$ 300	1035	C\$ 200	1055	C\$ 150
956	C\$ 200	976	C\$ 180	996	C\$ 150	1016	C\$ 35	1036	C\$ 150	1056	C\$ 130
957	C\$ 475	977	C\$ 75	997	C\$ 110	1017	C\$ 180	1037	C\$ 425	1057	C\$ 170
958	C\$ 350	978	C\$ 55	998	C\$ 130	1018	C\$ 90	1038	C\$ 120	1058	C\$ 130
959	C\$ 625	979	C\$ 110	999	C\$ 110	1019	C\$ 80	1039	C\$ 120	1059	C\$ 75
960	C\$ 200	980	C\$ 100	1000	C\$ 95	1020	C\$ 130	1040	C\$ 150	1060	C\$ 95
961	C\$ 350	981	C\$ 95	1001	C\$ 275	1021	C\$ 95	1041	C\$ 180	1061	C\$ 130
962	C\$ 300	982	C\$ 110	1002	C\$ 130	1022	C\$ 160	1042	C\$ 130	1062	C\$ 575
963	C\$ 190	983	C\$ 130	1003	C\$ 50	1023	C\$ 250	1043	C\$ 24	1063	C\$ 120
964	C\$ 525	984	C\$ 170	1004	C\$ 120	1024	C\$ 160	1044	C\$ 400	1064	C\$ 220
965	C\$ 300	985	C\$ 70	1005	C\$ 250	1025	C\$ 210	1045	C\$ 190	1065	C\$ 275
966	C\$ 230	986	C\$ 80	1006	C\$ 425	1026	C\$ 375	1046	C\$ 95	1066	C\$ 150
967	C\$ 350	987	C\$ 130	1007	C\$ 180	1027	C\$ 230	1047	C\$ 170	1067	C\$ 40
968	C\$ 210	988	C\$ 230	1008	C\$ 275	1028	C\$ 220	1048	C\$ 220	1068	C\$ 80
969	C\$ 120	989	C\$ 170	1009	C\$ 190	1029	C\$ 400	1049	C\$ 120	1069	C\$ 110
970	C\$ 170	990	C\$ 500	1010	C\$ 500	1030	C\$ 700	1050	C\$ 210	1070	C\$ 200



971	C\$ 250	991	C\$ 90	1011	C\$ 190	1031	C\$ 22	1051	C\$ 160	1071	C\$ 110
972	C\$ 500	992	C\$ 170	1012	C\$ 130	1032	C\$ 200	1052	C\$ 140	1072	C\$
973	C\$ 250	993	C\$ 70	1013	C\$ 140	1033	C\$ 110	1053	C\$ 575		3,000
974	C\$ 275	994	C\$ 40	1014	C\$ 230	1034	C\$ 160	1054	C\$ 230	1073	C\$
											1,700
										1074	C\$ 55

Lot No.	Realized	Lot No.	Realized	Lot No.	Realized	Lot No.	Realized	Lot No.	Realized	Lot No.	Realized
1075	C\$ 90	1096	C\$ 50	1116	C\$ 110	1136	C\$ 85	1156	C\$ 35	1215	C\$ 45
1076	C\$ 60	1097	C\$ 210	1117	C\$ 150	1137	C\$ 250	1157	C\$ 150	1216	C\$ 70
1077	C\$ 525	1098	C\$ 325	1118	C\$ 100	1138	C\$ 350	1158	C\$ 35	1217	C\$ 90
1078	C\$ 80	1099	C\$ 400	1119	C\$ 65	1139	C\$ 20	1159	C\$ 22	1218	C\$ 45
1079	C\$ 180	1100	C\$ 170	1120	C\$ 110	1140	C\$ 22	1160	C\$ 160	1219	C\$ 65
1080	C\$ 675	1101	C\$ 230	1121	C\$ 120	1141	C\$ 40	1161	C\$ 100	1220	C\$ 65
1081	C\$ 50	1102	C\$ 375	1122	C\$ 45	1142	C\$ 30	1201	C\$ 150	1221	C\$ 120
1082	C\$ 140	1103	C\$ 625	1123	C\$ 35	1143	C\$ 95	1202	C\$ 85	1222	C\$ 50
1083	C\$ 60	1104	C\$ 140	1124	C\$ 800	1144	C\$ 130	1203	C\$ 55	1223	C\$ 100
1084	C\$ 65	1105	C\$ 350	1125	C\$	1145	C\$ 55	1204	C\$ 140	1224	C\$ 18
1085	C\$ 120	1106	C\$ 90		4,600	1146	C\$ 20	1205	C\$ 130	1225	C\$ 110
1086	C\$ 65		C\$	1126	C\$ 120	1147	C\$ 140	1206	C\$ 28	1226	C\$ 120
1087	C\$ 140	1107	1,250	1127	C\$ 35	1148	C\$ 65	1207	C\$ 40	1228	C\$ 85
1088	C\$ 55		C\$	1128	C\$ 130	1149	C\$ 55	1208	C\$ 160	1229	C\$ 140
1089	C\$ 50	1108	1,200	1129	C\$ 55	1150	C\$ 180	1209	C\$ 140	1230	C\$ 55
1090	C\$ 110		C\$	1130	C\$ 60	1151	C\$ 35	1210	C\$ 140	1231	C\$ 130
1092	C\$ 65	1109	1,900	1131	C\$ 150	1152	C\$ 26	1211	C\$ 65	1232	C\$ 70
1093	C\$ 110	1110	C\$ 60	1132	C\$ 70	1153	C\$ 120	1212	C\$ 35	1233	C\$ 65
1094	C\$ 30	1111	C\$ 45	1133	C\$ 425	1154	C\$ 100	1213	C\$ 180	1234	C\$ 75
1095	C\$ 55	1112	C\$ 85	1134	C\$ 160	1155	C\$ 85	1214	C\$ 95	1235	C\$ 900
		1113	C\$ 50	1135	C\$ 400						
		1114	C\$ 55								
		1115	C\$ 350								

Lot No.	Realized	Lot No.	Realized	Lot No.	Realized	Lot No.	Realized	Lot No.	Realized	Lot No.	Realized
1236	C\$ 180	1257	C\$ 26	1277	C\$ 80	1297	C\$ 65	1318	C\$ 50	1338	C\$ 10
1238	C\$ 170	1258	C\$ 200	1278	C\$ 75	1298	C\$ 55	1319	C\$ 30	1339	C\$ 130
1239	C\$ 150	1259	C\$ 22	1279	C\$ 45	1299	C\$ 100	1320	C\$ 160	1340	C\$ 18
1240	C\$ 110	1260	C\$ 45	1280	C\$ 110	1301	C\$ 55	1321	C\$ 250	1341	C\$ 45
1241	C\$ 75	1261	C\$ 16	1281	C\$ 85	1302	C\$ 60	1322	C\$ 120	1342	C\$ 70
1242	C\$ 65	1262	C\$ 35	1282	C\$ 50	1303	C\$ 35	1323	C\$ 40	1343	C\$ 24

1243	C\$ 110	1263	C\$ 45	1283	C\$ 100	1304	C\$ 30	1324	C\$ 300	1344	C\$ 150
1244	C\$ 80	1264	C\$ 40	1284	C\$ 55	1305	C\$ 120	1325	C\$ 40	1345	C\$ 100
1245	C\$ 55	1265	C\$ 75	1285	C\$ 70	1306	C\$ 110	1326	C\$ 50	1346	C\$ 95
1246	C\$ 130	1266	C\$ 45	1286	C\$ 210	1307	C\$ 300	1327	C\$ 110	1347	C\$ 140
1247	C\$ 110	1267	C\$ 22	1287	C\$ 110	1308	C\$ 30	1328	C\$ 40	1348	C\$ 150
1248	C\$ 80	1268	C\$ 60	1288	C\$ 55	1309	C\$ 60	1329	C\$ 100	1349	C\$ 55
1249	C\$ 35	1269	C\$ 24	1289	C\$ 65	1310	C\$ 130	1330	C\$ 75	1350	C\$ 140
1250	C\$ 55	1270	C\$ 45	1290	C\$ 425	1311	C\$ 35	1331	C\$ 250	1351	C\$ 200
1251	C\$ 400	1271	C\$ 55	1291	C\$ 240	1312	C\$ 22	1332	C\$ 65	1352	C\$ 100
1252	C\$ 45	1272	C\$ 85	1292	C\$ 120	1313	C\$ 45	1333	C\$ 160	1353	C\$ 80
1253	C\$ 75	1273	C\$ 26	1293	C\$ 70	1314	C\$ 110	1334	C\$ 70	1354	C\$ 60
1254	C\$ 180	1274	C\$ 28	1294	C\$ 80	1315	C\$ 100	1335	C\$ 30	1355	C\$ 150
1255	C\$ 110	1275	C\$ 22	1295	C\$ 65	1316	C\$ 50	1336	C\$ 120	1356	C\$ 65
1256	C\$ 130	1276	C\$ 40	1296	C\$ 65	1317	C\$ 100	1337	C\$ 70	1357	C\$ 80

Lot No.	Realized	Lot No.	Realized	Lot No.	Realized	Lot No.	Realized	Lot No.	Realized	Lot No.	Realized
1358	C\$ 55	1378	C\$ 95	1398	C\$ 55	1418	C\$ 18	1438	C\$ 220	1458	C\$ 55
1359	C\$ 250	1379	C\$ 550	1399	C\$ 160	1419	C\$ 950	1439	C\$ 250	1459	C\$ 50
1360	C\$ 200	1380	C\$ 475	1400	C\$ 110	1420	C\$ 120	1440	C\$ 160	1460	C\$ 70
1361	C\$ 50	1381	C\$ 28	1401	C\$ 20	1421	C\$ 180	1441	C\$ 90	1461	C\$ 60
1362	C\$ 550	1382	C\$ 120	1402	C\$ 100	1422	C\$ 275	1442	C\$ 45	1462	C\$ 60
1363	C\$ 55	1383	C\$ 24	1403	C\$ 190	1423	C\$ 60	1443	C\$ 65	1463	C\$ 180
1364	C\$ 120	1384	C\$ 6	1404	C\$ 200	1424	C\$ 50	1444	C\$ 130	1464	C\$ 45
1365	C\$ 40	1385	C\$ 170	1405	C\$ 100	1425	C\$ 1,250	1445	C\$ 160	1465	C\$ 50
1366	C\$ 35	1386	C\$ 70	1406	C\$ 100	1426	C\$ 375	1446	C\$ 85	1466	C\$ 350
1367	C\$ 110	1387	C\$ 110	1407	C\$ 70	1427	C\$ 425	1447	C\$ 200	1467	C\$ 130
1368	C\$ 80	1388	C\$ 60	1408	C\$ 60	1428	C\$ 100	1448	C\$ 550	1468	C\$ 110
1369	C\$ 230	1389	C\$ 10	1409	C\$ 28	1429	C\$ 375	1449	C\$ 130	1469	C\$ 170
1370	C\$ 325	1390	C\$ 130	1410	C\$ 170	1430	C\$ 140	1450	C\$ 170	1470	C\$ 90
1371	C\$ 85	1391	C\$ 100	1411	C\$ 80	1431	C\$ 130	1451	C\$ 110	1471	C\$ 65
1372	C\$ 130	1392	C\$ 55	1412	C\$ 140	1432	C\$ 220	1452	C\$ 90	1472	C\$ 16
1373	C\$ 275	1393	C\$ 450	1413	C\$ 210	1433	C\$ 150	1453	C\$ 50	1473	C\$ 160
1374	C\$ 45	1394	C\$ 130	1414	C\$ 375	1434	C\$ 425	1454	C\$ 900	1474	C\$ 60
1375	C\$ 190	1395	C\$ 70	1415	C\$ 90	1435	C\$ 55	1455	C\$ 1,500	1475	C\$ 80
1376	C\$ 160	1396	C\$ 150	1416	C\$ 250	1436	C\$ 140	1456	C\$ 22	1476	C\$ 45
1377	C\$ 26	1397	C\$ 170	1417	C\$ 50	1437	C\$ 160	1457	C\$ 200	1477	C\$ 80

Lot No.	Realized	Lot No.	Realized	Lot No.	Realized	Lot No.	Realized	Lot No.	Realized	Lot No.	Realized
---------	----------	---------	----------	---------	----------	---------	----------	---------	----------	---------	----------



1478	C\$ 140	1498	C\$ 475	1518	C\$ 210	1538	C\$ 130	1558	C\$ 230	1578	C\$ 240
1479	C\$ 45	1499	C\$ 45	1519	C\$ 130	1539	C\$ 200	1559	C\$ 20	1601	C\$ 50
1480	C\$ 65	1500	C\$ 400	1520	C\$ 55	1540	C\$ 275	1560	C\$ 20	1602	C\$ 70
1481	C\$ 45	1501	C\$ 140	1521	C\$ 60	1541	C\$ 75	1561	C\$ 110	1603	C\$ 55
1482	C\$ 75	1502	C\$ 100	1522	C\$ 45	1542	C\$ 95	1562	C\$ 170	1604	C\$ 120
1483	C\$ 55	1503	C\$ 300	1523	C\$ 60	1543	C\$ 140	1563	C\$ 240	1605	C\$ 75
1484	C\$ 170	1504	C\$ 300	1524	C\$ 80	1544	C\$ 14	1564	C\$ 24	1606	C\$ 160
1485	C\$ 130	1505	C\$ 170	1525	C\$ 65	1545	C\$ 325	1565	C\$ 60	1607	C\$ 150
1486	C\$ 120	1506	C\$ 375	1526	C\$ 625	1546	C\$ 220	1566	C\$ 110	1608	C\$ 110
1487	C\$ 40	1507	C\$ 750	1527	C\$ 24	1547	C\$ 10	1567	C\$	1609	C\$ 275
1488	C\$ 85	1508	C\$ 50	1528	C\$ 130	1548	C\$ 85	1567	1,250	1610	C\$ 170
1489	C\$ 60	1509	C\$ 85	1529	C\$ 300	1549	C\$ 45	1568	C\$ 55	1611	C\$ 170
1490	C\$ 75	1510	C\$ 85	1530	C\$ 425	1550	C\$ 85	1569	C\$ 70	1612	C\$ 120
1491	C\$ 160	1511	C\$	1531	C\$ 150	1551	C\$ 22	1570	C\$ 80	1613	C\$ 600
1492	C\$ 40	1511	1,300	1532	C\$ 60	1552	C\$ 35	1571	C\$ 190	1614	C\$ 60
1493	C\$ 100	1512	C\$ 35	1533	C\$ 100	1553	C\$ 130	1572	C\$ 60	1615	C\$ 220
1494	C\$ 85	1513	C\$ 500	1534	C\$ 425	1554	C\$ 110	1573	C\$ 60	1616	C\$ 130
1495	C\$ 75	1514	C\$ 300	1535	C\$ 22	1555	C\$ 60	1574	C\$ 35	1617	C\$ 45
1496	C\$ 55	1515	C\$ 600	1536	C\$ 20	1556	C\$ 180	1575	C\$ 45	1618	C\$ 675
1497	C\$ 160	1516	C\$ 190	1537	C\$ 160	1557	C\$ 500	1576	C\$ 30	1619	C\$ 625
		1517	C\$ 55					1577	C\$ 60		

Lot No.	Realized	Lot No.	Realized	Lot No.	Realized	Lot No.	Realized	Lot No.	Realized	Lot No.	Realized
1620	C\$ 120	1640	C\$ 45	1660	C\$ 230	1680	C\$ 55	1700	C\$ 180	1720	C\$ 200
1621	C\$ 400	1641	C\$ 60	1661	C\$ 200	1681	C\$ 35	1701	C\$ 180	1721	C\$ 140
1622	C\$ 130	1642	C\$ 40	1662	C\$ 190	1682	C\$ 28	1702	C\$ 65	1722	C\$ 70
1623	C\$ 45	1643	C\$ 35	1663	C\$ 190	1683	C\$ 40	1703	C\$ 240	1723	C\$ 300
1624	C\$	1644	C\$ 90	1664	C\$ 120	1684	C\$ 30	1704	C\$ 40	1724	C\$ 35
	2,000	1645	C\$ 35	1665	C\$ 725	1685	C\$ 50	1705	C\$ 65	1725	C\$ 22
1625	C\$ 600	1646	C\$ 14	1666	C\$ 300	1686	C\$ 40	1706	C\$ 275	1726	C\$ 30
1626	C\$ 300	1647	C\$ 240	1667	C\$ 200	1687	C\$ 30	1707	C\$ 110	1727	C\$ 160
1627	C\$ 170	1648	C\$ 350	1668	C\$ 525	1688	C\$ 22	1708	C\$ 500	1728	C\$ 110
1628	C\$ 35	1649	C\$ 210	1669	C\$ 400	1689	C\$ 65	1709	C\$ 65	1729	C\$ 110
1629	C\$ 80	1650	C\$	1670	C\$ 600	1690	C\$ 50	1710	C\$ 240	1730	C\$ 275
1630	C\$ 150	1650	1,050	1671	C\$ 110	1691	C\$ 22	1711	C\$ 275	1731	C\$ 120
1631	C\$ 400	1651	C\$ 10	1672	C\$ 475	1692	C\$ 14	1712	C\$ 60	1732	C\$ 500
1632	C\$ 300	1652	C\$ 250	1673	C\$ 230	1693	C\$ 16	1713	C\$ 110	1733	C\$ 180
1633	C\$ 150	1653	C\$ 475	1674	C\$ 475	1694	C\$ 10	1714	C\$ 200	1734	C\$ 100
1634	C\$ 950	1654	C\$ 230	1675	C\$ 240	1695	C\$ 4	1715	C\$ 375	1735	C\$ 90
1635	C\$ 130	1655	C\$ 525	1676	C\$ 130	1696	C\$ 28	1716	C\$ 130	1736	C\$ 130

1636	C\$ 55	1656	C\$ 170	1677	C\$ 425	1697	C\$ 55	1717	C\$ 180	1737	C\$ 220
1637	C\$ 26	1657	C\$ 40	1678	C\$ 30	1698	C\$ 26	1718	C\$ 80	1738	C\$ 240
1638	C\$ 625	1658	C\$ 35	1679	C\$ 85	1699	C\$ 40	1719	C\$ 75	1739	C\$ 950
1639	C\$ 525	1659	C\$ 110								

Lot No.	Realized	Lot No.	Realized	Lot No.	Realized	Lot No.	Realized	Lot No.	Realized	Lot No.	Realized
1740	C\$ 950	1760	C\$ 375	1780	C\$ 150	1800	C\$ 325	1820	C\$ 525	1840	C\$ 130
1741	C\$ 45	1761	C\$ 850	1781	C\$ 110	1801	C\$ 400	1821	C\$ 240	1841	C\$ 170
1742	C\$ 170	1762	C\$ 325	1782	C\$ 275	1802	C\$ 190	1822	C\$ 210	1842	C\$ 85
1743	C\$ 525	1763	C\$ 210	1783	C\$ 170	1803	C\$ 70	1823	C\$ 140	1843	C\$ 525
1744	C\$ 95	1764	C\$ 110	1784	C\$ 110	1804	C\$ 200	1824	C\$ 220	1844	C\$ 60
1745	C\$ 500	1765	C\$ 210	1785	C\$ 100	1805	C\$ 110	1825	C\$ 130	1845	C\$ 26
1746	C\$ 210	1766	C\$ 130	1786	C\$ 150	1806	C\$ 80	1826	C\$ 110	1846	C\$ 60
1747	C\$ 230	1767	C\$ 130	1787	C\$ 40	1807	C\$ 50	1827	C\$ 50	1847	C\$ 170
1748	C\$ 450	1768	C\$ 22	1788	C\$ 75	1808	C\$ 625	1828	C\$ 45	1848	C\$ 65
1749	C\$ 190	1769	C\$ 55	1789	C\$ 450	1809	C\$ 230	1829	C\$ 55	1849	C\$ 180
1750	C\$ 100	1770	C\$ 160	1790	C\$ 70	1810	C\$ 85	1830	C\$ 425	1850	C\$ 425
1751	C\$ 80	1771	C\$ 350	1791	C\$ 30	1811	C\$ 80	1831	C\$ 425	1851	C\$ 80
1752	C\$ 60	1772	C\$ 95	1792	C\$ 240	1812	C\$ 55	1832	C\$ 140	1852	C\$ 80
1753	C\$ 100	1773	C\$ 1,600	1793	C\$ 1,450	1813	C\$ 210	1833	C\$ 55	1853	C\$ 60
1754	C\$ 325					1814	C\$ 70	1834	C\$ 85	1854	C\$ 150
1755	C\$ 250	1774	C\$ 75	1794	C\$ 325	1815	C\$ 35	1835	C\$ 110	1855	C\$ 100
1756	C\$ 75	1775	C\$ 850	1795	C\$ 140	1816	C\$ 26	1836	C\$ 70	1856	C\$ 200
1757	C\$ 24	1776	C\$ 850	1796	C\$ 90	1817	C\$ 950	1837	C\$ 80	1857	C\$ 180
1758	C\$ 100	1777	C\$ 75	1797	C\$ 50	1818	C\$ 325	1838	C\$ 800	1858	C\$ 140
1759	C\$ 375	1778	C\$ 180	1798	C\$ 160	1819	C\$ 425	1839	C\$ 60	1859	C\$ 230
		1779	C\$ 75	1799	C\$ 150						

Lot No.	Realized	Lot No.	Realized	Lot No.	Realized	Lot No.	Realized	Lot No.	Realized	Lot No.	Realized
1860	C\$ 70	1880	C\$ 80	1900	C\$ 170	1920	C\$ 350	1940	C\$ 200	1960	C\$ 230
1861	C\$ 80	1881	C\$ 120	1901	C\$ 140	1921	C\$ 55	1941	C\$ 150	1961	C\$ 20
1862	C\$ 60	1882	C\$ 700	1902	C\$ 130	1922	C\$ 140	1942	C\$ 65	1962	C\$ 220
1863	C\$ 120	1883	C\$ 90	1903	C\$ 525	1923	C\$ 140	1943	C\$ 150	1963	C\$ 100
1864	C\$ 30	1884	C\$ 275	1904	C\$ 120	1924	C\$ 120	1944	C\$ 210	1964	C\$ 60
1865	C\$ 130	1885	C\$ 45	1905	C\$ 130	1925	C\$ 120	1945	C\$ 90	1965	C\$ 180
1866	C\$ 95	1886	C\$ 75	1906	C\$ 160	1926	C\$ 35	1946	C\$ 22	1966	C\$ 80
1867	C\$ 55	1887	C\$ 1,450	1907	C\$ 140	1927	C\$ 220	1947	C\$ 220	1967	C\$ 300
1868	C\$ 475			1908	C\$ 230	1928	C\$ 160	1948	C\$ 30	1968	C\$ 130
1869	C\$ 26	1888	C\$ 110	1909	C\$ 325	1929	C\$ 110	1949	C\$ 180	1969	C\$ 160



1870	C\$ 70	1889	C\$ 55	1910	C\$ 170	1930	C\$ 2,100	1950	C\$ 55	1970	C\$ 40
1871	C\$ 130	1890	C\$ 65	1911	C\$ 200	1931	C\$ 65	1951	C\$ 375	1971	C\$ 150
1872	C\$ 70	1891	C\$ 130	1912	C\$ 180	1932	C\$ 65	1952	C\$ 275	1972	C\$ 55
1873	C\$ 150	1892	C\$ 70	1913	C\$ 150	1933	C\$ 100	1953	C\$ 35	1973	C\$ 65
1874	C\$ 350	1893	C\$ 230	1914	C\$ 210	1934	C\$ 275	1954	C\$ 210	1974	C\$ 50
1875	C\$ 400	1894	C\$ 350	1915	C\$ 130	1935	C\$ 300	1955	C\$ 130		
1876	C\$ 55	1895	C\$ 350	1916	C\$ 130	1936	C\$ 65	1956	C\$ 275		
1877	C\$ 30	1896	C\$ 140	1917	C\$ 80	1937	C\$ 130	1957	C\$ 45		
1878	C\$ 210	1897	C\$ 70	1918	C\$ 90	1938	C\$ 130	1958	C\$ 110		
1879	C\$ 50	1898	C\$ 55	1919	C\$ 120	1939	C\$ 100	1959	C\$ 130		
		1899	C\$ 85								



1107  
Never Hinged



1108  
Never Hinged



1109  
Never Hinged



1027



1028



1138



990



930  
Inverted Watermark



1030



1062  
Black Plate 9



1125  
#2 faulty



1248



64  
Many Classic Used Blocks



296  
Complete Set





20



35

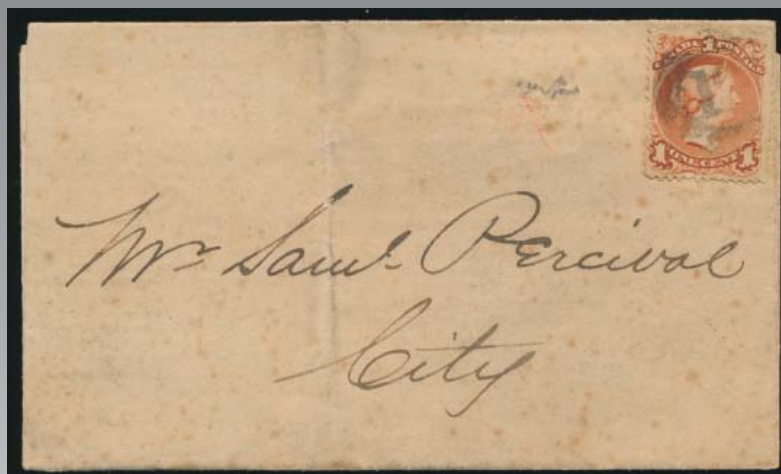

90 1c LQ on Laid Paper



99