

SPARKS

★ AUCTIONS



Lot 417

*A traditional floor auction
featuring live internet bidding*

August 19th, 20th & 21st, 2014 Sale #15
www.sparks-auctions.com



4



20



22



29

stitch wmk



30

plate variety



33



52



53



56



59



65



404



405



411



41



67



68

SPARKS AUCTIONS SALE 15

GENERAL INDEX

	Page
About Bidding on the Internet	180
Bidsheet (insert)	181-182
Catalogue valuations	179
Contact Us	2
Editorial	2
Shipping Information	178
Symbols & Abbreviations	2
Terms & Conditions	178
Viewing Schedule	2

We feature **LIVE INTERNET BIDDING**

www.sparks-auctions.com

Our website has the entire printed catalogue, hundreds of additional scans, a page of additional information, up-to-date corrections, etc. Check back daily for featured lots.

Follow the bidding before and during the auction at
stampauctionnetwork.com

We are moving in September, 2014! See page 177 for information about Sparks Auctions new location.

Many extra scans as well as those for the Lots & Collections can be found online. You may contact us to request additional scans.

Canada
Index on Page 3
Tuesday, August 19th 1:00p.m.

Canada

British Commonwealth
Index on Page 59
Tuesday, August 19th 5:00p.m.

British Commonwealth

Worldwide
Index on Page 75
Wednesday, August 20th 9:30a.m.

Worldwide

Postal History & Literature
Index on Page 125
Wednesday, August 20th
approx. 2:30p.m.

Postal History

Lots & Collections
Index on Page 153
Thursday, August 21st 1:00p.m.

Lots & Collections

THIS SALE

We are excited about the future!

Right after this auction we begin our move to a new location (see page 177 for more details). Parking for our customers, a modern office building and a dedicated auction room hold promise for continuing an upward trend of busier and more valuable sales.

A few weeks later we will open an office in Western Canada. Victoria has a strong and vibrant philatelic community and we want to contribute to that activity.

We continue to add expertise and experience to our auction team. As collectors and exhibitors we have won Gold Medals. Most of us have contributed locally and nationally to organized philately as Editors, Presidents, or Chairmen of Societies, Clubs and Stamp Shows. Several are accredited and respected philatelic Judges. We welcome and encourage new talent.

We now have the capability to hold three auctions annually on a regular schedule as well as the flexibility to offer one-owner or other specialized auctions. In future our auctions will be scheduled for winter, spring, and late fall. This will permit us to impose and adhere to firmer consignment deadlines.

Our daily contacts with fellow collectors give us important feedback. What we hear and experience is the phenomenon of lapsed collectors returning to their hobby, while continuing collectors add new interests.

Sparks continues to mark new milestones with more than 100 consignors to a single auction. Our last auction resulted in 309 successful buyers. Equally importantly, we had a much higher number of unsuccessful bidders who help our realizations with underbids. Our internet bidders have increased significantly, resulting in stronger realizations. We continue to be one of a small minority of firms which does not own the material offered. We also continue our policy of not starting the bidding at artificial "opening" bids.

Keen and observant collectors will note in this auction several dozen lots which were offered in our last sale. A few of these are re-offered because two large buyers from Sale 14 did not pay and did not return phone calls or emails. As disappointing as this was, we like to show confidence and trust in our bidders and are proud to say that such situations are a rarity.

This editorial is supposed to extol the virtues of the gems and rarities being offered. Because of space limitations the stamps will have to shout out their glories themselves. And they do.

Happy stamping!

Ian Kimmerly,
President

VIEWING SCHEDULE

Saturday August 9th..... 10:00a.m. - 5:00p.m.
Saturday August 16th..... 10:00a.m. - 5:00p.m.
Monday August 18th..... 10:00a.m. - 5:00p.m.
Tuesday August 19th..... 10:00a.m. - 12:00p.m.
Wednesday August 20thno viewing
Thursday August 21st..... 9:00a.m. - 12:00p.m.

HOW TO CONTACT US:

62 Sparks Street, Ottawa, ON , K1P 5A8, CANADA

Office Hours: Monday through Friday
10:00a.m. to 5:00p.m. Eastern Time

Tel: 613-567-3336

Fax: 613-567-2972

Email: info@sparks-auctions.com

www.sparks-auctions.com

SYMBOLS and ABBREVIATIONS

- **** Never Hinged with original gum (NH also used)
- *** Hinged with original gum
- (*)/UNU** Unused without gum as issued or having gum fully removed.
- o.g./OG** Original Gum (p.o.g.= part original gum)
- ⊙** Used (includes full range of postally used, cancel-to-order, precancels)
- XF** Extremely Fine applies to stamps with exceptional quality and margins well in excess of what would typically be found. This term is used rarely and is not applied for modern stamps. The term "Superb" is occasionally used as an adjective in the text of a description.
- VF** A stamp in superior condition which is well-centered and without fault.
- F-VF** Applied to stamps that are somewhat less well-centered than very fine, while taking into account what may be considered as typical margins of classic material. The term has also been applied to multiples with individual stamps with range of grade or for larger lots/collections.
- F(ine)** Stamps having perforations that do not cut into the design and without damaging faults. Items described as such may have slight detracting features such as short perforation tips or natural inclusion. Many better classic material naturally falls into this category and may be expected to command prices similar to those ascribed by catalogue values.
- VG** Very Good Equivalent to "average". Typically with poor centering, heavy cancellation or faults such as minor thins, light creases, etc.
- Faulty** Applied to an item with tears, heavy crease(s), unsightly postmarks, serious thins or surface scuffs.
- ✉** Cover, which here embraces stampless folded letters (SFL), mailed envelopes, first day covers (FDC's) etc.
- FDC** First Day Cover
- E/P** Essay, Proof, Die Proof
- UL** "Upper Left" and used in conjunction with corner of sheet, block or individual stamp. The abbreviations UR LR and LL are used similarly.
- cds** "Circular date stamp" postmark
- l.h.** lightly hinged
- v.l.h.** very lightly hinged
- h.r.** hinge remnant
- perf.** "Perforation" tooth descriptor in the context of "short perms" or perforation measurement in the context of "perf 12.0 x 11.5"
- Est.** Our estimate of the final hammer price if there is average competition for the lot.
- PR.** Prices Realized
- 🔍** Images can be found online



SESSION ONE

**CANADA and B.N.A.
TUESDAY AUGUST 19th, 2014
1:00p.m.**

Lots #1-495

Index

	Lots
Old-time Canada Collection	1
1851-1859 Pence Issues	2-34
1859-1864 Cents Issues	35-47
1868-1876 Large Queens	48-74
1870-1893 Small Queens	75-107
1897 Jubilees	108-127
1897-1902 Victoria Issues	128-145
1903-1908 Edward and Quebec	146-159
Die Proofs	160-195
1912-1925 Admirals including War Tax	196-235
1927-1935 King George V	236-268
1937-1952 King George VI	269-274
1953-2008 Queen Elizabeth II	275-291
Back of Book	292-324
Revenues and Precancels	325-351
British Columbia	401-408
New Brunswick	409-411
Nova Scotia	412-419
Prince Edward Island	420-421
Newfoundland	422-495

Province of Canada Pence Issues Scott #1-13

Lot 1 The Cyril Currier Collection

* / ☉ #1/400 1851-1962 Collection in Three Small Ledger-Style Albums

In 1976 when I was a stamp columnist for the Ottawa Citizen, I received a phone call from Cyril Currier to correct an omission in an article about early Ottawa Postmasters. The record of his grandfather's tenure as Postmaster was nowhere to be found. He invited me over to his flat — a rather bleak small unit over a building housing a number of retail stores on Bank St. Cyril was 95 years old and at the time I hoped that if I lived to his age I could do so in more comfortable surroundings. This would not have been part of the story except I recently found out that Cyril owned the whole building.

We had a very pleasant talk and I was told many details of his early childhood which spanned the time of his grandfather's (Joseph Merrill Currier) tenure as Postmaster of Ottawa from 1882-84. Cyril was born and raised on the south side of Wellington St between what is now Bank and O'Connor streets. Next door to the Currier house was a small building housing Ashbury College which he attended. This area was later demolished for the construction of the massive Sun Life building which is now the South Block of Parliament Hill. Some of Cyril's early memories were of playing at his grandfather's house - 24 Sussex Ave., now the home of the Prime Minister.

The next day, a Monday, I boldly walked into the Ottawa Post Office, talked with the receptionist who suggested someone who could help and within a few minutes had complete access to the payroll ledgers of the 1880s. Needless to say Cyril was correct. When his grandfather was appointed Postmaster, the salary doubled, only to be substantially reduced when the next Postmaster took over.



The pence issues include a decent four margin number one, five of the three penny beavers on wove paper, two half-pennys, one unused no gum, both with faults and a faulty six penny no. 10. The 1859 issue contains a number of nice stamps: One cent has 7 used and two mint with o.g.; five cent has two covers, two unused no gum, and 13 used; the ten cent has five; twelve and a half three, seventeen two stamps and four of the two cent value.



The Large Queens are represented by more than 30 stamps which include six unused no gum - a two cent, two of the scarce three cent value and a six cent. The used Large Queens include a scarcer variety of the six cent with a 4 ring 20 postmark. The Small Queens are fairly numerous and include two well-centered very early printings of the three cent unused no gum. The 1897 Jubilees have a mint set from the half cent to the one dollar as well as a number of used including a smudged cancelled five dollar with small faults.



The later Victoria issues are well represented in used along with a few mint items, the best being a pair of the 1898 eight cent. The Edward issue is found primarily in used but the 1908 include a mint set as well as complete used. Both the Jubilee set to the dollar and the Quebec set were very likely purchased by Cyril at the Post Office. The Quebec set is the last issue which is well represented by mint stamps. The collection is reasonably complete to 1962 with many stamps duplicated (for example the 1893 Widow Weeds with about 15 of the 20 cent and 25 of the 50 cent, another 25 of the 1898 twenty cent etc.- these particular ones often heavily cancelled). The collection also includes revenues with several pages, one of which is the first Bill issue as well as some BNA including New Brunswick #1 times 2 and a few nice Newfoundland including a used #3. A few dozens Commonwealth including early India are included.

This is an old-time collection and faulty stamps are included as was the practice of the time. A careful inspection of all three albums is necessary to find all the value. Except as noted generally fine. —Ian Kimmerly

Est \$3,000





- 2 ☒ #1, 1iii 1851 3d red Beaver with Re-Entry on Folded Letter, mailed at Toronto on JUN.11.1852 and addressed to Kennedy in New York. The cover is franked with a regular #1 (filing crease but 4 margins) and a #1 with re-entry (position A47 - this stamp was removed for inspection and replaced and has 4 margins, close at top), each tied by its own target cancel. File fold, else very fine. Accompanied by a 2012 Richard Gratton AIEP certificate.

.....Unitrade \$3,700



3

- 3 E/P #1TCi 1851 3d red Beaver Plate Proof, on India paper, with horizontal SPECIMEN overprint in black. Very fine.

.....Unitrade \$300



5



- 4 ☒ #2 1851 6d slate violet Consort on Laid Paper, used, with target cancel and four large margins. Very fine and accompanied by a 2007 Philatelic Foundation certificate. A very nice stamp.

.....Unitrade \$2,500

- 5 ☒ #2 1851 6d slate violet Consort on Laid Paper, used, with bold, centrally struck target cancel, and showing a verge line. Four large margins, very fine. Accompanied by a 2002 Greene Foundation certificate.

.....Unitrade \$2,500

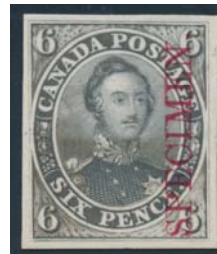

6

- 6 E/P #2TCviii 1857 6d greenish grey Consort Trial Colour Plate Proof, on India paper on card with vertical red SPECIMEN, very fine. Accompanied by 2014 Greene Foundation certificate.

.....Unitrade \$250

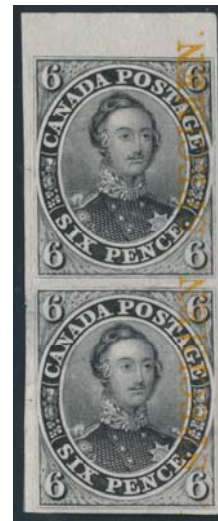

7

- 7 E/P #2TCx 1852-1857 6d black Vertical Trial Colour Proof Pair, with orange vertical SPECIMEN, bottom proof has light hinge remnant at edge, fine-very fine.

.....Unitrade \$600



8

- 8 E/P #3Pi 1851 12d black Queen Victoria Plate Proof, with vertical SPECIMEN in carmine. Faults, including repairs, etc, still a presentable example.

.....Unitrade \$2,500



9

- 9 ☒ #4 1852 3d red Beaver, used with light target cancel, large margins at bottom and left, just clear of frameline at top right and at right, fine-very fine.

.....Unitrade \$225



- 10 ☒ #4 1852 3d red Beaver on Medium Wove Paper, used with light cancel and four large margins. Very fine.

.....Unitrade \$300

Pence Issues continued



- 11 ☒ #4 1854 3d Beaver Bisect on Forged Cover, A contemporary folded blue sheet addressed to the Crown lands in Quebec, with bisected stamp tied by fake target cancel, plus fake PAID free strike. Fine.
..... Est. \$50



12



13

- 12 ☒ #4a 1853 3d brown red Beaver, used, with target cancel. Three large margins, including a sheet margin at bottom, plus a close one at top. A nice stamp. Accompanied by a 2013 Greene Foundation certificate.
..... Unitrade \$350
- 13 ☒ #4a 1853 3d brown red Beaver, used with target cancel and four margins. Tiny stain in upper left margin, else very fine.
..... Unitrade \$350



14



16

- 14 ☒ #4c 1854 3d red Beaver on Ribbed Paper, used with light cancel. Margins are large to clear, pinhole and shallow thin, else fine.
..... Unitrade \$400



- 15 ☒ #4c 1852 3d red Beaver on Thin Paper Vertical pair on Folded Cover Front, mailed Montreal on APR.14.1858 and addressed to Portland, Maine. The stamp pair is tied by two 4-ring #21 cancels and has large margins all around, showing portions of adjoining stamps at right. The bottom stamp has a heavy horizontal crease across it, else a nice franking. This is a front only. Ex. Hackney and Richardson.
..... Est. \$850

- 16 ☒ #4d 1852 3d orange red Beaver, Thin Paper, well centered within four full to large margins, light indistinct cancel, very fine.
..... Unitrade \$300

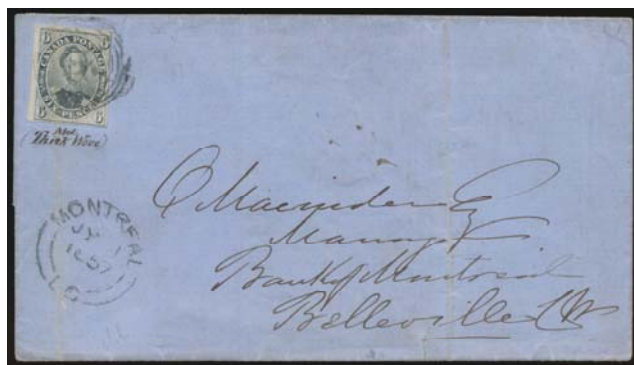

- 17 ☒ #5 1855 6d slate grey Consort on Folded Letter, mailed Montreal on JUL.1.1857 and addressed to Belleville (receiver on back). The stamp has two margins, a filing crease and is tied by a 4-ring #21 cancel, very fine and accompanied by a 2011 Richard Gratton certificate.
..... Unitrade \$2,000



- 18 ☒ #5b 1855 6d greenish grey Consort, used with centrally struck target cancel. Three large margins, plus one just into at top. Fine-very fine. Accompanied by a 1954 BPA certificate.
..... Unitrade \$1,500





- 19 ☐ #5d 1855 6d grey violet Consort on Thick, Hard Paper, used, with part target cancel, 4 clear to close margins, fine-very fine. Accompanied by a 2013 Greene Foundation certificate.
..... Unitrade \$3,000



- 20 ☐ #7 1855 10d blue Cartier, on thin, translucent paper. Used, with centrally struck target cancel. Perfectly centered amongst four large, even margins. Accompanied by a 2014 Richard Gratton AIEP certificate.
..... Unitrade \$2,500



- 21 ☒ #7 1855 10d blue Cartier on Folded Letter, mailed Quebec City on JUL.11.1859 (just into Cents era) and addressed to London, England (red AUG.1.1859 receiver on front) and carried there on the Cunard Asia. Stamp, which has two large and two close margins, is tied by a 4-ring #37 numeral. File folds as usual, else fine. Ex. Cantor and accompanied by a 2011 Greene Foundation certificate.
..... Unitrade \$3,000

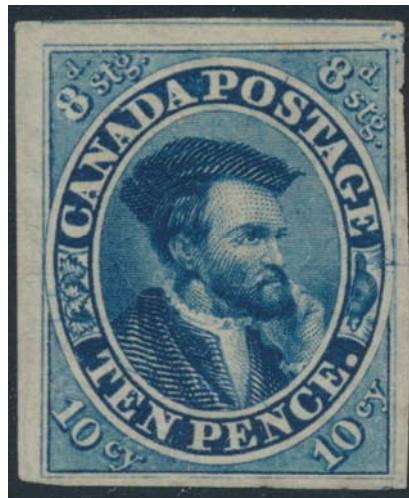

- 22 (*) #7a 1855 10d blue Cartier on Thick, White Opaque Paper, unused (no gum), with two jumbo and two large margins, showing portion of adjoining stamp at top. There are two tiny nicks in the right margin mentioned for the record, else an extremely fine and rare mint stamp. One previous owner apparently paid \$14,125 US at H. R. Harmers in 1980. Accompanied by a 1980 Greene Foundation certificate as well as a 1981 Royal Philatelic Society certificate.
..... Unitrade \$13,500



- 23 ☒ #7iv 1855 10d blue Cartier with Re-Entry in Pos. 53 on Cover, mailed Quebec City on APR.12.1856 and addressed to New York. There is a Montreal transit datestamp on reverse. Stamp has four margins (close at bottom left) and shows part of adjoining stamp at top, tied to cover by a black target. There is also a red PAID handstamp on front. Very fine and accompanied by a 1981 Greene Foundation certificate.
..... Unitrade \$4,500

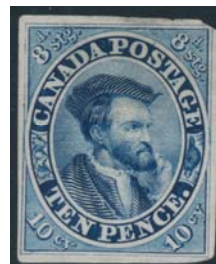

- 24 E/P #7P 1854 10d blue Cartier Plate Proof, with small faults at top right and thin, else very fine.
..... Unitrade \$300

Pence Issues continued



25

- 25 (*) #8 1857 ½d rose Queen Victoria, unused (no gum) with four margins, including large one at right. Two faint diagonal creases (visible in fluid) and a tiny thin in right margin (not affecting design), else very fine.

Unitrade \$1,400



26

- 26 E/P #8Pi 1857 ½d rose Queen Victoria Plate Proof, with vertical SPECIMEN overprint in green black. Very light stain in top margin and small thin, else very fine. There are also faint blue ink stains on front mentioned for the record.

Unitrade \$250



27

- 27 E/P #8TC 1858 ½d deep rose Queen Victoria Trial Colour Proof, on India, on card. Very fine.

Unitrade \$250



28

- 28 E/P #8TCii 1857 ½d black Queen Victoria Trial Colour Proof, with vertical SPECIMEN overprint in carmine. On card, with four margins but with tear at top left, else very fine.

Unitrade \$300



- 29 (*) #9iii 1857 7½d green Queen Victoria with Stitch Watermark, unused, and unlisted in Unitrade as such. Margins are good to just touching, and there is a thin at bottom left. A rare stamp, and accompanied by a 2008 Greene Foundation certificate.

Est. \$5,000



30

- 30 #9iv 1857 7½d green Queen Victoria with Flaw in "1d" of Fraction at upper right. Used, with three large margins plus one just touching at top left. A scarce variety and accompanied by a 2013 Richard Gratton AIEP certificate.

Unitrade \$7,500



31

- 31 E/P #9TCii 1857 7½d black Queen Victoria Trial Colour Proof, with vertical SPECIMEN overprint in carmine. Thins and scuffed at top right, else very fine appearance.

Unitrade \$1,000



32

- 32 #10 1857 6d reddish purple Consort on Cover, mailed Montreal SEP.16.1858 and addressed to Boston. The stamp, which has two margins and a small tear at bottom, is tied by a 4-ring #21. The cover has repaired tears and an added piece on back else a scarce franking. Accompanied by a 2004 Greene Foundation certificate.

Unitrade \$10,000





- 33 (*) #11 1858 ½d rose Queen Victoria, unused (no gum), very fine. A nice stamp.
..... Unitrade \$5,000

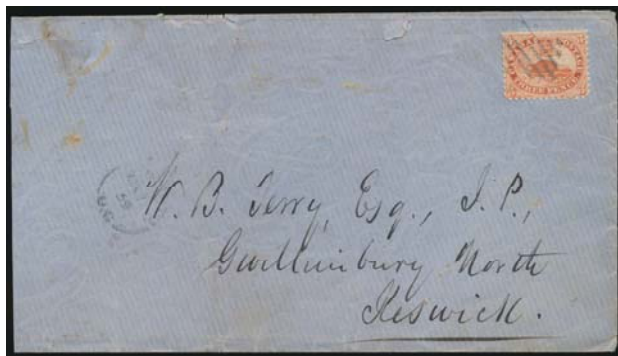

- 34 ✉ #12 1859 3d Perforated Beaver on Cover, mailed from the Department of Public Instruction (logo in red on backflap) in Toronto to Keswick. Stamp is just tied by a square grid cancel and cover is date stamped Toronto March 1859. Stamp is very fine centered but has tears at left and top, plus is re-perforated at right. Cover is stained and reduced at left by about a quarter inch, which does not detract.
..... Unitrade \$1,300

Cents Issue Scott #14-20



35

- 35 E/P #14P 1859 1c deep rose Queen Victoria Plate Proof, with four margins and tiny faults mentioned for the record, else very fine.
..... Unitrade \$250



38



- 36 ✉ #16, 15 1859 5c and 10c Cents Combination Cover, mailed Toronto AUG.15.1859 and addressed to Hamilton (same day receiver on back). #s 15 and 16 are each tied by a square grid cancel to this large size cover. Reduced at left and repaired (mostly on back) still a scarce combination franking to pay the triple weight rate. Accompanied by a 2003 APS certificate and a 2008 Greene Foundation certificate.
..... Est. \$3,500



- 37 E/P #17 1859 10c brownish purple Consort Trial Color Plate Proof Sheet of 100, on India, on card, with two "American Bank Note Co. New-York." imprints on each of the four sides, deep rich color and very fine. An extremely rare full plate proof sheet.
..... Unitrade \$27,500
- 38 E/P #17TCi 1859 10c brownish purple Consort Trial Colour Proof, very fine.
..... Unitrade \$275

Cents Issue continued



39



42

- 39 E/P #18P 1859 12½c yellow green Queen Victoria Plate Proof, very fine.
.....Unitrade \$350



- 40 ☉ #18 1859 12½c green Queen Victoria Specialized Collection, featuring one of each of the 100 sheet positions, all neatly displayed on quadrille pages. Each stamp is described with an illustration of how the plating was done. We note several pairs, strips, shades, some with imprint, some with re-entries, including the major re-entry, etc. An extremely difficult lot to duplicate, seldom offered and very fine as such. Ex. Laycock.
.....Est. \$5,000



- 41 ** #18iv 1859 12½c yellow green Queen Victoria with Major Re-Entry, mint, with full original gum and sheet margin (showing small part of imprint). Position 94. Gum is disturbed from storage, else a scarce mint stamp which is mathematically centered and extremely fine. Accompanied by a 2014 Greene Foundation certificate.
.....Unitrade \$7,500

- 42 (*) #19 1859 17c blue Cartier, unused (no gum) with deep colour and fine.
.....Unitrade \$900



- 43 ☉ #19 1859 17c blue Cartier Block of Four, used, with light grid cancels. A scarce block, fine.
.....Unitrade \$480



- 44 ☉ **#19a 1859 17c slate blue Cartier Block of Eight**, used, with light grid cancels. A large multiple, from positions 11-14 / 21-24 showing short transfers at the top of positions 14 and 24. Very light scuffing at left of position 11, else a very nice block and very fine. Ex. Cantor.
.....Unitrade \$2,795

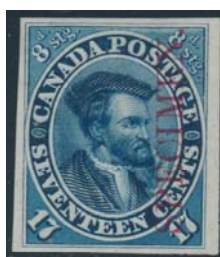

45

- 45 **E/P #19Pi 1859 17c blue Cartier Plate Proof with Vertical SPECIMEN Overprint**, very fine.
.....Unitrade \$250
- 46 **E/P #20TC 1859 2c dark rose Queen Victoria Trial Colour Proof**, very fine.
.....Unitrade \$250



46



x47

- 47 **E/P #20TCi 1859 2c claret Queen Victoria trial Colour Proof**, minuscule tear in top margin, very fine. Also includes #18TCii 12½c black Trial Colour Proof, with vertical SPECIMEN in thin letters in carmine. Faulty, with large closed tear at upper right.
.....Unitrade \$300

Queen Victoria Era Large Queens Scott #21-33



x48



49

- 48 * **#21, 21a, 21c 1868 ½c black Large Queen Trio**, #21 is mint hinged with original gum and fine, #21a (perf. 11½) is unused (no gum), fine and #21c (thin paper) is unused (no gum) and very fine. A nice group.
.....Unitrade \$645
- 49 (*) **#21iii 1868 ½c black Large Queen with Chignon Variety**, unused (no gum), very fine.
.....Unitrade \$200



50



51

- 50 (*) **#22 1868 1c brown red Large Queen**, nicely centered within even margins, unused (no gum), very fine. Accompanied by 1996 Greene Foundation certificate.
.....Unitrade \$1,000
- 51 (*) **#22 1868 1c brown red Large Queen**, unused (no gum). Short perf at bottom, else very fine and fresh.
.....Unitrade \$1,000



- 52 * **#22a 1868 1c brown red Large Queen on Watermarked Paper**, mint, with part original gum and showing letters "HA" of watermark. Very fine. Accompanied by a 2014 Greene Foundation certificate stating "... paper slightly toned at top on reverse" which we consider harsh and unwarranted and probably refers to the part of the paper which does not have gum, and is therefore a different shade.
.....Unitrade \$8,000

Large Queens continued



- 53 (*) #22a 1868 1c brown red Large Queen Horizontal Pair on Watermarked Paper, unused (no gum) and showing letters "CLU" of watermark across both stamps. Tiny paper pinch at top left of left stamp mentioned for the record. A rare mint multiple, very well centered and quite appealing. Very fine plus and accompanied by a 1961 Royal Philatelic Society certificate stating "...creased and soiled..." which refers to what we call a paper pinch.

..... Unitrade \$8,000



54



57

- 54 * #22b 1868 1c brown red Large Queen on Thin Paper. Mint, with partial sweated gum which might be original. A few cut-down perforations, else fine-very fine. Catalogue value given is for unused (no gum).

..... Unitrade \$700



55

55

- * #24 1868 2c green Large Queen Block of Four, mint, with full original gum and lightly hinged. A lovely pastel shade, fresh and fine. Accompanied by a 1987 Greene Foundation certificate.

..... Unitrade \$4,800



- 56 (*) #24a 1868 2c green Large Queen on Watermarked Paper, unused (no gum), and showing letter "U" of watermark. Vertical pressed-out crease, else a very fine stamp. Accompanied by a 2014 Greene Foundation certificate.

..... Unitrade \$4,000

- 57 (*) #24b 1868 2c deep green Large Queen on Thin Paper, unused (regummed). Lightly soiled perf tips due to regumming and one short perf at left top, plus a thin, else very fine with rich colour.

..... Unitrade \$1,400



- 58 (*) #24iv 1868 2c green Large Queen on Bothwell Paper, unused (no gum) with many perforation disks still adhering at right, common to this paper. Very fine and fresh and accompanied by a 2014 Greene Foundation certificate.

..... Unitrade \$1,500





- 59 * #25 1868 3c red Large Queen, mint, with full original hinged gum. There are a couple of very light stains on front (not mentioned in certificate), else very fine and scarce. Accompanied by a 2014 Greene Foundation certificate.
..... Unitrade \$5,000



- 60  #25 1868 3c red Large Queen on All Over Advertising Cover, mailed Montreal on AUG.4.1868 and addressed to Richibucto NB (receiver on back). A lovely advertising for leather goods from F. Shaw & Brothers in Montreal. Very fine and appealing.
..... Est. \$400



61



62

- 61 E/P #26 1875 5c Large Queen Plate Proof in Blue, on India paper on card. There is a tiny pinhole just below "OS" of Postage, else fine-very fine. Accompanied by 2014 Greene Foundation certificate.
..... Unitrade \$750
- 62 * #26 1875 5c olive green Large Queen, mint, with part original gum. There are a few repairs at top, still fine appearance.
..... Unitrade \$1,600



- 63  #26 1875 5c olive green Large Queen Block of Four, used, with cork cancels and bright colour. An uncommon used block and fine. Accompanied by a 2001 APS certificate
..... Unitrade \$520



- 64 * #27 1868 6c dark brown Large Queen, mint, with small part original gum and on vertically meshed Duckworth Paper 7 (scarce thus). Fine and fresh. Accompanied by a 2014 Greene Foundation certificate.
..... Unitrade \$2,400

Large Queens continued



- 65 (*) #27 1868 6c dark brown Large Queen, unused (no gum) fresh and extremely fine. Worthy of the finest collection. Accompanied by a 2014 Greene Foundation certificate.
Unitrade \$5,000



- 66 ** #28 1868 12 1/2c blue Large Queen, mint, with full never hinged original gum (scarce thus) and fine. Accompanied by a 2014 Greene Foundation certificate.
Unitrade \$2,400



- 67 * #28 1868 12 1/2c blue Large Queen Block of Four, with original gum, reinforced with hinges which has resulted in some gum soaks on top stamps. Top stamps with uneven perfs, else fine-very fine. Accompanied by 2013 Richard Gratton AIEP Certificate.
Unitrade \$8,000



- 68 */** #28 1868 12 1/2c blue Large Queen Block of Four, mint, with full original gum. Lower two stamps are never hinged, top two have light gum disturbance and were counted as hinged. Deep colour, fresh and crisp impression. Very fine. Accompanied by a 2014 Greene Foundation certificate.
Unitrade \$14,000



69

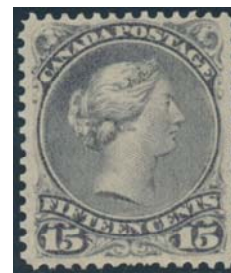

73

- 69 (*) #28 1868 12 1/2c blue Large Queen, unused (no gum) with bright colour and very fine. Accompanied by a 2013 Richard Gratton AIEP certificate stating "...small repairs at perforations at top and bottom...".
Unitrade \$1,400



70



- 70 (*) #28b 1868 12½c deep blue Large Queen on Thin Paper, unused (no gum) and with stunningly deep, rich colour, usually found on Duckworth Paper 9a. A rare item for the specialist. Accompanied by a 1994 Greene Foundation certificate stating in part " ... variety showing a sharp impression on soft white paper..."
.....Est. \$2,000



- 71 * #29ii 1868 15c grey violet Large Queen with Pawnbroker Variety, mint, with full original hinged gum, from position 10 and still possessing its top and right sheet selvage. Very fine. Accompanied by a 2014 Greene Foundation certificate.
.....Unitrade \$2,000



- 72 (*) #29ii 1868 15c gray violet Large Queen with Pawnbroker Variety on the right stamp of a horizontal mint pair. Fresh, with nice colour and prominent variety. Gum is mostly disturbed so catalogued as unused (no gum). Fine-very fine.
.....Unitrade \$984

- 73 * #30i 1868 15c slate grey Large Queen, with lightly disturbed original gum, a few pulled perfs at bottom, fine-very fine.
.....Unitrade \$210



74

- 74 * #30iii 1868 15c grey Large Queen with Pawnbroker Variety on right stamp of a horizontal mint pair. Fresh, with somewhat disturbed original gum (catalogued as unused), fine.
.....Unitrade \$870

Small Queens Scott #34-47



- 75 */** #34 1882 ½c black Small Queen Imprint Block of 8, with full British American Bank Note Co. Montreal in upper selvage, three stamps are never hinged, rest are hinged, creases in selvage, otherwise fine.
.....Est \$40



76



77

- 76 ☉ #34vi 1882 ½c black Small Queen with Major Re-Entry, used jumbo, major re-entry showing doubling of the entire design, very fine.
.....Unitrade \$150

- 77 ** #35 1890 1c yellow Small Queen, mint never hinged, very fine. Accompanied by a 2012 Richard Gratton certificate.
.....Unitrade \$180



- 78 ✉ #35 1897 Unauthorized City to Suburb Rate Cover. With a lovely red leather belting advertising on an unsealed cover mailed Montreal DEC.17.1897 and addressed to Cote St. Paul. The cover is franked with a pair of the 1c SQ, St Paul next day receiver on back, very fine.
.....Est. \$100

Small Queens continued



- 79 ***/** #35 1890 dull yellow Small Queen Block of Four**, mint, with full original gum (three stamps are lightly hinged) and fresh. Fine to very fine. Lot also includes a 1c yellow-orange strip of three with intricate cork cancel and a very fine late printing 2c Small Queen.

Est. \$100



- 80 **** #35b 1890 1c yellow Small Queen Imperforate Horizontal Sheet Margin Pair**, mint never hinged, fresh and with only 400 pairs printed, few remain never hinged and this nice. Natural gum bends mentioned for the record, very fine.

Unitrade \$1,200



- 81 ***/** #37 1873 3c dull red Small Queen Pair**, with THREE counter in top selvage, from Plate 3 (other plates had THREE CENTS). Mint, with full original matte gum. Left stamp is never hinged and right stamp lightly hinged at top to reinforce selvage. Fine.

Est. \$200



- 82 **#37 1886 3c SQ Wells Fargo Cover to San Francisco**, mailed at Victoria (purple Wells, Fargo & Co. Victoria cds dated OCT. 23. 1886 cancels stamp) and addressed to a Mr. A. Barnard (from Barnard's Express?) in San Francisco, California. There is an additional purple Wells, Fargo & Co. San Francisco cds receiver on front dated OCT. 26. 1886. This stationery envelope is interesting for when it was manufactured it was made up of folded pieces of paper, resulted in unusual fold-overs, etc. Very fine

Est. \$350



- 83 **#37a, 35a 1871 Montreal to Bombay, British India Pre-UPU**, franked with seven 3c SQ singles (rose shade) plus a single 1c SQ (orange shade), all tied by Montreal duplex dated NOV. 10. 1871 for a total of 22c. Addressed to Thomas Molson in Bombay, British India. Red London transit on front plus oval Sea Post Office cancel on back. There are also some postage due markings on front. Opening tears at top, right hand stamp has been replaced and there are a few small Scotch Tape spots on three corners, else a nice Small Queen rate, routing and destination.

Est. \$500



- 84 **#37d 1870 3c Indian red Small Queen Perforated 12½**. Used, with light grid cancel and very fine centered. A pleasing stamp.

Unitrade \$1,750





- 85 ** #37ii 1873 3c dull red Small Queen, Perforated 11½x12, mint never hinged with full original gum, with selvage at bottom and very fine. Accompanied by a 2014 Richard Gratton certificate.

Unitrade \$1,650



- 86 ☉ #37v 1871 3c rose red Small Queen with Vertical Stitch Watermark, used, with part blue green REGISTERED postmark and fine. Quite an undervalued rare stamp. Accompanied by a 2013 Greene Foundation certificate, which includes high quality photographs of the back, where the stitch watermark can be seen.

Unitrade \$700



- 87 ✉ #38 1886 Hamilton Ontario to Tokyo Japan, franked with a 5c Small Queen paying the UPU rate to Japan, tied by a Hamilton duplex dated MAY.25.1886. Endorsed "via San Francisco" and with partial San Francisco transit on back. Also on back is a partial Yokohama cds and some script Japanese writing. The front is also adorned by an ideal strike of a Japanese postmark. Small piece of backflap missing, else very fine and a desirable rate and destination.

Est. \$1,500

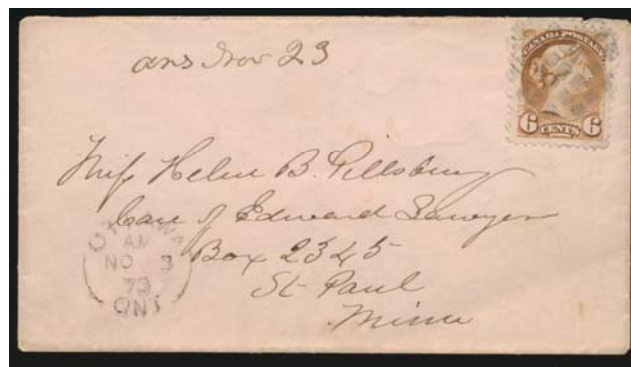

- 88 ✉ #39b 1873 Ottawa to St Paul, Minnesota, mailed on NOV.3.1873 and franked with a single 6c yellow brown (large margins and perforated 11.5x12) which is tied by a circular segmented fancy cancel. Addressed to the USA, with no backstamps, as is usual. Very fine.

Est. \$200



- 89 ☉ #39c 1872 6c yellow brown Small Queen Imperforate, printed from top row of the pane and accompanied by a 2009 Richard Gratton certificate (#2105A) stating "Six cents, Small Queen Victoria issue, yellow brown (imperforate single)...The stamp is cut into in its bottom. The stamp is genuine in all respects". The stamp would probably not be issued a certificate by other expertising committees. The line perforator used in the period could potentially have produced this imperf. We see no evidence of this being a trimmed stamp but are selling it as is based on the certificate. CV as half an imperforate pair is \$1,750.

Est \$200

Small Queens continued



90

- 90 * #40 1877 10c dull rose lilac Small Queen, mint, with full original gum and just a trace of hinging. Fine-very fine.
.....Unitrade \$1,100



92

- 91 (*) #40e 1874 10c pale milky rose lilac Small Queen, Perforated 11½x12, unused (no gum) and fine. Accompanied by a 2014 Greene Foundation certificate stating in part "... few light surface marks."
.....Unitrade \$1,500
- 92 ** #41 1890 3c vermilion Small Queen, mint never hinged, very fine. Accompanied by a 2014 Richard Gratton certificate.
.....Unitrade \$240



- 93 */** #41 1891 bright vermilion Small Queen Block of Four, mint, with deep colour and fresh. Two top stamps are lightly hinged. Catalogued as 1x FH, 1x VFH, 1x FNH and 1x VFNH.
.....Unitrade \$410



- 94 */** #41 1891 bright vermilion Small Queen Block of Twelve, mint, with deep colour and fresh. Four stamps are lightly hinged. Overall fine.
.....Unitrade \$600



- 95 */** #41 1891 bright vermilion Small Queen Imprint Strip of Three, mint, with middle stamp hinged and right stamp with gum disturbance and light crease. Left stamp is NH. Imprint is Type VII (showing BRITISH AMERICAN B) and has Pane B marking as well. There is what looks to be a contemporary owners note in selvage, dated 1895. Fine.
.....Est. \$100



- 96 ✉ #41 1892 Ottawa to Guatemala, franked with a pair of 3c Small Queens (trifle oxidized and overpaying the 5c rate by 1c) both tied by ideal strikes of the Ottawa Squared Circle Precursor (FEB.3.1892) and addressed to Guatemala. Illustrated backflap from St Laurence Hall, Montreal. New Orleans duplex transit and Guatemala receiver on back. Open on three sides, with light overall toning and a few glue spots on back, a better destination and very presentable.
.....Est. \$750





- 97 ** #44 1893 8c violet black Small Queen Horizontal Pair, mint never hinged, with only a trifle spot of gum disturbance, mentioned for the record. Fine.

.....Unitrade \$400

- 98 ☉ #44 Collection of 8c Small Queens on five quadrille pages including 55 stamps, many of which are dated (earliest being 28.NOV.1893). Saw different shades, three strips of 3, some pairs, etc. The collection also includes three single-franked registered covers, including a lovely illustrated advertising cover from Gartmore Manitoba (Ram Lal's Pure Indian Tea). Very clean and nice condition throughout. ☺

.....Est. \$200



- 99 ** #45 1897 10c brown red Small Queen, mint never hinged, with selvage at top containing part of the imprint. Natural gum bends mentioned for the record. Fresh colour and very fine. Accompanied by a 2014 Greene Foundation certificate.

.....Unitrade \$2,700



100



104

- 100 * #45 1897 10c salmon rose Small Queen, mint, with full original gum and lightly hinged. Fine.

.....Unitrade \$300



- 101 * #45a 1897 10c dull rose Small Queen Horizontal Imprint Pair, mint never hinged, with imprint in top selvage "...nk Note Co. Montreal". Fresh colour, and very light gum loss, thus catalogued as hinged. Fine.

.....Unitrade \$500



- 102 */** #45a 1897 10c dull rose Small Queen Block of Four, mint, bottom two stamps never hinged, fine.

.....Unitrade \$1,800



x103

- 103 ☉ #45a, 59 1889 10c dull rose Small Queen and 1897 20c vermilion Jubilee, both used with strike of fancy "C" in twin rings cancel from Ottawa House of Commons, 10c is fine, 20c with small fault at upper left corner, else fine-very fine.

.....Unitrade 222

- 104 * #45b 1897 10c pink Small Queen, mint with hinged original gum, there is adherence along the top of the gum, fine-very fine.

.....Unitrade \$600

Small Queens continued



- 105 ** #46 1893 20c vermilion Widow Weeds, mint never hinged and exceptionally fresh, with bright colour. A wonderful block and very fine plus. Accompanied by a 2014 Greene Foundation certificate.

.....Unitrade \$10,400



- 106 E/P #46P 1893 20c vermilion Widow Weeds Plate Proof Block of Four, on India, on card. Scarce and very fine.

.....Unitrade \$1,500



- 107 * #47 1893 50c deep blue Widow Weeds, mint hinged and very fine.

.....Unitrade \$650

Jubilee Issue Scott #50-65



x108

- 108 * #50-65 1897 ½c to \$5 Jubilee Issue, all with fresh deep colours and never hinged. All values, except the 20c, have a small triangle in upper left corner of dulled gum, as a result we have catalogued this fresh, never hinged set as hinged. The consistent freshness of the colour of this set is apparent when compared with other Jubilee sets. The 8c has wrinkles in one corner, the 10c has some overall gum disturbance and the \$3 has a wrinkled perf at lower left. Scott CV for NH would be \$23,000.

.....Unitrade \$8,365



109



110

- 109 ** #50 1897 ½c black Jubilee, mint never hinged, very fine.

.....Unitrade \$480

- 110 ** #50 1897 ½c black Jubilee, mint never hinged with nice deep colour, very fine.

.....Unitrade \$480



111



113

- 111 ** #50 1897 ½c black Jubilee, mint never hinged, very fine.

.....Unitrade \$480





- 112** ** #51 1897 1c orange Jubilee, mint never hinged corner marginal block of eight, there is a natural vertical line of short gum affecting four stamps, some perf separation affecting two stamps, tough to find a block this large and well centered for the issue.

Unitrade \$825

- 113** ** #55 1897 6c yellow brown Jubilee, mint never hinged, fresh colour, very light gum disturbance probably caused by storage in glassine or something similar, else very fine.

Unitrade \$900



- 114** ** #55 1897 6c yellow brown Jubilee, mint never hinged, sheet selvage at right, fine-very fine.

Unitrade \$600



115

- 115** * #55 1897 6c yellow brown Jubilee, mint never hinged, some spots of gum imperfection, otherwise fine-very fine.

Unitrade \$225

- 116** ** #57 1897 10c brown violet Jubilee, mint never hinged, very fine, corner crease at top left.

Unitrade \$600



117



118

- 117** ** #58 1897 15c steel blue Jubilee, mint never hinged, there is a light vertical crease and two soiled perfs at bottom, else very fine.

Unitrade \$1,200

- 118** (*) #59 1897 20c vermilion Jubilee, fresh colour, unused (no gum), very fine.

Unitrade \$400



119

- 119** * #62 1897 \$2 dark purple Jubilee, mint hinged, with nice colour, fine-very fine.

Unitrade \$1,600

- 120** Ⓞ #62 1897 \$2 dark purple Jubilee, used with centrally struck JUL.30.1897 Toronto split ring cancel, nice colour. Light horizontal crease, else fine-very fine.

Unitrade \$600



120



- 121** * #63 1897 \$3 yellow bistre Jubilee, mint with light hinge remnant, deep fresh colour, very fine. Accompanied by 1977 Philatelic Foundation certificate.

Unitrade \$2,000



- 122** Ⓞ #63 1897 \$3 yellow bistre Jubilee, used with a 1904 Toronto postmark, very fine.

Unitrade \$1,600

Jubilee Issue continued



123

- 123** * #63 1897 \$3 yellow bistre Jubilee, mint hinged with fresh colour. Tiny stain on one perf at right and left, else fine-very fine.
..... Unitrade \$1,600



124

- 124** * #64 1897 \$4 dark purple Jubilee, mint with hinge remnant, deep colour, fine.
..... Unitrade \$1,200



- 125** © #64 1897 \$4 dark purple Jubilee, with deep fresh colour which is seldom seen with the \$4 value, and with contemporary Winnipeg magenta postmarks, fine-very fine.
..... Unitrade \$1,200



- 126** ** #65 1897 \$5 olive green Jubilee, mint never hinged, fresh and fine. Accompanied by a 2014 Greene Foundation certificate.
..... Unitrade \$2,400



- 127** * #65 1897 \$5 olive green Jubilee, mint with light hinge remnant, deep fresh colour, very fine.
..... Unitrade \$2,000

Leaf Issues Scott #66-73



- 128** ** #67 1897 1c blue green Queen Victoria Leaf part Pane of 42, mint never hinged (hinge in bottom selvedge only), with bright colour and fresh. Catalogue value is for 20 very fine, 10 fine-very fine and 12 fine.
..... Unitrade \$5,500



129

- 129** ** #70 1897 5c dark blue Queen Victoria Leaf, mint never hinged, very fine.
..... Unitrade \$750



130

- 130** ** #71 1897 6c brown Queen Victoria Leaf, mint never hinged, very fine.
..... Unitrade \$600





131

- 131 ** #72 1897 8c orange Queen Victoria Leaf, mint never hinged, bright colour, very fine.

Unitrade \$1,200



132

- 132 ** #72 1897 8c orange Queen Victoria Leaf, mint never hinged, with quite deep colour and very fine. Accompanied by a 2014 Greene Foundation certificate.

Unitrade \$1,200



133

- 133 * #73ii 1897 10c brown violet Queen Victoria Leaf on Horizontal Wove Paper, mint hinged, very fine. Accompanied by 2014 Greene Foundation certificate "typical white gum, creased, some disturbance from hinges".

Unitrade \$800



134

- 134 * #73ii 1898 10c brown violet Queen Victoria Leaf, with horizontal grain and white gum, mint lightly hinged, fine-very fine.

Unitrade \$550

Numeral Issues Scott #74-84



- 135 ☉ #75x 1898 1c grey green QV Numeral with Horizontal Stitch Watermark, used with two partial Nelson cds cancels, creased at upper left corner perf, fine. Accompanied by 2014 Greene Foundation certificate.

Unitrade \$350

- 136 * #77b, 90b 1900 2c carmine QV Numeral & 1902 2c carmine King Edward, re-constructed booklet panes with used stamps. Made up of select very fine stamps with the Edwards being cds cancels.

Unitrade \$210



137

- (*) #81a 1902 7c olive yellow Queen Victoria Numeral Imperforate Horizontal Pair, unused (no gum, as issued) and very fine. Only 100 pairs issued. Very fine and accompanied by a 2014 Greene Foundation certificate.

Unitrade \$750



138

- ** #82a 1898 8c brown orange QV Numeral Imperforate Pair, mint never hinged with a sharp impression and a very light gum bend, very fine.

Unitrade \$3,750

Imperial Penny Postage and Provisionals Scott #85-88



139

- (*) #86a, 86v 1898 2c Map, Imperial Penny Postage, Imperforate Progressive Plate Proofs on Stamp Paper, without gum as issued, three different including black only, black and carmine, and black, blue and carmine as issued, each with large margins, very fine.

Est \$500

Imperial Penny Postage and Provisionals continued



- 140 **** #85 1898 2c black and lavender Map Plate 1 Block of Four**, mint never hinged, with Plate 1 inscription in selvage at left, very fine.

Unitrade \$750



x141

- 141 **(*) #85 1898 2c black, lavender & carmine Map**, 29 unused (no gum) stamps in 5 blocks of four, 3 pairs and 1 strip of three. There is separation here and there among the blocks but the stamps are generally sound and many are very fine.

Est. \$300

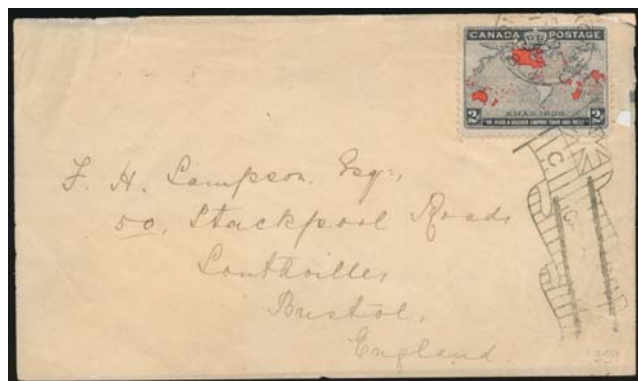

- 142 **#85 1898 2c Map Cover Mailed on First Official Day of Issue**, cancelled with a DEC.25.1898 Toronto Bickerdike machine and addressed to Bristol England (receiver on back dated JAN.4.1899). Opened on three sides plus tears on back, else fine. Ex. Roberts.

Est. \$250



- 143 **#85 1898 2c Map Stamp on Piece Dated Second Day of Use**, along with a 5c Leaf and an 8c Numeral, each tied by a Peterboro cds dated DEC.8.1898. This likely paid the pre-Imperial Penny Post 15c UPU rate, or a double UPU plus registration. Interesting and very fine.

Est. \$100



- 144 **** #85 1898 2c black and lavender Map Block of Ten**, mint never hinged, very fine.

Unitrade \$1,500



- 145 **** #87 1899 2c on 3c Queen Victoria Leaf Plate Block of Eight**, mint never hinged (only hinged in selvage), with Plate No. 5 inscription in top selvage. Fine.

Est. \$200

King Edward VII Era Scott #89-95



- 146 *** #90a 1903 2c carmine King Edward**, Plate No.14 marginal block of eight with the full plate number inscription. Mint hinged with a crease affecting the two stamps at left, else fine-very fine.

Unitrade \$350





- 147 (*) #90iii 1903 2c carmine Edward Imperforate Sheet Margin Imperforate Block of Four, Type I, unused (no gum, as issued) with usual tiny markings in margins. Very fine and ex. Baillie. Accompanied by a 2014 Greene Foundation certificate.
..... Unitrade \$2,200

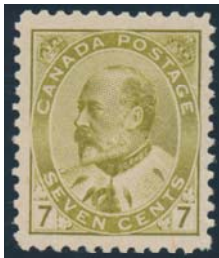

148

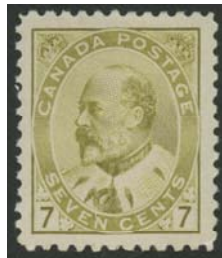

152

- 148 ** #92 1903 7c olive bistre King Edward, mint never hinged, very fine. There is a small mark in margin at bottom right mentioned for the record.
..... Unitrade \$1,750



- 149 ** #92 1903 7c olive bistre Edward Block of Four, mint never hinged, very fine. The top right stamp is extremely fine. Accompanied by a 2014 Greene Foundation certificate.
..... Unitrade \$7,000



- 150 ** #92 1903 7c olive bistre Edward Plate Block of Four, mint never hinged, with Plate inscriptions in top selvedge. Very fine. Accompanied by a 2014 Greene Foundation certificate which states in part "...several gum bends, a few tiny spots of gum missing".
..... Unitrade \$7,000

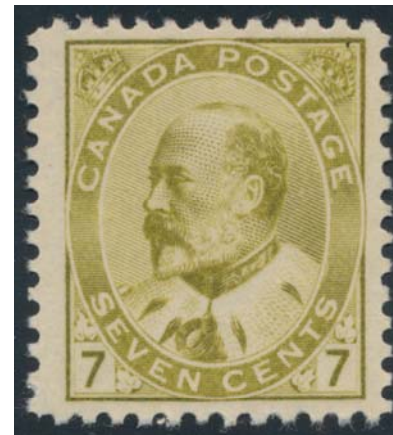

- 151 ** #92i 1903 7c greenish bistre Edward, mint never hinged, fresh and very fine. Accompanied by a 2014 Greene Foundation certificate.
..... Unitrade \$2,100

- 152 * #92ii 1903 7c yellow olive King Edward, mint hinged, very fine, with a very light pencil mark on back.
..... Unitrade \$500

King Edward VII continued



153

- 153 * #93 1903-08 10c brown lilac King Edward, mint lightly hinged, very fine.

154

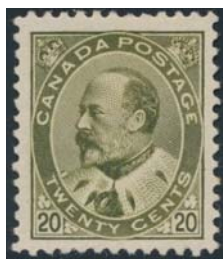

- 154 * #94 1904 20c olive green Edward, mint hinged, with deep, rich colour and very fine.

Unitrade \$1,250

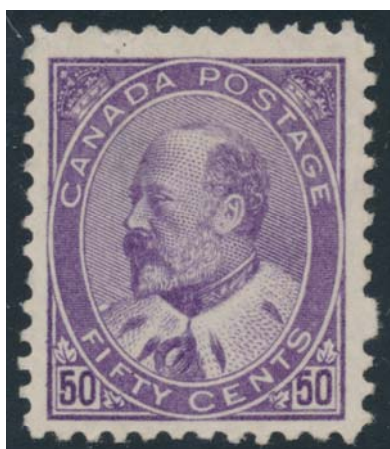

- 155 * #95i 1908 50c purple King Edward, mint hinged, with a trivial hinge thin, fine-very fine.

Unitrade \$1,000

Quebec Tercentenary Scott #96-103



156

- 156 ** #100 1908 7c olive green Quebec Tercentenary, mint never hinged, fresh and extremely fine. Accompanied by a 2014 Richard Gratton AIEP certificate.

157



- 157 ** #102 1908 15c orange Quebec Tercentenary, mint never hinged, with Plate No. 1 inscription in top selvage. An appealing stamp, very fine. Accompanied by a 2013 Greene Foundation certificate.

Unitrade \$1,050



158

- 158 ☉ #103 1903 20c brown Quebec Tercentenary, used with light grid cancel at top left corner, very fine.

Scott \$300



159

- 159 ** #103i 1908 20c brown Quebec Tercentenary, Major Re-Entry (Pos.41), mint never hinged, light gum disturbance from stacking, else a very fine stamp.

Unitrade \$2,400

Die Proofs

The following 35 lots come from one consignment. A former employee of British American Bank Note Company was tasked with identifying a number of Die Proofs which were appropriate to being enlarged and framed to serve as decorations in the offices of the firm. The Die Proofs were cut out of the Archival Log Book of BABNCo. and the manuscript notations refer to the percent of enlargement. Most are struck on coated paper and embossed. Any paper faults are noted as is the size of the embossing.

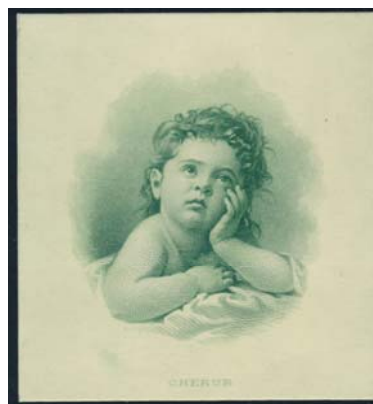

- 160 E/P #DP Unnumbered Die Cut "CHERUB", 54x60.
Est \$100



- 161 E/P #DP5 BABNCo. Die No. 5 "WOLFE", 63x57mm.
Est \$200



- 162 E/P #DP34 BABNCo. Die No. 34 "QUEBEC", 101x62mm.
The iconic image used for the 1934 Cartier stamp.
..... Est \$500



- 163 E/P #DP43 BABNCo. Die No. 43 "NEWFOUNDLAND", 67x84mm. A famous image on Newfoundland stamps. This image probably dates to c. 1887.
..... Est \$400



- 164 E/P #DP70 BABNCo. Die No. 70 "OLD BURHANS", 60x75mm.
..... Est \$100



- 165 E/P #DP75 BABNCo. Die No. 74 "AT THE BROOK", 63x95mm.
..... Est \$100



- 166 E/P #DP79 BABNCo. Die No. 79 "FAMILY GROUP", 62x74mm.
..... Est \$100

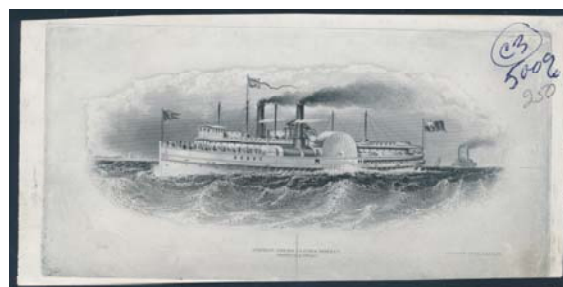

- 167 E/P #DP91 BABNCo. Die No. 91 "COAST STEAMER", 63x125mm.
..... Est \$150



- 168 E/P #DP95v BABNCo. Die No. 95V "A DUET", 75x90mm.
Stain on left side of paper.
..... Est \$100

Die Proofs continued



- 169 E/P #DP96 BABNCo. Die No. 96, 101x102mm, India on card. "Canada '82" is inside the frameline of the die proof.
..... Est \$100



- 170 E/P #DP96 BABNCo. Die No. 96, 93x105mm, India on card. The edge of the die proof cuts into "Canada '82".
..... Est \$100



- 171 E/P #DP101 BABNCo. Die No. 101 "OFF THE PORT", 63x91mm, tiny stain at upper left.
..... Est \$150



- 172 E/P #DP107 BABNCo. Die No. 107 "DAIRY MAID", 59x116mm.
..... Est \$100



- 173 E/P #DP1143-C BABNCo. Die No. 1143-C "WOOD DUCK", 80x120mm, die proof in grey, "Canada '82" is 2mm higher than the die proof.
..... Est \$200



- 174 E/P #DP121 BABNCo. Die No. 121 "CLIPPER NO. 2", 65x109mm.
..... Est \$200



- 175 E/P #DP129 BABNCo. Die No. 129 "THE SMOOTHING PLANE", 60x89mm.
..... Est \$100



- 176 E/P #DP134 BABNCo. Die No. 134 "FOREST SCENE", 72x114mm.
..... Est \$100





177 E/P #DP145 BABNCo. Die No. 145 "THE CLEANER", 62x78mm.
..... Est \$100



181 E/P #DP175 BABNCo. Die No. 175 "SOCIETY OF FRIENDS", 88x93mm.
..... Est \$100



178 E/P #DP150 BABNCo. Die No. 150, Electric Streetcar, 84x149mm.
..... Est \$150



182 E/P #DP181 BABNCo. Die No. 181 "SUN-DOWN", 62x128mm.
..... Est \$100



179 E/P #DP166 BABNCo. Die No. 166 "GIRL & LAMB", 79x93mm.
..... Est \$100



183 E/P #DP197 BABNCo. Die No. 197 "ON THE SWITCH", 82x92mm, stain at lower left.
..... Est \$200



180 E/P #DP170 BABNCo. Die No. 170 "YOUNG FISHER", 85x124mm.
..... Est \$100

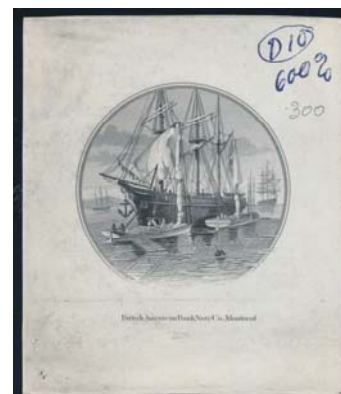

184 E/P #DP225 BABNCo. Die No. 225, 3 Masted Schooner, 62x74mm.

Die Proofs continued



185 E/P #DP226 BABNCo. Die No. 226, Lighthouse & Harbour, 64x73mm.
..... **Est \$150**



186 E/P #DP227 BABNCo. Die No. 227 "ALLAN LINES WHARVES", 76x120mm.
..... **Est \$150**



187 E/P #DP306 BABNCo. Die No. 306 "FEEDING FOWL", 74x83mm, fingerprints along both sides of the paper.
..... **Est \$100**



188 E/P #DP480 BABNCo. Die No. 480, Lions, 79x219mm.
..... **Est \$100**



189 E/P #DP501 BABNCo. Die No. 501, Harvesting in the West, 79x138mm.
..... **Est \$100**



190 E/P #DP613 BABNCo. Die No. 613, 77x115mm on light coated paper.
..... **Est \$100**



191 E/P #DP1143-C BABNCo. Die No. 1143-C "WOOD DUCK", 79x101mm, die proof in black, "Canada '82" is 0.8mm higher than the die proof.
..... **Est \$200**



192 E/P #DP1242 BABNCo. Die No. 1242, 109x129, white India on card.
..... **Est \$100**





- 193 E/P #DP1242 BABNCo. Die No. 1242, 100x130mm, light grey India on card.
..... Est \$100

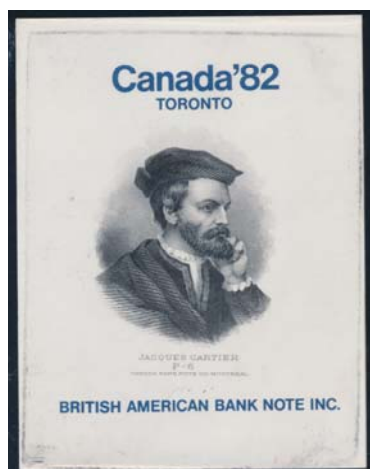

- 194 E/P #DPP-6 BABNCo. Die No. P-6 "JACQUES CARTIER", 61x80mm.
..... Est \$200



- 195 E/P #DPV-11 BABNCo. Die No. V-11 "PLOWING", 71x146mm.
..... Est \$100

King George V Era Admiral Issues Scott #104-140

- 196 ** #104/115 Stock of Mint Never Hinged Admirals, includes #104 (15), 106 (11), 110 and 115 pair. Overall fine-very fine. ✓
..... Scott \$1,495



x197

- 197 */** #104/122 1911-25 Collection of Admiral Plate Multiples, mint, and although we have seen a few items which were never hinged, the majority is hinged on one or more stamps. There are 31 multiples here, from the 1c to the \$1, all with fully readable plate numbers. High catalogue value and mostly fine or better.
..... Est. \$3,000



x198

- 198 */** #104viii 1911-25 1c dark green Admirals, marginal block of four with prominent plate cracks in the selvage and hairlines to all four stamps. Mint with two stamps lightly hinged, very fine and two stamps never hinged, fine-very fine. There is gum loss in the selvage and a pencilled note on the front of the selvage reads '13/1/12'.
..... Unitrade \$350



- 199 * #107bi 1922 2c yellow green Admiral Pyramid Guideline Booklet Pane of four. Mint, lightly hinged on one stamp, fresh and very fine. Ex. Lum.
..... Unitrade \$4,200

Admiral Issues continued



- 200** ** #108 1918 3c brown Admiral Full Pane of 100, Plate #A37 in a brown shade tending towards yellow-brown shade. Mint with the upper selvage hinged. All of the stamps are never hinged and a crease affecting seven stamps in row #5. As a pane this would be very fine. The catalogue value shown is for fine-very fine singles.

Unitrade \$7,000



- 201** ** #109 1923 3c carmine Admiral, mint never hinged block of four from the top of the sheet, very fine.

Unitrade \$360



202



203

- 202** ** #111 1914 5c deep blue Admiral. Well centered with wide margins, fresh colour, one blind perf on each side. Very-fine never hinged.

Unitrade \$600

- 203** ** #111 1914 5c dark blue Admiral, mint never hinged, very fine. Ex. Lum and accompanied by a 2014 Richard Gratton AIEP certificate.

Unitrade \$900



- 204** */** #111 1914 5c dark blue Admiral Plate Strip of Ten, with full No. 13 Plate inscription in bottom selvage, including a cutting arrow at right. Mint, with 7 stamps never hinged

Est. \$750



205



207

- 205** ** #114iv 1924 7c red brown Admiral, Diagonal Line in V on SEVEN, mint never hinged, very fine.

Unitrade \$375



- 206** */** #117a 1922 10c blue Admiral, dry printing, marginal strip of four with a complete inscription for Plate A22. Mint with two stamps hinged and two never hinged, fine.

Unitrade \$305

- 207** ** #119 1925 20c olive green Admiral Dry Printing. Well centered, strong colour fresh and never hinged. Very fine.

Unitrade \$450



208



209



- 208 **** #119 1925 20c olive green Admiral**, mint never hinged, with sheet selvage at top with inscription "X", fresh and very fine. Accompanied by 2014 Richard Gratton AIEP certificate.
.....Unitrade \$450
- 209 **** #122 1925 1c orange Admiral Dry Printing**. Very well centered, with Type D lathework, lightly hinged on selvage, stamp is fresh. Extremely fine never hinged.
.....Unitrade \$600



- 210 **** #122 1925 \$1 orange Admiral Block of Nine**, mint never hinged, dry printing, fresh and very fine. Accompanied by a 2014 Greene Foundation certificate.
.....Unitrade \$4,050



x211

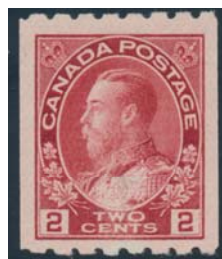

212

- 211 *** #123-124 1913 1c dark green and 2c carmine Admiral Coils**, fresh colours, mint never hinged, very fine.
.....Unitrade \$1,800

- 212 **** #124 1913 2c carmine Admiral Coil, Perforated 8 Horizontally**. Mint never hinged, very fine.
.....Unitrade \$450



x213



x214

- 213 *** #125-130 1912-1924 Admiral Coils**, mint set of 6, each lightly hinged and very fine.

.....Unitrade \$305

- 214 *** #125-130 1912-1924 1c-3c Admiral Coils**, set of six stamps, mint hinged with #126, 129 having hinge remnants, fine.

.....Scott \$190



x215

- 215 **** #126, 131, 134 Admiral Mint Never Hinged Coil Strips of Four**. With three strips of #126, and two each of #131 and 134. Most strips have very fine centering but a few are catalogued as fine-very fine.

.....Unitrade \$860



216



219

- 216 **** #127 1912 2c carmine Admiral Coil, Perforated 8 Vertically**. Mint never hinged, very fine.

.....Unitrade \$150



- 217 **** #129 1918 3c brown Admiral Coils**, strip of four with deep colour, mint never hinged, fine-very fine.

.....Unitrade \$275



- 218 **** #130b 1924 3c carmine Admiral Coil Strip of Four, Die II, Dry Printing**, mint never hinged, deep colour, very fine.

.....Unitrade \$1,250

- 219 **** #130b 1924 3c carmine Admiral, Die II, Dry Printing**, mint never hinged, very fine.

.....Unitrade \$312

Admiral Issues continued



- 220 ** #130iii 1924 3c carmine Admiral, Die II Paste-Up Coil Pair. Mint never hinged, very fine.

Unitrade \$750



x221



x222

- 221 */* #131/131v Group of 6 Coil Pairs and Paste-Up Pairs, includes never hinged #131, 131i, 131ii, 131iii, and hinged #131iv and 131v, mostly very fine.

Unitrade \$702

- 222 ** #132, 132iv 1915-24 2c carmine and rose carmine Admiral Coil Pairs, with carmine rose paste-up pair (small spot of dry gum) and carmine pair with lightly disturbed gum and small tear at top, else fine-very fine.

Unitrade \$398



223



224

- 223 ** #133 1924 2c yellow green Admiral Coll, mint never hinged, very fine.

Unitrade \$625

224

- ** #133 1924 2c yellow green Admiral Coll, mint never hinged, very fine.

Unitrade \$300



225

- * #139iii 1926 2c on 3c carmine KGV Admiral Provisional, block of four with partial pyramid guidelines in the margin. There are three extra impressions of the guidelines in the margin, visible with magnification, this is an unrecorded variety. The block is fresh mint with the stamps never hinged and lightly hinged in the margin, fine. Catalogue value shown is for a regular block.

Unitrade \$550

Admiral War Tax Scott #MR1-MR7



x226

226

- */** #MR1/MR5 1915 Collection of Admiral War Tax Plate Multiples, mint, and looks to be about half hinged and half never hinged (some only in selvage). There are 15 multiples here, and all but two with fully readable plate numbers. High catalogue value and mostly fine or better.

Est. \$1,000

227

- */** #MR1/MR7 Collection of Mint War Tax Issues on a Lighthouse hingeless page, plus a few extras. About half are NH and includes better dies. MR2D is used. Overall nice quality and fine or better. Catalogue value is for commonest shade. ☺

Scott \$2,335

228

- */**/☉ #MR1/MR7 Collection of Mostly Mint War Tax Admirals, on a hingeless Lindner page. Good variety, with about half being never hinged plus some used. Also includes a few Custom and Excise stamps (these not counted). Nice overall quality and mostly fine or better. ☺

Scott \$1,532





- 229 **#MR2, MR2B Group of Admiral War Tax Issues on Cover**, with a total of 11c, paid with War Tax and regular issues, mailed from Stratford to Toronto on a large cover. File folds, else fine.
.....Est. \$150



x230



x232

- 230 ***/** #MR2/MR7 Group of 6 Mint Admiral War Tax Issues**, includes #MR2, MR3 (*), MR4i, MR5 and MR7, mint never hinged except for MR3 as noted, overall very fine.
.....Unitrade \$744



x231

- 231 *** #MR2B, MR2C, MR2D 1915 Set of Three Admiral War Tax Sample Overprints**, mint, with heavy hinge remnants. Each stamp has a rare cursive "Sample" overprint in purple. Apparently only two such sets exist. Ex. Lum and the 50c is accompanied by a 2013 Greene Foundation certificate (erroneously stating the wrong catalogue number).
.....Est. \$1,750
- 232 **** #MR2Bi 1915 5c dark blue Admiral with Inland Revenue War Tax Overprint**, mint never hinged, with sheet selvage at right, fine. Accompanied by a 2014 Richard Gratton certificate.
.....Unitrade \$250



233



234

- 233 **** #MR3a 1916 2c + 1c carmine War Tax Admiral Die II**, mint never hinged, with fresh colour and fine.
.....Unitrade \$450
- 234 *** #MR3a 1916 2c + 1c carmine Admiral War Tax Die I Block**, Mint very lightly hinged and fine.
.....Unitrade \$600



- 235 **(*) #MR4iii 1915 2c + 1c brown Admiral War Tax Die I Horizontal Pair**, Imperforate Vertically, unused (no gum), fine.
.....Unitrade \$375

Confederation Series Scott #135, 141-148



x236



x237

- 236 **** #135, 135i 1917 3c Fathers of Confederation, Brown and Dark Brown Shade**, both mint never hinged, #135 with small pressed crease at left, else both fine-very fine.
.....Unitrade \$269
- 237 ***/** #141-148 1927 Anniversary of Confederation and Historical Issues**, mint sets, #148 is hinged, rest are never hinged. A few with offset of gum, otherwise overall fine-very fine.
.....Unitrade \$200

Confederation Series continued



- 238 ** #142c 1927 2c Fathers of Confederation Vertical Pair, Imperforate Horizontally. Mint never hinged, with sheet selvage at left and cutting arrow in top margin. Fine.
.....Unitrade \$240

- 239 ** #144 1927 5c violet Sir Wilfred Laurier, mint never hinged part pane of 32, fine-very fine as a block.
.....Unitrade \$352



- 240 ** #146b 1927 5c D'Arcy McGee Horizontal Pair, Imperforate Vertically. Mint never hinged, but with tiny adhesion on right stamp (therefore counted as hinged). Fine plus.
.....Unitrade \$160

Scroll Issue Scott #149-161



x241

- 241 * #149-159 1928 to 1929 1c to \$1 Scroll Issue, mint set hinged on quadrille page, deep colour, fine-very fine.
..... Scott \$750



- 242 ** #150d 1928 2c green KGV Scroll Horizontal Pair, Imperforate Vertically. Mint never hinged, very fine.
.....Unitrade \$225



- 243 ** #157 1929 20c Harvesting Wheat Plate Block of Six. Mint never hinged, with full Plate 1 inscription in top selvage. Fresh and very fine.
.....Unitrade \$1,125



- 244 ** #158 1929 50c dark blue Bluenose, mint never hinged with gum disturbance, fresh colour, very fine.
.....Unitrade \$2,800



- 245 ** #159b 1929 \$1 olive green Parliament Sheet Margin Block of Four, Imperforate Vertically, mint never hinged, fresh and very fine.
.....Unitrade \$2,700



246



x248

- 246 ** #160 1929 1c orange KGV Scroll, mint never hinged, very fine.
.....Unitrade \$120





- 247** */** #160 1929 1c orange KGV Scroll Coil, strip of four with strong colour. Two middle stamps are hinged, the other two are never hinged, very fine.

.....Unitrade \$360

- 248** ** #160-161 1929 1c and 2c Scroll Coils, mint never hinged, 1c is very fine, 2c fine-very fine.

.....Unitrade \$195



- 249** #161 1929 2c green KGV Scroll Coil, mint never hinged pair, very fine.

.....Unitrade \$240

Arch-Leaf Issue Scott #162-183

- 250** ** #162, 165, 166 1930 Set of Three Different Sheets of 100, mint never hinged, #162 with Plate 2, #165 with Plate 6 and #166 with Plate 10 inscriptions. Very fine.

.....Unitrade \$1,500

- 251** ** #162, 219, 256 Group of Three Full Sheets, with #s 162 (Fine-very fine), 219 and 256 (these very fine. All mint never hinged and from stock (no Plate inscriptions).

.....Unitrade \$810



- 252** ** #168 1930 4c yellow bistre KGV Arch-Leaf, an upper pane block of 30 with fresh, never hinged stamps. It is near impossible to obtain large blocks of this issue where all the stamps have consistent centering. As a block this is almost very fine.

.....Unitrade \$1,500



- 253** ** #171 1930 8c dark blue KGV Arch Issue, Plate No. 1 upper left block of four, mint never hinged, very fine.

.....Unitrade \$360

254

*/** #173i, 173ii, 191aii Group of Three Varieties, two "missing spire" varieties: #173i unused (no gum), and #173ii never hinged (VF). Also #191aii shifted surcharge, mint hinged (fine).

.....Unitrade \$225



- 255** ** #175 1930 20c red brown Harvesting Wheat, lower left plate block of four, mint never hinged, some light disturbance on the gum and a light gum crease on one stamp, else very fine.

.....Unitrade \$700



256



257

- 256** ** #176 1930 50c dull blue Grand Pré, mint never hinged, fresh and very fine.

.....Unitrade \$600

- 257** * #176i 1930 50c pale blue Grand Pré, mint hinged, gum loss in upper right corner, else fine-very fine.

.....Unitrade \$225



x258

- 258** ** #178-183 1930-1931 Arch-Leaf Coils NH Strips of Four. The strips are mainly fine-very fine to very fine centering. Includes two line strips: 2c red and 2c brown showing the "cock-eyed King" variety.

.....Unitrade \$840



- 259** ** #181i 1930 2c deep red King George V Leaf Coil Line Pair, mint never hinged, very fine.

.....Unitrade \$200

Medallion Issue, etc. Scott #184-210



- 260 ** #203i 1933 20c Harvesting Wheat with Broken X Variety in a mint never hinged block of four. Fine.
.....Unitrade \$262



- 261 ** #208a 1934 3c blue Cartier Horizontal Imperforate Pair, mint never hinged, very fine. Only 125 pairs issued.
.....Unitrade \$1,600

Silver Jubilee Issue Scott #211-216

- 262 ** #214 1935 5c blue KGV Silver Jubilee, mint never hinged part pane of 40, very fine. 
.....Unitrade \$480
- 263 ** #215 1935 10c green Windsor Castle Sheet of 50, mint never hinged, with Plate 2 inscription at lower right, very fine.
.....Unitrade \$960



- 264 * #216i 1935 13c dark blue Royal Yacht Britannia, Shilling Mark Variety, mint hinged, small thin spot at top, some perfs at top with gum soak, else fine-very fine.
.....Unitrade \$500

Pictorial Issue Scott #217-230



x265

- 265 ** #217-227 1935 1c-\$1 Pictorial Issue, in blocks of four 1c to the 8c then plate pairs of the high values, mint never hinged and all very fine, except the 10c stamp (F-VF).
.....Unitrade \$544



x266

- 266 ** #217c-227a 1935 1c to \$1 King George V Pictorial Set of Imperforate Horizontal Pairs, with the four highest values having sheet margins. Mint never hinged and fresh, with only the 4c values being lightly sulphurised. Very fine.
.....Unitrade \$4,200



- 267 ** #226 1935 50c dull violet Victoria Parliament Plate Block of Ten, mint never hinged, with tiny cutting arrow at left, very fine.
.....Unitrade \$720



x268

- 268 ** #228-230 1935 1c-3c KGV Pictorial Coil Pairs, mint never hinged, 3c has a small stain between stamps else very fine.
.....Unitrade \$195



King George VI Era (1937-1952)
Scott #231-320



x269

- 269 E/P #231DP-236DP 1938 1c to 8c King George VI Set of Six Ledger Book Die Proofs**, each being on India paper, mounted on white card, then mounted on black card, likely as a presentation set. All six have penned-in XG- plate numbers in margins. Unitrade does not list plate proofs. Presented on exhibition page and extremely fine.

.....**Est. \$1,500**

- 270 ** #241 1938 10c dark carmine Memorial Chamber**, fresh, immaculate half pane of 25 stamps, mint never hinged, very fine. The dark carmine is much scarcer than the lighter shade of carmine rose, despite their similar catalogue values. ☺

.....**Unitrade \$562**



x271

- 271 E/P #241DP-245DP 1938 10c to \$1 Pictorial Issue Set of Six Ledger Book Die Proofs**, each being on India paper, mounted on white card, then mounted on black card, likely as a presentation set. All but the 13c have penned-in XG-plate numbers in margins, and all but one have a stamped "1938" in red in top margins. As a comparison, the Unitrade catalogue value for six single plate proofs is \$3,600, but the items offered here are significantly rarer, if not unique. Includes both shades of the 10c, the 13c (Unitrade mentions that there are no plate proofs of this value), 20c, 50c and \$1 values. Presented on exhibition page and extremely fine.

.....**Est. \$3,000**

- 272 ** #253 1942 4c greenish black War Issue Complete Sheet**, Plate No. 1 lower left, mint never hinged, fresh and very fine. ☺

.....**Scott \$225**



x273

- 273 */**/☺ #268-271 1946 8c to 20c Peace Issue Plate Blocks**, Includes 8c Plate 1 LL, Plate 2 UL, LL, 10c Plate 1 matched set which are all NH at least fine very fine, Plate 2 LL, 14c Plate 1 LL, UR, 20c Plate 1 UL, LL, LR, Plate 2 matched set. All 20c are NH most are VF. Mint with most fine very fine and with more than half never hinged. There is the odd fault or pencil mark here and there.

.....**Unitrade \$447**



x274

- 274 ** #278-281 1948 1c to 4c KGVI Coil Strips of Four**, mint never hinged, very fine.

.....**Unitrade \$360**

Queen Elizabeth II Era (1953 -)
Scott #321 and on



x275

- 275 ** Group of Ten Plate Blocks Signed by Artist**, mint never hinged, a few are duplicated, from the 6c to 12c era, very fine. Ex. Carl Mangold.

.....**Est. \$200**

- 276 ** #339, 339li 1954 3c carmine rose Wilding Portrait** in five complete sheets with three sheets Plate #1, positions lower left, upper right and upper left and Plate #2 in position upper right. These have a catalogue value of \$100. The fifth sheet is Plate #1, position lower left on fluorescent paper with a catalogue value of \$505. These are all mint never hinged, with a few areas of separation on some of the sheets. Very fine.

.....**Unitrade \$605**

- 277 ** #411 1963 \$1 rose carmine Exports**, six sets of matched sets of Plate No. 1, mint never hinged and all very fine.

.....**Unitrade \$2,160**

Queen Elizabeth II Era continued

- 278 ** #465Biv 1967 \$1 Edmonton Oil Field Sheet of 50, mint never hinged, with PVA gum, medium fluorescence. Very fine.
..... Unitrade \$1,250



x Detail Lot 279

- 279 ** #468Ac 1969 6c orange Transportation Coil Strip of 13 with 11 Imperforates, the strip is perforated at top and bottom, with slight offset and/or minor gum disturbance on stamps 2 through 6, and a crease in the margin between stamps 3 and 4, else a mint never hinged strip, very fine. CV is as 6 imperforate pairs.
..... Unitrade \$2,400



x280

- 280 ☐ #505 1970 6c Manitoba Centennial, set of 12 covers with singles and blocks, as well as blank corner blocks of #505p and inscription corner blocks of #505. Also a single on card with Ottawa first day cancel. All are signed by the stamp designer, K.C.Lochhead, and these are limited edition covers #63 of 100. Very fine.
..... Est \$100



- 281 ** #614a 1973 15c RCMP Musical Ride Imperforate Pair, mint never hinged, with sheet margin at right. Usual wrinkle on left stamp plus dirt on gum, else very fine.
..... Unitrade \$300



- 282 ** #614a 1973 15c RCMP Musical Ride Imperforate Block of Four, mint never hinged, cut into both bottom stamps. Usual wrinkles plus dirt on gum, else fine.
..... Unitrade \$600



283



286

- 283 ** #1165d 1988 38c Parliament with Double Printing, mint never hinged, with sheet selvage at top, very fine.
..... Unitrade \$300



x284

- 284 ** #1250ii 1989 38c Regiments Plate Block, mint never hinged upper left inscription block, very fine. Also includes #1407ai 1992 souvenir sheet with signature, mint never hinged, very fine.
..... Unitrade \$375



- 285 ** #1359li 1992 43c Flag Over Field Double Print, mint never hinged block of four with sheet margin at left. Very fine. From the bottom of the sheet with less dramatic doubling. Unpriced in Unitrade.
..... Est. \$600



- 286 **** #1359ii 1992 43c Flag Over Field Double Print**, mint never hinged. Very fine. Unpriced in Unitrade.

.....**Est. \$150**



- 287 **** #1407ai 1992 "Canada 92" Souvenir Sheet with Signature**, mint never hinged, very fine.

.....**Unitrade \$125**

- 288 **** #1700 / BK237 2000 47c Flag Over Inukshuk Vertically Miscut Error**, self-adhesive booklet pane of 10, with vertical cut shifted to 6mm into the stamp from the left frameline.

.....**Est \$100**

- 289 **** #1700 / BK237 2000 47c Flag Over Inukshuk Horizontally Miscut Error**, self-adhesive booklet pane of 10, with horizontal cut shifted to 8.5mm into the stamp from the top frameline of the top row, and missing entirely from the bottom row.

.....**Est \$100**



- 290 **** #2155var 2006 51c Two Masted Sailing Ship Imperforate Corner Block of Four, with Missing Sails, etc.**, mint never hinged, with missing masts, sails, etc. Sheet margins include all plate markings, including traffic lights, etc. A unique block and very fine.

.....**Est. \$2,500**



- 291 **** #2201a 2007 52c Year of the Pig Sheet of 25 with Missing Foil Stampings**, mint never hinged, fresh and very fine. Unpriced in Unitrade "due to confusion in the market".

.....**Est. \$1,000**

Back of Book – Complete Booklets

- 292 **** #BK5/BK67 1912-1971 Small Collection of Booklets.** Twelve booklets include two BK5 catalogued as most common variety, BK39a French, BK39a English missing the pane of C9a, all other booklets complete. Catalogued as fine though most or all are Very fine.

.....**Unitrade \$460**



x Detail Lot 293

- 293 **** #BK60b 1968 6c orange, pane of 25 plus 2 labels.** Top row of pane is "Label-Stamp-Label" instead of "Label-Label-Stamp". Wrinkle in upper selvage which occurred during production, minor edge wear on back cover. Normal BK60 included for comparison. Pane is mint never hinged, very fine.

.....**Unitrade \$5,000**



- 294 **#BK61d 1970 6c black Centennial complete booklet**, with pane of 25 + 2 labels on hibrite paper, fresh, never hinged, very fine. A rare booklet and key item for completion of a Centennial collection.

.....**Unitrade \$4,500**

Back of Book – Complete Booklets continued

- 295 ** #BK88var 1985 Group of 25 Booklets With Varieties, showing many of the pictorial stone work covers, and each pane showing varieties on one or more of the 5c stamps. Very fine.  Est. \$200
- 296 ** #BK111A 1990 50c Flag Booklets of 30, perf 12½x13, 30 complete booklets with the scarce perf variety, mint never hinged, very fine. Unitrade \$1,500

Back of Book – Airmails



x297

- 297 */** Collection of Plate Blocks, with C1i (fine), C3 (fine) (both blocks of 6), C5 (block of 6), C6 (x2), E7, E9 (blocks of 4 and 6, one with crease), CE1 (x4), CE2 and CE4 (x2). Mostly never hinged blocks of 4 and very fine unless stated otherwise. Unitrade \$938

Back of Book – Semi-Officials Airmails



x298

- 298 * #CLP2 1918 25c red and black Aero Club. Mint never hinged but with light gum loss, thus catalogued as hinged. This lot also includes a CL6 (hinged), CL10b (NH), CL12 (hinged), CL40 (hinged) and CL43 and CL44 (both NH). Total catalogue value for the lot is \$926. Unitrade \$550

Back of Book – Special Delivery Scott #E1-E11

- 299 */**/⊙ #E1-E11 Collection of Mint and Used Special Delivery, with one of each mint and used, plus two shades of E1 and two mint blocks of E3 (two stamps are hinged on one). All other mint stamps are NH except one of the E1, the E8 and E11. Mostly very fine group. Scott \$1,644



- 300 ** #E3 1927 20c orange Special Delivery, mint never hinged block of four, deep colour, very fine. Unitrade \$600

Back of Book – Registration



301



x303

- 301 * #F1 1875 2c orange Registration Issue, a nice large margin example, mint hinged, very fine. Unitrade \$150



- 302 */** #F1 1880 2c orange Registration Vertical Plate Strip of Four, with imprint covering whole length of bottom selvage. Mint, with full original gum and one stamp never hinged. There are tiny adhesions on back of bottom stamp, couple of short perfs and light gum creases mentioned for the record, else a fine multiple. Scott \$570

- 303 */⊙ #F1-F3 1875-88 2c to 8c Registration Stamp Group, with mint: 2c (NH but lightly sulphurized), 5c (heavy adherence on gum) and 8c (lightly hinged OG). Used with three shades each of 2c and 5c. Mostly fine group. Scott \$1,125





304

- 304 * #F3 1876 8c dull blue Registration Stamp, used with two light partial cds cancels, pulled perf at top right, else very fine.

Unitrade \$450



305

- 305 * #F3 1976 8c dull blue Registration Stamp, used with light cancels, a very fine stamp.

Unitrade \$450

Back of Book – Postage Dues



x306



x307

- 306 ** #J1c, J2c, J4c 1928 1c, 2c and 5c reddish violet Postage Dues, mint never hinged, 2c with spots of lightly disturbed gum, 1c is F-VF others are very fine.

Unitrade \$207

- 307 */** #J6-J10 1930-32 1c-10c Postage Dues, 1c, 2c, 5c are never hinged, 4c and 10c are hinged, mostly fine-very fine.

Unitrade \$249



x308

- 308 ** #J15a/J20a 1935 1c, 2c, 4c and 20c dark violet Postage Due Imperforate Horizontal Pairs, mint never hinged, extremely fine.

Unitrade \$1,500



x309

309

*/**/© #J21/J40 Advanced Collection of 1967 to 1978 Postage Dues, all in a binder, and neatly displayed and annotated on quadrille pages. We note 18 covers, plate blocks (mostly never hinged and many matched sets), nice postmarks, used large multiples, a nice misperforated block of J27, many paper varieties. Mostly very fine and not often offered.

Est. \$750

310

** #J28i 1973 1c Third issue Postage Due, lot of 16 full sheets of 100, each with full selvage around, with plate inscriptions in 4 corners. Dull fluorescent paper, very fine.

Unitrade \$3,200

Back of Book – Officials

311

** Collection of All Different Mint Never Hinged Plate Blocks with 16 items, including better such as C01, O15A, O6, O4, etc. Mostly very fine.

Unitrade \$579

312

*/**/© Collection of Mint and Used Officials with complete G and OHMS overprints (mint and used of each, including flying G), plus a good selection of 4-hole OHMS (mint and used - these alone catalogue \$763). The mint stamps in this collection are mostly NH (O262 is hinged) and very fine.

Scott \$2,028



313

313

** #02a 1949-1950 2c brown O.H.M.S. Overprint, No Period After "S", mint never hinged, very fine.

Unitrade \$300



x316



314

** #010 1949 \$1 Train Ferry OHMS Plate Block from LR position, Plate 1. Fresh, mint never hinged and fine.

Unitrade \$675



315

** #011 1950 50c Oil Wells OHMS Overprinted Plate Block, from UR position, mint never hinged, very fine.

Unitrade \$700

316

** #015b, O15Ac 1950 4c and 5c O.H.M.S. Overprints with "No Period After "S" Variety, both mint never hinged, 4c is fine, 5c fine-very fine.

Unitrade \$265

Back of Book – Officials continued

- 317 ** #016-049, etc. 1950-1963 1c-\$1 Officials, including the three 'flying G' varieties. All mint never hinged, very fine. 
.....Unitrade \$600

- 318 ** #016/045 Collection of G Overprinted Official Plate Blocks. Appear to be all different, often in matched sets of 4. A nice group, routinely very fine never hinged. 
.....Unitrade \$1,423



x319

- 319 ☉ #027 1951 \$1 Fisheries, two pairs and a single, all five used with light cancels, very fine.
.....Unitrade \$450



- 320 ☉ #027 1951 \$1 Fisheries, a well centered block with light roller cancel.
.....Unitrade \$500



- 321 ** #027 1950 \$1 Fisheries, mint never hinged pair, selvage at left, very fine.
.....Unitrade \$360

- 322 ** #032 1953 \$1 grey Totem Pole Matched Set of Plate Blocks, mint never hinged, very fine. 
.....Unitrade \$300

- 323 ** #047, 048 1963 2c green and 4c carmine Cameo Officials, mint never hinged blocks of 80, very fine. Also includes #038 sheet of 50, fine-very fine centering but with disturbed gum (from glassines interleaving (CV \$250).
.....Unitrade \$535



x324

- 324 ** #OCE3, OCE4 1942-47 17c Air Mail Special Delivery Officials, mint never hinged marginal stamps, fresh colour, very fine.
.....Unitrade \$337

Back of Book – Federal Revenues



x325

- 325 E/P #FB18/FB36, FB52 1865 1c to \$3 Second Bill Issue in Plate Proof Blocks of Six, with the following denominations: 1c (4 diff.), 2c (3 diff.), 3c (4 diff.), 5c (2 diff.), 6c, 7c, 9c, 10c (4 diff.), 40c, 50c (2 diff), \$3 (3 diff.) in a variety of colours. There is a total of 26 items, all in sheet margin blocks of six with plate inscriptions, on India paper. Also included is an imperforate sheet margin block of 8 of the \$1 Third Bill Issue, on ungummed stamp paper, with creases (Van Dam cat. \$540 for this). A very fine and colourful set.
.....Est. \$2,000

The following 13 Lots of Federal Bill Full and Part Panes have the usual streaky gum from hand application. The Van Dam catalogue value is for single stamps only and does not take into account the imprints. These issues are scarce in multiples this large.

- 326 ** #FB37 1868 1c brown Federal Bill Revenue, mint never hinged part pane of 70, some separation and small faults.
.....Van Dam \$270

- 327 ** #FB39 1868 2c orange Federal Bill Revenue, two mint never hinged part panes, one of 46 and one of 50 from a separated pane, some separation and small faults.
.....Van Dam \$360



- 328 **** #FB40 1868 2c green Federal Bill Revenue Full Pane of 100**, mint never hinged.
..... **Van Dam \$375**
- 329 **** #FB41 1868 2c brown Federal Bill Revenue**, mint never hinged half pane of 50.
..... **Van Dam \$375**
- 330 **** #FB42 1868 2c orange Federal Bill Revenue**, mint never hinged almost complete pane of 99, with some small faults.
..... **Van Dam \$371**
- 331 **** #FB43 1868 6c green Federal Bill Revenue Full Pane of 100**, mint never hinged.
..... **Van Dam \$375**
- 332 **** #FB44 1868 7c orange Federal Bill Revenue**, part pane of 69, mint never hinged, a few short perfs.
..... **Van Dam \$724**
- 333 **** #FB45 1868 8c brown Federal Bill Revenue**, mint never hinged part pane of 48, some separation and small faults.
..... **Van Dam \$1,125**
- 334 **** #FB46 1868 9c green Federal Bill Revenue Full Pane of 100**, mint never hinged.
..... **Van Dam \$475**
- 335 **** #FB47 1868 10c blue Federal Bill Revenue Full Pane of 100**, mint never hinged with some separation and small faults.
..... **Van Dam \$600**
- 336 **** #FB48 1868 20c blue Federal Bill Revenue**, part pane of 24, mint never hinged with some separation and faults in lower right corner.
..... **Van Dam \$252**
- 337 **** #FB49 1868 30c blue Federal Bill Revenue**, part pane of 40 with a misperforation at the lower left caused by fold over, mint never hinged with some separation.
..... **Van Dam \$450**
- 338 **** #FB52 1868 \$1 blue and black Federal Bill Revenue**, part pane of 20, mint never hinged with some separation.
..... **Van Dam \$1,100**
- 339 ****/⊙ #FE16/FSC25 Revenue Collection Neatly Mounted on Pages**, includes FE16 NH block of 4, FEG1-11 and FWM60-71 in NH blocks of four and singles, FSC22a slate blue NH and other Law Stamps, often with a block of four, mint single and used single in different shades. A clean collection, fresh and mostly very fine. ✓
..... **Van Dam \$1,748**
- 340 ***/**/⊙ #FE101/16, FG181/26, FSC1 etc. 1876-1930 Revenue Stamp Collection**, with unused FWM60-71, FEG1-11, FE16, QP2 and QP3, very fine and mostly never hinged. Also includes six Quebec Revenue stamps. Many nice items and mostly quite fresh, mounted on pages with a few duplicates. A very nice collection. ✓
..... **Van Dam \$821**



- 341 ⊙ **#FSC13 1915 10c blue King George V Federal Law Stamp**, with tiny punch hole, fresh and fine-very fine.
..... **Van Dam \$1,000**
- 342 **** #FWM60-FWM71 1930 Weights and Measures**, mint never hinged set in blocks of four with control numbers in light and dark blue. ✓
..... **Van Dam \$358**
- 343 **** #FX1/FX35 1915-1928 Excise Tax Stamps**, part panes and large multiples, mint never hinged, fresh with deep colour, overall fine very fine. ✓
..... **Van Dam \$2,094**

Back of Book – Federal Tobacco Stamps

- 344 *** #P470 1883 ¼lbs Tobacco Revenue**, pane of 10, unused (no gum) and folded along the perfs. Scarce as a pane. ✓
..... **Scott \$350**



- 345 *** #P547 1897 ¼lbs Tobacco Revenue**, part pane of five, unused (no gum), fresh.
..... **Scott \$100**

Back of Book – Provincial Revenues



x346



x347

- 346 E/P #OL1-OL13 1864 Ontario Law Stamp Plate Proofs on India Paper.** A set with C.F. overprint (Consolidated Fund) in dark blue, missing the 90c value. All but the 70c, \$2 and \$5 additionally on card, with bright fresh colours, very fine. Retail \$700.
..... **Est. \$250**
- 347 E/P #OL16-OL30 1864 Ontario Law Stamp Revenue Proofs on card.** The complete set for use in Ontario with overprint FF for Fee Fund. All are additionally on card, with deep fresh colours, very fine. Retail \$1,000.
..... **Est. \$250**
- 348**  **#YL13 Surcharged 1902 Yukon Law Stamp Group of Seven Documents,** all franked with the 25c surcharges (Van Dam states these are scarce). The documents are all summons, and are dated between 1947 and 1950. Very fine.
..... **Est. \$100**

Back of Book – Federal Wildlife Conservation Stamps

- 349 ** Collection of Federal and Quebec Wildlife Habitat Conservation Booklets.** Federal with 1985-90, 1992, 1993, 1995-96, 1997 (x2) and 1998 to 2000. Quebec with 1988, 1990, 1991, 1992 (x3), 1993-97 and 1999. Very fine never hinged.
..... **Unitrade \$632**
- 350 ** #FWH1/FWH24d Collection of Wildlife Habitat Duck Stamps 1985-2008.** Large lot of these revenues starting with the very first and ranging to 2008, this last one being artist signed. All fresh mint never hinged.
..... **Scott \$837**

Back of Book – Provincial Wildlife Conservation Stamps

- 351 (*) #MW1 City of Winnipeg Wildlife Conservation sheet of 100,** produced by the Winnipeg Game and Fish Association to raise funds to promote wildlife conservation in 1967. Printed in forest green picturing a Canada Goose, full pane of 100, fresh, never hinged.
..... **Van Dam \$750**



British Columbia and Vancouver Island



- 401** * / Ⓞ **1860-69 2½d-25c Collection** of 12 stamps includes #2 * and used, 5 and 6 used, 7 * and used, 7a *, 8 and 9 both * and used, and 11 used. #7 and 7a are original gum, 2 and 8 have gum which might be original, 9 is unused (no gum). There is the odd short perf else generally fine with no obvious faults. CV as fine. Seldom are collections from these three distinct colonies offered.

..... Unitrade \$3,490



- 402** ✉ **#2 1860 2½d dull rose Queen Victoria on Cover**, neatly tied by an ideal strike of the #1 in grid in red (New Westminster) and addressed to Victoria. Ex. Harpenden, with his owner's mark on reverse. Very fine and scarce.

..... Unitrade \$1,250



403

- 403** Ⓞ **#4 1865 10c blue Queen Victoria**, with four well clear and even margins, and a neat Victoria oval postmark, fine-very fine.

..... Unitrade \$1,250



406



- 404** * **#10 1867 10c violet on red British Columbia Heraldic**, a well centered stamp with original gum. There is an offset of the violet surcharge on the gum. Fine.

..... Unitrade \$3,600



- 405** * **#12 1867 50c on 3d violet British Columbia Heraldic**, mint, with original hinged gum, fine. Accompanied by a 2014 Greene Foundation certificate.

..... Unitrade \$1,800

- 406** * **#12 1867 50c red on violet British Columbia Heraldic**, a fresh stamp with partial gum which might be original, fine.

..... Unitrade \$900

British Columbia and Vancouver Island continued



- 407 * #15 1869 10c on 3d lilac rose **British Columbia Heraldic**, mint, with hinged original gum and a few pulled perfs at top. Fine and accompanied by a 2014 Greene Foundation certificate stating in part "...gum is disturbed in center."
Unitrade \$2,400



- 408 * #18 1869 \$1 green on green **British Columbia Heraldic**, a fresh, fine stamp with disturbed gum, which is possibly original. CV as unused no gum, small marginal closed tear.
Unitrade \$1,200

New Brunswick



x409



410

- 409 E/P #1-3 1851 3d, 6d and 1sh **Heraldic Reprints**, fresh, each with four margins, respectively in red, black and black, very fine.
Unitrade \$400
- 410 ☉ #4 1851 1sh dull violet **Heraldic**, used with light grid cancel. Two margins and small faults, else fine.
Unitrade \$5,000



- 411 E/P #5TCi 1860 5c **Charles Connell Proof on India in Brown from Compound Proof**, with large margins, with hinge remnants and thinned spot near top. Accompanied by 2013 Greene Foundation certificate.
Unitrade \$2,000

Nova Scotia



412



413

- 412 ☉ #1 1851 1d red brown **Queen Victoria**, used with oval grid cancel, bright colour and four margins, very fine. Accompanied by a 2011 Richard Gratton AIEP certificate.
Unitrade \$800
- 413 ☉ #2 1851 3d blue **Heraldic**, used with very light cancel, four well-clear to full margins, nice design offset on back, very fine.
Unitrade \$300



- 414 ✉ #3 1859 3d dark blue **Heraldic on Folded Letter**, datelined Halifax APR.15.1859 and addressed to Pictou (APR.18.1859 receiver on back). The stamp, which has four margins is tied to cover by an oval grid cancel.
Unitrade \$500



415



418



- 415**  **#4 1851 6d yellow green Heraldic**, used with four clear to full margins, fresh colour, very fine.

..... **Unitrade \$1,000**



- 416**  **#4 1854 6d yellow green Heraldic on Folded Letter**, mailed Tatamagouche on SEP.5.1854, went through Amherst on SEP.7, then through St. John NB on SEP.8 (all backstamps) on its way to Ship Builders in Medford, Massachusetts. The stamp, which has four large margins (cut into in one corner) is neatly tied by an oval grid cancel. There is a PAID 10 hand-stamp on front. The front of this cover is signed by French expert Roger Calves, and it is accompanied by a 1971 J. Robineau (also French) certificate. Very fine.

..... **Unitrade \$2,000**



- 417** *** #6b 1857 1sh deep purple Heraldic**, mint, with part original gum. This stamp has four margins and deep, fresh colour. Ex. Frederick R. Mayer collection, lot 566 sold on May 12, 2004 (described as "large part original gum, minor bits of paper adhering"). Following this sale, it was issued a Green Foundation certificate in June 2004 stating "... unused with traces of original gum...". Also Carey Fox collection, lot 194 sold by H.R. Harmer in May 1968 (described as unused, rich bright colour), at which point it was described as having a 1967 BPA certificate. A world class rarity, and worthy of the finest collection.

..... **Unitrade \$75,000**

- 418**  **#6b 1857 1sh deep purple Heraldic**, attached to a small piece which they did not originally belong are two stamps bisected vertically through the crown to produce a fine appearing, deep colour, lightly cancelled "stamp" from genuine pieces. In our mind a quite acceptable space filler for a genuinely rare stamp.

..... **Est \$200**



- 419** **** #13a 1860-63 12 1/2c black Queen Victoria on White Paper**, mint never hinged block of six, fresh and very fine.

..... **Unitrade \$600**

Prince Edward Island



x420

- 420** **E/P #7 DP 1862 6d Queen Victoria Reprint Die Proofs**, set of 10 in different colours, very fine.

..... **Unitrade \$300**



- 421** **E/P #10P 1870 4 1/2d brown Queen Victoria Proof on India on Card**, very fine.

..... **Est \$100**

Newfoundland



- 422** ✉ **#3 1857 3d green on Cover**, mailed St. John's on OCT.7.1857 (red broken circle free strike on front) and addressed to Greensport. Three margin stamp is just tied by a grid cancel and has a tiny crease and toning at top. Small tear on backflap, else very fine and scarce. Accompanied by a 2009 Philatelic Foundation certificate stating in part "... lifted and placed back...".
..... **Unitrade \$3,500**



- 423** **E/P #6P 6d Trade Sample Proof in Brown**, with defaced value tablet in upper corners, on thick yellowish wove paper. Rare and very fine.
..... **Est. \$300**



- 424** **E/P #7P 6½d Trade Sample Proof in Brown**, with defaced value tablet in upper corners, on thick yellowish wove paper. Rare and very fine.
..... **Est. \$300**



- 425** ✉ **#8a 1860 8d scarlet Heraldic Bisect on Folded Letter**, mailed St. John's on MAR.28.1860 and addressed to Baltimore, with Boston transit on front APR.9.1860. The stamp is nicely tied by a grid cancel and is away from a filing crease on the folded letter. Very fine and rare. Accompanied by a 1979 BPA certificate.
..... **Unitrade \$6,500**



- 426** **E/P #8P 8d Heraldic Sunken Die Proof**, in black on wove paper, measuring 62x71 mm with engraver's guidelines around stamp design. Apparently printed in 1929, according to Robert H. Pratt. Very fine, rare and ex. BNA Sale, Robson Lowe June 1963.
..... **Est. \$2,000**



- 427** **E/P #9P 1sh Heraldic Trade Sample Proof in Brown**, with defaced value tablet in upper corners, on thick yellowish wove paper. Rare and very fine.
..... **Est. \$300**





428

- 428** ** #12A 1860 5d violet brown Heraldic, mint, with original gum, and four margins including a sheet margin at bottom, very fine. Accompanied by a 2014 Greene Foundation certificate.

.....Unitrade \$240

- 429** ☉ #13 1860 6d orange Heraldic, used, with light grid cancel. Three good margins plus one close, fine. Accompanied by a 2014 Greene Foundation certificate.

.....Unitrade \$800



429



430

- 430** ** #19 1862 5d reddish brown Heraldic, mint with full original never hinged gum, there is a trivial spot of minor gum disturbance not mentioned in the accompanying 2003 Richard Gratton AIEP certificate. From left of sheet, with large margins, very fine.

.....Unitrade \$200



- 431** ** #23 1861-62 1s rose Heraldic Sheet Margin Block of Four, mint never hinged, fresh and very fine.

.....Unitrade \$480

- 432** ☉ #26 1868 5c black Harp Seal, used, small thinned spot at bottom, else very fine.

.....Unitrade \$250



433

- 433** ** #27 1865 10c black Prince Albert, mint never hinged, centered to the left, fine.

.....Unitrade \$400



434

- 434** (*) #27 1865 10c black Prince Albert, unused no gum, very fine.

.....Unitrade \$450



433

- 435** ** #29 1870 12c pale red brown Queen Victoria, mint never hinged, very fine.

.....Unitrade \$300



x437



- 436** ** #36 1894 6c carmine lake Queen Victoria Plate Block of 6, with full American Bank Note Company - New York imprint in upper selvage, mint never hinged, one stamp has some gum disturbance which appears to be from gumming process, nice fresh colour, fine-very fine.

.....Unitrade \$700

- 437** */(*) #37-40 1876-1879 1c to 5c Definitives, 1c and 2c unused no gum, 3c and 5c with hinge remnant, fine-very fine.

.....Unitrade \$1,075

Newfoundland continued



438

- 438 ** #41 1880 1c violet brown Prince of Wales**, mint, very fine. Accompanied by 2013 Richard Gratton AIEP certificate "Mint. Original gum, never hinged."

Unitrade \$300



x439

- 439 */** #44-52 1880-96 Part Set of 10 Stamps**, includes never hinged #45a, 47, 48, 48a, 51 and mint hinged #44, 45, 46, 52 and #49 is unused (no gum), overall fine-very fine.

Unitrade \$807



x440



441

- 440 */** #56/76 Mint Group of 6 Stamps, 1887-1897** includes #56 *, 57-59 NH (57 is creased), 75 NH and 76 * (creased), overall fine-very fine.

Unitrade \$506

- 441 ** #57 1896 1/2c orange red Newfoundland Dog**, mint never hinged (hinged in selvage), very well centered with jumbo margins for this issue, fresh, horizontal blind perfs gives the illusion of a partial imperforate, very fine.

Unitrade \$300



x442



x443

- 442 * #59i, 59ii 1894 10c black Schooner Varieties**, with the one line and the second stamp with two lines through "CE" of CENTS variety, #59ii has thin spot just to right of the variety, both mint hinged, fine-very fine.

Unitrade \$415

443

- ** #60, 60c 1890 3c Queen Victoria**, in slate (very fine) and in lilac (fine-very fine), both mint never hinged.

Unitrade \$245



x444



447

- 444 ** #61-74 1897 1c to 60c Discovery of Newfoundland**, mint never hinged, the 3 high values have light gum disturbance and 35c has offset on gum mentioned for the record, else very fine.

Unitrade \$750

- 445 */** #75-77, 76i 1897 1c on 3c Queen Victoria Provisional Surcharge Pane of 50**, with sheet selvage on three sides and full imprint at bottom. This shows the Type A surcharge on positions 1 to 40, Type B (with 2mm wide spacing variety) in position 41, Type B in positions 42 to 48 and Type C in positions 49 and 50. All stamps but top row are never hinged, a few at bottom have gum disturbance due to poor storage, else mostly fine and a rare positional pane. Ex. Sir Gawaine Baillie.

Unitrade \$5,200



- 446 ☐ #82a 1902 2c orange King Edward VII Imperforate Sheet Margin Strip of Three on Registered Cover**, mailed Manuels, Newf'd (manuscript dated broken circle AUG.21.1902) and addressed to St.. John's (cds receiver on back), plus a few Railway T.P.O. cancels on front and back. Stamps are cut into at top, else a rare usage on a quite appealing cover. Very fine.

Est. \$1,500

- 447 * #83b 1897 3c orange Queen Alexandra Vertical Imperforate Pair**, with American Bank Note Co. NY. in bottom margin, mint hinged on top stamp, fine-very fine.

Unitrade \$437





x448



451

- 448 * #87iii/87xii 1910 1c deep green King James I, four different varieties, includes #87iii, 87iv, 87ix and 87xii, all mint lightly hinged, very fine.

.....Unitrade \$305

- 449 ** #104b 1911 1c blue green Queen Mary, mint never hinged pane of 100. There is a horizontal fold between the fifth and sixth rows which is at a very slight angle. ☺

.....Unitrade \$1,000



- 450 * #114a 1911 15c magenta Colony Seal Imperforate Strip of Three, unused (no gum) as issued with a small hinge remnant, very fine.

.....Unitrade \$225

- 451 (*) #130a 1920 3c on 5c scarlet Iceberg with Lower Bar Omitted, block of four with top right stamp having bar mostly omitted and top left stamp partially omitted, unused (no gum), small blue ink marks on two stamps (possibly part of cancel?), very fine.

.....Unitrade \$300

- 452 ** #146 1928 2c deep carmine Steamship Caribou Full Sheet of 100, mint never hinged, with full selvedge all around, on unwatermarked paper. Very fine. Ex. Sir Gawaine Baillie. ☺

.....Unitrade \$800



- 453 E/P #148P 1928 4c Prince of Wales Progressive Die Proof in Deep Green, on wove paper. Accompanied by a 2014 Richard Gratton AIEP certificate which states in part "... Minuse and Pratt 148 PX-b...the stamp proof has distinct ornamental difference versus the issued stamp..." ornaments which resemble more those of the re-engraved issue. Very fine and rare.

.....Est. \$500

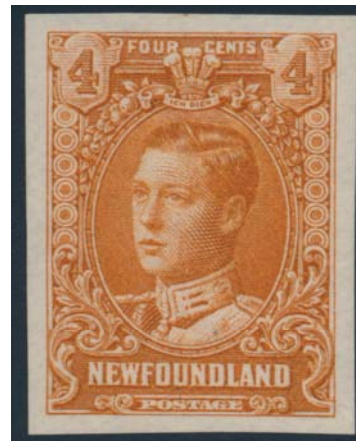

- 454 E/P #148P 1928 4c Prince of Wales Progressive Die Proof in Brownish Orange, on wove paper. Accompanied by a 2014 Richard Gratton AIEP certificate which states in part "... Minuse and Pratt 148 PX-b...the stamp proof has distinct ornamental difference versus the issued stamp..." ornaments which resemble more those of the re-engraved issue. Very fine and rare.

.....Est. \$500

- 455 ** #152 1928 9c myrtle green Cabot Tower Full Sheet of 100, mint never hinged, with full selvedge all around, on unwatermarked paper. Very fine. Ex. Sir Gawaine Baillie. ☺

.....Unitrade \$2,000

- 456 ** #153 1928 10c dark violet War Memorial Full Sheet of 100, mint never hinged, with full selvedge all around, on unwatermarked paper. Very fine. Ex. Sir Gawaine Baillie. ☺

.....Unitrade \$2,400

- 457 ** #154 1928 12c brown carmine General Post Office Full Sheet of 100, mint never hinged, with full selvedge all around, on unwatermarked paper. Very fine. Ex. Sir Gawaine Baillie. ☺

.....Unitrade \$1,600



- 458 (*) #165a 1929-30 3c deep red brown King George V and Queen Mary Imperforate Pair, unused (no gum) as issued, very fine.

.....Scott \$200

Newfoundland continued



459



x460

- 459 * #183c 1932-37 1c green Codfish Vertical Pair Imperforate Between, mint hinged, nice bright colour, fresh and very fine.

Unitrade \$250

- 460 */* #184c/187ii Group of 10 Mint Varieties, includes (as identified by owner) mint never hinged #185iii, 186c, 186i, 187ii (gum crease) and mint hinged #184c, 184i, 184iii, 186iii, 186v, and 187d. Overall fine-very fine.

Unitrade \$732



x461

- 461 */* #184c/265i Collection of Mint Imperforate Pairs with 184c (NH), 186c (NG, MH, NH with shades), 189a (MH), 191b (NG), 193a (NH), 197a (NG), 208a (NG), 212a (NG), 246a (NH), 253a (NH) and 265i (NH with security punch). All very fine and fresh.

Unitrade \$1,985



x462

- 462 */*/⊙ #189a/191f Group of 7 Imperforate Pairs and Varieties, includes #189a (NH but spots of disturbed gum), 189d NH, 189iv hinged, #191a NH, 191b hinged (toned spots on gum), 191d (hinged, gum creases) and 191f used (pulled perfs at top), otherwise fine-very fine.

Unitrade \$416



x463



x465

- 463 **/(*) #193i/199a Group of 5 Mint Never Hinged Varieties, includes #193i, 193ii, 195b, 197d and 199a (unused no gum as issued). Overall fresh, fine-very fine.

Unitrade \$465



- 464 ** #211i, 211ii 1933 15c brown Land and Sea Post Overprint, pair with one unwatermarked and single with overprint shifted to the left, both never hinged, very fine.

Unitrade \$280

- 465 **/(*) #212a/213iii 1933 1c grey black Sir Humphrey Gilbert and 2c green Compton Castle Varieties, includes #212a unused (no gum), and never hinged #212i, 213a (creased) and 213iii. Overall fine-very fine.

Unitrade \$560



- 466 E/P #217P 1933 7c Gilbert Receiving Royal Patents Die Proof in black, on watermarked paper measuring 75x51 mm, with stamped number at top of margin and guideline just above the stamp impression. Very fine.

Est. \$350



- 467 E/P #218P 1933 8c Fleet Leaving Plymouth Die Proof in black, on watermarked paper measuring 68x48 mm, with stamped number at top of margin and guideline just above the stamp impression. Very fine.

Est. \$350





- 468 E/P #221P 1933 14c England's Coat of Arms Die Proof** in black, on watermarked paper measuring 54x64 mm, with stamped number at top of margin and guideline just at right of the stamp impression. Very fine.

.....Est. \$350



- 469 E/P #223P 1933 20c Map of Newfoundland Die Proof** in black, on watermarked paper measuring 64x52 mm, with stamped number at top of margin and guideline just above the stamp impression. Very fine.

.....Est. \$350



x470



x471

- 470 ** #230-232 1937 Coronation Omnibus Issue with Perforated Specimen**, mint never hinged, a few toning spots on gum and perfs, else fine-very fine.

.....Unitrade \$300

- 471 */**/⊙ #233a/243c Group of 12 Varieties**, includes (as identified by owner) mint NH #233a, 233i, 233ii pair, 234g, 235i, 239b, 240b, 241 perf 14.1, 241 perf 13.7, mint hinged #238v, 243c and used #240ii. Overall fine-very fine.

.....Unitrade \$372

- 472 ** #250/262 Collection of Mint Never Hinged Plate Blocks**, with many being offered in matched sets of four. Catalogue value is for all never hinged, but does not include an extra 50% for very fine centered, despite that here are several VF. Also included (but not counted) is a MNH corner strip of 5 of #238 with various re-entries in 4 stamps (with nice illustrations). A nice group. ✓

.....Unitrade \$321

- 473 ** #253, 255, 257 1941-44 Lot of Three Different Complete Sheets of 100**, with #s 253, 255 and 257, each with full selvage all around, including plate numbers in four corners. Very fine, mint never hinged.

.....Unitrade \$375



- 474 * #253a 1941-44 1c black Codfish Imperforate Horizontal Pair**, mint hinged, very fine. Also #251i NH and #267i NH, very fine.

.....Unitrade \$275



475 (offset)



467

- 475 ** #255iv 1941-44 3c rose carmine Queen Elizabeth Off-set Image on Gum**, mint never hinged, very fine.

.....Unitrade \$262



- 476 ** #256i 1941-44 4c blue Princess Elizabeth Pair, One Un-watermarked**, mint never hinged, very fine.

.....Unitrade \$300

- 477 ** #262var 1941-44 15c pale rose violet Harp Seal Pup**, mint never hinged, with analine-type blotchy ink printing variety. Unlisted in Unitrade, but Walsh #248b. Fine, and accompanied by a 2012 Richard Gratton AIEP certificate.

.....Walsh \$225



- 478 ** #269b 1947 4c light blue Princess Elizabeth Horizontal Pair, Imperforate Vertically**, mint never hinged, fine. Accompanied by 2012 Richard Gratton AIEP certificate.

.....Unitrade \$375

Newfoundland continued



479



480

- 479 ** #270iv 1947 5c rose violet Cabot on the Matthew, mint never hinged, aniline-type blotchy ink printing variety. Very fine and accompanied by a 2012 Richard Gratton AIEP certificate.

.....Unitrade \$225

- 480 ** #270iv 1947 5c rose violet Cabot on the Matthew, mint never hinged, aniline-type blotchy ink printing variety. Fine and accompanied by a 2012 Richard Gratton AIEP certificate.

.....Unitrade \$125



481



482

- 481 ☉ #C3 1921 35c red Halifax Airmail, used, very fine.

.....Unitrade \$250

- 482 * #C3b 1921 35c red Halifax Airmail, Period After "1921", mint light hinged, fine-very fine.

.....Unitrade \$187



483



484

- 483 ** #C3f 1921 35c red Halifax Airmail, 1½mm between "Air" and "Mail", mint never hinged, fresh and fine-very fine.

.....Unitrade \$712

- 484 * #C3h 1921 35c Halifax Airmail, 1½mm Between "Air" and "Mail", period after "1921", mint lightly hinged, gum has a sheen from mount, else fine.

.....Unitrade \$290



485

- ☐ #C3h 1921 35c Halifax Airmail, 1½mm Between "Air" and "Mail", period after "1921" on Cover, addressed to Toronto with St. John's, NFLD NOV.26.1921 cds. Cover a little dirty, has a small nick at bottom and scotch tape stain on front, also a horizontal crease. Fine.

.....Unitrade \$325



x486

486

- */** #C6-C11, C9ii 1931 Airmails, mint never hinged #C6, C7, C11, C8 and C9 are lightly hinged and C10 unused (no gum). Also includes pair of #C9ii with the unwatermarked stamp being hinged. Overall fine-very fine.

.....Unitrade \$575



x487

487

- ☉ #C7-C9 1931 Airmail Issue Signed by Designer A. B. Perlin, set of 3 each with signature in blue, 15c and 50c hinged on card and the \$1 is mount (hinged) on album page. Accompanied by a letter addressed to Dr. Matejka stating "I have just returned from abroad which explains the delay in complying with your request. I return the stamps duly adorned with my undecipherable script..." and signed "Your sincerely, A.B. Perlin". Stamps are fresh and fine-very fine.

.....Est \$500





- 488 ** #C12 1932 \$1.50 on \$1 blue Routes of Historic Transatlantic Flights Surcharged in Red, mint never hinged, there is a light diagonal gum crease, else very fine.
.....Unitrade \$800



- 489 * #C12 1932 \$1.50 on \$1 blue Routes of Historic Transatlantic Flights Surcharged in Red, mint lightly hinged, very fine.
.....Unitrade \$400



x490



x491

- 490 * #C13-C17 5c to 75c 1933 Labrador Airmail Issue, mint lightly hinged to hinged set, fine-very fine.
.....Unitrade \$255

- 491 * #C13iii, C17iii 1933 5c and 75c Labrador Airmails, Perf 13.8, mint hinged, C17 is lightly hinged, both very fine.
.....Unitrade \$140



- 492 * #C18 1933 \$4.50 on 75c bistre Balbo Flight, mint lightly hinged, fine-very fine.
.....Unitrade \$375

- 493 ** #J6 1939 10c dark violet Postage Due Sheet of 100, mint never hinged, deep colour, very fine. The sheet has been folded in four. The unwatermarked 10c is much scarcer in a sheet than J7 which has a higher catalogue value.
.....Unitrade \$2,000

Newfoundland Revenues



x494



x495

- 494 ** #NFR41, NFR43 1942 \$2.50, \$20 Caribou, Line Perf.12, both very fresh, very fine, never hinged.

..... Van Dam \$330

- 495 ** #NFR46-NFR52 1966 5c-\$5 Caribou, Comb Perf.13 or 13½, includes a pane of 50 5¢, blocks of 6 of 3 low values, all 4 of these with inter-panneau gutters, an imprint block of 10 of the 25 cent and singles of 50 cent to \$5. All fresh fine-very fine or better centering and never hinged.

..... Van Dam \$680



SESSION TWO

**BRITISH COMMONWEALTH
TUESDAY AUGUST 19th, 2014
5:00p.m.**

Lots #501-644

Index

Lots

Great Britain	501-524
Antigua - Australia	525-561
Bahamas - B.A.T.	562-575
British East Africa - Brunei	576-593
Ceylon - Grenada	594-617
Hong Kong - New Republic	618-625
New Zealand - Rhodesia	626-638
St. Helena - Tonga	639-644

Note: Session Two will start immediately after Session One with a few minute break.

SPARKS
★ AUCTIONS

British Commonwealth

Great Britain



501

- 501 ⦿ **#1 1840 1p black Queen Victoria**, position HA, used with light red Maltese Cross, four full margins, close at top left, fine-very fine.

..... **Scott \$350**



502

- 502 ⦿ **#1 1840 1p black Queen Victoria Used Pair**, position FC and FD, clear margins at top and bottom, close at top left and cut into design at right, used with Maltese Cross cancels, fine-very fine.

..... **Scott \$1,250**



x Detail Lot 503

- 503 ⦿ **#1 1840 1d black Queen Victoria, pair of Penny Blacks on Piece**, position RG and RH tied by light red Maltese cross cancels. Stamps are tied on piece of folded letter (letter dated Dec. 10th, 1940), and has almost a full 11 DE 1840 circular cancel at left. Stamp position RG cut just along design frame-line at left, position RH has four full margins. Fine-very fine.

..... **Scott \$1250**



- 504 ✉ **#1 1840 1d intense black Queen Victoria on Folded Letter**, datelined 25th September 1840 and datestamped same day on back, and addressed to "Evershot near Dorchester". The stamp has four nice margins, from position KH, and is tied to letter by several deep orange Maltese Cross cancels. A very fine example of the world's first stamp on cover.

..... **Est. \$500**



505

- 505 ⦿ **#1b 1840 1p grayish black Queen Victoria, Plate 11**, used with black Maltese Cross cancel, from position IG, margins clear of framelines on three sides, close at left. Accompanied by 2008 Sergio Sismondo certificate stating "There is a small closed tear at lower-right and some thinning." Fine-very fine.

..... **Scott Classic \$4,500**



x507



- 506 */** **#3 1841 1d red brown Queen Victoria Plate Strip of Three**, mint, with full original gum. Two stamps are never hinged. These are from positions AA to AC, with full sheet margin at top and left, showing Plate No. 69 and imprint above stamps. Very fine and scarce.

..... **Scott \$1,875**

- 507 ⦿ **#3 1841 1d red Queen Victoria with black Maltese Cross Cancels**, group of 3 includes a Norwich Maltese Cross on a four margin stamp QK, a London #9 Maltese Cross on a four margin stamp AD and a London #10 Maltese Cross on a three margin stamp KJ.

..... **Gibbons £550**



- 508 ⦿ **#3 1841 1p red brown Queen Victoria on Bluish Paper**, used strip of four from plate positions GI to GL, postmarked '181' Inverary and with three stamps having four margins, and one stamp with three margins. Catalogue value for a block of four is \$350. CV shown is for a strip of three plus a single, fine-very fine.

..... **Est \$100**

- 509 ⦿ **#20 1856 1p rose red Queen Victoria Plate Collection**, a total of 240 used stamps, plated AA to TL and neatly mounted on 7 album pages. Catalogue value does not include any premiums for postmarks, inverted watermarks or shades.

..... **Scott \$2,760**

- 510 ⦿ **#33 1864 1p rose red Queen Victoria Plate Collection**, missing plates 77, 104, 132, 133, 135, 212, 215 and 225, high values include plates 219, 222, 223, and 224, mostly with moderate cancels, overall fine. (SG #44 £1,250).

..... **Scott \$1,298**





x511

- 511 * #33 1864-1879 1p rose red Queen Victoria, Set of Plates, complete set missing only Plate 77, neatly mounted on four Lighthouse album pages, for a total of 152 stamps, overall fine, two stamps noted as having thins. Identified and catalogued by owner at \$2,333.

..... Scott \$2,333

- 512 * #33 1858-1864 1p rose red Queen Victoria Plate Collection, a total of 240 used stamps, plated AA to TL and neatly mounted on 7 album pages. Catalogue value does not include any premiums for postmarks, inverted watermarks or shades.



..... Scott \$720



x513

- 513 */* #33 1864-1879 1p rose red Queen Victoria, Set of Plates, complete set missing only Plate 77, neatly mounted on four Lighthouse album pages, with 122 mint and 29 used stamps, overall fine. Identified and catalogued by owner at \$10,610.

..... Scott \$10,610



- 514 * #74 1878 10sh slate Queen Victoria Plate 1, plate position FB, used with a tiny repaired pinhole left of the 'p', else sound, fine-very fine.

..... Scott \$3,250



515



516

- 515 * #108 1884 5sh carmine rose Queen Victoria, with bright colour, original gum with heavy hinge remnant, very fine centered, but with a thinned spot (from earlier hinge removal).

..... Scott \$950

- 516 * #109 1884 10sh ultra Queen Victoria, nicely centered with a circular Registered cancel, very fine.

..... Scott \$500



x517



x518

- 517 * #111-121 1887-1897 1/2p-10p Queen Victoria Jubilee Issue, part set missing the 1sh value, mint with hinge remnants on most. #111, 113 and 118 have a light crease and #116 has a tiny thin. Overall fresh colours, fine-very fine.

..... Scott \$317

- 518 * #127-139 1902-1911 1/2p-2sh6p King Edward VII, #127-138 with wmk.30, #139 with wmk.31, part set missing 5sh, 10sh and £1 values. Mint hinged with a number having hinge remnants. The group has overall fresh colour.

..... Scott \$892

Great Britain continued



x519



x520

- 519 * #187-200 1924 1/2p-1sh KGV Definitives, mint, most with hinge remnant, fresh appearance with overall good colour, fine-very fine.

..... Scott \$146

- 520 * #187-200 1924 1/2p-1sh KGV Definitives, mint hinged, with fresh colours, very fine.

..... Scott \$146



- 521 ☉ #209 1929 £1 black St. George Slaying the Dragon, used with light Registration cancels, very fine.

..... Scott \$800



x522



523

- 522 */☉ #02-06 1882-1885 Officials Part Set, includes used #02 (creased), 03, 04 (short corner) and 06, #05 is mint with partial original gum that is heavy hinged and toned.

Scott \$566

- 523 ☉ #07 1885 1sh green Queen Victoria Official, used with cds cancel, light overall toning, fine-very fine.

..... Scott \$1,400



x524

- 524 */☉ #011/020 Group of 7 Officials, includes used #011-12 (1sh with manuscript X cancel), 014, 016-17 (1/2p with small stain) and mint hinged #019-20. Overall fine-very fine.

..... Scott \$395

Antigua



- 525 * #6 1872 1p vermilion Queen Victoria, unused (no gum), fine-very fine. Includes a second 1p watermark 1, perf 12 1/2 in a rose shade, this with a small repaired tear, fine.

..... Scott \$450

Australian States – New South Wales



- 526 ** #024 1888 1p violet Overprinted OS Official Irregular Block of 33, mostly mint never hinged (a few stamps with scuffed gum), some toning and perf separation, one stamp has a small thinned spot, otherwise a fine block.

..... Scott \$206



- 527 */** #025 1888-1889 2p blue Overprinted OS Official Lower Right Plate Block of 10, with nine stamps never hinged, some gum toning, small tone spot in bottom selvage, else a fine block.

..... Scott \$95



Australian States -- North West Pacific Islands



x528

- 528 Ⓞ #1/47 Group of 24 Used Stamps, as identified by owner, all used with generally neat cancels. Two stamps noted with small thins, otherwise fine-very fine.
..... Scott \$900

Australian States -- Queensland



- 529 Ⓞ #1 1860 1d deep rose Queen Victoria, clear to large margins, thinned in hinge area and scissor cut at lower left, fine-very fine appearance. A scarce stamp. (SG #1 £800).
..... Scott \$1,050

Australian States -- South Australia



x530

- 530 */(*) #2/57 1855-1875 Queen Victoria Group, 14 early stamps overprinted mostly with the word Reprint and one with Specimen. Mint hinged or unused no gum, also included two extra perfins (SA and R). Fresh colours, fine or better.
..... Est. \$150



x531



x532

- 531 * #127, 131 1902-1903 1sh brown and £1 blue Queen Victoria, both mint hinged, £1 with h.r. (which has caused internal crease), 1sh watermark includes the edge of the sheet line, both fine-very fine.
..... Scott \$555

- 532 * #141-142, 142a, 142B, 143 1904-1908 2sh6p to £1 Queen Victoria, group of 5, mint hinged, overall fine-very fine.
..... Scott \$910

Australian States -- Tasmania



533



534

- 533 Ⓞ #2 1853 4p red orange Queen Victoria, used with numeral grid cancel, two clear to large margins, cut along frameline at top and right. Accompanied by 1995 Philatelic Foundation certificate stating "genuine with a small repair in the bottom right corner, and a worn impression".
..... Scott \$875

- 534 Ⓞ #5a 1855 2d deep green Chalon, Large Star watermark, a four margin example with bold strike of numeral 15 - Brown's River, very fine.
..... Scott \$975



x535



536

- 535 */** #102-111 1905-1908 ½p to 10sh Queen Victoria Definitive Set, mint hinged (2p is NH), fine-very fine.
..... Scott \$649

- 536 (*) #AR3 1863-1880 5sh green St. George and the Dragon, with four full margins, unused (no gum), very fine. Accompanied by 2013 Sergio Sismondo certificate.
..... Scott \$875

Australian States – Victoria



537



x538

- 537 * #231 1905-1910 £2 dull blue King Edward VII, mint hinged, spot of disturbed/missing gum, very fine centered.
..... Scott \$1,150

- 538 * #B1-B4 1897, 1900 Semi Postals, mint hinged, #B1 with light horizontal crease at top, B2 disturbed gum and B3 has two thinned perfs, else a fine-very fine group.
..... Scott \$622



x539



x540

- 539 * #J1-J10 1890 Postage Dues, set of 10, 2p is used, 10p has missing gum on top half of stamp, 2sh with owner's stamp on gum, else a fine-very fine set.
..... Scott \$833

- 540 * #J15-J24 1894-1896 Postage Dues, mint set of 10, hinged, 5sh has small stain spot under "I", else fine-very fine set.
..... Scott \$489

Australian States – Western Australia



541



x542

- 541 (*) #17 1860 2p pale orange Swan, unused (no gum). Accompanied by 2009 Sergio Sismondo certificate "shows roulettes at top, and adequate margins without roulettes on the other three sides. There is a horizontal crease towards the bottom."
..... Scott \$1,000

- 542 */⊙ #76-88 1902-1905 Swans and Queen Victoria Set, mostly mint set with two shades of the 5sh, £1 is used (short corner at top right), a few values with lightly disturbed gum and a few with pencil notations, fine-very fine.
..... Scott \$1,453

Australia



543



544

- 543 ** #10 1913 1sh blue green Kangaroo and Map, mint with the faintest trace of hinge mark, fresh and very fine.
..... Scott \$130

- 544 * #12 1913 5sh yellow and gray Kangaroo and Map, mint hinged, fine.
..... Scott \$550



545



546

- 545 * #31a 1915 4p yellow King George V, mint, light hinged, fine.
..... Scott \$140

- 546 * #37 1920 1sh4p light blue King George V, mint with lightly disturbed gum possibly from hinge removal, fine.
..... Scott \$140



547



548

- 547 ⊙ #40a 1915 6p ultramarine Kangaroo and Map, Die III, used with double cancels, one reads SPENCER, the other LATE FEE, fine-very fine. (SG #38a £1,500).
..... Scott \$1,450

- 548 ⊙ #44 1915 5sh yellow and gray Kangaroo and Map, used with nice socked-on-nose Hill End N.S.W. MAY.9.1916 cds, clipped perfs at top left, fine-very fine.
..... Scott \$475





x549



550

- 549 */** #45-53 1915-1924 2p to 2sh Kangaroo and Map, part set of 9 issues, 2p and 3p are NH, 2½p and 9p have small thin spot and 6p brown has some gum creasing, else a fine-very fine group.

..... Scott \$935

- 550 ☉ #56a 1916 £1 ultra and brown Kangaroo and Map, used with small part cds cancel. Accompanied by 2012 Sergio Sismondo certificate "pin hole below "Bight", two inclusions above 'Cape York' and above 'Kimberley', and pulled perforations at the base of the stamp".

..... Scott \$2,100



x551



x552

- 551 */** #66-76 1926-1930 Group of 16 Mint Stamps, basic set (missing #70) and includes perf varieties #67b, 70a, 72b, 73a, 74a and 76a. #66, 67, 69 and 75 are NH, rest are hinged, a few noted with light creases, else a fine-very fine group.

..... Scott \$904

- 552 * #97-100 1929-1930 9d to 5sh Kangaroo and Map, part set of four values, mint hinged, 1sh has lightly creased corner, else a fine-very fine group.

..... Scott \$770



553



554

- 553 ☉ #101 1929-1930 10sh pink and gray Kangaroo and Map, used with light cancel, fine.

..... Scott \$725

- 554 ☉ #128 1935 £1 gray Kangaroo and Map, used, fine-very fine.

..... Scott \$375



555



x557

- 555 ☉ #129 1934 £2 dull rose and black Kangaroo and Map, used with light partial cds cancel, crease in bottom left corner, and light stain at bottom, else fine-very fine.

..... Scott \$800



- 556 ☉ #132 1932 5sh Sydney Harbour Bridge, used with light cancel, slightly rounded corner and blunt perfs at upper right, fine very-fine.

..... Scott \$350

- 557 * #J9/J20 1902-1904 Postage Dues, includes #J9-J11, J12a, J13, J14b, J15-J16, J17a, J18-J20, mint hinged. A couple with light creases or gum creases, 2sh has overall toning, overall fine.

..... Scott \$2,017



x558



559

- 558 * #J13a, J15a, J18b 1904-1904 Postage Dues, Perf Varieties, includes 4p (light toning spot by "UE") and 6p perf 11 and 1sh perf 12x11½, mint hinged, fine.

..... Scott \$785

- 559 * #J28 1906 6p emerald Postage Due, mint hinged, a few light toning spots and a few pulled perfs at left, else fine.

..... Scott \$490



x560

- 560 */**/☉ #J50/J80 1922-1957 Postage Dues, Group of 30 Different. Includes used #J50, J53, J58, J63, mint never hinged #J57, J58a and J59a and mint hinged #J52, J55-56, J59-61, J64-70 and J71-80. Overall fine-very fine.

..... Scott \$731

Australia continued



x561

- 561 ** #M1-M7 1946-1947 B.C.O.F. overprint set of 7, mint never hinged, fresh, fine-very fine.
..... Scott \$373

Bahamas



x562



563

- 562 (*)/☉ #12-14, 16 1863 Group of Four Queen Victoria Issues, 1p vermillion used with nice blue centrally struck JUL 3, 1877 cancel, 4p rose unused (no gum), 6p dark violet used with light grid cancel (this with several short perfs) and 1p vermillion (#16) used with manuscript cancel. Overall fine group.
..... Scott \$537
- 563 * #14 1863-65 6p dark violet Queen Victoria, Watermark 1 Reversed, mint lightly hinged with slightly clipped perfs at top and right, fine. (SG #31x £180).
..... Scott \$200



- 564 * #56 1912-19 £1 dull green and black KGV, mint and very light hinged, fresh colour, fine-very fine. (SG #89 £180).
..... Scott \$250

Bahrain



x565

- 565 ** #52-61A 1948-49 ½a-10r Definitives, mint never hinged set, fine-very fine.
..... Scott \$115

Bangkok



566



567

- 566 * #4 1882 6c violet Queen Victoria Overprinted in Black "B", mint with disturbed gum, colour has faded, else fine-very fine. (SG #5 £325).
..... Scott \$325
- 567 * #14 1883 4c brown Queen Victoria Overprinted in Black "B", mint with hinge remnant, handstamp on back, fine. (SG #17 £100).
..... Scott \$100

Barbados



568



569

- 568 (*) #42 1873 1sh black Britannia, unused (no gum), with nice colour, fine. Accompanied by 2014 Sergio Sismondo certificate.
..... Scott \$175
- 569 * #64 1882-85 4p slate Queen Victoria, mint with hinge remnant, small red (pencil?) mark on back, fine-very fine. (SG #97 £350).
..... Scott \$375



Bermuda



x570



x571

- 570 * #1-2 1865-1866 1d red and 2d blue, 1d with lightly hinged original gum, fine and 2d with very good centering, blunt perfs and disturbed gum.

..... Scott \$560

- 571 * #19a, 19b 1889 1p dull rose and 1p rose red Queen Victoria, both shades are mint hinged, #19a with a small inclusion, else both fine-very fine.

..... Scott \$300



x572



573

- 572 */#52/79 Three Mint and Used Items, includes #52 used 5sh, fine-very fine, #56/59 mint hinged, fine-very fine and #71-79 1921 set mint hinged, a few with creases, fine-very fine.

..... Scott \$384

- 573 #96a 1931 10sh deep red and pale green KGV on deep emerald paper, used with tiny part of blue cancel (top right margin), fresh colour and very fine. (SG #92g £275).

..... Scott \$350

British Antarctic Territory



574



x575

- 574 ** #24 1969 £1 HMS Endurance, mint never hinged, very fine. (See also lot 609.)

..... Scott \$190

- 575 ** #25-38 1971 ½p-50p Surcharged in Decimal Currency, set of 14, mint never hinged, trivial toning on back of 1p, otherwise very fine.

..... Scott \$133

British East Africa



576



577

- 576 #1 1890 ½a on 1p lilac Queen Victoria, used with postmark dated JUL.2.1890. Accompanied by 1986 Philatelic Foundation certificate. (SG #1 £200).

..... Scott \$240

- 577 #2 1890 1a on 2p green and carmine rose Queen Victoria, used with partial (MOMB?) ASA postmark, light toning at top right, fine-very fine. Accompanied by 1986 Philatelic Foundation certificate.

..... Scott \$350



578



579

- 578 #3 1890 4a lilac and blue Queen Victoria, with fresh original colour and Mombasa postmark, very fine. (SG #3 £325)

..... Scott \$375

- 579 * #18 1893 3sh on 4sh gray and vermillion Coat of Arms, mint lightly hinged with fresh colour, with light "U of M St. Collection" handstamp on back, fine-very fine. (SG #18 £325).

..... Scott \$400



580



581

- 580 * #24 1890-94 8a gray Sun and Crown, full original gum that is hinged, a fine example from the left margin of the sheet. (SG #13 £275)

..... Scott \$350

- 581 #31 1891 ½a on orange vermillion Sun and Crown Mombasa Provisional, with manuscript surcharge, unwatermarked. A fine example of this scarce issue (SG #20 £1,000).

..... Scott \$1,000

British East Africa continued



- 582 ⦿ **#49 1895 2r brick red Sun and Crown**, used with very clear MOMBASA AUG.27.1895 squared circle, from bottom left of sheet, some light toning else fine. (SG #44 £325).
 **Scott \$300**



583



x584

- 583 ⦿ **#52 1895 5r gray green Sun and Crown**, from the bottom of the sheet, used with FEB.27.1896 cds, some small toning spots at top and right, else fine. (SG #47 £300).
 **Scott \$300**

- 584 ⦿ **#78-81 1896-1903 4a to 7½a Queen Victoria and British Lions**, four values of the set each with part PROTECTORATE inscription in margin and with neatly struck Mombasa cds cancels, very fine.
 **Scott \$58**



x585



586

- 585 * **#102-104 1898 1R to 3R Queen Victoria**, mint original gum with hinge remnant, fine-very fine.
 **Scott \$395**
- 586 ⦿ **#104 1898 3r dark violet Queen Victoria**, used on small piece, two toned perfs, fine-very fine. (SG #94 £180).
 **Scott \$180**

British Guiana



587



588

- 587 ⦿ **#8 1853-59 1c vermilion Seal of Colony**, used with Demerara MAR.3.1856 cancel, two and half margins, fine. (SG #11 £1,600).
 **Scott \$1,750**

- 588 ⦿ **#145 1903 60c gray green and carmine and 60c blue green and carmine Seal of Colony**, gray green with fresh colour and clear Georgetown OCT.7.1896 cds and the blue green with Georgetown DEC 1897 cancel. (SG #238 £450).
 **Scott \$500**

British Honduras



589



590

- 589 * **#16 1885 6p yellow Queen Victoria**, mint with hinge remnant, tiny thin at top, fine. (SG #21 £275).
 **Scott \$325**

- 590 * **#51 1899 50c on 1sh gray Queen Victoria Overprinted in Black "REVENUE" 12mm Long**, mint hinged with a tiny thin on the back, fine. (SG #69 £250).
 **Scott \$235**



- 591 * **#84 1913-17 \$5 violet and black on red paper KGV**, mint, lightly hinged full original gum, fresh colour, very fine. (SG #110 £275).
 **Scott \$290**



Brunei



592

- 592 * #38 1908 \$5 lake on green paper Scene on Brunei River, mint hinged with fresh colour, very fine. (SG #47 £180).
..... **Scott \$200**



x593

- 593 ** #101a-114 1969-72 1c-\$5 Sultan Omar Ali Saifuddien, complete set of 14, mint never hinged, fine-very fine.
..... **Scott \$173**

Ceylon



x594

- 594 */# #143a/151c 1888 2 Cents Surchage on 4c Varieties, includes Two Cents inverted #143a, 2 Cents underlined doubled #148c, 2 Cents inverted used #149a, 2 Cents doubled #151b, and 2 Cents doubled, one inverted #151c. Four mint stamps with toned gum, used stamp sound, all fine or better centering with good colour.
..... **Scott \$431**



595

- 595 #151i 1888 2 Cents Surchage with Inverted S, used with light postmark, fresh, fine plus.
..... **Scott \$350**

Cook Islands



- 596 ** #85 1932 1d brown lake Captain James Cook Imperforate Block of Four, mint never hinged, with a tiny adhesion on gum, else fresh and very fine.
..... **Est. \$100**

Cyprus



x597

- 597 */# #2, 7, 8 Group of 14 Queen Victoria Issues, Plated, as identified by owner and includes #2 plates 201, 205, 208, 216-218; #7 plate 217, 220 and #8 plate 174, 201, 205 and 206. A mix of mint, unused (no gum) and used. Overall fine.
..... **Scott \$1,282**



598

- 598 * #11 1881 1/2pi emerald green Queen Victoria, mint lightly hinged with a small thin and natural inclusion at top, fine-very fine. (SG #11 £180).
..... **Scott \$210**



599

- 599 (*) #15 1881 6pi olive gray Queen Victoria, unused (regummed), fresh colour, very fine centering. Accompanied by 1988 American Philatelic Foundation certificate.
..... **Scott \$1,900**



x600

- 600 */# #17, 18 1882 30pa on 1pi rose and 1/2pi on 1/2pi green Queen Victoria, #17 used with 1882 squared circle cancel, fine-very fine, #18 mint hinged, two small red stains on face of stamp, gum soak at bottom, fine.
..... **Scott \$330**



x601

- 601 */# #19-25 1882-1894 1/2pi to 12pi Queen Victoria, set of 7, #22 is used (light crease), rest are mint and range from lightly hinged to h.r. Note 1/2pi has short perfs at top, small stain spot on 1pi, else a fine-very fine set.
..... **Scott \$381**



602

- 602 */** #26, 26a 1886 1/2pi on 1/2pi green Queen Victoria, Type I and Type II #26 unused (no gum) and #26a mint with hinge remnant, both fine,
..... **Scott \$850**

Cyprus continued



603

- 603 * #27 1886 1/2pi on 1/2pi green Queen Victoria, used with 1886 squared circle cancel, light overall toning, very fine centered.
..... Scott \$500



604

- 604 * #27 1886 1/2pi on 1/2pi green Queen Victoria, used with Limassol(?) squared circle postmark, very fine. (SG #28 £425).
..... Scott \$500



x605

- 605 * #46-47 1903 18pi black and brown, 45pi dark violet and ultra King Edward, mint hinged, fine-very fine.
..... Scott \$350



606

- 606 * #123 1928 £1 olive brown and deep blue KGV, mint lightly hinged, pulled perf at left, else very fine. (SG #132 £225).
..... Scott \$275



607

- 607 * #146a 1944 1pi orange Soli Theatre, mint hinged, fine-very fine.
..... Scott \$375

Falkland Islands



608

- 608 * #1 1878 1d claret Queen Victoria, mint with original gum which has a large hinge remnant, fine.
..... Scott \$850



610



- 609 ** #24 1969 £1 black and rose red H.M.S. Endurance and Helicopter, mint never hinged, very fine. (SG #15a £130).
..... Scott \$190

- 610 * #38 1914 5sh plum KGV, used on small piece with nice DEC.4.1919 cancel, fresh colour, fine-very fine.
..... Scott \$260

Ghana



- 611 ** 1972 5np Unissued Munich Olympic Games Imperforate Pair, with sheet margin at bottom, mint never hinged and very fine.
..... Est. \$200

Gold Coast



- 612 * #12 1883 1p blue Queen Victoria, mint hinged, there is a small thin at top and tiny ink spot on gum side, else fine-very fine.
..... Scott \$1,000

Grenada



613

- 613 ** #199 1963-1964 6c olive QEII Definitive, mint never hinged, fine-very fine.
..... Scott \$200



614

- 614 ** #199 1963-1964 6c olive QEII Definitive, mint never hinged, fine-very fine.
..... Scott \$200



New Republic



x625

- 625 * / ⦿ #3, 6, 12 1886 3d, 9d and 5s Numerals, 9d is mint hinged, dated "30 AUG 86" and accompanied by 1978 Royal Philatelic Foundation certificate and accompanying SG card states "showing clear doubling of impression", small corner fault. The 3d dated "13 OCT 86" used with numeral 232 (Cape of Good Hope) grid cancel on Stanley Gibbons card and 5s dated " _ JAN 86" with violet oval cancel. Overall fine.
..... Scott \$187

New Zealand



626



627

- 626 ⦿ #6 1858 1sh green Queen Victoria Chalons, used with four clear margins, close at bottom right. Accompanied by 2005 American Philatelic Society certificate noting "...creased, thinned, two pinholes". Fine-very fine.
..... Scott \$4,250

- 627 ⦿ #16 1863 1p carmine vermilion Queen Victoria Chalons, unused (no gum), a few light toning spots (visible mostly on gum side), fine. A nice example of this key stamp. Accompanied by 1988 S. Pinchot & Son certificate.
..... Scott \$4,500



628



629

- 628 ⦿ #24 1862 6p black brown Queen Victoria Chalons, used, very fine appearance. Accompanied by American Philatelic certificate "...genuine, cleaned, rebaked with gum added."
..... Scott \$400

629

* #29 1864 6p red brown Queen Victoria Chalons, mint with three margins, cut into design at left, fine. Accompanied by 2009 Sergio Sismondo certificate stating "with part original gum, and gum added. The stamp has three clear margins, but is cut slightly into the design at left. There is a horizontal fold which could be a natural pre-printing paper flaw. There is a 4.75 mm closed tear (cutting through "D" of ZEALAND)", which is sealed by gum and hinged."

..... Scott \$8,000



630

* #121 1903 2sh blue green Milford Sound on Vertically Laid Paper, mint hinged with deep fresh colour and hinge remnant, fine. A scarce and under-catalogued stamp.

..... Scott \$325



x631

631

E/P #163, 164 1916 2p and 3p KGV Proof Blocks in Black, 2d is on thick glossy paper and 3d is on watermarked stamp paper, mint never hinged but with some gum disturbance, fine-very fine.

..... Est \$50

Nyasaland Protectorate



x632



x633

632

* / ** #12-24 1913-1919 ½d to £1 King George V, fresh set with deep colours including Scott listed colour varieties on 1d and 1sh (this blue-green with olive back paper). The £1 is never hinged and the balance are hinged, fine or better centering.

..... Scott \$383

633

* / ** #25-37 1921-1930 ½d to 10sh King George V, fresh set with several never hinged, fine or better centering.

..... Scott \$287



New Republic



x625

- 625 * / ⦿ #3, 6, 12 1886 3d, 9d and 5s Numerals, 9d is mint hinged, dated "30 AUG 86" and accompanied by 1978 Royal Philatelic Foundation certificate and accompanying SG card states "showing clear doubling of impression", small corner fault. The 3d dated "13 OCT 86" used with numeral 232 (Cape of Good Hope) grid cancel on Stanley Gibbons card and 5s dated " _ JAN 86" with violet oval cancel. Overall fine.
..... Scott \$187

New Zealand



626



627

- 626 ⦿ #6 1858 1sh green Queen Victoria Chalons, used with four clear margins, close at bottom right. Accompanied by 2005 American Philatelic Society certificate noting "...creased, thinned, two pinholes". Fine-very fine.
..... Scott \$4,250

- 627 ⦿ #16 1863 1p carmine vermillion Queen Victoria Chalons, unused (no gum), a few light toning spots (visible mostly on gum side), fine. A nice example of this key stamp. Accompanied by 1988 S. Pinchot & Son certificate.
..... Scott \$4,500



628



629

- 628 ⦿ #24 1862 6p black brown Queen Victoria Chalons, used, very fine appearance. Accompanied by American Philatelic certificate "...genuine, cleaned, rebaked with gum added."
..... Scott \$400

629

* #29 1864 6p red brown Queen Victoria Chalons, mint with three margins, cut into design at left, fine. Accompanied by 2009 Sergio Sismondo certificate stating "with part original gum, and gum added. The stamp has three clear margins, but is cut slightly into the design at left. There is a horizontal fold which could be a natural pre-printing paper flaw. There is a 4.75 mm closed tear (cutting through "D" of ZEALAND)", which is sealed by gum and hinged."

..... Scott \$8,000



630

* #121 1903 2sh blue green Milford Sound on Vertically Laid Paper, mint hinged with deep fresh colour and hinge remnant, fine. A scarce and under-catalogued stamp.

..... Scott \$325



x631

631

E/P #163, 164 1916 2p and 3p KGV Proof Blocks in Black, 2d is on thick glossy paper and 3d is on watermarked stamp paper, mint never hinged but with some gum disturbance, fine-very fine.

..... Est \$50

Nyasaland Protectorate



x632



x633

632

* / ** #12-24 1913-1919 ½d to £1 King George V, fresh set with deep colours including Scott listed colour varieties on 1d and 1sh (this blue-green with olive back paper). The £1 is never hinged and the balance are hinged, fine or better centering.

..... Scott \$383

633

* / ** #25-37 1921-1930 ½d to 10sh King George V, fresh set with several never hinged, fine or better centering.

..... Scott \$287



Oman



x634

- 634 ** #139-150 1972 Views, mint never hinged set of 12, very fine.
..... Scott \$217

Qatar



x635



x636

- 635 ** #15, 37-46 Two Mint NH Sets, #37-41 and 42-46 and #15 and identified by owner as scarce Type II (SG £120). Also Iran #910-914 never hinged.
..... Est \$100
- 636 ** #26-36 1961 5np to 10ru Complete Set, mint never hinged, fresh and very fine.
..... Scott \$112

Rhodesia



x637

- 637 ☉ #101/116 1910 Group of 8 Used Double Heads, includes #101, 102, 103, 104, 107, 109, 111 and 116, all used with neat cancels, overall very fine.
..... Scott \$668



- 638 * #112var 1910 2sh black and dull blue Double Head, perf. 14, fresh stamp with deep colours, lightly hinged original gum, very fine. (SG #153 £120).
..... SG £120

St. Helena



x639

- 639 ** #159-172 1961 QEII Definitives, mint never hinged, very fine. Also Sierra Leone #195-207, never hinged, very fine.
..... Scott \$141

Singapore



x640

- 640 ** #86a-95a 1973 Cultural Activities, mint never hinged set, very fine.
..... Scott \$123



- 641 ** #106a 1969 150th Anniversary Souvenir Sheet, mint never hinged, small crease at top left selvage, else very fine.
..... Scott \$700

Singapore continued



642 ** #141a 1971 Festivals Souvenir Sheet, mint never hinged, very fine.
..... Scott \$130

South Africa



643 * #15 1913-1924 10sh olive green & blue KGV, with fresh deep colour, mint hinged with a diagonal gum crease, fine-very fine.
..... Scott \$350

Tonga



x644

644 */⊙ #01-09 1893 Officials, includes complete used #01-09, includes an extra 4d and 1sh value that are mint hinged, overall fine.
..... Scott \$1,052

SESSION THREE

**WORLDWIDE
WEDNESDAY AUGUST 20th, 2014
9:30a.m.**

Lots #701-1212

Index

	Lots
U.S.A.	701-811
Argentina - Belgium	812-838
Brazil - Cuba	839-872
Danish West Indies - Fiume	873-880
France & Colonies	881-1015
Germany & States	1016-1052
Greece - Italy	1053-1090
Japan - Monaco	1091-1124
Netherlands - Sweden	1125-1179
Switzerland - Zaire	1180-1211
Cinderellas	1212

**Note: There will be a 45-minute lunch break from
12:15p.m.-1:00p.m.**

**Session Four will start immediately after Session Three with a
few minutes break.**

SPARKS
★ AUCTIONS

United States

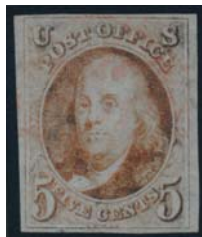

701

- 701** ⊙ **#1 1847 5c red brown Benjamin Franklin**, used with light red cancel, four full margins, fresh and very fine. Accompanied by 1984 Philatelic Foundation certificate.
..... **Scott \$500**



702

- 702** ⊙ **#1 1847 5c red brown Benjamin Franklin**, used with red grid cancel, four clear to large margins. Accompanied by 1987 Philatelic Foundation certificate.
..... **Scott \$500**



703

- 703** ⊙ **#1 1847 5c red brown Benjamin Franklin**, three full margins, just touching frameline at top left, used with bold red grid cancel, fine-very fine.
..... **Scott \$500**



704

- 704** ⊙ **#1 1847 5c red brown Benjamin Franklin**, four full margins, used with red grill cancel, very fine.
..... **Scott \$500**



705

- 705** ⊙ **#1 1847 5c red brown Benjamin Franklin**, four full margins, used with light red grid cancel, very fine.
..... **Scott \$500**



706

- 706** ⊙ **#1 1847 5c red brown Benjamin Franklin**, three margins including sheet margin at left, cut just inside frameline at bottom, used with light red grid cancel, fine-very fine,
..... **Scott \$500**



707

- 707** ⊙ **#1 1847 5c red brown Benjamin Franklin**, three full margins, cut just along frameline at top, used with red grid cancel, fine-very fine.
..... **Scott \$500**



708

- 708** ⊙ **#1 1847 5c red brown Benjamin Franklin**, three full margins, cut along frameline at bottom, used with double strike of "5" in circle cancel, fine-very fine appearance. There is a repaired area on back, visible in fluid.
..... **Scott \$425**



709

- 709** ⊙ **#1 1847 5c red brown Benjamin Franklin**, with four even margins, used with magenta grid cancel, very fine. There is a small inclusion at right on oval frame, not mentioned in the accompanying 1996 American Philatelic Expertization certificate.
..... **Scott \$675**



710

- 710** ⊙ **#2 1847 10c black George Washington**, four full margins (bottom margin has small nick at right but clear of the frame-line), used with blue grid cancel, very fine.
..... **Scott \$1,150**



711

- 711** ⊙ **#2 1847 10c black George Washington**, four margin example, with three full margins and clear of frameline at bottom, used with red grid cancel, fine-very fine.
..... **Scott \$1,150**



713





- 712** ✉ **#2 1847 10c George Washington on Cover.** Mailed at New Orleans in October and addressed to New London, CT. Stamp is a nice four margin example and is tied to the cover with an oval barred cancel in red. Back flap is missing and has some minor corner and edge faults to cover. The stamp has a corner crease at upper left almost entirely in the margin quite possibly existing on the stamp before the letter was sent. Otherwise an attractive clean cover with a 1989 Roger Calves certificate.

.....**Scott \$1,350**

- 713** (*) **#4 1875 10c black George Washington,** unused (no gum), four margin example, there is a small stain at the bottom of the stamp below "N" of CENTS, else very fine. Accompanied by 2014 Sergio Sismondo certificate.

.....**Scott \$1,000**



714



715

- 714** ⦿ **#12 1851-57 5c red brown Thomas Jefferson,** used with partial cds and illegible blue cancel, two margins, close at bottom and cut into at right, fine.

.....**Scott \$700**

- 715** ⦿ **#12 1856 5c red brown Thomas Jefferson,** used with a light postmark, sheet margin at left, slightly cut into at top and right, fine.

.....**Scott \$700**



716



717

- 716** ⦿ **#17 1851-57 12c grey black George Washington,** used with cds postmark, stamp is cut into outer frameline in two places along right side, fine-very fine.

.....**Scott \$250**

- 717** ⦿ **#28 1857-61 5c red brown Thomas Jefferson,** used with cds cancel, stamp was separated from sheet with scissors, fine.

.....**Scott \$1,200**



718



719

- 718** (*) **#30A 1860 5c brown Thomas Jefferson,** unused (no gum), there is a small thin spot behind the hinge remnant and 1mm tear at bottom perf, very good.

.....**Scott \$825**

- 719** ⦿ **#36 1857-61 12c black George Washington,** used with cds cancel, fine.

.....**Scott \$350**



720



721

- 720** ⦿ **#69 1861-62 12c black George Washington,** mint with large margins at bottom and left, gum has been redistributed and with hinge remnant, fine.

.....**Scott \$1,800**

- 721** ⦿ **#72a 1861-1862 90c pale blue George Washington,** used, stamp has light overall toning and creased corner perf at top left, fine.

.....**Scott \$650**



722

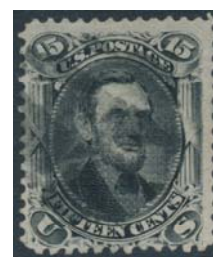

723

- 722** ⦿ **#89 1867 10c green George Washington,** used with socked-on-nose fancy rosette cancel, light corner crease, else fine.

.....**Scott \$350**

- 723** ⦿ **#91 1867 15c black Abraham Lincoln,** used, fine.

.....**Scott \$700**

United States continued



724

- 724 ⦿ #95 1867 5c brown Thomas Jefferson, used with indistinct cancel, fine.
..... Scott \$900



725

- 725 ⦿ #96 1867 10c yellow green George Washington, used with socked-on-nose fancy segmented circle cancel, fine.
..... Scott \$260



726

- 726 ⦿ #97 1867 12c black George Washington, used, very fine centered but with pinhole at top of Washington's head.
..... Scott \$275



727

- 727 ⦿ #97 1867 12c black George Washington, used with light cancel, printed on thin paper with F grill about 9x13mm, a few short perfs, fine.
..... Scott \$260



728

- 728 ⦿ #112 1869 1c buff Benjamin Franklin, used with red cork cancel, with G grill measuring 9½x9mm, pulled perfs at bottom, fine.
..... Scott \$215



729

- 729 * #113 1869 2c brown Post Horse and Rider, mint with hinge remnant, fresh colour, small thin on back, otherwise fine-very fine.
..... Scott \$550



730



731

- 730 (*) #115 1869 6c ultramarine Washington, unused (no gum), fine. Catalogue value is for unused no gum.
..... Scott \$950

- 731 (*) #117 1869 12c green S.S. Adriatic, unused (no gum) with light toning on perfs, fine.
..... Scott \$700



732

- 732 ⦿ #117 1869 12c bluish green S.S. Adriatic, used with a socked-on-nose ring cancel, fine-very fine.
..... Scott \$180



733

- 733 ⦿ #117 1869 12c bluish green S.S. Adriatic, used with red cork cancel, fresh and fine.
..... Scott \$330



734

- 734 ⦿ #118 1869 15c brown and blue Landing of Columbus, used with small part of blue corner cancel (bottom left) and fancy rosette cancel, fine.
..... Scott \$800



735

- 735 ⦿ #119 1869 15c brown and blue Landing of Columbus, used with part of red New York cds at bottom and indistinct black ink marks above image on stamp, a few creased perfs at bottom, otherwise very fine.
..... Scott \$250



736

- 736 ⦿ #119 1869 15c brown and blue Landing of Columbus, used with centrally struck cork cancel, fine-very fine.
..... Scott \$225



737

- 737 ⦿ #120 1869 24c green and violet Declaration of Independence, used, there is a tiny pinhole, otherwise fine-very fine.
..... Scott \$700



738



739



- 738 (*) #127 1875 10c yellow Shield and Eagle, unused (regummed), very fine.

..... Scott \$725

- 739 * #129 1875 15c brown and blue Landing of Columbus, mint hinged (regummed), deep bright colour, fine-very fine.

..... Scott \$1,350



740



x741

- 740 (*) #131 1875 30c ultra and carmine Shield, Eagle and Flags, unused (no gum), corner crease at top left, fine.

..... Scott \$1,100

- 741 * #145, 147 1870-1871 1c ultra Franklin and 3c green Washington, 1c mint with spot of gum disturbance equal to hinging, fine and 3c mint hinged, creased perf at top and soiling along the edges, fine.

..... Scott \$900



742



745

- 742 * #150 1870-1871 10c brown Jefferson, mint hinged, creased perf at bottom left corner, otherwise very fine.

..... Scott \$2,250



- 743 * #154 1870 30c black Hamilton, mint with part original gum, hinged, creased perf at top left, otherwise fine. Accompanied by 2001 Professional Stamp Experts certificate.

..... Scott \$7,500

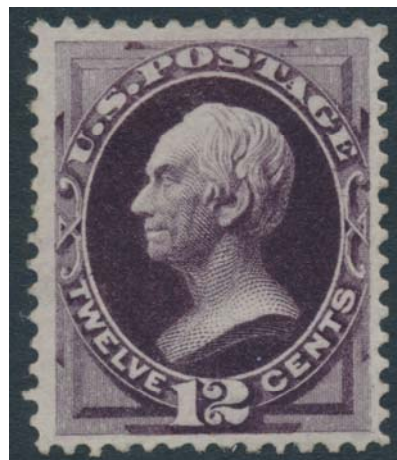

- 744 * #162 1873 12c black violet Clay, mint original gum, hinged, nice colour, very fine.

..... Scott \$2,400

- 745 * #208 1881-1882 6c rose Lincoln, mint with hinged original gum, there is a small inclusion on Lincoln's neck just below chin, pencil notation on gum, fine-very fine.

..... Scott \$775



746



747

- 746 Ⓞ #218 1888 90c purple Perry, used with light cancel, deep colour, a minor perf faults at left, otherwise very fine.

..... Scott \$250

- 747 ** #227 1890-93 15c indigo Clay, mint never hinged, fine.

..... Scott \$675

United States continued



748



752

- 748 ** #240 1893 50c slate blue Recall of Columbus, mint never hinged with deep colour, light overall toning and a trivial dull spot on gum, fine.

..... Scott \$1,500



749

751

- 749 **** #267a 1897 2c pink Washington Vertical Strip of Three**, mint never hinged, with imprint type V and plate No. 340 in left sheet selvage, very fine.
 **Scott \$200**



- 750 **** #267a 1897 2c pink Washington Marginal Strip of Three**, mint never hinged, with imprint type V and plate No. 340 in bottom sheet selvage, very fine.
 **Scott \$200**

- 751 **** #267a 1897 2c pink Washington Vertical Strip of Three**, mint never hinged, with imprint type V and plate No. 340 in right sheet selvage, very fine.
 **Scott \$200**

- 752 **** #296 1901 4c deep red brown & black Electric Automobile in Washington**, mint never hinged, with light overall toning, very fine.
 **Scott \$180**



753



754

- 753 **** #341 1909 50c violet Washington**, mint never hinged, fresh and very fine. Accompanied by 1995 Philatelic Foundation certificate.
 **Scott \$700**
- 754 *** #342 1909 \$1 violet brown Washington**, mint hinged, fine-very fine.
 **Scott \$500**



755



756

- 755 *** #348 1908 1c dark green Washington Coil, Perf 12 Horizontal, Flat Press, Double Line Watermark, Guide Line Pair**, mint hinged, fine.
 **Scott \$600**

- 756 **** #349 1909 2c carmine Washington Coil, Perf 12 Horizontal, Double Line Watermark**, mint never hinged pair, fine-very fine.
 **Scott \$575**



757



758

- 757 **** #350 1910 4c orange brown Washington Coil, Perf 12 Horizontal Flat Press, Double Line Watermark**, mint never hinged pair, extremely fine. (SMQ 95 \$3,000).
 **Scott \$775**

- 758 ***/** #350 1910 4c orange brown Washington Coil, Perf 12 Horizontal Flat Press, Double Line Watermark**, mint pair with bottom stamp being never hinged, both with pencil notations on gum, fine-very fine.
 **Scott \$350**



- 759 *** #354 1909 4c orange brown Washington Coil, Perf 12 Vertical Flat Press, Double Line Watermark**, pair with 2mm spacing, mint hinged, fine-very fine.
 **Scott \$475**





- 760 * #355 1909 5c blue Washington Coil, Perf 12 Vertical Flat Press, Double Line Watermark, mint hinged pair, deep colour, very fine.
..... Scott \$500



761

- 761 * #385 1910 1c dark green Washington Coil, Perf 12 Horizontal, Single Line Watermark Guide Line Pair, mint with a spot of gum disturbance on top stamp, else fine-very fine, never hinged. CV as hinged.
..... Scott \$450



762

- 762 ** #386 1910 2c carmine Washington Coil Pair, mint never hinged, fine-very fine. Accompanied by 2002 Philatelic Foundation certificate.
..... Scott \$560



- 763 * #387 1910 1c green Washington Coil, Perf 12 Vertical, Double Line Watermark, mint with heavy hinge remnant, very good.
..... Scott \$450



- 764 ** #453 1914 2c carmine rose Washington Coil, Type 1, Perf 10 Vertical Rotary Press, Single Line Watermark, mint never hinged pair, fresh, fine-very fine.
..... Scott \$625



x765



766

- 765 ** #548/619 Group of 18 Mint Stamps, includes #548-550 (1c and 5c with light crease), 553, 559, 565, 566, 568 (light crease), 569, 570, 571, 614-16 (2c with light gum crease, 5c offset on gum), 617-19 (2c with small paper adherence), all mint never hinged, and #573 which is light hinged (with light crease), all fresh and very fine.

..... Scott \$629

- 766 */** #584 1925 3c violet Abraham Lincoln Lower Left Plate Block, with Plate No. 18379, top two stamps are hinged, bottom stamps are never hinged, some pulled perfs at top, else very fine.

..... Scott \$180



- 767 ** #630 1926 2c carmine rose White Plains Souvenir Sheet, mint never hinged, some light gum bends, fine-very fine.

..... Scott \$600

United States continued



- 768 ** #630 1926 2c carmine rose White Plains Souvenir Sheet, mint never hinged, some light gum bends, fine-very fine. The sheet has been folded between rows 2 and 3 causing perf separation at right margin.

..... Scott \$600



769



771

- 769 ** #834 1938 \$5 carmine and black Calvin Coolidge, mint never hinged jumbo, very fine.
..... Scott \$85



- 770 ** #2721 1993 29c Elvis, Legends of American Music, A mint never hinged lot of 10 commemorative edition panes of 40 stamps in unopened record-album inspired packaging. 400 stamps in total. Face \$118.
..... Scott \$240

- 771 ** #2904c 1996 (5c) Non-Profit Organizations Imperforate Horizontal Pair, mint never hinged, very fine.
..... Scott \$350



772



x773

- 772 * #C3 1918 24c carmine rose and blue Curtis Jenny Air Mail, fresh, with deep colour and mint and very lightly hinged. Accompanied by a 2013 PSE certificate grading it as "XF-Sup 95".
..... Scott \$140
- 773 */**/⊙ #E1/E23 Group of 34 Special Delivery Stamps on Album Pages and Stocksheets, with many better including used #E1 (2), E2, E3-5, E10, etc. as well as mint hinged #E2-3, E7, and mint NH E6, E11, etc. Some defects but mainly fine or better.
..... Scott \$2,320



774



775

- 774 * #J4 1879 5c brown Postage Due, mint hinged, original gum, fine-very fine. Accompanied by 2009 Philatelic Foundation certificate.
..... Scott \$825
- 775 * #J6 1879 30c brown Postage Due, mint with hinge remnant, fine.
..... Scott \$400



776



777

- 776 * #J7 1879 50c brown Postage Due, mint hinged (regummed possibly to cover thinned spot), creased perf bottom corner, fine.
..... Scott \$650
- 777 (*) #J7 1879 50c brown Postage Due, unused (no gum) with tiny perf tear, else a tough stamp, fine. CV is for hinged.
..... Scott \$600



778



779

- 778 * #J17 1884 3c red brown Postage Due, mint hinged, small spot disturbed gum, some toning and pencil notation on gum, fine.
..... Scott \$1,150
- 779 * #J18 1884 5c red brown Postage Due, mint never hinged, small tear in right margin just into the design, else fresh and fine-very fine.
..... Scott \$1,500



780



781



- 780** * **#J21 1884 50c red brown Postage Due**, mint hinged, with pulled perf at top, else fine. Accompanied by 2000 Professional Stamp Experts certificate.
.....**Scott \$1,900**

- 781** * **#J36a 1895 30c carmine Postage Due**, mint lightly hinged, fine. Accompanied by 2014 Sergio Sismondo certificate.
.....**Scott \$750**



782



783

- 782** ** **#J49a 1910-12 10c deep claret Postage Due**, mint never hinged, fine. Accompanied by 2014 Sergio Sismondo certificate "some colour loss due to exposure".
.....**Scott \$360**

- 783** * **#05 1873 10c yellow Official**, mint hinged, toned gum and a few soiled perfs at top, fine.
.....**Scott \$525**



784



785

- 784** * **#06 1873 12c yellow Official**, mint hinged with light green stain at base of bust and "12", short perf at bottom, fine.
.....**Scott \$450**

- 785** * **#07 1873 15c yellow Official**, mint hinged with large part missing gum, some light soiling, very good.
.....**Scott \$425**



786



787

- 786** * **#08 1873 24c yellow Official**, mint with part original gum with hinge remnant, fine. Accompanied by 2006 American Philatelic Society certificate which does not mention there is a small thinned spot at base of neck.
.....**Scott \$425**

- 787** * **#070 1873 \$10 green and black Seward State Official**, used, with pen cancel and smudged handstamp, faulty stamp with a few thinned spots, tear into left "U" of USA and pinhole at top of Seward's head, still a rare stamp.
.....**Scott \$7,500**



- 788** * **#PR4 1865 5c light blue Washington Newspaper Stamp**, used with flaws, fine. Accompanied by 2014 Sergio Sismondo certificate stating "strong crease in the center, a small closed tear at lower right, and several pulled perforations. Other than to state the fact that most of these stamps were cancelled by brush, it is not possible to ascertain whether this particular brush stroke is from the correct period of usage."
.....**Scott \$2,400**



789



790

- 789** (*) **#PR78 1879 \$48 yellow brown Newspaper Stamp**, unused (no gum), sound, fine-very fine. Accompanied by 2012 Sergio Sismondo certificate.
.....**Scott \$350**

- 790** * **#PR110 1895 \$10 green Vesta Newspaper Stamp**, used with light corner cancel, fine-very fine appearance. Accompanied by 2014 Sergio Sismondo certificate "with several light creases. It bears small part cancellation. This certificate attests to the authenticity of the stamp, but not the cancellation."
.....**Scott \$2,000**

United States continued



x791

- 791** */* **#RW8/RW28 7 Duck Stamps**, including RW8, 13, 21, 23-24, 26, 28 with all in decent quality. RW23 is the only hinged stamp while RW28 is never hinged but with two gum streaks. Fine-very fine.
.....**Scott \$795**



x792



794

- 792 (*) #U11, U12 1853-55 6c red and 6c red on buff Cut Squares, unused, both with four margins, #U11 has small thinned spot, fine.
..... Scott \$450



- 793 (*)/⊙ #U28, U29 1860-61 3c+1c red and blue on white and on buff Cut Squares, both with four margins, #U28 used with New York cds cancel and small thinned spot at top, U29 unused with hinge remnant.
..... Scott \$525

- 794 (*) #U45 1861 40c black and red on buff Washington Cut Square, unused with paper adhesion on the back, a few small toning spots.
..... Scott \$400



x795



x796

- 795 (*) #U67, U67a 1864-65 9c orange and 9c orange yellow Washington Cut Squares, unused, both with four margins, fine-very fine.
..... Scott \$320

- 796 (*) #U69-U73 1864-65 12c to 40c Washington Group of Five Cut Squares, unused, all with four margins, #U71 with small thin spot, else fine-very fine.
..... Scott \$605

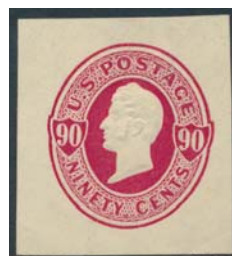

x797



798

- 797 (*) #U99/U347 Group of 8 Cut Squares, includes (as identified by owner) #U99, U100, U106, U197, U204, U206, U208 and U211. All very fine, U99 with creased crease corner.
..... Scott \$1,630

- 798 (*) #U246 1884 2c red on fawn Cut Square, unused with complete corner and back, very fine.
..... Scott \$375

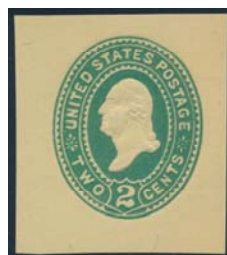

x799



800

- 799 (*) #U323/U067 Group of 15 Cut Squares, as identified by owner (not confirmed by us) includes #U323, U342-47, U014-17, U034, U040, U061 and U067, all are fresh and very fine. Also includes a faulty #U33ai.
..... Scott \$1,975

- 800 ⊙ #U013 1874-79 6c black Numeral Cut Square, four margins, used with segmented cork cancel. Accompanied by 2014 Sergio Sismondo certificate "There is a small thin in the hinge area."
..... Scott \$2,100



- 801 ** #WS8b 1942 25c green War Savings Complete Booklet with Four Full Panes, mint never hinged, fine-very fine. Booklet cover has pencil and other markings.
..... Scott \$200



United States Territories & Possessions Hawaii



802

- 802 (*) #9 1861 5c blue King Kamehameha III, three clear margins, cut into frameline at right, unused (no gum) and accompanied by 2013 Sergio Sismondo certificate identifying this stamp as "corresponds to Position 1 in the setting of 20 subjects.". Fine.

..... Scott \$375

- 803 (*) #15 1863 1c black grayish Numeral, mint, four margin example and accompanied by 2009 Philatelic Foundation certificate stating "regummed over a narrow horizontal thin below "INTER ISLAND", with a small stain at top right". Fine.

..... Scott \$650



804

- 804 (*) #26 1865 2c dark blue Numeral unused (no gum) and accompanied by 2013 Sergio Sismondo certificate stating "has large margins on three sides, well clear of the frame-lines, but is cut into frameline at top. The top of the stamp is also thinned. The stamp is printed from plate 10A, and corresponds to position 5 in the setting of 10 subjects.". Fine.

..... Scott \$350

- 805 ☉ #28 1861-1863 2c red King Kamehameha IV, used and accompanied by 2013 Sergio Sismondo certificate stating "stamp has two clear margins at top and at right. The margin at left is touching the frameline and the lower margin is cut well into the design." Fine.

..... Scott \$325



803

Philippines



x806



807

- 806 * #212/J7 Group of Four Mint Stamps, includes #212, 223, 224 and J7, all are mint hinged and fine-very fine. Inspection of the internet scans is recommended as we can not verify the authenticity of the overprints.

..... Scott \$1,200

- 807 * #225 1901 \$5 dark green John Marshall, mint hinged and accompanied by 2013 Sergio Sismondo certificate stating "has part of original gum and some gum added." Fine-very fine.

..... Scott \$700



x806



807

- 808 * #237 1903-1904 \$1 black Admiral David G. Farragut, mint hinged, light corner crease at lower left, else fine. Accompanied by 2013 Sergio Sismondo certificate.

..... Scott \$300

- 809 * #C13 1926 2p violet brown Arms of Philippines, mint hinged, fine. Accompanied by 2013 Sergio Sismondo certificate.

..... Scott \$600



810



811

- 810 * #C14 1926 4p dark blue Arms of Philippines, mint hinged, straight edge at left, very fine. Accompanied by 2013 Sergio Sismondo certificate.

..... Scott \$750

- 811 * #C15 1926 10p deep green Arms of Philippines, mint hinged, fine. Accompanied by 2013 Sergio Sismondo certificate.

..... Scott \$1,350

Worldwide Argentina



- 812** ** #452 1935 Phil. Exhibition at Buenos Aires Oct. 17-24 Souvenir Sheet, mint never hinged, very fine. CV is for hinged.
.....**Scott \$75**

Austria



x813



814

- 813** ☉ #1/39 Group of 8 Early Used, includes #1, 3a, 4, 7, 16 (this used in Lombardy-Venetia), 33, 33a and 39. Generally fine-very fine.
.....**Scott \$1,053**
- 814** ☉ #4d 1851 15c red Coat of Arms, used with small part of double circle cancel at bottom corner, four large margins, very fine. Accompanied by 2013 Sergio Sismondo certificate.
.....**Scott \$275**



x815



816

- 815** */☉ #41-46, 41a-46a 1883 Austrian Arms Group of 10 Stamps Perf 9½ and Perf 10½. Includes (as identified by owner) #41-46 perf 9½ (#41, 43 are mint *), #41-45 perf 10½ (mint) and #46a perf 10½ used. #46a is accompanied by 2013 Sergio Sismondo certificate. A few stamps with faults, else fine-very fine.
.....**Scott \$432**
- 816** * #46a 1883 50kr brown lilac and black Coat of Arms, Perf 10, mint hinged, nicely centered, pulled perf at top right, else very fine. Accompanied by 2013 Sergio Sismondo certificate.
.....**Scott \$350**

- 817** ** #378-379, B185a-B188a Two Mint Never Hinged Sets, with 1936 3s and 5s Farm Workers (corner sheet singles) plus 1946set of four Renner Types, Imperforate corner sheet singles. Very fine group. ✓
.....**Scott \$335**



x818



x819

- 818** ** #B87-92 1931 Rotary Convention Vienna. Set. Regular issue of 1929-30 overprinted in various colours. Mint never hinged. Very fine.
.....**Scott \$550**
- 819** ☉ #B87-B91 1931 10g-50g Rotary Convention part set used with partial cancels, very fine.
.....**Scott \$137**



x820



x821

- 820** * #C12-C31 1925-30 Airplane and Pilot, mint hinged, fresh colour and very fine.
.....**Scott \$130**
- 821** ☉ #C54-C55, C57-C60 1950-1953 Birds Airmails, 6 values of the set, used with neat cancels, very fine.
.....**Scott \$263**



x822



x823

- 822** * #J132/J158 1925-1927 Set of 18 Imperforate Postage Dues, mint lightly hinged, very fine.
.....**Scott \$650**
- 823** ☉ #P1/P10a, PR2/PR8 Group of 15 Newspaper and Newspaper Tax Stamps, used, a few small faults noted, else fine.
.....**Scott \$400**





824

- 824 ◉ **#P5 1858 (1kr) blue Franz Joseph Newspaper Stamp**, used, with three large margins, close to frameline at top, fine-very fine. Accompanied by 2013 Sergio Sismondo certificate which identified a thin in the hinge area.
..... **Scott \$625**



825

- 825 ◉ **#P6 1859 (1kr) lilac Franz Joseph Newspaper Stamp**, used with part straight line cancel, four nice full margins, thinned at bottom. Accompanied by 2013 Sergio Sismondo certificate.
..... **Scott \$300**

Austria – Lombardy-Venetia



x826



x827

- 826 ◉ **#1c/19 Small Group of Four Used**, includes #1c orange shade, #7 2s yellow with the usual light colour, #9 3s green with strong colour and #19 15s yellow brown, perf 14, fine. Overall fine.
..... **Scott \$855**
- 827 ◉ **#6, 6e 1850 Coat of Arms 45c blue, 45c ultramarine, Type III, Thick Paper**, two used stamps showing the blue and ultra-marine shades, both having "Milano" dated postmarks, fine-very fine.
..... **Scott \$710**



828

- 828 ◉ **#8 1858-62 3s black Emperor Franz Josef, Type II**, with a socked-on-nose cancel, fine-very fine.
..... **Scott \$190**



829

- 829 ◉ **#9 1862 3s green Emperor Franz Josef, Type II**, with partial circular cancel, fine-very fine.
..... **Scott \$140**



830

- ◉ **#24 1864-65 15s yellow brown Coat of Arms**, with partial cancel, fine-very fine.
..... **Scott \$210**

Azores



831

- * **#59 1882-85 500r black Overprinted in Red**, mint with hinge remnant, fresh, extremely fine.
..... **Scott \$195**

Belgium



x832



x833

- 832 ** **#185-190 1926-27 75c-10fr King Albert I**, mint never hinged, fresh and very fine.
..... **Scott \$249**
- 833 ** **#212-215 1929 10fr-100fr King Albert I Set**, mint never hinged with deep colour, very fine.
..... **Scott \$276**



x834

- 834 ** **#322-353 1944 5c-10fr Lion Rampant**, two complete sets with both sequences of the country name, in imperforate blocks of four. Mint never hinged, very fine, not mentioned in Scott nor Michel. These were once the property of K. Bileski whose retail price was \$1,500.
..... **Est. \$750**

Belgium continued



x835



x836

- 835 * #435-445 1952 80c-20f UPU Congress, complete set of ten engraved stamps, mint hinged, very fine. CV is for never hinged.

..... Scott \$275

- 836 ** #B69-B77 1928 Surtax for the Restoration of the Ruined Orval Abbey, mint never hinged, fresh and very fine.

..... Scott \$150



x837

- 837 * #B69-B77 1929 Semi Postal Set with Private Overprint, set of 9 mint, mostly hinged, some missing gum on the 5fr value, overall fine-very fine.

..... Scott \$650



x838

- 838 ** #B466a, B466B 1949 Rogier van der Weyden Paintings Souvenir Sheets, the two 1949 art souvenir sheets never hinged but with some trivial indentations and wrinkles. Fine, never hinged.

..... Scott \$400

Brazil



839



843

- 839 (*) #219 var. 1920-22 20r olive black Railroad, Chalky Paper, a very distinct variety, unused (no gum), very fine. (Brazil Specialized RHM 174-A)

..... Est. \$150



- 840 ** #335 var. 1931-34 300r olive green Mercury Block of 4, mint never hinged top margin block with a faint double printing of one image on right hand stamps and part sheet margin imprint at top. A rare variety.

..... Est. \$250



- 841 * #513 1941-42 20r olive green Petroleum Industry, Imperforate Block of 8, hinged in selvedge only, gum disturbance on back, else very fine. Unlisted in Scott.

..... Est. \$150





x842

- 842 ** #513, 514, 517, var. 1941-42 20r olive green, 50r olive bistre and 300r lilac rose Imperforate, blocks of four on thin paper. Three vertical green lines on gum of 20r and 50r, mint never hinged, very fine.
..... Est. \$200

- 843 ** #522 1941-42 1000r grey Steel Industry Horizontal Imperforate Pair, mint never hinged with three vertical green lines on gum, very fine. Also vertical proof pair, unused (no gum).
..... Scott \$150



x844



x845

- 844 E/P #628-632 1945 Victory of the Allied Nations in Europe Proofs on Card, fresh, very fine.
..... Est. \$100

- 845 (*) #635-639 1945 20c-5cr Victory Imperforate Set, unused (no gum), small stain in top margin of 20c, else very fine. Possibly of proof status.
..... Est. \$125



- 846 (*) #670 1947-54 50cr red Armed Forces Imperforate Pair, unused (no gum) likely as issued. Small stain on back of one stamp, else very fine. Regular stamps CV \$100.
..... Est. \$100



x847

- 847 Ⓞ #3CL13 / 3CL37 VARIG Semi-Private Airmails Collection in Blocks of Six, used with neat postmarks, fine-very fine.
..... Scott \$295

Bulgaria



x848

- 848 * #C12-C14 1932 Junkers Plane and Rila Monastery Set, with fresh colour, hinged. Two low values each have small tone spots, else very fine.
..... Scott \$152

Burundi



x849

- 849 ** #589-600 1983 2f to 75f Wildlife Set, missing the 85f value. Mint never hinged, very fine.
..... Scott \$187

Cameroun



x850

- 850 ** #C111-C116 1969 Portraits, overprinted in carmine capitals "Premier Homme sur la Lune 20 Juillet 1969", mint never hinged, very fine.
..... Scott \$275

Central African Countries



x851

- 851 ** **Deluxe Proof Collection 1963-1969.** More than 50 Epreuve Deluxe from French Africa countries. Fresh and fine or better.
..... **Est. \$300**

China



852



854

- 852 * **#78 1897 1c on 3c red Revenue**, mint, with part original gum, small thin in top right corner margin, fine.
..... **Scott \$500**



- 853 * **#82 1897 4c on 3c red Revenue**, mint lightly hinged, fresh and very fine.
..... **Scott \$1,650**
- 854 ** **#346 1938 \$5 red & greenish black Dr. Sun Yat-sen**, mint never hinged, fresh and very fine.
..... **Scott \$150**

People's Republic of China



x855



x856

- 855 * **#661-680 1963 Butterflies**, unused (no gum) as issued, very fine.
..... **Scott \$560**
- 856 ** **#708-710 1963 8f to 10f Giant Panda Imperforate Set**, mint never hinged, very fine.
..... **Scott \$300**



x857



x858

- 857 * **#1054-1057 1971 Centenary of the Paris Commune**, 8 fen and 22 fen are mint NH (CV \$336), 4 fen and 10 fen are unused (no gum) (CV \$64).
..... **Scott \$400**
- 858 ** **#1076-79 1971 Afro-Asian Table Tennis Games**, mint never hinged, fresh with deep colour, very fine.
..... **Scott \$179**



x859

- 859 ** **#1090-1094 1972 10th Anniversary of Mao Tse-tung's Edict on Physical Culture**, mint never hinged, fresh and very fine.
..... **Scott \$150**





x860

- 860 ** #1095-1098 1972 Large Ships, mint never hinged, very fine.
..... Scott \$200



- 861 ** #1483, 1501, 2775a 1979 \$2 Great Wall Souvenir Sheet, mint never hinged, very fine. Also includes mint never hinged #1501 and #2775a.
..... Scott \$345



- 862 ** #1540 1979 \$2 Camellias Souvenir Sheet, mint never hinged, very fine.
..... Scott \$275



- 863 ** #1573 1980 \$2 Hyacinth Souvenir Sheet, mint never hinged, very fine.
..... Scott \$350



- 864 ** #1617 1980 \$1 Lotus Souvenir Sheet, mint never hinged, very fine.
..... Scott \$350



- 865 ** #1761 1982 \$2 Bayou Souvenir Sheet, mint never hinged, very fine.
..... Scott \$275

People's Republic of China continued

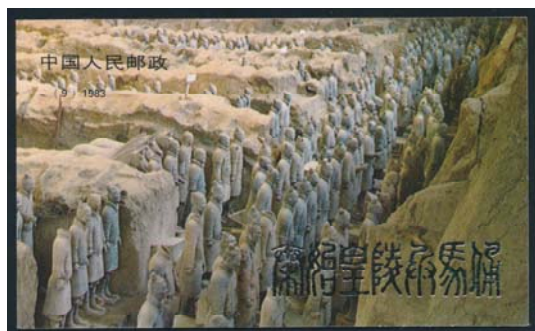

- 866 ** #1862a-1863a 1983 Complete Booklet of the Terra Cotta Figures from Qin Dynasty, mint never hinged, very fine.
..... Scott \$125



x867

- 867 * #1L161 1950 \$20,000 Flag, 26x33mm, unused (no gum) as issued, very fine.
..... Scott \$250

Republic of China

- 868 ** #1261-1264, 1290-1307 1960-1962 Paintings and Art Treasures, two sets of each, a total of 44 stamps, 5 have minor gum problems (CV \$95) which affect only two of the 8 sets. Mint never hinged, very fine. 
..... Scott \$537



x869



x870

- 869 ** #1355-1358 1962 Early Emperors, mint never hinged set of 4, very fine.
..... Scott \$515
- 870 ** #1355-1358 1962 80c to \$4 Set, mint never hinged set, the \$4 value has a small spot of missing gum mentioned for the record, very fine.
..... Scott \$515

Colombian States



- 871 ☉ #Bolivar #1 1863 10c green Coat of Arms, used with manuscript pen cancel, four full margins, fine-very fine.
..... Scott \$600

Cuba



x872

- 872 * #340-354, C24-C29 1937 Worldwide Scenes, mint hinged, with some toned spots, else very fine.
..... Scott \$118

Danish West Indies



- 873 ☉ #12 1873 14c lilac and green Numeral, used with two partial St. Thomas cds cancels, two pulled perfs at bottom, else fine-very fine. Accompanied by 2013 Sergio Sismondo certificate.
..... Scott \$1,250

Denmark

- 874 ☉ #2/261 Used Collection, 1851-1940, mostly cds and better than usual with many key values. The stamps are in mixed condition. Highlights include #'s: 15, 17, 20, 68, 82 and 01. An interesting collection. 
..... Scott \$2,842



x875



876

- 875 ☉ #11b, 24 Two Early Used Stamps, both perf 12½, used with bull's eye cancels and rounded corners, fine.
..... Scott \$625



- 876 ⦿ **#Q11 1919-41 1k yellow brown Parcel Post**, used with violet FanøFærgen, Esbjerg postmark, fine-very fine.
 **Scott \$190**

Egypt



- 877 ** **#M1 1932 1pi red and deep blue Military Stamps, Imperforate Block of Four**, with sheet margin at right, die proofs, with full original gum, never hinged. Chaloub value \$400.
 **Est \$150**

Finland



878

- 878 ⦿ **#7 1867 8p black & green Coat of Arms**, with a small stain by Crown, else very fine.
 **Scott \$170**



879

- 879 ⦿ **#12a 1866-1874 5p red brown & lilac Coat of Arms**, used with partial blue cds, some short perfs, fine-very fine.
 **Scott \$300**

Fiume



x880

- 880 * **#143-146 1921 Gabriele d'Annunzio Surcharged Set**, part set, mint with hinge remnant, else very fine.
 **Scott \$430**

France

Because rendering an opinion on whether gum is original for the classic stamps of France is more problematic than some other countries, we have not given an opinion on some gummed stamps (up to Scott #63) in this auction. We therefore recommend viewing these stamps in order to make an informed opinion before bidding. Stamps with no gum have been identified by (*).



x881

- 881 * **Group of Three French Fiscal Blocks**, Yvert #252 in three mint blocks of four, with two stamps dated (on back) 1. OCT.1939. There is gum disturbance on most, else fine.
 **Est. \$50**



- 882 */** **Group of Three Colis Postaux Issues**. With a mint never hinged Yvert #28, a mint hinged Yvert #15 and a mint lightly hinged Cérès #2. Fine to very fine.
 **Est. \$50**



x883

- 883 (*) **Group of Strike Post Issues**, with Maury #4-6 (Saumur se-tenant block of six, containing two of each stamp), #17 (tête-bêche horizontal pair and a strip of 5 with varieties), #18Ai (tête-bêche horizontal pair). All have no gum and are very fine.
 **Maury €320**



- 884 **E/P #1 Early Group of Essays**, with 1850 "Projet Pichot" 25c in black, printed on both sides, 1876 "Projet Gaiffe" 1c red, 10c dark green and 10c blue. Also a group of nine different later issues. Nice quality overall.
 **Est. \$150**

France continued



885

- 885 ◉ **#1 1849 10c bistre Cérès** used, with lozenge cancel and four good margins. Owner's handstamp on back, very fine.
..... **Scott \$275**

- 886 ◉ **#1f 1849 10c bistre Cérès Tête-Bêche Pair Forgery** apparently by Fournier. Used, with central colonies cds cancel "Cochinchine / Saigon" dated Oct.3.1876. Collector referred to note in publication "The Fournier Album of Philatelic Forgeries" by L. Ragatz, 1970, page 140. Very fine.
..... **Est. \$250**



- 887 (*) **#2 1849 15c green Cérès Imperforate** unused, with four margins but a couple of faults. Accompanied by a 1986 Roger Calves photographic certificate stating "... neuf, authentique, mais réparé". Very fine appearance. Yvert #2 value is €10,000 for no gum.
..... **Scott \$23,000**



888



x889

- 888 (*) **#3 1849 20c black on White Cérès Vertical Pair**, unused (no gum), with deep colour and very fine.
..... **Scott \$800**

- 889 **E/P #3/7 1840s and 50s Group of Cérès Proofs and Essays**, with 20c in blue, 20c horizontal pair in blue, 20c in orange, 20c in chocolate brown, 25c in blue and 40c in yellow-green (x2). Very nice quality and mostly very fine.
..... **Est. \$300**



890



891

- 890 * **#3b 1849 20c black on Buff Cérès**, mint, with three large margins and close at bottom. There is a thin at left, else fine.
..... **Scott \$1,400**

- 891 ◉ **#7 1850 40c orange Cérès**, used with centrally struck small numeral 65 in lozenge of dots. Three good margins, close at top and fine-very fine.
..... **Scott \$475**



892



893

- 892 * **#9d 1862 1f bright carmine lake Cérès Imperforate Reissue**, mint, with 4 margins (narrow, but clear of framelines all around). Accompanied by a 2010 Sismondo certificate stating "... genuine, with part of original gum and some gum loss due to previous hinges...". Very fine. Yvert #6f value is €850.
..... **Scott \$750**

- 893 ◉ **#10 1852 10c pale bistre Napoléon on Yellowish Paper**, used with hinge thin, fine-very fine. Accompanied by 2012 Sergio Sismondo Certificate.
..... **Scott \$575**

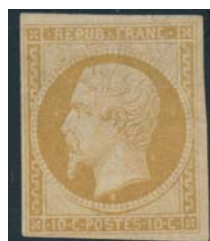

894



898

- 894 * **#10b 1862 10c bistre Napoléon Présidence Imperforate Re-Issue** mint, with four margins (somewhat close on one side) and accompanied by a 2010 Sismondo certificate stating "genuine, with part original gum... some gum has been added over a small thin spot in upper margin...". Yvert #9c value is €750.
..... **Scott \$700**





- 895 * **#11, 17 1852-53 Duo of Unused Napoléon Imperforates**, with Scott #11 and #17. Both have faults to varying degrees, but are still presentable examples of these scarce stamps. Yvert #10 and #15 value for no gum is €2,500.
.....**Scott \$5,600**



- 896 **E/P #11/18 1850s and 60s Group of Napoléon Proofs and Essays**, with a #11 in blue (on very thin paper), #12 vertical pair in gray (small stains on back), #15 in beige and #18 in orange (with dramatic double impression). Mostly very fine.
.....**Est. \$150**



- 897 * **#12, 22, 22a 1860 Trio of Mint 1c Napoléons**, with #12 (margins small to cutting into frameline) plus two distinct shades of #22. Mostly fine group.
.....**Scott \$520**

- 898 ⊙ **#13 1854 5c green Napoléon Présidence**, used, with neat Paris cds cancel, four margins and quite a deep green shade. Very fine and fresh.
.....**Scott \$85**



899

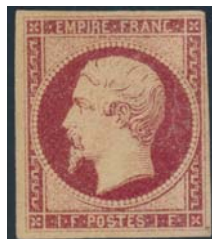

900

- 899 * **#18 1853 40c orange Napoléon Présidence Imperforate**, mint, with four large and even margins (showing part of stamp at bottom). One small spot on front above Napoléon's head, else very fine. Yvert #16 value for no gum is €1,100 and for hinged OG is €3,500.
.....**Scott \$2,500**

- 900 (*) **#21 1853 1f lake Napoléon Présidence Imperforate**, unused (no gum) with 4 margins (clear to large). There is a vertical crease which resulted in an internal tear, plus a small thin at top, else fine appearing stamp. Yvert #18 value for no gum is €4,000.
.....**Scott \$3,600**



- 901 * **#23 1862 5c green Napoléon Mint Duo**, with two distinct shades, one of which is described by owner as "vert bouteille" (this with small fault). Fine.
.....**Scott \$750**



- 902 ⊙ **#23, 25, 27 1867 Trio of Scarce Exposition Universelle Cancels**, on #23 (socked on the nose cds dated SEP.29.1867), plus "EU" in lozenge of dots on #25 and #27. A nice trio.
.....**Est. \$150**



x903



904

- 903 ⊙ **#24/52 Group of Four Interesting Cancels**, with #24 (Algeria cds dated 1869), #31 (with scarce #15 in star of dots), #33 (CER in lozenge of dots Corps Expeditionnaire d'Italie) and #52 (with red PD Paris dated cds). A nice group.
.....**Est. \$75**

- 904 * **#25 1862 10c bistre Napoléon**, mint vertical crease and reperforated at right, else fine. Yvert #21 value for no gum is €400 and for hinged OG is €2,000
.....**Scott \$1,600**

France continued



905

- 905** * #25 1862 10c bistre Napoléon Présidence, unused (no gum) and fine.
..... **Scott \$1,600**



906

- 906** * #26 1862 20c blue Napoléon Présidence, mint, fine-very fine.
..... **Scott \$225**



x907



908

- 907** * #27, 28, 35, 36 1862 to 1868 Group of Four Unused Perforated Napoléons, with Scott #s 27 (thin, pulled perf, etc.), #28 (few tiny ink spots on front, circular crease, else fresh colour), #35 (repaired) and #36 (reperforated and thins, else bright colour).
..... **Scott \$4,500**

- 908** * #28a 1862 80c bright rose Napoléon, mint, with deep, fresh colour and fine. Yvert #24a (rose foncé) value for no gum is €500 and for hinged OG is €2,250.
..... **Scott \$1,500**

- 909** ☉ #29-36a 1863-68 Napoléon Issues, part set with all the Scott listed shades, used, fine-very fine. 
..... **Scott \$267**



910

- 910** * #32 1867 10c bistre Napoléon Lauré Type I, mint, with hinge remnants and a tiny dot on top of head, else fine.
..... **Scott \$325**



911

- 911** * #32 1867 10c bistre Napoléon Lauré Type I, reasonably well-centered, part original gum with hinge remnant, fine-very fine.
..... **Scott \$325**



912

- 912** * #33 1867 20c blue Napoléon Lauré, mint, with hinge remnants, fine.
..... **Scott \$225**



913

- 913** (*) #34var 1867 30c brown Napoléon Laureated, mint, with variety of "lined background" (unlisted in Scott). Accompanied by a 2013 Sismondo certificate stating "... genuine, with original gum, which has been redistributed...". There is a Brun expert mark on reverse. Fine. Maury catalogue #30f is valued at €1,200.
..... **Maury €1,200**



914

- 914** (*) #36 1868 80c rose Napoléon Lauré, unused (no gum), with tiny faults, else fine appearance.
..... **Scott \$1,000**



915

- 915** ☉ #37 1869 5f gray Napoléon Lauré, used, with ideal 22 in dotted star cancel. Very fine and scarce thus.
..... **Scott \$825**



916



919

- 916** ☉ #37 1869 5f gray Napoléon Lauré, used, with ideal 2836 in dotted star cancel. Thinned, else very fine appearance.
..... **Scott \$828**



- 917** ** #38 1870 1c olive green Bordeaux Block of Six, mint never hinged, with full original gum, and apparently from positions 1-3 / 6-8. Nice margins all around, fine-very fine.
..... **Scott \$960**





- 918** * **#38 1870 1c olive green Cérès Sheet Margin Block of Four**, with fine impression, deep fresh colour, with light natural gum bends, and a partial oval inspector's marking in the margin, very fine.

..... **Scott \$640**

- 919** * **#38 1870 1c olive green Cérès Issue on Pale Blue Paper**, mint with part of original gum, and with all four margins. There are thins in the hinge area, and paper adhesions. Accompanied by 2012 Sergio Sismondo Certificate. Overall fine-very fine.

..... **Scott \$160**



x920



921

- 920** * **#38, 39 1870 1c and 2c Bordeaux Issues**, mint, with #38 (Report 2, unused no gum, four margins), and two copies of #39 (tiny faults, else fine appearance).

..... **Scott \$710**

- 921** * **#41 1870 5c yellow green Cérès**, mint hinged with part original gum, fine-very fine.

..... **Scott \$275**



922



923

- 922** ☉ **#41 1871 5c yellow green Bordeaux**, used with large numeral 3816 in dotted lozenge. Three large margins plus one good at bottom, very fine.

..... **Scott \$200**

- 923** ☉ **#41 1870 5c yellow green Cérès**, used with three large margins and one clear, fine-very fine.

..... **Scott \$200**



- 924** ☐ **#41 1870 5c yellow green Cérès Issue on Greenish Paper**, strip of 4 with deep fresh colour, tied by bold "1307" of Dijon to an attractive folded letter, very fine. Catalogue value is for four single stamps. (Maury catalogues a strip of four on cover at 2,000 Euros.)

..... **Scott \$800**



925



926

- 925** * **#45 1871 20c blue Bordeaux Imperforate** mint, with four large margins. Very fine appearmint, with four large margins but toning, mostly on back. Very fine appearance. Yvert #46B (Report II) value for no gum is €450.

..... **Scott \$1,000**

- 926** ☉ **#46 1870 30c brown Bordeaux**, used jumbo, showing three adjoining stamps and cancelled by large number dotted cancel. Very fine.

..... **Scott \$225**



927



928

- 927** ☉ **#46 1870 30c brown Cérès**, used with four ample margins, and showing a sliver of the adjacent stamp at bottom, fine-very fine. Accompanied by 2012 Sergio Sismondo Certificate.

..... **Scott \$225**

- 928** ☉ **#48 1870 80c rose Bordeaux**, used with large numeral 2602 in dotted lozenge, plus part of a red cds cancel. Four large margins, tiny tear in margin at right, else very fine.

..... **Scott \$250**

France continued



929

- 929 * #48 1870 80c rose Cérès Issue on Pinkish Paper, used with three large margins and one clear margin, fine-very fine.
 **Scott \$250**



930

- 930 * #48var 1870 80c groseille Bordeaux, used with large numeral cancel and three large margins, plus one just in at top. This is the scarce "groseille" shade, listed in Yvert & Tellier as #49d and valued there at €1,100. Fine.
 **Est. \$100**



931

- 931 * #49 1871 10c on 10c bistre Laureated Napoléon, mint, non-issued perforated stamp. Accompanied by a 2010 Sismondo certificate stating "...genuine, unused, with part of original gum, with some gum loss due to hinging... there is some toning in the hinge area and top margin...". Fine appearance. Yvert #34 value is €2,850 for hinged OG.
 **Scott \$1,900**



932

- 932 (*) #52 1870 4c gray Cérès, unused (no gum) and fine.
 **Scott \$300**



x933

- 933 * #52, 53a, 54 1870-72 Trio of Mint Cérès, with #52 (hinge remnant, well centered), 53a (few gum bends, nice appearance) and #54 (tiny faults).
 **Scott \$1,140**



934

- 934 * #56 1871 15c bistre Cérès, mint, with fresh colour and very fine. A nice stamp.
 **Scott \$425**



x935

- 935 * #56, 59, 60 1870 to 1875 Trio of Unused Cérès, with Scott #s 56 (no gum and trifle faded colour - signed Roger Calves), #59 (no gum, thin, crease) and #60 (thin at top).
 **Scott \$1,050**



936

- 936 * #60 1875 10c bistre Large Numeral Cérès, mint, with fresh colour and hinge remnant, fine-very fine.
 **Scott \$450**



937

- 937 * #62 1872 30c brown Large Numeral Cérès Gros Chiffres, mint, with a couple of creases, else fine. Yvert #56 value for no gum is €250 and for hinged OG is €1,000
 **Scott \$800**



938

- 938 * #62 1872 30c brown Large Numeral Cérès, light toning on some perfs on gum side, mint hinged with part original gum, fine-very fine.
 **Scott \$800**



939

- 939 * #63 1872 80c rose Large Numeral Cérès, mint, fine. Yvert #57 value for no gum is €300 and for hinged OG is €1,200.
 **Scott \$1,200**



940

- 940 ** #64 1876 1c green Sage, Type I, mint never hinged, very fine and quite fresh.
 **Scott \$225**



941



943



- 941** * #64 1876 1c green Sage Type I, mint with hinge remnant, else fine-very fine.

..... Scott \$140



- 942** **/*** #64/108 1876-1900 Group of Mint Sage Issues, with #64 (x2), 66 (x3), 67 (unused), 70 (x2), 73, 74, 77, 82, 84 (x3), 89, 91 (gutter Millésime 9), 95, 99, 100 (x2), 101 (x3, including a single Millésime 7), 107 and 108. All hinged to lightly hinged, overall nice quality, huge catalogue value and fine or better (many are VF centered and have an added value in the French catalogues).

..... Scott \$6,197

- 943** ☉ #65 1876 2c green Sage Type I, used with Dunkerque Nord cds cancel dated Oct. 1876. Very fine.

..... Scott \$250



944



945

- 944** ☉ #65 1876 2c green Sage Type I, used with part cds cancel. A few toned perfs at top, else fine.

..... Scott \$40

- 945** * #70 1876 20c red brown Sage Type I, mint, with tiny shallow hinge thins at perf tips, else fine.

..... Scott \$600



946



947

- 946** * #73 1876 30c brown Sage Type I, re-distributed gum, else very fine.

..... Scott \$425

- 947** ** #74 1878 40c red Sage Type I, mint never hinged, very fine and fresh.

..... Scott \$950



948



949

- 948** (*) #75 1876 75c carmine Sage, Type I, unused (no gum) with a few short perfs, very fine.

..... Scott \$950

- 949** (*) #76 1876 1f bronze green Sage, Type I, unused (no gum) with tiny tear at right, and variety in U of REPUBLIQUE. Fine.

..... Scott \$925



950



951

- 950** (*) #76 1876 1f bronze green Sage, Type I, unused (no gum) with short perf at right, else fine.

..... Scott \$925

- 951** ** #77 1876 2c green Sage Type II, mint never hinged, fresh and very fine.

..... Scott \$175



- 952** ** #78 1876 5c yellow green Sage Type II, mint never hinged block of four, fresh and very fine.

..... Scott \$150



- 953** ☉ #78/226b Nice Group of Used Sage Issues, with some varieties, etc. including #78 strip of 4 with Millésime 2, #78a (imperf), #78 (with private perforations at sides), #79 (with nicely centered cds), #83 (three copies with cds cancels), #96 (three shades with cds cancels), #226b (cancelled on piece) and a few others. Few tiny faults, else mostly fine or better.

..... Scott \$1,422

France continued



- 954 ** #82 1876 30c yellow brown Sage Type II, exceptional fresh pair with gutter, never hinged, very fine.
..... Maury €280



- 955 956
955 ** #89 1878 3c yellow Sage Type II, mint never hinged, quite fresh and fine-very fine.
..... Scott \$310
956 * #91, 106 1876-80 10c black on lavender Sage, Type II and III Se-Tenant Vertically, mint, top stamp is very lightly hinged. Very fine centered. Yvert & Tellier #103a value is €325.
..... Est. \$75



- 957 958
957 * #94 1878 35c black on yellow Sage Type II, mint with small hinge remnant, trivial crease in corner margin, one short perf is bent backward. Very fine appearance.
..... Scott \$525
958 * #99 1879 25c yellow Sage, mint, with small hinge remnant, fine.
..... Scott \$325



- 959 ** #119, 137, M1 1900 Trio of Rights of Man, with #119 (mint hinged, well centered), #137 (mint hinged) and M1 (mint never hinged and G. Carion expert stamp on back). All three are quite fresh.
..... Scott \$440



x960

- 960 */**/⊙ #123/131 1900-29 Group of Six Mint and Used Merson, with #123 (MH, on GC paper), #126 (two used copies, each with dated cds), #130 (VFNH with deep rich colour) and #131 (two mint hinged copies). Fine or better group.
..... Scott \$500



961



962

- 961 ⊙ #127var 1907 2f orange Merson with Broken Value Tablet, used, with indistinct cds cancels leaving the variety clear, fine-very fine. Yvert #145c value is €305.
..... Est. \$100
962 ⊙ #127var 1907 2f orange Merson with Broken Value Tablet, used, with Paris 1928 dated cds cancel leaving the variety clear, fine-very fine. Yvert #145c value is €305.
..... Est. \$100



x963



x965

- 963 * #138/154 1903-38 Complete Set of Lined Sowers, mint hinged, #144 50c has a crease, else fine or better.
..... Scott \$438



- 964 ** #241 1927 Strasbourg Exhibition Souvenir Sheet, containing a 5f blue and a 10f red Sower and printers security punch at bottom. Light wrinkles and overall toning on back (stamps are largely unaffected), else mint never hinged.
..... Scott \$2,300

- 965 * #247 1929-33 3f to 20f Group of Mint with Types, with Scott #s 247, 247A, 251 (x2), 252 and 254A. Nice quality, all hinged to lightly hinged and fine to very fine.
..... Scott \$697



966

- 966 ** #252 1931 10f dark ultra Port of La Rochelle Die III, mint never hinged, deep colour, very fine.
..... Scott \$140



967

- 967 * #253 1929-33 20f red brown Pont du Gard Die I, mint lightly hinged, fine.
..... Scott \$275



968

- 968 * #300C 1936 1.50f turquoise SS Normandie, mint, with small hr, very fine.
..... Scott \$275



972



- 969 * #329 1937 PEXIP Souvenir Sheet, mint with hinge marks in margins, a few light creases, light dog-eared corner at top right, else fine-very fine. Also includes various blocks (Scott #1783, 2139, 2181, 2182 and 2187) with various varieties such as different size stamps from minor variations in perforation settings, misplaced tagging, etc.
..... Scott \$360

- 970 ** #755, 942, 968, 1024 Complete Booklets includes 1959 20fr Marianne (Y&T #1011B-C38), 1960 25c Ship of State (Y&T 1234-C2), 1960 25c lake Marianne (Y&T 1263-C3) and also 7 booklets of the 1962 25c Gallic Cock showing covers in the 7 colours available (Y&T 1331-C5A). These 10 booklets have an Yvert & Tellier 2011 CV of €850.
..... Y&T €850



- 971 ** #1325a 1971 Charles de Gaulle Imperforate Strip of 5, from top of sheet, mint never hinged, very fine.
..... Est \$100

- 972 Ⓞ #B9 1917-19 1f + 1f claret La Marseillaise, used, with cds cancel, fine-very fine.
..... Scott \$400



973

- 973 * #B11 1918 15c+5c slate and red Hospital Ship and Field Hospital, mint hinged, well centered for issue, fine-very fine.
..... Scott \$125



x974

- 974 Ⓞ #B35-B37 1930 Caisse d'Amortissement Surcharged Sower Set, used, overall fine.
..... Scott \$133

France continued

- 975 ** #B282a, B291a, B443a 1953-70 Group of Three Red Cross Booklets, with 1953, 1954 and 1970 (this one has the small overprint variety). Yvert #s 2002, 2003 and 2019a value is €428. Very fine, never hinged.



x976



978

- 976 * #B285-B290 1954 Famous Men Set, used, some with clear cds cancels, very fine.

Scott \$150



- 977 ** #B301a 1955 15f+5f dark blue Child with Goose Complete Red Cross Booklet, mint never hinged, very fine, hinge marks on front of booklet cover.

Scott \$300

- 978 * 1943 1,50f Overprinted Military Air Mail Issue, mint hinged, signed Sanabria and very fine.

Yvert €1,100

- 979 */** Group of Semi-Official Air Mail Labels, etc., including 1922 La Baule (three different), each with variety in the value tablets), 1920 Guynemer precursor (scarce block of 4, VF centered - €200 in Maury), 1922 Rouen Aviation Meeting Sanabria #584 and 594 (blocks of 4, each with missing values), 1938-39 Club Jean Mermoz Aviation Meeting (tête-bêche block of 4) and a few more. A nice lot and mostly fine or better.

Est. \$200



x980



981

- 980 ** #C16-C17 1936 100th Air Mail Flight Across the South Atlantic Set, mint never hinged, fresh and very fine.

Scott \$735

- 981 * #C17 1936 10f green Airplane and Globe, used with part cds cancel, very fine.

Scott \$130



x982



x983

- 982 **/ * #J26-J28 1884 1fr to 5fr Postage Dues, 1fr is used, 2fr and 5fr are mint never hinged (5fr with small stain at top right), fine-very fine.

Scott \$730

- 983 * #P1-P5 Group of Five Different Newspaper Stamps, all used and mostly fine or better (P2 has a nick at right). Yvert #s 1, 2, 7, 8, 9 cat. €615.

Scott \$500

France (War Occupations)



- 984 * 1870 French Prisoner of War in Switzerland Gratis Vi-gnette, with two used stamps, Maury #1. Scarce used (these with part Swiss cds cancels) and very fine.

Maury €900

France (Precancels by Yvert No.)



- 985 */**/ * #24/37 1920 to 1922 Group of Sower Precancels, with Yvert #s (unless noted) 24 (unused, no gum), 24 (MHR, light perf toning), 25 (unused, no gum), Maury #26b (GC paper, MNH and signed Diena but with scuffs on front), Maury #26b (GC paper, MH), 26 (MH, toned), 26c (GC paper, unused no gum), 28 (MH, faults), 29 (two unused no gum copies), 30 (two unused no gum copies), 30 (MH) and 37 (unused no gum, with faults).

Yvert €4,030



986

- 986 (*) #27 1921 5c orange **Sower** with POSTES PARIS 1921 precancel, unused (no gum), fine.

Yvert €450



987

- 987 ☉ #38 1922 30c red **Sower Precancel**, with Postes France 1922 overprint, unused (no gum) and signed by Aimé Brun. Fine.

Yvert €825



x988

- 988 */** #47 1926 55c on 60c violet **Sower Precancel Group**, with 5 stamps, 3 are mint hinged, 1 is unused (no gum) and one has the shifted precancel surcharge variety (Maury #59b €400 for mint hinged). Mostly fine group.

Yvert €995



x990



991

- 991 * #60 1925 30c blue **Sower precancel**, full original gum, lightly hinged, fine.

Yvert €250



992

- 992 * #74a 1937 80c on 1f orange **Peace Precancel**, with **Inverted Surcharge**, mint hinged, with Alberto Diena signature on back. Fine and scarce.

Yvert €450

France – French Colonies



993

- 993 ☉ #8 1872 5c green **Napoléon**, used with light cancel, good colour, two large margins and two margins just clear, fine.

Scott \$400



994

- 994 ☉ #11 1871-72 20c blue **Cérès**, used with two handstamps on back, very fine.

Scott \$125



x989

- 989 */** #49, 109, 113, 116, 118 1929 and 1959 **Group of Dated Precancel Corner Blocks**, #49 (dated 1929) is hinged on top two stamps and the rest (dated 1959) are NH. Very fine.

Yvert €257

- 990 */** #58, 62, 75 1930s and 40s **Group of Three Mint Precancels**, with #58 (part of gum remaining, short perfs at bottom), #62 (NH) and #75 (NH). Fine or better.

Yvert €550

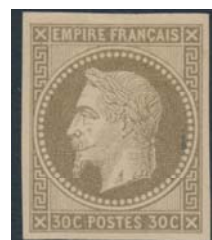

995

- 995 (*) #13 1871 30c brown **Napoléon**, unused (no gum), fine-very fine.

Scott \$175



996

- 996 (*) #35a 1878 25c blue on bluish paper **Peace and Commerce**, unused (no gum). There is a repaired closed tear in left margin approximately 2mm. Accompanied by 2008 Calves certificate. A very scarce stamp with fine appearance.

Scott \$4,250

French Colonies continued

- 997 ** Mayotte #85-88, C1 Mayotte 1997 Sheets Collection, not often seen, including 5 varieties all from 1997, approximately 24 of each. Also 25 of #C1 which catalogues \$10 per stamp. Owner's total catalogue value is \$420. Mint never hinged, very fine.
..... Est. \$50

French Africa



x998

- 998 ** Group of Interesting French African Colonies Items, with Cameroun #C21 trial colour proof vertical pair, in two different colours (with printers notations in margin), Central Africa deluxe proofs of # C20-23, an unlisted silver souvenir block for Greenpeace 25th Anniversary from Republic of Tchad, a deluxe proof of Cameroun #C250 (with 3 different stamps) and two imperforates from Afars and Issas Territory (Scott #s C50 and C53). Very fine group.
..... Est. \$100
- 999 */** Four Items from Northern Africa, Algeria the 1927 and 1930 Semi-Postal sets #B1-B13 and B14-B26, both mint lightly hinged, very fine. Also French Morocco #22, 1903 2p high value, mint hinged and #CB11-CB20 in NH blocks of four, fine-very fine.
..... Scott \$566

French Southern & Antarctic Territories



x1000



x1001

- 1000 ** #16-19 1960 Marine Animals, mint never hinged, very fine.
..... Scott \$120

- 1001 */** #16-19, 28, 45 Three Mint Issues, #16-19 1960 Fauna set *, #28 1968 20fr Albatross * and #45 1971 Map issue in mint never hinged block of four, all very fine.
..... Scott \$583



- 1002 ** #23 1963 5fr Penguins and Camp on Crozet Island, Imperforate Trial Colour Proofs, including five different colours, along with #23 single in black, red and Prussian blue. Every colour proof has sheet margin, mint never hinged, very fine.
..... Est \$350



x1003



x1005

- 1003 ** #23-24 1963 Camp and Research Station, mint never hinged, very fine.
..... Scott \$130



x1004

- 1004 ** #23-24 1963 International Year of the Quiet Sun, fresh marginal blocks of four, mint never hinged, very fine.
..... Scott \$520
- 1005 ** #28 1966-69 20fr slate, olive and orange Black-browed Albatross, mint never hinged, very fine.
..... Scott \$350



- 1006** ** #28 1966-69 20fr Black-browed Albatross Trial Colour Proof Imperforate Strip of 3, in three different colours, mint never hinged, very fine. CV is for the more common issued stamps.
..... **Scott \$1,050**



1007

- 1007** ** #29 1967 20fr magenta, blue and black Aurora Australis, Map of Antarctic and Rocket, mint never hinged block of six to show marginal markings, light wrinkles in selvage only, very fine.
..... **Scott \$156**



1008

- 1008** ** #31 1968 30fr red, yellow and blue WHO Anniversary Issue, mint never hinged lower left corner block of four with marginal markings, very fine.
..... **Scott \$260**



1009

- 1009** ** #31 1968 30fr red, yellow and blue WHO Anniversary Issue, mint never hinged lower right dated corner block of four with marginal markings 12.3.68, very fine.
..... **Scott \$260**



1010

- 1010** ** #32 1968 30fr greenish blue, red and brown Human Rights Year, mint never hinged lower right dated corner block of four with 5.3.68 in margin, very fine.
..... **Scott \$240**



x1011

- 1011** ** #89-93 1980 Marine Animals Imperforate Pairs, mint never hinged with sheet margin at right, very fine.
..... **Scott \$140**



1012

- 1012** ** #C5 1962 50fr deep blue, olive and green Telestar Common Design Type, mint never hinged block of four, fresh, very fine.
..... **Scott \$116**



1014

- 1013** ** #C7 1965 50fr blue and indigo Discovery of Adelle Land, mint never hinged, very fine.
..... **Scott \$125**



- 1014** ** #C12 1966 25fr plum, black and dark brown Ionospheric Research Pylon, mint never hinged block of four, very fine.
..... **Scott \$130**



x1015

- 1015** ** #C26-C27 1972 Crozet Island Imperforate Set, mint never hinged with sheet margin at top, very fine.
..... **Scott \$200**

Germany



1016

- 1016** ☉ **#8a 1872 2kr red orange Imperial Eagle**, used with centrally struck Lampertheim cds cancel, fine-very fine. Ex. Reiche.

..... **Scott \$300**



1017

- 1017** ☉ **#10 1872 7kr ultramarine Imperial Eagle**, used with a nice cds postmark, there is a colour band above Eagle, very fine.

..... **Michel €250**



- 1018** ** **#15 1872 1/3gr yellow green Imperial Eagle**, mint never hinged pane of six with strong center embossing, very fine.

..... **Scott \$840**



1019

- 1019** ** **#18 1872 2gr ultramarine Imperial Eagle**, mint never hinged block of four with sheet selvage at right, center embossing is strong. A pencil mark 'E' is visible at lower left part of margin. A light line of toning affects two stamps.

..... **Scott \$300**



1020

- 1020** ☉ **#21a 1872 1kr blue green Imperial Eagle**, used with part Frankfurt West boxed cancel, fine. Ex. Reiche.

..... **Scott \$525**



1021

- 1021** ** **#23 1872 3kr rose Imperial Eagle** mint never hinged block of four with strong center embossing and fresh colour, very fine.

..... **Scott \$350**



1023

- 1022** ** **#27 1874 2 1/2gr on 2 1/2gr brown Imperial Eagle with Surcharge**, mint never hinged pane of six with strong center embossing, fine-very fine.

..... **Scott \$555**

- 1023** ** **#27 1874 2 1/2gr on 2 1/2gr brown Imperial Eagle with Surcharge**, mint never hinged stamp with strong center embossing, fine-very fine.

..... **Scott \$92**



x1024

- 1024** ** **#330-336 1924 3pf-50pf German Eagle**, mint never hinged set of seven with very light overall toning. There is a slight gum disturbance on the 5pf value, fine-very fine.

..... **Scott \$275**



1025

- 1025** ** **#360 1926-27 40pf deep violet Gottfried Wilhelm Leibnitz**, mint never hinged with fresh colour, very fine.

..... **Scott \$125**



- 1026** ** #526var 1942 3m copper red Adolf Hitler, mint never hinged corner marginal block of nine with a double perforation line between the top row and the second row. There is separation caused by this misperforation.
..... Est. \$200



x1027

- 1027** * #671/685 1951-52 4pf-90pf Numeral and Post Horn, part set with all key values, stamps all with sheet selvage, mint with hinge remnants. The 5pf has a small thin, the 60pf and 80pf have short corners, else fresh and fine-very fine.
..... Scott \$526



1028

- 1028** ** #681 1952 50pf blue gray Post Horn, fresh with immaculate gum, stamp is with top sheet selvage. Mint never hinged, very fine.
..... Scott \$135



1029

- 1029** ** #684 1952 80pf carmine Post Horn, fresh with immaculate gum, stamp with top sheet selvage. Mint never hinged, fine.
..... Scott \$450



1030

- 1030** #685 1952 90pf yellow green Post Horn, mint never hinged, fresh with immaculate gum, stamp with some shorter perfs at right.
..... Scott \$450

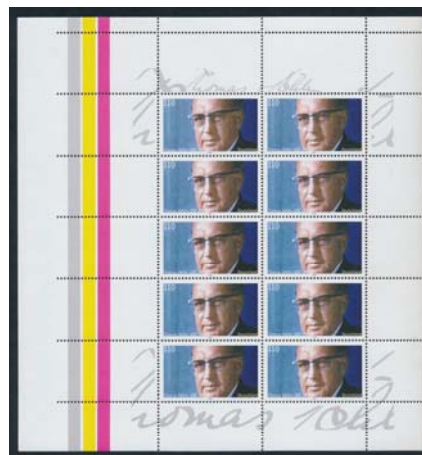

- 1031** ** #1986 1997 110pf Dehler Oversize Sheet, regularly issued mini-sheets of 10 are 116x153mm, this sheet measures 170x180mm. Not priced in Michel but an older auction catalogue listed this at 7,000DM (about \$3,500). Very fine, never hinged.
..... Est. \$250



1032

- 1032** ** #B48 1932 40+40pf brown violet Marburg Castle, mint never hinged, very fine.
..... Scott \$100



1033

- 1033** ** #B57 1933 40+35pf magenta Parsifal, mint never hinged high value of set, trivial gum wrinkle on back, else very fine.
..... Scott \$700



x1034

- 1034** ** #B69-B78 1935 Costumes, mint never hinged set of 10. The 5pf value is with trivial gum glazing, else fine-very fine.
..... Scott \$160



x1036

- 1035** ** #B91-B92 1936 11th Olympic Games Berlin Souvenir Sheets, appears on each stamp with "XI Olympische Spiele-Berlin 1936" watermarked on sheet margin. Sold for 1m each. Light gum toning on one sheet, else never hinged, very fine. 
..... Scott \$190

- 1036** ** #B134-B136, B141-B143 1939 Semi-Postals Sets, mint never hinged, very fine.
..... Scott \$292

Germany continued



x1037



x1038

- 1037** **⊙ #C40-C42 1931 1m to 4m Polar flight of the Graf Zeppelin Airmail**, used set of three, very fine.

..... **Scott \$985**

- 1038** **⊙ #C43-C45 1933 1m to 4m Graf Zeppelin Airmail**, used set of 3, very fine.

..... **Scott \$755**



x1039

- 1039** *** Germany Displaced Person Camps**, a selection of nine imperforate pairs from Displaced Person Camps, including Neu-Ulm, and Regensburg. Mint hinged, very fine.

..... **Est. \$150**

Germany - Berlin



x1040

- 1040** **** #9N61-9N63 1949 Goethe Issue**, mint never hinged, the 10f and 30f have gum creases, else very fine.

..... **Scott \$300**



- 1041** **** Mi. 7b 20pf-30pf Complete Booklet**, still sealed, mint never hinged.

..... **Michel €100**

Germany -- D.D.R.



x1042

- 1042** **** #122-136 1953 Definitives**, mint never hinged with watermark 297, very fine.

..... **Scott \$354**

- 1043** **** #155-171, 187-204 1953 Definitives Set**, and the 1953-1954 Redrawn set, both mint never hinged and very fine.

..... **Scott \$347**

German States -- Bavaria



- 1044** *** #9 1862 1kr yellow Numeral**, corner marginal block of four with a large part of the original gum. The top pair has a horizontal crease. Blocks from this country and period are worth approximately six times that of component singles. Catalogue value shown is for singles.

..... **Scott \$320**



- 1045** **✉ #9 1862 1kr yellow Numeral on Cover**, three margin stamp (just clear at top and showing next stamp at left) on a partial folded letter with the message removed. Catalogue value is for a single franking on cover.

..... **Scott \$410**

German States -- Hamburg



- 1046 ⦿ **#4 1859 3s blue Numeral on Arms**, used, very fine with Pfenninger expert stamp on back.
..... **Scott \$100**

German States -- Prussia



- 1047 * **#22 1866 30sg Numeral**, mint hinged with part original gum, hinge remnant, very fine. A choice example of this rather delicate stamp.
..... **Scott \$110**

German States -- Wurttemberg



x1048



1049

- 1048 ⦿ **#7/12 1857 1kr-18kr Coat of Arms**, with orange silk threads, used and all sound with the group being fine except #7 which is very fine.
..... **Scott \$1,579**

- 1049 ⦿ **#7a 1857 1kr dark brown Coat of Arms**, used with socked-on-nose cds cancel, cut into outer frameline in a few places, fine.
..... **Scott \$225**



1050



x1051

- 1050 ⦿ **#18 1859 18kr dark blue Coat of Arms**, stamp without silk threads, used with cds cancel, with three margins and light soiling in the top margin, fine-very fine.
..... **Scott \$1,450**

- 1051 ⦿ **#31-33 1862 3kr-9kr Coat of Arms**, part set of three used with cds cancels. 3kr with small faults, 6kr with short perf and 9kr value listed \$800. Fine-very fine for 9kr, other fine.
..... **Scott \$1,007**



x1052

- 1052 ⦿ **#41-45 1865-68 1kr-9kr Coat of Arms**, part set of 5 missing the high value, used with cds cancels, fine-very fine.
..... **Scott \$312**

Greece



x1053



x1054

- 1053 * **#194-197 1906 1d-5d Olympic High Values**, mint hinged, 5d with small paper adhesion on gum, otherwise fine-very fine.
..... **Scott \$480**

- 1054 ** **#416-420 1939 75th Anniversary of the Union of the Ionian Islands with Greece**, mint never hinged, fresh and very fine.
..... **Scott \$125**



x1055



x1056

- 1055 */** **#427-436, C38-C47 1940 Youth Organization Set**, #427-36 are never hinged, the airmail issues are hinged, fine. No premium added for the NH stamps.
..... **Scott \$555**

- 1056 ** **#568-573 1954 British Parliamentary Debate and Ink Blot**, mint never hinged, fresh, very fine.
..... **Scott 144**

Greece continued



x1057

- 1057** ** #587-600 1956 10l-10d Royalty Portraits, mint never hinged, very fine.
..... Scott \$119

Greenland



x1058

- 1058** * #10-15 1945 Wildlife Low Values of Set, mint hinged, very fine.
..... Scott \$144

Hungary



x1059

- 1059** ** #871-884 1950 8f-10fo Heavy Industry, Imperforate Set, mint never hinged, very fine.
..... Scott \$450

Iraq



x1060

- 1060** ☉ #Q71 1932 1d claret King Faisal I Overprinted "On State Service" Official, used high value of set, with partial cds, very fine.
..... Scott \$100

Iran



x1061



1062

- 1061** ** #667-680 1924-25 Ahmed Shah Qajar, mint never hinged, very fine. CV is for hinged.
..... Scott \$155

- 1062** ** #896 1942-46 3r peacock green Mohammad Reza Shah Pahlavi, mint never hinged, fresh and very fine. CV is for hinged.
..... Scott \$100



x1063



x1064

- 1063** ** #978-982 1953 Ancient Tales, mint never hinged, fresh and very fine. CV is for hinged.
..... Scott \$130

- 1064** ** #985-989 1954 1r to 10r Fisheries Set, mint never hinged, fine-very fine. CV is for hinged.
..... Scott \$150



x1065

- 1065** * #985-989 1954 1r to 10r Fisheries Set, mint light hinged, fresh and very fine.
..... Scott \$150



x1066

- 1066** ** #1684 var 1972 2r multicoloured Scout Organization, block of four missing the blue colour, mint never hinged, very fine. Includes a regular issue for comparison. **Est \$1,000**



- 1067** ** #2558 1993-95 60r Guelder Rose, this issue is from the definitive flowers set of 1993-95, inverted center block of 25. It is footnoted and priced in Scott, mint never hinged, very fine. **Scott \$225**

Italy



1068



1069

- 1068** * #40 1877 2c on 30c lake Overprinted Official, mint with hinge remnant, short perfs at bottom, pulled perf at left, fine. **Scott \$800**

- 1069** * #41 1877 2c on 1l lake Overprinted Official, mint with hinge remnant, repaired corner, fine. **Scott \$650**



1070



1071

- 1070** * #42 1877 2c on 2l lake Overprinted Official, mint with hinge remnant, fine. **Scott \$650**

- 1071** * #44 1877 2c on 10l lake Overprinted Official, mint lightly hinged, fine. **Scott \$650**



1072



x1073

- 1072** * #46 1879 10c Claret King Humbert, deep colour impression with part original gum. **Scott \$475**

- 1073** * Italian Colonies #46-50 1934 World Cup, mint hinged set of five, deep colour, fine-very fine. **Scott \$297**

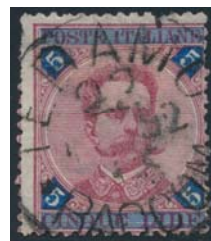

1074



1075

- 1074** © #72 1891-96 5L blue and rose King Humbert I, used with socked-on-nose cds, fine-very fine. **Scott \$240**

- 1075** * #85 1901-1926 50c violet Victor Emmanuel III, mint with original gum, hinge remnant, fresh colour and fine. **Scott \$950**

- 1076** ** #143/314 Four Mint Never Hinged Sets, #143-146, 242-246, 258-264 and 310-314 with CB1-CB2, overall fine-very fine. ☺ **Scott \$485**

Italy continued



x1077



x1078

- 1077** * #280-289, C35-C39, CE1-CE2 1932 Giuseppe Garibaldi, set of 17 including airmails, fresh, mint hinged (h.r.), fine-very fine.

..... Scott \$242

- 1078** */** #290-305, C40-C41, E16-E17 1932 March on Rome Anniversary, complete set of 20 including the airmail and special delivery issues, mint, most being lightly hinged, E16-E17 are never hinged, fine-very fine.

..... Scott \$249



x1079



x1080

- 1079** ** #349-354, C79-83 1935 Bellini, mint never hinged, fresh with deep colour, faint bends on the gum from printing and/or stockbook storage on 1.75L and 5L values, otherwise fine very-fine.

..... Scott \$710

- 1080** ** #C42-C47 1932 Graf Zeppelin Airmail Set, mint never hinged with bright colours, fresh, very fine.

..... Scott \$325



x1081



1082

- 1081** ** #C79-C83 1935 Vincenzo Bellini, mint never hinged set, lightly toned gum, otherwise very fine.

..... Scott \$200

- 1082** * #J1 1863 10c yellow Postage Due, with small part original gum. Accompanied by 2012 Sergio Sismondo certificate stating "genuine, uncanceled, with small part of original gum. The stamp has complete margins, well clear of the design on all sides, and is free from hidden faults or repairs at the time of examination. Between January of 1863 and February of 1869 this stamp was used often without receiving a cancellation, and is therefore commonly found in this condition.". Very fine.

..... Scott \$2,000



1083



x1084

- 1083** ** #J11 1890 60c buff and magenta Postage Due, mint never hinged, very good centering. Accompanied by 2013 Sergio Sismondo certificate.

..... Scott \$2,500

- 1084** Ⓞ #J21-J24 1884-1903 Segnatasse Da Lire Cento, partial set of used, with partial cds, very fine.

..... Scott \$190



x1085

- 1085** */** #Q7-Q19 1914-1922 Parcel Post, mint set with some being never hinged, fine.

..... Scott \$807

Aegean Islands



x1086



x1087

- 1086** * #31-35 1934 Soccer Overprinted in Black or Red, mint hinged set, fine-very fine.

..... Scott \$630

- 1087** * #C20-C25 1933 Graf Zeppelin set, mint hinged to a neatly written-up display page, fresh, fine-very fine.

..... Scott \$495

Italian States

- 1088** * Five Issues from the Italian Area, includes Italy #C42-C47 (VF, small hinge remnants), Castellorizo #51-59 (F-VF), Rhodes #45-54 (F-VF), Italian Offices Abroad #11 (VF) and Trieste #18-29 (F-VF), all mint with moderate hinging, fine-very fine or better.

..... Scott \$865



1089

- 1089** * Neapolitan Provinces #23 1861 5g carmine rose King Victor Emmanuel II, mint block of 6 with full original gum that is hinged. Margins are clear of framelines on all sides, although cut close on at right. Two stamps in the block are affected by stains from oxidization, the other four stamps are sound, fresh colour, fine-very fine. Accompanied by 2013 Sergio Sismondo certificate.

1090



- 1090** • Two Sicilies #20b 1861 1/2g bistre King Victor Emmanuel II, used with four full margins, fine-very fine.

Scott \$290

Japan



x1091



x1092

- 1091** • #10/50 1872 to 1875 Group of 13 Used Singles, with #s 10, 13, 15 (syllabic 14), 36 (x2, one with MOZO vertical symbol), 39, 45 (syllabic 4), 46 (syllabic 1), 47 (x2, both syllabic 1), 50 (x3, 2 with syllabic 1 and one with 3). Most appear fine or better, and we have not seen any sign that these would be reprints, but we recommend careful viewing of the scan so as to better determine varieties, etc.

Scott \$2,104

- 1092** ** #138, 479 1925 13s Imperial Arms and 1949 8y Moon and Geese, 13s and two copies of the 8y all three stamps being never hinged, fine-very fine.

Scott \$220

Korea (North)



x1093

- 1093** ** #2698-2702 1987 10ch-80ch Philatelia '87 and 750th Anniversary of Berlin, set of four stamps with souvenir sheet, mint never hinged, very fine.

Scott \$250

Laos



x1094

- 1094** * #1-17, C2-C4, J1-J6 1951-1952 Set of 26 Souvenir Sheets, mint with some never hinged, others with glassine adherence on gum. Some with small stains, otherwise fine-very fine.

Scott \$225



x1095

- 1095** ** #25-26, C13 1954 50th Anniversary of the Ascension of King Sisavang-Vong, mint never hinged, very fine.

Scott \$255

- 1096** ** #126/B8 Scarce Mint Never Hinged Material, with #126-136, B6-B8 as proofs in mini sheets of four in issued colours. Also #126-128, 145-147 (2 sets), B6-B8 (2 sets), as deluxe proofs as single stamps in issued colours. Overall very fine.

Est \$200

Laos continued



x1097

- 1097 ** Pathet Lao Michel #1-4 1961 Soldiers with Flag Set**, eight blocks of 6 stamps, each different stamp has a quantity of 12. Mint never hinged, there is light ink offset of two stamps, otherwise very fine.

..... Michel €180



x1098

- 1098 ** Pathet Lao Michel #5-8 (p. 684) 1961 Women in Traditional Clothing**, eight blocks of 6 stamps each, four of the blocks have selvage with control number, the remaining four blocks do not. Mint never hinged, very fine, each stamp has a quantity of 12.

..... Michel €180

Lebanon

- 1099 */*/☉ #18/CB4 Group of Mint and Used Issues, #18-21 used, 90A NH, 108-113 NH, C49-C56 hinged and CB1-CB4 NH.** Overall fine-very fine. ☺

..... Scott \$687



x1100



x1101

- 1100 * #C91-C96 1944 2nd Anniversary of the Declaration of Independence Surcharged in Red**, mint hinged, some with hinge remnant, light gum bend on C96, else very fine.

..... Scott \$155

- 1101 ** #C101-C106, C129-C134 1946 Victory Issue and 1947 UPU Congress Airmails, Two Imperforate Sets**, mint never hinged sets, fresh and very fine.

..... Est \$100

Liberia



x1102

- 1102 E/P #16P-20P Group of 13 Die Proofs From Defaced Dies on India Paper**, each measures 76mmx51mm and includes 1c in black (x2) and turquoise, 2c in black and rose these values with imprint of D. Feldwick, 6c in black and rose with imprint of Dando, Todhunter and Smith, 12c in black (x2) and ultra and 24c in black (x2) and apple green, these values with no imprint. Very fine.

..... Est \$500

Libya



x1103

- 1103 * #135-146 1952 King Idris**, mint hinged set, #140, 143 have small thins, otherwise very fine.

..... Scott \$144



x1104



x1105

- 1104 ** #769-773 1978 75th Anniversary of 1st Powered Flight, Imperforate Sheets of 4**, mint never hinged, very fine. CV for normal perforated set is \$65.

..... Est \$100

- 1105** ** #805-809 1979 Tripoli Fair Emblem and Various Rags Imperforate Blocks of Four, mint never hinged, very fine.
 Scott \$120

Liechtenstein



x1106



x1107

- 1106** * #54-69 1921 Views, mint hinged set, also includes #73 and 81 colour changes and an extra #65. Mainly fine or better with some stamps having the usual rough perfs.
 Scott \$405
- 1107** * #55/69 1921 Views, Imperforates, 13 different including #59, 62-3, 66-9 mint hinged or unused (no gum), very fine. CV is for the regular perforated issue.
 Scott \$276



x1108



x1109

- 1108** */** #82-88 1928 Prince Johann II Set, part set to the 2fr value, #86 and 87 are never hinged, rest are hinged, very fine.
 Scott \$347
- 1109** * #82-89 1928 Prince Johann II Set, mint hinged, with bright colours, fine-very fine.
 Scott \$435



x1110



x1112

- 1110** * #86-89 1928 Prince Johann II, set of four, mint lightly hinged, very fine.
 Scott \$312
- 1111** */** #157-159a 1939 Coats of Arms and Prince Franz Joseph II, sheetlets of 12 (#157-158) these both have light hinging in the margins of the sheets, stamps are never hinged and #159 sheet of four is never hinged. CV is for hinged #157, 158 and NH #159. ☞
 Scott \$313

- 1112** ☉ #264 1952 5fr deep green Vaduz Castle, used with partial cancel, very fine.
 Scott \$150



x1100



x1101

- 1113** ☉ #C7-C8 1931 1fr and 2fr Zeppelin Airmail Set, used with corner cancels which are not dated, fine-very fine.
 Scott \$275
- 1114** ** #C8 1931 2fr blue black Zeppelin, mint never hinged with minor gum blemish, very fine. No premium added for NH.
 Scott \$140



x1115

- 1115** ☉ #C9-C12 1935 10rp-30rp Golden Eagle, part set of 4, used with clear cds cancels, very fine.
 Scott \$220

Luxembourg



1116



1117

- 1116** (*) #23 1865-1874 30c lilac rose Coat of Arms, unused (no gum), slight short corner bottom left, else very fine.
 Scott \$1,150
- 1117** (*) #24 1866 37½c bistre Coat of Arms, mint, unused (stamp has been regummed), very fine centered within four full margins. Accompanied by 2013 Sergio Sismondo certificate.
 Scott \$1,050

Luxembourg continued



1118



1119

- 1118** * #33 1875-1879 10c gray lilac Coat of Arms, mint with hinge remnant as well as the top paper of gum with paper adhesion, toning spot on perf at right and short/missing perfs at top, signed on back, fine.

..... Scott \$600

- 1119** (*) #35 1876 12½c carmine rose Coat of Arms, unused (no gum), a few pulled perfs, tiny stain spot at bottom right, otherwise fine.

..... Scott \$550

Madagascar



x1120

- 1120** ☉ #8-12 1891 5c to 1fr Numerals, used with 1891 cds cancels, 5c with large thinned area, 10c and 25c have a pinhole each, else mostly fine.

..... Scott \$381

- 1121** */☉ Malagasy Republic #48-55 1902 1-15c Low Value Surcharges, a study on 8 pages of about 80 stamps, includes 3 varieties listed by Maury (Scott #51 and 2x #55 listed at €245), includes minor varieties, inverted, surcharges, one cover to France (#50), etc. Generally fine or better. ☺

..... Scott \$1,168

Mexico



- 1122** ** #828 1947 10p brown and dull green Justo Sierra, mint never hinged, very fine.

..... Scott \$150

Monaco



x1123



x1124

- 1123** * #4, 5 1885 10c brown and 15c rose Prince Charles, both mint hinged, 10c very fine, 15c centered with a few lightly stained perf tips at top, fine-very fine.

..... Scott \$435

- 1124** * #B9-B17 1920 Semi-Postals, set to the 1fr value, mint with hinge remnants on many, fine.

..... Scott \$371

Netherlands



x1125



x1126

- 1125** * #40-50 1891-94 Princess Wilhelmina Set, mint hinged, some stamps with short perfs notably #40, 41 and 48 (CV \$122) and a small internal crease on the 50c, otherwise a fresh, fine-very fine set.

..... Scott \$1,521

- 1126** */** #142a-160a 1925-1926 Definitives, Syncopated, Type A, mint set of 18, most being lightly hinged but does include some NH values (6c with owner's mark on gum), overall very fine.

..... Scott \$410



x1127

- 1127** ** #332/369, B144a/B295 Mint Never Hinged Group, four mint never hinged items includes #332-339, 368-369, B144-B145a and B291-B295. Overall fine-very fine.

..... Scott \$377



x1128



1129

- 1128 ⦿ #C13-C14 1951 Seagull Airmail Issue, used with neat corner cancels, very fine.

..... Scott \$170

- 1129 * #J7a 1887 10c light blue Postage Due, mint with hinge remnant, fine-very fine.

..... Scott \$115

Nicaragua



x1130

- 1130 ** Set of 16 Different Fiscal Stamps, each stamp with security punch and Specimen overprint in red, mint never hinged, very fine. Retail \$150.

..... Est \$50

Norway



x1131



1132

- 1131 ⦿ #3/19a Six Early Used Stamps, #3 (x2; both fine-very fine), #5 (fine-very fine), #10 (fine), #15a (VG, rounded corner) and #19a (fine).

..... Scott \$1,120

- 1132 ⦿ #15a 1867 8s rose Coat of Arms, Medium White Wove Paper, Perf 14½x13½, used with part of black town cancel and partial blue datestamp, fresh, fine. Accompanied by 2007 Sergio Sismondo certificate.

..... Scott \$550



- 1133 ⦿ #109 1925 20o plum Polar Bear and Airplane, used strip of four, very fine.

..... Scott \$160

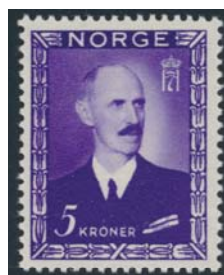

x1134



x1135

- 1134 ** #275-278 1946 King Haakon VII High Values, mint never hinged, fresh and very fine.

..... Scott \$120

- 1135 ** #408-412 1962 King Olav V Blocks of Four, mint never hinged, deep colour, very fine.

..... Scott \$135

Panama



x1136

- 1136 ** #403 footnote Set of 12 Stamps Picturing Various Popes (Pius I to Pius XII), blocks of four, there are small separations on perfs of St. Pius I (green) and St. Pius X (orange), else very fine, mint never hinged. This is an unissued set that is footnoted in Scott and usually only seen as singles.

..... Est \$400

Poland



- 1137 ** #C34 1954 5z dark blue 3rd Congress of the Polish Philatelic Association, Warsaw, souvenir sheet in dark blue instead of the regular gray green, was issued but had no postal validity. Mint never hinged, very fine. (Scott C34 footnote: Michel #849 €350).

..... Scott \$275

Portugal



x1138

- 1138 E/P 1924-1928 Proofs ex Printer's Archives**, over 850 plate proofs in blocks or part panes. At least 8 items in blocks from 8 to 35 have extensive printer's notes, others sometimes with printer's notes for needed retouches, etc. Some usually minor creasing and all with security punches. Includes a fair number of Portuguese colonies with India noted. A great lot with potential for the eBay seller looking for something "different".

Est. \$2,500



x1139

- 1139 ** #605-614 1941 Natives**, mint never hinged set, very fine.
- Scott \$110
- 1140 ** #657a 1945 Sheet of 8**, hinged in selvage, the stamps are never hinged, very fine.
- Scott \$150

Portuguese Colonies - Madeira



- 1141 ☉ #28 1871-80 120r blue King Luis Overprinted in Black**, used with cds alongside grid "45" (Funchal) on small piece. Attractive.

Scott \$80

Russia



x1142

- 1142 ☉ #46a, 50, 50a, 57d, 59b 1889-1905 Coat of Arms**. An interesting group of four. Used with partial cancels, fine-very fine, the first two on horizontally laid and second two on vertically laid paper. We include a perforate example as the fifth stamp. There are no apparent perforation holes and the margins are large enough to suggest these might be genuine. If genuine they have a catalogue value of \$10,875.

Scott \$10,875

- 1143 * #1652, 1654, 1654a 1952-59 Composite Medal of Red Workers' Banner and Lenin**, part set of the Medals stamps in 3 complete sheets of 50. Noted one hinged stamp per sheet with hinge marks in the selvage here and there, else mint never hinged. The sheets have been folded once along the perfs in the middle of each sheet.

Scott \$575

Rwanda

- 1144 ** 1972 600f Apollo 15 Gold Foil**, special printing, still in unopened cello-pack, mint never hinged and very fine. Listed in Scott footnote.

Scott \$160

St. Pierre & Miquelon



x1145

- 1145 */** #49/321 Group of Mint Varieties**, with three copies of Scott #49 with missing "ST" (position 12) including one in a pair. Also #278 and 279 (both are MNH and signed by Aimé Brun), #s 317, 318 and 321 (each MNH with severely misplaced overprints) and a #307 (MNH with misplaced value tablet). Nice quality throughout and mostly very fine.

Est. \$200

- 1146 E/P #314-321 1945 St. Malo Fishing Schooner Overprints Complete Set of 8 Deluxe Proofs**, very fine.

Est \$150

- 1147 E/P #353/606a Group of all Different Deluxe Die Proofs**, with Scott #s 353, 592 (set of 4), 480, 482, 484, 485, 606a, C41 and J75 (sunken die proof). Very fine.

Est. \$150



x1148

- 1148** ** #366/422 Group of Mint Never Hinged Imperforate Issues, with Scott #s 366, 367, 368, 408-10 (three vertical sheet margin pairs), 419-22, C28 (imperforate trial colour proof in black), and C57. A nice group, very fine.
..... Est. \$200



x1149

- 1149** ** #408-411 1971 Ships, mint never hinged, fresh deep colour, very fine.
..... Scott \$197
- 1150** ** #429/447, C55-C60 1973-1976 Presentation Pack, with 28 mint never hinged stamps, very fine.
..... Scott \$249

San Marino



x1151



x1152

- 1151** * #7, 7a 1877 10c ultra and 1890 blue 10c Coat of Arms, mint hinged, fine-very fine.
..... Scott \$1,450
- 1152** ** #111-114 1928 7th Anniversary of the Death of St. Francis of Assisi, mint never hinged, very fine.
..... Scott \$215



1153



1154

- 1153** ☉ #180 1935 1.75L brown orange and black Statue of Del-
fico, high value of set, used with cds, fine-very fine.
..... Scott \$105

- 1154** ☉ #C10 1931 10L dark blue View of San Marino, used with
cds cancel, very fine.

..... Scott \$525

Saudi Arabia



x1155



x1156

- 1155** ** #173-176 1945 Yanbu Harbour, mint never hinged, 3g
has some rough perfs, otherwise fine-very fine.
..... Scott \$145
- 1156** ** #645-647 1974 Arab Postal and UPU Emblems, mint
never hinged set of 3, very fine.
..... Scott \$187

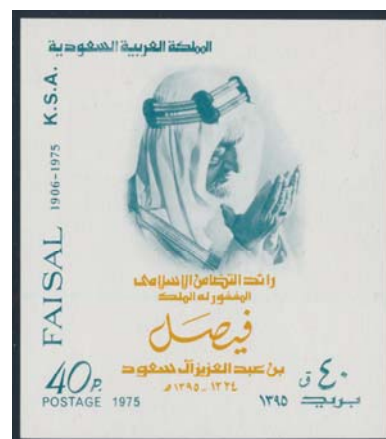

- 1157** ** #674 1975 40pi King Faisal, souvenir sheet, mint never
hinged, very fine.
..... Scott \$400

Senegal



x1158

- 1158** ** #512-514 1979 Friedensreich Hunderwasser Art Set,
mint never hinged, very fine.
..... Scott \$135

Spain



1159



1160

- 1159** * #52 1861 19c brown Queen Isabella II on buff paper, three clear margins, cut into design at bottom. Accompanied by 2014 Sergio Sismondo certificate "...with traces of original gum...There is a black stain which affects a large part of the stamp". Fine.

..... Scott \$3,600

- 1160** ☉ #171 1870 2e blue Allegory of Spain, used with light grid cancellations, fine-very fine. Accompanied by 2014 Sergio Sismondo certificate.

..... Scott \$525



1161



1162

- 1161** * #173 1870 19c yellow green Allegory of Spain, mint with hinge remnant, fine. Accompanied by 2014 Sergio Sismondo certificate "...has small part original gum, the back being largely covered by hinge remnants and other adhesions".

..... Scott \$425

- 1162** * #204 1874 20c dark green Justice, mint lightly hinged, fresh, fine-very fine.

..... Scott \$200

Sweden



1163



1164

- 1163** ☉ #1b 1855 3s pale bluish green Coat of Arms, used with Carlshamn 22.11.1857 cds, fine-very fine appearance. Accompanied by 2012 Sergio Sismondo certificate "There are two closed repairs, closing a tear at lower right, and adding a corner at upper right."

..... Scott \$3,800

- 1164** (*) #1r 1871 3s light green Coat of Arms, unused (no gum), short perfs at bottom left corner, else fine-very fine,

..... Scott \$525



1165



1166

- 1165** ☉ #2 1855 4s light blue Coat of Arms, used with cds cancel, short perf at left, fine. Accompanied by 2012 Sergio Sismondo certificate.

..... Scott \$100

- 1166** ☉ #2, 2c 1855 4s light blue Coat of Arms on Thin Paper, used with light cds cancel, fine-very fine. Accompanied by 2013 Sergio Sismondo certificate. Also includes #2c used, some toning, fine.

..... Scott \$300



1167



x1168

- 1167** ☉ #3b 1855 6s pale gray Coat of Arms, used with Göteborg 20.8.1857 cds cancel. Accompanied by 2012 Sergio Sismondo certificate stating "There are two thins towards the top and left, and two small closed tears at the top margin. The lower right corner is rounded".

..... Scott \$1,300

- 1168** (*)/☉ #6-12 Group of 12 Coat of Arms, includes unused (no gum) #6 and 11, mint hinged #6s and then used #7, 7C, 8-10, 10b, 11, 11a and 12. We note a few with toning or short perfs, else fine-very fine.

..... Scott \$1,441



x1169



x1170

- 1169** */☉ #13-16 1862-1869 Group of Six Lion and Arms, includes #13 mint hinged, #14 two shades, both used, #15 unused (no gum) and #16 two shades, both used. Overall fine-very fine.

..... Scott \$1,397

- 1170** */☉ #18-27 1872-1877 Group of 15 Stamps, includes #19 mint hinged, very fine (CV \$325) and then #18, 20-27 14 used stamps with 5 varieties. Overall fine-very fine, some small faults to be expected (ie. toning on # 27).

..... Scott \$1,085



x1171



1172

- 1171** * / ⊙ #28-38 1877-1879 Definitive Set of 10, includes mint hinged #29-33 (some h.r.) and the remainder used. Overall fine-very fine
..... Scott \$1,272
- 1172** * #39 1885 10o dull rose King Oscar II, mint with hinge remnant, good colour, fine-very fine.
..... Scott \$190



1173



x1174

- 1173** * #66 1903 5k blue Stockholm Post Office, mint hinged, fine-very fine.
..... Scott \$225
- 1174** ** #248-262 1936 300th Anniversary of the Swedish Postal Service, mint never hinged, fresh, mostly very fine.
..... Scott \$320



1175



1176

- 1175** * #C5 1920 5o on 40o Airmail Issue, mint with hinge remnant, fine. Accompanied by 1949 Philatelic Foundation certificate.
..... Scott \$160
- 1176** (*) #LX1 1858 (1sk) (3o) black Local City Delivery Issue, unused (no gum), fine-very fine appearance, there is a small thinned spot near bottom. Accompanied by 2013 Sergio Sismundo certificate.
..... Scott \$950



1177



1178

- 1177** ⊙ #LX2a 1858 (3o) bistre brown Local City Delivery Issue, used with cds cancel. Accompanied by 2013 Sergio Sismundo certificate noting two pulled perfs, else fine-very fine.
..... Scott \$525
- 1178** ⊙ #LX2r 1871 (3o) bistre brown Local City Delivery Issue Re-Issue, used with partial cds, short perfs along much of the bottom and at right, very good.
..... Scott \$400



x1179

- 1179** ⊙ #01-011 1874-1877 Officials Set, used, all with cds cancels, overall fine-very fine, some small faults (ie. short perf or toning) on some.
..... Scott \$750

Switzerland



1180



1181

- 1180** ⊙ #10 1851 5r light blue and red Coat of Arms, used, close to large margins, fine-very fine.
..... Scott \$125
- 1181** ⊙ #68 1881 1fr gold Seated Helvetia, with partial cds cancel, short perf at bottom otherwise fine-very fine.
..... Scott \$1,300



x1182

- 1182** (*) #83, 85 1882 25c and 40c Group of 7 Proof Pairs in Various Colours, unused (no gum) as issued, includes 2 different colours of the 25c and 5 of the 40c, overall very fine.
..... Est \$150

Switzerland continued



x1183



x1185

- 1183** E/P #83P 1882-1904 25c Standing Helvetia Large Numerals, seventeen different proofs in various colours and on several different papers. Very fine.

Est. \$300



x1184

- 1184** E/P #91p 1891-1907 40c Standing Helvetia, eight different pairs and two blocks of four all different on wove paper in various colours. One block in orange is slightly sulphurated, else very fine.

Est. \$150

- 1185** E/P #91P 1891-1907 40c Standing Helvetia, twelve different proofs in various colours and on several different papers. Very fine.

Est. \$200



x1186



x1189

- 1186** E/P #95E 1891-1907 30c Standing Helvetia, ten different bi-coloured essays on thin glazed card. An attractive and very fine group.

Est. \$250



x1187

- 1187** */** #152 1910 5c green Williams Tell's Son, Gutter Block of 6 with Punch Holes, mint, 5 stamps are never hinged, top left stamp is hinged, one stamp with light crease, some minor gum disturbance on gutter and perf separation between the rows, else a very fine appearing block. Zumstein # S7 II. Also includes pair of Scott #129 1910 10c rose red Helvetia pair, unused (no gum), gutter pair with large punch holes in gutter. Zumstein #S4.

Est \$200



- 1188** ** #226 1934 NABA Zurich Souvenir Sheet, mint never hinged though gum is crackly, bright colour, very fine.

Scott \$825

- 1189** ⦿ #293-299, 301-305 1945 PAX Set, missing #300, the 80c value to be complete. All used and attractively cancelled, two low values with slightly rounded corner, otherwise fine-very fine.

Scott \$810

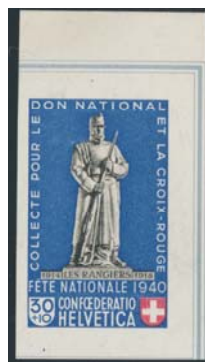

x1190



x1193

- 1190** ** #B105a-d 1940 National Fete Day, complete set of stamps from souvenir sheet, mint never hinged, very fine. CV is for hinged.

Scott \$117



- 1191** ** #B229a 1953 Semi-Postal Sheet of 24, mint never hinged, very fine.

Scott \$375



- 1192** ** #B229a, B229b 1953 Butterfly and Insect Semi-Postals, sheet of 24 and the 1953 complete booklet containing pane #B229b, mint never hinged, very fine.

..... Scott \$413

- 1193** * #C13-C15 1929-30 Allegory of Airmail, Granite Paper, mint with ordinary gum, lightly hinged, very fine.

..... Scott \$157

Syria



x1194



x1195

- 1194** * #133-136 1924 Olympic Games Overprinted Set, mint hinged, fine-very fine.

..... Scott \$120

- 1195** * #166-169 1924 Olympic Games Issue, Surcharged in French and Arabic, mint hinged, fine-very fine.

..... Scott \$116



x1196



x1197

- 1196** * #C57-C66 1934 Village of Bloudan, mint with hinge remnant, very fine.

..... Scott \$241

- 1197** ⦿ #RA4, RA55 1945 5p deep blue Revenue Stamps, Type a and Type b Overprinted in Red, Type A is a group of 19 identical stamps, all used, some stamps slightly lighter, Type b is a group of 16 stamps, almost all the 35 have cds cancels. Overall fine-very fine.

..... Scott \$906

Thailand



x1198



x1200

- 1198** * #11-18 1887-91 King Chulalongkorn, set of 8 with deep fresh colours. High value with gum bend but very lightly hinged as are most of the set. All with original gum, fine-very fine.

..... Scott \$178

- 1199** ** #243/476 Two Mint Never Hinged Sets, includes #243-254 and the 1967 Bird set #469-476, fine-very fine.

..... Scott \$468

- 1200** ** #932-940, 1080/1093 1980-87 King Bhumibol Adulyadej, mint never hinged, complete but for one value #1091 (CV \$21 in a block).

..... Scott \$306

Turkey



x1201



x1202

- 1201** ** #749-757 1931-42 Mustafa Kemal Pasha, part set of high values, never hinged, very fine.

..... Scott \$317

- 1202** ** Turkey in Asia #98-103 1922 First Parliament House, Ankara, mint never hinged, very fine.

..... Scott \$140

United Arab Emirates

- 1203** ** #69-82, 91-104 1976-77 Coat of Arms, two sets, the first set was issued in 1976, each stamp has a single colour, the second set was issued in 1977, each stamp has its single colour combined with black, mint never hinged, very fine.

..... Scott \$158

Uruguay



x1204

- 1204** ** #C93/C105 1939-44 Plane Over Sculptured Oxcart, mint never hinged, a part set missing #C95 (CV \$0.60) to be complete, there is some gum disturbance ie. 5p blue-green with fingerprint on gum, 10p is ok. Cv is for a hinged set.
..... **Scott \$151**

Vatican

- 1205** ** #19-34, E3-E4 1933 Vatican Scenery, mint never hinged, slight toning on #23 and 28, some gum disturbance, else very fine.
..... **Scott \$540**

North Vietnam

- 1206** ** #1140A, M31-M32 1981 Issues in Large Blocks, #1140A and M32 are in 16x4 regular blocks of 64 with a row of 6 missing colours. #M31 is in a irregular block of 64, again with a row of 6 stamps with only a faint trace of printing colours, unused no gum as issued. Regular issues without the colour missing errors catalogue \$1,440. ✓
..... **Est \$200**

Wallis & Futuna Islands



x1207

- 1207** E/P #C2DP-C166DP 1946-1989 22 Epreuve Deluxe Issues, includes 1946 Chad to Rhine 5fr-20fr, balance are in the 1986-1989 period including airmails and regular issues, all very fine.
..... **Est. \$250**

Yemen



x1208

- 1208** ** #Mi Block 69 1968 5b-15b gold and silver Airmail Stamps, imperf. Souvenir sheets with two printed on gold. Fresh, mint never hinged, very fine. Michel notes questionable status for 5B and 10B. Retail €320.
..... **Est. \$150**

Yugoslavia



x1190



x1193

- 1209** ** #398-409 1954 Wildlife, mint never hinged, very fine.
..... **Scott \$125**

- 1210** * #C33, C33a 1949 Electric Train Souvenir Sheets, Perforate and Imperforate, mint lightly hinged, fine-very fine.
..... **Scott \$350**

Zaire



x1211

- 1211** ** #974/981, 981A 1980 Tropical Fish, two gutter blocks of four stamps each, one with 1k value x3 and 10k, the second block with 5k, 20k, 50k and 150k values. Both blocks have folds from being folded in fourths, mint never hinged, fine-very fine. Also an uncut pair of the 52 souvenir sheets, mint never hinged. Owner notes that the retail value of this colourful topicals was \$500 each for the gutter blocks of which Bileski said to be unique and \$200 for the souvenir sheets of which 6 exist according to Bileski.
..... **Est \$150**

Cinderellas

- 1212** */(*) Western Europe & Scandinavia Cinderellas, a group of fascinating Inter-war Cinderellas with Air themes. More interesting are the three Provence Aero club issues. Mint, some are hinged, some are unused with no gum, fine-very fine.
..... **Est. \$100**

SERVICE FROM AUSTRALIA

BY AIR MAIL
PAR AVION

SESSION FOUR

POSTAL HISTORY and LITERATURE
WEDNESDAY AUGUST 20th, 2014 following
SESSION THREE, approx 2:30p.m.

Lots #1301-1579

Index

Canada

- mostly single covers, collections

Canada Postmarks

Newfoundland

Canada Collection/Accumulations

Great Britain & Commonwealth

U.S.A.

Worldwide

Postcards

Literature

Artifacts & Ephemera

Lots

1301-1383

1384-1399

1400-1403

1404-1459

1460-1489

1490-1505

1506-1542

1543-1549

1550-1578

1579

Note: Session Four will start immediately after Session Three with
a few minute break.

SPARKS
★ AUCTIONS

NO. 7 366

A.N.A.—BR
II, BASRA, BAC

Covers & Postal History

Canada Stampless Folded Letters

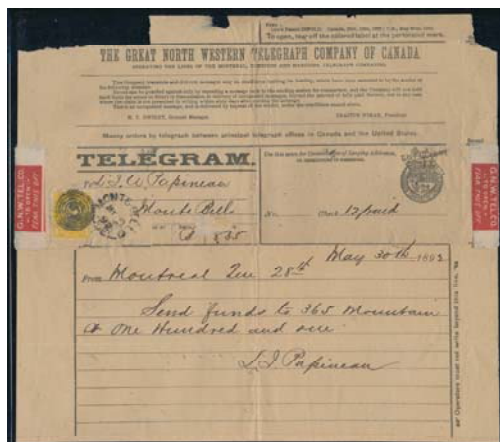

- 1301** ✉ **Telegram Addressed to L.J.A. Papineau (Louis Papineau's son) 30-MAY-1892.** This telegram signed by L.J. Papineau comes with the appropriate red seal. Folded messages like these were sealed with a red label and slit open upon receipt.

..... **Scott \$250**



- 1302** ✉ **1848 Early Advertising Folded Letter**, mailed Montreal on JUL.4.1848 and addressed to Connecticut. Corner card advertising from "Donegana's Hotel Montreal C. E." (interesting letter inside is datelined "Donegann's Hotel, Notre Dame Montreal 2nd July"). Apparently the second earliest advertising cover from Montreal, very fine.

..... **Est. \$200**



- 1303** ✉ **1854 Stampless Quebec Steamboat Letter to Montreal**, rated with "3" handstamp and bearing Steam Boat Letter Quebec AU 21 1854 postmark (Boggs Type IV). Addressed to Montreal with AU 22 1854 backstamp. Interesting contents regarding shipping, shedding light on the challenges of the day - "I lost the main top mast but had no other accident. The crew are all by the ship but I am afraid that I will lose some of them before I leave."

..... **Est \$120**



- 1304** ✉ **1847 Stampless Transatlantic Letter Quebec to Upper Normandy France**, rated with script "55" notation. Hand-stamped with multiple PAID markings. Contents indicate the letter was drafted on 18 DEC 1846. It bears no Canadian postmarks, but shows clear Manchester JA 18 1847 double split-ring and PAID 19 JA 19 1847 cds of London. From thence it travelled to Calais (20 JANV 47), Abbeville (21 JAN 47), and finally its destination in Upper Normandy (Seine Inférieure). The contents indicate the letter was written by the Mother Superior of the Canadian Branch of the "Chanoinesse régulières hospitalières de la miséricorde de Jésus," a French Catholic religious order. The letter includes three pages of contents, almost entirely readable. An attractive item, in very fine condition, and of historical interest.

..... **Est \$200**

Canada Regular Issues (19th Century) pre-1900



- 1305** ✉ **1896 Richelieu & Ontario Navigation Co Steamship Carolina Cover**, franked with 3c Small Queen, tied by blue Richelieu & Ontario Nav Co AUG 29 1898 Steamer Carolina postmark. Addressed to Brantford, Ontario. Includes personal contents, datelined Tadoussac. An issue of the BNAPS "Nautical Times" newsletter notes that an example of this marking has NOT been reported on cover. Back flap removed, a trivial fault considering the significance of this Steamer mark on cover. Scarce.

..... **Est \$250**



1306  **1882 Registered Small Queen Quadruple Registered Rates Cover Berlin to Kitchener Ontario**, franked with pair of 5c and pair of 1c Small Queens, as well as 2c registration stamp, paying the combined 14c quadruple rate. Tied by target cancels and postmarked with Berlin On NOV.8.82 cds, addressed to St. Jacobs, with next-day arrival backstamp. Filing folds, clear of stamps, that do not detract from this example of a scarce rate.

Est \$250

1307  **1875 Toronto Perf 11½x12 Small Queen Registered Cover to Ottawa**, franked with pair of 1c and single 3c Small Queens, all perf 11½x12, tied by Registered straight-line handstamps and postmarked with Toronto JU 16 75 split-ring. Addressed to John Murphy, Saddler on King Street, Ottawa, with next-day arrival backstamp.

Est \$100



1308  **1899 Registered Double Rate Small Queen Cover Guelph to Clinton via RPO**, franked with 3c and 1c Small Queens, pair of 2c Registration stamps, paying the 6c double rate + registration fee, postmarked with Guelph NO.30.99 cds, addressed to Clinton, with DE 2 arrival backstamp, arriving via the Goderich & Fort Erie RPO. A visually appealing Small Queen rate cover.

. Est \$150

1309  **1893 Truro to London Redirected Wiesbaden Germany Postal Stationery Card**, uprated with pair of 1c Small Queens, tied by Truro PM SP 7 93 squared circle. Addressed to London, England, thence redirected to Wiesbaden, Germany, backstamped in London on SP 19 and Wiesbaden two days later.

... Est \$200



1310  **1890s Montreal Parcel Post Buckskin Shoes Advertising Cover to New York**, franked with 1c Small Queen, tied by Montreal QUE oval Parcel Post cancellation. Illustrated advertisement for the Hudson Bay Knitting Co and their Buckskin Overshoes. Addressed to Buffalo, New York, USA. No backstamps. A few small edge tears at right, clear of stamp.

... Est \$125



1311  **1879 Triple Rate Registered Small Queen Cover Barrie to Galt Ontario**, franked with two 2c, single 5c Small Queens and 2c Registration stamp, all tied by cork cancels, paying the Registered Triple Rate (3c, plus 3c per ½oz, plus 2c registration), postmarked Barrie MY 26 79, addressed to GALT, with next-day Toronto split-ring transit backstamp. A scarce rate, visually striking and exhibit-worthy.

... Est \$300



- 1312** ☒ **1883 Registered Adjacent Office Cover Thornhill to Richmond Hill**, franked with 3c Small Queen, tied by Thornhill split-ring, paying the 1c postage + 2c registration rate for Adjacent Offices. Addressed to Richmond Hill, with split-ring arrival backstamps. Corner card for JC Woods. A scarce rate. **Est \$200**



- 1313** ☒ **1887 Small Queen Not Called For Cover Halifax Duplex to Montreal**, franked with 3c Small Queen, tied by Halifax AU.22.87 duplex. Addressed to Montreal, Quebec, with AUG 24 AM split-ring arrival backstamp as well as two different Dead Letter Office backstamps. NOT CALLED FOR / MONTREAL / SP.30.87 octagonal marking on front. **Est \$100**



- 1314** ☒ **1897 3c Small Queen Furniture Advertising Cover from Rock Island Quebec**, franked with 3c Small Queen, tied by grid cancel and postmarked with ROCK ISLAND FE 13 07 cds. Addressed to Montreal, Quebec, with two arrival backstamps. Illustrated advertisement for the firm of D. Neveu, manufacturer of Three-ply Perforated Veneer Chair Seats. Nice advertising cover from a smaller community, within the town of Stanstead **Est \$125**



- 1315** ☒ **1884 Registered Small Queen Double Rate Advertising Cover**, franked with pair of 3c Small Queens and 2c Registration stamp, tied by bold target cancel and postmarked with Montreal c.d.s., endorsed with Registered handstamp and script notation. Backstamped with Halifax arrival cds. Lovely illustrated advertisement for the Singer Manufacturing Company—a desirable rate on an attractive cover! **Est \$125**



- 1316** ☒ **#14 1866 Duo of 1c QV-Franked Covers**, first being mailed Winchelsea CW on FEB.26.1866 to Goderich and franked with five 1c QV stamps (strip of three plus two singles), with Goderich receiver on back. Second is a large wrapper addressed to Goderich, endorsed "printed matter" and franked with two singles, also dated 1866. Fine. **Est. \$150**



- 1317** ☒ **#34 1896 Toronto to Quebec 2c postal stationery** up-rated with a horizontal pair of ½c Small Queens, all tied by two Toronto Orb datestamps APR.17.1896. Quebec receiver on back. Very fine. **Est. \$75**



- 1318** ☒ **#34 1891 1/2c Small Queen Solo Franking Cover to St. Stephen New Brunswick**, franked with 1/2c Small Queen, paying the Circular Rate to St. Stephen, New Brunswick, with AUG.21.1891 cds arrival backstamp. Proper commercial usages of a 1/2c Small Queen solo-frankings are quite scarce, and this is a fine example.
..... **Est \$250**



- 1319** ☒ **#35 1884 St. Mary's to Fish Creek, Ont.** Mailed on JAN.4.1884 (cds) and franked with three 1c Small Queens, each cancelled by a cogwheel fancy cancel (Lacelle No.1495) with (fuzzy but identifiable next day Fish Creek C.W. broken circle receiver on back. Very fine.
..... **Est. \$100**



- 1320** ☒ **#35 1892 Paris, Ontario to Toronto** franked with a strip of three 1c Small Queens, each cancelled by ideal strikes of an intaglio diamond in three bars (Lacelle no. 1587). Mailed Paris MAY.9.1892 and Toronto next day receiver on back. Small opening tear at top, not affecting stamps. Very fine.
..... **Est. \$100**



- 1321** ☒ **#35 1894 Truro Daily News Advertising Cover**, mailed Truro JUN.20.1894 (squared circle), franked with three 1c Small Queens (nice contrast to the bright red advertising) and addressed to Toronto (receiver on back). Very light overall toning, else very fine.
..... **Est. \$100**

- 1322** ☒ **#35, 37, 41 1876 to 1897 Group of 5 Interesting Small Queen Covers.** First is a US postal stationery cover, franked with a 3c SQ and mailed Hamilton in 1896, Toronto to Belleville 1c + 2c SQ tied by 1897 D Flag cancel, 1878 Blyth to Clinton with fancy cancel, 1876 Simcoe to Toronto with a deep rose 3c SQ with large part Boggs Type III imprint in selvage and fancy geometric cancel and a all-over illustrated cover from the American Hotel in Toronto (this one has small tears). A very fine group. ☺
..... **Est. \$350**



- 1323** ☒ **#35, 53 1897 Jubilee and Small Queen Combination Registered Cover**, mailed Toronto (SEP.3.1897) and addressed Indianapolis, Indiana. Franked with horizontal pairs of both the 3c Jubilee and the 1c Small Queen, which was still in use as the Leaf issue had not yet been issued. Back is full of postmarks, including Windsor, Ontario, Detroit and Indianapolis. Very fine.
..... **Est. \$150**



- 1324** ☒ **#36, 37, 39 1875 St John NB Registered to Belfast, Maine**, mailed JAN.11.1875 (red-brown Registered Saint John NB cds) and franked with a three-colour combination of Small Queens totaling 11c, paying the half-ounce first class registered mail rate to the USA. Stamps are tied to cover and to each other by three strikes of a red-brown cogwheel fancy cancel. There is also a red-brown double straightline postmark on front "Registered / Letter No." (plus three additional strikes on back). Opening tears at top, else a colourful franking and better rate, which was in effect only until January 31, 1875.

Est. \$500



- 1325** ☒ **#37 1878 Montreal to Boston, and Back**. Mailed at Montreal on SEP.9.1878, franked 3c Small Queen and addressed to Boston, where it was received the next day (duplex backstamp). The addressee had probably since moved to Montreal, and the cover was re-franked 3c Washington and returned there on SEP.11 (Boston H in Square duplex). It arrived Montreal again on SEP.12 (receiver on back) and because the cover was simply addressed "Montreal Canada" a few attempts at delivery were done, as evidenced by two Montreal "North District" carrier markings on back. A very nice dual-country franking cover, very fine.

Est. \$150



x1326

- 1326** ☒ **#37 1875 Two Illustrated Advertising Covers from Guelph**, both from W. Bell & Company, franked with a 3c SQ and addressed to Armadale. The first has a nice Guelph broken circle OCT.20.1875 and a Unionville transit on back and is adorned by an illustration of a manufacturer with smoke stacks and horse-drawn sleighs (this very fine). The second has no datestamp but is illustrated with a pump organ, advertising that they sell organs and melodeons (this ex. Brassler) slight reduction at left, else fine-very fine.

Est. \$200



- 1327** ☒ **#37 1887 Illustrated Piano Advertising Cover**, be L.E.N. Pratte in Montreal, mailed Arthabaskaville on JUN.8.1887, franked 3c SQ and addressed to St Jean Baptiste de Montreal. There is a Montreal transit on back, as well as a bright purple St Jean Baptiste de Montreal broken circle receiver. Minor edge wear, else very fine.

Est. \$100



- 1328** ☒ **#37 1889 Hamilton Summer Carnival Illustrated Advertising Cover**, mailed Hamilton (duplex JUL.23.1889), franked 3c Small Queen (sulphurised) and addressed to West Camp, New York. Lovely illustration on front of an angel and all over illustrated back in green. Parts of backflap missing from opening, else fine-very fine.

Est. \$100



x1329

- 1329 ☒ #37 1884 Farmers Advocate Illustrated Advertising Cover, mailed London, Ont. (JUL.29.1884 duplex), franked 3c Small Queen and addressed to Springboro, Pennsylvania. Lavishly illustrated on front and has only a Buffalo transit cds on back. Bit of aging plus some docketing on front and back else fine.
..... Est. \$100



x1330

- 1330 ☒ #37 1881, 1885 3c SQ Covers with Coloured Postmarks one bearing a Lynedoch broken circle (JAN.6.1885) in blue and the other with an Oshawa inner broken circle (SEP.9.1881) in purple. Both very fine.
..... Est. \$100

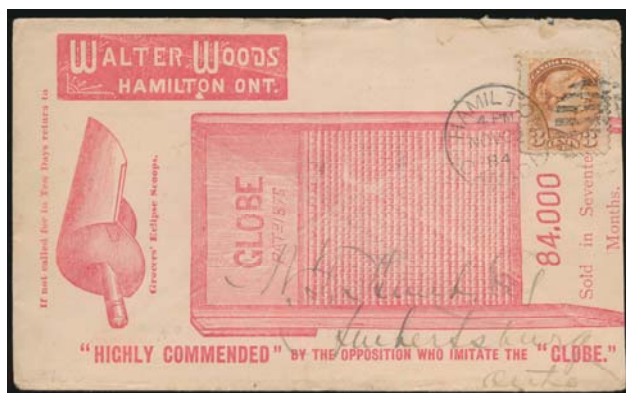

- 1331 ☒ #37 1884 Walter Woods Illustrated Advertising Cover mailed Hamilton on NOV.22.1884 (duplex) and addressed to Amherstburg (receiver on back). All over advertising in red on front, and in blue on back, showing some of the wares that could be bought from this retailer. Notation states that 84,000 Globe washboards sold in 17 months (almost 5,000 a month!). Bit of edge wear, else fine-very-fine.
..... Est. \$100



x1332

- 1332 ☒ #37 1876 Queen Victoria Illustrated Advertising Cover mailed Montreal on OCT.28.1876 (duplex) and franked with a 3c Small Queen to Camden East Ont. (receiver on back). The illustration of a Mourning Queen Victoria is from the Victoria Mutual Fire Insurance Co. in Hamilton and was used by this company for many years. Few tears and slight aging, else fine.
..... Est. \$100



- 1333 ☒ #37 1877 Toronto 3c SQ Illustrated Advertising Cover mailed NOV.26.1877 (duplex) and addressed to Gravenhurst (receiver on back). The illustration is of four children working in a print shop, setting type, etc. for the L. C. Thomas & Son Book and Job Printing, Brooklyn, Ontario. Opening tears on back, else a very fine and early illustrated cover.
..... Est. \$100

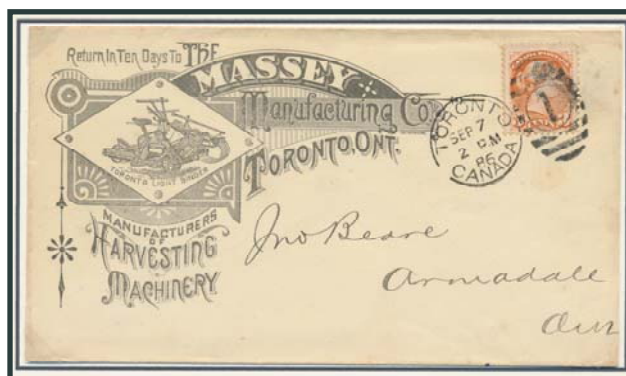

- 1334 ☒ #37 1886 Massey Manufacturing Illustrated 3c SQ Advertising Cover mailed Toronto SEP.7.1886 (duplex) and addressed to Armadale. Illustration is of farm machinery. Very light soiling, else very fine.
..... Est. \$75

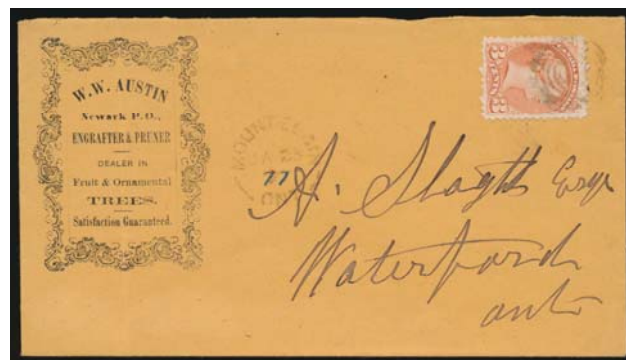

- 1335 ☒ #37 1877 Newark Fruit and Ornamental Tree Dealer Advertising Cover mailed Mount Elgin on JAN.3.1877 (broken circle is earliest recorded date, and strengthened numbers "77"), franked with an early rose shade 3c Small Queen and addressed to Waterford (CW broken circle receiver in blue-green on back). Light file fold, else very fine and scarce.
..... Est. \$100



- 1336 ☒ #37 1884 Ottawa Crown Cancel 3c SQ Cover, mailed Montreal on JUN.5.1884 and addressed to the Geological Survey in Ottawa. Originally free-franked (under stamp), then franked with 3c SQ on arrival and cancelled with Crown cancel. Next day Ottawa receiver on back. Roughly opened at top, else very fine.
..... Est. \$100

- 1337 ☒ #37, F2 1882 Hamilton to USA Registered Cover, mailed on SEP.9.1882 and franked with a 3c Small Queen (sulphurised) and a 5c Registration stamp, each cancelled with an oval registration datestamp, with additional free strike both on front and on back. Addressed to Slingerslands, New York. Buffalo transit on back. Opening tears at top and part of back-flap missing, else fine.
..... Est. \$100



- 1338 ☒ #41 1889 Patterson & Bro. Co. Advertising Cover, with illustrated stamp collar in red, franked with a 3c SQ, tied by a Woodstock duplex (OCT.21.1889) and addressed to Craighurst. Barrie cds receiver on back. Opening tears on back, else uncommon and very fine.
..... Est. \$100



- 1339 ☒ #41 1894 Gutta Percha Rubber Illustrated Advertising Cover, mailed York Street Toronto (Squared circle dated OCT.29.1894, franked 3c Small Queen and addressed Providence, Rhode Island. Very fine.
..... Est. \$100

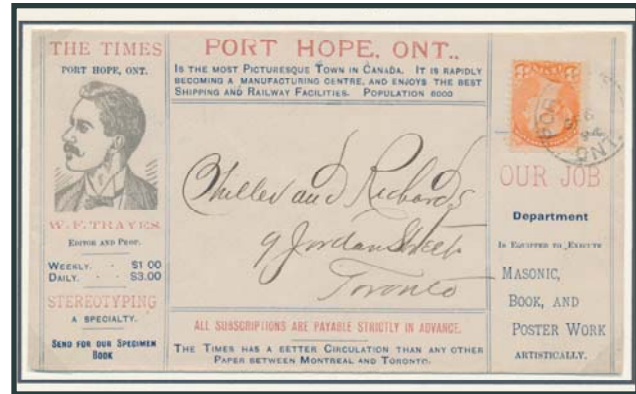

- 1340 ☒ #41 1894 The Times Illustrated Advertising Cover mailed Port Hope (cds dated SEP.6.1894) and addressed to Toronto (same day receiver on back). The front is almost completely covered in advertising for the Times publication, including a picture of its editor, etc. in blue and red. Quite attractive and very fine.
..... Est. \$100



- 1341 ☒ #41 1894 Renfrew All Over Map Illustrated Cover, mailed Renfrew OCT.26.1894 and addressed to Toronto (receiver on back). Front is illustrated with a map in rose-red of main roads (and railroads) leading to Renfrew, from Georgian Bay to the West, to Ottawa to the East. There is also a long paragraph boasting on the merits of Renfrew "...the most substantial town in the Ottawa valley...". Very fine and interesting cover.
..... Est. \$100



- 1342 ☒ #41 1895 Grimsby Park Illustrated Advertising Cover mailed Grimsby Park AUG.15.1895 broken circle to Ottawa (receiver on back). Illustration is in light blue-green, and depicts some cottages, with Maple Leaves, etc. and the phrase "The Chautauqua of Canada". Very light aging spots, else very fine.
..... Est. \$100



- 1343 **#41 1896 St Johns NB Illustrated Advertising Cover** mailed OCT.13.1896 (Squared Circle), franked 3c SQ and addressed to Moncton NB (receiver on back). Illustration on front is for Economic Prepared Tapioca, etc. in blue and back depicts four bottled or canned products that could be purchased by the Dearborne & Co. in blue. Very fine.
..... Est. \$100

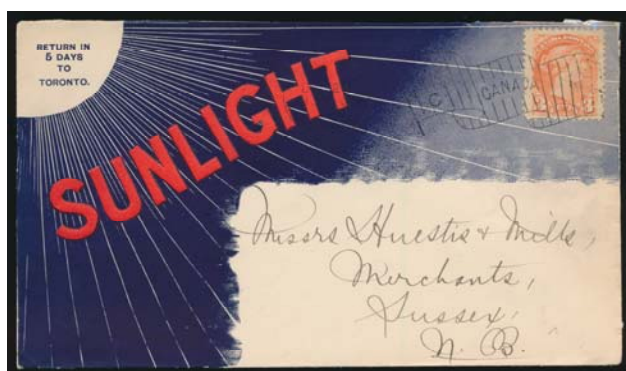

- 1344 **#41 1897 Sunlight Illustrated Advertising Cover** mailed Toronto DEC.24.1897 (C Flag cancel), franked 3c Small Queen and addressed to Sussex, NB. Front has a bright blue and red sunburst illustration and back has blue and red illustrations as well. Very fine.
..... Est. \$100



- 1345 **#41a 1889 Ganong Chocolates Advertising Cover**, mailed St. Stephen NB on MAY.9.1889 to Fredericton NB (same day receiver on back), franked with a rose carmine shade 3c SQ (trifle sulphurized) and lavishly illustrated advertising in red from the Ganong Brothers Fine Confectioners. Lightly reduced at left else very fine.
..... Est. \$100



- 1346 **#41b 1889 Euard & Macdonald Stove Illustrated Advertising Cover**, mailed Montreal (duplex FEB.4), franked with a deep rose carmine (41b) Small Queen and addressed to Lennoxville (receiver FEB.17.1889 on back). Tiny closed tear at top, else very fine.
..... Est. \$100



- 1347 **#42 1896 Halifax to USA Registered Cover**. A 3c stationery cover uprated with a 5c Small Queen to pay the registration rate from Halifax (AUG.25.1896) to Roxbury, Mass. Back has a St John NB transit, as well as a Boston boxed transit in violet and a Roxbury boxed receiver in purple. A very fine cover.
..... Est \$100

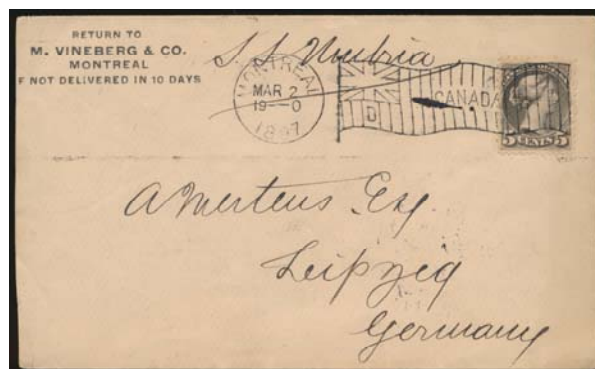

- 1348 **#42 1897 5c SQ on Cover to Germany**, mailed Montreal (Bickerdike machine dated MAR.2.1897) and addressed to Leipzig, Germany (receiver on back) with London transit dated MAR.13.1897. Corner card from early Jewish merchants M. Vineberg & Co. Very fine.
..... Est. \$50



- 1349 #42, 53 1897 Jubilee and Small Queen Combination Registered Cover, mailed Restoule, Ont. (broken circles dated OCT.26.1897) and addressed to Waterville, Maine. Franked with a 3c Jubilee and a 5c Small Queen paying the 8c registration rate. Back has many datestamps including a Montreal squared circle precursor, Commanda and Trout Creek broken circles, Railway postmarks and a Portland, Maine oval registration datestamp. Very fine.

Est. \$100

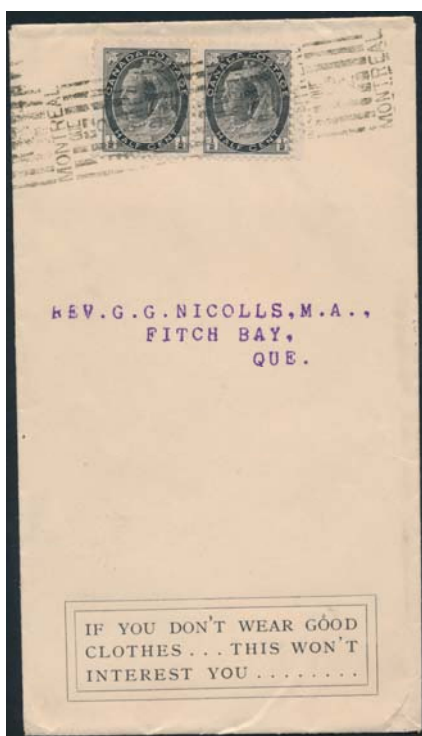

- 1350 #66 1899 QV Leaf 1c Printed Matter Fabric Tailors Advertising Cover, franked with pair of 1/2c Numeral issues, paying the 1c printed matter rate, tied by Montreal roller cancel and addressed to Fitch Bay, with JU.4.99 cds arrival backstamp. Evidently contained advertising material for fabric makers / tailors / etc.

Est. \$150



- 1351 #67, 86 1899 Simcoe County Registered Map Stamp Cover St. Patrick to Hamilton, franked with three 2c Imperial Penny Postage "Map Stamp" issues and 1c QV Leaf issue, all postmarked with St. Patrick AP.21.99 split-rings. Sent Registered to John Bruce, Seeds Merchants, in Hamilton, Ontario, with multiple same-day arrival backstamps as well as Hamilton & Allandale South AP.21.99 and All & Penetang MC 5 AP.21.99 RPO markings. The St Patrick Post Office was open from 1880-1909.

Est \$200

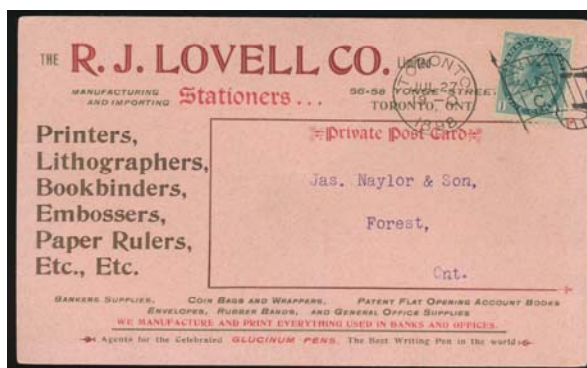

- 1352 #75 1898 Preprinted Private Postal/Response Card. Early usage private postcard, which were only allowed as of January 1, 1898, from the T.J. Lovell Cop. of Toronto. Bearing 1c QV Leaf which is tied by Toronto JUN.27.1898 flag cancel. An attractive card.

Est. \$50



x1353

- 1353 #85 1899 2c Map Group of Three Building Illustrated Advertising Covers, W. J. Gage Co. in Toronto (tiny tears at top), Nordeimer Pianos in Toronto and Z. Paquet in Quebec City. All three depict the front view of their business buildings. A very fine group.

Est. \$100



x1354

- 1354 ☒ #85 1899 2c Map Covers with Dominion Express Co. Advertising, one mailed Brockville (squared circle) to Syracuse NY and one mailed London Ont. (duplex) to London Ont. (this one has small opening faults at top). Illustrated advertising depicting Money Orders and fees. Very fine.
..... Est. \$100



x1355

- 1355 ☒ #85 1899 2c Map Covers with Toronto Depot Duplex. First is a Toronto Y Depot duplex addressed to Vancouver and the second is a Toronto S Depot duplex addressed to Hull Quebec on a lavishly illustrated cover from the Central Press Agency. A very fine duo.
..... Est. \$100



x1356

- 1356 ☒ #85 1899 2c Map Duo of Mourning Covers, both mailed from Montreal, one to Toronto (then redirected) and the other to Connecticut. Light edge wear, else very fine.
..... Est. \$100



x1357

- 1357 ☒ #85 1899 2c Map Covers Illustrated with Animals, the first is from the Canadian Coconut Co. in Montreal and depicts a monkey in red (these are scarce on cover), the other is from the Perrin Company of London, Ontario and depicts a large cow in blue (this one lightly reduced at left). A colourful duo, ex Fred Fawn and very fine.
..... Est. \$100



x1358

- 1358 ☒ #85 1899 2c Map Trio of Canadian Order of Foresters Covers, mailed from Toronto, Brantford and Guelph (this one is a #10 size). All displayed on two exhibit pages with a short history of the Order and all with different illustrated advertising. Very fine group.
..... Est. \$100



x1359

- 1359 ☒ #85 1899 2c Map Group of Five Interesting Covers, with a registered cover franked with three 2c maps plus a 1c Numeral, a drop letter from Montreal dated on the eighth day of use DEC.15.1898, an advertising cover from Montreal to Toronto with a Plate 5, position 87 Map stamp, a front with two very dark "muddy waters" Map stamps and a large part registered cover franked with a 2c Map and a 5c Numeral. Nice group.
..... Est. \$150



- 1360** ☒ **#86 1899 2c Map on Steamer Illustrated Cover**, mailed Dartmouth and addressed to same. The cover illustrates a nice picture of the Dartmouth Ferry Steamer, for Dartmouth's Natal Day. Small stain on stamp, else very fine.
..... **Est. \$50**

Canada Regular Issues (20th Century) 1900 and on



x1361

- 1361** **E/P 1954-5 4c & 5c First Karsh Issue Proofs**, on white wove paper, pencil notation "Proofs of Dec. 31 1953" at lower right. Unusual.
..... **Est \$100**



- 1362** ☒ **1929 Postal Bulk Payment Form 9P**, Post Office circular form, franked with 10c Mount Hurd, 5c D'Arcy McGee, and \$1 Parliament, tied by Virden OC 3 29 MAN cds. Request for delivery of catalogue to house and boxholders in Virden, Manitoba. A scarce franking!
..... **Est \$250**



- 1363** ☒ **1927 Confederation Pre-First Day Cover FDC**, franked with blocks of four of 1c and 2c Confederation (Sc #141-2) paying the correct 12c registered rate, postmarked Owen Sound JUN 28 27—the day before the first day of issue—addressed to Toronto, with same-day cds arrival backstamp. Unusual and visually appealing.
..... **Est \$200**



- 1364** ☒ **1914 WWI Valcartier Campe First Contingent First Day Cancel**, on postcard franked with 1c Admiral, tied by FIELD POST OFFICE / CANADA MILITIA / VALCARTIER CAMP PQ 21 AUG 14 cds. Used on the first day of the Camp Post Office's operation. A superb strike and important addition to a WWI or Militia Camp collection.
..... **Est \$100**

- 1365** ☒ **1966 10c Centennial / Expo Air Letter #A27A No Dotted First Fold Variety**, unused. Very Fine. A scarce aerogramme.
..... **Webb \$350**

- 1366** ☒ **5c Cameo "Lined Hair" and "Dotted Hair" Double Impression Postal Stationery Varieties**, displaying this striking error on both types of the 5c Cameo stationery. An attractive, very fine duo.
..... **Webb \$300**

- 1367** ☒ **1962 2c Karsh Double Impression of Stamp Variety Postal Stationery Cover**, imprint of the Royal Philatelic Society of Canada on back. Unused and visually striking.
..... **Webb \$125**



- 1368** ☒ **#1932 Registered Cover Halifax to Demerara British Guiana**, franked with pair of 5c Ottawa Conference and 3c surcharged KGV Arch/Leaf, tied by Halifax NOV 7 32 cds, addressed to Demerara British Guiana, with Registration British Guiana 28 NO 32 and Vreeden Hoop 29 NO 32 arrival backstamps. Illustrated advertisement for I.H. Mathers & Son, Steamship Agents and Commission Merchants. An attractive cover to a scarce destination.
..... **Est \$200**



- 1369** ☒ **#75, 77 1902 Postcard Shelburne Nova Scotia to Frederiksted Danish West Indies**, depicting scenes of Halifax, Nova Scotia, franked with 1c and 2c QV Numerals and tied by grid cancels, postmarked with Shelburne OC 3 02 cds, addressed to Frederiksted, St Croix, Danish West Indies, with bold 23 10 1902 arrival cds. A scarce destination!
..... **Est \$150**



- 1370** ☒ **#77 1902 Chinese Starch Laundry Advertising Baking Powder Cover**, franked with 2c QV Numeral, tied by Montreal AUG 14 02 machine cancel, addressed to London, with next-day arrival cds. Illustrated advertisement for Chinese Starch, depicting a man ironing, with further illustrated advertisement on back for Ocean Baking Powder. A scarce advertisement.
..... **Est \$150**



- 1371** ☒ **#86 1915 2c Map Stamp on Cover to Boston**, tied by a Boston Circuit RPO Flag cancel, plus another free strike and a Boston BPO duplex on front. Back has an oval Boston "CIRC" cancel. The stamp had previously been used, as it has a partial 1899 Ontario broken circle datestamp. Open on three sides for display, and still on old style exhibit page. Fine-very fine.
..... **Est. \$50**



- 1372** ☒ **#90 1904 2c Edward Cover with Esquimalt Crown Cancel**, mailed Esquimalt BC on OCT.26.1904 and addressed to Cayley, Alberta, N.W.T. With Cayley receiver on back, as well as Calgary and Vancouver transit cds. Return address is as "Dr. Mansfield / Royal Naval Club / Potsmouth". A scarce Edward cover, most Esquimalt Crown cancels are seen on post cards. Very fine
..... **Est. \$100**

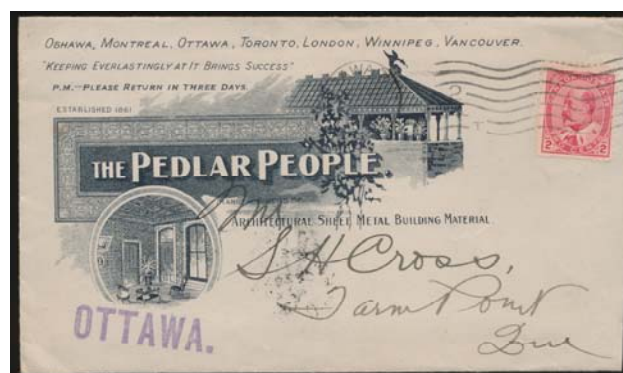

- 1373** ☒ **#90 1909 2c carmine Edward on Illustrated Advertising Cover**, mailed in Ottawa and addressed to Farm Point Quebec, with nice Pedlar People Building Material advertising. Lightly reduced at right, else very fine.
..... **Est. \$50**



- 1374** ☒ **#90 1913 Windsor Hotel KEVII Booklet Pair Montreal Advertising Cover**, franked with 2c KEVII booklet pair, with tab, tied by Montreal SEP 12 1913 machine cancel. Addressed to Brooklyn, New York. Lovely illustrated advertisement for the Windsor Hotel. Opened on three sides. A difficult franking on an attractive cover.

..... **Est \$200**



- 1375** ☒ **#90 1905 Cover 2c KEVII Used In France Postage Due Redirected to Gibraltar & Italy**, franked with 2c KEVII, tied by grid cancel and Menton 13 FE 05 cds, which also ties two French postage due adhesives (themselves affixed next to two Italian postage due issues). Addressed to "Miss Mabel (?) (of Montreal Canada)" c/o Cook & Sons in Gibraltar. Redirected from thence to the "Pension des Anglais" Rome, Italy, an address also added several times to the back of the cover, amidst numeral postmarks including Gibraltar, Cadiz, and Rome, as well as the Naples Office handstamp of Thomas Cook. Given the addressee is identified as being "of Montreal, Canada," and the return address is to a hotel in Menton, it seems likely that the sender was also a Canadian who happened to have a 2c KEVII stamp on hand, which they attempted to use to frank the cover. This was not acceptable to the French post office, who added the two postage due issues. While the cover did eventually arrive in Gibraltar, the addressee was evidently no longer there, and the cover was redirected onwards to the new address at the Pension in Rome, where it seems to have eventually arrived, having traveled through southern Europe via Cadiz, Spain. A striking and unusual cover!

..... **Est \$300**



- 1376** ☒ **#90 1909 Sudbury Registered KEVII Booklet Double Rate Cover**, franked with strip of three and two single 2c KEVII booklet stamps (Sc #90b), postmarked with partial RPO postmarks. Addressed to Hamilton, Ontario, with cds arrival backstamp. Corner card of Harry Pelletier in Victoria Mines (Sudbury District), Ontario. The 10c franking paid the 2oz rate (2c + 3c) plus the 5c registration fee. Small tear at right margin, small hole at center, still a scarce franking.

..... **Est \$150**

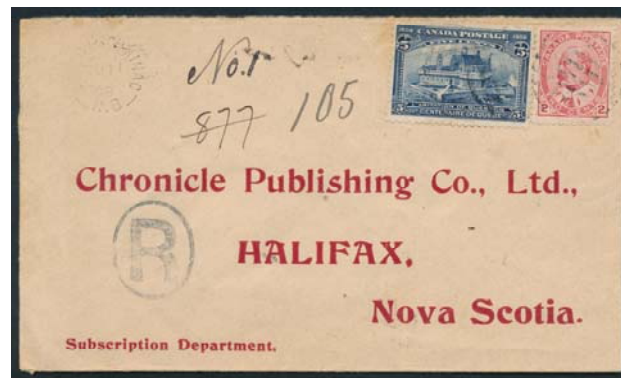

- 1377** ☒ **#90, 99 1908 Registered Tercentenary Cover Lower Escuminac New Brunswick to Halifax**, franked with 2c KEVII and 5c Champlain's Habitation. Tied by grid cancel and postmarked with Lower Escuminac NO 11 08 split-ring. Addressed to Halifax, Nova Scotia, with cds arrival backstamp, Chatham NO 11 08 and Halifax & Campbellton RPO transit markings.

..... **Est \$100**



x1378

- 1378** ☒ **#107, 142 1927-34 Group of Three Illustrated Dog-Themed Covers**, mailed from Montreal, Quebec and Calgary. A very fine group.

..... **Est. \$100**



- 1379** ☒ **#175, 190, 199 1934 35c Rate Airmail Cover Victoria to Balboa Canal Zone**, franked with 20c Harvesting, 10c Cartier and 5c KGV Medallion, tied by Victoria SP 1 34 cds. Addressed to Balboa, Canal Zone, with Cristobal SEP 9 1934 backstamp. This 35c airmail rate to Panama (and the Canal Zone) was in effect for one year only—from July 1, 1934 to June 30, 1935.
..... **Est \$120**

Canada Airmail



- 1380** ☒ **1937 Airmail Cover Montreal Quebec to Buenos Aires Argentina**, franked with pair of 20c Harvesting Wheat and 5c airmail, tied by Montreal Stn B 12 FE 34 cds. Handstamped Air Mail and addressed to Buenos Aires, Argentina, with FEB 20 1934 machine transit backstamp and next-day Olivos arrival postmark. This franking paid the 45c per half ounce airmail rate to Argentina, which was in effect from February 2, 1931, to June 30, 1934. Attractive and uncommon franking.
..... **Est \$100**



- 1381** ☒ **#CL30c Invert 1928 Patricia Airways Semi-Official Airmail Variety on Cover**, franked with 2c Confederation and Patricia Airways Exploration semi-official (#CL30c variety with inverted overprint), tied by Rolling Portage MY 2 28 split-ring, addressed to Red Lake with same-day arrival backstamp and Western Canada / Airways Limited / MAY 2 1928 / Red Lake Ont handstamp. A scarce and attractive example.
..... **Est \$250**



- 1382** ☒ **World War II Air Mail Covers to China**, both 75c rate Airmail to China from Montreal to Chungking. Both to Dr. A.S. Allen. Both are franked with the 50c Munitions and 20c Corvette from the War issue set and both with censor tapes. Minor edge faults and minor staining mentioned for the record. Scarce destination. No backstamps on either cover.
..... **Est \$100**

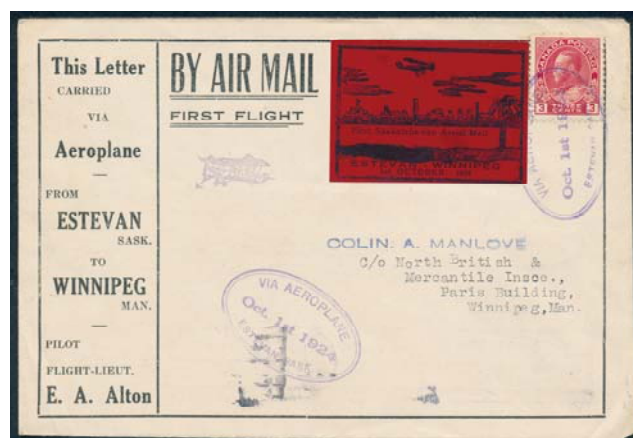

- 1383** ☒ **#CLP5i 1924 Winnipeg to Estevan First Flight Cover Franked with CLP5i**, the CLP5i is the wide space between "e w" in Saskatchewan. Cover also franked with a 3c Admiral. Cover has a small piece missing at bottom right and a minor crease bottom left.
..... **Unitrade \$300**

Canada Postmarks

- 1384** ☒ **Fredericton Postal History**. Two pages with Fredericton postmarks. The first is a quadrille page with contemporary stamps which have been cancelled and tied on to the page on MAY.25.1943 by a dozen different cancels. The second page features a wide variety of cancels applied directly onto the page on the same date.
..... **Est \$100**

- 1385** ☒ **Keewatin Broken Circle Postmarks on Edward Stamps**, with two items: first is a single 2c with 75% Le Pas Dist / KEE and a block of 4 of the 5c each stamp struck by a Norway House / KEE broken circle. Fine.
..... **Est. \$75**

- 1386** ☒ **Collection of Numeral and Letter Duplex on Stamps**, all neatly arranged in a new Lighthouse 16-page stockbook. The collection is arranged in two sections, one with all different stamps and postmarks, the second with all duplicates. The main collection contains over 100 different numerals and 135 different letters. There are also 355 duplicates. We noted a wide variety of Admirals, including high values, coils and War Tax. A large proportion of these postmarks are well centered, and condition is overall fine or better.
..... **Est. \$200**

- 1387** ☐ **Postmarks Collection**, including a big white binder with approximately 2,000 town cancels on piece and a small black binder presenting postmarks of Canadian towns (MOONs and barrels), coast to coast. Most are clear. Date and town on the postmark can be easily identified. Fine-very fine.
..... **Est. \$200**

- 1388** **Collection of NWT Postmarks on Stamps and Covers**, all neatly displayed and annotated on four quadrille pages. Counted twelve different town broken circles on three cards, four covers and many stamps, mostly Small Queens. Better towns include Grand Valley, Strathclair, Prince Albert, Carleton, Fort Cudhay, Broadview, and more. A clean and neat collection, with many desirable postmarks.
..... **Est. \$250**

- 1389** **Collection of Saskatchewan District Postmarks, Small Queens to Edwards**, all neatly displayed and annotated on six quadrille pages, and mostly on stamps but also includes three covers. We counted at least 37 different towns, many of which are quite scarce. Mostly nice strikes and overall very nice quality.
..... **Est. \$300**

- 1390** ☒ **Collection of Rat Portage, Ontario Postal History**. All neatly written-up on pages, from 1891 to 1900 and starts with broken circles, then continues with a detailed study of the Type I squared circle, which includes inverted dates, etc. Also includes cds and duplex, plus a registered cover with a rare roller cancel. The collection includes 25 covers (mostly with Rat Portage corner cards) plus a good number of stamps and pieces plus some picture post cards. Mostly fine or better.
..... **Est. \$200**

- 1391** ☒ **R.P.O. Covers, 1880's to 1912**. Nice group of 10 covers. Includes R.F. "E" WT879 & R.F. "F" WT687, as well as R.F. "D" R+27 and R+30.31. Also R.F. "C" WT857 and R.F. "B" R+30.11 and R+28.01x2 and an R.F. "A" on-106.09. Category numbers are from the BNAPS R.P.O. catalogue. Overall very fine but there are a few with minor faults. Also includes one U.S. R.P.O. postal card.
..... **Est. \$150**



- 1392** ☒ **1885 Keewatin Mills to West Selkirk** mailed APR.15.1885 (Keewatin Mills / KEE broken circle), plus fancy starburst cancel tying 3c SQ on corner card cover to West Selkirk Manitoba. Corner card is from Cameron & Co. Lumber Manufacturers, & Co. Rat Portage. Selkirk and Winnipeg backstamps. Missing back flap and light overall aging, else a scarce Keewatin cover.
..... **Est. \$250**

- 1393** ☒ **1883 Rat Portage Keewatin to St Ferdinand d'Halifax** mailed AUG.7.1883 (Rat Portage / KEE broken circle), plus fancy cork cancel tying 3c SQ on cover to St Ferdinand d'Halifax, Qué. Winnipeg and Somerset transit backstamps. Slightly trimmed at right, else a scarce Keewatin cover.
..... **Est. \$150**

- 1394** ☒ **1890 Rainy River KEE to Toronto** mailed NOV.7.1890 (Rainy River / KEE broken circle), plus bulls eye cancel not tying 3c SQ on cover to Toronto. Rat Portage Ont and Toronto backstamps. Pressed-out crease and tiny corner tear, else a scarce Keewatin cover.
..... **Est. \$150**

- 1395** ☒ **Collection of Nine Early Manitoba Postmarks, 1884 to 1896** all on backs of oversize Small Queen covers. All from Winnipeg (duplex cancels) plus one from Lake Dauphin, Manitoba, and all with various backstamps including Dead Letter Office (six covers) and many Manitoba smaller towns such as Oakland, Sourisford, Manda, Millford, Griswold Station, Logoch, Fosbery, Belleview, Fairburn, Smith's Hill and a few more. Some covers are trimmed on either side, else fine or better.
..... **Est. \$150**

- 1396** ☒ **Collection of 68 Different Across Canada RPO Cancels on Covers or Cards, 1890-1968**. Noted some better including WT-344.101 with Train #14 (not listed in gray), QC-23 (RF G-M), QC-244 (RF F), ON-873, (RF E but old RF for this as O-425A was covers, etc. Owner has pencilled-in the Gray catalogue # and in many cases the Ludlow # as well. Some mostly small faults but many very fine cancels and all cancels are on the address side of the card/cover.
..... **Est \$150**

- 1397** ☒ **Collection of 24 Different Squared Circle Cancels on Covers/Cards**, 22 of which are from the Victorian era. Note nice strikes from St. Ann's (RF 50), Cobden (RF 30), Port Williams (RF 30), etc. A few faults but mostly very good - very fine with many complete strikes.
..... **Est \$120**

- 1398** ☒ **Queen Victoria - King George V Ontario Town Cancel Postal History Lot**, of a few hundred postcards and postal stationery, bearing an eclectic mix of Ontario town cancels from a wide range of counties. Condition varies, though most postmarks appear to have fully readable dates. A worthwhile study lot for dates, or to inspect for small towns and closed offices.
..... **Est \$500**

- 1399** ☒ **#41 1896 Montreal to Dover, Mass.** franked 3c Small Queen (trifle toned at top), tied by an ideal and complete strike of the Montreal Union Jack Flag machine cancel dated on the second day of its use APR.12.1896. Dover receiver on back dated next day, very fine.
..... **Est. \$100**

Nova Scotia



- 1400** ☒ **#3 1851 3p Dark Blue on Entire Folded Letter**, a four margin stamp tied with light cancels and Yarmouth AU 16, 1855, Halifax and Toronto backstamps.
..... **Unitrade \$500**

Newfoundland

- 1401** ☒ **1940s Merchant Corner Card Cover Lot**, of over 70 covers, with corner cards from merchants across Newfoundland. Note lumber, druggists, outfitters, hotel, theatre, grocers, etc. An interesting mix from various towns, with little to no duplication. **Est \$200**
- 1402** ☒ **1940s Town Cancel & Corner Card Lot**, of over 80 covers, with a few dozen different towns represented, noting corner cards, slogans, censored, airmail, etc. Mixed condition, but inspection for better postmarks may prove rewarding. **Est \$250**
- 1403** ☒ **#253/269 March 31, 1949 Last Day Registered Cover**, franked with 16 different stamps, mailed from and addressed to St. John's. With Cachet in green "Ninety-two years of philatelic progress, 1857 -1949...". Very fine and colourful. **Est. \$100**

Canada Covers – Collections & Accumulations

- 1404** ☒ **Nova Scotia M.O.O.N.s Collection**, housed in three stockbooks with several hundred items, includes 79 fronts, 216 envelopes and 338 items on piece. . We estimate the individual retail price at about \$1,600. A nice collection. Very fine. **Est. \$400**
- 1405** ☒ **1870's and On Cover Collection in 12 Binders**. Also some extra material. Includes Victoria to George VII commercial mail (including censor items), postcards, incl. patriotic, first flights, mint and used postal stationery, incl. a Dominion Express Co. card, Kalbach Island covers and a large selection of First Days covers from the 1950's to 2006. Also note some Canada Post souvenir items and a small amount of postage. **Est \$250**
- 1406** ☒ **Queen Victoria Postal Stationery Collection**. Includes 34 envelopes, of which 9 are postally used. Best items are Nesbitt envelope 1 & 2, the 5c & 10c issues mint, which catalogue \$100 each in Webb. Also includes 36 postal cards of which 7 are used & 15 letter cards all mint. Also 5 wrappers & 2 stampless folder letters. Some minor faults, file holes etc. Inspect. **Est. \$125**
- 1407** ☒ **Lot of Over 340 Covers, 1900's & on**, includes general delivery, Post Par strike mail, town cancels, radio cards, bank cards, stamp show and meter covers as well as small town cancels and assorted post office hand stamps. **Est. \$200**
- 1408** ☒ **Canada Cancels 1910's and On**. Group of approximately 350 covers. Includes town cancels, blackouts, military, flag cancels, first days and general delivery. All sleeved, priced and ready for sale. **Est. \$200**
- 1409** ☒ **Lot of Approximately 300 Covers, 1870's & on**. Includes nice selection of Small Queen covers, coils and booklet stamp covers, postage due covers and an interesting selection of Official mail that includes some military mail. Note slogan cancels and postal stationery mixed in. Mixed condition especially the earlier material inspect. **Est. \$250**
- 1410** ☒ **Cover Lot, 1872 to Date**. Includes pre-cancels, both with stamps and on postal stationery, first flight covers, and official mail covers. Also a few FDCs and meter mail. Vast majority is KGVI and later. Includes #10 size envelopes. **Est. \$200**

- 1411** ☒ **Lot of Approximately 250 Covers, Mostly Registered, 1915 to Modern**. Mostly #10 covers, uprated postal stationery envelopes etc. All are priced and ready for sale. Note various minor faults, etc. on some covers. Inspect. **Est. \$150**
- 1412** ☒ **Lot of Approximately 350 Covers, 1920's & on**. With approximately 350 pieces and stamp exhibition covers. Also a nice selection of postal stationery that includes election envelopes, wrappers, aerogrammes, pre-cancelled stationery, printed to private order material and more. Viewing recommended. **Est. \$200**
- 1413** ☒ **Lot of 200 Covers, Selected for Cancels, 1900's & on**. Includes small towns, slogans, military, etc. All priced and ready for sale. **Est \$150**
- 1414** ☒ **Interesting Cover Lot, 1890's & on**. Includes flag cancel and royal train covers as well as perfin on cover, FECD and customs duty covers, locals on cover, foreign destinations mail and a selection of Canada post souvenir cards. Approximately 350 covers. Mostly #8 size but some larger. Inspect. **Est \$300**
- 1415** ☒ **Small Box with Approx. 500 Advertising, Corner Card and Ontario Cancels, 1930s-1940s**. Mostly fine or better. Inspect. **Est. \$150**
- 1416** ☒ **First Flight Cover Collection from the 1930's**. With 55 First Flights, mostly from the March 1939 Trans-Canada flight and 49 mostly U.S.A. flight covers from the 1930's and early 1940's. **Est. \$100**
- 1417** ☒ **Interesting Group of Covers, 1900's to 1940's**, includes Royal Train covers, pre-cancel and perfin covers, postage due, airmail, registered and FDCs. Also noted better printed to private order postal stationery and some advertising covers. Includes some oversize covers. Mixed condition. Inspect. **Est. \$150**
- 1418** ☒ **Group of 20 Ontario Covers and Cards, Small Queen to KGVI** including a few advertising, squared circles, registered, Admiral coils, postage due, etc. Many are priced in the \$5 to \$25 range and mostly fine or better. **Est. \$100**
- 1419** ☒ **Group of 10 Winnipeg Covers and Cards, Small Queen to KGVI** including two early Winnipeg Unofficial duplex Small Queen covers, a few advertising, etc. Many are priced in the \$5 to \$25 range and mostly fine or better. **Est. \$100**
- 1420** ☒ **Group of 17 CNR Perfin or Hotel Advertising Covers and Cards, 1920s to 1950s** including a few advertising, special delivery, etc. Many are priced in the \$10 to \$25 range and mostly fine or better. **Est. \$150**
- 1421** ☒ **First Flight Cover Collection, 1924-2004** with over 240 covers includes many better than catalogue in the \$20 to \$70 range. Note #2843 Ottawa to Vancouver September 1928 cover as well as #4405 Fredericton to Montreal flight. Noted pilot signed and Post Master signed covers, as well as #C1 & C3 First Day covers. **Est. \$500**

1422 ☒ **Banker's Box Full of Covers, 1880's and On.** Interesting lot with mostly Nova Scotia postmarks. Includes postcards, mint and used postal stationery with P.T.P.O. material, Small Queens, map stamps, military, flag and squared circle cancels, FDCs, Royal Train, advertising and postage due covers. Condition is mixed, so inspect potential for hidden treasures.
..... **Est. \$200**

1423 ☒ **Postal Stationery Lot in a Small Carton, 1879 and On.** Includes postal cards, private order items including automotive opinion forum packs and Quebec social affairs envelopes. Also used reply cards, Webb #P73, P76, P84 & P84a which alone catalogue \$100. Also note flag cancels, etc.
..... **Est. \$150**

1424 ☒ **Carton of Covers, 1870's and On.** Mostly Queen Elizabeth II era but also note Small Queens and mail from KGV and KGV1 era. Inspect.
..... **Est. \$100**

1425 ☒ **Carton of Canada Covers, 1880's and On.** Interesting lot that includes Small Queens, military, postal stationery, stamp show covers, advertising covers, FDCs, etc. Mostly fine or better. Includes #10 size and larger.
..... **Est. \$150**

1426 ☒ **Album with Collection of 103 Different WWII Era Covers.** We noted 14 WWII patriotic covers, 17 "V..." covers including both Hamilton obliterations and dater hubs and both Montreal dater hubs; 43 blackout covers including better such as Rimouski, Prince Rupert, Sydney, Yarmouth, West Vancouver, etc; 12 "ENLIST NOW" flag cancel covers; 7 censored covers; 9 covers with other patriotic slogans and a most interesting Air Letter 'sealed with a kiss' to a RCAF corporal with #436 squadron in India. It provides a detailed description of the Dec. 12, 1944 snow storm and forced closure of the Eaton's and Simpson's department stores. A choice, all different and generally fine-very fine collection of WWII era covers, including 10-12 with illustrated advertising.
..... **Est \$250**



x1427

1427 ☒ **Small Box of 225+ Covers and Cards, 1871-1952.** We note 20-25 Small Queens, 16 1901-1940 Registered including a 1910 cover to France that was redirected, Special Delivery including an E5 cover, 18 different illustrated advertising covers, military, perfins, a lot of 26 different QV to GV flag cancels still in dealer sleeves and priced at \$261, etc. Some faults, but generally very good to very fine and a very interesting group of material with very little duplication. Inspection should be rewarded.
..... **Est \$250**

1428 ☒ **Small Queen Cover Lot,** of 60 covers, 20 E.B. Eddy fronts and a few pieces. Mostly 3c covers, but also note single uses of the 1c, 5c and 6c on covers as well as a 2c registered letter stamp cover. Includes a mourning cover and squared circle cancels. Mixed condition, inspect.
..... **Est. \$100**

1429 ☒ **1985-2000 Modern Booklet Panes on First Day Covers,** in two binders, the modern booklet panes are with clear, in period postmarks from Canada Postal Museum. Included are a couple of dozen FDCs featuring complete or mostly complete booklet panes, often with the cover of the booklet still attached. Very rarely seen, very fine.
..... **Unitrade \$549**

1430 ☒ **Canada Meter Postage Stamps Stock,** including three albums of Meter postage stamps, and a bigger album of bulk mailing permits. The stock starts with B1 and B5 cutouts, some are envelopes, many are cutouts, with duplicates. Fine-very fine.
..... **Est. \$100**

1431 ☒ **Canada Postal History Collection,** a carton includes 12 stampless folded letters, plus 6 volumes of spray cancels, cut squares, Slogan's Permits, 1967 centennial covers, postal stationery, certified mail Xpress, etc. Generally fine.
..... **Est. \$100**

1432 ☒ **Collection of Old Time Commercial Covers,** including 16 stampless folded letters, 32 covers & postcards and 3 cutouts. There is one stampless folded letter to Henry Morgan from Quebec. Receiver general office/free/HM. Also a Birch Bark postcard with postage due stamp. Overall fine-very fine.
..... **Est. \$200**

1433 ☒ **Carton of Canada Covers,** hundreds of covers, postcards, registered mails, airmails, etc. Generally fine.
..... **Est. \$300**

1434 ☒ **21 Privately Made Illustration Covers,** many were hand painted, 20 of them are Canada covers, one is USA First Day Cover. Each one is unique, a fascinating group.
..... **Est. \$100**

1435 ☒ **1954-1998 First Day Covers,** in two cartons, owner's count is 1763 covers catalogued \$3522.70. We noted mostly Canada Post but also some silks, plate blocks, etc., mostly unaddressed.
..... **Unitrade \$3,522**

1436 ☒ **Canada Airmail Covers & Pre-stamped Cards Collection.** Includes two albums of more than 140 airmail covers mostly from 1972-1974. Also two albums of more than 120 pre-stamped cards, some are with duplicates. Very-fine.
..... **Est. \$50**

1437 ☒ **Expo 1967 Group of Three Different Registered Covers,** all mailed at Expo 67, on 5c stationery uprated with a 50c Centennial and addressed to New York. Lot is accompanied by a note explaining that "there were three Canadian post offices at Expo 67. On regular mail they all used the same cancel, but on registered mail they each had a different numbered one: #1 Cite du Havre, #2 Ile St Helene and #3 La Ronde". This lot contains one of each number (cds plus rectangular registration postmark), along with registration receipts for each. Ideal lot for Expo 67 collectors, or Montreal cancel collectors. Very fine and uncommon.
..... **Est. \$150**

1438 ☒ **Box Crammed with Registered Bank of Nova Scotia Covers,** mailed from Banks of Nova Scotia all over Canada to their main office in Toronto, and all seemingly during the year 1955. All are franked 25c with different stamp combinations. We note a great wealth of postmarks, including registered types, cds, duplex, broken circles, etc. All covers either have a wax seal, or a BNS sticker on back, and are open on three sides. Probably several thousand in all and an ideal opportunity to do a one year study. Some faults, else mostly fine or better. The total weight is 29.4 lbs, minus about 3 lbs for the box itself.
..... **Est. \$200**

- 1439** ☒ **Accumulation of First Flight Covers in Two File Draws, 1920's and On.** Contains approximately 1,500 covers with the vast majority being Canada first flights. Includes pilot signed covers, better flights such as the OCT.1.1938 Prairie flights, Newfoundland flights and a number of incoming first flights. Also note a few non-first flights, with a number of U.S. covers and some duplication.
..... **Est \$1,500**
- 1440** ☒ **1913-28 Admiral Foreign Destinations Postal History Group,** of seven items, including postcards to Belgium, France, Finland, and Sweden, 5c folded letter to France, 8c Admiral cover to Sweden, and illustrated hotel advertising cover to American Express in France, forwarded to England. A fine group.
..... **Est \$150**
- 1441** ☒ **KEVII Foreign Destinations Postal History Group,** of fourteen items, with destinations including Japan, St Pierre & Miquelon, Holland Austria, Belgium, Italy, and Germany, as well as a 2c KEVII booklet franking to England and Tercenary franking to France. Note CPR Hotel postal stationery, advertising, etc. An attractive group.
..... **Est \$300**
- 1442** ☒ **Queen Victoria Foreign Destinations Postal History Group,** of ten items, with destinations including France, England, Belgium, Germany, and the United States, a mix of stationery and covers, noting mourning cover, Molsons Bank, squared circle, 1c wrapper to France, etc. A nice group, with all but one having receiver markings.
..... **Est \$200**
- 1443** ☒ **George V-Era Foreign Destinations Postal History Group,** of eight items, noting 8c rate to Switzerland, 1c unsealed cover to Switzerland, 5c Royal William franking to Germany, 6c airmail postage due to Germany (front), and other destinations including Argentina, Belgium, and the Netherlands. An eclectic mix of generally good quality throughout.
..... **Est \$150**
- 1444** ☒ **Victoria to KGVII Era Postal History to Foreign Destinations Accumulation,** of over sixty covers and postcards, with destinations including Germany, Austria, France, Holland, the United Kingdom and the USA. Note an interesting mix of frankings, as well as airmail covers, censors, blackout, mis-addressed, postage due, registered, officials, Foreign Exchange Control Board, advertising, etc. Some condition issues, but a diverse and eclectic group.
..... **Est \$200**
- 1445** ☒ **London Ontario QV-QEII Postal History Accumulation,** of a few hundred covers, the majority with a diverse mix of slogan cancels (many WWII-era and prior), also including a vast array of merchant corner cards including druggists, jewelers, hospitals, grocers, etc. An interesting study lot, unchecked for dates.
..... **Est \$150**
- 1446** ☒ **1851-1932 Estate Lot of 17 Covers,** from Canada #38 used 1878 and 1881 from Cold Brook N.S. to Scotland, 1897 Jubilee 8¢ Registered 1898 with bank wax seal, and only one #C4 used after 1908. From Nova Scotia two with 3d Heraldics each with 3 margins, one a front only. Plus two 5¢, one of which has 2 strikes of a straight line MISSENT TO marking, sent from Halifax in 1866. Also 2 of 5¢ from New Brunswick. Covers are in mixed conditions, inspect.
..... **Est. \$100**

- 1447** ☒ **Stampless to QEII Canadian Postal History Carton,** consisting of over 1,000 covers, postcards, and stationery, all eras being represented, noting a variety of rates, registered, airmail, foreign destinations, advertising, small towns, flags and squared circles, redirected mail, Newfoundland, and much more. Condition varies, as expected, but worth inspecting as anything could turn up here.
..... **Est \$500**

- 1448** ☒ **1950-1970 Aerogramme Destination Collection,** of two dozen air letters, nearly all to different destinations, including India, New Zealand, Israel, the Philippines, Hong Kong, China, Australia, Norway, Sweden, an RCAF pilot at CAPO 5052, etc. Note a mix of stationery types. An attractive, diverse group.
..... **Est \$250**

- 1449** ☒ **1950s/60s Foreign Destination Postal History Lot,** of over 100 covers and postcards, with a mix of frankings and rates, noting mail to Germany, the Netherlands, France, Belgium (as well as one from Supreme Headquarters Allied Powers in Mons), etc.
..... **Est \$100**

- 1450** ☒ **Carton of Canadian Postal History & Postcards,** consisting of roughly 1,000 covers, postcards, and postal stationery, from the reign of Queen Victoria to Queen Elizabeth II, an eclectic lot including small town cancels, registered, advertising and corner cards, Newfoundland, and much more. Typical varied condition, and worth inspecting for hidden gems.
..... **Est \$500**

- 1451** ☒ **Massive Lot of Covers in 5 Large Cartons,** thousands of covers, a large percentage of the lot appears to be commercial mail but we note mint and used postal stationery, some FDCs, approx. 30 Nova Scotia split-rings on covers/cards, many being Post Offices that are now closed, War Tax, FPO cancel, flag cancels, shoe boxes with cheques from the 1930's and 1940's with stamps and much more. Well worth spending the time looking through these cartons.
..... **Est \$100**

- 1452** ☒ **Collection of Stationery and First Day Covers** with used and unused postal stationery from the 1950s to modern, including some unused (with P values), commercially used, aerogrammes, etc. Also first day covers from the 1970s to 2000, including a set of different Millennium se-tenant blocks, CAPEX 96 historic land vehicle set, etc. A nice group and mostly very fine.
..... **Est. \$150**

- 1453** ☒ **#35/42 Group of Twelve Small Queen Era Montreal Advertising Covers.** We noted an 1897 1c SQ Private Postcard to Toronto, a 5c SQ cover to Scotland, five 3c SQ franked covers, 1c SQ unsealed rate, some postal stationery, etc. Some are illustrated, all are advertised. Includes an 1861 Hotel Advertising cover to Pennsylvania franked with two 5c Beavers. Some faults, else mostly fine.
..... **Est. \$100**



x1454

- 1454** **#41 Three Choice Montreal illustrated Advertising Covers with 3c Small Queens.** Includes J.B. ROLLAND & FILS (building and pen nib), JAS. McCREADY & Co. (building with VF 1-3 Flag cancel), and H.A. NELSON & Sons (building). Fine-very fine.

Est \$100

- 1455** **#53/78 1898-1903 Group of Eleven Montreal Advertising Covers,** one franked with 3c Jubilee, one with 3c Leaf, rest with Numerals, with different rates, frankings some illustrated advertising, etc. One has a tear on back, else mostly fine or better group.

Est. \$100

- 1456** **#925a/1872a, FWH11 Booklet First Day Covers Collection,** Two of each FDC except for #1359xii, 1569a, 1846b, 1852b, 1854, 1855, 1865b, 1872a and FWH11. A very nice collection mounted on stock pages.

Unitrade \$420

Labels, etc.

- 1457** **Sample Overprinted Post Tracking Labels,** used for training or display purposes, very unusual items, all four are different labels.

Est. \$100

- 1458** **1860s International Express Labels,** a "pane" of 14 and a block of 4 together with blown up images featured on the back of the page with the labels on it. These are presented on a sheet with a write-up explaining the varieties, etc. Retail \$500.

Est. \$250

- 1459** **1860s Fourteen International Letter Express and International Express Labels.** Two examples with cancels which may have been postally used are included here. Blown up images are featured on the back of the two pages with the labels on them. These are presented on sheets with write-ups explaining the varieties, etc. Retail \$500.

Est. \$250

- 1460** **** #468-TC 1967 Canadian Bank Note Co. Test Strips of Four, Imperforate and Perforated,** both mint never hinged, perforated strip has creases affecting two stamps, otherwise very fine.

Unitrade \$260

Great Britain -- Stampless Letters



- 1461** **Early Insurance Advertising Printed Folded Letter,** mailed London to Basingstoke from the Sun Fire Office, with advertising for fire engines, engine stations, Sun Life Assurance Society, etc. Few small faults, else very fine.

Est. \$150

Great Britain -- Regular Issues



- 1462** **1954 Prestwick Christmas Day Air Crash Cover,** from Uxbridge to Ottawa. Stamps are missing as usual. Has "Salvaged Mail Aircraft Crash Prestwick 25-12-54" 3-line boxed handstamp in purple on front.

Est \$50



x1463

- 1463** **** Nine 1937 "Poached Egg" Covers.** Includes a KGV1 First Day cover plus 30 mint never hinged coil "for testing purposes only" training labels. The 30 labels include 5 imperf between pairs.

Est \$100

Great Britain -- Cover Lots

- 1464** ☒ **Lot of 11 Covers and Pieces, 1831-1922.** Includes 1831 front with a "free" crown handstamp, two late 1830's London ship letter outer wrappers as well as four Penny Red covers with "too late" or more to pay hand stamps and more.
..... **Est. \$100**
- 1465** ☒ **Group of 9 Oversize Covers, 1871 to 1981.** Includes an 1871 1d red Plate 13b registered cover with 8 1d reds, a 1902 1d red Edward VII cover with 12 S.A.H.S. perfin stamps, a 1977 Concorde cover, two 1981 First U.K. Aerial Post souvenir covers, a 1948 cacheted Olympics FDC, the 1935 Jubilee set on a NOV.1935 registered cover, a 1942 Swiss Legation airmail cover to Montreal, and a well-traveled airmail cover to South Africa, re-addressed and returned to sender. Some with minor creases.
..... **Est. \$100**
- 1466** ☒ **PHQ Cards Collection,** a collection includes a variety of Postal Headquarters cards, all packaged in poly sleeves, all cards are mint. Very fine.
..... **SG £264**
- 1467** ☒ **Victoria - QEII Postal History Accumulation,** of roughly 200 postcards, covers, and postal stationery, from stampless to 1960s, noting registered, town cancels, prisoner of war, postage due, squared circles, Red Cross, foreign destinations, censors, military mail, first flights, advertising, and more. An eclectic mix of material, worth a closer inspection for hidden surprises.
..... **Est \$300**

Queen Mother Covers

- 1468** ☒ **Queen Mother FDCs with House of Commons Cancels,** includes two 80th Birthday covers and both with House of Commons cds cancels, two 90th birthday covers, one with a House of Commons cds and the other with a House of Lords AUG.2.1990 cancel and APR.2.2002 in memoriam covers each with a different House of Commons cds cancel.
..... **Booth £150**
- 1469** ☒ **Queen Mother 100th Birthday Souvenir Sheet FDCs 2000.** All with AUG.4.2000 cds cancels, from Windsor castle, Buckingham Palace, House of Lords & House of Commons.
..... **Booth £440**
- 1470** ☒ **Robert Ollington FDC for the Queen Mother's 100th Birthday 2000,** with an AUG.4.2000 Buckingham Palace cds cancel. Minor corner bend bottom left mentioned for the record.
..... **Booth £200**
- 1471** ☒ **Queen Mother 100th Birthday Booklet Pane FDCs 2000.** Set of 4 different booklet panes all with AUG.4.2000 Buckingham palace cds cancels.
..... **Booth £250**
- 1472** ☒ **Queen Mother 90th Birthday Addressed FDC 1990.** With a Buckingham palace AUG.2.1990 cds cancel. Addressed to a members of the Queen's staff.
..... **Booth £120**
- 1473** ☒ **Queen Mother 90th Birthday Unaddressed FDC 1990.** With a Buckingham palace AUG.2.1990 cds cancel.
..... **Booth £120**
- 1474** ☒ **Queen Mother 100th Birthday FDCs all Signed by The Great and the The Good 2000** Signatures include Pamela Lundell, Actress; Andrew Motion, Poet Laureat; John Swannell, Photographer; Bill Pertwee, Actor; Dick Francis, Author; Wing Commander John Maas RAF; Tony Blair, Ex Prime Minister; Vice Admiral Sir James, Weatherall, KDE; and more. 20 covers in total. Better cancels include Castle of Mey, Clarence House, House of Lords, Glamis Castle and HMS ARK Royal. Also a signed Queen Mother Rose cover.
..... **Est. \$200**

- 1475** ☒ **Queen Mother First Day Cover 1980.** With Buckingham Palace AUG.4.1980 cds cancel, cover franked with 4 gutter pairs all tied with the Buckingham palace date stamp sent to a member of the Queen's staff at the palace.
..... **Booth £140**
- 1476** ☒ **Buckingham Palace Queen Mother FDC 1980.** Franked with 4 gutter pairs that are all tied to the cover with a Buckingham palace AUG.4.1980 cds cancel issued for the Queen Mother's 80th Birthday and addressed to the palace.
..... **Booth £140**
- 1477** ☒ **Great Britain In Memoriam Queen Mother Unaddressed FDCs 2002.** One has an APR.25.2002 Windsor Castle cds cancel and the other an APR.25.2002 Buckingham palace cds cancel.
..... **Booth £220**



x1478

- 1478** ☒ **Great Britain Queen Mother Gold Coin Covers 1998-2002.** Nice selection of 7 covers, 5 with British Gold Sovereigns, 2 with Guernsey £25. Gold coins 8 two with Guernsey £5. gold coins. Sovereigns 8 £25 coins each have .2354 ounces of gold and the £5 coins .0471 ounces for a total of 1.742 ounces of gold.
..... **Est. \$2,000**

British Commonwealth



- 1479** ☒ **1931 Australia to England Registered First Flight Cover,** mailed Sydney and addressed to London England. Franked with a combination of 5 different issues, totaling 26d. On airmail stationery "Per First All The Way By Air Royal Mail". Light corner crease, else very fine and colourful.
..... **Est. \$150**

- 1480** **Bechuanaland/Botswana Collection of Postmarks and Covers, 1887-1997.** Stamps include 1887-1955 mostly on piece over 40 items from several dozen Post Offices. We noted Macloutsi 1894, Tsessebe 1935, Maun 1950, Mochudi 1929, Molepolole 1935, Ramoutsa Station 1951 and Sashi 1935. Covers include 1937 (2 philatelic registered) Botswana 1966-1998 (8) and 1994-2005 (48 Registered commercial covers from about 26 Post Offices). A fine lot suitable for expansion.

..... **Est. \$200**

- 1481** **British Africa QV- QEII Postal History Group,** of over 50 covers and cards, most being KGV1 and prior, with censors, airmails, registered, officials, military, stationery, etc. Note Transvaal, Cape of Good Hope (including Boer War censors), Nyasaland, Northern & Southern Rhodesia, Swaziland, Sudan, Aden, Nigeria, and more. Typical mixed condition, but includes some better items. Worthy of closer inspection, particularly by the internet or show dealer.

..... **Est \$300**

- 1482** **British Caribbean & South America QV- QEII Postal History Group,** of over 50 covers and cards, most being KGV1 and prior, with censors, airmails, registered, officials, military, stationery, etc. Note Transvaal, Cape of Good Hope (including Boer War censors), Nyasaland, Northern & Southern Rhodesia, Swaziland, Sudan, Aden, Nigeria, and more. Typical mixed condition, but includes some better items. Worthy of closer inspection, particularly by the internet or show dealer.

..... **Est \$150**

- 1483** **British Commonwealth QV-QEII Postal History Group,** of approximately a couple hundred items, with an interesting mix of countries represented including Malta, India, Palestine, Australia, Malaya, Ceylon, Burma, Hong Kong, German Occupation of the Channel Islands, South Africa, etc. Note censored mail, Paquebot, A/R, military mail, Red Cross, first flights, diplomatic mail, and much more. Condition varies, but an interesting mix of material, ideal for a show or internet dealer. Inspect for better items.

..... **Est \$500**

- 1484** **British Commonwealth Military Postal History Carton,** of approximately a couple hundred items, including about sixty postcards (including depictions of Canadian military camps and scenes) as well as several real photos. Note a variety of material from WWI to modern, predominantly from Great Britain, Canada, and Australia, including fieldpost, prisoner of war stationery, RAF and Naval mail, censors, Red Cross, camp postmarks, and more. Typical mixed condition, though many fine items here; an ideal lot for further research, or for the internet or show dealer.

..... **Est \$500**

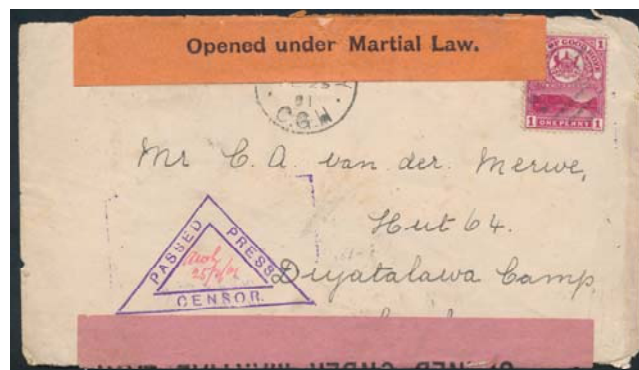

- 1485** **Cape of Good Hope 1901 Boer War Censored Prisoner of War Cover to Diyatalawa Camp Ceylon,** franked with 1p Cape of Good Hope definitive. Cancelled with grid obliterator, Blauw-Vley FE 25 01 cds. Addressed to a prisoner in Hut 64, Diyatalawa Camp, Ceylon, with Wellington FE 25 1901, Durban MR 5(?) 1901, Colombo MR 29 01 transit backstamps. British "Paarl" (Snowden & Hepworth Type 18) seal along top, and Type 25 seal along bottom, which was in use at Prisoner of War camps in Ceylon. Some small faults as expected; nevertheless an elusive Boer War cover.

..... **Est \$100**



- 1486** **Ceylon 1899 Cover Mailed Kotagala to Syracuse,** franked with three issues (Scott #s 132 with small stain and two #159) totaling 15c. Very fine

..... **Est. \$50**

- 1487** **Indian States Group of 24 Used Victorian Era Postal Stationery Items,** from a variety of States and includes 4 from India proper. Mostly domestic usage. We note some very nice postmarks, etc. Mostly very fine and seldom offered.

..... **Est. \$150**

- 1488** **Lesotho Wildlife First Day Covers including WWF, 1970s to 1980s** Includes #s 228-232 on a very attractive hand painted card, as well as on a Lesotho post office cover. We've noted #s 321-334 all on individual first days with black and white illustrations. Also includes 2 first days with birds and butterfly surcharge stamps that are not all priced in Scott.

..... **Est. \$50**



- 1489** ☒ **St Helena 1900 Boer War Deadwood Prisoner of War Camp Cover**, franked with 1c Hope Standing issue of the Cape of Good Hope, tied by Victoria West SP 10 00 squared circle. Addressed to a Boer Prisoner of War in St. Helena, censored on arrival and bearing St. Helena 24 SP 1900 arrival cds. Prisoner Christoffel Paulsen was held at Deadwood Camp. Boer prisoners - including General Cronje - were housed in Broad Bottom and Deadwood Camps from 1900-1902.

..... Est \$100

United States -- Regular Issues

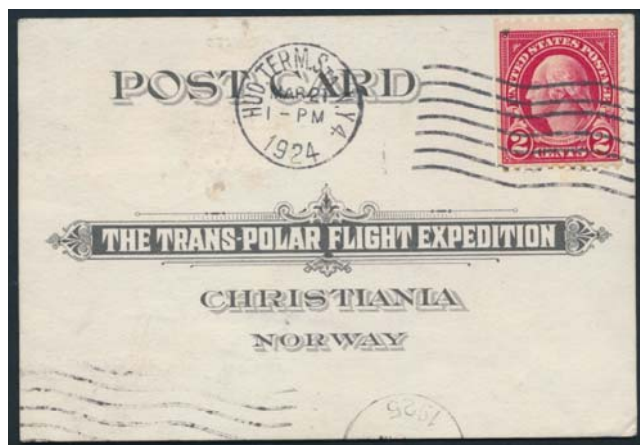

- 1490** ☒ **1924 Trans-Polar Flight Postcard** from the 1924 Trans-Polar Flight Expedition mailed in Hudson Terminal, Station, New York MAR.21.1924 to Christiania, Norway. Norway stamps added and cancelled at Kings Bay JUN.18.1925 to mail card back to U.S.A. Inscription at top of card on Norway stamps side appears to read Gimbel Brothers, U.S.A., North Pole Mail. An interesting card.

..... Est \$100



1491

- 1491** ☒ **Wells Fargo Cover, San Francisco to Victoria, Vancouver Island.** 3c red Washington stationery Wells Fargo cover is postmarked with a large 'Wells Fargo & Co. Express S. FRco.' in blue green, dated 8 APR. Addressed to Mr. Driard, Colonial Restaurant. There is docketing on back "16 May (or Aug) 61". Tears on backflap and folds else fine.

..... Est. \$200



- 1492** ☒ **1919 NJ to OH Registered Cover**, franked with a 5c blue Garfield plus a horizontal pair of 4c brown Washingtons with plate number 6002 on selvage at bottom. Transit and receiver datestamps on back. Small stain on front, else very fine.

..... Est. \$100



- 1493** ☒ **1862 Buffalo NY to Nevada City, California Patriotic Cover**, franked with three 3c deep rose Washingtons and a (cut down) 1c blue Franklin paying a 10c rate. The back of this cover is lined in red and blue and the flap has an embossed American Eagle with "Union and Constitution". Cut down at left, else very fine.

..... Est. \$100



- 1494** ☒ **#68 1862 Boston to Sackville, New Brunswick**, franked with a 10c green Washington (fine-very fine), tied to cover by an oval PAID cancel. Boston Mass JUN 30 cancel in red on front. Back shows a St John NB and a Sackville double broken circles, dated JUL.1.1862 and JUL.2.1862 respectively. Bit of aging, else very fine and nice cross border destination.

..... Est. \$250



- 1495** ☒ **#73 1860s 2c Drop Letter Advertising Cover**, mailed to and from Harrisburg, Pennsylvania, with advertising by an attorney there, and franked with a 2c "Black Jack" (very fine), tied by a JUN 17 Harrisburgh PA cork duplex. A very fine plus cover.
..... **Est. \$200**

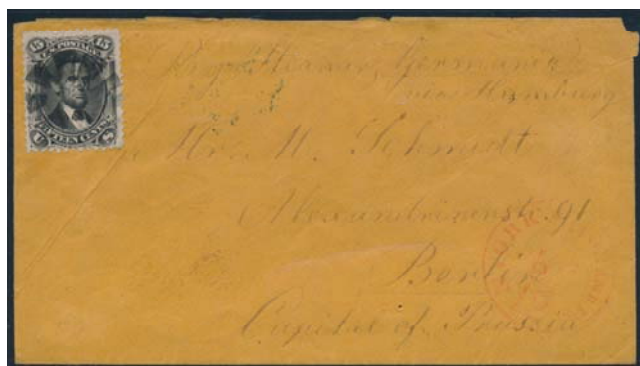

- 1496** ☒ **#77 1867 Cover to Berlin Prussia**, franked with a fine-very fine 15c Lincoln, cancelled (but not tied) by a circle of wedges cork cancel. There is a red New York Packet Paid All datestamp on front, and Hamburg receivers in green on back. Light crease and opening fault, else very fine.
..... **Est. \$200**









- 1497** ☒ **#78 1867 Boston to UK Cover**, franked with a 24c grey lilac single (off-center), tied by cork cancel. There is a red "Boston Am. Pkt 3 Paid" cancel as well as a London receiver in red, dated APR.17.1867. Back flap tears and small faults, else fine.
..... **Est. \$150**
- 1498** ☒ **#1953-2002 1982 State Bird and Flower set of 50 FDCs by Web** Scarce set. Only 28 sets with this cachet were ever produced, as detailed in a letter from the maker included with the lot.
..... **Est. \$50**

United States – Cover Collections & Accumulations



- 1499** ☒ ***/**/ Air Mail Collection of Stamps & Covers, 1918 and On.** Old time collection that includes #'s C1-2, C4-6 used (CV \$140), C7-11 mint. Also includes #C20 and C23 on First Day Cover. Also more First Flights & First Day + Air Mail postal stationery envelopes from the 1930's & 40's. Also note C10a the spirit of St. Louis Booklet pane with disturbed gum.
..... **Est. \$200**
- 1500** ☒ **Lot of USA Meter Mail Covers** in three boxes, probably containing one thousand covers. Seldom offered and fine or better.
..... **Est. \$150**
- 1501** ☒ **Collection of Mostly Covers in Large Carton, 1839 and On.** Includes commercial mail, mostly from around the 1900's, postal stationery, mint, used and with First Day cancels. Also First Days covers from the 1940's to 1980's that includes Fleetwood sets of the birds, wildlife and flags. Also note precancels, patriotic postcards, special delivery covers, parcel post stamps on cover as well as a selection of used and mint stamps. Also a small assortment of United Nations First Day covers, stamps and postal stationery. Mixed condition in the earlier material Inspect.
..... **Est \$500**
- 1502** ☒ **Charles Lindbergh Flown Covers.** Scarce group of lucky Lindbergh flown and commemorative covers. Includes eight CAM-2 covers, five FAMs that include two Canal Zone covers and two commemorative covers. Including one with a Lindbergh 1927 Cinderella. Some minor faults, creases etc. Inspect.
..... **Est. \$150**
- 1503** ☒ **Shoebox of USA Covers**, approximately 200 covers, including many better ones such as First Day Covers, a few first flight, etc. Overall fine or better.
..... **Est. \$50**
- 1504** ☒ **1899-1941 Advertising Postal History Cover Lot**, of two dozen covers, noting a variety of topics including hotels, coffee and tea, horses, pianos, fruit, machine works, and foundries. Many illustrations, as well as a couple of private perfin frankings or with contents. Condition varies, with some reduced or with other faults, still a diverse group.
..... **Est \$150**
- 1505** ☒ **Large Carton Filled with Hundreds of Covers**, mostly modern commercial mail, but we also note mint and used postal stationery, covers from the late 19th century, etc. Would be worth inspecting.
..... **Est \$100**

Worldwide

- 1506** ☒ **First Day Cover Hoard 1940 on**, in 2 shallow tubs, 10 shoe boxes or equivalent and other boxes or loose. They are unchecked and unsorted by us. Will contain a small percent of non-Canada and who knows what else.
..... **Est. \$100**
- 1507** ☒ **Russia, Poland & Hungary Post Cards 1920's.** Includes 42 Russia cards, of which 38 are registered. Registration markings are either with labels, hand stamps of manuscript notations. Seem to be mostly different and worthy of more research. Also includes 2 Hungary cards and 46 Poland cards, many to the U.S.A. Priced to retail at \$675.
..... **Est. \$300**

- 1508**  **France Collection of Large Numerals (Gros Chiffres) on Stamp**, all neatly displayed and carefully identified on black stock pages. There are 29 stamps in the 5,000s and 57 stamps in the 6,000s numeral range. We note a good variety of different issues, including some higher values, each with selected strikes. We also note a few on piece with accompanying cds. Where there is duplication of a numeral, it is usually on a different issue or major shade. A nice collection, mostly fine or better.
..... **Est \$300**
- 1509**  **France Collection of Unusual Cancels** all neatly identified and displayed on black stock pages, on mostly Sage but also other issues. We note New Year's Day cancels, large numerals, anchors, nude cds, star of dots, etc. About 70 different selected copies. Mostly fine or better.
..... **Est \$300**
- 1510**  **France Collection of Large Numerals (Gros Chiffres) on Cover**, all neatly identified in alphabetical order on 3-row black stock pages in a binder. Includes about 85 covers (including a few fronts). We note a few multi, and higher frankings, including to Austria, Germany Belgium plus internal. A nice collection, with mostly easily readable strikes and nice condition throughout.
..... **Est \$300**
- 1511**  **France Small Carton of 750 Postcards, 1890-1920s**, all different with lots of topical interest, includes some early pre-split back. Mostly unused and mostly in sleeves also includes some postally used. Overall fine-very fine.
..... **Est \$200**
- 1512**  **France Stamp Day Cards & Covers Collection 1939 to 1979**, of the 65 items, all with First Day cancels. Vast majority are cacheted. Yvert & Tellier 2011 CV for 1939 & 1944-1960 cacheted items is €695. Mostly very fine, but some with minor creases etc. Also includes mint stamp from each year plus a few extras.
..... **Est. \$300**
- 1513**  **France Postal Stationery and Post Card Collection in Two Volumes, 1945-2006**. Cards are all mounted and described on album pages. Contains 120 items, which are mixed mint and used. Note Europa, specimen overprint, etc. Mostly fine, but note some with minor corner creases etc. mostly on the postally used pieces.
..... **Est. \$100**
- 1514**  **France 1850s to 1870s Group of 47 Stamped Folded Letters**, franked with Ceres and Napoleon mostly imperforate issues, with lots of postmark interest, as well as shades, possible varieties, etc. Some faults, mostly fine.
..... **Est. \$175**
- 1515**  **Germany Small Box with Approximately 500 "On-Service Envelope" Covers**, from 1987-1995 period. Addressed to major Canadian cities, with over 80% being European-sized and mostly registered. Overall fine-very fine.
..... **Est \$50**
- 1516**  **Germany Group of 6 Oversize Covers, 1946-1964**. Includes two 1946 covers to internment camp #74 at Ludwigsburg. Two covers with sheets of #804 and two with sheets of 8 of #883-890. Sheets were not postally valid - only the individual stamps. Some minor faults, especially to the edges as is to be expected with oversize covers.
..... **Est. \$100**



- 1517**  **Germany 1943 Mauthausen Concentration Camp Folded Letter Sheet to Poland**, with 12pf Hitler Head stamp and has the rare "1x im Monat Postempfang" boxed handstamp (you are allowed to received one letter a month), some minor faults. A scarce item.
..... **Est \$150**
- 1518**  **Germany Group of 9 Oversize Covers, 1923-1941.** Includes 1923 registered inflation cover with 58 stamps to Great Britain, two 1936 Berlin Olympics Covers, a 1937 D.L.H. airplane flown cover to Paraguay, three Adolph Hitler, three Third Reich covers, one with #B102, a 1925 registered air mail cover and a 1938 Von Zeppelin souvenir card.
..... **Est. \$250**
- 1519**  **Germany 1935 Third Reich Nurnberg Rally Propaganda Postcard**, issued to commemorate the 7th Party Congress was held from September 10-16, 1935. It was called the "Rally of Freedom" (Reichsparteitag der Freiheit), referring to the reintroduced compulsory military service and thus the German "liberation" from the Treaty of Versailles. It bears the REICHSPARTEITAG NSDAP NURNBERG event cds dated 16.9.35 - the final day of the Congress. A visually striking and scarce card.
..... **Est \$100**



x1520

- 1520** ☒ **Germany 1940s WWII Prisoner of War Postal History group**, of 24 covers, postcards, and letter sheets, noting Stalag I-A, IV-G, VII-A, XIII-A, XIII-D, and Oflag XIII-B and XIII-D. Some camps with multiple examples illustrating different censor markings, printing types, etc. Typical mixed condition including some filing folds, tears, etc, but an interesting group for further study.
..... **Est \$200**
- 1521** ☒ **Indonesia Collection of FDCs 1974-1996**. In 3 bulging albums, approximately 400 and nearly complete for the period. We noted the 1974 regional costumes set (retail \$100) and many more from about \$20- \$60 (the complete Provincial Arms etc.) Overall very fine and seldom offered. High retail for eBay seller.
..... **Est. \$500**
- 1522** ☒ **Israel Postal Stationery Collection in 4 Binders 1949 to 1990's**. Includes letter sheets, envelopes, military, international reply coupons, and aerogrammes and postcards. Most are mint or with commemorative cancels, but does include some commercial mail. Seems quite comprehensive.
..... **Est \$150**
- 1523** ☒ **Liechtenstein Group of Used and Unused Postal Stationery**, with about 56 items, most are priced or catalogued between €15 and €75. We note some uprated, different cachets, some with reply portion attached, from the 1920s to the 1950s. Total owner's 2011 catalogue value is €1,526. Very fine.
..... **Est. \$250**
- 1524** ☒ **Liechtenstein Postal History with Postcards and Covers**. Two cartons with 9 binders filled with a variety of materials. 7 binders have 800 postcards franked with almost every stamp issued from 1981-2011, as well as many of the same issues in glassines. Also includes 2 binders of covers, mainly First Day. Lastly a book on stamps of Liechtenstein and a new Lindner hingeless album with pages to 1963. Very fine.
..... **Est. \$500**
- 1525** ☒ **Rwanda #904/1404 A lot of 37 covers from Rwanda to Canada over a period of 5 years**, All the covers are addressed to St. Hyacinth Mission. There are 18 European sized 10 #10, five which fit on an 8½"x11" page and two larger than this. Included are about 200 stamps in all. There are a few registered and many different rates. Some faults are to be expected. The catalogue value of the stamps off cover exceeds \$540. There a few stamps not listed by Scott and some duplication.
..... **Scott \$540**
- 1526** ☒ **Switzerland Two Cartons Filled with Thousands of Covers**. Housed in 11 binders and various envelopes includes covers, FDCs and postcards. The strength of the accumulation is the FDCs for 1993-2010 with most having either a complete set or a block of four. The stamps as used only would catalogue over \$3,000.
..... **Est \$400**
- 1527** ☒ **Switzerland Cover Lot in 2 Binders, 1841 to 1950's**, with 98 items. Mostly Switzerland, which includes stampless, first flights, military, postage due, etc. Better frankings, with #'s 242, C5, C12, C14, C15, C25 and C41. Mixed condition, inspection recommended. Also note Germany and Canada covers.
..... **Est. \$500**
- 1528** ☒ **U.S.A & Worldwide Small Tub of Covers, 1890's and On**. Mostly U.S.A. but also includes censor and paquebot covers. Best items are two 1899 British Guiana wrappers to Canada and a 1920 piece with Schleswig #s 1-15, all tied with Feb 10th cancels.
..... **Est. \$100**

- 1529** ☒ **Worldwide Carton of Over 600 Modern Covers**, #8 sized and Monarch-sized for the most part and come from all over the world. They are from the last few years up until 2013. Along with more often seen countries like Canada, USA and Germany. We also noted Cook Islands, Indonesia, Ukraine and Russia. There are over 600 covers in this lot.
..... **Est. \$450**
- 1530** ☒ **Worldwide Small Box with Interesting Items** including censored, registered, postmarks, WWII, etc. Probably around 75 items in all. Condition varies, inspect.
..... **Est. \$100**
- 1531** ☒ **Worldwide Large Shoebox Filled with WWII Censored Covers**, with about 550 covers, mostly from Latin America to the USA, all in sleeves and some priced. A nice group, fine plus.
..... **Est. \$600**
- 1532** ☒ **Worldwide Submarine/Submersible Cover Lot 1970's-1980's**, with 200 plus covers approximately half are from the USA, with another 68 from Great Britain. Balance are from Austria, Australia, Germany, Norway, Japan, Cayman Islands, France, Italy and Jamaica with quantities varying from 1 to 11 of each country. Also includes a few ship and flight covers. Mostly very fine.
..... **Est. \$200**
- 1533** ☒ **Worldwide Collection of Commercial Mail, First Days, First Flights and Postal Stationery, 1880's and On**. In 9 albums plus a number of loose items. Many of the first days also have the matching stamps. Mixed condition, especially in the earlier material Includes censored mail and Germany Third Reich. Good selections of Japan, New Zealand, Austria, Germany and Eastern Europe.
..... **Est \$400**
- 1534** ☒ **Worldwide Shoe Box of Covers, 1890's to 1980's**, with a good selection of Canada postal stationery, mint and used plus some commercial covers, FDCs, etc. We note good selection of Canada, U.S.A. and strength in Germany. Mixed condition. Inspect.
..... **Est. \$100**
- 1535** ☒ **Worldwide Large Carton with an Accumulation of A-Z Countries, 1930's-1970's**. Includes postcards, registered mail and oversize material. Lots of interesting topical material. Strength in Australia, France and Germany.
..... **Est \$100**
- 1536** ☒ **Worldwide Bankers Box Full of Covers, 1717 and On**. Includes stampless, censored, air mail, postal stationery and more. A real mixed lot. Condition varies so inspection is recommended.
..... **Est. \$250**
- 1537** ☒ **Worldwide Small Container with 85 Different WWII Civil Censor Covers/Cards**, showing different types of censor tapes or handstamps from about 26 countries or colonies. Some faults, but generally very good to very fine and includes better items such as censor tapes from Portuguese Azores, Bahamas, Aruba; 13 double censored covers, etc. A diverse collection and inspection should be rewarded, as each cover is in some way different.
..... **Est \$250**
- 1538** ☒ **Worldwide Postcards and Covers Accumulation Collections**, a mix of postcards, covers, envelope cutouts, etc, in three cartons: mainly from Canada, some worldwide, generally fine.
..... **Est. \$200**

- 1539** ☒ **Worldwide Eclectic Postal History Carton Lot**, filled with many hundreds of covers and postcards, noting registered, airmail, advertising, commemorative/event covers, topical interest including royalty, trains, and ships, and much more. A fun sorting project as a patient review could prove rewarding.
..... **Est \$200**

- 1540** ☒ **Worldwide 1890s-1950s Postal History Shoebox**, Description: of approximately a couple hundred items, many military and censored covers, as well as strength in Germany, noting feldpost, offices abroad, inflation and Germania frankings, and advertising, etc. Worth a closer look, with good resale potential.
..... **Est \$300**

- 1541** ☒ **Worldwide Small Carton with Cover Lot 1916 and On**, includes Canada bisect covers, postal stationery, five R100 at Montreal covers, as well as over 60 foreign covers to Canada. An eclectic assortment, worth viewing in detail.
..... **Est \$150**

Topicals

- 1542** ☒ **Wildlife First Day Covers**, a large binder with 144 covers mainly from 1976-1979, with 52 of the covers having a WWF stamp including Gambia 1976 and 1978 sets, Ghana 1977 and Mauritius 1978.
..... **Est. \$150**

Postcards

- 1543** ☒ **Collection of Native American Postcards in Two Stock-books** appear all unused and contains 272 different items in all. Mostly very fine.
..... **Est. \$150**

- 1544** ☒ **Many 1,000's of Post Cards, 1890's and On**, housed in 5 large file drawers and two other boxes. Includes small towns, early private postcards, postal stationery an many topicals. One drawer is full of literature. Check for better items. Great lot. Includes some foreign and much modern Canada.
..... **Est \$500**

- 1545** ☒ **Canada 1880's One Cent Postcards**, mailed to Halifax, mostly from NS (Nova Scotia). Approximately 400, all commercial postcards, in a show box.
..... **Est. \$400**

- 1546** ☒ **Canada Shoe Box of Better Post Cards**, we note before and after the fire, real photo cards of Frontenac Hotel in Thousand Islands, also some patriotic postcards. Approximately 200 postcards, generally fine.
..... **Est. \$300**

- 1547** ☒ **Canada and Worldwide Postcard Collection** 11 boxes of postcards, including 9 postcard boxes, and 2 shoe boxes, 2 boxes of worldwide postcards, 3 boxes of Topicals, 2 ½ boxes of Ontario, 1 box of Quebec, 1 box of Toronto, and 1 box of British Columbia. Many are priced, organized by topics, counties, etc. Fine or better.
..... **Est. \$750**

- 1548** ☒ **USA Postcard Collection**, a carton of approximately 1,000 USA postcards, mix of mint and used postcards. Generally fine.
..... **Est. \$150**

- 1549** ☒ **Worldwide Postcard Lot in a Small Carton, 1900's and On**, with many hundreds of cards from around the world, both mint and postally used.
..... **Est. \$100**

Literature

Airmails

- 1550** 📖 **Airmail Directional Handstamps - A Study** by Ian McQueen Volumes 1, 2 and Supplement. Published by the author, 2003. Very fine.
..... **Est. \$40**

- 1551** 📖 **Group of Canadian Aviation History Books** with Guarding What You Value Most - North American Aerospace Defence Command 50 Years, History of Canadian Airports, 125 Years of Canadian Aeronautics A Chronology 1840-1965, Sixty Years The RCAF and CF Air Command 1924-1984, Canadian Pacific Air Lines Its History and Aircraft, It Seems Like Only Yesterday Air Canada The First 50 Years and The Creation of a National Air Force. A very fine group.
..... **Est. \$50**

- 1552** 📖 **Group of World Wide and Bibliographic Airplane Books** with Clara Adams (in German), the Lindbergh of Canada: The Errol Boyd Story, Hubbard - The Forgotten Boeing Aviator (signed by author), Turk Bird - The High Flying Life and Times of Eddie Gardner, The Lufthansa Story (includes four large original photographs), Pan American Airways, Sikorsky VS-44 Flying Boat and Pan Africa - Across the Sahara in 1941 with Pan Am. A very fine group.
..... **Est. \$40**

Canada

- 1553** 📖 **Three Cartons of Mostly Canadian Literature**, with two cartons containing about 70 handbooks and a few catalogues. Many titles still useful, including Boggs reprint, some almanacs, Steinhart Admiral Rates, machine, squared circle and many other postmark books, a few BNAPS exhibit series books such as Smith "A Canadian in Siberia", Lussey "Registration Markings and the Registered Letter Stamps", plus many more useful books. Also a carton containing about 18 mostly British Commonwealth older catalogues and handbooks. Nice overall condition.
..... **Est. \$75**

- 1554** 📖 **Two Cartons of Canadian Philatelic Literature** including some better such as Boggs (reprint), Jarrett (reprint) flag cancel handbook, Bickerdike machine cancels, Campbell postmarks, Lee 1st ed. and Smythies Duplexes, Forces Philatelic Society Journal run, Postal History of Canada Journal run, Steel Engraved Constant Plate Varieties, several catalogues, and more. Condition varies.
..... **Est. \$50**

- 1555** 📖 **Canadian Navy Literature Lot** including The Royal Canadian Naval Postal History 1939-1945 in 5 spiral bound volumes (vol. 1 and 2 plus three appendices). Also The Naval Service of Canada by Gilbert Norman Tucker, published by the Minister of National Defence, Ottawa, 1952. Two volumes, each with dust jacket and fine condition.
..... **Est. \$75**



- 1556** 📖 **Canada Post Offices 1755-1895** by Frank Campbell. A photocopy of an early pre-production version of this book, with additional cut and pasted pages in a binder. Also "Manual of Semi-Staff and Revenue Post Offices - Procedures Manual" 1972. Both fine.
..... **Est. \$20**

- 1557** 📖 **Carton of Canadian Philatelic Journals**, with 80 Canadian Philatelist (RSPC), 96 BNAPS Topics and approximately 60 CPS of GB Journals 1948 to 1960. Generally in good condition. No shipping.
..... **Est \$50**



- 1558** 📖 **Marler Edward VII**, AAMS Airmails of Canada and Newfoundland 6th edition, Frank Campbell Post Offices and about 8 other titles in a carton, the contents of which are somewhat dusty. No shipping.
..... **Est. \$20**

- 1559**  **4 Books.** Postal History of Yukon Territory; R.G. Woodall revised 1976 Quartermaster Pioneer and Semi-Official Air Mails of Canada 1918-1934, C.A. Longworth-Dames Philatelic Forgers, Their Lives and Works, Varro Tyler and 2008 Scott Classic, this worn with loose pages in Denmark section.
..... **Est. \$30**



Canada Catalogues - priced

- 1560**  **Carton of Auction Catalogues**, with 20 Charles G. Firby (1997/2010), 85+ Jim A. Hennock Ltd. (1985/1995), approximately 70 Saskatoon Stamps (1990's) plus more. No Shipping.
..... **Est \$25**
- 1561**  **Two Cartons of Stamp Auction Catalogues**, with over 25 Firby catalogues as well as 37 PHSC Journals 1972/1994, 100 BNAPS Journals 1955/1995 and 55 LCD Auction catalogues. Very Heavy - No Shipping.
..... **Est \$50**

Canada Handbooks

- 1562**  **Canadian Revenues Series in 6 Volumes** by Edward Zaluski. All spiral bound, first edition from 1988, reprinted in 1991. Like new and a most informative series on the subject. Very fine.
..... **Est. \$50**
- 1563**  **Webb's Postal Stationery Catalogue of Canada & Newfoundland**, by Earle Covert and William Walton. 7th Edition. The essential guide for this field, now out-of-print.
..... **Est \$40**

Great Britain

- 1564**  **1951-1952 J.B. Seymour Sale by Robson Lowe**, the six sales in 3 bound volumes with Prices Realized. One of the great collections of all time and undoubtedly the finest possible collection of line-engraved issues of G.B. Minor wear at the corners.
..... **Est. \$100**
- 1565**  **Carton of Mostly GB Philatelic Literature** with titles such as 1974 SG Elizabethan catalogue, Collect British Postmarks, History of the Postmarks of the British Isles (photocopy), GB QV 6th edition, Rare Stamps, Olympic Stamps, QV Plating of the Penny 1840-1864 Vol. 1 (photocopy), various GB articles and photocopied useful material and more. Mostly fine.
..... **Est. \$25**

British Commonwealth









- 1566**  **The Royal Philatelic Collection**, by Sir John Wilson, published by Dropmore Press, London England. Undated and unpaginated. Hardbound, with several colour plates plus many black and white illustrations. Book is in very fine, almost mint condition and comes in its original slipcase, which has edge wear. Book measures 270mm x 360 mm. Scarce and a very interesting reference.
..... **Est. \$500**
- 1567**  **1967 Lars Amundsen Sale Catalogue Hard Bound**, by Stanley Gibbons, one of the most impressive collection of pre-1870 used, mint, mint multiples and covers ever formed, very fine.
..... **Est. \$75**

Europe

- 1568**  **Four Cartons of Auction Catalogues**. Includes one carton of 59 Roger Koerber 1977-1988 almost complete with some minor duplication; one carton of 32 Heinrich Kohler 1986-2001 with some duplication; and two cartons with assorted catalogues. Very heavy - no shipping on this lot.
..... **Est. \$25**

- 1569**  **Germany Grobe: Altdeutschland Spezial-Katalog and Handbuchen** Hardcover with cardboard slipcover. Published in 1975. Good condition. Starting bid \$30.
..... **Est. \$50**

Worldwide

- 1570**  **1921/1929 Philipp von Ferrari Auction Sales**, the 1987 reprinted hard bound edition, of the greatest collection which will ever be formed. Very fine.
..... **Est. \$100**
- 1571**  **1944-1949 C.L. Pack Collection Sales**, Parts I-VI in 7 volumes (part I has 2 volumes with a separate volume for illustrations). Parts I-V with Prices Realized. One of the finest collections of worldwide classic stamps ever formed (e.g. Canada includes a mint pair of the 12 penny block and Brazil the unique se-tenant "Bull's eyes" strip), very fine condition.
..... **Est. \$100**
- 1572**  **2006 Propaganda and Espionage Philately**, 72 pages including illustrations, very fine.
..... **Est. \$20**
- 1573**  **The World of Classic Stamps, 1972, James MacKay**, hard bound with dust jacket, 334 pages. Also includes British Postage Stamps (Johnson), The Coronation Stamp 1937 (Birch), Stamps Day by Day (Williams), Canada Notes on 1911-1925 Series (Marler), General Delivery (Amyot et al). The Marler is well used, the others second hand to new.
..... **Est \$50**
- 1574**  **Germany 1961/1982 Archiv für Deutsche Postgeschichte** 33 different, varying from about 60 to 220 pages with pictures, tables, maps, commentary, etc. - all in German. Includes many inserted reproductions of maps. Some with wear, about fine. Starting bid \$25.
..... **Est. \$25**
- 1575**  **Israel The Story of Israel From Theodor Herzi to the Roadmap for Peace** "coffee table" style book by Martin Gilbert. "book containing over 30 rare and newly researched removable facsimile documents of historic importance". With slipcase and as new.
..... **Est. \$25**
- 1576**  **Rhodesia Study Circle Journals 1988-1999**. From #141 to #191, includes duplicates of #50 and #162, 53 journals in total, also includes a membership list 1995, Cerlox bound in 4 volumes.
..... **Est. £205**
- 1577**  **#Russia Postal Censorship in Imperial Russia** by Scripton and Michalove, in two hardbound volumes, each with slipcase. First edition 1979. As new and seldom offered.
..... **Est. \$100**
- 1578** **Worldwide Box of Books and Supplies**, including Green Scott Specialty binder and some other supplies.
..... **Est. \$25**
- 1579** **Box Filled with Letters and Documents** from the 1830s to the 1960s but mostly 19th century. Mostly letters, each in a plastic sleeve, from the USA, etc. Also some legal documents, certificates, etc. Not a stamp to be seen here. Mostly fine and could prove interesting.
..... **Est. \$100**

Postal Artifacts & Ephemera

SESSION FIVE

COLLECTIONS, LARGE LOTS, REMAINDERS
THURSDAY AUGUST 21st, 2014
1:00p.m.

Lots #1601-2042

Index

	Lots
Canada Collections & Accumulations	1601-1681
B.N.A. & Newfoundland collections	1682-1696
Canada Postage Lots and Annual Collections	1697-1704
Canada Kiloware, etc.	1705-1720
Great Britain Collections	1721-1732
British Commonwealth Collections	1733-1786
U.S.A. Collections	1787-1804
Worldwide Collections, Accumulations, remainders, etc.	1805-2014
Topical Collections	2015-2034
Worldwide Kiloware	2035-2037
Postal Artifacts & Ephemera	2038
Collectibles and Memorabilia	2039
Supplies	2040-2042

SPARKS
★ AUCTIONS

Remainders, Lots & Collections

Canada Collections

- 1601 ** Collection of Oddities, Varieties, Coils, Booklet Panes, etc.,** in a red Lighthouse album with slipcase. Includes a signed 1986 Polar Expedition cover, a good selection of 1972 \$1 Vancouver varieties, collection of mint coil pairs from 1928 Scroll to 1971 Centennial, selection of booklet panes and a collection of tagging varieties from the 1950s to 1970s, etc. Mostly all VF and never hinged.
..... **Est. \$100**
- 1602 ** Large Envelope of Interesting Items,** with #CE4 blocks of 6 and 9, #311-314 in blocks of 25, three cello packs from the 1960's, CL42i Yukon Airways on "Whitehorse Star" newspaper, but most of the value is in the KGVI to early QEII coils in strips of 4 to 30. There are 16 different coils in quantities ie. #269 (x16), 296 (x64), 299 (x43), 310 (x31), 333 (x86), 348 (x44), etc. Overall fine-very fine and never hinged. Owner's Scott CV \$1,775.
..... **Est \$250**
- 1603 ** NHL Souvenir Sheets Stock** Including 2000-2003 and 2005 NHL All-star game souvenir sheets. All mint never hinged. Very fine. Lots of duplications.
..... **Face \$665**
- 1604 ** 2012 Titanic Collection Set, #440 of 10,000.** Share includes certificate with image of Titanic. All the Canada mint issues, etc. Issue price \$141.
..... **Est. \$100**
- 1605 */** Collection of Mint Back of the Book** on 13 Lighthouse hingeless pages with complete OHMS and G overprints, some Registration, Special Delivery and complete Postage Dues. About half are NH and overall nice quality and fine to very fine.
..... **Scott \$2,313**
- 1606 */** Small Box with Glassines of Better,** including never hinged #268-273, 294 (4), 302, 321 (5), etc. Also Newfoundland #211 (x3 NH) and over \$65 in face with many dollar values. Overall fine-very fine.
..... **Est \$100**
- 1607 */** Small Box of Better Mint Stamps in Glassines,** including mint hinged #53-5, 58, 102, C1-4, and NH #135, 200 strip of four, 461-465B in blocks, etc. Overall fine.
..... **Scott \$2,625**
- 1608 */** Carton with Mint Sheets, Blocks, Revenues, etc.** Includes sheet folder with several sheets and large blocks, 26 double-sided stocksheets with blocks and plate blocks, mostly 5c to 12 era but includes some earlier ie. #141/148, a small stock book with mint singles (includes 4 Victoria issues, 12 Admirals, E3 NH, etc) to early QEII. Large envelope with accumulation of Canadian and Provincial Revenues. Other odds and ends include small envelope of booklets from the 1960's to 1990's, etc. We note #136-138 blocks of four * (3c with some creases), 141 NH block of 40, 144 plate block of 6 (**/*), 201 block of four (unused no gum), 203 plate No. 1 block (dist. gum), 289-293 sheets of 100, #405bqi, 451b1, two sheets of 1c yellow Admiral with Ottawa Precancel, FX21 block of 50, FX30 guide arrow block of 30 (18 NH), FWM39 on document, FWT4 (no gum), etc. Overall fine-very fine.
..... **Est \$250**
- 1609 */** Canada Mint Stamps Stock,** including two spring back albums with stamps from 1954-1976, a stockbook with some earlier stamps from 1897-1990, also with a collection of stamps from 1870-1953, and an envelope of booklets (#25/51), especially 3 panes of 6 (#218b). Many blocks and duplicates. Some stamps are never hinged. All the rest are hinged. The quality of the earlier stamps is quite mixed, otherwise overall fine-very fine.
..... **Est. \$150**

- 1610 ☉ Carton with Dealer's Stock of Thousands of Used,** Appears to be mostly 17c to 48c era, some organized into 102 cards and in a red box, but mostly in glassines and small envelopes, plus some other odds and ends. Overall fine-very fine.
..... **Est \$100**
- 1611 ☉ Two Shoeboxes with Sorted Used Stamps, 1859-1973.** Stamps range from #15 (5c Beaver) to #611. Owner estimates there to be 4,000 to 5,000 stamps. Includes Admiral, War Tax and other Back of Book issues, #41 (x300+), etc. Overall fine.
..... **Est \$200**
- 1612 ☉ Box of Canada Used Stamps,** including 6 albums, 2 stockbooks and some envelopes. Most of the stamps are from 1930-2012, along with some early stamps, precancels, etc. Many blocks and duplicates, overall fine-very fine.
..... **Est. \$200**
- 1613 ☉ Old-time Cancels on "Small Queens" Collection,** this shows various cancellations, primarily cork fancy cancels. Also with 20 covers. Generally fine.
..... **Est. \$200**
- 1614 ☉ Precancels Collection,** one binder of various precancels, such as bar cancels, city name cancels, cancels on postal stationary, etc. Fine-very fine.
..... **Est. \$100**
- 1615 ☉ Large Carton of All Sorts of Remnants,** including supplies, modern Canada used stamps (post 2000), and a faulty Great Britain #110 (CV\$3,000).
..... **Est. \$100**
- 1616 ☉ Three Cartons.** The remainder of a huge hoard being mostly in glassines or envelopes and mostly packet material. There was an old radio whose signature line said in a deep baritone....."only the shadow knows" which applies to this lot.
..... **Est. \$100**
- 1617 */**/☉ Collection of Mint and Used Back of the Book** on Lindner pages, with complete Postage Dues mint (including shades, papers and counted as hinged although many NH) and almost complete used postage dues. Complete mint and used Airmails (all the mint are NH and were counted as such), with extra blocks of CE1 and CE3 and an OX3 and OX4 (both *). Also included but not counted is a FDC of the complete Peace issue (cat \$70) and a page of modern precancels. Overall nice quality and fine to very fine.
..... **Scott \$1,279**
- 1618 */**/☉ Carton of Mint and Used Collection Remainders,** with U.S.A. Precancels, Canada Post items, mint sheet files, etc. There is over \$80 in U.S. face and over \$200 in Canadian face with many 1950's issues (such as #372 x60) and some foil Art sheetlets from around 1990. Overall fine-very fine.
..... **Est \$150**
- 1619 */**/☉ Two Small Stockbooks with Variety of Issues.** Includes used #54 and 56, 58 (7), 3 pages of precancels including 50c Admirals. The mint hinged noted are #59 (VG), 118 (2), 302, E3 (2), E5, etc., while the NH include #74, 155 pair, 226-7, E2, etc. Also #5 Specimen, 201 block of four with 2 NH. The items listed catalogue \$2,800 but there is much more. Overall fine.
..... **Est \$300**
- 1620 */**/☉ Carton with Various Material,** includes used collection from the 1950's and 1960's, a metal box with bundleware from the 1940's, postal history with 18 "First Official Flight" covers from 1929-1939 with #C1/C6, 9 early Canada Post postcards, but most of the value is in a metal box with used in glassines with #60, 122 block, 132 pair, 177, 203, 261 (50), 262 (6), 321 (21), 492 (100+), C1 and C4 in blocks, etc.
..... **Est \$150**

- 1621** ***/**/⊙ Collection of Back of the Book, Precancels and Revenues**, on 13 hingeless album pages. Mostly mixed mint and used, includes Airmails, Special Delivery, Registration, Postage Dues, Officials and then four pages of Precancels, some Small Queens and other Victoria issues into the QEII period and a page of Victoria Bill Stamps (used, some faulty). We note used #09, 0249-0262 and mint hinged #025, 027, OCE1-4 (some NH, OCE2 used) and in the precancels 1-47, U-34, etc. Overall fine.
..... **Est \$250**
- 1622** ***/**/⊙ Five Volume Collection in Lighthouse Albums, 1859-1989**. Used to 1897 and occasionally after. Centering and quality typically fine or better, most mint stamps hinged until about World War II. Catalogued to 1953 with some face value after that. Also includes a separate volume of Newfoundland and BNA of some value.
..... **Scott \$6,673**
- 1623** ***/**/⊙ Two Cartons of Assorted Material**, includes a fair bit of postage including 1989 Petro-Canada sheetlets, etc. and thousands of stamps in glassines, tins, boxes, etc. mostly about 1912-1990. We note a used Christmas 1944 Armed Forces Airmail. Worth inspecting.
..... **Est \$200**
- 1624** ***/**/⊙ "Centennial" Collection**, booklets, envelopes, mint and used blocks, etc. in a large binder, in many hundreds. Generally fine or better.
..... **Est. \$100**
- 1625** ***/**/⊙ 1870-1956 MINT & USED COLLECTION with Better Back of the Book**, beginning with Small Queens and moving on through to early QEII. Mixture of mint and used, with several mint examples being never hinged. Of particular note are F-VF NH #52 (2c Jubilee), VF H #89 (1c KEVII), VF NH #140 (2c Admiral Provisional), NH #C4 (6c on 5c Airmail), and VF NH #E8 (20c Special Delivery, CV \$125). Generally fine, with several VF examples scattered throughout. Conservatively catalogued at \$1170, with many never hinged premiums not included, and much F-VF counted as Fine. A clean collection, with a few scattered faults; a useful starter collection, or to fill in a few gaps and trade the balance.
..... **Est \$200**
- 1626** ***/**/⊙ 1980's Miscellaneous in a Carton**. Includes quarter year packs (face over \$93) other postage and souvenir booklets etc., a stockbook with 100s of used back to 1917 and large bag of First Day Covers and other Canada Post items.
..... **Est. \$100**
- 1627** ***/**/⊙ Stockbook of Mint and Used Canada and USA**, mostly from the 1800s to the 1920s, with singles, sets, booklets, better cancels, a few modern varieties, etc. Many valuable stamps included, especially in the early US. Mostly fine or better.
..... **Est. \$650**
- 1628** ***/**/⊙ Dealer Stock of Mint and Used**, all in dealer pages, with one to about a dozen of each. Regular stamps are between #201 and 262 and most of the offering is back of the book, with a very good selection. High catalogue value. Generally fine or better.
..... **Est. \$200**
- 1629** ***/⊙ Carton with Used Collections**. Five different Junior Albums with sparse collections, mostly used with some mint hinged. Also a few loose stockcards with hundreds of Centennial and Cameo issues and various loose pages. Overall fine.
..... **Est \$50**

- 1630** ***/⊙ Carton of Misc Stamps and Covers**, with an Ambassador worldwide album containing several hundred stamps from different countries from the 1800s to about the 1960s. Also about 200 official Canada FDC, half of which are 2009 to 2012 with many high values (incl. the \$10 whale) and souvenir sheets, etc (some duplication). We also note a used plate block of 25 of the 1935 Canada 4c Postage Due issue. Bottom of box has Canada and worldwide on paper and a box of on and off paper including some Ontario postmark interest. Lastly there is a specialized collection of Montreal duplex cancellations on about 40 postcards from the 1870s, each identified in a separate envelope.
..... **Est. \$100**
- 1631** ***/⊙ Carton with an Eclectic Mix**, includes about a hundred covers with a semi-official airmail and some 1937 coronation FDCs and many envelopes of stamps as well as 3 old-time albums circa World War I. Among which we noted an 1868 3¢ Large Queen unused no gum with a closed tear, else fine and fresh. Inspect for hidden value.
..... **Est. \$200**
- 1632** ****/⊙ Canada Mint Stamps Stock**, huge selection of Canada mint stamps including 5 albums, 5 stock books, etc. Most of the stamps are from 1983-2005, with many blocks and duplicates. Some stamps are hinged, all the rest are never hinged. The owner's face value of this stock is more than \$2000. Some small collections are not counted in the total face value. Fine-very fine.
..... **Face \$2,000**
- 1633** ****/⊙ 1897-1970 Plate Blocks in Envelopes from Bileski**, mostly mint NH blocks with descriptions on small envelopes, also with pairs, singles and booklets. Includes a large selection of Official plate blocks that are not included in the Bileski retail. Our estimate is one-quarter of Bileski's retail prices.
..... **Est \$750**
- 1634** ***/**/⊙ #4/ Three Volume Collection of Mint and Used in Lighthouse Hingeless Albums**. Volume 1 is mostly used to 1965 and includes used #4 (single and a pair), 17-20, Large Queens #21-30 and Small Queens #34/47 with shades, 50-61, etc. and mint of #141/145 blocks of 4 (#143 is used block), 146-148 NH blocks of 4, etc. Catalogue value to the end of 1908 incl. Quebec Tercentenary issues is \$8,795. Mint issues after 1965 appear to be mint never hinged this continues into Volumes 2 and 3 with mint never hinged issues through to 2007 (5c to 54c era with dollar values and some "P" values). Face value is over \$1,069. Overall collection is fine, with some sulphurization on some of the early issues.
..... **Est \$2,500**
- 1635** **⊙ #4/320 Collection of Used in Lindner Album, 1854 to 1952**, starting with decent copies of S 4, 7, 8, 9, 12, then complete Cents (no #16), LQ, SQ (with extra shades, etc.), complete Jubilees to \$5 (many are very fine centered), and complete to end, including coil singles, often with better extras, such as block of Bluenose, block of Destroyer, etc. A nice, clean collection and generally fine or better.
..... **Scott \$19,402**
- 1636** **⊙ #4/425 Small File Box With Stamps Identified and Priced in Glassines**. From mail-order dealer Sandaze stamps and apparently untouched for about 20 years. We noted the following Scott numbers 4, 8, 17, 19x2, 20, 40, 50, 55, 58x2, 59, 60, 61, 62, 64, 80x4, 84x2, 95x2, 100x2, 101x2, 136 pair, 158x3, 159x7 etc. Mixed condition, although all 3 dollar value Jubilees are sound. Inspect for the full value.
..... **Est. \$400**

Our listings on StampAuctionNetwork.com and sparks-auctions.com contain many more scans, particularly in Lots & Collections.

1637 **⊙ #8/351 Selection of Postmarks on Small Queens Plus Circuit Books.** With a small stockbook containing duplex, numeral and other postmarks on mostly 3c SQ, each in 102 cards. Also includes 8 circuit books. One contains a good selection of Cents and Large Queens, a few contain cds and duplex town cancels (mostly socked on the nose) on a variety of issues, one with RPO cancels, one with British Commonwealth, etc. A nice lot.
..... **Est. \$150**

1638 **⊙ #9/47 Group of 20 Used Stamps,** includes #9 nice colour, nick out of bottom margin, #46 strip of 3 with squared circle cancels, most with small faults. Overall very good to fine.
..... **Scott \$7,194**

1639 **⊙ #14/159 Group of 35 Used Stamps,** includes #14 (x4), 15 Large Queens, #34 pair with major re-entry, 90b (faulty), 103 (x2), 158 block of 4, 159, etc. Overall fine, often with small faults. Owner's Scott CV \$5,277.
..... **Scott \$5,277**

1640 ***/** #14/245a Mint Stock of Singles, Pairs, Blocks and Sets.** A total of 170 stamps includes #14 (*), 15 *, 23a (*), 38 (x4), 43 (x3 - 1 NH, 2 *), 12 Jubilees, 83 *, 84 (x2 *), 93 *, 120a, 129 paste-up pair NH, 139 & 140 blocks of four NH, 158 *, 159 *, 198 & 200 blocks of four *, 203 block of four with "broken X" variety, 1978 Carnet Souvenir Booklet, etc. As identified and catalogued by the owner at \$17,916. Overall fine with some better, some stamps with faults and/or gum problems (ie. #25 is regummed, 38 pair with adherence on gum).
..... **Scott \$17,916**

1641 ***/** #14/320 Collection of Mint, 1859 to 1952.** A nice collection, starting with Cents, then Large and Small Queens (both with better items), then complete to end, including complete Jubilees to \$5. This collection includes many extra items, often high values or shades. We note particularly well centered Admirals, including coil singles, etc. The catalogue value was calculated as all hinged but will be much higher if one adds the extra value of the many never hinged stamps, including high values. Very clean and fresh collection, with many very fine stamps. Some of the early issues have gum which may not be original.
..... **Scott \$49,920**

1642 ***/⊙ #14/421 + BOB Old-time Collection of Used and Mint in Spring-back Album, 1859-1964.** We note mint Jubilees ½c to \$1 (3c and 5c are used), used Quebecs (15c mint with thinned spot), Admirals mostly used but does include mint 4c (x2), 5c blue, 8c., used Bluenose and \$1 Parliament. Many stamps often represented by more than one copy, sometimes being both a mint and used, or in other cases a 2-4 used and/or mint copies, includes Airmails, Special Delivery, Postage Dues, Revenues, some Newfoundland as well as mint plate blocks 1953-1966. Overall condition is mixed with some faulty stamps but some nice stamps to be found.
..... **Est \$500**

1643 ***/**/⊙ #14/756 + BOB Two Volume Collection of Mint and Used,** housed in two springback albums. Includes a few Cents and Large Queen issues, Small Queens to 50c, Jubilees incl used 20c, #104-122 mix of mint and used and the collection continues on with a mix of mint and used until 1955 then appears to be all mint NH. Second album with Airmails, Special Delivery, Postage Due and other various issues. We note #104a, 106a NH booklet panes, #158 NH, #0A112, 0A175-0A176 (5-hole OHMS used), and more. Overall fine with some better. Also includes Canada Notes on the 1911-1925 Series by George C. Marler and Holmes 1954 Catalogue.
..... **Est \$500**

1644 **⊙ #15-321 1859-1952 Collection of Selected Used** in a Rapkin Album. A collection spanning many decades of selected attractive stamps, many with CDS postmarks. Noteworthy are the used blocks and coil strips including Scott # 141-8, 156-8, 177, 202-4, 208-10, 226-7, 241-5, 262 and 302. Some stamps represented with up to 20 examples. Overall very fine. Includes a small box with glassines of extras.
..... **Est. \$1,000**

1645 **⊙ #15/1533 Canada 1859-1994 Used Stamps,** old-time collector's duplicates include one binder and two stockbooks of many hundreds of stamps (#15/1533), fine-very fine.
..... **Est. \$300**

1646 **⊙ #15/465B Hoard of Thousands of Used Stamps 1859-1967.** In 5 stockbooks and 7 stock pages. This accumulation concentrates on the Small Queens through the Admirals. These represent in both quantity and value about 95% of the catalogue value. One exception outside this period is at least 23 #158 the 50 cent Bluenose (one stock page with 19 about half with cds). Within the 1870-1926 group expect few pleasant surprises, very few high values, some mixed condition but generally fine overall.
..... **Est. \$400**

1647 **⊙ #20/95 Canada Used Grouping in a Stockbook.** The first page of Large Queens has mainly faulty stamps, followed by about 300 small Queens and hundreds of other low value Leaves and Numerals. The best grouping is the Edwards with every value represented, e.g. #93 (14), #94 (1), #95 (9). Also a few mint Edwards. Very good-fine.
..... **Est. \$300**

1648 ***/**/⊙ #21-2144 Collection in 3 Huge Binders 1868-2006.** All mounted on large pages showing a mint and used of Unitrade listed items. Many varieties especially in the Victorian period were found in both mint and used and added to the collection. The scans of this lot include only a few of the early pages. In later issues mint and used blocks as well as booklet panes again mint and used an in later years full mint sheets are often found so total face value is considerable. The used keeps up with the mint in the latter decades of this collection. The back of book is impressive with F1-F3 mint and used a strong showing of Officials including 5 holes (35 different - 0A175, 0A176 etc.) 4 hole stronger than 5 hole, overprints apparently complete noting 6a, hundreds of precancels etc. We catalogued front of the book 1868-1930 at \$43,448, which significantly under states the total retail value. Generally fine-very fine.
..... **Est. \$7,500**

1649 ***/**/⊙ #28/84 Mint and Used Accumulation of 600 Stamps,** on black view sheets, with about 100 being mint hinged, never hinged or no gum. Many nice stamps in quantity with a variety of cancels. Used stamps include #50, 72(22), 73(11), 80(7), 82(12), 84(14), etc., while mint hinged #51-3(2), 66(17), 71(2), 72(3), 73(2), 77(11), 79(2) and a never hinged, fine-very fine #84. This lot will catalogue about \$10,000. Very good to fine.
..... **Est. \$600**

1650 ***/**/⊙ #34/1008 Collection of Used in Lighthouse Album, 1870 to 1983** mostly complete from the 1930s on, and includes First Day Covers, some mint, including booklets, souvenir sheets, etc. Many added definitives, including many high value Centennials, etc. Generally fine or better.
..... **Est. \$100**

1651 */**/⊙ **#34/460fi Hord of Mint / Unused Stamps 1870-1967.** Several hundreds of stamps in 2 stockbooks, several stock pages, glassines etc. Much is unused no gum including one stockbook primarily 1912-1935 with many very fine stamps in blocks or singles. This stockbook and another group #34/173 but mostly pre-1908 have a catalogue value of many thousands of dollars (if only they had original gum). None of these are shown in the scan. The balance of the lot includes never hinged and will catalogue several thousands. The smaller balance is worth our estimate or more. Mixed condition inspect.

.....**Est. \$400**

1652 * **#50/321 Mint Collection in Hingeless Lighthouse Album, 1897-1953.** Collection starts with the QV Leaf issue and includes complete set of Quebecs, mint Edwards including x2 of the 20c and 50c values (no 7c), Admirals incl some coils, BOB issues include OHMS perfins, etc. We note S 66-73, 81, 91, 93, 94, 94i, 95, 95i, 96-103, 122b, 162-177, C1-9, E1, E1a, E2, E2a, F1i, F2, J9-J10, O245, O262, OX3 and many more. Stamps generally have fresh colour and very fine centering, some early stamps have re-distributed gum, thins, hinge remnants, etc.

.....**Unitrade \$25,992**

1653 */**/⊙ **#51/2242 Collection in Nine Lighthouse Albums, 1897-2007.** Quite sparse until 1946 Peace issue then nearly complete to end. 1897 1c, 2c and 5c are never hinged but the few stamps from 908-1945 are usually hinged including the Bluenose #158, #273, etc continuing to 1971, then likely all never hinged. Starting in the 1980s, used booklet panes (favour cancelled) are matched to the mint booklet panes so there is lots of extra value beyond the face value which exceeds \$3,700. There is very little back of the book. A decent collection of its type with a high degree of completion in the last years up to 2007.

.....**Est. \$2,000**

1654 */** **#51/320 + BOB 1897 to 1945 Group of 40 Mint Stamps,** approximately 25% being mint never hinged. We noted in particular Mint NH #52 block of 6, block of 6 #86b (4 NH), marginal pair of #99, and a marginal block of 4 of #C4. Overall fine very-fine.

.....**Scott \$2,005**

1655 */** **#52/227 Old Time Collection of Mint** singles and multiples, on ledger-style sheets in a leather album. Most are hinged, but we note some blocks where some stamps have been left unhinged. A good selection of valuable stamps here, including better Admirals, three Bluenoses, Arch and Scroll issues, back of the book, etc. Huge catalogue value, and mostly fine or better.

.....**Est. \$1,500**

1656 ** **#52/C3, FSC24-FSC25 Lot of 14 Mint Never Hinged Stamps,** all are fresh, mint never hinged. Includes #52, 107, 154, 157, 201, 209, 244, 272, 273, 302, C2, C3, FSC24 (trivial spot on gum) and FSC25. Overall very fine.

.....**Scott \$712**

1657 */** **#89/254b An accumulation of 110 stamps on a Black View Sheet,** including #171(4), 181(3), 198(2), 200(2), 205-7, etc. Also add in #299(56) in multiples. Catalogue value is from Scott with no never hinged premium for the few never hinged. Fine-very fine, hinged and never hinged.

.....**Scott \$975**

1658 */⊙ **#96/129 Mint and Used Accumulation of Approx. 1,000 Stamps,** on double-sided stock pages. Used include #99 (3), 100 (7), 110 (50), 114 (20), 115 (24), 122 (34), etc. Mint hinged include 104 (6), 106 (8), 108 (18), 109 (8), 110 (3), 111 (3), 113 (5), 116 (4), 117 (3), 119 (2), etc. This grouping will catalogue over \$6,000. Very good to fine.

.....**Est. \$350**

1659 */** **#66/405 High Quality Mint Collection in Mounts in Deluxe Album.** The issues are sparse to the Admirals, then quite complete to 1960, with all of the Airmails and all the of the Special Delivery except E4. The beauty of the collection is in the many shades, varieties, and coils in strips of 4 with paste-up and line pairs. Most stamps are well centered and were catalogued as VF, with much never hinged. Highlights are numerous with many 100+ items including: hinged #72, 111 (3), 115 (2), 122 (2), 133 pair, 160-161 strips of 4, 162-177, 195-201, 206 line pair in strip of 5, 249-262, E1, etc and never hinged includes #67, 71, 76 block of four, 113, 117, 125 and 128 joint strips of 3, 127 pair, 129-130 pairs, 158-159, 160 paste-up pair, 183 line pair, 203 and 209 blocks of four, 205-207 pairs, 217-227, 241-245, 268-273, C4, E1, etc. Overall fine-very fine. Catalogue value is by Unitrade 2009.

.....**Unitrade \$17,450**

1660 */** **#104a/306b Collection of Mint Booklet Panes and Coils** from Admirals to KGV, with a good variety of items. Catalogue value is for all hinged, but would be much higher if the NH factor was added to the many NH items. Catalogue value also does not include many extras, such as imperforate Admirals, a few used stamps, booklet singles, etc. Nice overall quality and mostly very fine.

.....**Scott \$2,126**

1661 */⊙ **#135/200 Mint and Used Accumulation of Approx. 800 Stamps,** on 5 stockbook pages with used #147 (13), 151 (14), 152 (22), 154 (22), 158 (3), 198 (14), etc. Mint hinged include #135 (5), 145 (8), 148 (4), 151 (3), 160 (3), etc. This lot will catalogue over \$2,500. Very good to fine.

.....**Est. \$150**

1662 ** **#140/411 Collection of Mint Blocks of Four, 1926-1962,** mint never hinged and very fine. The blocks have nice fresh colour making this an impressive group.

.....**Unitrade \$4,671**

1663 ** **#141, 151 1927-1932 1¢-3¢ King George V various,** including 1927 1¢ Johan A. Macdonald Plate 2, 4, 5 and 6 blocks of 8. Plate 4 is very fine, others fine plus and the scarce 3¢ Scroll issue in two plate 1 blocks of 6 both at least fine-very fine centering. In addition about 60 others in blocks, etc. All stamps are fresh and never hinged and have been carefully stored since being purchased at a post office. CV is for the described plate blocks only.

.....**Unitrade \$1,222**

1664 */** **#173/1250ii Group of 45 Plate Blocks including Matched Sets.** Includes #173 (x3 incl. LL NH), 192i block of 8, 203, 209 NH, 235 NH Pl. 3, 249 cracked plate, 252 cracked plate (light crease), 261 (x2 NH), 272 (x4), 294 (x6), 411 (x2 M/S NH), 465Bi (NH), 1250ii. Several are mint never hinged, or hinged in selvage only. Overall fine-very fine, with many being very fine. CV by Unitrade as hinged only no premium added for NH is \$4,293.

.....**Unitrade \$4,293**

1665 ** **#333 1953 4c violet QEII Karsh Portrait Coil Stamps,** including 16 jump strips, strips of 4 or larger, slightly aged paper. All mint never hinged, fine-very fine.

.....**Unitrade \$1,715**

1666 ** **#338a/476q 1954-1967 Canadian Miniature Panes,** almost complete lot of these miniature panes of 20 or 25. All mint never hinged, very fine. Highlights include #458b (cat.\$40.00) and #405q (cat.\$55.00).

.....**Unitrade \$252**

1667 ⊙ **#362/2242 Used in Envelopes, 1956 to 2007** with thousands, in perhaps 200 envelopes in a carton. The strength is in the post 1990, with lightly cancelled issues.

.....**Est. \$50**

- 1668 ** #484-859 Mint Sheets in a File 1968-1980.** Primarily in the 1972-1978 period. We note a pane of #599, all very fine never hinged. Face value \$370. plus 3 panes of USA face \$27.50.
..... **Est. \$200**
- 1669 ** #847/2490 Collection of Mint in Three Davo Albums, 1980 to 2010** plus many 2011 issues. Appears to be complete, including all souvenir sheets, better perforations, some booklets, all Millennium issues, a signature sheet, etc. Very fine throughout.
..... **Face \$1,126**
- 1670 ☉ #1122/1736 Used Modern Stamps, 1987-1998.** About 3 dozen pages with quantities ranging up to about 200, overall very fine and many cds postmarks.
..... **Scott \$1,344**
- 1671 ** #1818-1834 Canada Post "The Millennium Collection"** Three millennium collections. All mint never hinged. One still shrink-wrapped. Very fine.
..... **Unitrade \$360**
- 1672 */**/☉ #15/743 Collection of Stamps and First Day Covers in Seven Volumes.** Includes three stockbooks of mint stamps which include hinged & never hinged, we note #15 used and mint #201, 225-227, 244, MR2C. Also one stockbook of used stamps and three albums of First Day covers.
..... **Est. \$100**
- 1673 */**/☉ #F1a/048i, etc. Back of The Book Remainder Collection,** includes three booklets #BK16a, BK17a (crease from being folded), BK25, several varieties of the 2c Registration incl. 2 with intaglio crown cancels, #09 *, Official plate blocks including #047i and 048i also a few precancels, NSH9 used, FPS23/40 mint * and more. Scan on www. Overall fine-very fine.
..... **Est \$250**
- 1674 ** #FWH1-FWH3 Ducks in Bulk 1985-1987.** The first three Federal Wildlife Revenues in a lot of 10 of each. All mint never hinged in their original folders. Very fine.
..... **Unitrade \$450**
- 1675 ** #FWH6, 10, 11, 13 Small Lot of Canadian Wildlife Conservation Duck Stamps,** each in full mint sheets of 16, plus a few extras. Little duplication. Fresh and very fine.
..... **Face \$727**
- 1676 ** #FX104-105, FX107-111 Fractional Three-Leaf Revenues 1934-1948,** mint never hinged, in part panes of 6x10, fresh, fine-very fine.
..... **Van Dam \$2,745**
- 1677 ** J22/J40 1967-1978 2c-50c carmine rose Postage Dues,** mostly matched sets of plate blocks include regular and varieties. All are mint never hinged, very fine. Highlights include #J25, J36ii, J36a and J37.
..... **Unitrade \$771**
- 1678 ** #01-032 Complete Collection of Officials, 1949-1953,** in crystal mounts mounted on three pages. The better issues were checked and all were never hinged with no gum problems, very fine.
..... **Unitrade \$1,180**
- 1679 */** #0231/OE10, 010/045 Mint Official Stamps Collection,** a binder of official stamps mostly mint never hinged. We note #0244-245, 0262-263, OCE1, O10 are never hinged, #025, 027 are hinged. Fine-very fine. Along with a used collection of official stamps not counted in CV, with modest value.
..... **Unitrade \$1,248**

- 1680 */**/☉ Strike Labels B1/J100B Juan de Fuca Despatch, British Columbia Courier and Canada Postal Strike Labels,** most of the mint stamps are never hinged with very fine condition, some were issued with dull or dry gum, 14 of the used stamps are on cover with very nice cancels, many labels are rouletted.
..... **Covert \$341**

- 1681 */**/☉ Strike Labels K1/W12 Kaulbach Island and Other Local Post Services,** includes a fine block of 4 and a very fine sheet of 6 on cover, high value complete sheets include K61-K64, the 10th Anniversary Issue K65-K78, Scouts Canada K80-K85, Scouts Canada Overprinted K86-K91, many mint stamps were issued with dry or dull gum, mostly in very fine condition.
..... **Covert \$380**

BNA Collections

- 1682 */** Canada and Provinces Collection.** Over 60 stamps on a black view sheet including Canada NH: #52, C4, Q11 and hinged #68, #273, 302 etc. Also never hinged: Nova Scotia #9, #13 and hinged Newfoundland #51, #182, etc. Generally fine or better.
..... **Unitrade 1,175**

- 1683 */**/☉ Collection of Mostly Mint BNA** on Lindner pages with BC #8 (VF*), NB #1 (used, with 4 margins and clear #1 in oval grid cancel, but crease), #6-11 (all mint w/extra shade) and #7P. NS starts with #1 (used, 4 margins but tiny thin), #2 (unused no gum with 4 margins but tiny thin), S 3-5 (each used with close to 4 margins each), then S 8-13 (mint hinged, 5c without gum) plus #12TCii and 12TC and NH blocks of S 11 and 12. PEI S 4-16 (range from NH to unused) with a few extra shades and a #13 reprint. A nice collection and overall fine or better.
..... **Scott \$7,127**



- 1684 */**/☉ Group of 58 Mint and Used,** includes British Columbia #8, New Brunswick #8i "elongated earring variety", P.E.I. #10 used with cds, Newfoundland #30 *, 33 R.P.O. cancel, 235i and 238i re-entries, C9-C11 *, C9ii pair one stamp with watermark, bottom stamp with no watermark, etc. Overall fine, small faults to be expected. Owner's CV \$2,401.
..... **Unitrade \$2,401**

- 1685 */☉ Small Stockbook with Variety of Issues.** Some better including BC #7 hinged, 11 used; New Brunswick #6-11 mint and used; Nova Scotia #3 on cover; Newfoundland used #73, 123-6, 224-5, C6-11, C13-17. Some small faults possible, but also many nice stamps. Overall fine.
..... **Scott \$2,490**





- 1686 */☉ Collection in Minkus Album of Mint and Used,** we note British Columbia #7 mint, Nova Scotia #2 used, Newfoundland #21 mint * and 104/114 mint * (missing #110). Owner catalogued the collection in 1983 at \$1,189. Some faulty stamps noted but otherwise fine-very fine. Also includes a few envelopes with loose unsorted Newfoundland.
..... **Est \$200**

- 1687 */☉ Collection of BNA on Stock Pages** with NS #8, 8a, 9 and 11 (mint), #8-10 (used) and NB #7 and 8 (mint and used) each in quantities up to 42. Mostly fine. Owner's catalogue value is \$628.
..... **Scott \$628**

- 1688 */☉ #1/16 New Brunswick, Nova Scotia and P.E.I. Remainder Collection.** On 3 large pages, the owner collected a mint (usually original gum) and used of each. New Brunswick 18 stamps include #1 (CV \$1309), Nova Scotia 15 stamps include #2 (CV \$548), P.E.I. 20 stamps plus mint block of 8 of #5 includes very well-centered deep colour #1a but with a pulled perf; a #2 with faults and a reference example of 8a not counted in CV of \$1454. Generally fine or better.
..... **Scott \$3,311**

- 1689** * /  **British Columbia Collection of Mint and Used** on a Lighthouse hingeless page. Starts with a #2 (OG, hinged), #5 (used, with blue cds), #7 (one mint and one used, both different shades), #8 (OG, hinged) and #9 (OG, hinged). Overall nice quality and fine or better.
.....**Scott \$1,905**
- 1690** * /  **New Brunswick #1/11 Collection of Mint and Used** on two Lighthouse hingeless pages. With #1 (used, 3 margins and light oval grid cancel), three distinct shades of #6 and #8 (all mint) others are mint or used. An overall nice collection, fine or better.
.....**Scott \$1,025**
- 1691** * /  **Nova Scotia 3/13 Collection of Mint and Used** on Lighthouse hingeless pages plus older quadrille pages. With a used #2 (4 margins but tiny faults), #4 (faults) plus a selection of mostly mint (many with gum, a few NH) and some used. There are three mint 5c, one with OG but creased and off center, another unused (no gum) and a third is soiled but with OG. Overall nice quality and fine or better.
.....**Scott \$2,331**
- 1692** * /  **Prince Edward Island #4-16 Collection of Mint and Used** on Lighthouse hingeless pages plus old time quadrille pages. Many of the mint have OG and are NH. Includes a sheet margin block of #1 plate proof in black (not counted in catalogue value). Catalogue value is for cheapest shade or variety of which there are many. Small faults on a few, else fine or better.
.....**Scott \$1,172**

Newfoundland Collections

- 1693** * /  **#1-270 A Reasonably Complete Collection with Parallel Mint and Used Examples 1857-1949.** Mounted on large pages, this is a very respectable collection with a good share of very fine items. We especially liked the mint brown seal of 1865 for its freshness; deep colour and fine engraving. The mint air mails are strong including C2, C3, C6-11 (mint and used) C13-17 and C18. This collection is as received with nothing removed. We did not count the used #3 with a suspect but other indistinct cancels were counted. Generally fine-very fine.
.....**Scott \$17,935**
- 1694** * /  **#1/270 Collection of Mint and Used** in Lindner hingeless album, with emphasis on mint, but often with additional used. Complete mint from #15A to end, missing only a few varieties but including most major shades, papers, air-mail, postage dues, etc. Nice quality throughout, including early issues. Catalogue value is for used and mint hinged, but the collection contains some NH issues. Mostly fine or better.
.....**Scott \$14,040**
- 1695** * /  **#15A/270 Neatly Arranged Advanced Collection in Small Stockbook,** containing mint and used to 1900, then mainly mint to 1949 with a complete run from #87 to 270, except for #128. Also mint airmails from #C6-11, C13-17, etc. The collection contains some duplicates, many of which are shade varieties. Used highlights include #25-7, 37-40, 98-103 and C2. Better mint other than mint run (mentioned above) are #17-23, 27, 28ii, 29-31, 37-8, 40, C2a, etc. Also includes two covers with #C3 and C6 or C9 pair. Overall fine-very fine.
.....**Unitrade \$10,550**
- 1696** * /  **#27/270 Collection and Stock 1865-1949.** In a stockbook and stock pages with many hundreds. We've noted mixed condition in the earlies, the odd key value e.g. 15 cent 1911 Royal Family, 24 cent Caribou etc., as well as 1933 Labrador Air mail set (hinged). Worth inspecting.
.....**Est. \$200**





Canada Postage Lots

- 1697** **** Carton with a Variety of Stamps,** in small boxes, stock-books, etc. Includes booklets, panes of 8 of the 1976 Olympics high values, post office inscription packs, a few Annual Collections, etc.
.....**Face \$895**
- 1698** **** Canada "Millennium Collection" Stock,** this Millennium collection includes 16 different blocks. All mint never hinged, very fine. Lots of duplication.
.....**Face \$1,146**
- 1699** **** Mint Never Hinged Postage,** primarily booklets from 42c - 45c era. Mint never hinged, fine-very fine.
.....**Face \$997**
- 1700** **** Canada Postage Lot,** including one Alaska sheet and a Millennium collection. All mint never hinged, fine-very fine.
.....**Face \$2,026**
- 1701** **** Five Albums of Canada Postage,** almost complete from 1950-1988, including better stamps for example #302 (very fine, never hinged). Fine-very fine, never hinged.
.....**Face \$594**
- 1702** **** Canada Mint Sheets and Plate Blocks,** two albums of sheets and plate blocks, almost all sheets are complete sheets of 25, 50 or 100. There are some better plate blocks as well, for example #402 in plate block of 20. Also include a smaller album of partial sheets and singles. We noted #268-273 very fine, never hinged. The rest fine-very fine, never hinged.
.....**Face \$2,505**

Canada Annual Collections

- 1703** **** Canada Post Annual Collections, 1976-2007.** All but two (1976 and 1991) still sealed in shrink-wrap. Total face value \$793.
.....**Est \$350**
- 1704** * /  **Canada 1974-2004 Annual Souvenir Collections,** including 31 annual souvenir collections. 1974 year book have stamps stuck on pages. 1975-1980 year books are three-hole punched to fit in the binder. All the rest are in separate albums, some are still not opened yet. There are also souvenir cards and thematic collections (not counted in face value of \$722). Fine-very fine.
.....**Face \$722**

Canada Kiloware Etc.

- 1705**  **Bankers Box Full of on-Paper.** Mostly Canada but also saw some Australia and worldwide. We note many cds cancels which have been cut around.
.....**Est. \$100**
- 1706**  **Bundleware - Owner's Count Over 214,000 Stamps,** in bundles of 100 and sorted in smaller boxes or plastic bags. One box with earlier issues from the late 1940's including mid-value KGVI Peace Issues, two boxes with Centennial and Cameo Issues, one with 12-32c definitives, some better bundles noted, etc. Overall fine.
.....**Est \$200**
- 1707**  **Large Carton with Over 9.0 Kg of Off-Paper Definitives.** Approximately 200,000 stamps sorted and packed into plastic zip-bags, we note 700g of higher values (ie. 30c-42c), 700g of Floral Definitives and 3.30kg of mid-value Centennials, Landscapes and Trees. Overall fine-very fine.
.....**Est \$50**
- 1708**  **Large Carton with Over 13.0 Kg of Off-Paper Commemoratives.** Approximately 228,000 stamps sorted and packed into plastic zip-bags, we note 5.1kg of 5c-12c, 2.8kg of 17c and 5.1kg of 30c-43c. Overall fine-very fine.
.....**Est \$50**

- 1709** ☉ **Carton with Approximately 8.0kg of Commemoratives, On and Off-Paper**, sorted into smaller bags, includes Christmas stamps.
..... **Est \$25**
- 1710** ☉ **Large Carton with Over 8.0kg of On-Paper Definitives**, thousands of stamps, some sorted in a few smaller bags including of KGVI War Issue low-values.
..... **Est \$50**
- 1711** ☉ **Large Carton with Over 11.0kg of On-Paper Definitives**, thousands of stamps, some sorted in a few smaller bags including of KGVI War Issue low-values.
..... **Est \$75**
- 1712** ☉ **10 Large Cartons with Over 100lbs of Kiloware**, 6 cartons of off-paper, three cartons of on-paper used and one carton with stamps sorted and neatly arranged on manilla stockpags.
..... **Est \$200**

The following 8 lots contain off-paper stamps in glassines mostly between about 400-1,500 stamps per glassine. Precancels and perfins are removed as well as probably most of the better postmarks. Of note is the superior quality overall of the stamps with virtually no heavy cancels (except noted in one lot) and essentially no faults when packaged in the glassines. A most superior group for the packet maker and probably also for the student of varieties. The lots run from Small Queens to the mid-1980's, Our estimates of quantities should prove conservative.

- 1713** ☉ **Packets #1 1870-1908 Victorian and Edward Issues**. Small Queens about 400, Jubilees about 400, Leaf only 3c and 5c values about 200, Numeral issue 1c 3,000, 2c violet 1,000, 2c carmine 10,000, 3c 1,000, 5c 1,000, Edward 1c 2,000, 2c 2,000, 5c 1,000, 7c 100, Tercentenary 2c 400 plus others. Weight 2.6lbs, approximately 30,000 stamps.
..... **Est \$250**
- 1714** ☉ **Packets #2 1912-1924 Admiral Issue**. Includes reasonably balanced quantities of low values and 100 or more of #110, 116, 118, 120, 125, 129, 500 of #112 and 2,500 of #111 and a few better such as #132. The higher denominations are likely to be heavily cancelled in this grouping. Weight 2.8lbs, approximately 30,000 stamps.
..... **Est \$150**
- 1715** ☉ **Packets #3 1928-1972 Issues, Low Value Definitives**. About half Elizabethan and half KGV and KGVI. The earlier include a fair number of somewhat better including 4c and 5c values and approx. 5,000 coils including 300 or more of #161 and all of superior quality. The Elizabethan are quite well balanced including coils. Weight 20.2lbs, approximately 200,000 stamps.
..... **Est \$150**
- 1716** ☉ **Packets #4 1928 to about 1972 Issues**. Definitive values above the domestic rate. Almost half are pre-Elizabethan including many #223 but also about 100 #155, 300 of 242, some #174, 261, 321, etc. Some such as #362, 363 with nice postmarks noted. Weight 14.6lbs, approximately 90,000 stamps.
..... **Est \$100**
- 1717** ☉ **Packets #5 Kiloware Christmas Issues 1964-1989**. 4.1 kg (approx. 9.2 pounds) in glassines, strength in 1970's era issues and includes the higher values. We noted over 500 of #530, etc. Likely well over 70,000 stamps.
..... **Est. \$100**
- 1718** ☉ **Packets #6 1917-1995 Commemoratives**. 1917-1939, weight 5.0lbs and include #135 (1,000), 141 (1,500), 142 (3,000), 144 (500), 202 (100), 208 (500), 212 (1,000), 256 (300) and lots of Royal Visit 1947-1995, weight 24.2lbs, for a total of 29.2lbs, approximately 150,000 stamps.
..... **Est \$400**

- 1719** ☉ **Packets #7 1955-1989 Commemoratives**, mostly post-1970, weight 18.8lbs, approximately 100,000 stamps.
..... **Est \$250**
- 1720** ☉ **Packets #8 Back of The Book**. Weight 6.4lbs, about 50,000 stamps, about 60% Officials including perfins, OHMS and G, about 30% Postage Due including 1,000 pre-1935 and about 10% Airmail and Registration.
..... **Est \$100**

Great Britain Collections

- 1721** */** **Worldwide Royalty Stock** Features mainly members from the British Royal Family, a large percentage with Prince Charles and Princess Diana, include a significant amount of duplicates for souvenir sheets and sets. Catalogue value is taken from 5 to 10 years ago, many have gone up in price.
..... **Scott \$3,618**
- 1722** */**/☉ **Accumulation in Binder with Used Collection on Pages up to 1960**, includes #4, 120, 122, 137-138, 173, etc. More value is with stamps on the 102 cards as purchased in Ottawa, Better include used #28, 67, 84, 87 (pl. 14), 96 (x2), 102, 104, 138-140, 222-224, 312 block, etc. Also some covers and mint issues. Collection and the loose stamps catalogue over \$3,500. Overall fine-very fine.
..... **Est \$400**
- 1723** */**/☉ **Collection in Two Deluxe Stanley Gibbons Albums with Slipcases**. The first volume is mainly used to 1924 and mint (with many NH) to 1970. Better used include #1, #3 on 3 different covers, #4, 54-55, 94-95, 98-102 with good colour, 104-105 (faded), 108, 111-122, 125-139, 179-181, etc. The mint include #210-220, 226-268, 309-312, phosphors from the early 1960's, etc. The second volume contains NH decimal issues fairly complete from 1971 to 1988. Overall fine-very fine.
..... **Scott \$6,500**
- 1724** */**/☉ **Great Britain Mint and Used Stamp Collections**. Including one album and a stockbook with duplicates of used stamps from 1841-2011, also with 7 stampless folded letters from 1835-1842. Another album of mint stamps from 1937-1989. Mostly hinged some are never hinged. We've noted early phosphors. Overall fine or better.
..... **Est. \$200**
- 1725** */☉ **Great Britain Mint and Used Collection**. A massive accumulation on view pages in a binder with over 3,000 stamps. A good representation of the early issues with a 4 margin Penny Black, #96 (3), #108, etc. There is a considerable amount of mint in the 1940's to 1970's section and then mainly used to the 1990's. Fine.
..... **Est. \$500**
- 1726** */**/☉ **#1/951, BOB Mint and Used Collection in Simplex Springback Album**, on quadrille pages, early material is mostly used, with a mix of mint and used KGV through to first QEII definitive issues, and then QEII issues appear to be all mint never hinged. We note pair of #1, early Victoria and Edward issues with good colour, several pages of mint Machins with Scotland, Northern Ireland and Wales. Overall collection is fine-very fine, with modern material very fine.
..... **Est \$400**
- 1727** ☉ **#28/126 Group of 9 Used Classics**, includes #28 two different shades 40, 46, 52, 107, 126 block of four with cds cancels and 141 (x2). Overall fine, some with small faults.
..... **Scott \$3,600**
- 1728** ☉ **#33 Great Britain One Penny Red Queen Victoria Stamps**, this lot contains different plate number of each stamp, almost complete except plate #77 and #225. Catalogue value exceeds \$1300. Generally fine.
..... **Est. \$250**

1729 */**/⊙ **#51a-181 An Eclectic Mix Worth Consideration**, includes used #51a, 167b the scarce perf.14 very fine, 179-181, £1, £2 and £5 traffic light gutter pairs never hinged, 1975-1982 annual Collectors Packs, etc. Also dramatic perf. shifts on USA rate H top hat and others. Overall nice quality, worth inspecting.
..... **Est. \$100**

1730 */⊙ **#63/181 Mint and Used Collection of 63 Stamps, 1912-19** neatly mounted on a black stock page, a few issues duplicated, generally fine or better. Owner's CV Scott \$1,450, SG £1,190.
..... **Scott \$1,450**

1731 */**/⊙ **#212d/357e Four Diverse Items**, #212d used booklet pane, #222-224 used, #309-312 lightly hinged and #357e NH graphite booklet pane. Overall very fine.
..... **Scott \$650**

1732 ** **#654/1532 Group of Modern Stamps, 1971-1993**, all stamps never hinged, very fine. Includes a selection of Machins and regional definitives, as well as a collection of commemorative sets the estimated value is only a fraction of the total face value.
..... **Est \$150**

British Commonwealth – Collections and Accumulations

1733 */**/⊙ **Ascension #1/560 Collection of Mint and Used on Black View Sheets**, a neatly sorted stock of a few hundred stamps with considerable strength in George VI perf varieties. Better used include #1-2, 10-14, and 49a. Never hinged include #31, 62-74, 170-2 (5), etc. and mint hinged with #41 (3), 44 (5), 46a (4), 47a (3), 48a (2), 49a (2), etc. Fine-very fine.
..... **Scott \$1,560**

1734 ** **Australia Year Books**, including 1992, 1994-1999, 2003-2004 year books. Also with 1995 Australian Territories Collection. All in original packages. Very fine.
..... **Est. \$150**

1735 ** **Australia Stockbook Collection**, covering the 1953-1993 issues with some scattered sets from 1994-1995. The collection is about 90% complete with 965 stamps, 12 souvenir sheets, and two booklets. Never hinged, fine-very fine.
..... **Scott \$1,380**

1736 ** **Collection of Gutter Pairs, Blocks and Strips**, on black view sheets with issues from 1980-1996. Main strength is in 1987-1990 issues. Never hinged, very fine.
..... **Scott \$448**

1737 */⊙ **Australia Used Stamp Collection**, including #126 5sh Kangaroo, 1935 Silver Jubilee Issue lightly hinged, official stamps, some better postage due stamps, etc. Also some first day covers, mostly used, fine-very fine.
..... **Est. \$100**

1738 ⊙ **Australia #1/1158 Used Collection in Stanley Gibbons Album to 1990**. Good coverage up to the 1980's, then rather scattered. Better issues include #8-10, 38-40, 147-165, 177-179, C1-C9, etc. Overall fine.
..... **Scott \$1,990**

1739 */**/⊙ **Australia #1/1252 Collection of Mint and Used, 1913-1992**, in two Stanley Gibbons Deluxe Albums with slip-cases. The first volume has mixed mint and used to 1966, then a good NH run to 1989, then scattered NH to 1992. Better include used #19, 43, 100, 142-44a, 218-21, etc. Mint hinged #127-29 Specimen, 152-54, 177-79, 377-79 and NH #150-51, 1132-35, etc. The second volume contains some duplicates and A.A.T. collection, 16 covers with 2 better (#152-4, 184-7) and 27 more covers to do with Antarctica. Overall fine-very fine.
..... **Scott \$3,600**

1740 */**/⊙ **Australia #1/1052 Three Volume Collection in Lighthouse Albums, 1913-1988**. Includes never hinged, hinged and used, stamps from 1945 and on are almost all never hinged, high value sets include the Silver Jubilee issue of 1935 (\$45 for hinged). Overall very fine, includes 3 pages from the Australian Antarctic Territory.
..... **Est. \$100**

1741 */**/⊙ **Australia #J3/J91 1902-60 Postage Due Stamps**, 25 stamps in total with J3, 353-54 used, are 364 never hinged, the rest are hinged, includes a high value J69 (CV \$100) overall fine-very fine.
..... **Scott \$358**

1742 */**/⊙ **Australia & New Zealand Mint and Used Collections in Stanley Gibbons Springback Album**, stamps are mounted on quadrille pages. New Zealand starts with KGV issues, mostly used until QEII Coronation in 1953 then a mix of mint hinged and never hinged through to 1977. We note #185-198 used (CV \$227) and #288/301 includes the 3 high values of the set (NH). The Australia collection begins with #1 and continues mostly used through to QEII era, then appears to be mostly mint with a mix of hinged and NH until 1977. We note #178-179 used, #218-220 NH, #378 used strip of 5, etc. Also includes a few issues from Tokelau, Niue and Ross Dependency. Overall fine-very fine.
..... **Est \$200**

1743 */⊙ **Australian States Group of 21 Classics**, mostly used, as identified by owner includes New South Wales #13, 16, 82b and 82c mint *, 02a; South Australia #6b, 070, 077-082; Tasmania #30b 59, 71b mint *, 91 with SPECIMEN overprint, AR10; Victoria #41, 205 mint * and West Australia #87. Overall fine, faults to be expected on these early issues. Owner's CV as identified \$2,673.
..... **Est \$250**

1744 */⊙ **Bahamas #13a/28a 1863-90 Queen Victoria Group**. Includes mint original gum #16, 24, 27a and 28a; #17 aniline listed at \$1,500 has light revenue cancel (not included in C.V.); includes some revenue cancels such as #16 with reversed watermark. Overall a fine group.
..... **Scott \$900**

1745 */⊙ **Barbados #2/56 Seated Britannia Collection, 1852-1878**. Well above average study lot of this iconic stamp. Mostly used, overall fine-very fine, some with nice cancels. These are catalogued by Scott and are taken as cheapest. By using Stanley Gibbons the group becomes worth more.
..... **Scott \$5,011**

1746 * **British Africa 17 Mint Sets from the 1950's**, including Basutoland #46-56, Bechuanaland #154-165, K.U.T. #103-117, Rhodesia & Nyasaland #141-155, Somaliland #128-139, Southern Rhodesia #200-213, etc. These early Queen Elizabeth II sets are routinely very well centered and very lightly hinged.
..... **Scott \$1,377**

1747 ** **British Asia 1940's and 1950's Mint Sets**, 4 never hinged sets including Aden-Seiyun #1-11, Aden-Shihrand Mukalla #1-11, Malaya-Malacca #45-55 and Oman #1-15. Fine-very fine, never hinged.
..... **Scott \$205**

1748 * **British Asia 18 Sets and 6 Part Sets from 1948 to Early 1950's**, including Aden #48/61A (missing 1 stamp), Ceylon #319-328, Hong Kong #185/198 (missing 193, 195), Penang #45-55, North Borneo #261-275, Sarawak #197-211, Singapore #28-42, etc. The stamps are very well centered and lightly hinged.
..... **Scott \$1,345**

1749 ** **British Commonwealth Definitive Sets**, 12 definitive sets including Australia #1132-35, Barbados 1078-92, Bermuda 322-28, New Zealand 226-28c, Pitcairn Islands 39-51, St. Helena 824-35, etc. Fine-very fine, mint never hinged.
..... **Scott \$495**

- 1750** */**/⊙ **British Commonwealth Small Box with a Few Hundred Glassines**, with a few 1948 Silver Wedding sets, a dozen or so 1949 UPU sets, Bahawalpur #18-21 ** (x15), used Ireland sets from the 1950's, etc. Overall fine-very fine.
..... **Est \$150**
- 1751** */**/⊙ **British Commonwealth Mint and Used Collection**, housed in 8 albums or stockbooks, with strength in Australia, Channel Islands, New Zealand, etc. Fine or better.
..... **Est. \$100**
- 1752** */**/⊙ **British Commonwealth Eight Stockbooks or Albums with Collection or Mint Stock from Nine Colonies**. Includes Solomon Islands NH or lightly hinged with KGV I and QEII definitive sets to 1982; 1953 Coronation in album, hinged; Nauru and Tokelau a few used but mostly mint with a good number of commemorative sets; a large stockbook with some Norfolk and much Papua New Guinea from early QEII, apparently NH; Mauritius with older used and later NH; Ceylon about 100 used classics to QEII and used South Africa collection. All generally fine or better.
..... **Est \$200**
- 1753** */⊙ **British Commonwealth Old-time Collection in Spring-back Album**, mostly used stamps hinged on quadrille pages, most countries with a spattering of stamps. Best represented are Great Britain we note used #96, 111-23 (often with x2 of some), #127/138 (missing 9p, x2 1sh), India, Australia. Condition is mixed with some faulty stamps.
..... **Est \$150**
- 1754** */⊙ **British Commonwealth Large Group of Classics, Varieties, etc.**, identified by owner includes Turks & Caicos #78-89 with perforated SPECIMEN, New Zealand #164 Proof Block of 6 in black, Australia #331 l.h. "white paper variety", Bechuanaland #84a block of 4, x4 Cape of Good Hope triangles, New Zealand #16, 19d (perf 13) used, Hong Kong #36a and 36b mint, 216 variety "glazed paper", 316-327 used set and complete set of used QEII Stamp Duty, x5 KGV Silver Jubilee varieties (ie. dot by flagstaff) and more. Inspection suggested. All sold as is. Owner's retail well over \$5,000.
..... **Est \$400**
- 1755** */⊙ **British Commonwealth Mint and Used Accumulation**, a one-volume British Commonwealth lot with stamps from A-Z. The stamps are a mix of mint and used, and appear to be generally fine or better. Overall catalogue value must be significant.
..... **Est. \$150**
- 1756** */⊙ **British Commonwealth Accumulation of Mint and Used**. A mostly fresh lot of mixed used and mint stamps with a significant number of part sets, mint and hinged on pages in a binder. Obvious high catalogue material throughout.
..... **Est. \$500**
- 1757** * **British Europe Ten Sets from the 1950's**, with Cyprus #168-182, Gibraltar #132-145, Great Britain #292-308, 309-312, Malta #246-262, four Ireland sets, etc. Stamps are well centered and lightly hinged.
..... **Scott \$853**
- 1758** */** **British Europe Collection of Mint in Minkus Album 1950s to 1983**, with a mix of hinged and never hinged, strong in Great Britain, GB Regionals (Channel Islands), Gibraltar and Malta. Nice clean collection, with all stamps in black mounts, mostly fine or better.
..... **Est. \$500**
- 1759** * **British Pacific 8 Sets and 2 Part Sets from the 1950's**, including Fiji #147-162, Gilbert & Ellice #61-72, New Zealand #288-301, Papua New Guinea #122-136, Solomon Islands #89/105 (missing 98 and 100), etc. Stamps are fresh, nicely centered and most with only a trace of a hinge.
..... **Scott \$691**
- 1760** * **British South Atlantic & B.I.O.T. 7 Sets of the First QEII Sets of the 1950's** with Ascension #62-74, Falkland Islands #122-127 and 1L19-1L33, St. Helena #140-152, Tristan da Cunha #14-27, Mauritius #251-265 and Seychelles #173-190. Stamp are lightly hinged with attractive centering.
..... **Scott \$727**
- 1761** * **British West Indies 17 Early QEII Sets from the 1950's**, including Bahamas #158-173, Bermuda #143-162, British Guiana #253-267, Cayman Islands #135-149, Jamaica #159-174, Leeward Islands #133-147, British Virgin Islands #118-127, etc. Stamps are lightly hinged, fresh and generally well centered.
..... **Scott \$1,255**
- 1762** */⊙ **British West Indies Reference Lot of 8 Victoria Issues**, includes Bahamas #7 used (thin at upper left), Bermuda #2 and 6 both with faint trace of cancel, 14-15 used, British Guiana #70, and three Mauritius overprinted stamps. The overprinted stamps require certification, not guaranteed to be genuine. Overall fine.
..... **Est \$150**
- 1763** */**/⊙ **Cyprus #162/686 Collection in Lighthouse Albums, 1953-1986**. Includes never hinged, hinged and used stamps, also includes a section on Turkish Republic of Northern Cyprus 1974-1981, overall very fine. Owner's CV \$880.
..... **Est. \$200**
- 1764** */** **Cyprus #168/805 Mint Stamp Collection**, housed in a binder with about 600 stamps mounted on pages or on black view sheets. The mounted collection on 10 pages contains the 1955 and 1960 definitive sets with extra issues identified by date of issue, e.g. #182x4, #197x2. Also contains 226a NH, and Europa issues for 1962-1973, with some duplication. Owner's CV is \$1,320. Mix of mint never hinged and hinged, overall fine-very fine.
..... **Scott \$1,320**
- 1765** ** **Hong Kong #203/510 Definitives Issues Collection**, 4 different definitive issues with 1962, 1973-81, 1982 and 1987. A few missing values in first 3 sets (#216, 276, 278, 282 and 390-391). The 1987 set #490-504 is complete. Fine-very fine, never hinged.
..... **Scott \$502**
- 1766** ** **Hong Kong #225/678 Hong Kong Souvenir Sheets Collection**, 9 different souvenir sheets including 502e (\$110). Also with 1966 Churchill set (#225-8) in matching corner blocks. Very fine, never hinged.
..... **Scott \$474**
- 1767** ** **Hong Kong #628/833a Stock of Mint Never Hinged Souvenir Sheets, 1992-1998**. In 2 dealer binders, each with significant duplication, very fine.
..... **Scott \$789**
- 1768** */**/⊙ **India 1854-1988 Eleven Volumes with Thousands of Stamps**, includes collections, albums, stockbooks etc. One of the collections 1854-1946, primarily used, has a CV of over \$1,300; the post-Independence issues in fresh NH quality will have a similar or higher CV and are found in 4 of the volumes; There are hundreds of Feudatory States in a Minkus Album plus a stockbook as well as hundreds of nineteenth century. We noted KGV I 15R VF used and 10R Gandhi both VFNH and VF used etc. Could prove both a pleasant and a profitable way to spend a few weeks.
..... **Est. \$1,000**
- 1769** */**/⊙ **India #16/53 Mostly Used Queen Victoria Collection of 168 Stamps and a Cover**, on double-sided black stock pages. Includes useful duplication for postmarks, shades, etc. generally fine or better. Owner's SG CV £1,475.
..... **SG £1,475**

- 1770 India #60/148 Mostly Used Collection of 326 Stamps and 3 Covers**, mostly used with a handful of mint stamps neatly arranged on four double-sided black stock pages. Includes useful duplication for postmarks, shades, etc., generally fine or better. Owner's SG CV £650.
.....**SG £650**
- 1771 */**/⊙ Ireland 1922-2010 Stamps Collection**, two binders of Ireland stamps. The first binder includes early used issues, 1960s-1970 mint hinged, then mostly used, some blocks and souvenir sheets that are never hinged. The second album includes used stamps on manila pages with duplicates.
.....**Est. \$100**
- 1772 ⊙ Ireland #1/491 Binder with Two Mounted Used Collections, 1922-1980**. There is some overlap of the two collections but many stamps appear only once. Better values include #4-5, 7, 11, 59-62, 72-74, 106-117, most of the 1937-1965 commemorative sets such as #120-138, 145-156, etc. Also loose stamps in glassines or 102 cards with #23-26, 77, etc. Overall fine.
.....**Scott \$1,400**
- 1773 */** Ireland #1/794 Small Stockbook with Mint Definitive Collection**, with #1-11, 56-58, 65-76, 106-117, then all definitives to 1995. Also a few part sets from 1922-1923. Overall fine-very fine.
.....**Scott \$1,450**
- 1774 ** Maldiv Islands #11/2608 Mint Never Hinged Collection, 1933-2002**, housed in two large stockbooks. Stamps are all fresh and no duplication. The collection is comprised mostly of complete sets and there are a number of imperforate varieties as well as stamps with colour changes and restricted printings. These are catalogued as normal but do add extra value. Overall very fine.
.....**Scott \$2,406**
- 1775 */**/⊙ Montserrat Collection of Mint and Used, 1876-1999** housed in two binders and a small stockbook. The 1876-1960 period of stamps are mostly mint hinged. The earlier stamps are all used. There are very few complete sets. 1992-1999 stamps in the binders are all mint never hinged. From 1960-1991, most are complete sets with a mixture of never hinged and hinged. There are some booklets and first day covers as well. Fine-very fine.
.....**Est. \$150**
- 1776 */**/⊙ New Zealand Collection in a Small Stockbook**, with some better: #137 *, 203-216 NH, 288-301 *, C1-C5 *, C5 used on cover, etc. Also some N.Z. presentation packs, plus other Pacific nations such as Papua New Guinea, etc. Overall fine-very fine, mostly never hinged.
.....**Scott \$965**
- 1777 */⊙ New Zealand Study Lot of Railway Parcel Stamps**, these interesting items including 27 of the ½d, one of which is mint with part original gum but thinned, 20 of the 1d, 16 of the 2d, three of these with "Railway Station Dunedin" postmarks, two unidentified railway stations, and 12 of the 4d, plus a few faulty extras. Most are fine-very fine.
.....**Unlisted \$150**
- 1778 New Zealand #61/625a Collection 1882-1977**. A nice old-style collection which is better rather than it appears at first glance as most sets are missing the higher values. However the used (primarily 1882-1967) are selected for nice cancels and quality. From about 1967 stamps are lightly hinged; Health issues apparently complete for period including very fine lightly hinged "laughing boys", also with stock pages of duplicates. Generally fine-very fine.
.....**Est. \$200**
- 1779 */**/⊙ New Zealand #288/1185 + BOB Mint and Used Collection, 1953-1993** neatly arranged on 19 black stock pages. A fresh collection, neatly mounted and includes souvenir sheets, back of the book and regular issues. Stamps are mostly mint, mostly never hinged but includes some used and hinged stamps.
.....**Scott \$2,050**
- 1780 */**/⊙ Papua New Guinea #122/966 Collection of Mint and Used, 1952-1999**. Includes never hinged, hinged and used stamps, overall fine-very fine. Owner's CV \$930.
.....**Est. \$200**
- 1781 */**/⊙ St Kitts Collection of Mostly Mint in Fancy Album** with additional items plus some used and a few first day covers, etc. Looks to be complete, including all souvenir sheets, etc. from 1961 to about 1999 and includes some St Vincent, St Lucia, Montserrat, Grenada and other surrounding islands. Mostly very fine.
.....**Est. \$200**
- 1782 */⊙ Sudan #2/114 Collection of Mint and Used on Stock Pages, 1897-1951**, a total of 270 stamps, includes useful duplication for postmarks, etc. We note strips of six of #2 (Setting 1) and #3 (Setting 1 (x2) and Setting 3) which shows each of the six different types of overprints, generally fine or better. Owner's Scott CV \$1,128.
.....**Scott \$1,128**
- 1783 */⊙ Sudan #C4/024 Mint and Used Back of the Book Collection of 129 Stamps**, on two double-sided black stock pages. Includes useful duplication for postmarks, shades etc., most used with Khartoum cancels. Owner's CV \$1,456. Generally fine-very fine.
.....**Scott \$1,456**
- 1784 */⊙ Turks Island #1/57 Group of Mint and Used, 1867-94**. Includes useful duplication for postmarks, shades etc. Complete except #6 and most of the surcharges. Usual irregular perfs on first two sets, then generally better than fine for the balance.
.....**Scott \$2,119**
- British Commonwealth – Omnibus Issues**
- 1785 */** 1935 King George V Silver Jubilee in Album**. Complete collection of 245 stamps including Hong Kong and some other sets never hinged (CV \$200), overall very fine. (SG £1,300).
.....**Scott \$1,461**
- British Commonwealth – Kiloware**
- 1786 ⊙ Great Britain "STOR-ALL" Box with Off-paper Machins**, a massive hoard which looks to be about 98% Machins. Total weight 18.2 lbs with approximately 200,000 stamps. Apparently fine or better.
.....**Est. \$100**
- United States – Collections and Accumulations**
- 1787 ** 1973-1995 Commemorative Stamp Collections**, including 23 yearly stamp collections. All in original packages, all mint never hinged, very fine.
.....**Est. \$100**
- 1788 */** Small Box with Mint Blocks and Plate Blocks, late 1920's-1970's**. Some better including 2c reds, C10 NH strip of 3, etc. Face value exceeds \$120. Also a small stockbook with another \$18 of face.
.....**Est \$100**
- 1789 */**/⊙ A Hodge Podge of Material in Scott Album**. The best groupings are 44 different used Officials (\$450), mint and used Airmails (\$310), used Parcel Post Q1/Q12 (\$190). Also present are a NH U.S. Territories (Palau, etc.) collection from the 1980's and 1990's (\$330), and a sheets of 50 Birds and Wildlife.
.....**Est \$150**

1790 */**/⊙ **Two Small Stockbook with a Variety of Issues**, including a coil collection to the 1980' with some better early coil pairs including mint hinged #391, 412, 723. The later coils have a face value of \$35. The owner placed other material into the coil collection, such as #573 used (x3), 808/831 NH plate singles, etc. Overall fine-very fine.
..... **Est \$100**

1791 */**/⊙ **Three Volume Collection in Spring-back Albums**. First volume with mostly used collection 1851-1950, then often a mint and used from the 1950's on through to the mid-1960's. The second volume has mint plate blocks and blocks of four from the 1940's and 1950's all in plastic mounts (mix of NH and hinged). The third volume continues on with mint plate blocks into 1964 and also with Back of Book issues including used Special Delivery, Postage Dues, Parcel Post, Officials (incl. #072-082 used) as well as some Revenues. Generally fine, though some early material in mixed condition, some faulty stamps noted.
..... **Est \$250**

1792 */⊙ **Small Stockbook with Mint and Used to 1940**. Unchecked by us for possible finds. Overall fine-very fine.
..... **Est \$50**

1793 */⊙ **Carton with Three U.S.A. Collections and Binder of Christmas Seals**. First collection in Scott National Album to 1961, early issues are mostly used, starting around 1916 there are mint issues though it appears all the mint stamps are stuck down on pages. The second collection in an All American Stamp Album, mostly used to 1971 and a third collection on White Ace pages in binder with some early used and we note back of book issues as well. A fourth volume, a large binder with Christmas and Easter Seals, mostly in sheets or large blocks. Generally fine.
..... **Est \$300**

1794 */⊙ **Revenues Lots & Collections**, a sizable box partially filled with lots of State revenues. There are many Kansas State Egg inspection revenues, Ohio State Prepaid Sales Tax and Utah State Beer Tax revenues. A number in part panes and there is significant duplication. A bargain-priced bulk lot with significant catalogue value.
..... **Est. \$200**

1795 */⊙ **#7/09 Group of 15 Mint & Used, Mostly Classics**, as identified by owner includes used #7, 9, 10, 10a, 11, 11A, 18, 20, 22, 25, 26, 26A, 38, 69, 71, 115, 133, 461, 523 and mint 8 #500 and unused (no gum) #460, 09. Overall fine, a few with small faults. Owner's CV \$5,417.
..... **Owner's \$5,417**

1796 */** **#8A/619 Mint Group of Early Issues**, includes (as identified by owner) #8A, 11, 24, 63, 63P, 73 (x2), 183 NH pair, 236, 274, 327, 458, 497 strip of 4, 576 18 NH blocks of four, 577 9 NH blocks of four, 606a pair, 619 block of four and 656 pair. A few faults on the earlier stamps, overall fine and better.
..... **Est \$350**

1797 ⊙ **#9/240 Group of 20 Early Used Stamps**, as identified by owner, includes #36, 76a, 89, 96a, 98(x2), 155, etc. Overall fine, often with small faults. Owner's Scott CV \$4,285.
..... **Est \$400**

1798 */**/⊙ **#65/2122 Collection of Mint and Used in Scott Specialty Album, 1861-1985**. The stamps are mainly used to 1910 including #68, 73, 98, 112, 115, 13, 219-229, 260, 276, 291, 311-312, 347 pair, etc. From 1910 on stamps are used or mostly mint including #246-7, 327, 395-6 in NH pairs, many other Washington-Franklin coil pairs, 692-701 NH. Face value of \$150 for the 1954-1985 issues is not included in the catalogue value. Overall fine-very fine.
..... **Scott \$5,500**

1799 ⊙ **#73/573 Small Stockbook with many Better Used**, including some possible finds as a few were not identified and counted): #73 (x4), 151, 228, 260, 276A, 479-80, 523, 547, 572-3 in blocks, etc. Counted CV is about \$1,700 Overall very good-fine.
..... **Est \$200**

1800 */**/⊙ **#230/1260 Mint and Used Commemorative Collection in Minkus Album to 1964**. Most of the value is in the early used with 5c to 15c Columbians, 4c to \$1 Trans-Mississippi, Pan American Exposition, etc. The issues from 1920 on are mainly mint with a mix of hinged and NH, as well as a few earlier mint such as 2c to 2c Columbians and a 50c unused (no gum). Also includes a few early covers. Overall fine.
..... **Scott \$3,200**

1801 ** **#286/QE3 Group of 18 Mint Never Hinged Stamps**, includes #286, 294 (natural inclusion), 295, 399, 565 (light crease), 568 (natural inclusion), 570 (two small spots missing gum), 832, 834, 1053, E11 (these four with plate numbers), E13, Q1, Q3 (plate number), Q6, QE1-QE3 (first 2 with light gum crease, QE3 tiny spot of gum disturbance). All stamps are fresh, never hinged, the small faults are mentioned for the record, overall very fine.
..... **Scott \$902**

1802 */**/⊙ **Two Cartons Filled with Glassines, Annual Collections, Tarifold Pages and other Containers**. With many thousands of stamps includes issues from 1857 to the 29c rate era. A fair lot of face is often lightly stuck together, faintly musty.
..... **Est \$100**

1803 * **#J1/WS2 Group of 22 Mint Back Of Book Issues**, as identified owner, includes #J1 (x2), J16 NH, PR4a054, 055, 077 (VF), 083 (x4)084, 085, PS14 NH block of four, etc. Overall fine, small faults on some issues. Owner's Scott CV \$3,832.
..... **Est \$350**

USA Kiloware

1804 ⊙ **Carton of Worldwide On and Off-Paper**, over 5.2kg (approx. 11.5 lbs), with thousands of stamps approximately 80% are USA definitives and commemoratives, then sorted into smaller bags are Great Britain Machins and worldwide.
..... **Est \$50**

Foreign – Collections & Accumulations

1805 */**/⊙ **Africa & Middle East Large Group of Classics, Varieties, Imperforates, etc.** identified by owner includes Turkey #66, 87-91, P14 used; several Iraq King Faisal issues without overprints; Iran #120/135 used, Ethiopia 1945 Victory issue (overprint in blue); Syria C17a used; Congo #735-744 Imperforate Monkey set, etc. All sold as is. Owner's retail over \$4,600.
..... **Est \$500**

1806 */**/⊙ **Albania - Vatican Country Collections**, loose and on pages, housed in envelopes. Owner's catalogue value Albania \$291, Austria \$732, Luxembourg \$169, Poland \$150, Georgia \$150, Great Britain \$276, Japan \$95, and Ukraine \$15 and a dozen or so other countries with less catalogue value, also some uncatalogued. Includes new issues apparently, generally fine. Owner's CV exceeds \$2,200.
..... **Scott \$2,200**

1807 ** **Asia Collection in a Binder**, stamps on black view pages with most of the value in 1986-1988 issues. Better countries include PRC (\$144), Hong Kong (\$253), India (\$97), Indonesia (\$164), Thailand (\$41), etc. Never hinged, very fine.
..... **Scott \$895**

- 1808** */**/⊙ **Asia, etc. Group of Various Mint and Used**, includes Indonesia #349 perf 12½ (not listed in Scott) and 1L46a both NH; South Vietnam four MNH stamps/sets #12, 30-35, 35 and 39-50; Belgium #74 used; Tuscany #13 clear margins and light cancel; Turkey #624 used; Batum (British Occupation) #34-35 mint hinged. Overall fine-very fine.
.....**Scott \$1,485**
- 1809** */⊙ **Asia-Pacific Carton with 6 Binders with 8 Collections**. Over 4,000 stamps with most being used. Countries included are Philippines (CV \$925), the Koreas (\$730), Thailand (\$380), Cambodia, Laos, Indo-China, Indonesia and Vietnam. Overall fine-very fine.
.....**Scott \$2,740**
- 1810** ** **Austria Small Box with Mint Never Hinged Stock**, mainly 1955 to 1965, with usually 5-10 of each set. Catalogue value will be well over \$800. Overall fine-very fine.
.....**Est \$200**
- 1811** ** **Austria Two Small Boxes of Mint Never Hinged Stock**, in glassines with 5 to 10 of each issue. Missing only a couple of stamps to be complete for the 1966-1983 issues, ie. #977 is missing but the rest of the set #958-976 is present with 10 of each (\$250). Scott CV over \$2,300. Overall fine-very fine.
.....**Est \$400**
- 1812** ⊙ **Austria Small Box Filled with Used**, in 102 cards. A good variety up to the 1980's with some better early used #1-5, 7, 12, 33, 323a, etc. Catalogue value exceeds \$1,300.
.....**Est \$150**
- 1813** ⊙ **Austria Advanced Used Collection on Homemade Album Pages**, in a binder. Early issues includes shades and better include used #1-13, 17-21, 33, 127 (2), 323a, C1-C11, C57, C59, J1-J9, M48, PR1, Offices in Crete #10, Offices in Turkey #8-11, Lombardy-Venetia #12, 21, 23-24, Bosnia-Herzegovina #85, etc. There are also some mint issues which make up a small portion of the total catalogue value. Also includes some early covers not counted. Overall fine.
.....**Scott \$6,200**
- 1814** ⊙ **Austria Solid Collection of Used**, with approximately 1,900 stamps on homemade pages in a binder. Nearly all of the stamps are used including #3-5, 19-20, 22-6, 64, 70-85, C46, J1-6, etc. There are a few mint such as #398-404, B264-7, etc. Also includes a second binder filled with over 2,000 duplicates on stocksheets and not counted in the CV. Overall fine-very fine.
.....**Scott \$1,755**
- 1815** */**/⊙ **Austria #1/40 + varieties Group of 50 Classics, Mostly Used**, but includes some mint. Includes the following (as identified by owner) #1-5 (plus 4 shades), 6-11 includes #9a, 9b, and 10a (creased), 12-14, 14a, 15 (mint never hinged, accompanied by Moslinger and handstamped on back, CV \$360), 17-19 (19 mint *), 27-33 (plus 5 varieties) and 34-40 (plus 4 varieties). Mostly fine-very fine, some small faults to be expected.
.....**Scott \$4,039**
- 1816** */** **Austria #42/1365 Mint Collection of Approximately 650 Stamps**, in a Deluxe Loose Leaf Binder with Slipcase. Stamps are neatly arranged on black stockpages with a few duplicates. We note #494 *, 514-515 NH, 958-976 NH, B260-B263, etc. Overall fine-very fine.
.....**Scott \$830**
- 1817** */**/⊙ **Austria #46/J158 Small Group of Stamps and Sets**, includes #46 mint with h.r, VF, #196 scarce perf 11½, #B269-271 VFNH, used Airmails #C55, C57, C58 (2) and C59, #J132-159 mint * and Austrian Offices Abroad #22 in two distinct shades used.
.....**Scott \$1,500**
- 1818** */**/⊙ **Carton with Collections of Austria, DDR and Vatican**. Austria collection is in a Schaubek album, mix of used and mint stamps hinged on pages, sparse in the early issues then, fairly complete 1918-1921 and then fairly complete 1945 through to 1986, mostly mint through the 1970's and 1980's. The DDR collection on photocopied Minkus pages to 1974 is mostly used, does include some mint. We note #B21a NH souvenir sheet and better used such as #58-67, 82, and 84. The Vatican collection, 1958-1968, mint (NH and *) and used collection on quadrille pages, not much value but appears to be mostly complete sets for the period. Overall the collections are fine-very fine.
.....**Est \$200**
- 1819** ⊙ **Belgium Strong Used Collection**, with approximately 2,000 stamps on homemade pages in a binder with issues from 1849 to about the year 2000. Most of the value is in the early issues to 1890 with some duplicates. Better used include: #1-2, 6-8, 10-16, 18-21, 47, 49-59, 91, B1-8, B17-27, B544-6, Q2-6, etc. There are a few mint with some better: #31, B26-7, B30, J1-2, etc. Also included is a second binder with over 1,500 duplicates on stockpages (not included in the CV). Overall fine.
.....**Scott \$2,640**
- 1820** */**/⊙ **Belgium Mint and Used Group of Singles and Sets**, includes four early used #2, 2a, 8 (thick paper), 12 (heavy cancel); mint semi-postals #B522 (mint h.r.) and B561-566 NH and Railway Stamps with #Q1-Q6 used (x2 sets), Q10 VFNH and Q291-293 VFNH imperforate pairs.
.....**Scott \$1,472**
- 1821** ** **Belgium #449/B1083 Belgium Small Stockbook Collection**, a grouping of issues, most of the value is in blocks of four: #449-450, 1101-1104, and many semi-postals from 1975-1989. Never hinged, very fine.
.....**Scott \$668**
- 1822** ** **Benelux Four Mint Never Hinged Sets**, Belgium #461, Luxembourg #C16-C20, Netherlands #226-243 and B214-B218, all very fine.
.....**Scott \$387**
- 1823** */⊙ **Central America Carton with 8 Binders each with Hundreds of Stamps**, mounted on homemade pages. Includes a total of over 4,000 stamps, most of which are used. Countries included are Dominican Republic (CV \$475), Nicaragua (\$1,085), Panama (\$515), El Salvador (\$900), plus Haiti, Honduras, Costa Rica and Guatemala. Overall fine-very fine.
.....**Scott \$4,130**
- 1824** ** **China #2774c/3457 Stock of Mint Never Hinged Souvenir Sheets**. In a small dealer binder, includes souvenir sheet, blocks of 4 and booklets. With duplication. Overall very fine.
.....**Scott \$466**
- 1825** */⊙ **China - People's Republic Collection of Approximately 950 Stamps**, on homemade pages in a binder with scattered issues to about 1998. The stamps mainly used with many in the \$3 to \$20 range with a few better such as #258a, 930-1, 933-4, etc. Also some mint stamps present including reprints. The collection has stamps from the Provinces, Shanghai, Manchukuo, etc. There is a second binder with the owner's duplicates (about 700 stamps), not included in the CV. Overall fine-very fine.
.....**Scott \$1,130**
- 1826** */**/⊙ **China - Taiwan Mounted Collection of 1,300 Stamps**, on homemade pages in a binder. Most of the value is in used stamps including #2, 7, 18, 110-16, 1042, 1358, C10, J80-6, etc. There are some mint including #130 and about 12 NH sets from the 1961-1973 period cataloguing \$220 (ie. 1556-62, 1745-9, etc). Also a second binder with about 500 duplicates.
.....**Scott \$2,305**

- 1827 * / Ⓞ Cuba Massive Collection of over 1,900 Different Used Stamps**, on homemade pages. There are also a few dozen mint stamps and 75 used souvenir sheets. Overall fine-very fine.
..... **Scott \$1,065**
- 1828 ** Czechoslovakia #1336/2716 Collection of Art Stamps and Sheetlets, 1967-1988.** Appears to be all mint never hinged, mounted on quadrille pages in a springback album. A total of 62 sheetlets or souvenir sheets and 92 stamps. Overall very fine.
..... **Est \$75**
- 1829 Ⓞ Denmark Valuable Used Collection of over 1,200 Stamps.** On homemade album pages in a binder. The collection is very strong in the 1895-1930 period including many better values #5, 25-34, 41-78, 79-80, 82, 85-134, 135, 156-184, 189-91, 210-9, B1-5, C6-10, M1, O6, O16-19, P1-10, etc. Also included are 16 used Danish West Indies stamps #5-6, 10, 18-19, 25, 30, etc.
..... **Scott \$4,040**
- 1830 * / Ⓞ Denmark Small Box with 102 Cards**, with mint and used stamps, and a few Danish West Indies. CV of over \$1,000.
..... **Est \$100**
- 1831 * / ** / Ⓞ Denmark #1/596 Mint and Used Collection in Schaubek Hingeless Album, 1851-1976** with used stamps to 1928 with some better including #3-5, 12-13, 68, 153-154, B3-B5, etc. Mint issues include hinged #110, 246-251 and NH #318-326, C6-C10, etc. Overall fine-very fine.
..... **Scott \$1,525**
- 1832 Ⓞ Denmark #2/134 Used Collection Mounted on Album Pages**, with 135 stamps, with many shades, inverted frames, etc. We note better such as #3-4, 27 (3), 31b (2), 50c, 52a, 68, 97-134, etc. Overall fine.
..... **Scott \$1,795**
- 1833 Ⓞ Denmark #3/1590 Collection of Used in Three Binders, 1854 to 2011**, with many better stamps including #3, 15, 68, C1, C3, C4, O5 and more. A nice, clean collection, with owner's checklist included. Mostly fine or better.
..... **Scott \$5,840**
- 1834 Ⓞ Denmark #4/561 Comprehensive Used Collection on Homemade Album Pages**, which is quite complete from 1875 to 1974. Many better values and sets including #11-15, 25-33, 35-36, 68, 97-131, 135, 141, 145-154, 167a-175a, B3-B8, C6-C10, J1-J7, M1-M2, O6-O10, P1-P10, etc. There are a few duplicates for some values, we noted a few inverted frames and a few covers. Overall fine-very fine.
..... **Scott \$4,600**
- 1835 ** Denmark #306/788 Mint Never Hinged Collection in Album and Small Stockbook**, quite complete for the 1948-1985 issues with the regular sets, definitives and semi-postals. Overall fine-very fine.
..... **Scott \$740**
- 1836 ** Europa Selection of Mint Never Hinged**, including mint blocks and singles. Many appear to be sets, with some duplication. Fresh, never hinged, very fine.
..... **Est. \$100**
- 1837 * / ** / Ⓞ Europe Small Box of Mint and Used**, from Ireland mint NH and hinged, Finland used and mint hinged and Netherlands mint NH, hinged and used stamps. Generally fine.
..... **Scott \$1,650**
- 1838 * / ** / Ⓞ Europe Group of Classics, Varieties, Proofs, etc.** identified by owner includes used Greece #1, 5, 29, 32 (x3), 65 and mint #20; Russia #68a mint * perf. 11; Belgium Waterlow & Sons Essay/ Proof strip of 3; Luxembourg # mint *; five different German booklet panes and Switzerland #205 variety. Sold as is. Owner's CV over \$3,500 which does not include the Germany booklets.
..... **Est \$150**

- 1839 * / Ⓞ Europe Carton with Several Country Collections of Album Pages.** Sorted into separate envelopes includes Austria, Belgium, Germany, Italy, Portugal & Colonies, Switzerland, Yugoslavia and a few other miscellaneous countries. Appears to be mostly used, but some mint stamps noted. Overall fine.
..... **Est \$400**
- 1840 * / Ⓞ Europe Carton with 7 Binders with over 5,000 Used Stamps.** Each binder with a single country, mounted on homemade pages. The best countries are Greenland (CV \$1,010), Finland (\$760), Bulgaria (\$665), and also Portugal, Monaco, Luxembourg and Yugoslavia. Overall fine-very fine.
..... **Scott \$3,550**
- 1841 ** Faroe Islands Stockbook Collection**, includes 1975-1995 sets, booklets and souvenir sheets. Quite complete, missing only 2 sets, 1 booklet and 1 sheet. Never hinged, very fine.
..... **Scott \$550**
- 1842 * / ** / Ⓞ Finland Collection of Mint and Used on Minkus Album Pages, 1875-1979.** A mostly used and mint hinged collection, it does include some mint never hinged, some issues are duplicated. Overall fine-very fine with spaces for continuation. Owner's catalogue value \$657.
..... **Scott \$657**
- 1843 ** Finland-Aland Islands Aland 1989-1994 Blocks Collection**, various issues, 4-5 blocks of each. Owner's catalogue value is \$485. All mint never hinged, very fine.
..... **Est. \$50**
- 1844 ** France Collection of All Different Mint Never Hinged, 2000-2009** all in black Vario-style pages, in two binders. Includes singles, sets, booklets and many souvenir sheets. Also a few used not counted in total face value. Total face value of mint is over €520. Very fine.
..... **Face €520**
- 1845 ** France Collection of 143 Different Large Art Paintings**, all mint never hinged and very fine. Lot #1 of two.
..... **Est. \$100**
- 1846 ** France Collection of 143 Different Large Art Paintings**, all mint never hinged and very fine. Lot #2 of two.
..... **Est. \$100**
- 1847 ** France 1967-1993 Collection**, in a large stockbook. Most years are quite complete with definitives, commemoratives, semis, airmails, officials, some booklets (35 to total), etc. Some years are rather sparse: 1972-1975, 1991 and 1993. Never hinged, very fine.
..... **Scott \$1,814**
- 1848 ** France Group of Mint Never Hinged Imperforates**, includes 907-9, 1007-13, 1150-51, 1368, 1507-14, 1519, 1542-47, 1566, 1625-26, 1688 and 10 different semi-postal issues. A total of 59 stamps, all fresh and very fine.
..... **Y&T €1,775**
- 1849 * / ** France Collection of Mint Dated Corner Blocks.** All definitives, from the 1920s to the 1990s, displayed in 25 Manilla pages showing each date. There are 518 different blocks, most seem to be never hinged, but we did see a few with hinges either on the top stamps or in the selvage. High catalogue value and overall very fine.
..... **Est. \$200**

Our listings on StampAuctionNetwork.com and sparks-auctions.com contain many more scans, particularly in Lots & Collections.

1850 ***/** France Group of Modern Varieties**, with Scott S 2N15 (MH, double printing, signed), 475 (NH plate block of 6, with broken P variety), 476H (NH corner block of 4), 1152 (MLH, colour variety on leaves, signed), 1059 (MLH, with missing brown background, signed), 721 (NH pair with re-entry at right side), 970 (MH sheet margin pair, with stamp impression in margin, signed), 971 (MNH block of 4 with white center variety on all stamps), 884 (MLH with re-entry in NAUT), 1015 (MLH with shade variety, signed), 1016 (MLH with white beard variety, signed), P118b (MNH with perforation shift), C33 (MLH with major re-entry, signed), C31 (MNH imperforate colour trial proof vertical pair, with two colours) and B569-72 (set of NH corner blocks of 4). Many of these have a regular stamp included for comparison.
.....**Est. \$200**

1851 ***/**/☉ France Box with Mint, Used and Covers, etc.** with about 85 covers and cards, each franked with definitives, from the 1900s to the 1980s, with a few unused but many with good usages. There are also a few dozen unused 1c, 2c and 10c Sower wrappers. Also includes definitive stock, with each issue in separate glassiness, with cancel interest, etc. We note a large glassine with several hundred Lined Sower issues. Also in this lot is a stockbook with 15 pages filled with used Sowers, some pages filled with various issues with socked on the nose cds cancels (we note some nice Merson issues, page of airmails, etc.), then various mint issues, including an imperforate Paquebot Pasteur issue, mint hinged first airmail issues (Scott C1 and C2) and more. Looks to be generally fine or better.
.....**Est. \$250**

1852 ***/**/☉ France Group of Interesting Varieties** with Scott #13 (used, with vertically lined background, according to owner), 14 (mint, with Susse private perforations and a few stains on head), 20 (#723 in bars foreign cancel and thinned), 33 (used, with horn on nose variety), M5a (used 10c Sower with inverted F. M. overprint), 123 (two used copies with missing second colour), 144 (essay on ungummed paper), 255 (used ALCERIE variety), B11 (mint, but stuck down to 102 card) and two precancel forgeries.
.....**Est. \$100**

1853 ***/**/☉ France Group of Blocks, Strips, etc.** with #B15 (a mint NH gutter block of 16, few tiny faults, else nice block), B149a (MNH gutter block of 8, very fine) and B153A (one MNH strip with side tabs, one mint strip with tiny hinge attaching two stamps and one used strip, all very fine).
.....**Est. \$150**

1854 ***/☉/✉ France Small Box with Stamps and Covers**, with a circuit book with used, 1983-1984 mint issues (\$86), many better stamps is 102 cards including used #3 (2), 12a, J4, J6, J35 and mint #94 (thinned) and 123. Port Said #52b and 54 mint, Andorra C1 NH, etc. for a total of over \$2,000. The last item is postal history with stampless covers (5), envelopes, postcards (many in rough shape), etc.
.....**Est \$300**

1855 **☉ France #1/59 Collection of Used Early Issues**, all neatly displayed on a black stockpage, with many shades, a few varieties and cancel interest. Contains Scott numbers 1, 2, 3, 3a, 7 (x2), 9 (x3), 10, 11 (with "ligne d'encadrement" in huge margin), 12, 12a, 13 (x3), 14a, 15c, 16, 17, 19, 20 (x2), 21 (x2), 37, 38 (x2), 40, 4141a, 41b, 42 (x3), 42a, 44 (Type I), 44 (Type II), 46, 46a (x2), 47a, 47b (x2), 48 (x3 shades) and 59b (retouched "4"). Huge catalogue value, and not often offered. A few faults as expected, still mostly fine or better and some with expert signatures.
.....**Scott \$20,125**

1856 ***/** France #730/1980 Group of Mint Imperforates**, with Scott S: 730 *, 925, 1047-1048, 1057-1058, 1067, 1165-1167, 1332, 1391, 1426, 1437, 1449, 1453, 1558, 1621, 1965 and 1980. All are mint never hinged (except #730) and most with sheet margins. Overall very fine.
.....**Y&T €1,167**

1857 ***/** France #840/2172 Imperforate Precancel Sets**, 13 different sets from 1957, 1959, 1960, 1971, 1975, 1977-1980, 1985-1986 and 1988-1989. All are mint never hinged except for the 1959 set, 1989 set is NH pairs. Overall very fine.
.....**Y&T €785**

1858 **** France #B161/B572 21 Different Sets**, many Famous People including #B285-B290, mint never hinged, fine-very fine.
.....**Scott \$540**

1859 ***/☉ French Colonies & Occupation Group of Mint and Used**, includes mint hinged #6, 56a, 58 and 59 as well as mint part set N1/N7, missing N6 and four used values N1, N3 (2) and N7a. Overall fine or better.
.....**Scott \$1,530**

1860 ***/** French Southern & Antarctic Territories #21/C114 Mint Collection of 42 Different Stamp**, including #58-63, with all never hinged except for #30 (CV \$140), very fine.
.....**Scott \$308**

1861 ***/☉ German States Collection of 104, Mostly Used Classics**. As identified by owner, the collection includes Baden #1, Bavaria #7, 8, 14 (x3), 22, J3, 248a with shifted colour variety, Oldenburg #10b "moss green", Thurn & Taxis #2, 16, 27, 28, Mecklenburg-Schwerin #8, Wurttemberg #1a, 29 (cds cancel, thinned), North German Confederation #12c, 26 (x2 pen cancels). Several showing nice cancels, faults to be expected especially on the higher value items, inspection recommended. Overall fine. Owner notes all items are ex. Reiche and a total Scott CV of \$18,849.
.....**Scott \$18,849**

1862 **** Germany Mint Never Hinged Stock in Two Small Boxes, 1955-1981**, in glassines (missing most of the 1976-1978 issues). Usually 1-20 of each issue with #385-386, 479-480 (9), 722 (3), 741 (8), 755-761, 824-839 (10), 936-951 (6), 952-956 (9), 1026-1044 (6), 1074-1085 (10), etc. Overall fine-very fine with a Scott CV of over \$3,300.
.....**Est \$500**

1863 **** Germany Stockbook Collection**, 1980-1989 issues complete with regular issues, definitives and souvenir sheets. Also 1993-1995 issues are quite complete, while 1990-1992 and 1996 have a scattering of values. Never hinged, very fine.
.....**Scott \$859**

1864 **** Germany Box Full of 1940s Germany Full Sheets**, mint never hinged, with a good variety of different issues, some in quantity. An excellent lot for the specialist, with several hundreds in all, and with a huge catalogue value. Worth inspecting.
.....**Est. \$1,000**

1865 ***/**/☉ Germany Shoe Box of Stock with Mint and Used**, includes used in glassines (#670-685, 702-721, etc.), mint issues of the 1960's in blocks of 10 or 20, 1976-1978 issues for Germany and Berlin in blocks of 4 and 6, souvenir sheets from the 1970's in packets of 10, etc. Overall fine-very fine.
.....**Est \$200**

- 1866** **Germany Mint and Used Collection to 1945**, with Germany, Colonies, occupied areas, Danzig, Saar, etc. The stamps are a mix of mint hinged and used and are generally problem-free. The Classic material is not outstanding it is largely decent and problem-free for the most part. The material after the year 1900 is the draw of this collection and wherein the bulk of the catalogue value lies. Overall a nice collection.
..... **Scott \$3,512**
- 1867** *** / ⊙ Germany #1/36b Group of 23 Early Stamps**, most used with nice cancels, several being son cds cancels, and all are identified by the owner as "ex. Reiche". As identified by owner includes #1-3, 3a, 6-7, 10-11, 18-19, 23 (2), 25 (2 shades), 26 (3), 27, 29, 36 (2), 36a and 36b. Overall fine-very fine.
..... **Scott \$2,467**
- 1868** **⊙ Germany #1/2467 Extensive Used Collection 1872 to 2008**. Impressive collection with generally fine or better stamps and we note nice cds postmarks. The collection starts with #1 and continues through to 2008. The early material is mixed condition, otherwise overall in fine or better.
..... **Scott \$6,517**
- 1869** **⊙ Germany #17 1872 One Groschen Embossed Imperial Eagle**, approximately 200, mostly on piece with a great variety of dated town cancels. Described by owner as the large shield, may include some small shield examples which are catalogued slightly more.
..... **Scott \$1,800**
- 1870** **** Germany #662/701 22 Mint Never Hinged Sets, 1949-1953**, includes #662-669, 688-689, 691-701, B309. Overall fine-very fine.
..... **Scott \$540**
- 1871** **** Germany #804/2276 1959-2004 Selection of Over 190 Mint Never Hinged Souvenir Sheets**, a clean selection on 7 manilla stock pages, often having 1 or more of an issue, overall very fine. Owner's CV \$653.
..... **Scott \$653**
- 1872** **** Germany #B139/B593 Small Box with Stock of Mint Never Hinged Semi-Postals**, with 1-20 of each issue. Includes some better including #B169 (2), B176, B186-B187 (2), B204 (2), B430-B433 (8), B496-B499 (11), etc. Overall fine-very fine.
..... **Scott \$1,800**
- 1873** **** Germany #B304/B365 15 Different Mint Never Hinged Semi-Postal Sets**, with a few duplicates. Includes #B306-B308, B325-B326 (2), B331, B332-B333 (2), B338-B341 (2), B344-B347, etc. Overall fine-very fine.
..... **Scott \$490**
- 1874** *** / ** / ⊙ Germany & Occupations Group of Mint and Used Issues**, includes Germany #589a (used), 667-8 NH, B310-3 *, D.D.R. #034 NH pair, German East Africa #29 used, France-Lorraine N43-N58 (VFNH), Rheinland-Pfalz #6N30-6N38 (VFNH), Saar #175a-176a (first printing VFLH), Poland Central Government N30-N55 (F-VF *) and Togo #159 (VFNH).
..... **Scott \$1,126**
- 1875** **** Germany-Berlin Better Values from 1951-1956**, with #9N81-9N100, 105-107, 111, 113-119, 120/136 (missing 122, 125), 140-143, and 9NB6-9NB18. There are 13 duplicates including a second set of B6-B7. Overall fine-very fine.
..... **Scott \$615**
- 1876** **** Germany-Berlin Stock of Mint Never Hinged Semi-Postals, 1957-1982**, (missing 1976-1978 issues). There are usually 5-10 of each set for #9NB20-9NB123, and 9NB157-9NB186. Overall very fine.
..... **Scott \$730**
- 1877** **** Germany-Berlin Small Box with Mint Never Hinged Stock, 1957-1981** in glassines (1976-1978 issues are missing). Usually 1-10 of each issue ie. 9N176-9N190 (8), 9N215-22 (5), 9N235-55 (10), 9N284-301 (5), 9N316-25 (8), 9N354-58 (10), 9N376 (10), etc. Overall fine-very fine.
..... **Est \$250**
- 1878** **** Ghana 1970s to 2007 Mint Collection** in a blue stockbook. Contains mostly imperforates, sets and singles, souvenir sheets, etc. Many are identified by catalogue number. Great for the topicalist and mostly very fine.
..... **Est. \$500**
- 1879** *** Greece A Small Collection in a Presentation Album**, for the 1942-1947 issues. Seems complete with 472-481, 490-497, etc. Hinged, fine-very fine.
..... **Scott \$415**
- 1880** *** / ** Greece Mint Collection and Accumulation**, in one album and two binders. A thousand or so mint stamps in the album, 1958-1984 mainly never hinged and in two binders: one with stamps on black stockpages and the other with never hinged large multiples including #587-600 in pairs and 586 in two blocks of four. Overall fine-very fine.
..... **Scott \$1,450**
- 1881** **⊙ Greece Carton with Thousands of Used Stamps**. Housed in a stockbook and three binders with black view sheets mostly. We noted a stock of 1896 and 1906 Olympics (CV \$150) as well as some other better items.
..... **Est \$200**
- 1882** *** / ** / ⊙ Greece Collection on Album Pages in Binder, 1924-1984**. There is a mix of used and mint hinged or NH with a few better mint hinged sets ie. #556-73, 587-600, etc. Overall fine-very fine.
..... **Scott \$1,110**
- 1883** *** / ⊙ Greece Collection on Minkus Pages**, collection has been striped down to about 400 stamps, but with a different many better stamps were left including mint hinged #267-76, 298, 381, 481, 520, 538, 544, 545-55, 582-4, C24-5 and C73 (NH). These remnants should catalogue just under \$2,000.
..... **Est \$200**
- 1884** *** / ⊙ Greece Collection of Mint and Used on Homemade Pages**, in a springback album with over 900 stamps, some better including back of book issues. Overall fine-very fine.
..... **Scott \$1,760**
- 1885** **⊙ Greece #1/116 Mainly Used Collection of 100 Stamps**, catalogues over \$3,500 based on the owner's identification. The stamps are on pages in a binder and most stamp are of decent quality. Overall very good - fine.
..... **Est \$200**
- 1886** *** / ** / ⊙ Greece #316/1342 Two Volume Collection in Lindner Hingeless Albums, 1924-1979**. Better used include #338-43, 380, 472-81, C19-21, etc. Most of the mint is hinged with #332-4, 522, 537-8, C67-70, C73, etc. but some never hinged #363, 418-20, 585, C72, etc. Overall fine-very fine.
..... **Scott \$2,190**
- 1887** *** / ** / ⊙ Greek Islands Collection**, issues for various islands (Ionian, Epirus, Crete, etc) with about 200 stamps. Mint includes Ionian Island #1-3, Crete #2-5, 19, 27, 29, Q4, etc., Samos N76-86, Zante German Issues (11) which are sold as is, plus a number of unlisted items. Fine.
..... **Est. \$200**
- 1888** **⊙ Greenland #1/83 Small Stockbook of Used**, with 120 different stamps and 15 duplicates. Includes #1-9, but the highlight is a used set of #10-18 (CV \$450). Overall fine-very fine.
..... **Scott \$675**

- 1889** */** Greenland #1/343 Mint Collection in a Small Stock-book, with about 180 different issues and a few duplicates. Much is never hinged including #39-76, 136-141, 146-159, 233-238, B1-B5, B7-B13 and a 1998 Year set. Overall fine-very fine.
..... **Scott \$572**
- 1890** */**/⊙ Heligoland #1R/20R 1867-1876 ½sch - 50pf Queen Victoria, about 50 stamps, half being the 1867-1874 issues or the 1876 3pf. The balance include about 17 unused or mint, the balance with questionable postmarks. Sold as is.
..... **Est. \$50**
- 1891** */⊙ Hungary Huge Collection of over 2,500 Stamps, mostly used on loose-leaf pages in a binder. Most being low values. There are some better early used including #1, 3, 4, 6, 7-10, 12, 41a, 66, C35-44, P1, etc. Overall fine-very fine.
..... **Scott \$1,360**
- 1892** */**/⊙ Iceland Mint and Used Collection, an accumulation in a binder with stamps mounted on pages or on black view sheets with issues up to 2004. Some better stamps were noted: Mint #12, 98, C1-3, C6, C15-20 and NH 274-277 blocks of four as well as recent panes and souvenir sheets along with 12 letter cards from the early 1900's. The owner states a total CV of \$5,480. Most of the value is in mint stamps. Fine-very fine.
..... **Scott \$5,480**
- 1893** */** Indonesia #1L43/2103 Mint Collection, 1947-2007. Huge lot with overall fresh appearance with small faults here and there. Included are scarcer perf varieties, hard to find souvenir sheets and many complete sets. The stamps are all mint with a portion hinged (catalogue value for never hinged \$1,209) and the bulk never hinged (catalogue value \$2,721). Mostly fine or better.
..... **Scott \$3,931**
- 1894** ** Israel Ten Volume Collection/Stock of Mint Never Hinged Plate Blocks, 1954-2011. Ten Unisafe Albums with black stock pages containing hundreds of mint never hinged plate blocks neatly arranged, six volumes of commemoratives often with 2 or 3 blocks of an issue and four volumes of definitive issues with anywhere from a handful up to 30 of an issue. Owner notes there is a complete set of C28-C37 1963 Birds Airmail set ("only 5 known sets of all 19 dates exist - this is a complete set"). A fresh collection. Very fine.
..... **Est \$1,000**
- 1895** */** Italian Colonies Group of Five Mint Stamps, includes Eritrea #47 * (some light adhesion on gum), Somalia #142 mint h.r., Libya #53 NH, E1 NH and E2 * (rounded corner), overall fine-very fine.
..... **Scott \$1,310**
- 1896** */**/⊙ Italy Group of Mint and Used, includes mint #124-5 NH but crystallized gum, 248-256 l.h., 290-305, C40-41, E16-7, 477 all hinged and used #145, 237-238, 246, 290-304 and C32-33. Overall fine and better.
..... **Scott \$2,250**
- 1897** */⊙ Italy Mainly Used Collection of 1,450 Stamps, on homemade pages in a binder. Many better used stamps including #52-6, 125, 177a, 569, 580, 673A, B24, B30, C9, J19, J23, 07-8 (\$350) and Socialist Republic #6-17 used (\$186), etc. There are a few mint stamps including #260-79, C28-33 (\$239). Overall fine-very fine.
..... **Scott \$3,350**
- 1898** */⊙ Italy and States Group of 26 Classics. Includes (as identified by owner, not guaranteed by Sparks) used unless otherwise noted Sardinia #2a, 13, 14, 15, P2 (mint * x2), Tuscany #4a, 15, Two Sicilies #21 mint *, 26 *, 30 unused no gum, 31, 33 (x2), 46 *, 58-63, 59-63 * and 67 *. Also Base Atlantica Local 10c brown showing missing 't' in Fascista variety. Mostly fine, faults to be expected on these early issues. Owner's Scott CV \$7,205.
..... **Est \$300**
- 1899** */**/⊙ Latin America Group of Mint and Used Singles and Sets, includes Brazil #28 used, 94 (*), 1927 Condor Airmail set of 7 not listed in Scott; Chile used #1, 2a, 9b; Cuba mint #J1-J4 (*, 10 is NH, short perfs at top); Mexico booklet with panes of #642, 644-5, etc., #941 VFNH, used #JX9; Panama #3 block of four NH and 1955-6 unissued Pope set of 12 values NH. Overall fine-very fine group.
..... **Scott \$1,616**
- 1900** */⊙ Latin America Carton with Country Collections on Pages. Mostly used collections, hinged on album or quadrille pages and sorted in envelopes. Countries represented include Bolivia, Brazil, Mexico, Cuba, Venezuela, Colombia, etc. Overall fine-very fine.
..... **Est \$200**
- 1901** */**/⊙ Lebanon Mint and Used Collection, on black view sheets in a binder. The owner states there are about 1,500 stamps with about 1,000 of these mint. We noted many mint blocks from the 1970's: #C708-11, C716-21, C785-7, etc. Also souvenir sheets: #C106a (3), C155a, etc. There is a good number of early Air Post including C49-56, both mint and used. Some duplication. Owner's CV \$3,245. Overall fine-very fine.
..... **Scott \$3,245**
- 1902** ** Liechtenstein Binder with Dozens of Issues in Mini Sheets of 4, 8 or 12. Some better including #47-9, 395, 557 and 674. Also included are 30 used blocks and souvenir sheet, not counted in the catalogue value. Overall very fine.
..... **Scott \$990**
- 1903** */**/⊙ Liechtenstein Binder with Stockpages of Collection Reminders. Includes NH sets, modern used, revenues, test prints, etc. Also a few earlier better sets mint hinged #74-80 and B1-3. Overall fine-very fine.
..... **Est \$100**
- 1904** */**/⊙ Liechtenstein Collection to 1985 on Minkus Pages in Album & 4 Binders. Many of the later issues are CTO's but there are many better earlier issues including never hinged 261-3, 270-3, B14, B19-21, C5 and some mint hinged B4-10, J1-28, etc. Also some better used: 217-8, 222, 243-5, 266-9, 284-6, B7-10, etc. Fine very-fine.
..... **Scott \$1,860**
- 1905** */**/⊙ Liechtenstein #1/879 Impressive Collection in Deluxe Kabe Album, 1912-1987. The collection is a mix of used and mint hinged or never hinged with many better items including used #1a-3a, 80, 104, 109-10 and 215-16, C9-13, C14 and C15-16. Most of the collection's value is in the mint hinged issues #1-3, 60a, 66-69, 98-100, C9-13, C24-33, J1-28, 09-10, etc. Some of the earlier mint is NH: #4-9, 107, 165, 172-80, 284-6, 353-5, 356, B18, etc. Overall fine-very fine.
..... **Scott \$6,472**
- 1906** ** Liechtenstein #198/335 Sixteen Mint Never Hinged Sets, three sets are duplicated, better includes #277-80, 350-5, etc. Mint never hinged, very fine.
..... **Scott \$395**

- 1907** ☉ **Luxembourg Used Collection 1852-1969.** Small collection but with several key values. There are a number of complete sets and high values present. Highlights includes #'s: 19-26 (CV \$681), 92 (handstamps on the back), B79-B84, and 075-079. There are also a few other key values which are damaged, forgeries or reprints, which are not counted in CV. Overall a nice collection.
.....**Scott \$1,926**
- 1908** ** **Macau #734a/1014 Stock of Mint Never Hinged Souvenir Sheets, 1994-2000.** In 6 dealer binders, many with gold overprints, duplicates in large quantities. Also includes some blocks, panes and strips. Overall very fine.
.....**Scott \$1,705**
- 1909** */☉ **Mexico Impressive Collection of Over 1,150 Stamps on Homemade Pages in Binder.** Most of the value is in used stamps including #106a, 161-2, 169-73, 1989, 257b-258b, 289, 365, 381, etc. Also very strong used Airmails and Officials #C31-6, C54-6, C58, C76A (3), C103-7, C296-8, O12-15, O38, O46, O69-72, O74, O119-20, O122, O124-9, O133, etc. Also a few mint including #198, 515, 623, 682, etc. Early Mexico is an area for the specialist, therefore the catalogue value is not guaranteed. Overall fine-very fine.
.....**Scott \$3,300**
- 1910** */** **Monaco Mint Collection,** in an Elbe stockbook with issues to the early 1980's. Most of the collection is never hinged with strength in the 1960's and 1970's includes some blocks of four. Fine-very fine.
.....**Scott \$1,058**
- 1911** */** **Monaco #3/2629 Mint Collection 1885-2011.** Very large and respectable collection of this premium country. Mostly fresh with many complete sets and key values. Most of the stamps are never hinged, the rest hinged. We note include: #8 (with certificate), 20, 129, 130, and B23. Overall fine-very fine.
.....**Scott \$5,577**
- 1912** */** **Monaco #17/J47a Six Mint Items,** includes mint never hinged #C1, J39a-J47a, and mint hinged #17, 20, 129 and J18. Overall fine-very fine.
.....**Scott \$931**
- 1913** **/☉ **Monaco #962a/2403 Group of About 60 Different Souvenir Sheets,** including 5 used and 55 mint never hinged, each identified by Scott # in its own black stock card. A nice, clean group and very fine.
.....**Scott \$984**
- 1914** ** **Monaco #C1/C88 Collection of Mint Never Hinged Air Mail Issues,** all different, filling a double sided black stock page. Each stamp is identified and priced. Nice quality and mostly very fine.
.....**Scott \$611**
- 1915** ** **Netherlands Small Stockbook of Mint Never Hinged, 1951-1991,** clean group of stamps, the stamps checked by us were all never hinged and better include #332-339, 368-369, 620-637, B229-B10, B316-B330, B336-B372, etc. Overall fine-very fine.
.....**Scott \$846**
- 1916** */☉ **Netherlands Strong Collection with over 1,500 Stamps on Homemade Pages in a Binder.** Mainly used issues and includes better such as #1a, 2-3, 40-49a with Scott listed shades, 164-193, 27881, 286-331, B4-11, B25-32, B50-3, B62-9, B203-233, etc. The collection runs to 2009, but after 1990 the recent material is scattered.
.....**Scott \$1,920**
- 1917** */☉ **Netherlands #1/395, B1/B391 Used Collection on Homemade Pages, 1852-1962,** in springback binder. An advanced collection with most of the better values in the used issues to 1952, then mixed mint and used to 1962. The used include #1-12 incl. #3 (2), 17-22, 23-37 incl. #33 (2), 40-54 incl. #50 (2), 83-85 incl. 83a (2), 90-100, 104-105, 124-133, 278-281, then the semi-postals missing only 5 sets to be complete for the period. A lovely collection supplemented by 30 covers (incl. 1843 Rotterdam to Italy cover), some better and most not counted in the catalogue value. Overall fine-very fine.
.....**Scott \$5,160**
- 1918** */** **Netherlands #282/765, B154/B655a Neat Mint Collection on Schaubek Hingeless Pages** to 1972 and then on homemade pages to 1990 with regular issues, semi-postals, some covers, souvenir sheets, etc. The collection is quite complete for the post-1969 definitive sets. Mixed mint hinged and never hinged to 1973, then NH to 1990. Most of the better items are present including #336-339, B208-B213, B291-B295, etc. and NH #368-369, B264-B268, etc. Overall fine-very fine.
.....**Scott \$1,565**
- 1919** ☉ **Nicaragua Collection of Used in Stockbook, 1862 to 1961.** Conservatively priced by owner at over \$600, and with a count of 1,040 stamps. We note duplication, but there will likely be better items in this specialized collection. Nice grouping of the 1914 to 1939 buildings series as well as the Motambo series of 1899 to 1904. Mostly fine or better.
.....**Scott \$600**
- 1920** ☉ **North Vietnam Used Stamps Packets,** 112 old-time packets. 64 of those packets have 50 different stamps in them, the other 48 packets have 100 different stamps per packet, with a total number of 8,000 stamps. Approximate retail value \$800. All used, very fine.
.....**Est. \$150**
- 1921** */**/☉ **Norway Comprehensive Collection in a Binder with over 1,300 Stamps, 1856-2007.** Stamps mounted or hinged on homemade pages. Predominantly used with sets from the middle period present both mint and used. Better used include #2, 4-9, 15-18, 23, 36-40, 47-58, 108, 238, 340-2, B5-8, B11-14, B26, J1-10, etc. Also with mint hinged #39c, 408-412 and NH #181-3, 416-30, B19-23, B54-6, etc. Overall fine-very fine.
.....**Scott \$3,775**
- 1922** */☉ **Norway Small File Box with About 200 Items in 102 Cards,** A few better mint hinged items include #111-114, 129-131, 160-161, 340-342 and some used include #10, 12, 17, 20 (2), 60, etc. Catalogue value is about \$1,000.
.....**Est \$150**
- 1923** ☉ **Norway #1/206 Used Collection to 1940,** mostly cds cancels and better than usual with many key values. Highlights include #'s: 1, 2, 3, 6, 13, 15a, 19a, 67 and J5a. Overall fine or better.
.....**Scott \$3,438**
- 1924** ☉ **Norway #4/B46 Four Stock Pages in Brown Envelope with Used Stamps,** a mainly used grouping of about 800 stamps on 4 two-sided loose stock pages. There are at least 200 different stamps with most of the duplication coming in the early Post Horns. Also about 50 mint stamps. Fine.
.....**Est. \$150**
- 1925** ** **Paraguay #565-568 1960 1g to 20g United Nations Set Bulk Lot** of full mint never hinged sheets. Contains 1,000 complete sets. Very fine.
.....**Scott \$1,550**
- 1926** ** **Poland Hoard of WWI-era Mint Sheets of Propaganda Labels** with about 200 full sheets of 50. Mostly fine.
.....**Est. \$350**

- 1927** ◎ **Romania Massive Used Accumulation of Used Stamps, 1872-1979**, neatly arranged chronologically in a bulging 64-page stockbook. Probably over 5,000 stamps. Overall condition fine.
..... **Est \$100**
- 1928** */◎ **Romania Collection of over 2,400 Stamps on Homemade Pages, 1872 to 1990's**. In a bulging binder, the stamps are mainly used and includes #56-9, 94-107, 153-5, B1-8, C17-21, 3NRA4-5, etc. There are mint including B21-5, 1N1-34, 3N13-15, 3NJ1-2, etc. Overall fine-very fine.
..... **Scott \$1,660**
- 1929** */**/◎ **Russia Binder with Thousands of Stamps** organized on 31 manilla stocksheets. The stamps are from the early period to the 1970s for the most part. Some strength in the 1920's to 1950's with many singles and sets in the \$1 to \$20 range. Overall fine-very fine.
..... **Est \$200**
- 1930** **/◎ **Russia Stockbook with Mint Never Hinged, 1980's-1990's**. Appears to be all in sets and includes souvenir sheets. Back of the stockbook 26 used souvenir sheets. Overall very fine.
..... **Est \$75**
- 1931** */**/◎ **Russia #2/ + BOB Three Volume Collection of Mint and Used, 1857-2009**. Several hundreds of stamps in mounts or hinged on homemade pages with Scott No. identified by collector. Appears to be mostly used into the 1960's, then often with a mint NH and a used copy of each issue to 1980, then appears to be mostly used. The third volume includes back of book issues and Soviet Republics. Overall fine-very fine.
..... **Est \$400**
- 1932** ◎ **Saar Used Collection, 1920-1951**. Nice lot with many complete sets, a valuable range of semi-postals as well as key stamps. The stamps are generally fine or better with only the odd fault here and there. The bulk of the catalogue value are stamps from the early 1950's which were originally purchased from Ferdinand Hansen of Berlin.
..... **Scott \$2,318**
- 1933** ** **Scandinavia Annual Set Folders**, includes Denmark 1986-1991 (7 folders), Faroe Islands 1975/1984 (5 folders) and Iceland 1989-1991 (4 folders with 2 of the 1990 sets). Overall very fine.
..... **Scott \$685**
- 1934** */**/◎ **Scandinavia Nine Better Items**, includes Denmark #B1-B2, C2, C6-C10 (all used F-VF); Norway #32-34 used and the three last North Cape issues with #B54-B56 and B59-B61 being mint never hinged, VF; and Sweden #230-235 lightly hinged and #351-357 never hinged.
..... **Scott \$521**
- 1935** */**/◎ **Scandinavia Group of Mint and Used Issues**, includes Finland three early used issues with clear cancels, F-VF or better; Sweden #12a used, 49 mint * and 55 used imperforate (not included in CV); Denmark #C1-3 mint set and a used set; Iceland #44B mint *, 86-91 used set and the remnants of a 1939 booklet with two #193 (dist. gum), two of #204 VFNH and a pane of four of #219 NH, plus a few others that are stuck down. Overall fine-very fine.
..... **Scott \$1,495**
- 1936** */◎ **South America Carton with 10 Binders With Over 7,000 Stamps**. Each binder with an individual country mounted on homemade pages. A total of over 7,000 stamps, mainly common used issues. Some better stamps noted either early issues, high values used or mint. The best binders are Bolivia (CV \$740), Brazil (\$790), Colombia (\$930) and Ecuador (\$750). Total catalogue value over \$5,000.
..... **Est \$400**
- 1937** */**/◎ **Spain Mint and Used Collection of Over 2,100 Stamps**. On homemade pages and in a binder. Better used include #44a, 65, 71, 178-9, 204, 250, C145, C148, etc. and with mint NH #386-402, 418-32, 446, 857-62, 1095-1106, 1131-38, 1159-68, etc. The collection goes to the 1990's and also includes 6 pages of locals, revenues, etc. Overall fine-very fine.
..... **Scott \$1,845**
- 1938** */◎ **Sweden Collection of Approximately 1,650 Stamps on Homemade Pages in Binder, 1858-2007**. Collection is predominantly used with dozens on better including #8, 10-12, 21, 28-36, 50-1, 203-6, 219-21, 223-4, B1-10, J4, J6, J10-11, O4, O26-27, etc. A few dozen of the stamps are mint including hinged #152, 156, 181, 183, 229, etc. There is a second binder with 10 manilla stocksheets crammed full of duplicates (not included in CV). Overall fine-very fine.
..... **Scott \$2,980**
- 1939** */◎ **Sweden Mint and Used Stamp Collection** A binder with over 1,500 stamps on view pages. The stamps are mainly used with a least 700 different stretching from the 1870's to the 1990's. A few better used such as #Q5 and about 100 modern mint never hinged stamps. Fine.
..... **Est. \$300**
- 1940** ◎ **Sweden #2/312a Used Collection, 1855-1940**. Mostly cds and better than usual with many key values. Highlights include #'s: 2, 4, 12, 18, J19 and LX1r (CV \$525). Overall fine and better.
..... **Scott \$3,354**
- 1941** ◎ **Sweden #6/104 Small Stockbook of Used Stamps**, with approximately 150 stamps, better include #111, 20-21, 24, 34, 44, 50-51, 70, J2, J4, J8, J10-J11, O1, O11, O21, etc. Overall very good to fine.
..... **Scott \$1,650**
- 1942** ** **Sweden #581b/2037a Mint Never Hinged Collection in a Binder**, 34 booklets (25 different) with better including #1406a, 1459a(2), 1537a, 1828a, etc. Never hinged, very fine.
..... **Scott \$436**
- 1943** ** **Sweden#418/1482 Mint Never Hinged Collection, 1951-1983** in two hingeless Albums and a small stockbook. Appears to be all mint never hinged, fine-very fine.
..... **Scott \$555**
- 1944** ** **Switzerland Mint Never Hinged Collection in Stockbook, 1924-1993**, over 80% complete for this period with 785 stamps and two souvenir sheets. Better include #352a, 376-377, 406-409, 440-455, 717-728A, C41-42, C45-46; also tete-beche pairs and coil strips of five. Never hinged, fine-very fine.
..... **Scott \$1,510**
- 1945** */** **Switzerland Binder with Several Hundred Mint Stamps**, on black stock pages. Present are mint hinged #83, 118, etc. and NH #C10, C45, etc. Some strength in semi-postal from early hinged singles to later in NH blocks of four. Also a grouping of test prints in blocks of four or six.
..... **Est \$150**
- 1946** ◎ **Switzerland Binder with Collection of 1,250 Used Stamps on Homemade Pages**. The collection is very strong in the 1860's to the 1980's, then a bit sparse to 2004. Many better stamps include #36, 46, 54, 55a, 70a, 84, 89, 98-100, 108a, 126-145, 186-207, etc. The semi-postals alone catalogue over \$800 with better such as B10-11, B15-20, B29-63, B65-75, B81-8, B91-104, B146-177, etc. Also there are some Airmails, Postage Dues, Officials, etc.
..... **Scott \$2,845**

- 1947** *//○ **Switzerland Carton Filled with Used Stamps**, on black stock pages, in glassines and in 2008-2009 Year Books. There are many better used including 230 Standing Helvetias, #24, 98-100, 185 (2), B3, B7-9, B10, 608 in a block of 14, etc. Also present are used blocks, as well as many 1995-12010 issues. Generally clean and fine material.
..... **Est \$500**
- 1948** *//○ **Switzerland Comprehensive Used Collection in Deluxe Müller Hingeless Album to 1975**. The collection is quite complete from 1907 to 1975 with most of the gridded gum and granite paper varieties present. It is also very strong in the Standing Helvetia issues, but most souvenir sheets are missing. Of the 1,250 stamps highlights include #8, 12 (2), 46-7, 58-9, 75, 76b, 79, 84, 87b, 93, 97a, 108a, 126-63, 169c-180a, 181-5, 243-67, 305, B7-8, B10-1, B15-76, etc. Overall fine-very fine.
..... **Scott \$5,405**
- 1949** *//○ **Switzerland 1851-1862 Coat of Arms and Sitting Helvetia**, almost 4 dozen including 10 Coat of Arms, the balance Helvetia. Most likely all are slightly cut into and a number with faults. High catalogue value and useful study group.
..... **Est. \$200**
- 1950** *//○ **Switzerland Album and Stockbook of Mint and Used**, the album contains an 1882-1990 used collection with strength in the 1882-1965 period (CV \$1,415). The about \$500 in mint ad used semi-postals in the stockbook with #b2-B6 mint hinged, as well as many others including a few better used #238-241(x5), 2036-40, 7018, etc. Total CV of over \$2,500. Overall fine-very fine.
..... **Est \$300**
- 1951** *//○ **Switzerland #41/656 Collection on Minkus Pages in Four Volumes**, most of the value in used with good value in the Seated and Standing Helvetias and in the early semi-postals. Overall fine.
..... **Scott \$2,560**
- 1952** *//○ **Switzerland #41/658 Collection in Lighthouse Hingeless Album, 1843-1978**. 680 stamps and souvenir sheets. The collection has more value in used stamps, including #46-7, 74a, 75, 86 (2), 97a, 98-102, 108a, 122, 173a, 181-5, 242, 352a, etc. while most of the mint is hinged with #82b, 247-67, 376-7, 406-9, B180, B131, B144, B178 but B132 is NH and B206 has no gum.
..... **Scott \$2,955**
- 1953** *//○ **Switzerland #B80/B178 Group of 14 Souvenir Sheets, 1936-1948**, includes four NH #B119, B132, B143 and B144 (CV \$497). Also there are 8 mint hinged #B80, B89, B130, B131 (2), B132 (2) and B178 (CV \$294). The two used sheets are B80 both with faults (CV \$250).
..... **Scott \$1,041**
- 1954** *//** **Switzerland Postage Dues Collection of "T" Type Postage Dues in Lighthouse Hingeless Album, 1949-1986**. A total of 999 stamps which includes both Type a - solid "T" in circle and Type b - unframed large double lined "T" overprints. Stamps are all fresh, and arranged chronologically usually with each type displayed on a page. Overall very fine.
..... **Est \$500**
- 1955** *//○ **Turkey Mounted Collection on Homemade Pages of Over 1,400 Stamps, 1863-1994**. Used include #5c, 6, 963-77, J11, P142 and some mint, hinged usually, with #61-2, 66, 681, 1090-1101, M1-5, etc. Overall fine.
..... **Scott \$1,880**
- 1956** *//○ **Turkey 1865-1892 Newspaper and Specialized Postage Stamps**, 18 items includes 5 items purchased from Karamitsos Auction for €335 and 3 from Tokoglu for €825 which include write-ups in English or German. The balance on 102 cards are mostly newspaper stamps including overprints. We have no literature sufficient to offer an opinion as to authenticity, so this lot is sold as it is.
..... **Est. \$750**
- 1957** *//○ **United Nations Carton of United Nations with Collection in Hingeless Lighthouse Album, 1951-1982**. Appears fairly complete for the three issuing offices but does not include the flag sheets. Also a stockbook with mint issues to 1996 and shoe-box sized bin with philatelic envelopes and a few FDC.
..... **Est \$100**
- 1958** *//○ **United Nation Stamps and Ships of the World Stamps**, includes two stockbooks of United Nation, mint never hinged with a few pages of Australian stamps, album of ship related stamps (NH), two stacks of United Nation covers, four cigar boxes of used stamps, box of stamp mounts, stamp colour key, etc.
..... **Est. \$200**
- 1959** *//✉ **United Nations Stamps & Commemorative First Day Cover Collection**, from 1976 to 1979, a total number of 44 covers. Covers are in its original album. Also with three albums of U.N. stamps, mostly hinged (1951-1985), fine-very fine.
..... **Est. \$100**
- 1960** *//** **United Nations #1/496 Four-Volume Collection in Lighthouse Albums with Slipcases, 1951-1987**. Includes New York, Geneva, Vienna, etc. on pages. Mostly never hinged including #38 the 1955 souvenir sheet but some lightly hinged including 1962 UNTEA (second printing). Generally very fine.
..... **Est. \$100**
- 1961** *//○ **Vatican Mint Collection in Lighthouse Hingeless Album, 1929-1992**. Collection contain a few Roman States and except for the 1934 set Scott #35-40, it is quite complete to 1991, except for souvenir sheets but it does contain #155a (NH). Stamps are mostly hinged up to 1940, some sets are a mix of hinged and NH (ie. #11-J6, the 3 tops values are NH). Appears to be never hinged 1940 and on and includes fresh NH Airmails #C16-7, C18-9, C20-1, etc. A nice collection, overall very fine. Also small stockbook which contains NH Vatican issues 1993-1998 and a few other miscellaneous stamps from other countries.
..... **Est \$1,000**
- 1962** ** **Western Europe Mint Never Hinged Collection, Mainly 1985-88**, housed in a small stockbook Collection, a good variety of countries including Belgium, Finland, France, Germany + Berlin, Norway, Portugal, Sweden, etc. Overall very fine.
..... **Scott \$1,425**
- 1963** *//○ **Worldwide Six Cartons of Stamps and Covers**. Huge selection of countries, such as Germany, Bulgaria, USA, Denmark, Finland, Brazil, Argentina, Belgium etc. All packed in separate envelopes. Also with many Canada first day covers, USA postcards. There is also a whole box of Canada used stamps on paper. Generally fine.
..... **Est. \$200**
- 1964** ** **Worldwide 17 Folders Issues as Year Sets or Presentation Packs**, from the late 1970's to early 1990's including Portugal 1978-1979, Isle of Man 1992-1993, Ireland 1993, Guernsey 1992, 1993, 1995, Netherlands 1991, Oman 1975-1979, etc. Stamps are mint never hinged, overall very fine.
..... **Scott \$708**
- 1965** ** **Worldwide Gold and Silver Foil Stamps**, very high retail value in Euros according to Michel Catalogue. A total of 75 stamps and souvenir sheets, mostly space related. Never hinged, very fine.
..... **Est. \$200**

- 1966** ***/** Worldwide Four Volume World Refugee Year Collection**, one spring-back album with over 80 different covers, a second spring-back album with "Honoring the United Nations" pages with WRY stamps and then two binders with Minkus WRY pages, appears fairly complete for the represented issues. Stamps are a mix of hinged and never hinged, overall fine-very fine.
..... **Est \$150**
- 1967** ***/** Worldwide International Expositions Collection**. One binder filled with World Fairs issues starting with Paris 1937 and ending at Shanghai 2010. Most are never hinged including Abu Dhabi 68-70 (\$23), Afars & Issas C58-9 (\$28), France 372-373 (\$40), Iceland 213-216 (\$140), Korea 432-433 (\$44), Qatar 220-225 (\$36), St. Pierre and Miquelon C45-46 (\$64), and many other singles and sets. Some early issues are hinged including Brussels 1958 issues. Fine very-fine never hinged.
..... **Scott \$1,775**
- 1968** ***/** Worldwide "Royalty" Collection**, including a collection of Queen Elizabeth the Mother Queen 85th Birthday Anniversary, an album of Silver Jubilee stamps, Silver Wedding stamps and coronation anniversary stamps. The first album of stamps are all mint hinged, the second album of stamps are a mix of hinged and never hinged. Very fine.
..... **Est. \$60**
- 1969** **⊙ Worldwide Carton with Mainly Used Stamps**, in stockbooks, albums and a plastic box with 102 cards. With Scandinavia, Netherlands, Austria, etc. Well over \$2,000 worth of material. Overall fine.
..... **Est \$150**
- 1970** **⊙ Worldwide Shoe Box of Glassines and Envelopes Filled with Used**, approximately half the box is Canadian duplicates and the other half miscellaneous Worldwide including China, Japan, New Zealand, G.B., more Canada, appears to be mostly pre-1950. Also a stockbook with assorted U.K., Canada, etc. Other odds and ends include a poster of The Collection of Japanese Postage Stamps. Overall fine.
..... **Est \$50**
- 1971** **⊙ Worldwide Large Carton and a Second Smaller Carton Containing Thousands of Used Stamps**. Thousands of used stamps in glassines, small envelopes and small boxes packed into the two cartons. Some sorted by country and/or identified and includes one red box of 102 cards sorted by topics, others are in envelopes to be sorted. Good lot for packet making. Includes box of duplicated Cuba CTO sheets and a small box of miscellaneous philatelic supplies.
..... **Est \$500**
- 1972** **⊙ Worldwide Carton with Bundlware and Used On Paper**. Sorted and packed in several smaller boxes, over half appears to be Canada, other countries included South Africa, USA, France, Netherlands, Denmark, etc. Overall fine.
..... **Est \$100**
- 1973** **⊙ Worldwide Two Cartons Mostly On and Off Paper**, includes very little Canada or U.S.A., mostly packet type material.
..... **Est \$50**
- 1974** **⊙ Worldwide "STOR-ALL" Carton With Off Paper Stamps**. Likely about 200,000 stamps in bags, about half mixed worldwide; half sorted by country with strength in New Zealand. We saw no Canada, with weight 22.4 .lbs.
..... **Est. \$100**
- 1975** **⊙ Worldwide Packets of Used Stamps**, around 1,000 packets of worldwide stamps such as 425 packets of Czechoslovakia, 225 packets of Belgium, 125 packets of R.S.A., etc. Also with around 1,000 packets of Canada stamps. Many Varieties. Overall fine or better. Huge retail value for 2,000 packets.
..... **Est. \$300**
- 1976** **⊙ Worldwide Large Stor-All Carton with 380 Manilla Stock Sheets Filled with Used Stock**, most issues are duplicated, neatly arranged, overall fine.
..... **Est \$100**
- 1977** **⊙ Worldwide One Plastic Tub Very Full with Thousands of Stamps**. With a concentration on Austria, also much of Eastern Europe. Primarily used in albums, stockbooks, old album pages etc. The Austria which is found throughout the tub should be worth the estimate. Mixed condition with many fine.
..... **Est. \$200**
- 1978** **⊙ Worldwide 11.2 lbs of Kiloware, mostly off-paper**. Sorted by country in envelopes, but envelopes add more weight than usual - likely at least 8lbs of stamps off-paper used or canceled to order. Inspect.
..... **Est. \$100**
- 1979** ***/**/⊙ Worldwide Two Small Boxes with Hundreds of Stamps**, first box with Scandinavian bundlware and the second with a good assortment in hundreds of glassines with the stamps neatly identified. We noted considerable China, Egypt, France, etc. Best represented is the Netherlands with NH 1956 Europa (\$72) and 10 NH sets from the 1950's semi-postals (\$200), etc. Overall fine-very fine.
..... **Est \$150**
- 1980** ***/**/⊙ Worldwide Small Box with Stamps in 102 Cards**, with many hundreds of mint and used stamps from Germany, Japan and British Commonwealth. Overall fine-very fine.
..... **Est \$150**
- 1981** ***/**/⊙ Worldwide Stockbook with Interesting Items**, including Republic of China #1357-1358 (these catalogue \$400, lightly hinged), other countries include San Marino, Israel, Germany (early souvenir sheets), Argentina, Belgium, United States and Hawaii. Mostly fine or better.
..... **Est. \$100**
- 1982** ***/**/⊙ Worldwide Large Stockbook**, with 16 double-sided pages filled with stamps, mostly mint and there is strength in modern St. Pierre & Miquelon as well as Commonwealth such as Newfoundland, Australia and Great Britain.
..... **Scott \$250**
- 1983** ***/**/⊙ Worldwide Small Box with Stamps in Glassines**, with Mexico (\$540), Russia (\$300), some Spain, etc. Also some German semi-postals (\$180), covers, etc.
..... **Est \$100**
- 1984** ***/**/⊙ Worldwide Carton of Mint and Used Stamps**, both on and off paper plus a number of covers and postcards including FDCs. Also includes postage; some sheets, blocks and singles mostly in 17c and 35c. We noted 1939 Royal Train cover in passing. Inspection may prove rewarding.
..... **Est. \$100**
- 1985** ***/**/⊙ Worldwide Carton of Mint and Used Stamps**, in four albums including a Hungarian collection after 1945, plus four stockbooks with many Canada, USA and Hungarian issues, plus three Canadian Annual Collection (1975, 1976 and 1980) and more in two 3-ring binders.
..... **\$100**
- 1986** ***/**/⊙ Worldwide Estate Lot in Two Cartons**. As received, we note a thick old-time ledger, 6 stockbooks of worldwide stamps, many envelopes filled with stamps, a few covers, etc. We also note two better Canada Supreme Court stamps, 15 sets of Great Britain 1957 Scout set, fresh NH and some Canada postage. In all thousands of stamps with many hours of sorting.
..... **Est \$100**

- 1987** */**/⊙ **Worldwide Small Carton of Miscellaneous Mint and Used Material.** Includes small box with USA mint plate blocks 3c-5c era and Canada mint plate blocks from the 5c era, small envelopes with used stamps from various countries, envelopes with used on paper, sheet folder with large blocks and sheets of USA and Canada, etc.
..... **Est \$50**
- 1988** */**/⊙ **Worldwide Carton with Tarifold Pages,** mostly mint worldwide stamps and some useful supplies, etc.
..... **Est \$100**
- 1989** */**/⊙ **Small Box with a Variety of Items Including Worldwide Souvenir Sheets and Covers,** includes one Nepal cover signed by E. Hillary, some Bavaria and SAAR (\$200+), as well as a Guernsey 1986 Year set. Canada includes early postcards and postal wrappers, 125 modern FDC, \$140 face value of postage including Centennial high values in matching plate blocks, etc. Fine-very fine.
..... **Est. \$250**
- 1990** */**/⊙ **Worldwide Albums and Stockbooks** Over 50 includes minimal value up to a few better. We've noted a nice collection of Spain in a Davo album and several with owner's CV of \$500+.
..... **Est. \$200**
- 1991** */**/⊙ **Worldwide Primarily Cancelled to Order Sheets With Full Gum.** Hungary, Russia, Poland Cuba, Arab States, etc. One carton without any extra packaging weighs over 40lbs, and is about 80% Hungary and Poland; a second carton is over 25lbs with some mint but has interior packaging weight; and there are 9 packages of Japanese cancelled sheets (net about 6lbs of stamps). Likely over 200,000 stamps but often great duplication.
..... **Est. \$100**
- 1992** */**/⊙ **Worldwide Collection of Mint and Used,** 10 volumes of worldwide stamps in albums or stock books. We noted British Commonwealth, Switzerland, USA, Netherlands, etc. Also a few covers and a 1900 Scott Stamp Catalogue. Generally fine or better.
..... **Est. \$100**
- 1993** */**/⊙ **Small Carton of Worldwide Stamps,** including 3 albums, 2 envelopes and some loose pages. There are also some mint Canada stamps. A mix of used, mint hinged and mint never hinged condition. Generally fine or better.
..... **Est. \$100**
- 1994** */**/⊙ **Worldwide Carton with a Variety of Country Collections,** each in large envelopes by country and priced by owner. Collections are mint and used and include some covers. Of the 10 envelopes, the best seem to be Egypt (CV \$700), Finland and Aland (\$520), France (\$500), Norway (\$430), etc.
..... **Est. \$400**
- 1995** */**/⊙ **Worldwide Old Suitcase Filled with Consignment Balance,** with mostly mint, but also some used and a few covers. We noted souvenir sheets, sets and singles, many full sheets, etc. Worth inspecting, mostly fine or better.
..... **Est. \$1,000**
- 1996** */**/⊙ **Worldwide Album with WWI-era Various Stamps,** all on stock pages, each identified and catalogued. We saw France, Italian, Spanish, German, Austrian, Romanian and other occupation sets and singles, and more. Owner's catalogue value in excess of \$9,500. Mostly fine or better.
..... **Scott \$9,500**
- 1997** */**/⊙ **Worldwide Six Large Cartons Filled with Mint and Used Stock,** thousands of stamps in glassines, small envelopes, stockbooks and loose. Includes some on and off-paper used. We note glassines with duplicated used U.S.A., stockbook with mint U.S.A postage, WW and British Commonwealth sets and singles, Canada centennials, etc. Inspection of this lot will be well worth the time spent looking through the massive quantity of stamps.
..... **Est \$200**
- 1998** */**/⊙ **Worldwide 13 Red Boxes, 2 Glassine Boxes.** With many thousands of stamps identified and priced in 102 cards ready for sale. The bulk is common Eastern Europe etc, but there is a fair amount of catalogue value in the early Great Britain. These came from several sources and some are neat, others a bit sloppy.
..... **Est. \$100**
- 1999** */**/⊙ **Worldwide Large Plastic Tub,** with many thousands of stamps, sometimes mint never hinged in quantities of scarcer packet material especially from Africa and Latin America as well as country collections in envelopes from these areas. Also many identified in glassines in glassine boxes, plus some albums postage etc. An ideal lot for packet maker or eBay seller.
..... **Est. \$300**
- 2000** */**/⊙ **Worldwide Carton of Misc. Mint and Used** with an album containing complete MH 1937 Coronation issues plus others, a stockbook with mint and used USA and British Commonwealth, another large stockbook filled with mint and used USA, a small box with hundreds of Machins, a UV light, etc.
..... **Est. \$100**
- 2001** */⊙ **Worldwide Old-time Collection in Four Spring-back Albums, 1850's to 1950's.** Collection contains mostly used stamps but does include some mint. Issues are often represented by more than one copy. One volume with South America, three volumes of Europe, one of these being mostly Germany. We note better including Germany #1 used, mint #61, 69, B33 sheet of four (hinged in margins, stamps are NH, two folds), mint Heligoland, Iceland #C3 (x2 mint), Italy used #58-63 and mint #72. Condition is mixed, especially in the classics, but some nice material to be found. Also includes an old Schaubek album which has been striped of any stamps.
..... **Est \$300**
- 2002** */⊙ **Worldwide Carton of Collector's Odds and Ends.** Statesman Deluxe Album pages with South & Central America but only appears to be stamps in Argentina, Brazil and Chile plus bottles, tins and cigar box, etc. all filled with loose stamps. Also includes reference catalogues (ie. USPS Postal Service Guide to U.S. Stamps 28th Ed., Canadian Booklets Catalogue 3rd Ed., etc.).
..... **Est \$50**
- 2003** */⊙ **Worldwide Thousands of Stamps in 26 Printed Albums,** most are albums fine. Lots of variety. Inspect.
..... **Est. \$100**
- 2004** */⊙ **Worldwide Three Boxes with Thousands of Worldwide Stamps,** in stockbooks, and also includes several hundred covers/cards. Inspect.
..... **Est. \$100**
- 2005** */⊙ **Worldwide Carton with 7 Binders with over 3,000 Stamps.** Mainly used stamps on homemade pages. Normal issues for four binders catalogues about \$1,000. The other 3 binders contain Yemen, Equatorial Guinea with 100's of unlisted stamps and Iran cataloging about \$1,000 but with possible forgeries. Overall fine-very fine.
..... **Est \$200**

- 2006** ***/* Worldwide Carton with Old-time Album and Shoebox of Hundreds of Stamps.** Old-time Album with mainly used 19th century stamps. The shoebox is sorted into envelopes, mostly used. Stamps date from the late 1880's with emphasis on the early 20th century. Lot also includes an envelope of Australian stamps, China 1996 "For a Better World" hard cover commemorative book with 90 mint stamps, "Postage Stamps of Japan 1975" folder with mint stamps, several envelopes of Great Britain, and a few more odds and ends.
..... **Est \$250**
- 2007** ***/* Worldwide Large Reference Lot of Fakes, Forgeries, Reprints, Locals, Varieties, Faulty Classics, etc.** Over 140 various single stamps, multiples and sets as received by owner. Includes (as identified by owner) Great Britain #5 (x2 used), Thailand #68a, China #C61 block of 4, Hankow Registration label used in Canton, Danzig #77 missing green, MR5c used with neat squared circle cancel, Heligoland 7 different issues, Italy #17 and 27 (large fault), Sicily #21a inverted head, B.E.A. #25a, Swaziland overprints, Liberia #271 imperf pair, Ethiopia 1945 V overprint in black set, Sarawak Telegraph set, Buenos Aires #6 used, Spain #185 double impression, one inverted block of four, 1928 Umberto Nobile Polar Expedition Label (pair), Germany airmail overprinted INSELPOST, Central American Steamship Co. blocks of four (4 diff.), Russia #11 used and imperf #580-581 used, a dozen or so Cracow issues (#41/57, etc), Vietnam-Soviet Friendship label, Serbia #15a and many, many more items. Careful examination could be interesting and could be rewarding this lot. Lot to be sold as is.
..... **Est \$1,000**
- 2008** ***/* Worldwide Collection in Two Minkus Albums,** with several hundred stamps. Mostly used, some are mint hinged, fine-very fine.
..... **Est. \$50**
- 2009** ***/* Worldwide Large Carton with Mint and Used Stock,** housed in 9 albums, stockbooks and 3 small boxes, including one Scott International Junior 1940 album. Thousands of common stamps in mixed condition, fine.
..... **Est. \$50**
- 2010** ***/* Worldwide Albums, Stockpages etc,** best is Russia, also Minkus album for Afghanistan and Persia and many hundreds of Worldwide on stock sheets, of particular note is a lightly cancelled penny black in Excelsior display packaging.
..... **Est. \$200**
- 2011** ***/* Worldwide Collection of Mint and Used in Thick Minkus "Comprehensive" Album** containing several thousand stamps, from classics to about late 1990s. Most countries are well represented, and mostly fine or better.
..... **Est. \$200**
- 2012** ****/* Worldwide Stock of Souvenir Sheets,** this large stock includes mostly souvenir sheets, also with mini sheets, blocks and singles. Mostly mint never hinged, though some used. Overall very fine with lots of duplication. Owner's catalogue value of \$5,583 is 5-10 years old.
..... **Scott \$5,583**
- 2013** ****/* Worldwide Group of 18 Mint and Used Stamps,** Latvia #111-12, 2N23-32 VFNH (#111 with spot of gum dist.), Luxembourg used #2a, 4, 10 and 42 and Portuguese Azores #13 and P2 both used, fine-very fine.
..... **Scott \$1,537**
- 2014** ****/* Lot Worldwide 45 Shoe Boxes Each Filled,** with an assortment of kiloware, stamps in glassines, etc and each different. These were prepared by Ellis philatelic and sold by mail order. We were told that these lack a small group of more expensive stamps before being offered for the sale at \$89 each.
..... **Est. \$450**

Foreign – Topical Collections

- 2015** **** Scouting Topicals,** housed in a binder with issues mainly from the 1982 Scouting Year and the 2007 Scouting Europa issues. Better include Belize #638-643, Chile #623, Libya #1011-1013, Tristan da Cunha #809-813, etc. Stamps are mint never hinged, overall very fine.
..... **Scott \$1,230**
- 2016** **** Cartoon Topical Stock.** Topical souvenir sheets and mini sheets from all over the world mostly British Commonwealth countries. All mint never hinged, very fine. Lots of duplication. The catalogue value is 5-10 years old many of them have gone up.
..... **Scott \$236**
- 2017** ***/* Topical Collections.** One binder with 9 different topical collections. Canadiana (\$425), Aviation-ICAO (\$425), Norman Rockwell (\$210), Golf (\$265), Hockey (\$190), Guns (\$190), Para-Olympics, and Diabetes (\$155). Most stamps are mint never hinged, very fine.
..... **Scott \$1,860**
- 2018** ***/* Topical Collection.** A topical collection of hundreds filling a binder and a red box with many better items including NH: Belize 609-614 (\$50), Bahrain 609-614 (\$48), Falklands 497-500 (\$61), French Polynesia 292-299 (\$71), FSAT C29-32 (\$32), USA #372, 548-549, C21-22 (\$65), etc. A few stamps are hinged: Fiume B10-11 (\$95), USA 231-233 (\$103, etc. Overall fine-very fine.
..... **Scott \$5,930**
- 2019** ***/* Remnants of Topical Collections.** This collection has a box full of dealer cards with assorted topical remnants (noticed Yugoslavia 461-468* (\$107), plus another box with 120 souvenir sheets. These two boxes catalogue in excess of \$3,000. Fine very-fine, hinged/never hinged.
..... **Scott \$400**
- 2020** ***/* Worldwide "Sports" Stock,** this topical collection contains mostly souvenir sheets, also with some blocks, pairs and singles. Some are used or hinged, but most of them are mint never hinged. The highlights are St. Vincent #1425-1429, 1400-1424, etc. Overall very fine. Some duplication. The catalogue value is 5-10 years old, many have gone up.
..... **Scott \$622**
- 2021** ****/* Paintings Stock,** mostly souvenir sheets, with some pairs and singles. Mostly mint never hinged, but includes some used. A few have slight toning, overall very fine. The catalogue value is 5-10 years old, many have gone up.
..... **Scott \$461**
- 2022** ****/* Worldwide Topical Stock,** this worldwide souvenir sheets collection includes three topics: Exhibition, Conference and Architecture. Mostly souvenir sheets, mint never hinged, all the rest are blocks and used, some have duplicates. Overall very fine, the catalogue value is 5-10 years old, many have gone up.
..... **Scott \$261**
- 2023** ****/* Nature Topicals,** collection includes topics like animals, marine life, flower, mushrooms, etc. Mostly souvenir sheets, also with singles, pairs and blocks. Almost all of this collection are mint never hinged. Overall very fine with lots of duplication. Owner's catalogue value of \$1,349 is 5-10 years old.
..... **Scott \$1,349**
- 2024** ****/* Worldwide Topical Stock,** this collection contains two topics: military and transportation. Mostly souvenir sheets, also with pairs, singles and blocks. Mostly mint never hinged, but includes some are used. Overall very fine, with lots of duplication. Owner's CV of \$1,019 is 5-10 years old.
..... **Scott \$1,019**

2025 **/⊙ Worldwide "Culture" Topical Stock, this "Culture" collection includes topics such as festivals, music, art and craft, etc. Most of them are souvenir sheets. Also with singles, pairs and blocks. Almost all of the collection are mint never hinged. Overall very fine. Lots of duplication. The catalogue value is 5-10 years old, many have gone up.

..... **Scott \$1,261**

2026 *//⊙ Arctic/Antarctic Small Box with "Polar Issues" From a Variety of Countries.** Includes Belgium with #B605a NH (\$175), Russia #625-8 *, 772-5 NH, 1508-9 *, etc. for a CV of \$590. Also there are 21 covers including 4 signed covers by the Canadian members of the 1988 Polar Bridge Expedition, and a F.S.A.T. cover with #C40a. Overall fine-very fine.

..... **Est \$200**

2027 ** Basketball Mint Never Hinged Collection, mostly very fine, including Lithuania B52-54 (\$25), etc.

..... **Scott \$280**

2028 ** Birds Worldwide Collection of Birds from all over the world, mostly Commonwealth countries and mostly in full sets. Housed in 6 albums and 2 stockbooks. This collection has a variety, including Kuwait #583-90 (\$120) Qatar #494-99 (\$87) Botswana #19-32 (\$74), Anguilla #723-739 (\$73), etc. Many sets were issued in 1985 to celebrate the 200 Anniversary of the birth of John James Audubon. One stockbook of all used stamps are not counted in the CV. Mainly mint never hinged, very fine.

..... **Scott \$4,216**

2029 ** Lighthouses Topical Collection, most stamps are mint never hinged, very fine. We note Bahamas #630-633, New Zealand OY29-56, etc.

..... **Scott \$1,430**

2030 *//⊙ Music Stockbook Filled With Stamps on Composers and Related Themes.** Better include Germany #B49-B57 mint hinged, 804 mint and used, B315 used, DDR B17-B20 NH, Italy #594-6 fine NH, etc. The above better catalogue \$535 and there are many \$5 to \$10 sets and singles. Overall fine-very fine.

..... **Est \$150**

2031 ** Olympics Related Collection. Two binders with stamps related to the Olympics such as: pre-Olympics, I.O.C. Meetings, I.O.C. Members, Olympilex, etc. Hundreds of singles and sets with most being mint never hinged and very fine. We note Belize #562 (\$50), Berlin 9N81-83 (\$27), Greece 2113-16, 2187-92, 2252-53 (\$53), Iran 1047 (\$40), Togo C502-05, C521-24, C529-32 (\$81), Wallis & Futuna C191 (\$28), etc. Overall fine-very fine.

..... **Scott \$2,450**

2032 ** Summer Olympics, Athens 1896 - Beijing 2008. A major collection in 5 large binders with most issues from Athens 1896 to Beijing 2008. Some of the early issues are used eg. Greece #118-121 or hinged Greece #117, 122 and Uruguay #282-284. Beside those mentioned the remainder are never hinged and very fine. Highlights include Belize #555-60 (\$44), Burundi 570-72 (\$49), France 198-201 (\$125), Germany B82-89 (\$110), Guinea 201-02, C24-26 (\$92), Guyana 2390-97 (\$69), Korea B31-34 (\$48), North Korea 1541-48, 1550-57, 1570-76 (\$195), Mozambique 1423-33 (\$95), Paraguay 1705-07 (\$96), Togo 923A-E (\$75), Yugoslavia 359-64, 461-68 (\$162), etc. There are many thousands of singles and sets ranging in value up to \$50, and also many Scott unlisted items. A very interesting collection. Virtually complete from 1896 to 2008.

..... **Scott \$11,050**

2033 ** Winter Olympics Collection, Lake Placid 1932 to Vancouver 2010. Two volumes with hundreds of stamps with nearly all being mint never hinged and very fine. We note Belize #461-70, 503-12, Mozambique 1438-043, Norway B50-52, San Marino 364/C95, Yugoslavia 2546-47, etc.

..... **Scott \$3,350**

2034 ** Telephone Mint Never Hinged Collection, including Germany #693 (\$45), Saudi Arabia #631-634 (\$20), etc. Mostly very fine.

..... **Scott \$590**

Foreign – Kiloware

2035 Worldwide and Canada Bundles Overflowing a Large Stor-All Carton, contained in smaller boxes or shoe boxes, weight of 27.6 lbs includes this interior packaging.

..... **Est. \$100**

2036 ⊙ Worldwide 21 Large Cartons of On-Paper Kiloware. 19 large Stor-All boxes and two Banker's boxes with over 400lbs, all of which is from 1995 and later, mostly sorted by country in plastic bags.

..... **Est \$200**

2037 *//⊙ Worldwide Large Cardboard Storage Assembly with 76 Deep Drawers**, containing on-paper kiloware sorted by country or area (e.g. South Pacific Islands), much is in plastic bags. A wonderful variety and all purchased since 1995 with much being contemporary to the 1995-2000 period. Weight is 157 pounds (about 70 kilos) plus 129 pounds for the storage unit. This is impractical to ship.

..... **Est. \$800**

Postal Artifacts and Ephemera

2038 Wax Seals. A selection of Royal wax seals featuring coats-of-arms. Included are: Australia, Brazil, a few from the German States, Thailand and Turkey. These each have a paper reinforcing them on the back and have the usual cracking one might expect on wax seals from over a century ago.

..... **Not Avail. \$250**

Collectibles and Memorabilia

2039 Collection of Royalty and WWII Memorabilia with newspapers from WWII from memorable events, plus photographs of Queen Victoria, Elizabeth II (Wilding), George V, etc.

..... **Est. \$100**

Supplies

2040 Collection Reminders in Large Carton. Hundreds of stamps on manilla pages (many of the manilla pages are empty), in bags and boxes, a few album pages, 102 cards, a box filled with used Canada and WW in glassines, some covers, etc. We noted Liechtenstein #90-93 (MNH CV \$77), B7-B10 (MH CV \$88), Spain B74-B105 set (MH CV \$77), a collection with specialized Germany, including Occupation, etc and a collection of Balkan area. Potential for finds. Also includes various supplies such as various size Hawid mounts and a Scott International Album Part III - Cambodia to Cook Islands, etc.

..... **Est. \$150**

2041 Box Full of New Unisafe G 4/8 Stockbooks with 19 (all but one are still shrink wrapped), all 8 double-sided black pages and in different colours. Retail value \$380.

..... **Est. \$100**

2042 One Large Carton and one Small Carton. Mostly with as new stockbooks, etc. Inspect.

..... **Est. \$50**

SPARKS

★ AUCTIONS

As of September 15th, 2014, we will be occupying new premises at 1550 Carling Avenue, Suite 202. We will also have the use of Suite 203 for auction sessions. The property offers ample free one-hour visitor parking and inexpensive paid parking (\$7/day) on site.

While the street address is on Carling Avenue, access is actually via Coldrey Avenue. Drivers will take Kirkwood Avenue south of the Queensway/#417, west at the light on Coldrey for one block, where the entrance to the lot for 1550 Carling is well-marked.

Local Ottawa customers will recognize this office as the former Revlon Canada Building. It has been attractively renovated and divided for multi-tenant use since the early 1990s.

The move will happen some time after our August 19-21st auction has been shipped. We look forward to seeing you at the new place!



TERMS & CONDITIONS (Please read carefully)

1. The property described in this catalogue will be offered at public auction by Sparks Auctions Inc. (Sparks) on behalf of various consignors. By bidding on any lot, whether in person, or through an agent, via Stamp Auction Network, by mail, email, fax, telephone, website, or any other means, the bidder acknowledges and agrees to all of the following Terms and Conditions of Sale.

2. The highest bidder acknowledged by the auctioneer shall be the buyer. The term "hammer price" means the last bid acknowledged by the auctioneer. The purchase price payable by the buyer will be the sum of the hammer price and a commission equal to 15% of the hammer price ("buyer's premium"), together with any sales tax which may be due on the sale.

3. All bids are per lot as numbered in the catalogue. The auctioneer shall regulate the bidding and reserves the right to reject any bid believed by him not to be made in good faith; to withdraw any lot prior to sale; to divide a lot; or to group two or more lots and to act on behalf of the vendor. In the event of any dispute, the auctioneer's decision shall be final. Sparks will execute bidding instructions on behalf of clients, but will not be responsible for any errors in the execution of such bids.

4. Unless a bidder has established credit with Sparks prior to the sale, Sparks must receive payment in full before the lots will be delivered. Buyers not known to Sparks must make payment in full within five days from the date of sale. Accounts more than thirty days in arrears will be subject to a late payment charge of 2% per month. All expenses incurred in securing payment from delinquent accounts will be charged to the defaulter. A fee of \$100.00 will be charged for any cheque returned for insufficient funds.

5. All sales are in CANADIAN FUNDS. Payment may be made by bank draft, bank transfer, cheque drawn on a Canadian or U.S. bank, Canadian or International postal money order, cash or credit card (VISA and MasterCard only). **Please note: Effective August 1, 2014, we will be charging a 2.5% convenience fee to process Visa & MasterCard payments.** Payment in U.S. funds is acceptable at the same rate which Sparks can purchase Canadian Funds at our bank (2.5% percent above the mid-market rate). Contact us if you require the exact amount owed in U.S. funds. Credit cards will be processed in Canadian Funds.

6. Buyers from Canada will be charged Federal GST or HST. Absentee bidders resident outside Canada are not liable for Canadian taxes if purchases are delivered outside of Canada. See shipping instructions.

7. Until paid for in full, all lots remain the property of Sparks on behalf of the seller.

8. The buyer assumes all risk for delivery of purchased lots and agrees to pay for prescribed shipping costs.

9. Because the descriptions and scans of the auction will be available in a printed catalogue, our website and on Stamp Auction Network, there is a chance of technical error. In that event the auctioneer's decision will be final. If discovered before the sale a notice will be posted on sparks-auctions.com. Opening bids will be available on the websites and will be updated. These are only provided as a service to bidders and Sparks does not guarantee their completeness or accuracy.

10. Any lot, the description of which is obviously incorrect, is returnable, but only if the lot is returned within 14 days of receipt. All disputed lots must be returned intact with the original packing material. The following lots may not be returned for any reason: Lots containing ten or more items; any lot described with "faults" or "defects" may not be returned because of any fault or defect. No illustrated lots may be returned because of centering, margins or other factors shown in the illustrations.

11. All lots are sold as genuine. If a prospective purchaser wishes to obtain other expert opinion from a mutually acceptable authority, an extension may be granted on a lot prior to the commencement of the auction provided that the following conditions are met; (1) the purchase

price of the lot must be paid in full, (2) the item must be submitted to the mutually acceptable expertizing committee with a properly executed application form within 14 days of the sale, (3) a copy of the application form must be given to Sparks, (4) unless prior arrangements are made, extensions are granted for a period of up to 100 days; (5) if in the opinion of the authority the lot is not genuine or was grossly misdescribed, the purchaser shall receive a full reimbursement of the purchase price plus costs of certification up to \$100, and (6) lots back stamped or marked are not returnable. It is the purchaser's responsibility not to let this happen.

SHIPPING INFORMATION

Unless specific other arrangements are made between the buyer and Sparks Auctions, lots will be shipped in the following manner:

Within Canada:

- a) Single or multiple lots that fit into one or more regular EXPRESS POST envelopes will be shipped by that method with signature required. These lots will be charged postage only but not a handling, packaging, or insurance fee.
- b) Cartons and larger lots will normally be shipped by parcel post or FedEx with signature required. If bulky lots have a value in excess of \$1000 they will be shipped by EXPRESS POST with signature required. This category of lots will usually be charged an additional handling or packaging fee.

To the USA:

- a) Single or multiple lots will be sent by Fed-Ex with signature required and no extra handling, packaging, or insurance fees.
- b) Cartons and larger lots will be shipped by UPS ground or FedEx Ground with signature required. This category of lots will usually be charged an additional handling or packaging fee.

Overseas:

- a) Single or multiple lots will be sent by Registered or Xpress Mail with signature required and no extra handling, packaging or insurance fees.
- b) Carton and larger lots will be shipped by pre-arrangement only. We reserve the right to not ship to areas of the world not served by Fed-Ex.

AGENTS

We can recommend the following 3 agents, all of whom attend the sale.

John Beddows	Doug Lingard	Peter Rennie
705-495-3134	613-737-4864	450-218-1616
jlw@onlink.net	lingardd@istar.ca	peter.e.rennie@videotron.ca

Consignments

If you are planning to consign material, it is to your advantage to do so early. This gives our lotting team sufficient time to properly lot, describe and catalogue your property.

For more information contact Kate Morrow.

info@sparks-auctions.com
613-567-3336

Notes on catalogue values and reference

Catalogue values are listed for most lots offered. These are the best available guides to the retail price of a single stamp or set provided that the item(s) are the same quality as the standard described in the introduction to each catalogue. Exceptional quality will often sell above the catalogue value; inferior quality will sell for less; faulty stamps in a lot can result in a sale price of a small percentage of the catalogue price.

When cataloguing collections we use the value for the grade specified. For Scott this grade is very fine. For Unitrade we use the grade specified at the start of the textual description. Thus a "fine" collection will have all stamps added at the fine price. We do not count obvious forgeries, reprints etc. and usually do not count faulty or ugly stamps. A lightly penciled X under a stamp means it was not counted in the catalogue value. We put a light pencil note beside more expensive stamps and put a total catalogue value at the bottom of each page to assist viewers.

The following catalogues have been used. If there is a variance, this will be mentioned in the text of the description. The term "owner's catalogue value" indicates a variety of approaches and may include older versions of catalogues. We will have inspected and reviewed the result but not re-catalogued; hence we do not vouch for the exact total of catalogue value.

2015 Scott Catalogue Volumes 1 through 6
2014 Scott Classic and US Specialized
2015 Unitrade Specialized Catalogue of Canadian Stamps
2013 Stanley Gibbons 1840-1970 (SG) values in £
2007 or later Michel Catalogues of the World (Mi) values in €
2009 The Canadian Revenue Stamp Catalogue
by E.S.J. Van Dam

Other Specialized catalogues as noted in descriptions.

The U.S. Specialized and the Scott Classic are referred to as Scott interchangeably with the standard 6 volumes.

About Bidding

**Please bid using these increments.
(All bids are in Canadian dollars.)**

\$2 - \$30	\$2	\$1600 - \$3000	\$100
\$35 - \$100	\$5	\$3200 - \$7000	\$200
\$110 - \$250	\$10	\$7500 - \$15,000	\$500
\$275 - \$750	\$25	\$16,000 - \$30,000	\$1,000
\$800 - \$1500	\$50	\$32,000 - \$50,000	\$2,000
		above \$50,000	\$5,000

- 1) Please bid using the increments above. All bids not conforming to these increments will be lowered to the appropriate amount.
- 2) You have the option to break ties or increase your bids if needed by checking the appropriate box on the bid sheet.
- 3) If you are bidding through the internet, after you have entered your bids you will receive a computer generated email describing each lot you bid on and telling you where you stand in terms of other bidders without divulging the high bid. You then have the option of updating your bids. If you bid by mail or fax you have the option of asking to receive this email by checking the appropriate box and including your email address.
- 4) If you give your bids to Stamp Auction Network, or to Sparks Auctions you will only pay one increment over the second highest bid. Your top (maximum) bid will be used only if another bid is one increment below yours, or exactly the same as your bid but was received after yours. In the event of tie bids, the earliest bid received by us will be successful. *We do not accept "buy" bids.*

5) The auctioneer may permit telephone bidding during the auction. This must be arranged well in advance of the auction starting time. Sparks reserves the right to refuse telephone bidding at any given time. Sparks will not be held responsible in the event that a telephone bidder cannot be contacted. Applicable telephone expenses will be charged to telephone bidders.

6) OPENING BIDS will be available approximately one week before the auction. (With one week to go most of these will be well below the final price). New opening bids will be updated at least daily. If you see that an opening bid is higher than you wish to bid for a lot you would like to buy, this feature allows you to focus on other lots of interest to you. Sparks will not be held responsible in the event of errors in the opening bids provided before the sale.

7) You have the option of limiting your purchases to a specified dollar figure (e.g. \$325), or to an approximate figure. This feature allows you to bid with the confidence that you will not be financially embarrassed if you are very successful in the auction. It also allows you to use a strategy of bidding just above the opening bid for many lots with the expectation of winning only a minority of these.

8) With currencies fluctuating as widely as they do it is no longer practical to offer bidding in both Canadian and U.S. dollars. However you can specify the limit of your total purchases in US funds and it will be converted to the appropriate amount on the day of the sale.

Participate in Live Internet Bidding

LIVE Internet Floor for **Sparks Auctions's Sale 10** closing on Jun 26-28, 2012. Contact us by Phone at (613)567-3336, [Contact us Via eMAIL](#). Please READ [Instructions/Help](#) (especially, if you want to bid in more than one live auction at once.) [Listen to the Public Auction Broadcast](#). **Welcome Floor Bidders** (SparksFloor)! You are Cust# 99999, You are approved for Bidding. Paddle I1. Time: 08:47:29:231. F11 (if using Internet Explorer) toggles full screen mode.

Lot and Description	Bidding
 <p>Canada Province of Canada-Pence Issues</p> <p>Lot 6. 1852 3d red Beaver on wove Paper, used with four wide margins all around and an ideal 4-ring #8 (Chatham, RF 4). Pressed out horizontal crease, else very fine.</p> <p>Unitrade \$ 300 Your Bid C\$ 75.00 Selling to you for C\$ 75.00</p> <p>Hide Images</p>	<p>Bid 80</p> <p>Bid 85</p> <p>Bid 90</p> <p>Bid 95</p> <p>Bid 100</p> <p>Bid 110</p> <p>Pass (This is my Top Bid)</p> <p>Retract my Bid (I Made a Mistake)</p> <p>Send a Message to the Auction Floor</p> <p>Message History (from the public auction)</p>

U.S. \$ 75 5,813 ¥en Euro € 57 Can \$ 75 GB £ 47 AU \$ 73 Swiss CHF 69

Messages from the public auction

Please close this form when you are not bidding or watching the auction.

```

Lot 4 going for 130...
Lot 4 Last Call at 130...
Lot 4 SOLD. Book/NET for C$ 130.
Lot 5 going for 250...
Lot 5 going for 300...
Lot 5 going for 350...
Lot 5 Last Call at 375...
Lot 5 SOLD. Book/NET Paddle I313 for C$ 375.

```

Done

How To Bid

Advance Bidding We accept bids in the time-honoured tradition: you can mail us a printed bidsheet (available for download from our site), or fax it to us at 613-567-2972, or call us at 613-567-3336 with your bidding information. E-mail bids also work well; simply provide the lot number and your maximum bid in Canadian dollars.

For the most satisfying and realistic experience akin to being on the auction floor, you should become familiar with Live Internet Bidding.

Live Internet Bidding

Live bidding on the internet allows bidders anywhere in the world to participate in the auction. Sparks Auctions is pleased to make the auction available through Stamp Auction Network, and we will do everything we can for our customers to make the process simple, trustworthy and fun.

Connect to Stamp Auction Network at: stampauctionnetwork.com

Register once and create a user name, which will allow you to choose auction firms to bid with, including Sparks Auctions. We will approve you to bid as soon as possible during normal business hours. If your application was made more than one month ago, please re-submit.

The Approval Process

We will not extend credit terms to any buyer who has not made arrangements in advance of the auction. Payment must be made before lots are shipped, preferably by credit card, but we also accept cheques, money orders, etc. We need to confirm your account before you will be able to place bids with us. For fastest bidder confirmation, please reference Ian Kimmerly, Sparks Auctions, or other North American auction houses when you create your account. Other details that will help us

quickly approve you for bidding include:

- * Credit Card number (Visa or MC, with expiry date and CVC code)
- * Philatelic references (including eBay reputations, BidStart etc.)
- * Associations (APS, RPSC, BPA, etc.)
- * Your own professional website (stamp-related or otherwise)
- * A valid e-mail address (we will not approve you if your e-mail bounces)
- * Call us at 613-567-3336

A complete bidder registration with many of these details included will result in a speedy approval. We want your bids, but we do not want "problem buyers!" NB: We do not normally check references from banks, AMEX, individuals (non-philatelic), etc.

The On-Line Auction

Once you have been registered and approved by us, you can:

Keep track of lots you are interested in, and place bids on-line at any time before the auction begins. This is similar to any other form of advance bidding (ie., sending us a bidsheet by mail, fax, etc.), but you will receive acknowledgement of your bids once they are submitted, and, if you wish, further confirmation by e-mail if you are outbid.

Comprehensive internet bidding instructions can be found at: sparks-auctions.com/how-to-bid-with-us/

Corrections & Updates

AUCTION #15 CORRECTIONS TO LOT DESCRIPTIONS

Last updated Tuesday, August 19th, 2014 at 11:00am EDT

See also our [Image Gallery for the listing](#) of extra scans which do not appear either in the printed catalogue or on Stamp Auction Network.

LOT#	Correction
311	CV \$344 (not \$579).
488	Stamp has two diagonal creases (not a gum crease).
511	Plate #225 is misidentified, CV is only \$1,511.
643	Stamp is creased.
787	Withdrawn.
788	Withdrawn.
813	Withdrawn.
909	France (not French Colonies).
944	CV \$250 (not \$40).
978	This stamp is Yvert & Tellier #3, which catalogues 185 Euros (approx. C\$270).
1003	The 5f has gum disturbance from storage.
1006	There is pencil writing in the margin, not affecting stamps.
1011	Catalogue value given is for perforated stamps.
1027	All but two with sheet selvage.
1040	The 10f and 30f have diagonal creases (not gum creases).
1054	Stamps are mint hinged, and catalogue value is thus \$54 (not \$125).

1080	Set is */** (the 3 and 5 lire are hinged).
1110	Group of four high values (not a complete set).
1118	Mint, with paper remnant along top of stamp.
1164	Catalogue is #1p (not #1r; cat. value is correct)
1400	There is no Toronto backstamp on this cover.
1562	There are seven volumes in the set.
1636	There are thins on the one dollar Jubilee.
1664	CV \$4,153: #235 Pl. 3 is hinged on top two stamps, there are three #272 (not 4) and seven #294 (not 6).
1703	\$397 face value (not \$793).
1840	Greece (not Greenland).
2019	\$400 estimate (not Scott value).

Prices Realized for Sparks Auctions's Sale 15, Aug 19-21, 2014.

Lot No.	Realized	Lot No.	Realized	Lot No.	Realized	Lot No.	Realized	Lot No.	Realized	Lot No.	Realized
1	C\$ 4,000	21	C\$ 2,400	41	C\$ 3,800	61	C\$ 140	81	C\$ 110	101	C\$ 300
2	C\$ 850	22	C\$ 5,000	42	C\$ 250	62	C\$ 275	82	C\$ 210	102	C\$ 425
3	C\$ 100	23	C\$ 2,200	43	C\$ 675	63	C\$ 850	83	C\$ 375	103	C\$ 55
4	C\$ 850	24	C\$ 100	44	C\$ 2,300	64	C\$ 725	84	C\$ 800	104	C\$ 55
5	C\$ 525	25	C\$ 220	45	C\$ 120	65	C\$ 2,000	85	C\$ 1,400	105	C\$ 5,200
6	C\$ 100	26	C\$ 65	46	C\$ 90	66	C\$ 500	86	C\$ 425	106	C\$ 750
7	C\$ 190	27	C\$ 130	47	C\$ 75	67	C\$ 800	87	C\$ 1,200	107	C\$ 240
8	C\$ 375	28	C\$ 85	48	C\$ 110	68	C\$ 6,600	88	C\$ 70	108	C\$ 3,200
9	C\$ 80	29	C\$ 3,400	49	C\$ 160	69	C\$ 200	89	C\$ 80	109	C\$ 275
10	C\$ 110	30	C\$ 1,600	50	C\$ 275	70	C\$ 950	90	C\$ 1,000	110	C\$ 80
11	C\$ 45	31	C\$ 120	51	C\$ 150	71	C\$ 750	91	C\$ 750	111	C\$ 525
12	C\$ 130	32	C\$ 2,500	52	C\$ 1,450	72	C\$ 230	92	C\$ 300	112	C\$ 170
13	C\$ 65	33	C\$ 750	53	C\$ 2,300	73	C\$ 75	93	C\$ 140	113	C\$ 325
14	C\$ 45	34	C\$ 350	54	C\$ 110	74	C\$ 250	94	C\$ 160	114	C\$ 110
15	C\$ 500	35	C\$ 60	55	C\$ 1,150	75	C\$ 45	95	C\$ 80	115	C\$ 60
16	C\$ 60	36	C\$ 2,400	56	C\$ 750	76	C\$ 55	96	C\$ 625	116	C\$ 160
17	C\$ 500	37	C\$ 9,000	57	C\$ 160	77	C\$ 350	97	C\$ 85	117	C\$ 120
18	C\$ 375	38	C\$ 90	58	C\$ 800	78	C\$ 35	98	C\$ 200	118	C\$ 110
19	C\$ 950	39	C\$ 95	59	C\$ 1,100	79	C\$ 85	99	C\$ 1,000	119	C\$ 400
20	C\$ 1,350	40	C\$ 4,900	60	C\$ 375	80	C\$ 750	100	C\$ 130	120	C\$ 275

Lot No.	Realized	Lot No.	Realized	Lot No.	Realized	Lot No.	Realized	Lot No.	Realized	Lot No.	Realized
121	C\$ 650	141	C\$ 150	161	C\$ 70	181	C\$ 210	201	C\$ 40	221	C\$ 425
122	C\$ 1,000	142	C\$ 200	162	C\$ 475	182	C\$ 170	202	C\$ 120	222	C\$ 50
123	C\$ 325	143	C\$ 95	163	C\$ 850	183	C\$ 100	203	C\$ 210	223	C\$ 325
124	C\$ 375	144	C\$ 230	164	C\$ 60	184	C\$ 80	204	C\$ 800	224	C\$ 80
125	C\$ 425	145	C\$ 140	165	C\$ 45	185	C\$ 80	205	C\$ 160	225	C\$ 90
126	C\$ 1,100	146	C\$ 100	166	C\$ 65	186	C\$ 160	206	C\$ 60	226	C\$ 900
127	C\$ 475	147	C\$ 900	167	C\$ 80	187	C\$ 65	207	C\$ 65	227	C\$ 375
128	C\$ 625	148	C\$ 300	168	C\$ 45	188	C\$ 80	208	C\$ 100	228	C\$ 200
129	C\$ 500	149	C\$ 1,100	169	C\$ 55	189	C\$ 150	209	C\$ 275	229	C\$ 130
130	C\$ 350	150	C\$ 850	170	C\$ 50	190	C\$ 110	210	C\$ 1,350	230	C\$ 220
131	C\$ 220	151	C\$ 500	171	C\$ 85	191	C\$ 120	211	C\$ 575	231	C\$ 1,050
132	C\$ 325	152	C\$ 160	172	C\$ 45	192	C\$ 50	212	C\$ 80	232	C\$ 130
133	C\$ 85	153	C\$ 200	173	C\$ 100	193	C\$ 50	213	C\$ 65	233	C\$ 85
134	C\$ 120	154	C\$ 275	174	C\$ 450	194	C\$ 220	214	C\$ 22	234	C\$ 85

135	C\$ 110	155	C\$ 275	175	C\$ 110	195	C\$ 90	215	C\$ 150	235	C\$ 120
136	C\$ 50	156	C\$ 350	176	C\$ 190	196	C\$ 220	216	C\$ 30	236	C\$ 26
137	C\$ 400	157	C\$ 375	177	C\$ 50	197	C\$ 2,500	217	C\$ 55	237	C\$ 20
138	C\$ 600	158	C\$ 130	178	C\$ 140	198	C\$ 55	218	C\$ 625	238	C\$ 95
139	C\$ 400	159	C\$ 625	179	C\$ 65	199	C\$ 2,200	219	C\$ 95	239	C\$ 45
140	C\$ 220	160	C\$ 50	180	C\$ 75	200	C\$ 2,100	220	C\$ 350	240	C\$ 95

Lot No. Realized	Lot No. Realized	Lot No. Realized	Lot No. Realized	Lot No. Realized	Lot No. Realized
241 C\$ 120	261 C\$ 800	281 C\$ 80	301 C\$ 55	321 C\$ 85	341 C\$ 170
242 C\$ 160	262 C\$ 75	282 C\$ 95	302 C\$ 120	322 C\$ 45	342 C\$ 50
243 C\$ 300	263 C\$ 600	283 C\$ 70	303 C\$ 160	323 C\$ 24	343 C\$ 275
244 C\$ 400	264 C\$ 140	284 C\$ 60	304 C\$ 80	324 C\$ 400	344 C\$ 160
245 C\$ 1,200	265 C\$ 110	285 C\$ 625	305 C\$ 180	325 C\$ 1,450	345 C\$ 50
246 C\$ 110	266 C\$ 2,000	286 C\$ 160	306 C\$ 55	326 C\$ 50	346 C\$ 130
247 C\$ 65	267 C\$ 180	287 C\$ 30	307 C\$ 22	327 C\$ 75	347 C\$ 150
248 C\$ 35	268 C\$ 35	288 C\$ 40	308 C\$ 575	328 C\$ 150	348 C\$ 40
249 C\$ 210	269 C\$ 900	289 C\$ 40	309 C\$ 375	329 C\$ 75	349 C\$ 70
250 C\$ 425	270 C\$ 65	290 C\$ 1,600	310 C\$ 110	330 C\$ 70	350 C\$ 95
251 C\$ 150	271 C\$ 1,800	291 C\$ 400	311 C\$ 80	331 C\$ 190	351 C\$ 30
252 C\$ 160	272 C\$ 45	292 C\$ 65	312 C\$ 230	332 C\$ 95	401 C\$ 900
253 C\$ 100	273 C\$ 65	293 C\$ 1,250	313 C\$ 350	333 C\$ 160	402 C\$ 950
254 C\$ 35	274 C\$ 20	294 C\$ 1,500	314 C\$ 110	334 C\$ 120	403 C\$ 750
255 C\$ 80	275 C\$ 65	295 C\$ 90	315 C\$ 120	335 C\$ 95	404 C\$ 1,100
256 C\$ 675	276 C\$ 55	296 C\$ 95	316 C\$ 180	336 C\$ 55	405 C\$ 625
257 C\$ 45	277 C\$ 180	297 C\$ 130	317 C\$ 85	337 C\$ 95	406 C\$ 230
258 C\$ 180	278 C\$ 100	298 C\$ 350	318 C\$ 250	338 C\$ 100	407 C\$ 525
259 C\$ 190	279 C\$ 500	299 C\$ 250	319 C\$ 130	339 C\$ 275	408 C\$ 350
260 C\$ 100	280 C\$ 20	300 C\$ 100	320 C\$ 85	340 C\$ 150	409 C\$ 150

Lot No. Realized	Lot No. Realized	Lot No. Realized	Lot No. Realized	Lot No. Realized	Lot No. Realized
410 C\$ 500	430 C\$ 90	450 C\$ 65	470 C\$ 55	490 C\$ 85	515 C\$ 150
411 C\$ 450	431 C\$ 150	451 C\$ 85	471 C\$ 120	491 C\$ 40	516 C\$ 100
412 C\$ 325	432 C\$ 50	452 C\$ 400	472 C\$ 70	492 C\$ 140	517 C\$ 60
413 C\$ 95	433 C\$ 85	453 C\$ 300	473 C\$ 85	493 C\$ 275	518 C\$ 160
414 C\$ 180	434 C\$ 95	454 C\$ 300	474 C\$ 55	494 C\$ 90	519 C\$ 40
415 C\$ 300	435 C\$ 100	455 C\$ 625	475 C\$ 55	495 C\$ 170	520 C\$ 40
416 C\$ 725	436 C\$ 325	456 C\$ 675	476 C\$ 80	501 C\$ 140	521 C\$ 425
417 C\$ 18,000	437 C\$ 190	457 C\$ 575	477 C\$ 65	502 C\$ 240	522 C\$ 160
418 C\$ 275	438 C\$ 170	458 C\$ 60	478 C\$ 160	503 C\$ 400	523 C\$ 100
419 C\$ 120	439 C\$ 130	459 C\$ 75	479 C\$ 80	504 C\$ 525	524 C\$ 70
420 C\$ 55	440 C\$ 80	460 C\$ 150	480 C\$ 55	505 C\$ 350	525 C\$ 26
421 C\$ 140	441 C\$ 190	461 C\$ 500	481 C\$ 60	506 C\$ 1,300	526 C\$ 45
422 C\$ 1,600	442 C\$ 90	462 C\$ 95	482 C\$ 85	507 C\$ 55	527 C\$ 40
423 C\$ 200	443 C\$ 40	463 C\$ 100	483 C\$ 375	508 C\$ 45	528 C\$ 240
424 C\$ 210	444 C\$ 130	464 C\$ 65	484 C\$ 55	509 C\$ 250	529 C\$ 65
425 C\$ 3,400	445 C\$ 2,000	465 C\$ 100	485 C\$ 85	510 C\$ 100	530 C\$ 95
426 C\$ 1,600	446 C\$ 1,350	466 C\$ 275	486 C\$ 120	511 C\$ 200	531 C\$ 95
	447 C\$ 95	467 C\$ 300	487 C\$ 325	512 C\$ 170	532 C\$ 275
	448 C\$ 90	468 C\$ 300	488 C\$ 180		533 C\$ 90

427	C\$ 210	449	C\$ 150	469	C\$ 300	489	C\$ 150	513	C\$ 900	534	C\$ 210
428	C\$ 180							514	C\$ 375		
429	C\$ 375										

Lot No.	Realized	Lot No.	Realized	Lot No.	Realized	Lot No.	Realized	Lot No.	Realized	Lot No.	Realized
535	C\$ 180	555	C\$ 230	575	C\$ 35	595	C\$ 85	615	C\$ 40	635	C\$ 55
536	C\$ 190	556	C\$ 130	576	C\$ 120	596	C\$ 65	616	C\$ 22	636	C\$ 30
537	C\$ 325	557	C\$ 275	577	C\$ 160	597	C\$ 375	617	C\$ 22	637	C\$ 325
538	C\$ 150	558	C\$ 120	578	C\$ 130	598	C\$ 16	618	C\$ 45	638	C\$ 80
539	C\$ 150	559	C\$ 50	579	C\$ 130	599	C\$ 425	619	C\$ 26	639	C\$ 35
540	C\$ 110	560	C\$ 140	580	C\$ 80	600	C\$ 75	620	C\$ 100	640	C\$ 26
541	C\$ 170	561	C\$ 180	581	C\$ 350	601	C\$ 65	621	C\$ 45	641	C\$ 170
542	C\$ 375	562	C\$ 70	582	C\$ 120	602	C\$ 190	622	C\$ 110	642	C\$ 35
543	C\$ 75	563	C\$ 35	583	C\$ 110	603	C\$ 130	623	C\$ 150	643	C\$ 60
544	C\$ 140	564	C\$ 80	584	C\$ 70	604	C\$ 130	624	C\$ 80	644	C\$ 275
545	C\$ 22	565	C\$ 40	585	C\$ 130	605	C\$ 95	625	C\$ 350	701	C\$ 250
546	C\$ 24	566	C\$ 80	586	C\$ 90	606	C\$ 80	626	C\$ 275	702	C\$ 275
547	C\$ 170	567	C\$ 30	587	C\$ 240	607	C\$ 110	627	C\$ 425	703	C\$ 170
548	C\$ 55	568	C\$ 20	588	C\$ 100	608	C\$ 180	628	C\$ 65	704	C\$ 250
549	C\$ 275	569	C\$ 65	589	C\$ 40	609	C\$ 55	629	C\$ 300	705	C\$ 275
550	C\$ 120	570	C\$ 55	590	C\$ 24	610	C\$ 140	630	C\$ 100	706	C\$ 180
551	C\$ 130	571	C\$ 50	591	C\$ 100	611	C\$ 40	631	C\$ 55	707	C\$ 150
552	C\$ 210	572	C\$ 90	592	C\$ 65	612	C\$ 110	632	C\$ 150	708	C\$ 160
553	C\$ 140	573	C\$ 110	593	C\$ 40	613	C\$ 40	633	C\$ 110	709	C\$ 220
554	C\$ 120	574	C\$ 45	594	C\$ 110	614	C\$ 40	634	C\$ 65	710	C\$ 550

Lot No.	Realized	Lot No.	Realized	Lot No.	Realized	Lot No.	Realized	Lot No.	Realized	Lot No.	Realized
711	C\$ 475	731	C\$ 160	751	C\$ 60	771	C\$ 110	793	C\$ 100	814	C\$ 35
712	C\$ 550	732	C\$ 60	752	C\$ 55	772	C\$ 275	794	C\$ 60	815	C\$ 65
713	C\$ 575	733	C\$ 70	753	C\$ 375	773	C\$ 210	795	C\$ 50	816	C\$ 35
714	C\$ 110	734	C\$ 150	754	C\$ 160	774	C\$ 160	796	C\$ 95	817	C\$ 100
715	C\$ 160	735	C\$ 95	755	C\$ 55	775	C\$ 50	797	C\$ 325	818	C\$ 160
716	C\$ 65	736	C\$ 40	756	C\$ 85	776	C\$ 50	798	C\$ 60	819	C\$ 50
717	C\$ 120	737	C\$ 85	757	C\$ 325	777	C\$ 40	799	C\$ 180	820	C\$ 35
718	C\$ 70	738	C\$ 300	758	C\$ 65	778	C\$ 80	800	C\$ 275	821	C\$ 35
719	C\$ 55	739	C\$ 400	759	C\$ 70	779	C\$ 130	801	C\$ 50	822	C\$ 150
720	C\$ 140	740	C\$ 275	760	C\$ 70	780	C\$ 180	802	C\$ 130	823	C\$ 45
721	C\$ 80	741	C\$ 40	761	C\$ 80	781	C\$ 110	803	C\$ 170	824	C\$ 70
722	C\$ 65	742	C\$ 200	762	C\$ 130	782	C\$ 50	804	C\$ 85	825	C\$ 45
723	C\$ 80	743	C\$ 850	763	C\$ 22	783	C\$ 30	805	C\$ 90	826	C\$ 130
724	C\$ 90	744	C\$ 725	764	C\$ 110	784	C\$ 22	806	C\$ 240	827	C\$ 120
725	C\$ 50	745	C\$ 95	765	C\$ 130	785	C\$ 16	807	C\$ 300	828	C\$ 75
726	C\$ 28	746	C\$ 80	766	C\$ 65	786	C\$ 70	808	C\$ 130	829	C\$ 35
727	C\$ 45	747	C\$ 65	767	C\$ 180	789	C\$ 170	809	C\$ 180	830	C\$ 30
728	C\$ 30	748	C\$ 275	768	C\$ 150	790	C\$ 275	810	C\$ 160	831	C\$ 45
729	C\$ 120	749	C\$ 60	769	C\$ 55	791	C\$ 150	811	C\$ 425	832	C\$ 55
730	C\$ 130	750	C\$ 60	770	C\$ 75	792	C\$ 45	812	C\$ 30	833	C\$ 80

Realized	Realized	Realized	Realized	Realized	Realized
----------	----------	----------	----------	----------	----------

Lot No.		Lot No.		Lot No.		Lot No.		Lot No.		Lot No.	
834	C\$ 375	854	C\$ 90	874	C\$ 275	894	C\$ 120	914	C\$ 50	934	C\$ 70
835	C\$ 45	855	C\$ 275	875	C\$ 60	895	C\$ 300	915	C\$ 325	935	C\$ 30
836	C\$ 45	856	C\$ 190	876	C\$ 40	896	C\$ 100	916	C\$ 85	936	C\$ 60
837	C\$ 140	857	C\$ 230	877	C\$ 95	897	C\$ 80	917	C\$ 300	937	C\$ 55
838	C\$ 75	858	C\$ 80	878	C\$ 35	898	C\$ 20	918	C\$ 325	938	C\$ 70
839	C\$ 75	859	C\$ 80	879	C\$ 35	899	C\$ 200	919	C\$ 28	939	C\$ 120
840	C\$ 95	860	C\$ 100	880	C\$ 60	900	C\$ 140	920	C\$ 110	940	C\$ 110
841	C\$ 55	861	C\$ 150	881	C\$ 18	901	C\$ 45	921	C\$ 75	941	C\$ 30
842	C\$ 70	862	C\$ 130	882	C\$ 18	902	C\$ 35	922	C\$ 55	942	C\$ 475
843	C\$ 40	863	C\$ 220	883	C\$ 85	903	C\$ 12	923	C\$ 40	943	C\$ 45
844	C\$ 30	864	C\$ 180	884	C\$ 90	904	C\$ 35	924	C\$ 475	944	C\$ 40
845	C\$ 50	865	C\$ 130	885	C\$ 90	905	C\$ 45	925	C\$ 160	945	C\$ 65
846	C\$ 26	866	C\$ 35	886	C\$ 150	906	C\$ 40	926	C\$ 35	946	C\$ 50
847	C\$ 70	867	C\$ 150	887	C\$ 3,400	907	C\$ 190	927	C\$ 65	947	C\$ 300
848	C\$ 40	868	C\$ 140	888	C\$ 130	908	C\$ 190	928	C\$ 50	948	C\$ 110
849	C\$ 30	869	C\$ 190	889	C\$ 190	909	C\$ 35	929	C\$ 50	949	C\$ 75
850	C\$ 50	870	C\$ 160	890	C\$ 75	910	C\$ 35	930	C\$ 55	950	C\$ 75
851	C\$ 130	871	C\$ 65	891	C\$ 55	911	C\$ 40	931	C\$ 450	951	C\$ 60
852	C\$ 240	872	C\$ 35	892	C\$ 180	912	C\$ 10	932	C\$ 24	952	C\$ 100
853	C\$ 1,100	873	C\$ 160	893	C\$ 75	913	C\$ 170	933	C\$ 75	953	C\$ 65

Lot No. Realized		Lot No. Realized		Lot No. Realized		Lot No. Realized		Lot No. Realized		Lot No. Realized	
954	C\$ 100	974	C\$ 40	994	C\$ 30	1014	C\$ 26	1034	C\$ 40	1054	C\$ 30
955	C\$ 75	975	C\$ 55	995	C\$ 35	1015	C\$ 55	1035	C\$ 35	1055	C\$ 160
956	C\$ 95	976	C\$ 40	996	C\$ 475	1016	C\$ 85	1036	C\$ 55	1056	C\$ 35
957	C\$ 65	977	C\$ 45	997	C\$ 14	1017	C\$ 50	1037	C\$ 350	1057	C\$ 26
958	C\$ 40	978	C\$ 70	998	C\$ 55	1018	C\$ 325	1038	C\$ 250	1058	C\$ 45
959	C\$ 45	979	C\$ 85	999	C\$ 85	1019	C\$ 180	1039	C\$ 230	1059	C\$ 100
960	C\$ 75	980	C\$ 220	1000	C\$ 40	1020	C\$ 95	1040	C\$ 40	1060	C\$ 95
961	C\$ 35	981	C\$ 35	1001	C\$ 140	1021	C\$ 200	1041	C\$ 14	1061	C\$ 80
962	C\$ 65	982	C\$ 110	1002	C\$ 130	1022	C\$ 240	1042	C\$ 85	1062	C\$ 30
963	C\$ 85	983	C\$ 80	1003	C\$ 40	1023	C\$ 40	1043	C\$ 60	1063	C\$ 30
964	C\$ 425	984	C\$ 170	1004	C\$ 150	1024	C\$ 50	1044	C\$ 70	1064	C\$ 45
965	C\$ 130	985	C\$ 190	1005	C\$ 120	1025	C\$ 45	1045	C\$ 50	1065	C\$ 30
966	C\$ 55	986	C\$ 55	1006	C\$ 325	1026	C\$ 26	1046	C\$ 18	1066	C\$ 190
967	C\$ 55	987	C\$ 90	1007	C\$ 45	1027	C\$ 140	1047	C\$ 20	1067	C\$ 18
968	C\$ 50	988	C\$ 110	1008	C\$ 75	1028	C\$ 45	1048	C\$ 275	1068	C\$ 40
969	C\$ 85	989	C\$ 55	1009	C\$ 75	1029	C\$ 65	1049	C\$ 50	1069	C\$ 40
970	C\$ 150	990	C\$ 55	1010	C\$ 65	1030	C\$ 65	1050	C\$ 110	1070	C\$ 45
971	C\$ 55	991	C\$ 45	1011	C\$ 50	1031	C\$ 50	1051	C\$ 170	1071	C\$ 45
972	C\$ 110	992	C\$ 55	1012	C\$ 22	1032	C\$ 26	1052	C\$ 35	1072	C\$ 50
973	C\$ 35	993	C\$ 70	1013	C\$ 40	1033	C\$ 120	1053	C\$ 110	1073	C\$ 75

Lot No. Realized		Lot No. Realized		Lot No. Realized		Lot No. Realized		Lot No. Realized	
1074	C\$ 50	1094	C\$ 60	1114	C\$ 40	1134	C\$ 35	1154	C\$ 160
1075	C\$ 150	1095	C\$ 60	1115	C\$ 40	1135	C\$ 30	1155	C\$ 45
1076	C\$ 80	1096	C\$ 50	1116	C\$ 130	1136	C\$ 75	1156	C\$ 45
1077	C\$ 50	1097	C\$ 40	1117	C\$ 170	1137	C\$ 120	1157	C\$ 130

1078	C\$ 65	1098	C\$ 40	1118	C\$ 26	1138	C\$ 1,000	1158	C\$ 40	1178	C\$ 40
1079	C\$ 100	1099	C\$ 75	1119	C\$ 40	1139	C\$ 28	1159	C\$ 300	1179	C\$ 50
1080	C\$ 75	1100	C\$ 40	1120	C\$ 180	1140	C\$ 40	1160	C\$ 95	1180	C\$ 45
1081	C\$ 45	1101	C\$ 70	1121	C\$ 275	1141	C\$ 22	1161	C\$ 50	1181	C\$ 55
1082	C\$ 230	1102	C\$ 250	1122	C\$ 80	1142	C\$ 400	1162	C\$ 55	1182	C\$ 100
1083	C\$ 300	1103	C\$ 26	1123	C\$ 45	1143	C\$ 10	1163	C\$ 130	1183	C\$ 110
1084	C\$ 45	1104	C\$ 18	1124	C\$ 90	1144	C\$ 12	1164	C\$ 40	1184	C\$ 95
1085	C\$ 180	1105	C\$ 20	1125	C\$ 300	1145	C\$ 300	1165	C\$ 10	1185	C\$ 110
1086	C\$ 190	1106	C\$ 55	1126	C\$ 100	1146	C\$ 100	1166	C\$ 45	1186	C\$ 170
1087	C\$ 130	1107	C\$ 85	1127	C\$ 65	1147	C\$ 80	1167	C\$ 80	1187	C\$ 60
1088	C\$ 150	1108	C\$ 80	1128	C\$ 45	1148	C\$ 100	1168	C\$ 120	1188	C\$ 130
1089	C\$ 525	1109	C\$ 90	1129	C\$ 40	1149	C\$ 50	1169	C\$ 140	1189	C\$ 110
1090	C\$ 60	1110	C\$ 75	1130	C\$ 40	1150	C\$ 45	1170	C\$ 75	1190	C\$ 30
1091	C\$ 375	1111	C\$ 80	1131	C\$ 110	1151	C\$ 85	1171	C\$ 95	1191	C\$ 100
1092	C\$ 55	1112	C\$ 45	1132	C\$ 170	1152	C\$ 50	1172	C\$ 35	1192	C\$ 110
1093	C\$ 60	1113	C\$ 95	1133	C\$ 55	1153	C\$ 24	1173	C\$ 45	1193	C\$ 30

Lot No. Realized	Lot No. Realized	Lot No. Realized	Lot No. Realized	Lot No. Realized	Lot No. Realized
1194	C\$ 30	1302	C\$ 80	1322	C\$ 160
1195	C\$ 30	1303	C\$ 70	1323	C\$ 60
1196	C\$ 60	1304	C\$ 300	1324	C\$ 400
1197	C\$ 75	1305	C\$ 450	1325	C\$ 85
1198	C\$ 60	1306	C\$ 55	1326	C\$ 80
1199	C\$ 110	1307	C\$ 45	1327	C\$ 35
1200	C\$ 75	1308	C\$ 45	1328	C\$ 50
1201	C\$ 70	1309	C\$ 55	1329	C\$ 50
1202	C\$ 40	1310	C\$ 70	1330	C\$ 20
1203	C\$ 40	1311	C\$ 110	1331	C\$ 35
1204	C\$ 35	1312	C\$ 90	1332	C\$ 50
1205	C\$ 75	1313	C\$ 50	1333	C\$ 60
1206	C\$ 100	1314	C\$ 30	1334	C\$ 55
1207	C\$ 160	1315	C\$ 35	1335	C\$ 45
1208	C\$ 24	1316	C\$ 160	1336	C\$ 30
1209	C\$ 30	1317	C\$ 22	1337	C\$ 30
1210	C\$ 80	1318	C\$ 55	1338	C\$ 50
1211	C\$ 55	1319	C\$ 150	1339	C\$ 35
1212	C\$ 60	1320	C\$ 160	1340	C\$ 80
1301	C\$ 150	1321	C\$ 45	1341	C\$ 160
				1361	C\$ 70
				1362	C\$ 130
				1363	C\$ 110
				1364	C\$ 45
				1365	C\$ 35
				1366	C\$ 55
				1367	C\$ 45
				1368	C\$ 85
				1369	C\$ 85
				1370	C\$ 100
				1371	C\$ 35
				1372	C\$ 85
				1373	C\$ 30
				1374	C\$ 75
				1375	C\$ 160
				1376	C\$ 45
				1377	C\$ 70
				1378	C\$ 60
				1379	C\$ 90
				1380	C\$ 35
				1381	C\$ 200
				1382	C\$ 80
				1383	C\$ 150
				1384	C\$ 24
				1385	C\$ 65
				1386	C\$ 55
				1387	C\$ 65
				1388	C\$ 1,700
				1389	C\$ 550
				1390	C\$ 450
				1391	C\$ 60
				1392	C\$ 500
				1393	C\$ 80
				1394	C\$ 240
				1395	C\$ 425
				1396	C\$ 130
				1397	C\$ 130
				1398	C\$ 375
				1399	C\$ 35
				1400	C\$ 100
				1401	C\$ 160

Lot No. Realized	Lot No. Realized	Lot No. Realized	Lot No. Realized	Lot No. Realized	Lot No. Realized
1402	C\$ 160	1422	C\$ 475	1442	C\$ 110
1403	C\$ 60	1423	C\$ 40	1443	C\$ 80
1404	C\$ 425	1424	C\$ 30	1444	C\$ 85
1405	C\$ 275	1425	C\$ 90	1445	C\$ 45
1406	C\$ 75	1426	C\$ 375	1446	C\$ 160
1407	C\$ 250	1427	C\$ 450	1447	C\$ 600
1408	C\$ 230	1428	C\$ 65	1448	C\$ 100
1409	C\$ 220	1429	C\$ 95	1449	C\$ 35
1410	C\$ 110	1430	C\$ 70	1450	C\$ 400
				1462	C\$ 22
				1463	C\$ 55
				1464	C\$ 95
				1465	C\$ 50
				1466	C\$ 10
				1467	C\$ 240
				1468	C\$ 18
				1469	C\$ 35
				1470	C\$ 20
				1482	C\$ 140
				1483	C\$ 350
				1484	C\$ 300
				1485	C\$ 120
				1486	C\$ 10
				1487	C\$ 14
				1488	C\$ 22
				1489	C\$ 60
				1490	C\$ 22
				1502	C\$ 75
				1503	C\$ 45
				1504	C\$ 50
				1505	C\$ 30
				1506	C\$ 750
				1507	C\$ 350
				1508	C\$ 120
				1509	C\$ 95
				1510	C\$ 120

1411	C\$ 100	1431	C\$ 180	1451	C\$ 400	1471	C\$ 20	1491	C\$ 190	1511	C\$ 170
1412	C\$ 170	1432	C\$ 130	1452	C\$ 80	1472	C\$ 22	1492	C\$ 22	1512	C\$ 120
1413	C\$ 95	1433	C\$ 325	1453	C\$ 90	1473	C\$ 20	1493	C\$ 40	1513	C\$ 80
1414	C\$ 350	1434	C\$ 35	1454	C\$ 55	1474	C\$ 100	1494	C\$ 50	1514	C\$ 130
1415	C\$ 75	1435	C\$ 300	1455	C\$ 70	1475	C\$ 10	1495	C\$ 55	1515	C\$ 10
1416	C\$ 55	1436	C\$ 22	1456	C\$ 16	1476	C\$ 20	1496	C\$ 75	1516	C\$ 26
1417	C\$ 190	1437	C\$ 85	1457	C\$ 12	1477	C\$ 20	1497	C\$ 80	1517	C\$ 130
1418	C\$ 80	1438	C\$ 160	1458	C\$ 75	1478	C\$ 2,000	1498	C\$ 20	1518	C\$ 170
1419	C\$ 50	1439	C\$ 1,100	1459	C\$ 75	1479	C\$ 190	1499	C\$ 100	1519	C\$ 55
1420	C\$ 130	1440	C\$ 110	1460	C\$ 35	1480	C\$ 80	1500	C\$ 45	1520	C\$ 350
1421	C\$ 425	1441	C\$ 160	1461	C\$ 45	1481	C\$ 190	1501	C\$ 425	1521	C\$ 250

Lot No. Realized	Lot No. Realized	Lot No. Realized	Lot No. Realized	Lot No. Realized	Lot No. Realized
1522 C\$ 65	1542 C\$ 45	1562 C\$ 75	1603 C\$ 375	1623 C\$ 200	1643 C\$ 600
1523 C\$ 110	1543 C\$ 45	1563 C\$ 35	1604 C\$ 90	1624 C\$ 100	1644 C\$ 2,200
1524 C\$ 210	1544 C\$ 625	1564 C\$ 130	1605 C\$ 350	1625 C\$ 95	1645 C\$ 210
1525 C\$ 30	1545 C\$ 110	1565 C\$ 14	1606 C\$ 120	1626 C\$ 80	1646 C\$ 950
1526 C\$ 375	1546 C\$ 450	1566 C\$ 300	1607 C\$ 170	1627 C\$ 575	1647 C\$ 275
1527 C\$ 160	1547 C\$ 525	1567 C\$ 24	1608 C\$ 475	1628 C\$ 100	1648 C\$ 6,600
1528 C\$ 80	1548 C\$ 160	1568 C\$ 2	1609 C\$ 160	1629 C\$ 18	1649 C\$ 650
1529 C\$ 50	1549 C\$ 35	1569 C\$ 10	1610 C\$ 35	1630 C\$ 120	1650 C\$ 60
1530 C\$ 140	1550 C\$ 10	1570 C\$ 150	1611 C\$ 140	1631 C\$ 110	1651 C\$ 325
1531 C\$ 140	1551 C\$ 20	1571 C\$ 140	1612 C\$ 70	1632 C\$ 1,100	1652 C\$ 2,000
1532 C\$ 100	1552 C\$ 22	1572 C\$ 30	1613 C\$ 210	1633 C\$ 425	1653 C\$ 2,100
1533 C\$ 400	1553 C\$ 60	1573 C\$ 10	1614 C\$ 110	1634 C\$ 1,450	1654 C\$ 150
1534 C\$ 110	1554 C\$ 24	1574 C\$ 6	1615 C\$ 170	1635 C\$ 2,700	1655 C\$ 1,000
1535 C\$ 55	1555 C\$ 45	1575 C\$ 6	1616 C\$ 110	1636 C\$ 575	1656 C\$ 130
1536 C\$ 400	1556 C\$ 12	1576 C\$ 35	1617 C\$ 160	1637 C\$ 170	1657 C\$ 80
1537 C\$ 325	1557 C\$ 2	1577 C\$ 45	1618 C\$ 160	1638 C\$ 475	1658 C\$ 210
1538 C\$ 220	1558 C\$ 45	1578 C\$ 12	1619 C\$ 275	1639 C\$ 425	1659 C\$ 3,000
1539 C\$ 150	1559 C\$ 35	1579 C\$ 55	1620 C\$ 140	1640 C\$ 1,450	1660 C\$ 325
1540 C\$ 150	1560 C\$ 2	1601 C\$ 180	1621 C\$ 375	1641 C\$ 5,600	1661 C\$ 100
1541 C\$ 230	1561 C\$ 2	1602 C\$ 150	1622 C\$ 650	1642 C\$ 450	1662 C\$ 425

Lot No. Realized	Lot No. Realized	Lot No. Realized	Lot No. Realized	Lot No. Realized	Lot No. Realized
1663 C\$ 190	1683 C\$ 800	1703 C\$ 200	1723 C\$ 500	1743 C\$ 250	1763 C\$ 150
1664 C\$ 425	1684 C\$ 300	1704 C\$ 400	1724 C\$ 160	1744 C\$ 110	1764 C\$ 180
1665 C\$ 30	1685 C\$ 325	1705 C\$ 26	1725 C\$ 325	1745 C\$ 800	1765 C\$ 130
1666 C\$ 35	1686 C\$ 170	1706 C\$ 65	1726 C\$ 275	1746 C\$ 170	1766 C\$ 210
1667 C\$ 35	1687 C\$ 85	1707 C\$ 30	1727 C\$ 180	1747 C\$ 50	1767 C\$ 120
1668 C\$ 200	1688 C\$ 425	1708 C\$ 22	1728 C\$ 210	1748 C\$ 170	1768 C\$ 900
1669 C\$ 600	1689 C\$ 400	1709 C\$ 26	1729 C\$ 100	1749 C\$ 65	1769 C\$ 375
1670 C\$ 20	1690 C\$ 150	1710 C\$ 35	1730 C\$ 110	1750 C\$ 160	1770 C\$ 150
1671 C\$ 80	1691 C\$ 275	1711 C\$ 24	1731 C\$ 90	1751 C\$ 140	1771 C\$ 85
1672 C\$ 110	1692 C\$ 200	1712 C\$ 500	1732 C\$ 180	1752 C\$ 240	1772 C\$ 150
1673 C\$ 250	1693 C\$ 3,600	1713 C\$ 1,800	1733 C\$ 190	1753 C\$ 90	1773 C\$ 190
1674 C\$ 30	1694 C\$ 2,600	1714 C\$ 600	1734 C\$ 170	1754 C\$ 450	1774 C\$ 375
1675 C\$ 160	1695 C\$ 2,700	1715 C\$ 55	1735 C\$ 190	1755 C\$ 190	1775 C\$ 160
1676 C\$ 200	1696 C\$ 140		1736 C\$ 95	1756 C\$ 625	1776 C\$ 130

1677	C\$ 75	1697	C\$ 450	1716	C\$ 35	1737	C\$ 85	1757	C\$ 95	1777	C\$ 85
1678	C\$ 220	1698	C\$ 650	1717	C\$ 45	1738	C\$ 190	1758	C\$ 240	1778	C\$ 240
1679	C\$ 160	1699	C\$ 600	1718	C\$ 475	1739	C\$ 425	1759	C\$ 75	1779	C\$ 275
1680	C\$ 110	1700	C\$ 1,200	1719	C\$ 110	1740	C\$ 180	1760	C\$ 190	1780	C\$ 190
1681	C\$ 220	1701	C\$ 325	1720	C\$ 100	1741	C\$ 40	1761	C\$ 210	1781	C\$ 120
1682	C\$ 110	1702	C\$ 1,350	1721	C\$ 110	1742	C\$ 140	1762	C\$ 75	1782	C\$ 275
				1722	C\$ 210						

Lot No.	Realized	Lot No.	Realized	Lot No.	Realized	Lot No.	Realized	Lot No.	Realized	Lot No.	Realized
1783	C\$ 300	1803	C\$ 325	1823	C\$ 525	1843	C\$ 50	1863	C\$ 100	1883	C\$ 130
1784	C\$ 425	1804	C\$ 35	1824	C\$ 65	1844	C\$ 375	1864	C\$ 450	1884	C\$ 50
1785	C\$ 575	1805	C\$ 325	1825	C\$ 240	1845	C\$ 75	1865	C\$ 55	1885	C\$ 90
1786	C\$ 60	1806	C\$ 140	1826	C\$ 850	1846	C\$ 75	1866	C\$ 350	1886	C\$ 150
1787	C\$ 160	1807	C\$ 200	1827	C\$ 110	1847	C\$ 160	1867	C\$ 275	1887	C\$ 130
1788	C\$ 170	1808	C\$ 160	1828	C\$ 65	1848	C\$ 220	1868	C\$ 625	1888	C\$ 200
1789	C\$ 200	1809	C\$ 475	1829	C\$ 400	1849	C\$ 210	1869	C\$ 130	1889	C\$ 150
1790	C\$ 55	1810	C\$ 45	1830	C\$ 55	1850	C\$ 140	1870	C\$ 65	1890	C\$ 85
1791	C\$ 200	1811	C\$ 160	1831	C\$ 140	1851	C\$ 220	1871	C\$ 70	1891	C\$ 130
1792	C\$ 55	1812	C\$ 80	1832	C\$ 160	1852	C\$ 100	1872	C\$ 120	1892	C\$ 500
1793	C\$ 65	1813	C\$ 525	1833	C\$ 375	1853	C\$ 110	1873	C\$ 55	1893	C\$ 475
1794	C\$ 160	1814	C\$ 110	1834	C\$ 350	1854	C\$ 170	1874	C\$ 170	1894	C\$ 775
1795	C\$ 475	1815	C\$ 210	1835	C\$ 110	1855	C\$ 1,050	1875	C\$ 95	1895	C\$ 140
1796	C\$ 300	1816	C\$ 130	1836	C\$ 75	1856	C\$ 130	1876	C\$ 35	1896	C\$ 140
1797	C\$ 325	1817	C\$ 130	1837	C\$ 95	1857	C\$ 95	1877	C\$ 95	1897	C\$ 250
1798	C\$ 1,000	1818	C\$ 120	1838	C\$ 160	1858	C\$ 85	1878	C\$ 200	1898	C\$ 325
1799	C\$ 190	1819	C\$ 210	1839	C\$ 230	1859	C\$ 210	1879	C\$ 55	1899	C\$ 110
1800	C\$ 650	1820	C\$ 150	1840	C\$ 350	1860	C\$ 110	1880	C\$ 150	1900	C\$ 150
1801	C\$ 160	1821	C\$ 65	1841	C\$ 100	1861	C\$ 1,150	1881	C\$ 120	1901	C\$ 300
1802	C\$ 110	1822	C\$ 60	1842	C\$ 85	1862	C\$ 275	1882	C\$ 55	1902	C\$ 70

Lot No.	Realized	Lot No.	Realized	Lot No.	Realized	Lot No.	Realized	Lot No.	Realized	Lot No.	Realized
1903	C\$ 80	1923	C\$ 400	1943	C\$ 65	1963	C\$ 375	1983	C\$ 85	2003	C\$ 80
1904	C\$ 120	1924	C\$ 35	1944	C\$ 375	1964	C\$ 90	1984	C\$ 110	2004	C\$ 55
1905	C\$ 675	1925	C\$ 60	1945	C\$ 65	1965	C\$ 140	1985	C\$ 65	2005	C\$ 95
1906	C\$ 65	1926	C\$ 400	1946	C\$ 210	1966	C\$ 130	1986	C\$ 400	2006	C\$ 55
1907	C\$ 150	1927	C\$ 65	1947	C\$ 100	1967	C\$ 230	1987	C\$ 55	2007	C\$ 850
1908	C\$ 240	1928	C\$ 90	1948	C\$ 450	1968	C\$ 40	1988	C\$ 85	2008	C\$ 35
1909	C\$ 350	1929	C\$ 150	1949	C\$ 220	1969	C\$ 170	1989	C\$ 140	2009	C\$ 40
1910	C\$ 60	1930	C\$ 40	1950	C\$ 150	1970	C\$ 35	1990	C\$ 350	2010	C\$ 220
1911	C\$ 475	1931	C\$ 210	1951	C\$ 150	1971	C\$ 575	1991	C\$ 130	2011	C\$ 180
1912	C\$ 100	1932	C\$ 425	1952	C\$ 210	1972	C\$ 35	1992	C\$ 90	2012	C\$ 375
1913	C\$ 120	1933	C\$ 70	1953	C\$ 95	1973	C\$ 45	1993	C\$ 45	2013	C\$ 150
1914	C\$ 100	1934	C\$ 65	1954	C\$ 325	1974	C\$ 100	1994	C\$ 210	2014	C\$ 325
1915	C\$ 85	1935	C\$ 120	1955	C\$ 160	1975	C\$ 350	1995	C\$ 675	2015	C\$ 180
1916	C\$ 70	1936	C\$ 400	1956	C\$ 550	1976	C\$ 120	1996	C\$ 450	2016	C\$ 85
1917	C\$ 525	1937	C\$ 170	1957	C\$ 35	1977	C\$ 170	1997	C\$ 425	2017	C\$ 210
1918	C\$ 170	1938	C\$ 275	1958	C\$ 110	1978	C\$ 250	1998	C\$ 450	2018	C\$ 525
1919	C\$ 110	1939	C\$ 45	1959	C\$ 20	1979	C\$ 150	1999	C\$ 450	2019	C\$ 325
1920	C\$ 140	1940	C\$ 350	1960	C\$ 65	1980	C\$ 90	2000	C\$ 95	2020	C\$ 45

1921	C\$ 300	1941	C\$ 120	1961	C\$ 525	1981	C\$ 160	2001	C\$ 375	2021	C\$ 40
1922	C\$ 95	1942	C\$ 40	1962	C\$ 120	1982	C\$ 60	2002	C\$ 22	2022	C\$ 30

Lot No.	Realized
2023	C\$ 140
2024	C\$ 100
2025	C\$ 85
2026	C\$ 180
2027	C\$ 35
2028	C\$ 800
2029	C\$ 180
2030	C\$ 100
2031	C\$ 275
2032	C\$ 900
2033	C\$ 450
2034	C\$ 120
2035	C\$ 75
2036	C\$ 210
2037	C\$ 725
2038	C\$ 50
2039	C\$ 65
2040	C\$ 220
2041	C\$ 170
2042	C\$ 24



2



17



23



1333



1355



1383



701



710



711



713



742



743



744



853



887
repaired



899



908



1082



599



629
faults



506



514



537