

SPARKS

★ AUCTIONS



Lot 620



Lot 618A



Lot 614



Lot 614A



Lot 615



Lot 53



Lot 236

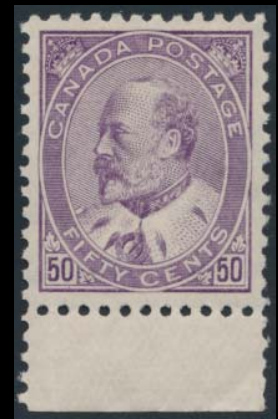

Lot 268

*A traditional floor auction
featuring live internet bidding*

April 8th, 9th & 10th, 2014 Sale #14

www.sparks-auctions.com



1
unused faults



2



6



14



22



32
stitch watermark



33
unused faults



34



39



42



45A
never hinged



55



56



58



63
stitch watermark



72
never hinged



84
o.g.



88
o.g.



122
unused



127A



131
unused



141
"Pawnbroker"



142
o.g., "Pawnbroker"



165
unused



184
o.g., "5 on 6"

SPARKS AUCTIONS SALE 14

GENERAL INDEX

	Page
About Bidding on the Internet	184
Bidsheet (insert)	185-186
Catalogue valuations	183
Contact Us	2
Editorial	2
Shipping Information	182
Symbols & Abbreviations	2
Terms & Conditions	182
Viewing Schedule	2

We feature **LIVE INTERNET BIDDING**

www.sparks-auctions.com

Our website has the entire printed catalogue, hundreds of additional scans, a page of additional information, up-to-date corrections, etc. Check back daily for featured lots.

Follow the bidding before and during the auction at
stampauctionnetwork.com

Canada
Index on Page 3
Tuesday, April 8 1:00p.m.

Canada

British Commonwealth
Index on Page 71
Wednesday, April 9 10:00a.m.

British Commonwealth

Worldwide
Index on Page 89
Wednesday, April 9
approx. 1:00p.m

Worldwide

Postal History & Literature
Index on Page 131
Wednesday, April 9
approx. 4:00p.m

Postal History

Lots & Collections
Index on Page 161
Thursday, April 10 1:00p.m.

Lots & Collections

THIS SALE

At the time of writing we are still in the grip of the nasty polar vortex which has frozen much of North America. However the longer days are putting smiles on the increasing number of people we see coming in to add stamps to their collections.

Collectors of all levels will find something of interest in this sale. This auction introduces to the stamp collecting community a handful of items not previously known as well as a great many rarities up to and including traditional world-class expensive classics. Every auction our consignors trust us to sell an increasing number of their valuable items. In this auction, a total of 105 consignors have laid out a veritable "candy store" of temptation.

One area that is expanding rapidly is postal history and postmarks. This auction our offerings, especially in Canada and BNA, offer an amazing variety of single and larger lots. A fair number of the items to be offered have been in collections for decades and sometimes are offered for the first time from a correspondence not previously cherished by a stamp collector. The task of viewing these lots will certainly be challenging for our customers who try to view everything.

In Canada we start with one of the rarest Canadian stamps, an unused number one, and it does not go downhill from there. A very fine and never hinged half-penny stamp did not even make it to our front cover. After the auction the winning bidder will be pleased to have a top quality mint pence stamp on page one of his or her album. Top quality continues from the earliest to the latest in Canada. Then, as can be seen on the front cover, B.N.A. has some eye-popping rarities.

Our popular Lots and Collections section has fewer lots than previously but the overall variety and value are comparable to previous auctions. Those who view will find that the median quality of the lots as well as the individual stamps has improved from previous auctions.

We always like mentioning literature and this auction offers hundreds of works not seen in prior auctions. A goodly number of these have been combined in carton lots and will prove interesting to collectors looking for new interests (they may also prove to be a bargain).

Our world wide section offers more lots than usual, as well as some strong USA. This and our British Commonwealth (check out the Rhodesia) round out a strong and diverse auction. We invite you to participate.

We expect to hold Auction 15 in June. Already some expected large and valuable consignments will allow us to offer an interesting selection. We would like to receive consignments before the end of April. Please talk with us about how we can showcase your collection.

Happy stamping

Ian Kimmerly

VIEWING SCHEDULE

Saturday March 29th..... 10:00a.m. - 5:00p.m.
Saturday April 5th..... 10:00a.m. - 5:00p.m.
Monday April 7th..... 10:00a.m. - 5:00p.m.
Tuesday April 8th..... 10:00a.m. - 12:00p.m.
Wednesday.....no viewing
Thursday April 10th..... 9:00a.m. - 12:00p.m.

HOW TO CONTACT US:

62 Sparks Street, Ottawa, ON , K1P 5A8, CANADA

Office Hours: Monday through Friday
10:00a.m. to 5:00p.m. Eastern Time

Tel: 613-567-3336

Fax: 613-567-2972

Email: info@sparks-auctions.com

www.sparks-auctions.com

SYMBOLS and ABBREVIATIONS

**	Never Hinged with original gum (NH also used)
*	Hinged with original gum
(*)/UNU	Unused without gum as issued or having gum fully removed.
o.g./OG	Original Gum (p.o.g.= part original gum)
⊙	Used (includes full range of postally used, cancel-to-order, precancels)
XF	Extremely Fine applies to stamps with exceptional quality and margins well in excess of what would typically be found. This term is used rarely and is not applied for modern stamps. The term "Superb" is occasionally used as an adjective in the text of a description.
VF	A stamp in superior condition which is well-centered and without fault.
FVF	Applied to stamps that are somewhat less well-centered than very fine, while taking into account what may be considered as typical margins of classic material. The term has also been applied to multiples with individual stamps with range of grade or for larger lots/collections.
F(ine)	Stamps having perforations that do not cut into the design and without damaging faults. Items described as such may have slight detracting features such as short perforation tips or natural inclusion. Many better classic material naturally falls into this category and may be expected to command prices similar to those ascribed by catalogue values.
VG	Very Good Equivalent to "average". Typically with poor centering, heavy cancellation or faults such as minor thins, light creases, etc.
Faulty	Applied to an item with tears, heavy crease(s), unsightly postmarks, serious thins or surface scuffs.
✉	Cover, which here embraces stampless folded letters (SFL), mailed envelopes, first day covers (FDC's) etc.
FDC	First Day Cover
E/P	Essay, Proof, Die Proof
UL	"Upper Left" and used in conjunction with corner of sheet, block or individual stamp. The abbreviations UR LR and LL are used similarly.
cds	"Circular date stamp" postmark
l.h.	lightly hinged
v.l.h.	very lightly hinged
h.r.	hinge remnant
perf.	"Perforation" tooth descriptor in the context of "short perfs" or perforation measurement in the context of "perf 12.0 x 11.5"
Est.	⊙our estimate of the final hammer price if there is average competition for the lot.
PR.	Prices Realized

SESSION ONE

**CANADA and B.N.A.
TUESDAY APRIL 8th, 2014
1:00p.m.**

Lots #1-636

Index

	Lots
1851-1859 Pence Issues	1-63
1859-1864 Cents Issues	64-96
1868-1876 Large Queens	97-145
1870-1893 Small Queens	146-198
1897 Jubilees	199-238
1897-1902 Victoria Issues	239-260
1903-1908 Edward and Quebec	261-279
1912-1925 Admirals including War Tax	280-348
1927-1935 King George V	349-398
1937-1952 King George VI	399-407
1953-2008 Queen Elizabeth II	408-476
Back of Book	477-537
Revenues and Precancels	538-580
British Columbia	601-607
New Brunswick	608-609
Nova Scotia	610-617
Prince Edward Island	618
Newfoundland	619-636

**Province of Canada
Pence Issues Scott #1-13**



- 1** (*) **#1 1851 3d red Beaver**, unused, with strong laid lines. Large margin at right, three others are close or just cut into design. Lightly oxidized and soiled, with broken diagonal crease at lower left and light vertical creases, else a scarce unused stamp missing from most collections. Fine and accompanied by a 2013 Greene Foundation certificate.
..... **Unitrade \$25,000**



2

- 2** ☉ **#1 1851 3d red Beaver on Laid Paper**, used with target cancel, four margins and very fine.
..... **Unitrade \$1,600**



3

- 3** ☉ **#1 1851 3d red Beaver on Laid Paper**, used, with centrally struck target cancel. Three large margins plus one that touches frameline at bottom right. Large repaired tear, else fine appearance.
..... **Est. \$100**



4

- 4** ☉ **#1 1851 3d red Beaver on Laid Paper**, used with centrally struck target cancel, four margins and very fine.
..... **Unitrade \$1,600**



7

- 5** ☉ **#2 1851 6d slate violet Consort**, used pair with smudged cancels, left stamp is fine with left and bottom margins clear, close at top, right stamp close along frameline at right, cut into design at top, very good-fine.
..... **Unitrade \$1,750**



- 6** ☉ **#2 1851 6d slate violet Consort on Laid Paper**, used with light target cancels plus trace of a red cancel at bottom left. Three large margins plus one clear at bottom, very fine.
..... **Unitrade \$2,500**

- 7** ☉ **#2 1851 6d slate violet Consort on Laid Paper**, used with moderate target cancel. Four margins, with tiny thin in bottom margin, else very fine.
..... **Unitrade \$2,500**



- 8** ✉ **#2 1851 6d slate violet Consort on Folded Letter**, with two copies, paying the double weight rate to the US border. Posted at St. Catharines U.C. on OCT.16.1852 and later re-rated 20 cents from the border to New York City. The right stamp has a vertical file crease and a tiny corner crease in bottom right corner margin, and the right stamp has a horizontal crease in the left sheet margin, else both stamps have 4 margins. A nice, clean cover which is accompanied by a 2013 Greene Foundation certificate.
..... **Est. \$2,000**





- 9 ☒ #2 1853 6d slate violet Consort on Folded Letter, mailed Montreal APR.10.1853 and addressed to New York. Red CANADA in arc, red PAID and red "10" rate handstamp on front. Stamp has 3 large margins plus one that is cut into outer frameline at top and has a vertical crease, with target cancel. A repair to the cover almost certainly necessitated removal of the stamp. Vertical file folds as usual.
..... Unitrade \$2,500



10

- 10 E/P #2TCx 1852-1857 6d black Trial Colour Proof Pair, with orange vertical SPECIMEN, bottom proof has light hinge remnant at edge, fine-very fine.
..... Unitrade \$600

- 11 E/P #2TCx 1851 6d black Consort Trial Colour Proof, with vertical SPECIMEN overprint in orange. Cut into at right and thin, else fine.
..... Unitrade \$300



12

- 12 E/P #2TCxi 1851 6d grey blue Consort Trial Colour Proof, with vertical SPECIMEN overprint in carmine. Very fine appearance but thinned.
..... Unitrade \$325



11

- 13 E/P #3Pi 1851 12d black Queen Victoria Plate Proof, with vertical SPECIMEN in carmine. Faults, including repairs, etc, still a presentable example.
..... Unitrade \$2,500

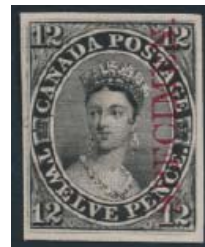

14

- 14 E/P #3Pi 1851 12d black brown Queen Victoria Plate Proof, on card with vertical SPECIMEN overprint in carmine. Very fine.
..... Unitrade \$2,500



15

- 15 ☒ #4 1852 3d red Beaver, used with centrally struck 4-ring numeral, three large to clear margins, close to frameline at top left corner, else fine-very fine.
..... Unitrade \$225



16

- 16 ☒ #4 1852 3d red Beaver, used with neat target cancel. There is a short transfer variety at right, and scarce thus. Four large margins, very fine. Accompanied by a 2002 Greene Foundation certificate.
..... Est. \$400



17

- 17 ☒ #4 1852 3d red Beaver on Medium Wove Paper, used with light cancel and four large margins. Very fine.
..... Unitrade \$300



- 18 ☒ #4 1852 3d red Beaver Horizontal Pair on Cover, mailed Montreal JUL.5.185? and addressed to Louis-Joseph Papineau at Saratoga Springs, New York (no receiver). The stamp pair is tied to cover by two 4-ring #21 cancels, and are from positions 99 and 100, with small part of imprint in bottom margin "Raw...". Intact red wax seal on back and many small pencil notations from previous owners. Very fine and accompanied by a 2004 Greene Foundation certificate.
..... Est. \$2,000

Pence Issues continued



- 19 ☐ **#4 1858 3d red Beaver on Cover**, a three margin example, tied to cover likely from Toronto to Hamilton, Ontario with MAY.29.1858 double broken circle receiver on back. A few hinge remnants on back, else fine.
.....Unitrade \$300



20

- 20 ☉ **#4a 1853 3d brown red Beaver, Machine Made Wove Paper**, with three huge margins (bottom clear of outer frame-line) showing next stamp at left, numeral 16 in grid postmark (Hamilton), very fine.
.....Unitrade \$350



21

- 21 ☉ **#4a 1853 3d brown red Beaver**, used with target cancel and four margins. Tiny stain in upper left margin, else very fine.
.....Unitrade \$350



22

- 22 ☉ **#4c 1852 3d red Beaver on Ribbed, Soft Wove Paper**, used with very light target cancel. Four large, even margins, and showing part of the imprint at top "Rawdo...". Very fine and accompanied by a 1974 BPA certificate.
.....Unitrade \$750



23

- 23 ☉ **#4c 1854 3d red Beaver on Ribbed Paper**, used with light cancel. Margins are large to clear, pinhole and shallow thin, else fine.
.....Unitrade \$400



- 24 ☉ **#4d 1852 3d orange red Beaver Block of Four on Thin Paper**, used, with target cancels. Cut into at top, just at frame-line at right, with full margins at bottom and left. The two right stamps have a vertical crease, and light stains on back affecting three stamps, else a fine block. Ex. Huff, and accompanied by a 2013 Richard Gratton AIEP certificate.
.....Est. \$1,000



25

- 25 ☉ **#4d 1852 3d orange red Beaver on Thin Paper**, used with pen cancel. Four margins, very fine.
.....Unitrade \$300



26

- 26 ☉ **#4d 1852 3d orange red Beaver on Thin Paper**, with three prominent pre-printing creases, faulty at upper left corner else fine-very fine.
.....Unitrade \$225



27

- 27 ☉ **#4i 1852 3d deep red Beaver**, used with crisp and almost complete 4-ring #27 (Ottawa) cancel. Four large margins, very fine.
.....Unitrade \$350



28

- 28 ☉ **#4i 1853 3d deep red Beaver**, used with centrally struck 4-ring #31 (Picton) cancel and fine.
.....Est. \$150





- 29 **#4i 1857 3d deep red Beaver on Folded Letter**, mailed Clearville U.C. on AUG.4.1857 and addressed to Chatham C.W. (receiver on back AUG.5.1857). Stamp has 3 large margins plus one just touching frameline at top, and is tied to folded letter by a target cancel. Pressed-out vertical file fold (away from stamp) and very fine.
.....Unitrade \$300



30

- 30 **#4iii 1852 3d red Beaver on Ribbed, Hard Wove Paper**, used, with neat target cancel. Four margins, including three large, slightly oxidized colour and very fine.
.....Unitrade \$850



31

- 31 **#4v 1852 3d deep red Beaver on Thick, Hard Paper**, used with part target cancels. Four large margins, plus good portion of next stamp at bottom. Very fine.
.....Unitrade \$600



- 32 **#4x 1852 3d brown red Beaver with Stitch Watermark**, used with bold, centrally struck 4-ring #21 (Montreal) cancel. The stitch watermark is vertical. From position 30 of Pane B (in pencil on back), and thus with sheet margin at right showing large part of imprint "...on, Wright, Hatch, & Edson. Ne...". Margin is cut into slightly at upper left, else a very nice example with many attributes. Accompanied by a 1996 Saskatoon Stamp Centre certificate.
.....Unitrade \$1,000



- 33 **(*) #5 1855 6d slate grey Consort**, unused (regummed), with faults, else fine and a rare unused stamp. Accompanied by a Greene Foundation certificate.
.....Unitrade \$15,000



- 34 **#5 1855 6d slate grey Consort**, used with 4 ring numeral cancel. Four large margins, including small portion of stamp above, and sheet margin at right, with part of imprint at top right showing the word "...York". A very nice stamp.
.....Unitrade \$2,000



35

- 35 **#5 1855 6d slate grey Consort**, used with target cancel. Four large margins, including a sheet margin at right. Tiny thin at outer edge of sheet margin, else very fine. Accompanied by a 2013 Richard Gratton AIEP certificate.
.....Unitrade \$2,000



36

- 36 **#5 1855 6d slate grey Consort**, used with indistinct 4-ring numeral cancel. Margins are clear to cut into on 2½ sides, crease at bottom right. Very good.
.....Unitrade \$500

Pence Issues continued



37



38

- 37 ☉ #5 1855 6d slate grey Consort, used, with target cancel and four large margins. Very fine.

..... Unitrade \$2,000

- 38 ☉ #5 1855 6d slate grey Consort, used, with part light target cancel. Three margins plus cut into frameline at top. Fine.

..... Unitrade \$1,000



- 39 ☉ #5a 1855 6d brownish grey Consort, used with target cancel. Four large margins and showing portion of stamp at top, and a deep coloured example of this better shade. Very fine and accompanied by a 2013 Greene Foundation certificate.

..... Unitrade \$3,000

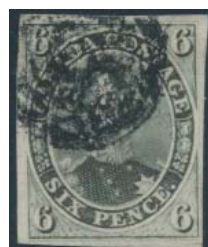

40



41

- 40 ☉ #5b 1855 6d greenish grey Consort, used with smudged target cancel, four large margins and nice colour. Tiny scissor cut in bottom right margin, away from design mentioned for the record. Very fine.

..... Unitrade \$2,000

- 41 ☉ #5b 1855 6d greenish grey Consort, used with light "dollar sign" manuscript cancel in red, plus light target cancel. Four margins, with deep colour but slight aging. Very fine.

..... Unitrade \$2,000

- 41A ☉ #5var - see page #69.



42

- ☉ #7 1855 10d blue Cartier on Thin, Crisp Transparent Paper, used with large part Toronto double broken circle dated SEP.14.1857, scarce thus. Four large to clear margins, fine-very fine.

..... Unitrade \$1,875



43

- ✉ #7 1855 10d blue Consort on Mourning Cover, mailed at Québec in May, 1857 and addressed to Dundee, North Britain. Red tombstone Packet Letter receiver dated MAY.17.1857 on front, partially over stamp. Stamp, which has four large margins, is tied to cover by a light 4-ring #37. Light overall wear, and missing its backflap, else a very nice cover. Accompanied by a 2013 Greene Foundation certificate stating "stamp may have been removed and replaced".

..... Unitrade \$3,000

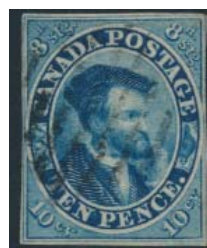

44

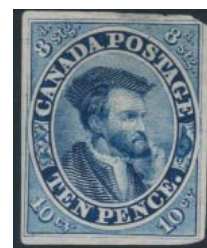

45

- 44 ☉ #7a 1855 10d blue Cartier, used with moderate grid cancel. Margins are clear to cut close at right. Tiny corner fault at top right, else fine.

..... Unitrade \$1,500

- 45 E/P #7P 1854 10d blue Cartier Plate Proof, with small faults at top right and thin, else very fine.

..... Unitrade \$300

- 45A ** #8 - see page #69.





46

- 46 (*) #8 1857 1/2d rose Queen Victoria, unused (no gum) with four margins, including large one at right. Two faint diagonal creases (visible in fluid) and a tiny thin in right margin (not affecting design), else very fine.

Unitrade \$1,400



47

- 47 ☉ #8 1857 1/2d rose Queen Victoria, used with 4-ring #37 (Québec), four large margins, small thin spot at top and light soiling, else very fine

Unitrade \$1,000



48

- 48 ☉ #8 1857 1/2d rose Queen Victoria, used with light Toronto grid cancel. Three full margins plus one cutting into outer frame-line at top. Fine.

Unitrade \$500



49

- 49 E/P #8Pi 1857 1/2d rose Queen Victoria Plate Proof, with vertical SPECIMEN overprint in green black. Very light stain in top margin and small thin, else very fine. There are also faint blue ink stains on front mentioned for the record.

Unitrade \$250



50

- 50 E/P #8TCii 1857 1/2d black Queen Victoria Trial Colour Proof, with vertical SPECIMEN overprint in carmine. On card, with four margins but with tear at top left, else very fine.

Unitrade \$300



51

- 51 E/P #8TC 1858 1/2d deep rose Queen Victoria Trial Colour Proof, on India, on card. Very fine.

Unitrade \$250



52

- ☉ #9 1857 7 1/2d green Queen Victoria, used with light grid cancel. Four margins, plus a few small faults, else very fine appearance.

Unitrade \$4,500



53

- 53 E/P #9TCii 1857 7 1/2d black Queen Victoria Trial Colour Proof, with vertical SPECIMEN overprint in carmine. Thins and scuffed at top right, else very fine appearance.

Unitrade \$1,000



55

- 55 ☉ #10 1857 6d reddish purple Consort, used with 4-ring numeral cancel (21?). Three margins plus cut into outer frame-line at bottom. Many repaired faults, else fine appearance.

Unitrade \$4,000



54

- ☉ #10 1857 6d reddish purple Consort on Very Thick Paper, used with centrally struck 4-ring #21 (Montreal) cancel. Four large margins, close at bottom and light stain in top right margin mentioned for the record and not mentioned in the certificates. Very fine and accompanied by a 2002 Behr certificate and a 2003 Fédération Québécoise de Philatélie certificate.

Unitrade \$9,000

Pence Issues continued



- 56 ⦿ **#11 1858 ½d rose Queen Victoria**, used with 4-ring #37 (Québec) cancel. Nicely centered and very fine. Accompanied by a 2006 Greene Foundation certificate.
..... **Unitrade \$2,500**



57



59

- 57 (*) **#11 1858 ½d rose Queen Victoria Perforated**, unused (no gum) with full, intact perforations but internal tear near Queen's neck. Fine.
..... **Unitrade \$2,000**



- 58 (*) **#12 1859 3d red Perforated Beaver**, unused (no gum). An appealing stamp, centered gently to the left, with nice colour. Small internal tear at top center and small thin in upper left corner, else fine. Accompanied by a 2013 Greene Foundation certificate.
..... **Unitrade \$12,000**

- 59 ⦿ **#12 1859 3d red Beaver Perforated**, used with target cancel. Nice colour and very fine.
..... **Unitrade \$1,600**



60



61

- 60 ⦿ **#12 1859 3d red Beaver Perforated**, used with centrally struck target cancel. Short perf at bottom left and small repair at top left, else fine.
..... **Unitrade \$600**

- 61 ⦿ **#12 1859 3d red Beaver Perforated**, used, with a blue target cancel. Nicely centered for issue and very fine.
..... **Unitrade \$1,600**



- 62 ⦿ **#13 1859 6d brown violet Consort Perforated**, used with moderate red brown target cancel. Creases and repaired, else a very fine appearing stamp.
..... **Unitrade \$10,000**



- 63 ⦿ **#13i 1859 6d brown violet Consort with Stitch Watermark**, used, with light cancel, with stitch watermark running across width of stamp. Usual centering, and a rare stamp, with apparently only 3 known to exist. Accompanied by a 2013 Greene Foundation certificate.
..... **Unitrade \$5,000**

Cents Issue Scott #14-20



64



65

- 64 * **#14 1859 1c rose Queen Victoria**, mint, with part original gum and deep colour. Very fine.
..... **Unitrade \$1,500**

- 65 (*) **#14 1859 1c rose Queen Victoria**, unused, with redistributed gum. Thin, else a fine appearing stamp.
..... **Unitrade \$300**





66

- 66 (*) #14 1859 1c rose Queen Victoria, unused (no gum) and centered amongst four even margins, very fine.

.....Unitrade \$600



67

- 67 (*) #14 1859 1c rose Queen Victoria, unused (no gum) and with deep colour. Very fine.

.....Unitrade \$600

- 68 ☉ #14/17 1859 Group of Cents Issues, with used 1c (two distinct shades), used 5c (two), used 10c (group of 7 distinct shades), unused 10c. Also a #4 with "dash between Three and Pence" variety (bad fault and not counted). Mostly fine group. Catalogue value is for cheapest shade. 

.....Scott \$2,405



x69



70

- 69 ☉ #14/20 1859 Group of Used Cents Issues, with #14, 15 (x2), 17 (x2), 18, 19 (x2, but one faulty not counted) and 20 (both major shades). Also included is a #4 (on thin paper and oxidized) and a fake #3 (not counted). A few small faults, else a useful group.

.....Scott \$1,600

- 70 * #14b 1859 1c deep rose Queen Victoria, mint, with redistributed gum to appear never hinged, very fine. Accompanied by a 2007 Sergio Sismondo certificate.

.....Unitrade \$2,000



- 71 E/P #14P 1859 1c deep rose Queen Victoria Plate Proof, with four margins and tiny faults mentioned for the record, else very fine.

.....Unitrade \$250



72

- 72 ** #15 1859 5c vermilion Beaver, mint never hinged with full original gum. Originally a top quality fine pair with fresh colour, this is the bottom stamp from the illustrated vertical pair. This pair was in an old collection which was in the consignor's family since the late 1890s. The left side of this pair had to be cut with scissors long ago, because a large part of the perforations on that side did not cut completely through the paper resulting in blind perfs that can be seen from gum side. A top quality stamp, light gum bend mentioned for the record. This is a particularly fresh stamp which has not been on the philatelic market since the early 1890s.

.....Unitrade \$2,187



73

- 73 * #15 1859 5c vermilion Beaver, mint original gum but paper hinge at top (partially showing on front). Fresh colour, and the top stamp from the illustrated vertical pair. This pair was in an old collection which was in the consignor's family since the late 1890s. The left side of this pair had to be cut with scissors long ago, because a large part of the perforations on that side did not cut completely through the paper. Short perf at right, else a fine stamp.

.....Unitrade \$875



- 74  #15 1859 5c Beaver on Orange Advertising Cover, mailed at Montreal on JAN.5.1864 (Berri duplex), and addressed to St. Catharines (red receiver on back). Beautiful Montreal Tube Depot embossed advertising corner card, and very fine.

.....Est. \$250

Cents Issue continued

- 75 ⦿ **#15 1859 5c Beaver Collection**, 32 stamps on album page with notes on printing varieties, dated examples, six 4-ring numerals (7, 15, 18, 22, 39, 51) and a large "5" rate marking, etc. Generally fine. 
 **Scott \$1,200**



76



x78

- 76 (*) **#15 1859 5c vermilion Beaver**, unused (no gum), fresh and very fine.

..... **Unitrade \$750**



- 77 ✉ **#15 1862 Cross Border Cover**, franked with two 5c Beavers (one with short transfer), tied by Port Hope duplex and addressed to Bangor, Maine, with Montreal transit back-stamp. Opening tear through back flap, else a fine and attractive cover with a lovely franking.

..... **Est \$150**

- 78 ⦿ **#15, 17 Group of Interesting Used 5c and 10c Cents Issues**, with 5c Beaver: socked on the nose deep red target cancel, complete PAID cancel, socked on the nose Quebec duplex dated APR.11.1866, a very fine large margined copy, a badly centered copy and two with part imprints in right margin. 10c Consort: two with part imprints in margin. An interesting group.

..... **Est. \$100**



- 79 **E/P #15TCii 1859 5c brown red Beaver Trial Colour Proof Horizontal Pair**, on India paper. Very fine.

..... **Unitrade \$550**



80



81

- 80 **E/P #15TCiv 1859 5c brown red Beaver Trial Colour Proof**, with horizontal SPECIMEN overprint in black. Very fine.

..... **Unitrade \$275**

- 81 ⦿ **#16 1859 10c black brown Consort**, used with grid cancel. Tear at bottom and thin, else very good.

..... **Unitrade \$1,250**



82



83

- 82 **E/P #16Pi 1859 10c black brown Consort Plate Proof**, with vertical SPECIMEN overprint in carmine. Trace of thin in top margin, else very fine.

..... **Unitrade \$450**

- 83 ⦿ **#17 1859 10c red lilac Consort**, on thicker paper, used with grid cancel, creased perf at bottom left, even margins, very fine centered.

..... **Unitrade \$225**

- 45A (*) **#17v - see page #69.**



84



x85

- 84 * **#18 1859 12 1/2c yellow green Queen Victoria**, mint, with large part original gum and a paper hinge at top. There is a tiny stain on bottom right perf, else very fine.

..... **Unitrade \$3,125**

- 85 ⦿ **#18 1868 12 1/2c Queen Victoria Group of Shades**, all used, with light to very light cancels, and four distinct shades. Catalogue value is for cheapest shade. Fine or better group.

..... **Scott \$480**





86

- 86 * #18a 1859 12½c blue green Queen Victoria, mint with original gum and hinge remnant. Perforated 11¾x11¾ and with deep colour. Fine, and accompanied by a 2013 Greene Foundation certificate.

..... Unitrade \$1,875

- 87 E/P #18TCii 1859 12½c black Queen Victoria Trial Colour Proof, with vertical SPECIMEN in thin letters in Carmine. Unitrade states "50 exist". Vertical closed tear at right

..... Unitrade \$400



87



- 88 * #19 1859 17c blue Cartier, mint, with large part original gum, which is lightly disturbed by album adhesions. Very well centered amongst full margins; tiny stain on left perf, else fresh, deep colour and very fine. Accompanied by a 2013 Greene Foundation certificate.

..... Unitrade \$4,500



- 89 ○ #19 1859 17c Cartier, Two Shades, both used and very lightly cancelled, with a blue and a deep blue shade. Fine-very fine.

..... Scott \$380



90

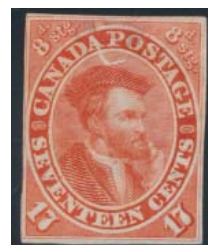

91

- 90 (*) #19a 1859 17c slate blue Cartier, unused (no gum), fine.

..... Unitrade \$950

- 91 E/P #19TCii 1864 17c deep orange Cartier Trial Colour Proof, The only similar shade in Unitrade is "orange yellow". Margins are clear to just touching outer frameline at left. Deep scratch above Cartier's hat (probably happened during printing) and thin. Fine and scarce.

..... Unitrade \$300



92



93

- 92 (*) #20 1859 2c rose Queen Victoria, unused (no gum). Very well centered, with tiny black spot at bottom left (not mentioned in certificate) and a vertical crease, else a very fine stamp. Accompanied by a 2013 Greene Foundation certificate.

..... Unitrade \$1,000

- 93 (*) #20 1859 2c rose Queen Victoria, unused (regummed), fine.

..... Unitrade \$400



94



95

- 94 (*) #20 1859 2c rose Queen Victoria, unused (no gum). Very well centered amongst large margins, very fine. A lovely stamp.

..... Unitrade \$1,000

- 95 ○ #20 1859 2c rose Queen Victoria, used with blue FEB 1865 Amherstburg C.W. double broken circle, very fine appearance but the upper left corner has been reattached.

..... Unitrade \$400



- 96 E/P #20TCi 1859 2c claret Queen Victoria trial Colour Proof, minuscule tear in top margin, very fine.

..... Unitrade \$300

Queen Victoria Era Large Queens Scott #21-33



x97



x99

- 97 * #21, 21a, 21c 1868 1/2c black Large Queen Trio, #21 is mint hinged with OG and fine, #21a (perf. 11 1/2) is unused (no gum), fine and #21c (thin paper) is unused (no gum) and very fine. A nice group.
.....Unitrade \$645

- 98 ☉ #21-30 1868 1/2c to 15c Large Queen Used Accumulation, with #21 (x3), 22 and 23 (x2 of each), 24 (x11), 25 (x11), 26 (x2), 27 (x19), 28 (x4), 29 (x7) and 30 (x18). A few small faults, else some nice cancels and a good selection of shades, including some much better. Unchecked by us for papers, and catalogue value is for cheapest shade.
.....Scott \$7,620

- 99 ☉ #21/30 1868 1/2c to 15c Large Queens, used, with #s 21, 22, 24 (x2), 25 (x2), 26 (x2), 27, 27a, 28 (x2), 29 and 30 (x3) plus a few other quite faulty not counted. A few faults, else a useful group with shades, etc.
.....Scott \$1,720



100



101

- 100 * #22 1868 1c brown red Large Queen, accompanied by 2012 Greene Foundation certificate "mint, OG, genuine, gum somewhat disturbed from hinges". There is a small 2mm tear at left which does not detract from the exceptional appearance. CV as VF o.g.
.....Unitrade \$2,000

- 101 (*) #22 1868 1c brown red Large Queen, unused (no gum). A perfectly centered stamp, with deep colour and only a tiny perforation tear at bottom left. Very fine and accompanied by a 2013 Greene Foundation certificate.
.....Unitrade \$1,000



102



103

- 102 (*) #22 1868 1c brown red Large Queen, unused (no gum), fresh and very fine.
.....Unitrade \$1,000

- 103 (*) #22 1868 1c brown red Large Queen, unused (no gum). Short perf at bottom, else very fine and fresh.
.....Unitrade \$1,000



104



105

- 104 ☉ #22a 1868 1c brown red Large Queen on Watermarked Paper, showing parts of four letters, a few shorter perfs as is common with this paper, very fine.
.....Unitrade \$700

- 105 ☉ #22a 1868 1c brown red Large Queen on Watermarked Paper, used with indistinct cancel and showing letters "OT" of watermark. Fine.
.....Unitrade \$300



106



107

- 106 ☉ #22b 1868 1c red brown Large Queen on Thin Paper, used with Ottawa Berri duplex cancel dated APR.18.1868. Very fine
.....Unitrade \$200

- 107 (*) #23 1868 1c yellow orange Large Queen, unused (no gum). A perfectly centered example, with slightly faded colour and light soiling to bottom perfs, else very fine. Accompanied by 2013 Greene Foundation certificate.
.....Unitrade \$2,000



108



111

- 108 ☉ #23 1868 1c yellow orange Large Queen, used with ideal numeral 5 (Hamilton) duplex.
.....Unitrade \$100







- 109  #23 1869 1c yellow orange Large Queen Strip of Three on Cover, paying the domestic rate from Charlesbourg LC to Batiscan with MAY.25.1869 double split-ring receiver and Quebec transit backstamp. An attractive cover.
..... Est \$300
- 110 (*)/☉ #23/28 1868 Group of Mint and Used Large Queens, with #22b (used), 23 (unused no gum and used), 24a (BO of watermark, very faulty), 24 (x3 used), 25 (x4 used, with shades), 26 (unused but reperfed at left), 27, 27c and 27f (all used), 28 (x2, one regummed and faulty and one unused but repaired at right) and 28a (used, faulty). Some faults, but useful group. 
..... Scott \$8,705
- 111 * #23a 1868 1c deep orange Large Queen, mint hinged (h.r., with hinge thins), with original, somewhat tired gum. Couple of blunt perfs, else fine-very fine.
..... Untrade \$8,000

- 110 (*)/☉ #23/28 1868 Group of Mint and Used Large Queens,**
with #22b (used), 23 (unused no gum and used), 24a (BO
of watermark, very faulty), 24 (x3 used), 25 (x4 used, with
shades), 26 (unused but reperfed at left), 27, 27c and 27f
(all used), 28 (x2, one regummed and faulty and one unused
but repaired at right) and 28a (used, faulty). Some faults, but
useful group. ☺
-**Scott \$8,705**

- 111** * #23a 1868 1c deep orange Large Queen, mint hinged (h.r., with hinge thins), with original, somewhat tired gum. Couple of blunt perfs, else fine-very fine.
..... **Unitrade \$8,000**



- 112**  **#24 1868 2c green Large Queen Strip of Three on Cover.** Mailed Peterboro C.W (two strikes Berri duplex dated DEC.1868) and addressed to Alfred, Maine. There are two Montreal "Q" inner broken circle transit cancels on back dated DEC.18.1868. This strip paid the 6c cross-border rate to the US and is unchecked for paper varieties but we note that all, or most perforation holes between stamps remain unpunched through, suggesting a thicker paper. Stains on right stamp, else very fine.
- **Est. \$200**
- 113** ***/ #24/30 1868 2c/15c Large Queen Varieties,** 6 items, a 2c described as soft white blotting paper, two 6c with major or minor re-entries, 12½c and two 15c one described as "brilliant cold blue", generally fine, inspect.
- **Est \$200**

- 113** ***/🕒 #24/30 1868 2c/15c Large Queen Varieties**, 6 items,
a 2c described as soft white blotting paper, two 6c with major
or minor re-entries, 12½c and two 15c one described as “bril-
liant cold blue”, generally fine, inspect.
-
- **Est \$200**



114

- 114 (*) #24a 1868 2c green Large Queen on Watermarked Paper**, unused (regummed) with letters "LL" of Bothwell watermark. Horizontal crease, else fine and accompanied by a 2013 Richard Gratton AIEP certificate.
..... **Unitrade \$2,000**



115

- 115** **⦿ #24a 1868 2c green Large Queen on Watermarked Paper**, used, with very light target cancel and showing letters "CLU" of watermark. Pulled perf at bottom, else fine.
 **Unitrade \$250**



116

- 116**  **#24a 1868 2c green Large Queen on Watermarked Paper**, used, with grid cancel and showing letters "TH" of watermark. Few short perfs, else fine.
- **Unitrade \$250**



117

- 117 (*) #24b 1868 2c deep green Large Queen on Thin Paper,**
unused (regummed). Lightly soiled perf tips due to regum-
ming and one short perf at left top, plus a thin, else very fine
with rich colour.
..... **Unitrade \$1,400**



118

- 118 (*) #24v 1868 2c emerald green Large Queen with Major Re-Entry**, on thin paper with prominent horizontal grain, unused but with many small faults and/or repairs, fine appearance. **Unitrade \$3,000**



119

- 119** **• #24v 1868 2c emerald green Large Queen with Major**
Re-Entry, used, plate position 7, fine.
..... **Unitrade \$150**

Large Queens continued



120

- 120 ⦿ #25a 1868 3c red Large Queen on Watermarked Paper, used, with small part blue town cancel and showing letters "& G" of watermark. Blunt perfs at left and tiny stain at right, else fine-very fine.

.....Unitrade \$525

- 121 ⦿ #25a 1868 3c red Large Queen on Watermarked Paper, used with two REGISTERED straightline cancels and showing letters "MI" plus parts of other letters of watermark. Very fine.

.....Unitrade \$600



122

- 122 (*) #25b 1868 3c red Large Queen on Thin Paper, unused (no gum) with fresh colour and very fine. A nice stamp.

.....Unitrade \$2,750

- 123 (*) #25i 1868 3c orange red Large Queen, mint but has been regummed, tiny black spot at base of Queen's neck, else fine.

.....Unitrade \$1,000



124

- 124 ⦿ #26 1875 5c olive green Large Queen, used with light cancel, very fine.

.....Unitrade \$270



121



123



126



125

- E/P #26TC 1875 5c deep blue Large Queen Trial Colour Proof, on India on card. Little jagged at right but not affecting design, cut into design at bottom. A scarce proof.

.....Est. \$500

126

- (*) #27a 1868 6c yellow brown Large Queen, unused (no gum) and fine.

.....Unitrade \$800



127

- ✉ #27ii 1868 6c brown Large Queen on Thick Soft Blotting Paper on Cover, mailed at Tiverton C.W. on AUG.21.1869 and addressed to Louisville, Kentucky, with Kincardine U.C. transit on back. A scarce stamp on cover and just tied. Very fine and accompanied by a 2013 Greene Foundation certificate.

.....Est. \$1,000

127A

- ⦿ #27iv - see page #69.



128

128

- (*) #28 1868 12 1/2c blue Large Queen, unused (no gum) with bright colour and very fine. Accompanied by a 2013 Richard Gratton AIEP certificate stating "...small repairs at perforations at top and bottom..."

.....Unitrade \$1,400

129

- ⦿ #28a 1868 12 1/2c blue Large Queen on Watermarked Paper, used, with part Halifax "H" duplex cancel and showing letters "THA" of watermark. Short perf at left and crease at bottom, else fine.

.....Unitrade \$300



129





130

- 130 ◉ **#28a 1868 12½c blue Large Queen on Watermarked Paper**, used, with part target cancel and showing letters "MI" of watermark. Thin at top right and bad tear across center of stamp, else a very fine appearing stamp.
.....Unitrade \$600



134

- 131 (*) **#28i 1868 12½c milky blue Large Queen**, unused (no gum) and a nice example of this better shade. Very fine and accompanied by a 2013 Greene Foundation certificate.
.....Unitrade \$1,500
- 132 */◉ **#29, 30 1868 Group of Mint and Used 15c Large Queen Shades**, with 8x #29 (including 4 mint hinged, two unused and two used) and 6x #30 (including 5 mint hinged and one used). A nice shade reference collection with little or no faults and mostly fine or better. ♀
.....Scott \$1,390



- 133 ◉ **#29a, 30a 1875 15c Large Queen Perf 11½x12 both Major Shades**, used. #29a has some soiled perfs and a short perf, else fine. #30a has a light crease, else very fine.
.....Unitrade \$700
- 134 ◉ **#29c 1868 15c grey violet Large Queen on Watermarked Paper**, used, with grid cancel and showing letters "LLS" of watermark. Short perf at left, else very fine.
.....Unitrade \$1,500



135

- 135 ◉ **#29c 1868 15c grey violet Large Queen on Watermarked Paper**, used, with light cancel and showing letters "E &" of watermark. Blunt perfs at bottom, else fine.
.....Unitrade \$750



136

- 136 ◉ **#29ii 1868 15c deep purple Large Queen with Pawnbroker Variety**, used, there is a small closed tear at lower right, otherwise an extremely fine example of this variety.
.....Unitrade \$450



137

- 137 (*) **#29iv 1868 15c grey Large Queen**, prominently showing the cracked plate variety, position 65, fresh deep colour but unused no gum, fine.
.....Unitrade \$600



138

- 138 ◉ **#30a 1873 15c greenish grey Large Queen Perforated 11½x12**, used with bold segmented cork cancel and fine. Accompanied by a 2013 Richard Gratton AIEP certificate.
.....Unitrade \$200



139

- 139 ◉ **#30a 1873 15c greenish grey Large Queen, perf 11½x12**, used, attractively centered with grid cancels, very fine.
.....Unitrade \$500



140

- 140 ◉ **#30iii 1868 15c deep turquoise Large Queen**, with Pawnbroker variety, which is not obscured by postmark, fine.
.....Unitrade \$150

Large Queens continued



- 141** * #30iii 1868 15c dark grey Large Queen, Perf 11 $\frac{3}{4}$ x12, with the "Pawnbroker" variety. With exceptional deep colour, this stamp, is the ideal example of this variety for Exhibition, fine-very fine.
..... Unitrade \$1,000



- 142** * #30iii 1868 15c grey Large Queen with Pawnbroker Variety, mint with original, hinged gum. Fresh colour and a very nice example of this variety. Extremely fine and accompanied by a 1997 Greene Foundation certificate. (Since the certificate was issued, the blind perf at left has been removed)
..... Unitrade \$2,500



143



144

- 143** ☉ #33 1868 3c red Large Queen on Laid Paper, used with 1868 cds cancel and pen cancel, clear laid lines, a few short perfs at bottom, else fine-very fine.
..... Unitrade \$1,750
- 144** ☉ #33 1868 3c bright red Large Queen on Laid Paper, used, with neat grid cancel and showing clear laid lines. Centered to top, fine.
..... Unitrade \$1,000



- 145** ☉ #33 1868 3c bright red Large Queen on Laid Paper, used with neat target cancel and clear laid lines. Centered to bottom and a nice stamp. Fine.
..... Unitrade \$1,000

Small Queens Scott #34-47



- 146** */** #34 1882 $\frac{1}{2}$ c black Small Queen Block of 20, mint, with 8 NH stamps and sheet gutter selvedge at right. Second vertical row was once folded in middle of stamps and there is a good amount of perf separation (neatly re-joined with hinges), else a fine appearing block.
..... Scott \$350



- 147** ☐ #34 1897 $\frac{1}{2}$ c black Small Queen Misperforated on Cover, mailed at Parkdale branch (Toronto) on JUL.25.1897 and addressed to Skive, Denmark (receiver on back AUG.6.1897). Cover is franked with 10 stamps, in the form of two horizontal strips, paying the 5c rate. Several stamps in each strip are vertically misperforated by at least 4mm to the right creating a stunning visual variety.
..... Est. \$750



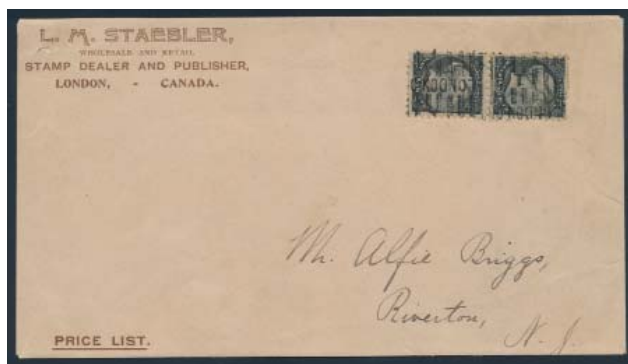

- 148 **#34 1/2c Small Queen Precanceled Pair on Cover**, mailed by a stamp dealer in London Ontario and addressed to Riverton, NJ at the 1c Circular rate. Franked with a vertical pair of the 1/2c SQ precanceled with a London roller. Ex. Fred Stulberg, and accompanied by his write-up explaining that London was the only place to have precanceled the 1/2c SQ. Partly professionally re-backed, with tiny tear at top left, else very fine and a scarce usage. Est. \$300



- 149 **#34 1894 1/2c Small Queen Single Franking on Periodical**. La Semaine Religieuse de Québec complete issue is dated MAR.10.1864 (volume VI #28) and franked at the periodical rate (1/2c SQ is tied by target cancel) to Villeurbanne, France. Interesting advertising on back cover for Ernest Girardot Wines of Sandwich, Essex County who were approved by Cardinal Taschereau and other bishops to produce ceremonial wine. Page separations, else very fine. Est. \$750
- 150 ***/(*) #34/44 1877-93 Group of Mint Small Queens** with 1/2c single, 1/2c gutter block of eight (with strong offset on back and with hinge reinforcement attaching the right-hand block of four), 1c, 2c, 3c vermillion, 8c violet black (these all mint hinged) and a 10c dull rose lilac (unused, no gum, very fine). Mostly fine or better group. Scott \$1,637

- 151 ***/**/⊙ #34/45 Collection of Mint and Used Small Queens**, on four album pages, with emphasis on the Ottawa and Montreal shades, perforations (one page with all 11 1/2 x 12 perfs) and all values up to 10c. We note several better stamps including mint early shades, etc. Some of the mint have no gum, and we note a few small faults, else a nice collection, and mostly fine or better. Est. \$400

- 152 **#34/47 Collector's Stockbook of Used Small Queens**, with over 1,700 used stamps in large stockbook. Collector's count 1/2c x133, 1c x315, 2c x196, 3c x786, 5c (mostly #42) x312, 6c (half and half) x107, 8c (many early shades) x129, 10c (22 are Montreal) x61, 20c x10 and 50c x16. We are particularly struck by the shade varieties as well as the many different cancellations including a 2-ring #10 (scarce). Includes early printings of the Small Queen and a page of 20th century extras. Inspection should be rewarding. Est \$750



153



156

- 153 **#34vii 1882 1/2c black Small Queen with Major Re-Entry**, used with light cancel, and three jumbo margins plus very strong offsets on back. Unpriced as used in Unitrade. Accompanied by a 2013 Richard Gratton AIEP certificate stating "... position 10R - multiple re-entries..." Est. \$100

- 154 **#35/46 Accumulation of Used Small Queens**, filling a double-sided stock page, and with a predominance of higher values, such as #38/43 (x14), 39 (x12), 44 (x59 with many shades), 40/45 (x7) and 46 (x4). A good selection for studying shades, perforations, etc. Mostly fine or better. Est. \$200



- 155 *** #35b 1890 1c lemon yellow Small Queen Horizontal Imperforate Pair**, mint, with full original hinged gum, sheet margin at left and large margins. Light corner crease in margin at top right, else very fine. Unitrade \$600

- 156 *** #35iv 1871 1c reddish orange Small Queen**, mint, with trace of hinge mark, with nice colour from the first Ottawa printing and fine-very fine. Accompanied by a 2013 Greene Foundation certificate. Unitrade \$350

Small Queens continued



157

- 157** * #35vii 1873 1c yellow Small Queen Perforated 11½x12, mint hinged with original gum.. A fresh example of this better perforation, with only a light horizontal crease, else very fine. Accompanied by a 2013 Greene Foundation certificate.
.....Unitrade \$600



158

- 158** ☉ #35viii 1870 1c yellow Small Queen with short "Strand of Hair" Variety, and major re-entry (position 26) showing doubling in ONE CENT, etc. A fine stamp.
.....Unitrade \$300



- 159** ☉ #35viii 1870 1c yellow Small Queen with long "Strand of Hair" Variety, in a pair with no part of postmark impinging on the strong image of the strand. Very fine. An ideal item for exhibition.
.....Unitrade \$600



- 160** ✉ #36, 37 1875 2c and 3c Small Queens on Registered Advertising Railway Cover, mailed at Welland, Ont. on MAR.4.1875 and addressed to Caledonia. Back of cover shows three strikes of the "REGISTERED WELLAND-R" boxed cancel, a large double circle WELLAND RAIL ROAD datestamp and a Seneca transit. There is a large oval advertising printed on back, from Van Wyck & Johnson, lumber wholesalers and retailers of Welland. Stamps a little grubby, else a very fine cover with scarce markings.
.....Est. \$100



161



162

- 161** ** #36i 1889 2c green Small Queen, mint never hinged, from the second Ottawa printing. A fresh example, with large margins, especially at both sides and extremely fine. Accompanied by a 2013 Richard Gratton certificate.
.....Unitrade \$300

- 162** ** #36i 1890 2c green Small Queen, mint never hinged, from second Ottawa printing. Light natural gum streaking, else fine-very fine.
.....Unitrade \$190



- 163** ☉ #37 Group of Three 3c Small Queens with Dramatic Pre-Printing Creases, used, and includes one with imprint at bottom (this with cut perfs at bottom left). A nice group.
.....Est. \$150

- 164** #37/41 Box of Over 3,500 3c SQ Labels, showing a light colour picture of the stamp which may be used to illustrate re-entries, varieties, etc.
.....Est. \$25



- 165** (*) #37b 1870 3c copper red Small Queen, unused (no gum) with large, balanced margins. A nice example of this early printing. Very fine and accompanied by a 1990 Greene Foundation certificate.
.....Unitrade \$1,800





166

- 166** * #37c 1872 3c dull red Small Queen, mint hinged, with small part original gum. Nice colour and centered among 4 large margins. Very fine.
.....Unitrade \$200



167

- 167** ☉ #37d 1870 3c Indian red Small Queen Perforated 12½, used, with light grid cancel. Large margins, especially at bottom, a pulled perf at right and two rounded corners, else very fine.
.....Unitrade \$1,750



- 168** ✉ #37d, 24 1870 3c Indian red Small Queen, perf 12½, used on registered cover along with 2c green Large Queen, paying the registered domestic letter rate from Truro, N.S. MA.28.1870 to Acadia Mines from the Jessie Hoyt correspondence. The stamps are cancelled by an indistinct strike of the 2-ring #54 numeral, the 3c has defective perfs at right and the 2c Large Queen has a crease from having been affixed over the edge of the cover. Overall still fine and a key Small Queen item as only 6 covers are known showing the 3c perf 12½ used in combination with other stamps. *Ex-John Keenlyside collection* and accompanied by 2002 RPSL certificate stating that both stamps have been lifted and reaffixed.
.....Est. \$2,000



169

- 169** * #38 1888 5c slightly greenish grey Small Queen, with three prominent features, a large plate crack in upper margin and a small plate crack below "S 5" as well as a prominent position dot at lower left, mint with original gum, light hinge remnant, fine-very fine.
.....Unitrade \$750



171

- 170** #38/42 Box of Over 3,000 5c SQ Labels, showing a light colour picture of the stamp which may be used to illustrate re-entries, varieties, etc.
.....Est. \$25
- 171** * #39 1872 6c yellow brown Small Queen, Perf 11¾x12, mint with disturbed gum, fine-very fine.
.....Unitrade \$600
-
- 172** * #39 1872 6c yellow brown Small Queen, Perf 12, a scarce block of four with full original gum, hinged in center. Block is fresh with bright colour. Scott \$3,200, Unitrade as two F-VF and two only very good.
.....Unitrade \$1,850
-
-
- 173** ☉ #40iii 1877 10c rose lilac Small Queen with "Gash in Right 1", used and very fine in all respects and worthy of the finest collection.
.....Unitrade \$750
-
- 174
- 174** ☉ #40iii 1877 10c rose lilac Small Queen with "Gash in Right 1", a fine example with a postmark well clear of the variety.
.....Unitrade \$375
-
- 175
- 175** ** #41 1896 3c bright vermilion Small Queen, mint never hinged, with light oxidization of the colour, else very fine and accompanied by a 2013 Greene Foundation certificate.
.....Unitrade \$240

Small Queens continued



- 176 * #41 1890 3c vermilion **Small Queen Mint Strip of Four**, with original gum and each stamp is lightly hinged. Fine.
..... **Unitrade \$120**



177

- 177 ☉ #41 1889 3c **Small Queen Double Impression**. A wonderful dilemma. This stamp has distinct doubling throughout much of which appears to be likely from a "kiss" print but a number of lines especially the neck line are clearly doubled and appear to be a strong re-entry, fine-very fine.
..... **Est \$100**



- 178 */** #41var 1890 3c vermilion **Small Queen Strip of Three with Extra Row of Perforations**, mint, with full original gum, hinged only on middle stamp, fresh and fine-very fine.
..... **Est. \$200**

- 179 ☉ #41vi 1889 3c **Small Queen with "Vampire Bite" on neck**, a fine example with postmark touching upper part of the "bite".
..... **Unitrade \$150**



180

- 180 * #42 1888 5c olive gray **Small Queen**, mint with hinged original gum, fine-very fine, almost very fine.
..... **Unitrade \$190**



179

- 181 ** #43 1890 6c red brown **Small Queen**, block of 6 from upper right of pane, with full "SIX CENTS" counter in top selvedge. Separation between bottom right stamp and selvedge. Full never hinged original gum (very lightly toned in places) and almost fine. Catalogue value does not include NH premium.
..... **Scott \$1,440**



- 182 * #43 1888 6c red brown **Small Queen**, block of four with partial imprint plate positions 7/8, 17/18. Deep fresh colour, full original gum with light to moderate hinging, fine.
..... **Unitrade \$300**



- 183 * #43 1888 6c red brown **Small Queen**, with deep fresh colour, full original gum with small hinge in center. The gum side has a lovely offset showing parts of 6 stamps. Nice quality with fine centering.
..... **Unitrade \$300**





- 184** * #43c 1888 6c red brown Small Queen with "5 on 6 Cents Major Re-Entry", position B25 the strongest and originally described re-entry, with deep colour and nice centering this example will enhance a great collection. With 1971 Philatelic Foundation certificate, the stamp has a tiny perf tear at right and a light vertical crease and is accompanied by several items with background information. The variety is not priced as very fine in Unitrade. This example graced the discriminating JAL and Lum collections.

Unitrade \$5,000

- 185** * #43ii 1888 6c red brown Small Queen with Major Re-Entry, position A24 in CANADA POS and lesser entry at bottom, deep rich colour, mint with full o.g., hinged, fine.

Unitrade \$250



186



187

- 186** * #44a 1888-1897 8c blue grey Small Queen, mint with hinged original gum, very fine centering within large margins, pulled perf at right.

Unitrade \$550

- 187** * #45 1897 10c brown red Small Queen, mint hinged, fresh, with deep colour and very fine centered. Accompanied by a 2013 Richard Gratton AIEP certificate.

Unitrade \$900



188



189

- 188** * #45a 1897 10c dull rose Small Queen, mint hinged, with large part original gum and very fine.

Unitrade \$800

189

- ⊙ #45a 1888 10c deep rose Small Queen, with prominent plate scratch from the tip of the nose into the cheek plus other extraneous lines and smudges in right margin. A fine stamp.

Est \$100



190



191

190

- ⊙ #45aiii 1888 10c rose Small Queen with Major Re-Entry, Position 89 with extra frameline, used and fine.

Unitrade \$125

191

- * #45b 1897 10c pink Small Queen, mint with hinged original gum, there is adherence along the top of the gum, fine-very fine.

Unitrade \$600



192



193

192

- * #45b 1897 10c pink Small Queen, nice fresh colour, mint with hinge remnant, fine-very fine.

Unitrade \$600

193

- * #45ii 1888 10c rose pink Small Queen Vertical Imperforate Pair, mint lightly hinged, tiny gum thin in right margin, else very fine.

Unitrade \$750



194

- ⊙ #46-47 1893 20c and 50c Widow Weeds, both used with cds cancels, very fine.

Unitrade \$250

Small Queens continued



195



198

- 195 **** #46 1897 20c vermilion Widow Weeds**, mint never hinged and fine. Accompanied by a 2013 Greene Foundation certificate stating "slightly oxidized".

.....Unitrade \$625



x196

- 196 *** / ♂ #46-47 1893 20c and 50c Widow Weeds on Page**, with 20c: mint single (creased, F-VF) and a lovely used strip of three with neat Enquiry Office Post Office Toronto 1899 oval cancels. 50c: mint single (bright colour, F-VF), used pair with neat Peterboro 1895 cds cancels, used strip of 4 with light cds cancels and single on piece with a 20c Edward. A nice group.

.....Scott \$1,970



- 197 **(*) #46a 1893 20c brown orange Widow Weeds Imperforate Vertical Pair**, unused (no gum), fresh and very fine.

.....Unitrade \$1,800

- 198 **E/P Widow Weeds Vignette**, on thick, perforated paper with partial gum on back. Printed by the Concors & Co. of Brooklyn, NY, and produced to commemorate the death of Queen Victoria on JAN.22.1901. A nice item to add to a Small Queen exhibition, very fine and rare.

.....Est. \$200

Jubilee Issue Scott #50-65



- 199 *** / ** #50 1897 1/2c black Jubilee Block of Four**, mint never hinged, with one stamp very lightly hinged, else a fresh and fine-very fine block.

.....Scott \$1,020



x200



x202

- 200 *** #50-60 1897 1/2c to 50c Jubilee Mint Set**, mint hinged with fresh colours. A few of the lower values have tiny stains at right or left, else mostly fine.

.....Scott \$1,625

- 201 *** #50-60 1897 1/2c to 50c Collection of Mint Jubilees**, hinged onto 6 pages with 1/2c single, 1c: two singles (one without gum), block of 4 (no gum) and block of 8 (no gum). 2c: two singles and a NH plate block of 9 (hinged in top selvedge only, and with natural gum bend across top three stamps). 3c: two singles and a block of 4. 5c: two singles and a block of 4. 6c single (without gum). 8c: two singles (one with crease and no gum). 10c and 15c: single of each. 20c and 50c: two singles of each (one 50c is somewhat discoloured). Also a fine-very fine used 50c single. Catalogue value is for cheapest shades although some are identified by owner as being better. Mostly fine or better.

.....Scott \$3,515

- 202 *** #50-61, 65 1897 1/2c to \$1, \$5 Jubilee Issue**, short set to the \$1 plus the \$5. The 3c is creased, \$1 has a thin and short corner, \$5 has a translucent stain which could likely be restored and a possible thin. The balance mostly range from fine to very fine.

.....Scott \$4,125





x203

- 203 ** #50-65 1897 ½c to \$5 Jubilee Issue, all with fresh deep colours, mixed centering and never hinged. The 8c is wrinkled in one corner, the 10c has some gum disturbance and the \$3 has a wrinkled perf at lower left. This set and the unused no gum set (Lot 204) were purchased by a prominent Parliamentarian likely at the time of issue and until now have been passed down through the family. CV as F-VF NH.

Unitrade \$23,587



x204

- 204 (*) #50-65 189 ½c to \$5 Jubilee Issue, all unused no gum. This set and the never hinged set (Lot 203) have been passed down in one family since the time of issue. Likely because of the soaking the colours are not quite as deep as the never hinged set; a few have very good centering, others range from fine to very fine.

Unitrade \$8,325



x205



209

- 205 */⊙ #50/65 1897 ½c/\$5 Jubilee Issue, partial set of mixed mint and used, missing the \$1 and the \$4. The ½c and 50c are unused no gum; the 6c and 20c are o.g. with h.r.; the balance are used; the low values with the odd fault, the dollar values with roller or smudge cancels, overall average to fine.

Scott \$3,970

- 206 ** #51 1897 1c orange Jubilee Block of 25, mint never hinged with full sheet margin at bottom. Bright colour, with small gum loss on one stamp due to poor storage, and light natural gum bends on a few stamps mentioned for the record. Fine.

Unitrade \$750



- 207 ** #54 1897 5c deep blue Jubilee Block of Six, mint never hinged, fine.

Unitrade \$360



- 208 ** #55 1897 6c yellow brown Jubilee, mint never hinged marginal, fine-very fine.

Unitrade \$600

- 209 ⊙ #57 1897 10c brown violet Jubilee, used with light partial cds cancel, very fine.

Unitrade \$160



- 210 ** #58 1897 15c steel blue Jubilee, left corner marginal, mint never hinged, some light creases in selvage, fine-very fine.

Unitrade \$750



- 211 ** #58 1897 15c steel blue Jubilee, mint never hinged, with sheet margin at left and very fine. Accompanied by 2009 Richard Gratton AIEP certificate.

Unitrade \$1,200



Jubilee Issue continued



212

- 212 ☉ #59 1897 20c vermilion Jubilee, used with neat Halifax JAN.27.1898 cds cancel, bright colour and very fine. A nice stamp.
.....Unitrade \$250



213

- 213 ☉ #60 1897 50c ultramarine Jubilee, used with Montreal broken circle, very fine.
.....Unitrade \$250



214

- 214 ** #61 1897 \$1 lake Jubilee, mint never hinged, with corner crease at top right, else very fine.
.....Unitrade \$3,600



215

- 215 * #61 1897 \$1 lake Jubilee, mint hinged (hinge remnant), fine-very fine.
.....Unitrade \$900



216

- 216 * #61 1897 \$1 lake Jubilee, mint hinged with fresh colour. Tiny stain on two perfs at left, else very fine.
.....Unitrade \$1,200



217

- 217 * #61 1897 \$1 lake Jubilee, mint hinged with some gum loss and album adhesions, else very fine with large margins.
.....Unitrade \$1,200



218



219

- 218 * #61 1897 \$1 lake Jubilee, mint hinged, light corner gum bend, fine.

.....Unitrade \$600

- 219 ☉ #61 1897 \$1 lake Jubilee, used with neat Union Station Toronto roller cancel, very fine.

.....Unitrade \$1,000



- 220 ** #62 1897 \$2 dark purple Jubilee, mint never hinged with deep, rich colour. Trivial gum loss on a few bottom perfs, else very fine.

.....Unitrade \$6,000



221

- 221 * #62 1897 \$2 dark purple Jubilee, fresh with deep rich colour, full original gum, lightly hinged, two short perfs (at top and lower right) otherwise very fine.

.....Unitrade \$2,000



222

- 222 * #62 1897 \$2 dark purple Jubilee, mint hinged, with nice colour, fine-very fine.

.....Unitrade \$1,600



223

- 223 * #62 1897 \$2 dark purple Jubilee, mint hinged with fresh colour. Tiny stain on one perf at left, else fine.

.....Unitrade \$1,200



224

- 224 ☉ #62 1897 \$2 dark purple Jubilee, used with cds cancels and fine. Accompanied by 2013 Gratton certificate.

.....Unitrade \$400





225

- 225 ◉ **#62 1897 \$2 dark purple Jubilee**, used with Toronto roller cancel, very fine.

.....Unitrade \$800



226

- 226 ◉ **#62F 1897 \$2 dark purple Jubilee Engraved Forgery**, used, with indistinct roller cancel and attributed to Oneglia. Useful reference for the specialist, very fine.

.....Est. \$150



227

- 227 * **#63 1897 \$3 yellow bistre Jubilee**, with deep fresh colour, full original gum, and apparently never hinged, but a small blemish on the gum is equivalent to lightly hinged, fine-very fine.

.....Unitrade \$1,600



228

- 228 * **#63 1897 \$3 yellow bistre Jubilee**, mint hinged with fresh colour. Tiny stain on one perf at right and left, else fine-very fine.

.....Unitrade \$1,600



229

- 229 * **#63 1897 \$3 yellow bistre Jubilee**, mint hinged, with disturbed gum and other faults, else fine-very fine appearance.

.....Unitrade \$1,600



230

- 230 ◉ **#63F 1897 \$3 pale yellow bistre Jubilee Engraved Forgery**, used, with indistinct roller cancel and attributed to Oneglia. Useful reference for the specialist, fine.

.....Est. \$150



231

- * **#64 1897 \$4 purple Jubilee**, fresh with bright colour, full original gum lightly hinged, a top quality stamp, fine-very fine.

.....Unitrade \$1,600



232

- * **#64 1897 \$4 purple Jubilee**, mint hinged and very fine. Accompanied by a 2013 Greene Foundation certificate.

.....Unitrade \$2,000



233

- 233 * **#64 1897 \$4 purple Jubilee**, mint hinged with fresh colour. Tiny stain on one perf at left and right, else very fine.

.....Unitrade \$2,000



234

- 234 * **#64 1897 \$4 purple Jubilee**, mint hinged with short perf, fine.

.....Unitrade \$1,200

Jubilee Issue continued



- 235** © **#64 1897 \$4 purple Jubilee**, used, with part purple cds cancel and very fine. Accompanied by 2013 Richard Gratton AIEP certificate.
 **Unitrade \$1,600**



- 236** * **#65 1897 \$5 olive green Jubilee**, fresh with deep colour, full original gum lightly hinged, very fine.
 **Unitrade \$2,000**



237

- 237** * **#65 1897 \$5 olive green Jubilee**, mint hinged with fresh colour. Tiny stain on one perf at right, else fine-very fine.
 **Unitrade \$1,600**



238

- 238** * **#65 1897 \$5 olive green Jubilee**, mint hinged, with bright colour. Thin, else fine.
 **Unitrade \$1,200**

Leaf Issue #66-73



x239

- 239** **E/P #66P-73P 1897 ½c to 10c Leaf Plate Proofs**, set of 8 with deep colours all on India on card, mostly with tight margins. The 2c, 3c and 8c have one side where the margin is slightly cut into. Catalogue value as fine.
 **Unitrade \$1,000**



- 240** ** **#67 1897 1c blue green Leaf**, block of 28 with sheet margin at bottom. Mint never hinged, fine and fresh.
 **Scott \$2,800**



241

- 241** ** **#71 1897 6c brown Leaf**, mint never hinged, fresh and with large margins for the issue, very fine.
 **Unitrade \$600**



242

- 242** * **#73 1897 10c brown violet Leaf**, mint lightly hinged, with fresh colour and very fine. Accompanied by a 2013 Greene Foundation certificate.
 **Unitrade \$800**





- 243 **** #73ii 1897 10c brown violet Leaf**, on horizontal wove paper, mint never hinged, very fine. Accompanied by a 2013 Greene Foundation certificate.
 **Unitrade \$2,400**

Numeral Issues Scott #74-84



x244

- 244 ***/** #74-84, 88 1898-1902 1/2c to 20c Numeral Mint Collection**, with a mint hinged complete set of 18 stamps, including two shades each of the 1/2c, 1c, 2c carmine (one without gum), 5c and three shades of the 2c purple, plus a #88. Also included is a block of 4 of #88 (bottom 2 stamps NH), a block of 9 of the 2c purple (4 stamps are NH) and a block of 60 of the 1/2c with selvage at bottom and left. (foxing on a dozen stamps, some separation and light overall gum adhesion, else fine and NH). A mostly fine or better group. Catalogue value is for cheapest shade.
 **Scott \$3,782**
- 245 **** #74 1898 1/2c Numeral Sheet of 100** mint never hinged, with Plate 1 inscription at top. Separation in selvage only and two corner selvage pieces missing, else fine.
 **Unitrade \$1,000**



- 246 **** #74 1898 1/2c black Numeral Plate Block of Twelve**, mint never hinged, with Plate 1 imprint at top, very fine.
 **Unitrade \$720**



- 247 **(*) #74v 1898 1/2c black Numeral Imperforate Horizontal Pair**, on vertical wove paper, unused (no gum as issued) and very fine.
 **Unitrade \$500**



- 248 **** #76a 1899 2c violet Numeral Block on Thick Paper**, mint never hinged, with sheet margin at bottom. Pencil inscription in selvage, else a scarce multiple and very fine. Accompanied by a 2013 Greene Foundation certificate.
 **Unitrade \$3,000**

Numeral Issue continued



249

- 249 ** #77a 1899 2c carmine Numeral, Die II, mint never hinged, fresh and very fine.

Unitrade \$300



255

- 253 * #80, 82-83 1898 6c, 8c and 10c Numeral, in blocks of four partially stuck down to a black backing. There is fresh original gum on the parts not stuck down. These are awaiting a skillful restoration job. CV as two VF and two F-VF in each block.

Unitrade \$5,450

- 254 ** #81 1898 7c olive yellow Numeral, scarce block of four, upper left stamp has trivial spot of disturbance and a light crease, others fresh and never hinged. CV as fine (one hinged) and one F-VF NH.

Unitrade \$825

- 255 * #83 1898 10c brown violet Numeral, mint, with just a trace of a hinge, large margins and very fine.

Unitrade \$750

Imperial Penny Postage and Provisionals Scott #85-88



250

- 250 */* #77b 1900 2c carmine Numeral Booklet Pane of Six, mint, with top middle stamp lightly hinged and quite fresh. No selvage and fine.

Unitrade \$1,200



251

- 251 */* #77b 1900 2c carmine Numeral Booklet Pane of Six mint, with two stamps extremely lightly hinged and a third which has gum loss due to adhesion. Otherwise a fresh appearing fine pane.

Unitrade \$1,200



- 252 ** #79 1899 5c blue Numeral on Bluish Paper, an attractive block of four on somewhat whiter paper with full original and immaculate never hinged gum, fine-very fine.

Unitrade \$2,200



x253



254

- 253 * #80, 82-83 1898 6c, 8c and 10c Numeral, in blocks of four partially stuck down to a black backing. There is fresh original gum on the parts not stuck down. These are awaiting a skillful restoration job. CV as two VF and two F-VF in each block.

Unitrade \$5,450

- 254 ** #81 1898 7c olive yellow Numeral, scarce block of four, upper left stamp has trivial spot of disturbance and a light crease, others fresh and never hinged. CV as fine (one hinged) and one F-VF NH.

Unitrade \$825

- 255 * #83 1898 10c brown violet Numeral, mint, with just a trace of a hinge, large margins and very fine.

Unitrade \$750



x256

- 256 ** #85, 86 1898 2c Map Lot of Two Blocks of 12, with both major shades, mint never hinged, with nice colour. Few minor natural gum bends, else generally fine.

Scott \$2,040

- 257 */*/⊙ #85, 86 Collection of Mint Map Stamps, on four album pages, with emphasis on shades and varieties. We note only one used, 13 lavender and 29 blue mint shades, including a block of 12, 5 blocks of four (including a muddy waters block) plus a vertical imperforate pair (top stamp cut into at top left). A nice group, with many NH stamps and mostly fine or better.

Est. \$400

- 258 */*/⊙ #85, 86 Small Collection of Map Stamps, with a VFNH #85 (apparently with re-entry in right rope), a page showing extra island varieties on 8 stamps, a stock page with 26 mostly fully dated town postmarks, and a stock page with 23 mostly fully dated squared circle postmarks.

Est. \$100



King Edward VII Era
King Edward Issue Scott #89-95



261  **2c Edward Booklet Frankings to Foreign Destinations,**
on four postcards, to England, Norway, Sweden and the United States. A nice, uncommon group in better than usual condition.

Est \$150

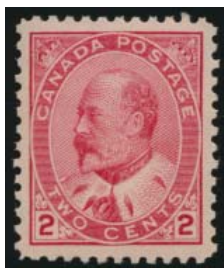

263 * #91 1903 5c blue Edward, mint with hinge remnant, very fine.
.....**Unitrade \$400**



266 ** #92iii 1903 7c straw Edward, mint never hinged fresh
and very fine.
..... **Unitrade \$1.400**



267 * #94 1908 20c olive green Edward, mint hinged, with deep, rich colour and very fine.
..... **Unitrade \$1,250**

King Edward Issue continued

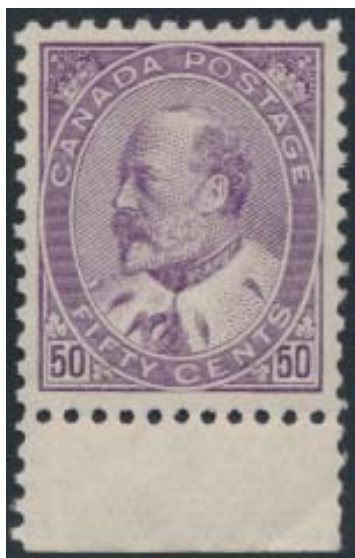

- 268 ** #95 1908 50c purple Edward, mint never hinged, with sheet selvage at bottom. A remarkable stamp, centered with nice colour and freshness. Very light diagonal gum crease, else extremely fine.
..... Unitrade \$5,250

Quebec Tercentenary Scott #96-103



- 269 ** #96 1908 1/2c black brown Quebec Tercentenary Block of Four, with sheet margin at right. Mint never hinged, very fresh and an extremely fine block.
..... Unitrade \$180



x270

- 270 */** #96-103 1908 1/2c to 20c Quebec Tercentenary, in mint blocks of four with 1/2c, 1c, 2c never hinged, 5c, 20c with two NH stamps. The blocks are uniformly fresh and attractive. Mostly very fine.
..... Scott \$5,234



x271



x272

- 271 * #96-103 1908 1/2c to 20c Quebec Tercentenary Set, mint hinged and mostly fine.
..... Scott \$965
- 272 ⦿ #96-103 1908 1/2c to 20c Quebec Tercentenary Set, used, with cds or similar cancels, clean and very fine.
..... Unitrade \$1,019



- 273 ** #97 1908 1c blue green Quebec Tercentenary, mint never hinged block of four, top two stamps have light offset on gum, deep and fresh colour, extremely fine.
..... Unitrade \$600



- 274 ☐ #98 2c Quebec Tercentenary First Day Cover, paying the 2c domestic rate and postmarked with Holland Landing JUL.16.1908. Addressed to London, Ontario, with next-day arrival backstamp. Backflap is cut off but included, also light soiling on back and at bottom edge. A scarce first day cover. Rarely seen.
..... Est \$500





275

275 ** #101 1908 10c violet Quebec Tercentenary, mint never hinged and very fine. Accompanied by a 2013 Richard Gratton AIEP certificate.

.....Unitrade \$900



276

276 * #101 1908 10c violet Quebec Tercentenary, mint hinged, with huge balanced margins. A very nice stamp, very fine.

.....Unitrade \$300



277

277 ** #102 1908 15c orange Quebec Tercentenary, mint never hinged, fresh and very fine. Accompanied by a 2013 Richard Gratton AIEP certificate.

.....Unitrade \$1,050



278

278 * #102 1908 15c orange Quebec Tercentenary, mint hinged with large margins, mark at upper frameline/margin, hinge remnant, but very fine centering.

.....Unitrade \$350



279 * #103 1908 20c brown Quebec Tercentenary, mint hinged. Gum loss at top, else a very fine appearing stamp.

.....Unitrade \$400

King George V Era Admiral Issues #104-140

280 ☒ **Admiral Postal History Group**, consisting of 20 different items, all representing a different facet of the Admiral issue. Note examples of re-entries, officials, foreign destinations, coil frankings (including a 'gripper' coil), military and censored usages, unsealed mail, postal stationery and more. Better than usual quality throughout, and a lovely group from which to form the basis of an expanded collection.

.....Est \$200



281

281 ** #104 1911 1c dark green Admiral Block with CNR Perfin, mint never hinged, with sheet margins at top and left. A few wrinkles, especially in margins, else very fine, ex. Lum.

.....Est. \$200



282

282 ** #104 1911 1c green Admiral, Plate No. 88 block of four, with both numerals inverted in upper selvage, fresh never hinged, fine-very fine, an interesting curiosity.

.....Unitrade \$320



283 * #104 1911 1c green Admiral, block of 6 Type B lathework which has a "join" with doubling over 4mm below the middle stamp, fresh, fine or better all never hinged.

.....Unitrade \$1,320



x284

284 */** #104/MR7 1912-1924 1c to \$1 Admirals Complete, by basic Scott number including all coils, surcharges and War Tax as well as blocks of #126a and 128a. Only missing #130a and 184 issued later. Centering ranges from fine to very fine, catalogue value as cheapest hinged, though a few are never hinged.

.....Scott \$2,256

Admiral Issues continued

- 285** */** #104-122 Old Time Mint Admiral Collection, on quadrigle pages with highly detailed descriptions including plate information, dates of issue, etc. Includes singles, blocks, many shades, wet and dry printings, coil singles and pairs, War Tax, etc. We note many NH, many VF centered including jumbo copies, etc. A lovely collection with a huge catalogue value. ✓
.....**Est. \$1,500**



286



289

- 286** ** #104viii 1911 1c deep blue green Admiral Block, showing very prominent hairlines, light gum bends, fresh and fine-very fine never hinged.
.....**Unitrade \$460**



x287

- 287** */** #105/MR2 1912-1922 1c to \$1 Admiral Blocks, seventeen different including #105-108, 110, 112, 112a-115, 117-118, 120, 122, 126a, 140 and MR2. All fresh nice quality with two never hinged in each block, centering runs the usual gamut.
.....**Scott \$4,125**



- 288** */** #106b 1911 2c pink Admiral Block of 18, mint with bottom 12 stamps never hinged. Catalogue value is for 12 F-VF NH and 6 F-VF hinged. Accompanied by a 2013 Greene Foundation certificate. A scarce multiple, with possibly only one larger.
.....**Unitrade \$5,700**

- 289** E/P #106E 1912 2c rose Admiral Plate Essay. Prepared by German engineer Eckerlin as a production sample enlarged and reverse image, block of 6, folded between rows 2 and 3, bottom middle stamp damaged as a result, others very fine.
.....**Est \$150**



- 290** ** #106iv 1915 2c orange red Admiral Wet Printing. A fresh strip of four showing the accent over the C of cents variety on Position 97, very fine never hinged.
.....**Unitrade \$720**



291



292

- 291** */** #107 1920 2c green Admiral Horizontal Pair, with type C lathework, left hand stamp with printing smear, right with manuscript Sept.1926 in selvage, hinged, very-fine.
.....**Unitrade \$600**
- 292** */** #108 1918 3c brown Admiral Block of Four, with sheet margin at right showing a centering cross at top. Mint, top two stamps hinged and adjoining selvage reinforced, bottom two stamps never hinged but diagonal crease on right stamp. Ex. Lum and very fine.
.....**Est. \$200**



293



294

- 293** */** #108b 1918 3c Admiral Wet Printing, Block of four, the lower left stamp with "bullet to the brain" variety, top 2 hinged, bottom 2 are never hinged, very fine.
.....**Unitrade \$480**
- 294** ** #108ii 1918 3c dark brown Admiral Wet Printing, Corner marginal block with 100% Type D inverted lathework (usual strength up to 80%). This block has plate cracks below both stamps in row 10, hence Plate 98, trivial gum disturbance on one stamp else fresh and never hinged.
.....**Unitrade \$900**





295

- 295 ** #108var 3c brown Admiral Printed on a Very Thin Wove Paper (thinner than the 7c #114iii). The pale shade is partially the result of the printing plate being slightly under-inked. The first example of this paper we have seen, mint never hinged, fine-very fine centering.

Est \$200



302

- 298 ☉ #109, 117, 120, 122 Group of High Value Admirals on Three Pieces, each with large oval R registration cancels and franked \$3.66, \$4 (strip of 4 x \$1) and \$5 (block of 5 x \$1). Very fine and ex. Lum.

Est. \$50

- 299 ** #110c 1922 4c golden yellow Admiral, Wet Printing, Plate No. 1 block of 4, hinged in selvage, stamps fresh and never hinged fine-very fine.

Unitrade \$1,520



- 300 ** #110d 1925 4c yellow ochre Admiral, Dry Printing, block of 29 showing almost complete guide arrow, two hinge marks in selvage, but all stamps fresh, never hinged, fine-very fine. An impressive multiple.

Unitrade \$3,770



296

299

- 296 ** #109 1923 3c carmine Admiral, mint never hinged block of four. An extremely fine, fresh block.

Unitrade \$360



x297

- 297 */** #109,109d 1923 3c Admiral, Die I, marginal blocks with rose carmine shade showing partial pyramid guide at left and carmine showing partial pyramid guide at right, all very fine and lightly hinged with 2 never hinged in carmine block. An attractive display item.

Est. \$400



- 301 ** #111 1914 5c blue Admiral Block of Four, mint never hinged and fresh. Very fine. Ex. Lum and accompanied by a 2013 Greene Foundation certificate.

Unitrade \$3,600

- 302 ** #111 1914 5c dark blue Admiral Plate Single, mint never hinged, with Plate 14 inscription in bottom selvage. Tiny gum loss mentioned for the record, else deep colour and very fine. Ex. Lum and accompanied by a 2013 Richard Gratton AIEP certificate.

Unitrade \$900



- 303 * #111 1914 5c dark blue Admiral Plate Strip of Three, with Plate 10 inscription in top selvage. Mint hinged, very fine and ex. Lum.

Unitrade \$900

Admiral Issues continued



- 304 ** #111b 1912 5c grey blue Admiral Block of Four, mint never hinged, fresh, with two right stamps being extremely fine. Catalogued as very fine. Ex. Lum and accompanied by a 2013 Richard Gratton AIEP certificate.
..... Unitrade \$4,200



305

- 305 */** #112vi 1922 5c violet Admiral R-Gauge Block of Four, with selvage at left, showing the letters "AUGE". Mint, with top two stamps lightly hinged, bottom two never hinged and very fine. Catalogue given is for a fine hinged block, and unpriced as very fine.
..... Unitrade \$500

- 306 */** #113a 1915 7c olive bistre Admiral Plate Block of Four, with Plate 3 inscription in bottom selvage. Mint, with top two stamps hinged only. A very fine, fresh block.
..... Unitrade \$800



- 307 ** #114 1920 7c red brown Admiral Plate Block of 10, with "diagonal line in N of CENTS" variety on two stamps. Full Plate 8 inscription in top selvage. Mint never hinged, all stamps are very fine centered. One stamp has a tiny inclusion on back mentioned for the record, else a very fine block, ex. Watt.
..... Unitrade \$1,590



- 308 ** #114 1924 7c red brown Admiral, Plate No. 8 upper left strip of 3, right hand stamp with constant plate flaw on left numeral box, hinged in selvage, stamps fresh very fine, never hinged.
..... Unitrade \$315



309

- 309 ** #114b 1924 7c red brown Admiral, Wet Printing, Block with two left stamps having line in N of cents, small stain in left margin, else very fine never hinged.
..... Unitrade \$1,020



314





- 310** ** #116 1912 10c plum Admiral Lathework Block of 8. Mint never hinged, from bottom right of pane (straight edge at right), and with the three left most stamps having the full lathework (Type A). Position 100 stamp has Plate A8 inscription as well as a clear cutting arrow. A remarkably fresh block with all stamps being very fine centered, and a showpiece.
.....Unitrade \$9,000



- 311** ** #116 1912 10c plum Admiral Plate Strip, of three, mint never hinged, from top left of pane with Plate A9 in selvage. Lightly hinged in selvage only and very fine. Accompanied by a 2013 Greene Foundation certificate.
.....Unitrade \$3,600



- 312** ** #116a 1912 10c reddish purple Admiral, mint never hinged, fresh and very fine. Ex. Lum and accompanied by a 2013 Greene Foundation certificate.
.....Unitrade \$1,800



- 313** ** #117 1922 10c blue Admiral, Plate No. 19 strip of 4, hinged in selvage and with a thin vertical line of short gum through second stamp, else stamps fresh and never hinged. A scarce plate strip.
.....Unitrade \$600

- 314** ** #117 1922 10c blue Admiral, Plate No. 21 block of four fresh never hinged, two very fine and two with fine centering.
.....Unitrade \$600



- 315** ** #117 1922 10c blue Admiral, Plate No. 20 an attractive strip of 4 hinged in selvage, stamps fresh and never hinged, fine-very fine. A scarce plate strip.
.....Unitrade \$600



- 316** */** #117 1922 10c blue Admiral, Plate No.14 strip of 4, stamps are mint never hinged, hinged in selvage, very fine. A scarce plate strip. Catalogue is for four very fine never hinged stamps.
.....Unitrade \$960



- 317** */** #117 1922 10c blue Admiral, Plate No. 13 strip of four, the two end stamps mint never hinged, very fine, a scarce plate strip.
.....Unitrade \$590



Admiral Issues continued



318

- 318 ** #117a 1922 10c blue Admiral, Dry Printing**, block of four, mint never hinged, fresh with extremely fine centering.
.....Unitrade \$840



319

- 319 ** #118b 1925 10c yellow brown Admiral, Dry Printing**, Fresh block of four in a very pale shade immaculate never hinged gum fine-very fine.
.....Unitrade \$600



320

- 320 */** #119iv 1925 20c olive green Admiral**, mint block of four with each stamp having the retouched vertical line in upper right spandrel, bottom stamps are never hinged, upper two stamps are lightly hinged, very fine. Accompanied by 2013 Greene Foundation certificate.
.....Unitrade \$1,200



323



321

- 321 ** #120 1925 50c black brown Admiral**, dry printing, mint never hinged and very fine. Ex. Lum and accompanied by a 2013 Greene Foundation certificate.
.....Unitrade \$360



322

- 322 ** #120 1925 50c black brown Admiral**, mint never hinged, dry printing, fine-very fine. Ex. Lum.
.....Unitrade \$260

323

*** #120 1925 50c black brown Admiral**, Block of four which is very fine only as a block, upper left stamp hinged, other three fresh and never hinged.

.....Unitrade \$1,200



324

***/** #120 1925 50c black brown Admiral Corner Block of Four**, mint, with full selvage at right and bottom. Top two stamps lightly hinged, very fine. Ex. Lum.

.....Unitrade \$960



xDetail Lot 325

325

E/P #120DP 1912 50c Admiral Large Die Proof, on India (73x60mm) on card (180x127mm) with light staining primarily on card and light disturbances to India in upper right corner not affecting the design.

.....Est \$1,200



326

**** #128a 1924 2c green Admiral Imperforate Horizontally**, block of 16 stamps with extremely fine centering, fresh with one light hinge on top 2 stamps, balance never-hinged. A very fine showpiece.

.....Unitrade \$400





x327



329

- 327 */** #132, 132i 1915-1924 2c carmine Admiral Coil Pair and Paste-up Pair, pair is mint never hinged, very fine, paste-up pair mint hinged with overall disturbed gum, fine-very fine.
.....Unitrade \$390



x328

- 328 * #136, 137 1924 1c yellow and 2c green Admiral Imperforate Blocks of four, top pair in each block is hinged, bottom pairs are never hinged, 2c showing guide arrow in margin, very fine.
.....Unitrade \$600
- 329 * #138i 1924 3c carmine Admiral Imperforate Pyramid Guide Block of Four, mint, hinged with very light gum bend mentioned for the record. Very fine.
.....Unitrade \$300



xDetail Lot 330

- 330 ** #140 1926 2c on 3c Admiral Surcharge, block of 45 plate A115, mint never hinged, fresh and fine-very fine centering. Ex. Gawaine Baillie.
.....Scott \$1,900

Admiral War Tax Scott #MR1-MR7



- 331 * #MR1 1915 1c green Admiral War Tax, Plate No. 15 block of 8 in a distinctive deep blue-green shade, overall gum disturbance but well-centered.
.....Unitrade \$280



332

334

- 332 */** #MR2, MR2a 1915 2c Admiral War Tax, 2c carmine block of four, F-VF NH and 2c rose carmine block of four, VFNH.
.....Unitrade \$692



- 333 ** #MR2B 1915 5c blue Admiral Overprinted WAR TAX, mint never hinged, fresh and very fine. Ex. Lum and accompanied by a 2013 Greene Foundation certificate.
.....Unitrade \$1,600
- 334 */** #MR2B 1915 5c blue Admiral Overprinted WAR TAX, Plate block of four, with Plate 9 inscription in top selvage. Three stamps are never hinged, and one has a tiny gum loss. There is a gum crease affecting one stamp. Fine.
.....Unitrade \$1,275

Admiral War Tax continued

- 335 **/*/(*) #MR2B-MR2D Group of Mint War Tax, includes #MR2B (*, thinned spot at bottom), MR2Bi (4; one *, 3 NH (one with disturbed gum), MR2C (*) and MR2D (unused no gum), overall fine-very fine, catalogued as fine only. 
.....Unitrade \$1,210



- 336 ** #MR2Bi 1915 5c blue Admiral Overprinted INLAND REVENUE WAR TAX, mint never hinged horizontal pair, fine and fresh. Ex. Lum and accompanied by a 2013 Greene Foundation certificate.
.....Unitrade \$750



- 337 ** #MR2Bi 1915 5c blue Admiral Overprinted INLAND REVENUE WAR TAX, mint never hinged, very fine. Ex. Lum and accompanied by a 2013 Richard Gratton AIEP certificate.
.....Unitrade \$900



338



x339

- 338 ** #MR2Bi 1915 5c Admiral War Tax Overprinted INLAND REVENUE WAR TAX, mint never hinged with deep colour, very fine.
.....Unitrade \$900
- 339 */**/⊙ #MR2Bi 1915 5c Admiral War Tax Overprinted INLAND REVENUE WAR TAX group, three never hinged, a fourth hinged and a fiscally used 20c, all fine or better centering.
.....Unitrade \$850



340



348

- 340 ** #MR2C 1915 20c olive green Admiral Overprinted WAR TAX, mint never hinged, with deep colour and very fine. Ex. Lum and accompanied by a 2013 Greene Foundation certificate.
.....Unitrade \$720



- 341 ⊙ #MR2C 1915 20c Admiral Overprinted WAR TAX, block of 15 cancelled with a manuscript X on each stamp which has bled through to the back. Fine or better, a large multiple.
.....Unitrade \$900



- 342 ⊙ #MR2Ci 1915 20c Admiral Overprinted INLAND REVENUE WAR TAX, block of 42. An impressively large multiple and possibly the largest known. Cancels have bled through to the back in places, hinge reinforcement especially between rows 4 and 5, stamp in position 30 has closed tear, overall fine-very fine centering. A showpiece.
.....Unitrade \$3,382





x343

- 343 ◉ **#MR2D 1915 50c Admiral Overprinted WAR TAX**, vertical block of 8 (one with closed tear) and horizontal block of 6, some hinge reinforcement, scarce multiples, fine.
..... **Unitrade \$1,680**



344



345

- 344 ◉ **#MR2D 1915 50c Admiral Overprinted WAR TAX**, block of 8 with some hinge reinforcement, a scarce large multiple, fine.
..... **Unitrade \$960**
- 345 ◉ **#MR2Di 1915 50c Admiral Overprinted INLAND REVENUE WAR TAX**, block of 6, hinge reinforcement, fine.
..... **Unitrade \$540**



- 346 ** **#MR3b 1916 1c+2c rose red Admiral War Tax, Die I**, upper right corner marginal block of 25 with partial plate inscription, some separation, fresh immaculate never hinged gum, fine or better centering.
..... **Scott \$2,750**



- 347 */** **#MR4 1916 2c + 1c Admiral War Tax**, block of 4 with Type B lathework, with one stamp hinged, three never hinged, very fine.
..... **Unitrade \$500**
- 348 * **#MR4a 1916 2c + 1c brown Admiral War Tax, Die I**, lightly hinged mint single, small corner crease at upper right, still a scarce stamp.
..... **Est. \$300**

King George V Era Confederation Series Scott #135, 141-148



- 349 ** **#135 1917 3c brown Fathers of Confederation**, mint never hinged, very fine.
..... **Unitrade \$210**



- 350 (*) **#135a 1917 3c brown Fathers of Confederation Horizontal Imperforate Pair**, unused (no gum - as issued) and very fine.
..... **Unitrade \$800**
- 351 ** **#141 1927 1c Sir John A. MacDonald**, full pane of 100 from the upper right of the sheet plate No. 3, some damage to upper selvage, never hinged with immaculate gum, mostly very fine.
..... **Scott \$650**

Confederation Series continued



- 352 ** #141-145 1927 1c to 12c Confederation Horizontal Pairs, Imperforate Vertically, the 2c green has a sheet margin at left. All mint never hinged and very fine.
..... Unitrade \$1,200

- 353 */** #141-145, E3 1927 Confederation Set in Mint Blocks of Four, including the Special Delivery issue. All have their top two stamps hinged. Mostly very fine and fresh.
..... Scott \$462

- 354 ** #141/149 Group of Mint Never Hinged Blocks, with #141 (Plate blocks of eight #5 and 6), 142, 144, 145 (two blocks), 146, 147, 148 (plate #2 block) and 149 (two plate blocks of 10, Plates 1 and 3). Catalogue value is for all fine but there are several very fine stamps. Mint never hinged and quite fresh.
..... Unitrade \$679

- 355 ** #144 1927 5c Sir Wilfrid Laurier, full pane of 100 from the upper right corner of the sheet, plate No. 3, never hinged with immaculate gum, mostly very fine.
..... Scott \$825

- 356 ** #146 1927 5c Thomas D'Arcy McGee, full pane of 100 from the lower right full sheet of 400, mint never hinged with immaculate gum, fine or better with many very fine. (This would frame up nicely on the wall of a d'Arcy McGee pub).
..... Scott \$725



- 357 ** #148 1927 20c brown carmine, fresh, extremely fine jumbo, never hinged.
..... Unitrade \$90

Scroll Issue Scott #149-161

- 358 */** #149-159 1928-29 King George V Scroll Issue in Mint Blocks of Four, all with top two stamps hinged (h.r.), except 50c Bluenose and \$1 Parliament being completely NH. Fine to very fine centering.
..... Scott \$5,485



x359



361

- 359 */** #149e, 150e, 153e 1928 1c, 2c and 5c KGV Scroll Vertical Imperforate Strips of Four. Mint, each with a wide gutter in between two imperforate pairs. There is a tear in between the top two stamps of the 1c strip which has been closed with a hinge and there is a natural crease on the top stamp of the 5c strip, else a very fine never hinged and attractive group.
..... Est. \$1,000

- 360 ** #151 1928 3c dark carmine KGV Scroll Issue Group, with four Plate No. 1 blocks of 6, five blocks of 4, a block of 9 and a block of 10. Catalogue value is for all fine centered stamps, but many are very fine centered. Mint never hinged and quite fresh.
..... Unitrade \$2,077

- 361 ** #151 1928 3c dark carmine KGV Plate Block of 6, from Plate No. 1, very fine, fresh and mint never hinged.
..... Unitrade \$600



- 362 E/P #155P 1928 10c green Mount Hurd Die Proof, on India on card and extremely fine. A very rare die proof, missing from most collections and exhibits.
..... Est. \$1,250





- 363 ** #158 1929 50c dark blue **Bluenose**, mint never hinged, very fine. Accompanied by a 2013 Richard Gratton AIEP certificate.
.....Unitrade \$700



- 364 ** #159b 1929 \$1 olive green **Horizontal Pair, Imperforate Vertically**, mint never hinged, fresh and very fine.
.....Unitrade \$1,350

Arch-Leaf Issue Scott #162-183

- 365 * #162-177 1930-31 **Arch Issue Set**, mint hinged, and mostly fine or better. ☺
..... Scott \$519
- 366 ** #164 1930 2c dull green **Arch Issue, Die I**, pane of 100, Plate No. 4, the number is reversed in center of left margin and is VFNH (Unitrade \$160), the pane is missing the lower selvedge, has immaculate gum with fine or better centering with many being very fine.
..... Scott \$300
- 367 ** #164, 165 1930 1c dull green **KGV Arch/Leaf Issue Group**, with a full sheet of 100, two plate blocks of 4 (with reversed 1 and 2) plus three blocks of four and a block of four of the 2c deep red. All quite fresh, mint never hinged and very fine.
..... Unitrade \$1,016
- 368 ** #165 1930 2c deep red **Arch Issue, Die I**, pane of 100, Plate No. 6 upper left, fresh with immaculate gum, fine or better centering.
..... Scott \$350
- 369 ** #166b 1931 2c dark brown **Arch Issue, Die I**, pane of 100 Plate No. 6 upper left (this is the scarcest plate position on the 2c value - CV as fine NH is \$112), right hand selvedge missing. Pane is fresh with immaculate gum with fine or better centering.
..... Scott \$1,000
- 370 ** #169a 1930 5c Dull violet **Flat Plate Printing**, full pane of 100 with intact selvedge plate No. 3 upper left (this is VFNH and catalogues \$200 as a block of 4) with slightly yellowed gum which is normal for the flat plate printing and is otherwise never hinged, stamps fine or better centering.
..... Scott \$2,200



- 371 ** #171 1930 8c dark blue **Arch Issue**, block of 40 from top 4 rows of a sheet with two plate No. 1 blocks with immaculate never hinged gum, mostly very fine.
..... Scott \$2,300
- 372 */** #173-177 1930-31 **Arch Issue High Values in Mint Blocks of Four**, from 10c to \$1, each with top two stamps hinged, except the \$1 Cavell which is entirely NH. Fine or better centering and fresh colours. ☺
..... Scott \$2,945
- 372A ** #174a - see page #69.



- 373 * #176 1930 50c dull blue **Grand Pré**, lower right Plate no. 1 block of four, mint with disturbed gum, else very fine.
..... Unitrade \$2,200



- 374 */** #177 1930 \$1 dark olive green **Mount Edith Cavell**, upper right Plate No. 1 block of four, hinged in selvedge and on bottom left stamp, remaining 3 stamps are never hinged, fine-very fine.
..... Unitrade \$1,500



Arch-Leaf Issue continued



- 375 */** #180iii, 181iii, 182iii 1930-1931 2c Arch Coil Group, all with "Cockeyed King" variety. 2c dull green is a never hinged line strip of 4. 2c deep red is a hinged line strip of four and 2c dark brown is a hinged line strip of three. A fresh group with high catalogue value.

Est. \$100

Medallion Issue, etc. Scott #184-210

- 376 ** #192i 1932 3c deep red KGV with Broken E, in a lot of five mint never hinged lower right Plate 2 blocks of 15. Catalogue value given is for blocks of 8. Very fine. 
- Unitrade \$1,500
- 377 ** #193 1932 5c dull blue Prince of Wales, full mint never hinged sheet of 100, Plate No. 1 inscription at bottom left, fine-very fine.
- Unitrade \$1,375
- 378 */** #195-201 1932 KGV Medallion Issue in Mint Blocks of Four, each with the top two stamps being hinged, except the 5c and 8c which are totally NH. Fine to very fine centering. 
- Scott \$815



- 379 ** #198 1932 4c ochre Medallion, mint never hinged jumbo, fresh and very fine.

Unitrade \$150



x380

- 380 */** #203 1933 20c red brown Grain Exhibition Plate Blocks, group of four mint blocks includes UL VFNH, LL F-VF NH, UR F-VF * and LR Fine *.

Unitrade \$1,500



- 381 * #203i 1933 20c red brown Grain Exhibition, block of four with the lower left stamp showing the broken "X" variety, mint hinged, very fine.

Unitrade \$350

- 382 ** #204 1933 5c dark blue Royal William sheet of 100 with plate no.1 in upper left and upper right selvedge. We noted that the lower left stamp number 91 is damaged in the lower left corner (not valued) else an attractive item with crisp colour and VF.

Scott \$1,903

- 383 */** #204 1933 5c Royal William Issue, with 36 singles (23 are NH) and 6 blocks (including 5 plate blocks - 2 of which are NH). Some stamps with disturbed gum, else mostly fine-very fine.

Scott \$1,215

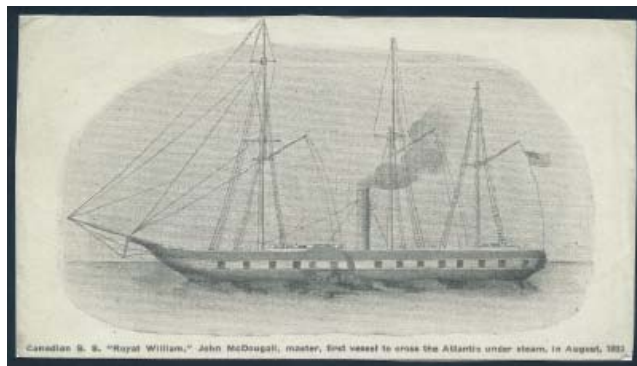

x384

- 384  #204 1933 5c Royal William Exhibit With 16 Pages Plus Extras. The exhibit includes 19 covers with single frankings, first days, CPR steamships, Arctic Patrol, flights etc. There are mint plate blocks, blocks and singles as well as 38 end including 2 perfins. Generally fine-very fine or better.

Est. \$250



x385

- 385 */** #205-207i Group of Medallion Coils, includes #205 VFNH (tone spots on gum), 205i VFNH, 206 VF * (tone spots), 206i VF *, 207 VFNH and #207i FNH. Also includes #205 end strip with two stamps and one tab VFNH.

Unitrade \$647



- 386 ** #208 1934 3c blue **Cartier's Arrival**, a huge lot of 675 copies (singles, with a significant number of blocks and margin copies, including a block of 20). All mint never hinged and a great opportunity to search for minor plate varieties. Mostly fine or better. ☺
.....**Scott \$6,075**

- 387 ** #208 1934 3c blue **Jacques Cartier**, full sheet of 100 with Plate No. 1 inscriptions at top right and bottom, never hinged and fine. The sheet has been folded therefore some perf separation as expected.
.....**Unitrade \$450**



- 388 * #208iv 1934 3c blue **Jacques Cartier Wide Gutter Pair**, mint hinged, very fine. CV is for strip of 4.
.....**Unitrade \$400**

- 389 ** #210 1934 2c red brown **New Brunswick Seal**, full sheet of 100 with Plate No. 2 inscriptions at top right and top left, never hinged. We have catalogued this as fine, but does have some fine-very fine and very fine stamps. The sheet has been folded therefore some perf separation as expected.
.....**Unitrade \$750**

- 390 ** #210 1934 2c red brown **New Brunswick Seal Hoard**, with over 425 stamps in singles, pairs, blocks, etc, all neatly arranged on black stock sheets, some with selvedge including plate information, with potential of having some varieties. For example, VF NH singles of the "closed frame" variety catalogue \$16. Catalogue value is for an average of fine-very fine, mint never hinged. ☺
.....**Unitrade \$2,762**

Silver Jubilee Issue Scott #211-216



- 391 ** #211i 1935 1c green **Princess Elizabeth, Weeping Princess Variety**, mint never hinged, in a block of four (variety is at upper left) with sheet margin at left, very fine.
.....**Unitrade \$300**

- 392 ** #216 1935 13c dark blue **Royal Yacht Britannia**, full sheet of 100, from field stock (with full selvedge around, but no imprint). Scarce in such a multiple, as field stock was usually sent to post offices in panes of 50. Very fine, mint never hinged.
.....**Unitrade \$2,100**

Pictorial Issue Scott #217-230



- 393 E/P #217P 1935 1c KGV Pictorial Photographic Proof, in brown, and pasted on very thick card. Image measures 34x43 mm. Very fine and scarce.
.....**Est. \$150**



x394

- 394 E/P #217P-227P 1935 1c to \$1 Pictorial Issue Plate Proof Set, on India on card, very fine.
.....**Unitrade \$1,800**



- 395 * #218c 1935 2c brown **King George Imperforate Pair**, mint hinged, very fine.
.....**Unitrade \$200**

- 396 ** #221 1935 5c blue **King George V Pictorial**, full sheet of 100, with Plate No. 2 imprint in selvedge at bottom and cutting arrow at bottom left, mint never hinged, fresh and very fine.
.....**Unitrade \$750**

- 397 ** #224 1935 13c **Charlottetown Conference**, Plate No. 2 full pane of 50, fresh, mint never hinged and routinely very fine. ☺
.....**Scott \$900**

Pictorial Issue continued



- 398 ** #226 1935 50c dull violet Parliament, Victoria, mint never hinged upper block of 6 with inscription in top selvage, very fine.

Unitrade \$480

King George VI Era (1937-1952) Scott #231-320



x399



404

- 399 ** #231/245 1937-1938 1c to \$1 Definitive Set, selected basic set of eleven of low values (#231-236) and high values (241a- 245). All are selected mint never hinged, fresh and extremely fine.

Unitrade \$380

- 400 */** #241-245, 241a 1938 Pictorial Issue in Mint Blocks of Four, all having their top two stamps hinged, except the 20c which is NH. Includes the two major shades of the Memorial Chamber issue. Mostly very fine. ☺

Scott \$960



401

- 401 ** #242 1938 13c Halifax Harbour, mint never hinged partial sheet of 30 with upper right plate No. 1 block, fresh and very fine.

Unitrade \$900

- 402 */** #249-262 1942-43 War Issue Set in Mint Plate Blocks, with a mix of hinged and never hinged, with one plate block of each issue, including the special delivery. Mostly fine-very fine or better. ☺

Unitrade \$1,462

- 403 ** #263, 264 1942-1943 1c to 2c Perf 8 Coils, 160 of each all in fresh never hinged strips of 10, fine or better.

Scott \$816

- 404 ☉ #289 1950 1c King George VI Misperforated Vertical Pair, used, with small part cds. A dramatic vertical misperforation, resulting in equal parts of 4 stamps showing. Very fine.

Est. \$100



x405

- 405 */** #294/432 Group of Four Pre-Printing Crease Items, all mint never hinged except for one, on which hinges reinforce the crease. Includes #294, 338, 394 and 432. A seldom offered group.

Est. \$200

- 406 ** #311-314 1951 CAPEX Presentation Folder. Souvenir with pebbled deep blue card with the impressed Canadian Coat of Arms in gold. Contains mint never hinged, very fine blocks of 1951 Centennial of the British North American Post Administration issue, as new.

Est. \$50



- 407 E/P Engraved Die Proof of Cherub, sunk-in on card, printed in light green by the Canada Bank Note Co. Montreal. There is a light pencilled price on front of \$4,500 and another on back for £600. A rare item.

Est. \$150



Queen Elizabeth II Era (1953 -)
Scott #321 and on



x408



409

- 408** **** #318/839 Group of Five Misperforated Stamps**, all mint never hinged, and quite dramatically misperforated. With #s 318, 403, 557, 644 and 839.

..... **Est. \$200**

- 409** **⊙ #387 1959 5c St. Lawrence Seaway with Dramatic Pre-Printing Crease**, used, with duplex cancel dated AUG.7.1959. Very fine.

..... **Est. \$100**



- 410** **** #391var 1961 5c Northern Development Block with Major Pre-Printing Creases**. Mint never hinged block of 6, with sheet margin at left, and diagonal pre-printing crease affecting 4 stamps. There are also two other diagonal creases to each side of the major one. Very fine.

..... **Est. \$250**



xDetail Lot 411

- 411** **** #404 1962 4c carmine Cameo**, left hand part pane of 30 with dramatic vertical pre-printing crease affecting 10 stamps. Beautiful exhibition item, and very fine.

..... **Est. \$750**

- 412** ***/**/⊙ #404F, 459F 1953-2010 Eclectic Mix of Elizabethan Errors, Oddities, Postage etc.**, in a bulging binder. We note in no particular order 2 picture postage sheets for Toronto's 175th Anniversary (same image, 2 different frames), postal forgeries of #404, 459, 39c coil (x10), misperf block and singles, 33 blocks of #926A, 7 blocks of 597aiii (Siamese bears), rejected 36c coils (x34 most in strips), over \$200 in face value, etc. ☺

..... **Est. \$200**

- 413** **** #405bqvar 1962 5c Cameo Pane of 20 with Winnipeg Tagging**, one normal pane with tagging about 8-9mm and a second with tagging as wide as 12mm suggesting a double impression of the tagging. The tagging does vary in each pane by a small amount within the normal range of 8-9mm. An unrecorded variety plus a normal pane, still in original packaging, both mint never hinged, very fine.

..... **Est \$100**

- 414** **** #411 1963 \$1 rose carmine Crane and Map Matched Set of Plate Blocks**, mint, never hinged and very fine.

..... **Unitrade \$360**



- 415** **** #424var 1964 5c Lady's Slipper Block with Major Pre-Printing Creases**, mint never hinged block of 8, from upper right of pane, and with three diagonal pre-printing creases affecting 5 stamps. Very fine.

..... **Est. \$200**

Queen Elizabeth II Era continued



- 416** ** #439var 1965 5c Flag Block of 4 with Major Diagonal Pre-Printing Crease affecting three stamps. Mint never hinged, very fine.
..... Est. \$100



417



418

- 417** ** #444pT1 1965 5c Christmas, block of 4 with 1-bar tagging error (W2aR), mint never hinged, very fine. Bileski pencil signature on reverse of upper left stamp.
..... Del Peters \$240
- 418** ** #444pT2 1965 5c Christmas, block of 4 with 1-bar tagging error (W2aC), mint never hinged, very fine. Bileski pencil signature on reverse of upper left stamp.
..... Del Peters \$300
- 419** ** #454/544 1967-1973 1c to 8c Centennial group of nine 1-bar tagging error singles including 454piiT1, 455pT1, 455pvT1, 456pT1, 458pT5, 460fpivT1, 460fpivT2, 544piiT2 and 544piiT3, mint never hinged, very fine. A nice group. ✓
..... Del Peters \$390



420



421

- 420** ** #454piiT1 1971 1c Centennial, GT2 tagging, LF paper, PVA gum, block of 4 with 1-bar tagging error (G2aR), mint never hinged, very fine.
..... Del Peters \$280

- 421** ** #455pT1 1967 2c Centennial, W2B tagging, DF paper, DEX gum, block of 4 with 1-bar tagging error (W2aR), mint never hinged, very fine.
..... Del Peters \$200
- 422** ** #455pT1/455pvT1 1967-1973 2c Centennial group of five 1-bar tagging error singles including 455pT1 (2 different positions), 455pT1 showing part of additional tagging line from sheet margin (counted as normal, but much better), 455pT2 and 455pvT1, mint never hinged, very fine. ✓
..... Del Peters \$235
- 423** ** #456/544 Group of 13 Mint Never Hinged Centennial Sheets, identified by owner, we have checked the better for identification, mint never hinged, overall very fine. ✓
..... Unitrade \$572
- 424** ** #459ii 1969 6c Centennial, DF paper, experimental fluorescent ink, 10 stamps in total with 2 blocks and 2 singles (1 single with straight edge on one side), mint never hinged, very fine. ✓
..... Unitrade \$500



425



426

- 425** ** #460fpivT1/T2 1972 6c Centennial, Die 1a, GT2 (3mm) tagging, LF paper, PVA gum, matching blocks of 4 with 1-bar tagging error (G2aR and G2aC), mint never hinged, very fine.
..... Del Peters \$200
- 426** ** #460var 1967 6c Centennial Block with Pre-Printing Crease, mint never hinged, with dramatic pre-printing crease affecting 5 stamps. The block also has its vertical perforations shifted to the right by a few millimeters. Very fine.
..... Est. \$200
- 427** ** #465A 1967 50c Grain Elevator Lot of Four Matched Sets of Plate Blocks of 10, with 120 stamps in all, mint never hinged, very fine.
..... Unitrade \$660
- 428** ** #465B 1967 \$1 Oil Field Lot of Twelve Matched Sets of Plate Blocks, with a total of 48 plate blocks in all (192 stamps), mint never hinged, very fine.
..... Unitrade \$1,920
- 429** ** #465Biv 1971 \$1 carmine rose Oil Field Sheet of 50, with PVA gum variety, plus medium fluorescence, from field stock (no imprint). Fine-very fine, mint never hinged.
..... Unitrade \$1,250
- 429A** ** #468Aii - see page #70.



- 430** **** #492 1969 50c Suzor Coté Lot of 4 Complete Sheets** of 50. Catalogue value does not include premium for plate blocks (of which there are 16) plus any varieties. Very fine, mint never hinged.
..... **Unitrade \$1,000**

- 431** **** #508-11 1970 25c Expo 70.** Five full panes with plate block; immaculate and fresh, new issue quality.
..... **Unitrade \$810**

- 432** **** #519-530 1970 Christmas Issue in Full Sheets of 100** of the 5c and 6c stamps designed by Canadian school children. 5c sheet includes #522i. The 10c and 15c issues are sheets of 50. These are not tagged, so have plate inscriptions on all four corners of each sheet. Very fine never hinged.
..... **Unitrade \$314**

- 433** **** #522i, 525i 1970 5c and 6c Christmas Center Blocks,** fifty blocks of 5c #522i, likely one of the largest holdings of these and one block of 6c #525i, all being mint never hinged.
..... **Unitrade \$2,040**



- 434** **E/P 1971 Vignette of Sir Wilfrid Laurier,** engraved, in dark blue, and pencil dated "12/10/71". Dark blue fingerprints, and possibly unique.
..... **Est. \$300**



x435

- 435** **** #587T10/590T2 1973-1976 2c to 5c Caricature group** of four 1-bar tagging error blocks including 587T10, 588T4, 589T4 and 590T2, mint never hinged, very fine.
..... **Del Peters \$360**

- 436** **** #593T 1973 8c ultramarine Queen Elizabeth,** dull fluorescent paper, matched set of blank corner blocks, 1-bar tagging variety (G2aC), mint never hinged, fine-very fine. ㊄
..... **Del Peters \$400**



- 437** **** #593var 1973 8c blue Queen Elizabeth II Block with Pre-Printing Crease,** mint never hinged, with a dramatic vertical pre-printing crease through two middle stamps. Also a lesser crease running down two left most stamps, only visible from back. Very fine.
..... **Est. \$75**

- 438** **** #599, 600 Specialized Collection of the \$1 Vancouver Definitive,** including singles, pairs, multiples, with better such as a hibrite sheet, varieties, dollar error, papers, plate block matched sets and more. A nice, NH collection with a face value of \$420 alone. Very fine.
..... **Est. \$400**



- 439** **** #614a 1973 15c R.C.M.P. Musical Ride Upper Left Imperforate Corner Block,** mint never hinged and very fine. Catalogue value is for lightly creased top pair (\$300) and intact bottom pair (\$600).
..... **Unitrade \$900**



- 440** **** #621T1, 621T3a 1973 15c Royal Visit,** two tagging error singles with untagged (621T1) and with missing tagging bar at right showing only small tagging residue (621T3), mint never hinged, very fine.
..... **Del Peters \$135**

Queen Elizabeth II Era continued



xDetail Lot 441

- 441 ** #707var 1977-1982 2c Western Columbine Block with Printing Shift.** Mint never hinged block of 40 with brown colour inscriptions (2 and CANADA and flower shading) shifted to left. Accompanied by a normal block of 50 for comparison. Very fine.

..... Est. \$100



x442

- 442 ** #719T4 1977 25c Sugar Maple,** upper left and upper right blank corner blocks of 4 showing major tagging error with 13mm horizontal tagging across the stamps from the top row (affecting 2 stamps in each block), mint never hinged, very fine.

..... Del Peters \$500



- 443 ** #742T1 1977 12c Christmas featuring Angelic Choir,** left sheet margin block of 4, untagged error, mint never hinged, fine-very fine.

..... Unitrade \$500

- 444 ** #790T5a 1979 17c green Parliament,** matched set of blank corner blocks with 1-bar tagging error (G2aC), mint never hinge, fine-very fine. ✓

..... Del Peters \$500



- 445 ** #878i 1981 (17c) Antique Mandora Printed on Gum Side,** with missing inscriptions and untagged. Mint never hinged and a spectacular variety. Very light internal creasing, as is common for this variety. Accompanied by a 2011 Richard Gratton certificate.

..... Unitrade \$2,000



446



447

- 446 ** #889T1 1981 35c Paul-Emile Borduas, untagged error** single with normal to compare, mint never hinged, very fine. Quite scarce despite the modest catalogue value (Del Peters \$125).

..... Unitrade \$100

- 447 ** #924T1 1983 32c Maple Leaf,** block of 4, untagged error, mint never hinged, bit of offset on gum as always for this error, very fine.

..... Unitrade \$200



- 448 ** #926b 1987 36c Parliament,** sheet margin block of 4 with left stamps imperforate on 3 sides (fully imperforate at left), mint never hinged, very fine.

..... Unitrade \$1,000





xDetail Lot 449

- 449 ** #951var 1983 32c Maple Leaf Coil, strip of 13 with double perforations. Both vertical ends show no signs of doubling. All other vertical rows are doubled although the doubling needs to be confirmed by magnification in most rows. Undoubtedly genuine. Very fine for this variety, never hinged. Est. \$200

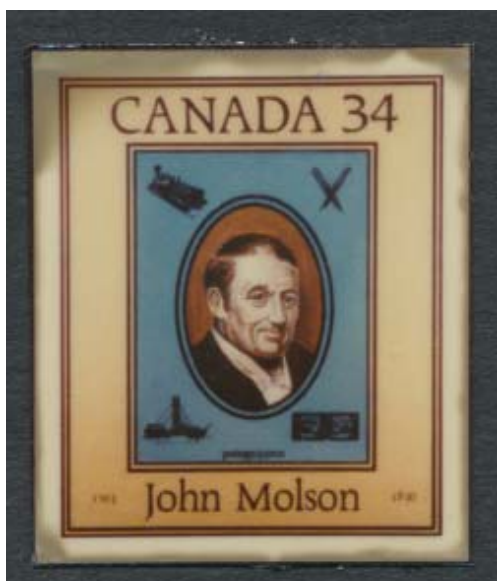

- 450 E/P 34c John Molson Unissued Design, cut to size of stamp and affixed to large black board which is signed by the artist. Photographic essay, which is soiled at edges. Unique and fine. Est. \$3,000
- 451 ** #1116bc 1986 29c Christmas Booklet, Perf 12.5, three complete booklets plus four strips of five stamps. All mint never hinged, very fine. Unitrade \$400



- 452 E/P #1126-1129 1987 Exploration of Canada Specimen Adhesive Labels, full pane of 20 with full marginal inscriptions and similar to issued stamps, except the word TEST replaces CANADA and W, X, Y and Z replace the denominations. Believed to be unique, and very fine. Est. \$2,000



x453

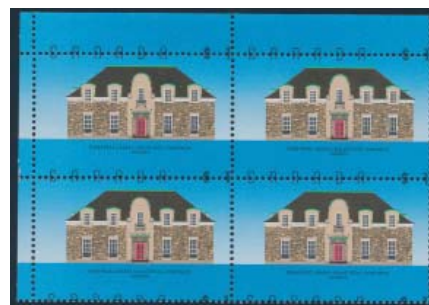

455

- 453 ** #1165, 1362, BK80 Group of Mint Misperfs and Misprints, includes #1165 38c misperforated block of 10, #1362 design shifted approximately 2mm to the left and two booklets #BK80 both with 17c green QEII stamp dramatically misprinted with a shift upwards of approximately 2mm, all mint never hinged. An interesting group. Est \$150



- 454 ✉ #1171c 1989 44c Walrus, Perforated 13.1x13.8, seven stamps of this variety used on registered cover from Hythe, Alberta to Ottawa. A scarce and impressive franking with very few covers reported. Est \$250
- 455 ** #1181var 1989 \$1 Runnymede Library Misperforated Corner Block, from upper left of pane, and misperforated horizontally down by about 5mm, resulting in the inscription CANADA \$1 appearing 6 times. A dramatic variety and very fine. Est. \$350

Queen Elizabeth II Era continued

- 456 ** #1194B 1988 39c dark violet Flag Postal Forgery sheet of 110, imperforate, with full never hinged gum and cutting guidelines all around the selvage. Very fine.  Est. \$400



- 457 ** #1292c 1990 39c Folklore, Perf 12.5x12, half pane of 25 with two plate blocks, mint never hinged, very fine. This perforation variety is most commonly found only in blocks of four. Unitrade \$495

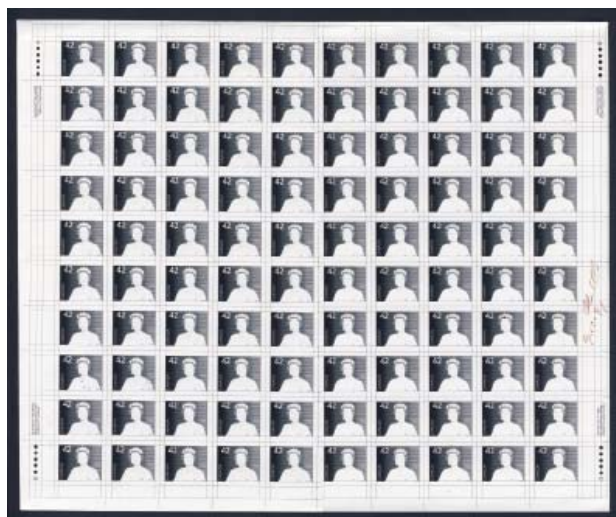

- 458 ** #1357 E 1991 42c Queen Elizabeth, A photographic pre-production essay in a full pane of 100 for the 42c Karsh portrait issue of December 27th, 1991. It is initialed OKAY CRB OCT.9.1991. After approval of this essay the background was strengthened for the finished stamp. Almost certainly unique with a few minor creases else very fine. Est. \$1,000



459



460

- 459 ** #1359ii 1992 43c Flag Over Field Double Print, mint never hinged single. Very fine. Unitrade \$2,000
- 460 ** #1359ii 1992 43c Flag Over Field Double Print, mint never hinged block of four with sheet margin at left. Very fine. From the bottom of the sheet with less dramatic doubling. Unitrade \$8,000



xDetail Lot 461

- 461 ** #1361var 1995 45c Flag Over Building Misperforated Sheet of 100, with all vertical perforations being shifted left by about 3mm, resulting in more than half of the "5" of 45c being perforated through. Very fine, mint never hinged. Est. \$500



- 462 ** #1362iii 1998 45c Flag over Building Imperforate Gutter Pair, mint never hinged, left-hand stamp has a scratch through the "5" and down about two-thirds of the stamp ending in the margin, else very fine. Unitrade \$2,250





- 463 ** #1534ii 1994 52c Unissued Christmas Choir, mint never hinged, very fine.
.....Unitrade \$200



- 464 ** #1700a 47c "Flag Over Inukshuk" Self-Adhesive Miscut Booklet Pane of ten, with horizontal cut shifted up 15mm. Very Fine.
.....Est \$200



- 465 ** #1700a 47c "Flag Over Inukshuk" Self-Adhesive Miscut Booklet Pane, with both horizontal and vertical cuts shifted to 4mm into design of each stamp. Very fine.
.....Est \$300

- 466  #1708 1998 Year of the Tiger Coin and Stamp Set. A lovely presentation book which displays the souvenir sheet of two stamps and the \$15 coin. (Unitrade thematic collection #79).
.....Unitrade \$500

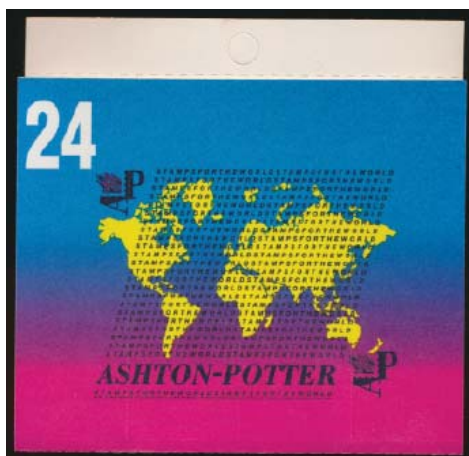

- 467 ** c. 1999 Booklet of 24 Essays, prepared by Ashton-Potter and sent to the pressure-sensitive paper suppliers for testing. Undoubtedly Canada Post had some understanding with Ashton-Potter regarding future contracts. Very fine for something of this nature, stamps are die-kissed. It is believed that the entire trial printing was destroyed except this one sample.
.....Est \$1,000



- 468 ** c. 1999 Sheet of 120 Essays, prepared by Ashton-Potter and sent to the pressure-sensitive paper suppliers for testing. Undoubtedly Canada Post had some understanding with Ashton-Potter regarding future contracts. Very fine for something of this nature, stamps are die-kissed. It is believed that the entire trial printing was destroyed except this one sample.
.....Est \$1,000

- 469 E/P 1999 46c Millennium Uncut Press Sheet Progressive Proofs, three large sheets of double thickness pressure sensitive coated paper. Two are progressive printings of the uncut sheet before the final design of the stamp was included, the third is blank from JAC Canada with numerous notations including pointing out at least 15 almost microscopic "groundwood shives". These come from a sub-contractor to Ashton-Potter responsible for testing the paper prior to printing. All three folded into 8 and with some age staining. Almost certainly unique pre-production items.
.....Est \$250



- 470 E/P c. 2001 "Lowe-Martin Group" Essay, pane of 16 with imprints. Prepared by this printing firm to show Canada Post what their 9 colour press was capable of. A former employee sold two sheets and believes all others were destroyed. The second sheet is with an Ottawa collector. Very fine.
.....Est \$200

Queen Elizabeth II Era continued

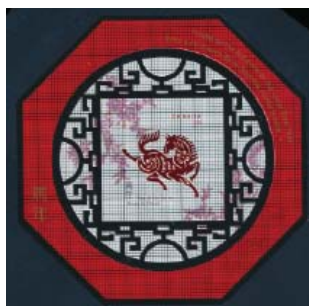

- 471 **E/P #1934 2002 48c Year of the Horse Souvenir Sheet Essay**, mint never hinged and without tagging, fully embossed and with overall quadrille grid as described and priced in footnote in Unitrade. Very fine.
.....Unitrade \$850



- 472 **** #2085var 2008 50c NHL All Stars Full Imperforate Pane**, mint never hinged and very fine. Apparently one of only 6 known.
.....Est. \$3,500



473



x474

- 473 **** #2116i 2005 50c Alberta Centennial**, full pane of 8 without die cutting on backing paper, mint never hinged, very fine.
.....Unitrade \$1,000
- 474 **** #2116i 2005 50c Alberta Centennial**, lot of three full panes of 8 without die cutting on backing paper, mint never hinged, very fine.
.....Unitrade \$3,000



- 475 **** #2142ii 2006 51c QEII 80th Birthday Imperforate Horizontal Pair**, very fine, never hinged.
.....Unitrade \$350



- 476 **** #2201a 2007 52c Year of the Pig Missing Gold and Rainbow**, in a full sheet of 25, mint never hinged and very fine.
.....Est. \$500

Back of Book Complete Booklets

- 477 ***/** #90b- Collection of Mint Booklet Panes**, starting with #90b (aging, with part of the booklet and two stamps never hinged, fine), then 217b to QEII era booklet panes and a few complete booklets. Catalogue value for up to QEII is over \$1,500. Also includes 024, 032 and 038 singles. Mostly fine or better.
.....Est. \$150



- 478 **** #BK15a 1930-1931 Arch Issues Complete Booklet, French**, ink notation and scuffs on front cover, else fine.
.....Unitrade \$500
- 479 **** #BK32/BK47 Collection of Complete Booklets, KGVI-era**, all identified in glassines, with French, English, bilingual, varieties and with up to 4 of some items. Nice specialization and mostly fine or better, with a catalogue value of over \$1,300.
.....Unitrade \$1,300
- 480 **** #BK111A 1990 50c Flag perf 12½x13 Booklet Lot**, with 30 complete booklets, very fine.
.....Unitrade \$1,500





- 481 **#BK317ii 2005 51c Flag Booklet with Die Cutting Omitted**, very fine, never hinged.

Unitrade \$2,000



- 482 **** #BK341var 2006 Permanent Value Flag Booklet with Die Cutting Omitted**, mint, never hinged. Accompanied by 2012 Richard Gratton AIEP certificate stating in part "...booklet was cut by scissors from a complete imperforate press sheet...". Very fine.

Est. \$500

Semi-Postals Scott #B1-B18

- 483 **** #B1i 1974 8c + 2c Semi Postal Olympics**, 4 sheets of 50 of the HB variety. Very fine and fresh.

Unitrade \$3,000

- 484 **** #B1i 1974 8c Olympics on Hibrite Paper**, full sheet of 50 which is hibrite on front and with greenish gum, quite distinct from the normal, mint never hinged, very fine.

Unitrade \$750

Airmails Scott #C1-CE4

- 485 ***/**/⊙ #C1-CE4 1928-1946 5c to 17c Airmails**. A complete mint and complete used set of singles plus 5 mint plate blocks (C8-9, CE3, 4, CE2 is a block of 4) plus extras. Generally fine or better.

Scott \$347



486



487

- 486 **E/P #C1P 1928 5c brown olive Air Mail Plate Proof Vertical Pair**, on India paper, very fine.

Unitrade \$400

- 487 **E/P #C6P 1938 6c blue Air Mail Plate Proof**, on card. Very fine.

Unitrade \$200



- 488 **** #C7 1942 6c deep blue Training Plane**, Plate No. 2 lower right block of four, mint never hinged, very fine.

Unitrade \$675



x489

- 489 ***/** #C7 1942 6c deep blue Training Plane**, the scarce plate No.2, all 4 positions. Upper left is fine with small thins in selvage and one stamp, UR is F-VF hinged in selvage, LR is well centered, lightly hinged but over all disturbed gum, and LL is F-VF never hinged..

Unitrade \$1,800

Semi-Official Airmails #CLP1-CLP7



490



491

- 490 **⊙ #CLP1 1918 (25c) red and black Aero Club**, used single, with blue-green cachet reading "By Aeroplane SEP 4, 1918, Ottawa, Canada". Unpriced as a used single in Unitrade, this stamp on cover would catalogue \$3,400. Quite faulty, but scarce.

Est. \$150

- 491 *** #CLP7 1928 (\$1) red on white Moose Jaw Flying Club**, mint, original gum, fine, various light stain spots. Accompanied by 2013 Greene Foundation certificate "genuine, surface scraped upper right, gum disturbed".

Unitrade \$2,750

Semi-Official Airmails Scott #CL1-CL52

- 492 */** #CL4/CL52 Collection of All Different Semi Official Air Mails, on a double-sided stock page, with a mix of hinged and NH. Also includes Newfoundland issues. Total of 39 different stamps, mostly fine or better.

Est. \$100



- 493 ** #CL8, CL8c 1926 (25c) Elliot Fairchild Air Service Block, with one stamp being the "tall r" variety. Mint never hinged and tiny adhesion on gum mentioned for the record, else very fine.

Unitrade \$262

Special Delivery Scott #E1-E11



- 494 */** #E1 1898 10c blue green Special Delivery Corner Block, from bottom right of pane. Mint, with top two stamps hinged only. Bottom right stamp with light internal creases mentioned for the record, else a nice block. Catalogue value is for two VF hinged and two fine NH.

Unitrade \$540



x495



496

- 495 * #E1, E1a, E1b 1898 10c Special Delivery - Three Major Shades, each mint hinged, fine.

Unitrade \$230

- 496 ** #E1b 1898 10c yellow green Special Delivery, mint never hinged, quite fresh and extremely fine. Accompanied by a 2013 Greene Foundation certificate.

Unitrade \$600



- 497 ** #E3 1929 20c orange Special Delivery Block of Four, very fine, fresh and mint never hinged.

Unitrade \$600



- 498 ** #E5 1932 20c Special Delivery, Plate No. 1 upper right plate block, hinged in selvage, stamps are fresh, fine-very fine and never hinged (CV as four single stamps)

Unitrade \$550



- 499 ** #E5 1932 20c Special Delivery, Plate No.1 upper left Block, lightly hinged in selvage, stamps fresh fine-very fine and never hinged. (CV as four single stamps)

Unitrade \$550



Registration Scott #F1-F3



- 500** */** #F1 1875 2c orange Registration Vertical Pair, mint, bottom stamp never hinged, a fresh, fine pair.
.....Unitrade \$225

- 501** */⊙ #F1-F3 1875-1888 Registration Stamp Group, on a page, with 2c: orange (x2 used and one mint OG), two rose carmine used and a rose carmine mint with OG. 5c: three distinct used shades. 8c: unused (no gum and crease) and used single with nice cork cancel. Also includes some imperforate singles of the 2c and 5c (not counted), but noted a 5c green with plate line at bottom. A nice group, mostly fine or better. ☺
.....Scott \$1,559



x502

- 502** */(*)/⊙ #F1-F3 1875-1888 2c to 8c Registration, group of 7 including #F1b (rose carmine with large margins, VF, lightly cancelled) and #F3a (bright blue, fine unused no gum), plus five used stamps not counted in catalogue value.
.....Unitrade \$550

Postage Dues Scott #J1-40



- 503** ** #J4iii 1906 5c dark violet Postage Due on Thin Paper, mint never hinged pyramid guideline block with deep fresh colour and immaculate gum. For the record there is a small natural paper inclusion on the back not visible on the front. A very well centered block for this issue, very fine.
.....Unitrade \$600



x504



x505

- 504** */** #J6-10 1930-1932 1c-10c Postage Due Set, in blocks of four, with four values fine or better centering, top value is very fine, each block with top two hinged right, bottom two never hinged.
.....Unitrade \$1,212

- 505** */** #J11-14 1933-1934 1c to 10c Postage Due Set, in blocks of four, low values fine-very fine, two high values are very fine, each block with top two stamps hinged, bottom two never hinged.
.....Unitrade \$554

Officials

- 506** */**/⊙ Accumulation of Overprinted and Perforated Officials, on a double-sided stock page and includes a wealth of different issues, mostly mint, with many NH. We note O9 (VFNH), O10 (VFNH plus used), O27 (I.h.), mint and used multiples of the perforated KGVI issues, We also note a selection of CNR and other perfins. A mostly fine or better group with a high catalogue value.
.....Est. \$200

- 507** */**/⊙ Collection of Mint and Used Perforated and Overprinted Officials, on thick quadrille pages in a binder and in glassines. We note many better items, many of which are NH. Owner's catalogue value, which does not include the duplicated issues, is \$1,985. Mostly fine or better.
.....Unitrade \$1,985



x508

- 508** * #01-045 1c to \$1 Officials Complete, 1949 to 1962, including #C01-C02, E01-E02, on album pages with hinge remnants, routinely very fine with deep colour.
.....Scott \$706



x509

- 509** ⊙ #01-045 1c to \$1 Officials Complete, 1949 to 1962, including #C01-C02, E01-E02, on album pages routinely very fine and the great majority with delightful cds cancels.
.....Scott \$440

Officials continued

- 510** * **#01/049 Collection of Mint Officials**, complete except for missing #09. Hinged, with some h.r. and very fine.  **Unitrade \$612**



511

x514

- 511** ** **#02 1949 2c War Issue Plate Block of 6**, from LL position, Plate 4, mint never hinged and very fine. **Unitrade \$330**
- 512** ** **#02/038 Group of Mint Never Hinged Overprinted Officials**, with singles, blocks and plate blocks. Owner's catalogue value is \$1,430. Fresh quality throughout. **Unitrade \$1,430**
- 513** ** **#012-015A 1950 1c to 5c KGVI Officially Overprinted Plate Block Collection**, from all different plates, and missing only a few to complete. Mostly fine or better. **Unitrade \$900**
- 514** */** **#016-020 1950 1c to 5c Officials in Stock Book**, complete set of all 92 plate blocks, all plates and all positions; 65 of these are very fine never hinged; a further 16 are never hinged with centering sampling from fine to almost very fine; the remaining 11 are all lightly hinged of these 5 are hinged only in selvage. The 1c value plate seven upper right V.F. l.h. in selvage. Overall a very strong lot with high retail value. **Unitrade \$1,695**
- 515** * **#021-022 1950 10c and 14c Officials**, complete set of 12 plate blocks all with very fine centering. The 14c lower right is hinged on 3 stamps with a small hinge thin on one. The UL and UR positions are all hinged in selvage (5 are l.h.), the balance of LL and LR positions are lightly hinged on one stamp. Thus 40 of the 48 stamps are VF NH. Unitrade as hinged plate blocks \$459 or as 40 VF NH and 7 VF hinged stamps is \$560 **Est. \$100**



x516

x517

- 516** ** **#023 1950 20c Combine Official**, Plate 1 in all four positions, all fresh, very fine never hinged. **Unitrade \$800**
- 517** ** **#023 1950 20c Combine Official**, Plate 2 all 4 positions, all fresh, very fine, never hinged. **Unitrade \$800**



x518

519

- 518** ** **#024 50c Oil Well Official**, Plate 1 all positions, all fresh very fine, very hinged. **Unitrade \$520**
- 519** ** **#025 1950 \$1 Ferry with G Overprint**. Lower right imprint block, fresh, mint never hinged, very fine. **Unitrade \$1,000**



520

521

- 520** ** **#025 1950 \$1 Ferry Official**, Plate 1 upper right, fresh, very fine never hinged **Unitrade \$1,000**
- 521** ** **#025 1950 \$1 Ferry Official**, Plate 1 upper left, fresh, very fine never hinged. **Unitrade \$1,000**



522

523

- 522** ** **#025 1950 \$1 Ferry Official** Plate 1 lower left, fresh, very fine never hinged. **Unitrade \$1,000**



- 523 * #025 1950-1951 \$1 Ferry Overprinted G Official**, Plate no. 1 lower left plate block of four, three stamps are NH, upper left stamp is hinged. A very fine block. Catalogue value is for a hinged plate block.

.....Unitrade \$500



524

525

- 524 * #025 1950 \$1 Ferry Official**, Plate 1 lower right, fresh very fine, very lightly hinged in lower selvage only, narrow vertical line of "short gum" natural to the gumming process mentioned for the record. (CV for 4 VF NH stamps is \$720).

.....Unitrade \$500

- 525 ** #027 1950-1951 \$1 Fisheries Overprint G Official**, upper left plate block of four, mint never hinged, fresh and very fine.

.....Unitrade \$1,000



526

x528

- 526 ** #027 1951 \$1 Fisheries Overprint G Official**, Plate 1 Upper Right, fresh very fine, never hinged.

.....Unitrade \$1,000

- 527 ** #032 1951 \$1 Totem Pole Officially Overprinted G Matched Set of Plate Blocks**, mint never hinged, very fine.

.....Unitrade \$400

- 528 ** #045a 1962 20c Paper Industry with Flying G Overprint**, three of the scarce plate blocks Plate No. 2n with narrow selvage, never hinged with fine or better centering (UL, UR and LR).

.....Unitrade \$750



x529

- 529 * #0231/OE11 1937-1949 1c to \$1 Perforated 4-Hole O.H.M.S.**, Collection reasonably complete O231-O236, O241-O245 (without O241a), O249-O286, OCE1-OCE2, OCE4, OE9, OE10, OE11. We noted O244, O245 and OE9 are unused no gum (possibly others), otherwise a sound and useful collection with many very fine and some with hinge remnants. CV as fine hinged.

.....Unitrade \$914

- 530 */** #0231/OE11 Mint Selection of 4-hole O.H.M.S. Perfin**s, includes #0231-O236 (1c, 2c and 8c are NH), O241-O245 (5 stamps; 20c 50c and \$1 are NH), O268-O278 NH, O285-O286 NH, OC6-OC9 NH and OE10-OE11 NH. Overall fine-very fine with some very fine (no premium added to CV for these).

.....Unitrade \$801

- 531 Ⓞ #0231/OE11 1937-1949 1c-\$1 Perforated 4 Hole OHMS**. Includes O231-6, O241a, O241-5, O249-O273, OC1-OC9, OE7, 10, 11. Generally fine or better. CV as fine only.

.....Unitrade \$356



x532

- 532 ** #0249-0262 1942-1943 War Issue with 4-hole O.H.M.S. Perfin**, mint never hinged set of 14, overall fine-very fine, does include some very fine but no premium added for these.

.....Unitrade \$382



x533



x534

- 533 ** #OCE1-OCE4 1942-1947 16c-17c Air Mail Special Delivery**, with OHMS perforated initials. All well-centered, mint never hinged. Only OCE2 has the perfin impinging on the outer perforations.

.....Unitrade \$290

- 534 ** #OCE1-OCE4 1942-1947 Special Delivery Airmail with 4-hole O.H.M.S. Perfin**, mint never hinged set of 4, fine-very fine, with the latter two issues being very fine.

.....Unitrade \$375

Officially Sealed Scott #OX1-OX4

- 535 * #OX1-OX4 1879 to 1913 Four Different Officially Sealed Issues**, mint, hinged on a page. OX1 has album adhesions on back (fine), OX2 is unused (no gum) (very fine), OX3 is very fine and OX4 is fine.

.....Unitrade \$1,135



- 536 Ⓞ #OX2 1902 Dead Letter Office on Bluish Paper**, uncanceled but with horizontal crease indicator of proper use, fine plus centering.

.....Unitrade \$300

Private Post

- 537 */**/⊙ **Cinderellas, Fantasies and Labels**, written up on 29 pages plus other correspondence and notes of primarily 19th century items. Two later issues are represented by the Labrador USA set in blocks (each with two never hinged) and singles and McGreeley's Express, one unused and one with socked-on-nose Dawson, Y.T. Jan. 6, 1929 postmark. The primarily earlier issues from 24 different "companies", etc. and with approximately 119 "stamps" with write-up; these with very little duplication. Bancroft's City Express, International (Letter) Express, and Ker's City Post are quite extensive and these represent more than half the collection. Collection is generally fine including a few with postmarks and will have a high catalogue value by the Lafreniere Catalogue. A few extras not counted. ✓
.....**Est \$1,000**

Federal Revenues

- 538 ** **Collection of QV Tobacco Revenues**, with 13 different issues, all mint except for one. Beautifully engraved, with the vignette of both the Large Queen type QV and the Widow Weeds type. A very nice, fresh collection.
.....**Est. \$100**
- 539 */**/⊙ **Accumulation of Mostly Mint Postal Scrip and Excise Stamps**, on a double-sided stock page, including both Postal Note and Postal Scrip issues, appear to be all NH. Saw FX2b (flag precancel), FX2 block of four with lathework, etc. A nice group, and mostly fine-very fine.
.....**Est. \$100**
- 540 */**/⊙ **Collection of Mint and Used Federal Revenues**, on three double-sided stock pages, with a great variety of issues and no apparent duplication, unless mint and used examples are presented. Saw a block of 20 of FB40 with full counter and two imprints in top selvage, Quebec and Newfoundland revenues, Ontario and Manitoba Law Stamps, nice selection of early QV Bill Stamps and many more. A nice group, and mostly fine or better.
.....**Est. \$100**
- 541 ** **#FB46 9c green Federal Bill Issue**. Full pane of 100 including most selvage and notably four full imprints and NINE CENTS counter. All stamps are fresh and never hinged. Catalogue value is for singles without added value of imprints etc.
.....**Van Dam \$675**



- 542 ⊙ **#FB53a \$2 red and black Bill Stamp with Inverted Center**, with deep colour and moderate cancel, this key revenue rarity has a small closed tear and a repaired corner, fine appearance.
.....**Van Dam \$12,500**

- 543 ** **#FE16 1900 \$5 Electric Light**, pane of 50 with 3 inscriptions across top, missing selvage on 3 other sides, the stamps are very fine never hinged.
.....**Van Dam \$1,000**
- 544 ** **#FEG1-4 1930 50c - \$1 vermilion Electricity and Gas Inspection**. Four full panes of 50 stamps, all plate no. 1 and fresh with immaculate gum, minor selvage separation, fine or better with many VF.
.....**Van Dam \$550**
- 545 ** **#FEG1-11 1930 50c to \$10 Electricity and Gas**. Full set in sheets or blocks of 50 without selvage except \$1 vermilion in block of 40, (sheets of \$3 blue and \$10 blue have full upper selvage). Stamps fresh, never hinged and mostly very fine.
.....**Van Dam \$3,415**



546



547

- 546 ⊙ **#FSC13 1915 10c blue King George V Law Stamp**, used, very fine.
.....**Van Dam \$1,000**
- 547 ⊙ **#FSC14 1915 10c Supreme Court, Rouletted**, with blue control number, slight vertical crease, else very fine.
.....**Van Dam \$500**
- 548 ** **#FWM60-FWM71 1930 5c to \$10 black Weights and Measures**, set of 12 in full panes of 50 all plate No. 1 (the 50c is separated into 2 blocks and many sheets have separation or some faults in selvage). The stamps are routinely fresh, with immaculate never hinged gum. These are not from the Bileski purchase and may be unique without Bileski hand-stamp. The great majority are very fine.
.....**Van Dam \$4,725**
- 549 */**/⊙ **#FWT7-FWT18 1915 1c to 50c War Tax**, collection includes mint, used, blocks etc. apparently all sound. We note FW8c (x2 both VF, one NH), two FWT9 blocks (VF), FWT12 *, FWT13, FWT14 and FWT15 in matching blocks VF, FWT12 *, FWT13, FWT14 and FWT15 in matching blocks of 9, FWT4 * VF, FWT17 (2 shades), fine-very fine.
.....**Est. \$150**



- 550 ** **#FWT14 1915 13c vermilion War Tax**, Plate No A-1 block of 6, fresh deep colour, fine or better, hinged in the ungummed selvage, stamps never hinged. A scarce plate block.
.....**Van Dam \$540**





- 551 */** #FWT15 1915 25c War Tax, Plate No. A-1 block of 6, fresh colour, very fine, 4 stamps never hinged. A scarce plate block, CV as 6 singles.
..... Van Dam \$350



552

- 552 */** #FWT18c 1915 2c Admiral War Tax Coil, vertical paste-up strip of four joining a pair of yellow to a pair of light brown coils. Top stamp hinged, others never hinged, very fine. CV as NH paste-up pair and hinged pair. A showpiece.
..... Van Dam \$205

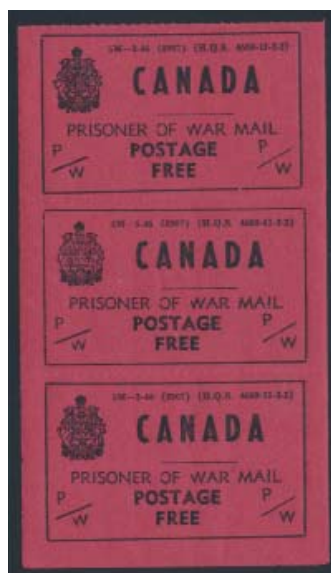

554

- 553 */**/⊙ #FX1-FX20 1915-1923 King George V Excise Tax Stamps, complete set from ¼c to \$100, most are cancelled, FX19 is NH. Also includes FX26. Overall fine-very fine.
..... Van Dam \$331
- 554 ** #PWF6 1940-41 Prisoner of War Rouletted Strip of Three, mint never hinged, very fine.
..... Unitrade \$225

Provincial Revenues

- 555 ** Group of Saskatchewan Law Stamps with unlisted and scarce overprints. These were originally offered by Kasimir Bileski, the original master of the Canadian Box Lot. Included are 'Cannington Manor' on rouletted seven singles, a silver coat-of-arms of the province on six different marginal blocks of four, 'The Parklands' on six different marginal blocks of four and a couple of marginal inscription blocks of four with the provincial flower, the prairie lily, in colour on a gold background. Seldom offered and very fine. ✓
..... Est. \$200

- 556 **Small Group of Revenues on Documents**, with 24 items, each bearing one or more revenues such as Law Stamps (mostly Saskatchewan and a few Ontario), plus a few Quebec Transfer stamps. Mostly very fine.
..... Est. \$75

- 557 ** #BCL23, 38, 41 1921-1957 Law stamps in complete sheets of 25, including 5th issue 25c green, 8th issue 30c orange and 9th issue 10c grey, mint never hinged, fine-very fine.
..... Van Dam \$593

- 558 ** #BCL23/BCL24 1912-1957 Law Stamps in Full Sheets with 5th issue 25c green (BCL23, \$93), 8th issue 30c orange (BCL38, \$375) and 9th issue 10c grey (BCL41, \$100), each in a complete sheet of 25, mint never hinged, couple of stamps with gum bends but overall fine-very fine.
..... Van Dam C\$568

- 559 ** #NFR36 1942 5c red Caribou Revenue, mint never hinged gutter sheet of 50, with imprint at bottom of both panes, very fine. ✓
..... Van Dam \$1,147

- 560 ** #NFR37 1942 10c black Caribou Revenue, mint never hinged gutter sheet of 50, with imprint at bottom of both panes, very fine. ✓
..... Van Dam \$2,550



- 561 ** #NFR38 1942 25c green Caribou Revenue, mint never hinged gutter sheet of 50, with imprint at bottom of both panes, very fine.
..... Van Dam \$3,360

- 562 ** #NFR39 1942 50c blue Caribou Revenue, mint never hinged pane of 25, with imprint at bottom, very fine. ✓
..... Van Dam \$375

- 563 ** #NFR41 1942 \$2.50 mustard Caribou Revenue, mint never hinged pane of 25, with imprint at bottom, very fine. ✓
..... Van Dam \$1,685

Provincial Revenues continued



564

- 564 **⊙ #QST18 1913 \$30 green Quebec Stock Transfer Tax Stamp**, used block of four, fine-very fine.

..... Van Dam \$260

- 565 **** #SE12 1937-1947 1c yellow Electrical Inspection**, full sheet of 100, mint never hinged, quite well centered overall, fine-very fine

..... Van Dam \$1,250

- 566 **** #SE27 1937-1947 \$10 purple Electrical Inspection**, 5mm control numbers full sheet of 100 mint never hinged and fine or better. An impressive sheet.

..... Van Dam \$3,125

- 567 **** #SL68-SL78 1968 5c to \$50 Saskatchewan Law Stamps, Rouletted**, full set in blocks of four with Canadian Bank Note Co. imprint. Mint never hinged, fresh, very fine.

..... Van Dam \$480

Federal Wildlife Conservation Stamps

- 568 **** #FWH24b 2008 \$8.50 Federal Wildlife Conservation**, full pane of 16 stamps, fresh, very fine never hinged.

..... Van Dam \$325

- 569 **** #FWH24c 2008 \$8.50 Federal Wildlife Conservation Duck Stamps**, matched set of plate blocks plus the special protective folders, very fine never hinged.

..... Van Dam \$320

Provincial Wildlife Conservation Stamps



- 570 **(*) #MW1 City of Winnipeg Wildlife Conservation sheet of 100**, produced by the Winnipeg Game and Fish Association to raise funds to promote wildlife conservation in 1967. Printed in forest green picturing a Canada Goose, full pane of 100, fresh, never hinged.

..... Van Dam \$750

571

(*) #MW1 City of Winnipeg Wildlife Conservation sheet of 100, produced by the Winnipeg Game and Fish Association to raise funds to promote wildlife conservation in 1967. Printed in forest green picturing a Canada Goose, full pane of 100, fresh, never hinged.

..... Van Dam \$750

Canada Precancels

572

***/** Old Time Precancel Collection**, on seven quadrille pages, including singles and blocks in the Admiral period, includes two Arch issues. Each page represents a special interest, including one with Toronto Types, one showing precancels on all of the Admiral denominations and shades, one with alphabetical cities, one with inverted, double inverted, shifts, etc in multiples up to block of 6, saw three Admiral plate numbered blocks and more. A quality collection and ex. Stanley Lum.

..... Est. \$1,000

573

⊙ Accumulation of Over 200 Precancels, being primarily Small Queens to Admirals and except for Scott #35 no excessive duplication on 4 stock pages. The 61 bar types organized by Scott number have some faulty and include Third Class Matter Scott #51 (X3), 74 (x5) etc. There are 29 "M.O.O.N" numbers and the balance are city types which include letters, inverts etc. An interesting group.

..... Est. \$100



574

✉ #3-104, etc. 1921 War Medal Envelope, sent registered by the Militia Council in Ottawa NOV.10.1921. 37c rate paid with Admiral precancel #3-104, 3-108 (x2), 3-116 and 3-119. Envelope torn from opening. Scarce.

..... Est. \$100



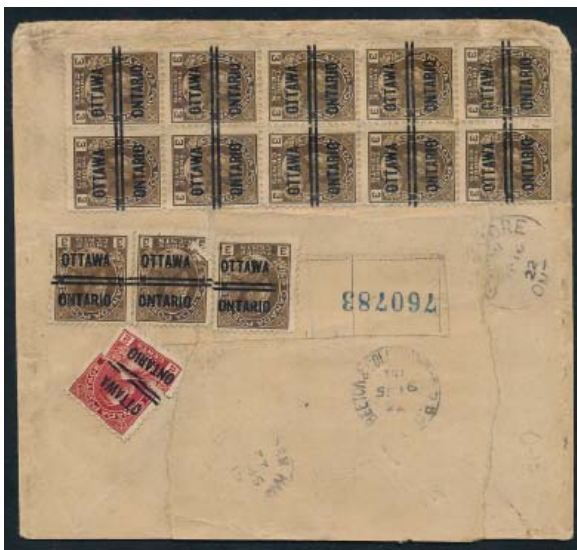

- 575 ✉ **#3-108, 3-116 War Medal Envelope**, sent registered mail by the Militia Council SEP.16.1922 from Ottawa. 41c rate paid with #3-106 (torn) and 13 copies of 3-108 (one has minor faults). Inspect.
..... Est. \$125



x576

- 576 */**/☉ **#FWT7a/FWT17a 1915 KGV War Tax Precancel Selection**, mostly mint, with some never hinged. Includes better such as FWT7a, 8a, 11a (in blocks of four, with two NH in each block), FWT11b (used), FWT10a (mint hinged), etc. A nice group, which also includes two non-listed "X" precancel varieties.
..... Est. \$100



577



578

- 577 ☉ **#FWT8b 1915 2c War Tax Precancel**, with the black squares type one precancel uncanceled but no gum, fine.
..... Van Dam \$600
- 578 * **#FWT11b 1915 5c War Tax Precancel**, with the black squares precancel, very fine with hinge remnants.
..... Van Dam \$175



- 579 ☉ **#FWT15a 1915 25c War Tax Precancel**, with railway ties type two precancels, fine-very fine.
..... Van Dam \$650

Perfins

- 580 ☉ **Old Time Admiral Perfin Collection**, on 3 quadrille pages, each stamp being identified and described by owner. 65 stamps in all, with many scarcer perforated initials and many denominations included. A clean, quality collection. Ex. Stan Lum. ✓
..... Est. \$250

British Columbia and Vancouver Island



x601

- 601 ⦿ **#2, 5, 8 1860-1869 Trio of Used Stamps**, with #s 2, 5 and 8. #8 has trimmed perfs on two sides, rest are fine.

..... **Scott \$635**



- 602 * **#6var 1865 10c blue Queen Victoria Block of Four with Inverted Watermark**, mint, with sheet margin at right. Full original gum, hinged to re-join two vertical pairs, fine. Very light stain in top right sheet margin mentioned for the record. Listed in Stanley Gibbons catalogue as #14w (cat £3,200). Regular stamps catalogue \$5,000 in Unitrade. Accompanied by a 2013 Greene Foundation certificate.

..... **Est. \$3,000**



603



604

- 603 ⦿ **#8 1867 2c on 3d brown Heraldic**, used, with ideal #35 cancel in blue. Couple of nibbed perfs, else fine plus.

..... **Unitrade \$150**

- 604 ⦿ **#12 1867-1871 50c on 3d violet Seal of British Columbia**, used with light Victoria cancel, rounded corner at lower right, fine.

..... **Unitrade \$900**



605

- * **#15 1869 10c on 3d lilac rose Heraldic Perf. 12½ Surcharge**, mint, with original hinged gum, fine. Accompanied by a 2013 Greene Foundation certificate.

..... **Unitrade \$2,400**



606

- * **#17 1869 50c on 3d violet Heraldic Perf. 12½ Surcharge**, mint, with original disturbed gum, light toning on perforations and fine. Accompanied by a 2013 Greene Foundation certificate.

..... **Unitrade \$2,400**



607

- ⦿ **#17 1869 50c on 3d violet Heraldic Perf. 12½ Surcharge**, used with part numeral grid cancel in blue. Few blunt perfs, fine.

..... **Unitrade \$1,000**



New Brunswick



xDetail Lot 608

- 608** ☉ **#1, 2 1851 3d and 6d Heraldics on Piece**, tied to each other by a lovely "STEAMBOAT" handstamp in black on a piece of cover addressed to The Reverend E. Hawkins". Stamps are fresh, with nice colour and fine. A lovely piece.

..... **Unitrade \$1,150**



- 609** **E/P #5Pv 1860 5c dark red brown Connell Proof**, on India paper, with vertical sans serif SPECIMEN in red. From bottom right of pane, very fine.

..... **Unitrade \$250**

Nova Scotia



- 610** (*) **#1 1853 1d red brown Queen Victoria**, unused (no gum) with four margins, clear at right, fresh colour and fine. Accompanied by a 2013 Greene Foundation certificate.

..... **Unitrade \$2,000**



x611

- 611** ☉ **#2/11 1851 3d Heraldic**, dark blue, used with light postmark, very fine and a second in blue with just clear to full margins and a socked-on-the-nose SEP.09.1859 Baddeck C.B. postmark. The latter is thinned. Also four reference items.

..... **Est \$200**



- 612** ☉ **#2 1851 3d blue Heraldic**, used with very light oval grid cancel. Four nice margins and bright colour, very fine and accompanied by a 2013 Richard Gratton certificate.

..... **Unitrade \$300**



- 613** * **#2i 1851 3p bright blue Heraldic**, with fresh deep colour and crisp impression three plus large margins and just touching outer frameline at one corner, unused no gum, fine-very fine. With 1952 R.P.S.L. certificate, ex. Nicolas Argenti.

..... **Unitrade \$1,350**



- 614** (*) **#4 1851 6d yellow green Heraldic**, unused (no gum) with a sharp, crisp impression, bright colour and very fine. Accompanied by a 2004 and by a 2013 Greene Foundation certificate.

..... **Unitrade \$6,500**

Nova Scotia continued

614A (*) #5 - see page #70.



- 615 ☉ #6 1857 1sh reddish violet **Heraldic**, with well clear to large margins for this issue, fresh colour and light Halifax "H" grid postmark, very fine. Accompanied by 2013 Richard Gratton certificate.
..... Unitrade \$7,000



- 616 E/P #8Pii/iii/iv 1860 1c Queen Victoria **plate proof**, in black on card mounted India paper with diagonal specimen overprint in red, block of 20 from positions 3-6/43-46, showing the overprint type B (12), C (8) and the rare type D (2), minor India crease at bottom where proof sheet was folded but still very fine and a perfect exhibit piece.
..... Unitrade \$2,320



- 617 E/P #8TCii/iii 1860 8½c Queen Victoria **Plate Proof** in black on card mounted India paper with diagonal SPECIMEN overprint in red, block of 10 (2x5) from positions 7/48 showing type B (6) and type C (4) overprints very fine. A nice positional block.
..... Unitrade C\$625

Prince Edward Island



- 618 (*) #1 1861 2d dull rose Queen Victoria **Perforated 9**, unused (no gum). Faults, including thin, crease and pulled perfs, else fine-very fine.
..... Unitrade \$675

Newfoundland

618A ☉ #2 - see page #70.



- 619 (*) #7 1857 6½d scarlet vermilion **Heraldic**, with well clear even margins accompanied by September 2012 Behr certificate and December 2012 Richard Gratton certificate "genuine in all respects and is in very fine condition". There is very slight sulphurization in upper left which is not mentioned in either certificate which we mention for the record. Unused (no gum) and catalogue value reflects this. A desirable stamp.
..... Unitrade \$6,000



- 620 (*) #7 1857 6½d scarlet vermilion **Heraldic**, unused (no gum) with nice colour and large margins all around. Ex. Weil brothers 1989 sale, lot 1620. Very fine and accompanied by a 2005 Sergio Sismondo certificate.
..... Unitrade \$6,000





- 621** ** #8 1857 8d scarlet vermillion **Heraldic**, mint, with full original gum and lightly hinged in top sheet margin only (thus catalogued as NH). From upper right of sheet, very fine. A very nice stamp with deep colour and fresh.
Unitrade \$1,500



622

- 622** (*) #34 1873 3c blue **Queen Victoria**, with very fine appearance but 1mm closed tear at top, small shallow thin and a few shorter perfs, unused no gum.
Unitrade \$500



623

- 623** ** #41 1880 1c violet brown **Edward, Prince of Wales**, mint never hinged, very fine. Accompanied by 2013 Richard Gratton AIEP certificate.
Unitrade \$300

- 624** ** #61 1897 1c **Queen Victoria**, a full pane of 100 stamps with selvedge now separated into 4 blocks of 25. Fresh and catalogued as F-VF although most are very fine, all never hinged. (Scott \$275.)
Unitrade \$330



x625



627

- 625** **E/P #61P-74P 1897 1c to 60c Discovery of Newfoundland**, set of 14 plate proofs on India on card, the 2c has an impressed British American Bank Note seal on back, the 4c has two corner creases, otherwise with fresh colour and mostly very fine margins.

.....Unitrade \$775



- 626** * #82a 1898 2c vermillion **Sheet Margin Imperf Strip of 3**, mint, hinged on middle stamp, minor hinge thins at the top of the other two stamps, fine.

.....Unitrade \$375

- 627** **E/P #96P 1910 12c King Edward VII Trial Colour Proof**, in blue green, perforated 11. Fine-very fine.

.....Est. \$150



- 628** */** #164var 1929 2c deep carmine **Steamship Caribou**, mint block of four with dramatic misperforation running through design of all four stamps. Lightly hinged in center top, else very fine and scarce.

.....Est. \$300



- 629** **E/P #169P 1929 10c light violet War Memorial Progressive Die Proof**, cut to stamp size. Minuse and Pratt #169PX. Stain in bottom margin away from design. Accompanied by a 2010 Greene Foundation certificate stating "...clouds are slightly darker than issued design...". Very fine.

.....Est. \$400

Newfoundland continued



- 630 **E/P #213P 1933 2c Compton Castle Die Proof**, in black, on watermarked paper and with number in corner. Very fine.
..... **Est. \$350**



- 631 **E/P #214P 1933 3c Gilbert Coat of Arms Die Proof**, in black, on watermarked paper. Very fine.
..... **Est. \$350**



- 632 **E/P #216P 1933 5c Elizabethan Token Die Proof**, in black, on watermarked paper and with number in corner. Very fine.
..... **Est. \$350**



- 633 **E/P #222P 1933 15c Gilbert on the Squirrel Die Proof**, in black, on watermarked paper and with number in corner. Very fine.
..... **Est. \$500**



x634

- 634 **** #C9-C11 1931 Pictorial Air Mail Set of 3, Watermarked**, mint never hinged, 50c has what appears to be two small natural gum skips but could be from a hinge (CV as hinged), very fine.
..... **Unitrade \$340**



- 635 **#C18 1933 \$4.50 on 75c bistre Balbo Flight Cover**, mailed St John's JUL.26.1933 and addressed to "Bonavista, Newfoundland, Via Rome, Italy". Front has an Italian flight cachet in blue green, and back has a total of 6 different cancels, including Bonavista, Shoal Harbour, three Italian cds cancels and a St John's registered double circle datestamp. With three tape stains on front and a small tear above stamp, else very fine.
..... **Unitrade \$1,100**

- 636 **** #J1 1939 1c Postage Due Mint Complete Sheet** of 100. Never hinged, with selvage all around. There is a gum crease affecting nine stamps and a few areas of separation, else a very fine sheet.
..... **Scott \$825**





- 41A** ☉ **#5var 1855 6d slate grey Consort**, an interesting variety because during the printing process an uneven application of printing ink resulted in a “short transfer” at left. Stamp has four full to large margins with a stain at lower left and a trivial tiny thin, neither mentioned in accompanying 2014 Richard Gratton AIEP certificate.
 **Unitrade \$2,000**



- 45A** ** **#8 1857 1/2d rose Queen Victoria**, fresh with deep colour and accompanied by a 2014 Greene Foundation certificate “No. 8, mint, O.G., N.H. genuine in all respects.” A lovely stamp with full original gum which is never hinged. Unitrade price is for hinged so a never hinged example should be worth at least twice.
 **Unitrade \$2,800**



- 83A** (*) **#17v 1859 10c brown Consort, Perf 11³/₄**. Unused pair plate position 61 and 62 with the double epaulette variety in left hand stamp. The pair has been crudely hinged to re-enforce the perforations. The 10c is elusive in any multiple and to find an unused pair with this major listed variety is rare indeed. Accompanied by 2014 Richard Gratton AIEP certificate.
 **Unitrade \$3,000**



- 127A** ☉ **#27iv 1868 6c brown Large Queen, Partial Double Print at Right**. This rare catalogue listing accompanied by 2014 Greene Foundation certificate “No. 27iv, used, genuine, slipped point causing slight doubling of design on right side, lower left corner creased.” Unitrade does not list a very fine price. Fine.
 **Unitrade \$25,000**



- 372A** ☉ **#174a 1930 12c grey black Quebec Citadel Imperforate Pair**, mint never hinged and very fine. Accompanied by 2014 Richard Gratton AIEP certificate.
 **Unitrade \$2,500**



- 429A** **** #468Aii 1969 6c orange Centennial Imperforate**, accompanied by 2014 Greene Foundation certificate "No. 468Aiii variety, mint. O.G. N.H., imperforate pair on hibrite paper, perforated at bottom, genuine in all respects". A scarce variety missing in many advanced collections.
 **Unitrade \$4,000**

Nova Scotia



- 614A** **(*) #5 1857 6d dark green Heraldic**, this stamp has deep fresh colour and four margins. Argenti wrote of this mint stamp as one of the most difficult to obtain in the British Empire. There is a light corner crease primarily in the margin and a small and relatively shallow thin. Unfortunately, someone "painted" over the thin and this obvious repair resulted in the 1996 Greene Foundation necessarily issuing a pink certificate. A lovely genuine mint example of this rare stamp which is a superb example of the engraver's art. (Scott #5 \$10,000, S.G. #6 £10,000).
 **Unitrade \$12,000**

Newfoundland



- 618A** **⊙ #2 1857 2d scarlet vermilion Heraldic, Thick Paper**, a very scarce and expensive issue which is very rare in any multiple. This pair has a deep colour and the cancels are lighter than usually found on the first issue of the colony. It is attractive with evenly spaced margins which are well clear of the design and in places touch or are just into the outer frameline. A world-class rarity in great quality. (Scott #2 \$11,000, S.G. #2 £12,000).
 **Unitrade \$16,000**



SESSION TWO

**BRITISH COMMONWEALTH
WEDNESDAY APRIL 9th, 2014
10:00a.m.**

Lots #701-874

Index

	Lots
Great Britain	701-732
Abu Dhabi - Ascension	733-736
Australia & Australian States	737-758
Bahamas - Burma	759-782
Cape of Good Hope - Cyprus	783-800
East Africa & Uganda - Grenada	801-816
Hong Kong - Malta	817-831
Mauritius - Qatar	832-847
Rhodesia & Rhodesia & Nyasaland	848-858
St. Helena - Zanzibar	859-874

Note: Session Three will start at 1:00p.m. or one hour after the end of Session Two.

SPARKS
★AUCTIONS

British Commonwealth
Great Britain



- 701** E/P 1p light brown Queen Victoria Telegraph Specimen Block of Nine, with specimen overprint in black, mint with original never hinged gum and unusual. Very fine.
..... Est. \$150



x702



703

- 702** ☉ #1 Three Used Penny Blacks, one with three and a half margins and very light cancel, the second with two clear margins and the third an intense black shade with three margins. Overall fine.
..... Scott \$900
- 703** ☉ #1 1840 1p Queen Victoria, position PF, used with light Maltese cross cancel, three full to clear margins, along frame-line at top left, else fine-very fine.
..... Scott \$300



704



705

- 704** ☉ #1 1840 1d intense black Queen Victoria with black Maltese Cross Cancel. SG values the black Maltese Cross on this stamp at £525. Extremely fine and fresh, from position GF.
..... Scott \$300
- 705** ☉ #1 1840 1d black Queen Victoria, used, with bright red Maltese Cross cancel, tending towards a magenta shade. Three large and one clear margin. A nice stamp, from position GF.
..... Scott \$300



706



707

- 706** ☉ #1 1840 1d black Queen Victoria, used with red Maltese Cross cancel, and from position CC. Four margins, from good to close and fine-very fine.
..... Scott \$300
- 707** ☉ #1 1840 1d black Queen Victoria, used, with light red Maltese Cross cancel, from position GH. Tiny bit aged, else very fine.
..... Scott \$300



- 708** ✉ #1 1840 1d intense black Queen Victoria on Folded Letter, datelined 25th September 1840 and datestamped same day on back, and addressed to "Evershot near Dorchester". The stamp has four nice margins, from position KH, and is tied to letter by several deep orange Maltese Cross cancels. A very fine example of the world's first stamp on cover.
..... Est. \$500



709



710

- 709** ☉ #2 1840 2d blue Queen Victoria, bright colour, three clear margins, along frameline at right, used with Maltese cross cancel, fine-very fine.
..... Scott \$700
- 710** ☉ #2 1840 2d blue Queen Victoria, two clear margins, into design at left and bottom, used with distinctive Maltese cross cancel, very good.
..... Scott \$700





711



x713

- 711 ◉ **#2 1840 2d blue Queen Victoria**, used, with black Maltese Cross cancel. Four nice margins and from position GA. Very fine.

..... **Scott \$700**

- 712 ◉ **#3 1841 1d red brown Handy Pocket Book**, from about 1887 "for reconstructing a sheet". The stamps (240 stamps on 20 pages A to T) are used, with a fair number of four-margin copies and a few nice Maltese Cross cancels. Very nice and scarce. ☞

..... **Scott \$5,760**

- 713 ◉ **#3-4 1841 1d red brown and 2d blue Queen Victoria**, two choice stamps, 1d with three margins and neat black numeral 1 in Maltese cross cancel, and 2d is an attractive four margin stamp, very fine.

..... **Scott \$109**



- 714 ◉ **#4 1841 2d blue Queen Victoria Used Strip of Six**, with #18 numeral in grid cancels. Large margin at bottom, showing parts of three other stamps, clear or cut into on other sides. Fine.

..... **Scott \$510**



x715



x716

- 715 ◉ **#28 1856 1sh green Queen Victoria**, two shades of green, both with wing margin and neat cancels, fine-very fine.

..... **Scott \$535**

- 716 ◉ **#40, 46, 52 Three Scarce Used Stamps**, all sound but with heavy cancels, fine.

..... **Scott \$1,225**



x717



718

- 717 ◉ **#55, 62, 69 Three Early Used Stamps**, #55 is Plate 1, #62 is the scarce Plate 17 and #69 is Plate 15, all sound with attractive, moderate cancels, fine-very fine.

..... **Scott \$780**

- 718 * **#83 1881 3p rose Queen Victoria**, from plate #20 with strong colour, some original gum, hinged, very fine centered.

..... **Scott \$750**



719



720

- 719 ◉ **#107 1884 1sh green Queen Victoria**, used with a socked on nose DS/F cancel, good colour for issue, fine-very fine.

..... **Scott \$250**

- 720 * **#108 1884 5sh carmine rose Queen Victoria**, with bright colour, original gum with heavy hinge remnant, very fine centered, but with a thinned spot (from earlier hinge removal).

..... **Scott \$950**

- 721 */**/◉ **#113/058 Five Items**, #113 (VFNH), 118, 118a (both types - used), 135 (* F-VF), 138 block of four (used) and 058 (lightly hinged, VF). ☞

..... **Scott \$460**



- 722 ◉ **#124 1891 1£ green Queen Victoria**, used with neat, centered Jersey cancel. The stamp has two small tears caused by two creases at the left side of the stamp, else fine.

..... **Scott \$750**



723



x724

- 723 ◉ **#126 1900 1sh carmine rose and green Queen Victoria**, used block of four with multiple cds cancels, fine-very fine.

..... **Scott \$540**

- 724 ◉ **#141 1902 10sh ultra Edward**, Two used examples, both well centered and attractive. One with small surface scuff near the bottom, fine.

..... **Scott \$1,050**

Great Britain continued



x725



x729

- 725 ☉ **#179-181 1919 Seahorses, Retouched**, two used sets with all stamps being bright and well centered, mostly fine-very fine.
 **Scott \$720**
- 726 ** **#292-308 1952-1954 1/2d to 1sh6d Definitive Set of 17**, in fresh blocks of four, six or nine, ten are cylinder blocks including the key 9p and 1sh6d, mint never hinged, very fine. (SG #515-531 £565). ☹
 **Scott \$515**
- 727 ** **#1313a var. 2001 First Class "Smiles" perf 14x14 1/2**, Lithographic printing by Questa of the original ten smiles stamps (Mona Lisa, Cheshire Cat. etc.) in a "label sheet" with se-tenant greetings e.g. chin up, keep smiling etc. (S.G. #LS5 £220), very fine never hinged. This is a key item of the Post Office Letters Sheets. ☹
 **Est. \$120**
- 728 ** **Three early Booklets, #11, 14 and 24**. All with problems with missing panes, stamps removed from panes, or partially separated panes. Catalogue value includes intact panes and partially separated panes, very good to fine. ☹
 **Scott \$490**
- 729 */**/☉ **#J1-J38 1914-1952 Postage Dues**, mounted on Lighthouse pages includes 8 never hinged, 22 mint hinged and 8 used values, mostly fine-very fine.
 **Scott \$806**

British Offices in China



- 730 ☉ **#27 1922 \$2 black and red KGV**, used with light cds cancel, nice colour, very fine.
 **Scott \$290**

British Offices in Morocco



- 731 ** **#57a 1914 12p blue Seahorse**, mint never hinged with bright colour, nicely centered, very fine. No premium added for NH.
 **Scott \$100**

Jersey

- 732 */**/☉ **#N1-N2 1941-1942 1/2d and 1d German Occupation Issues**, on a stock page containing mint (some NH) and used of each, some tied to piece, and unchecked by us for varieties. There are 1/2d (x18) and 1d (x12). Nice overall quality and generally fine. ☹
 **Scott \$125**

Abu Dhabi



x733

- 733 ** **#1-11 1964 5np to 10r First Set**, mint never hinged, fine or better.
 **Scott \$113**

Antigua

- 734 ** **#85-87 1937 1d to 2d KGVI Coronation Group**. All mint never hinged, in a glassine in multiples. Contains #85 x78, #86 x44 and #87 x20. There is some toning, else fine-very fine. Catalogue value given is for hinged, a never hinged pro rata would be \$467. ☹
 **Scott \$297**

Ascension

- 735 ** **#40a, 41 1944 1/2d and 1d KGVI Group**, mint never hinged in two glassines in singles and multiples, with #40a x30 and #41 x17. Some toning, else fine-very fine.
 **Scott \$1,035**



x725

- 736 ** **#62-74 1956 1/2d to 10sh QEII Set**, mint never hinged, very fine.
 **Scott \$143**



Australian States – New South Wales



737

- 737 ⦿ **#9 1850 3d yellow green on bluish paper Sydney View**, used, wove paper with four large margins, light ink stain (just visible on front), else fine.

..... **Scott \$325**



738

- 738 ⦿ **#F2 1856 6d red and blue Queen Victoria Registration Stamp**, used with very fine appearance, small thin.

..... **Scott \$250**

Australian States – Queensland



- 739 ⦿ **#1 1860 1d deep rose Queen Victoria**, clear to large margins, thin and scissor cur at lower left, fine-very fine appearance. A scarce stamp. (SG #1 £800).

..... **Scott \$1,050**

Australian States – South Australia



x740

- 740 */⦿ **#7/73a Group of Three Early Issues**, includes #7 1856 2d pale red local printing with large margins, #31 1867 4d dull violet, perf 11½x12 roulette and #73a 1876 1sh brown, fresh with hinged original gum. All three being fine.

..... **Scott \$332**

Australian States – Tasmania



741

- 741 ⦿ **#2 1853 4p red orange Queen Victoria**, Plate 2, used with four large margins, fine.

..... **Scott \$550**



742

- 742 ⦿ **#2var 1853 4p red orange Queen Victoria**, used with four large margins, there is a small 1mm closed tear in upper left margin, well clear of the design and light sulphurization, else very fine.

..... **Scott \$550**



- 743 */(*) **#11b, 32 1857, 1864 Early Victoria Stamps**, 1957 1d red brown, unused, fresh with two margins and 1864 6d red lilac, fresh with hinged original gum, both fine.

..... **Scott \$410**

Australian States – Victoria



744

- 744 ⦿ **#1var 1850 1d dull red Queen Victoria**, second state of Die, position RW, used, light horizontal crease, else fine. (SG #5 £450).

..... **Scott \$225**



x745

- 745 ⦿ **#3 1850 3p blue Queen Victoria**, used pair and two singles, one with no frameline, mixed condition.

..... **Scott \$330**



- 746 * **#59 1860 4p rose Queen Victoria**, mint with original gum, hinged with some black adhesion on gum, fine.

..... **Scott \$200**



Australian States – Western Australia



- 747** */** #75 1901 2½d blue Swan, Watermark Crown and WA. Part pane of 48, 3 stamps hinged in top left, top right and bottom left corners, otherwise fresh, very fine, never hinged. CV is for hinged.
..... Scott \$672

Australia



x748



x751

- 748** */** #127-129S 1932-1935 10sh, £1 and £2 Kangaroo High Values with SPECIMEN Overprint, fresh colour, 10sh is never hinged, other two are lightly hinged. An ideal way to fill three gaps with genuine stamps which without the overprint have a Scott CV of \$7,900.
..... SG £90



- 749** ** #154 1935 2sh deep violet Silver Jubilee, mint never hinged pair with full JOHN ASH imprint in bottom selvage, very fine.
..... Scott \$170

- 750** ** #157-161 1936 2d to 1sh Complete Sets, all mint never hinged in glassines, with #157-158 x20 (in blocks) and #159-161 x12 (in singles). Some toning, catalogue value given is pro rata for never hinged. Mostly fine or better. 
..... Scott \$659

- 751** */** 1938-1950 ½d to £2 King George VI Collections. Includes 1938-1942 issues including "a" numbers and potential better varieties, the 1949-1950 Arms set and the in expensive commemoratives of the period with fresh deep colours, some moderate hinging, but mostly lightly hinged, or very lightly hinged (the high values). Fine very fine.
..... S.G. £560



x752



x753

- 752** */** #170 1937-1938 3p ultramarine King George VI, Die 1a (SG #168b), mint hinged and Die II (#168C) mint never hinged. Both very fine.
..... SG £200

- 753** ** #365-379 + varieties 1963-1965 Definitives, with Stanley Gibbons listed paper and colour varieties including an extra 10sh and £1. The 7sh6d has a tiny black spot on two perfs, else a very fine set.
..... Scott \$350

- 754** ** #397a, 399a Three Mint Never Hinged Booklets, two of the 4c red and one of the 5c blue with a total of 10 panes, mint never hinged, fine-very fine. CV is for panes only not the complete booklets. 
..... Scott \$260

- 755** ** #508 1971 7c Multi Coloured Three Kings and Star Pane of 25, mint never hinged and very fine.
..... Scott \$110

- 756** ** #C1, C5 1929 3d, 1937 1sh6d Air Mail Group, all mint never hinged in blocks and singles in glassines, with #C1 x15 and #C5 x16. Some toning, else fine-very fine. Catalogue value given is pro rata for never hinged. 
..... Scott \$450

- 757** ** #M3 1947 3d British Commonwealth Occupation Overprint, inter-panneau mint never hinged block of 60, with imprint in bottom selvage. Once folded along some perforations, else a nice showpiece which fits on an album page, fine-very fine. Catalogue value is for 60 singles. 
..... Scott \$345



x758

- 758** */** #01-012, C01 1931-1932 ½d to 1sh Officials, A nice presentation on one page with at least 8 being never hinged. All with nice colour and an extra O10 value. The never hinged include #01-02, O10-O14 and C01. The detracting features are that #03 is used, O5 has a crease and O2 has tone spots on the gum. The Scott CV exceeds \$1,150 but \$610 of this is the hinged price with no premium for NH, so the catalogue is understated, generally fine-very fine.
..... Scott \$1,150



Bahamas



x759

760

761

- 759 ◉ **#14c, 31 Three Early Used Stamps**, includes Bahamas #14c 6p lilac, #31 the 1884 5sh and Barbados #37 1871 4p vermilion, all are fine.
 **Scott \$310**
- 760 (*) **#20 1882 1d vermilion Queen Victoria**, Crown CA Watermark with additionally part of paper makers initials from edge of sheet, unused (no gum), short corner, else fine.
 **Scott \$575**
- 761 (*) **#25 1882 4d rose Queen Victoria**, unused (no gum), fine. Accompanied by 2013 Sergio Sismondo certificate.
 **Scott \$700**

Bangkok



x762

- 762 ◉ **#14 1883 4c brown Queen Victoria Surcharged**, two used copies, fine-very fine.
 **Scott \$180**

Barbados

- 763 ** **#128-129 1916 Booklet**, incomplete with 4 panes of the ½d green and 2 panes of the 1d red. Mint never hinged, very fine.
 **Est \$100**
- 764 ** **#152/201A 1921-1947 Mint Seal of the Colony Block Group**, all mint never hinged, in large sheet corner blocks of 15 to 40 (except for 193A/201A which are in blocks of 4). Some separation, else mostly fine-very fine and nice group. Catalogue value is for mint hinged. ☺
 **Scott \$328**
- 765 ** **#180, 186 1927, 1935 Multiple and Sheet**, both mint never hinged, with #180 in a well centered part pane of 36 and #186 in a full sheet of 60, missing selvage above two top stamps only, some separation and light creases affecting a couple of stamps. Mostly very fine. ☺
 **Scott \$192**

Bermuda



x766



x767

- 766 * **#1-2 1865-1866 1d red and 2d blue**, 1d with lightly hinged original gum, fine and 2d with very good centering, blunt perfs and disturbed gum.
 **Scott \$560**
- 767 ** **#40-47, MR2 1910-2020 ¼d to 6d Definitives Group**, mint never hinged, in fresh blocks of 4 (except ¼d which is in two singles and a pair) on a black stock page. Also includes two blocks of MR2. One of the ¼d stamps has a small fault at top due to poor separation. Catalogue value is for hinged.
 **Scott \$232**



x768



x769

- 768 */◉ **#52/79 Three Mint and Used Items**, includes #52 used 5sh, fine-very fine, #56/59 mint hinged, fine-very fine and #71-79 1921 set mint hinged, a few with creases, fine-very fine.
 **Scott \$384**
- 769 * **#94a, 95b, 96a 19312sh to 10sh KGV Definitives**, mint hinged, 2sh with tiny hinge thin, 2sh6d very lightly hinged and especially fresh, 10sh with light pencil mark, all three with strong colour, very fine.
 **Scott \$342**

British Antarctic Territory



- 770 ** **#24 1969 £1 HMS Endurance**, mint never hinged, very fine
 **Scott \$190**

British Central Africa



x771

- 771 * #37, 39, 52 1895 2sh6d and 5sh Arms, 1897 3sh Redesigned, first two stamps with original gum, latter unused (no gum). All with Specimen overprint (Scott for regular stamps is \$705). Fine.

..... Est \$100

- 772 */# #1/73 Mint and Used Collection Mounted on Home-made Pages, with 30 different mint including #1-11, 19, 24-25, 43-50, 60-64, 73, etc. and 23 different used including #1-4, 10, 21-22, 43-48, 60-64, etc. Overall fine-very fine.

..... Scott \$1,230

British East Africa

- 773 ** #27-30 1890-1894 2r to 5r High Value Group, all mint never hinged singles in glassines, with #27 x6, #28 x6, #29 x7 and #30 x9. Some toning and mostly fine or better. ☺

..... Scott \$616



x774



x775

- 774 */(*) #99, 100 1897 Overprinted on Zanzibar #42, #99 with Type B 2½a surcharge, unused (no gum) and #100 with Type C 2½a surcharge, mint lightly hinged, both fine-very fine.

..... Scott \$460

- 775 * #102-104 1898 1R to 3R Queen Victoria, mint original gum with hinge remnant, fine-very fine.

..... Scott \$395

British Guiana



776



777

- 776 ☉ #10a 1853 4c dark blue Seal of the Colony, with socked-on-nose Demerara AP.13.1854 and three and a half margins, fine.

..... Scott \$900

777

- ☉ #35 1862 1c black on rose Royal Gazette Provisional, Rouletted 6, with 2013 Sergio Sismondo certificate "genuine, postally used, and corresponds to position 11 in the setting of 24 subjects. There are a few small thins. There are two small repairs at the upper corners". SG #116. Four clean to full margins.

..... Scott \$750



778



x779

- 778 ☉ #74a 1876 4c ultra Seal of Colony, Perf 12½, used with DEC.06.1877 cds, fine-very fine.

..... Scott \$250

- 779 */# #187/222 Small Group of 3 Items, includes #187 VFNH, 209 used and #210-222 mint hinged, fine-very fine.

..... Scott \$254

British Honduras



x780

- 780 ☉ #20, 21, 26 1888 2 Cents on 6p, 3 Cents on 3p, TWO on 50c on 1sh, Perf 14, with much above average centering, typical commercial cancels, 2 Cents value has small thin, else sound and fine or better.

..... Scott \$415

Brunei



- 781 ** #N7 1942 6c slate grey Japanese Occupation, right sheet margin block of 4, some horizontal separation, mint never hinged with gum somewhat toned as always, fine.

..... Scott \$340



Burma



- 782** * #013 1937 5r Overprinted Official, mint hinged and fine-very fine.
..... **Scott \$160**

Cape of Good Hope



- 783** ◎ #9 1861 4d "Woodblock" on Laid Paper, three full margins and fine-very fine appearance but repaired right corner and several small flaws on back.
..... **Scott \$3,000**

Ceylon



784

- 784** ◎ #2 1857 6p plum Queen Victoria, used, three just clear margins, cut into at left, fine.
..... **Scott \$525**

- 785** ◎ #4a, 6, 7 1857-1859 Group of 3 Used, 2p yellow green, 5p orange brown (4 margins) and 6p brown (corner crease), overall fine-very fine.
..... **Scott \$855**



786

- 786** ◎ #7a 1857-1859 6p deep brown Queen Victoria, used with four margins, just clear of frameline at bottom left, else fine.
..... **Scott \$1,150**

- 787** (*) #18, 20 1861 2p yellow green and 5p orange brown Queen Victoria, both unused no gum, very good-fine.
..... **Scott \$375**



x785



788

- 788** ◎ #22 1861 9p lilac brown Queen Victoria, used with light cancel, left perfs cut by scissors, fine.
..... **Scott \$275**



789

- 789** * #30 1861 8p yellow brown Queen Victoria, Rough to Intermediate Perf 14½ to 15½, Watermark Large Star, with 2013 Sergio Sismondo certificate "genuine. However it has been extensively repaired with the addition of four corners, ...". A useful spacefiller of fine appearance.
..... **Scott \$1,800**



x790



x791

- 790** * #50b, 53, 55, 59, 61-62 Group of 6 Mint Queen Victoria Issues, 4p rose with watermark 1b (some overall soiling) and 6p chocolate brown and 9p brown both with watermark 1a, all three hinged, 9p with h.r., fine. Also 1866 Queen Victoria new design issues 3p rose (soiling or gum soak at top of stamp), 1p blue and 3p rose both mint hinged.
..... **Scott \$895**

- 791** ◎ #74-75 1872 2c and 4c Queen Victoria, both used, 2c with light grid and light blue oval cancel (heavy h.r.), and 4c light grid cancel, fine-very fine.
..... **Scott \$585**



792

- 792** * #82 1879 2R50c Queen Victoria, mint with redistributed gum, fresh, very fine.
..... **Scott \$800**



x793

- 793** ◎ #102-104 1885 Ten Cents Surcharge on 24c, 36c and 64c, used, all are fine or better.
..... **Scott \$610**

Ceylon continued



x794



795

- 794 * / ♂ #143a/151c 1888 2 Cents Surcharge on 4c Varieties, includes Two Cents inverted #143a, 2 Cents underlined doubled #148c, 2 Cents inverted used #149a, 2 Cents doubled #151b, and 2 Cents doubled, one inverted #151c. Four mint stamps with toned gum, used stamp sound, all fine or better centering with good colour.

..... Scott \$431

- 795 ♂ #151i 1888 2 Cents Surcharge with Inverted S, used with light postmark, fresh, fine plus.

..... Scott \$350



x796



x797

- 796 ** #264-274 1935-1936 2c to 1r Silver Jubilee Set, mint never hinged, with some different perforations, and very fine.

..... Scott \$125

- 797 (*) #02-07 1869 2p to 2sh Queen Victoria, unused (no gum), #03 with hinge thin, else fine. (SG #01-05, 07).

..... Scott \$687

Cyprus

- 798 1903-1923 Group of KEVII and KGV revenues stamps on documents being 12 ledger sheets from the Famagusta District Court showing KEVII (1sh, 2sh, 5sh) and KGV (4½pi, 18pi, 45pi), overall generally fine. Not often seen on documents.

..... Est. \$100



- 799 * #10c 1880 ½d on 1d red Queen Victoria with Doubled Surcharge, unique to plate #215. Stamp is mint with small hinge remnant, attractive colour and fine-very fine centering.

..... Scott \$550

- 800 ** #127, 129, 133 1934 ¾pi, 1½pi and 9pi KGV Group, all mint never hinged in multiples and singles in glassines, with #127 x40, #129 x25 and #133 x7. Some toning, and mostly fine-very fine. Catalogue value given is pro rata for never hinged.

..... Scott \$533

East Africa and Uganda Protectorates



- 801 ♂ #56 1918 20r blue and violet KGV, faded colour, used with partial cds cancel, rounded corner at lower right, else even centering.

..... Scott \$550

Falkland Islands



802



803

- 802 * #1 1878 1d claret Queen Victoria, mint with original gum which has a large hinge remnant, fine.

..... Scott \$850

- 803 (*) #1 1878-1879 1p claret Queen Victoria, unused no gum, rounded corner at top, else fine.

..... Scott \$850



x804



x805

- 804 * / ♂ #5/35 Group of Mint and Used, includes mint #5-8, 10, 17, 28 (UL corner thinned), 35 (h.r.) and used #14-15, 16a, 18a overall, fine-very fine.

..... Scott \$1,095

- 805 * #65-72 1933 ½d to 1sh Definitives, short set, mint hinged some with hinge remnant, fine-very fine.

..... Scott \$211



x806



x807

- 806 * #84-96 1938-1946 KGV Definitives, mint hinged set of 16, fine-very fine.

..... Scott \$389



- 807 ⦿ **#94a 1938-1946 5sh yellow brown and indigo Sea Lions**, used with corner cancel, fine-very fine.

..... **Scott \$150**

Gambia

- 808 * **#5/17 1880-1893 Queen Victoria Group**, all mint hinged singles in glassines, with #5 x10, #12 x23, #13 x15, #14 x15, #15 x5 and #17 x10. Some toning and mostly fine or better. ☺

..... **Scott \$688**

- 809 * **#41/47 1904-1909 KEVII Group**, all mint hinged singles in glassines, with #41 x23, #42 x4, #42a x21, #45 x22 and #47 x15. Some toning, else fine or better. ☺

..... **Scott \$802**

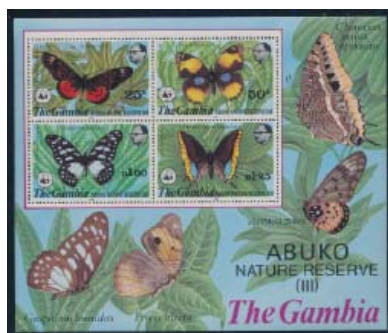

x810

- 810 ** **#404-407a Two World Wildlife Fund Sets**, 1980 Gambia set and souvenir sheet and also Mauritius 1978 set and souvenir sheet (#469-472, 472a). Both mint never hinged, very fine.

..... **Scott \$329**

Ghana



- 811 ** **1972 5np Unissued Munich Olympic Games Imperforate Pair**, with sheet margin at bottom, mint never hinged and very fine.

..... **Est. \$200**



x812

- 812 ** **#798, 846, 932, 1005 1982 to 1986 Group of Four Imperforate Souvenir Sheets**, mint never hinged, from the archives and unlisted in Scott. Very fine.

..... **Est. \$200**

Gold Coast



x813

- 813 ** **#11/17 1883-1891 Queen Victoria Mint Group**, all never hinged blocks and singles in glassines, with #11 x7, #13 x8, #15 x4, #16 x8 and #17 x12. Some toning, else fine or better. Catalogue value given is for mint hinged.

..... **Scott \$928**

Grenada



814



815



816

- 814 ** **#199 1963-1964 6c olive QEII Definitive**, mint never hinged, fine-very fine.

..... **Scott \$200**

- 815 * **#199 1963-1964 6c olive QEII Definitive**, mint hinged, very fine.

..... **Scott \$200**

- 816 ⦿ **#199 1963-1964 6c olive QEII Definitive**, used, fine.

..... **Scott \$95**

Hong Kong



x817



x818

- 817 */⦿ **#121, 122, 124 Three 1912 Issues**, #121 \$2 mint hinged, #122 \$3 used and #124 \$10 used, all very fine.

..... **Scott \$375**

- 818 ** **#275-288 1973 10c to \$20 QEII Set**, mint never hinged, very fine.

..... **Scott \$131**

India

- 819** */**/⊙ **1896-1949 Including Bundi, Bikaner, Nepal**, with 6 stamps of Bundi 1896-1900 sold as is, 19 revenue stamps of Bikaner, and 11 stamps of India on 7 small pieces with complete Nepal postmarks 1910-1949.

Est. \$100



- 820** ⊙ **#2 1854 1/2a Shades of Blue**. Five stamps with just clear to full margins, one with shallow thin, else fine-very fine.

Scott \$150



- 821** * **#4 1854 1a red Die II Watermark "Coat of Arms in Sheet"** Marginal block of 24 PP 1-4 / 41-44 with full ornamental margins printed on toned paper with no gum as issued. Small stains in position 24 and 42 and watermark impression weakens paper causing closed tear in position 52. Otherwise a scarce and desirable multiple. (S.G. # 14 £3,120). Robson Lowe lists no reprints of Die II.

Scott \$2,400



- 822** (*) **#4 1854 1a red, Die II, Watermark Coat of Arms**, marginal block PP 21-2, 31-2, fresh colour and paper, no gum as issued (S.G. #14 Die II £520).

Scott \$400

823

- ⊙ **#4 1854 1a Shades of Red, Watermark Coat of Arms**. A large holding of 194 stamps including strip of 6, strips of 4, 3 and pairs, with many being very fine. Over half are "plating" copies which are usually sound but usually with very narrow margins. We've identified 8 plating examples as Die III (S.G. #15/16 each at least £190). Worth inspecting. Generally about fine or better. Added to this lot are some reference items.

Scott \$9,215



x824

- 824** ✉ **#4 1854 1a red Used on Five Letters**. With one envelope bearing a pair, one complete folded letter and three partial folded letters, one with a strip of three. The folder letters have complete backstamps. All are internal within India from different correspondences (Scott Classic \$130+).

Est. \$500

Ionian Islands

- 825** */** **#N7/N16 Seldom Offered Group of Italian Occupation Pairs**, includes #N7 (VFLH), N14 (VFNH), N14a (VFLH), N15a (FNH) and N16 (FNH). The catalogue value does not include any premiums for never hinged.

Scott \$1,235

Ireland



- 826** ⊙ **#78 1925 5sh rose red Seahorse**, used with several cancels, very fine.

Scott \$275

Jamaica



- 827** E/P **#95 1922 6d Port Royal vignette proof** printed in indigo on thick card, very fine. This vignette, based on a painting by A. Duperly, was required as a result of the planned 6d value depicting "Abolition of Slavery" which was not issued due to political reasons.

Est. \$200



Kenya, Uganda, Tanganyika

- 828** * #79a, 80, 82a 1938-1954 KGV Group, all mint hinged singles and multiples in glassines, with #79a x23, #80 x15 and #82a x6. Some toning, else fine-very fine. Catalogue value given is pro rata for never hinged.  **Scott \$190**

Kuwait



x829

- 829** ** #99-101 1951 2r to 10r Surcharge Set, mint never hinged, very fine **Scott \$100**

Malaysian States – Johore

- 830** ** 1976 Butterfly Booklets, complete set of 13 booklets, mint never hinged, very fine. CV is for individual stamps only. **Scott \$567**

Malta



- 831** ☉ #72 1921 2sh ultra and violet KGV, used with two light corner cancels, fine-very fine. **Scott \$225**

Mauritius





- 832** ☉ #15 1859 2p blue Queen Victoria on bluish paper, prepared from the original 1848 plate and re-engraved by Sherwin, this stamp is enhanced by a central PAID in circle postmark. Accompanied by 2007 Sergio Sismondo certificate "genuine, postally used, but has been extensively repaired over tears and thins. The stamp corresponds to Position 5 in the setting of 12 subjects". The stamp has tight margins which touch the frame on two sides. The repairs are mostly subtle and not easily detected except the tear through the G of postage. A useful spacefiller of this iconic classic stamp. **Scott \$11,000**

New Zealand



x833

- 833** E/P #2P 1855 2d Queen Victoria Chalon Lot of Plate Proofs, on card, all in blocks of 4 or pairs, many with sheet margins. Retail value is typically in the \$10 to \$25 range each for these. A post-contemporary printing, with 110 stamps in all, a few having narrow, or lightly cut into margins or small faults, but generally fine or better.  **Est. \$300**

- 834** ☉ #11/35a 1862-1865 1d - 1sh Chalons, seven Classics. Includes #11 (thin), 14 (almost 4 margins), 15 (small tear at top), 15f (scissor cut, small thin), 30 (2 margins), 35 and 35 (possibly 35a with a CV of \$2,500, unused no gum likely with perfs recut).  **Scott \$2,055**



x835

- 835** */(*) #122-125 1906 Christchurch Exhibition, mint set of four, 1/2d, 1d and 6d (with light crease) are mint hinged, 3d unused no gum, overall fine-very fine. **Scott \$333**



- 836** E/P #131bP 1909 1d Commerce Booklet Pane Proof, in black, on watermarked chalk paper with serial number and "Jubilee" lines. Overall aging, with scuffing at lower left (affecting one stamp) and tears in margin, else a desirable and unusual exhibition piece. **Est. \$150**

North Borneo



837



x838

- 837 * #159 1912 \$10 brown Overprinted Coat of Arms Issue, mint hinged, with toning on some perfs, else very fine centered.
..... Scott \$1,800
- 838 * #193/222 1939 and 1945 Definitive Sets, mint hinged, some values being very lightly hinged. The 1939 set is missing three values to be complete (8c, 20c and 25c), #220 has a vertical gum crease, otherwise two fine-very fine sets.
..... Scott \$808

Northern Rhodesia

- 839 */**/☉ #1/88 Mainly Mint Collection, #1-88, J1-J10 missing only 4 stamps to be complete (#29, 32, 36 and 41). Also some used, mainly low values but a few better #13, 14, etc. The KGV set is quite well centered, fine-very fine. A number of never hinged including #61-74, 49, etc.
..... Scott \$1,224

Nyasaland Protectorate



x840



x841

- 840 * #1-10 1890 ½d - £1 King Edward key plates. A fresh set of deep colours. The low values to 2sh6p are never hinged and scarce thus. The 3 high value scarce l.h. or vlh. 4sh has fine centering the balance F-VF or better. (SG #72-81 £900.)
..... Scott \$980
- 841 */** #12-24 1913-1919 ½d - £1 King George V Watermark Multiple Crown CA, A fresh set with deep colours including Scott listed colour varieties on 1d and 1sh (this blue-green with olive back paper). The £1 is never hinged and the balance are hinged, fine or better centering.
..... Scott \$383



x842

- 842 */** #25-37 1921-1930 ½d to 10sh King George IV, Watermark Multiple Crown Script CA, fresh set with several never hinged, fine or better centering.
..... Scott \$287
- 843 */** #38-134, J1-J6 1908-1964 Mint Collection, complete 1934-1964, most being hinged but includes some better never hinged including #67, 112-134, etc., #44 is used. Included are a few other used and shades. Overall fine-very fine. CV does not include #23 used which appears to have a revenue cancel.
..... Scott \$730

Palestine



x844

- 844 ** Two Mint NH Occupation Sets, Egypt #N48-N56 and Jordan #N2-N17, very fine.
..... Scott \$362



x845

- 845 E/P #65/78 1927 4m, 5m, 50m, Seven Die Proofs, includes 4m (#65) Mosque of Omar-Dome of the Rock in violet, pink, and turquoise; 5m (#67) Jerusalem Citadel in pink and turquoise - blue; and 50m Sea of Galilee in pink and turquoise. All seven are negative prints on yellowish card (126x177mm for #65, 67 and 105x148mm for 50m). They are post-contemporary, pulled from the original transfer die, photocopy of a 2006 Sismundo certificate accompanies each Die Proof. Retail prices range from \$75-\$125. All very fine.
..... Est. \$300



Qatar



x846



x847

- 846** ** #15, 37-46 Two Mint NH Sets, #37-41 and 42-46 and #15 and identified by owner as scarce Type II (SG £120). Also Iran #910-914 never hinged.

..... Est \$100

- 847** ** #26-36 1961 5np to 10ru Complete Set, mint never hinged, fresh and very fine.

..... Scott \$112

Rhodesia

Lots #848-854 are organized and catalogued by Stanley Gibbons

- 848** */#1/118 1892-1909 ½d to £10 Collection. British South Africa period approximately 160 stamps organized by Stanley Gibbons, often with both mint and used and occasionally with varieties of shade, etc. We've noted #9 £120, 10 used £160, #14, 15, 17 £555, 25 £190, 50 £140, 64 £150, 88 £100, 122 £170, and 146 £110. In addition 11 stamps (2 with pink BPA certificates) are not counted in S.G. catalogue (Scott assigns a value) because of fiscal or suspected fiscal cancels. These would add £5,410 to the catalogue value if they were postally used. Overall the collection is nearly complete and generally fine-very fine. (Scott #1/99 almost certainly has a CV in dollars higher than the SG £). See scans on page 88.

..... SG £4,477



x849



851

- 849** * #94-99 1905 1d - 5sh Victoria Falls Opening set of 6 with deep colours, high value has hinge remnant, fine-very fine (Scott #76-81 \$364.)

..... SG £300



x850

- 850** */**/#119/185 1910-13 ½d - £1 "Double Heads" Different Printing and Perfs. Collection of 58 stamps, 31 mint and of these nine are N.H., and 27 used. Some key values by SG are #122 ** and used, 130 VF I.h., 134 VF I.h., 134 used VF, 135 VF h.r., 138 used (shorter perfs), 139 VF I.h. but light gum crease, 141ab used fine, 144 ** and used fine plus, 145a fresh fine I.h. (£700), 147 F-VF I.h. and used, 149 x 2*, 151**, 152**, 153 VF NH, 155, 156 short perf, 158, 159*, 160 used, 160a*, 163 and gum crease (£650). #165 the £1 is not counted as it is likely a fiscal cancel. The perf 15 varieties are primarily used and include the 3d, 4d, and 6d, and a perf 13½ 8d* rounds out the collection. Despite a few faults an impressive group with many very fine. Never hinged CV over £500, hinged over £2,500 and used over £1,300. We have followed and audited the collector's identification. (Scott #101-118).

..... SG £4,368

- 851** * #154 1910 2sh black and dull blue "Double Head" perf. 14. A fresh stamp with deep colours, original gum, lightly hinged, and very fine (Scott #112 var.).

..... SG £1,200



852



853

- 852** * #158a 1910 3sh bright green and magenta perf 14, fresh stamp with deep colours, original gum which is immaculate and never hinged. A top-quality stamp with F-VF centering (Scott #114 var.).

..... SG £1,300

- 853** * #162 1910 7sh6d carmine and bright blue perf. 14. A fresh stamp with deep colour, original gum which has a few dull spots and/or spots of missing gum. A very fine example of this scarce printing. (Scott #116 var.).

..... SG £4,000

- 854** */#209/322 1913-1923 ½d- £1 Admirals various Dies, Perfs and Plates. Collection of 72 stamps with 22 mint and the balance used. Some of these are used fiscally. Some key values by S.G. are: #230 used, 236 *, 237 *, 239 *, 268, 270, 274 and 276 all used. A number of high catalogue stamps including 241, 250, 277 and 278 are not counted in catalogue value because of the fiscal use. CV for hinged is £508, for used £1,096 and more than that is not counted in total. Generally fine or better and worth inspecting.

..... SG £1,604

Rhodesia and Nyasaland

- 855** */#200-413, J5-J19 1965 to 1978 Mint and Used Collection, complete mint never hinged and nearly complete used, also a few extras such as #236a corner block of four (CV \$105) and also 35 covers FDC. Overall very fine.

..... Scott \$944

Rhodesia and Nyasaland continued



x856



x858

- 856 ** #141-155 1954-1956 ½d to £1 QEII Complete Set, mint never hinged and generally fine to very fine.
..... Scott \$112
- 857 */**/○ #141-190 Country Collection Complete, Mint and Used, includes some never hinged. Also includes the perf varieties mint, #141-169 used, 21 covers, J1-J4 NH, etc. Overall fine-very fine.
..... Scott \$440
- 858 ** #158-171 1959-1963 ½d to £1 QEII Set, mint never hinged, fresh and fine to very fine.
..... Scott \$123

St. Helena



x859



x860

- 859 */○ #4/55 Three items, includes #4 6p ultra fine used, #40-46 1890 Queen Victoria set, mint, very fine centering and nice colour, but with heavy hinge remnants causing some ballooning, and #50-55 1903 King Edward set, mint hinged, fine-very fine.
..... Scott \$324
- 860 * #28-30 1882-1883 Three Mint Issues, #28 4p on 6p carmine (F-VF), #29 1p on 6p carmine, perf 14 (VF), and #30 2p on 6p yellow, perf 14 (VF), all three stamps are hinged.
..... Scott \$440



861



x862

- 861 ○ #55 1903 2sh violet and black Badge of Colony, high value of set, fine-very fine (SG 60 £95).
..... Scott \$100

862

*/** #79-92 1922 ½d to 7sh6d Badge of Colony, short set to the 7sh6d, fresh colours, fine-very fine, some mid-values very lightly hinged, or perhaps never hinged.
..... Scott \$256



- 863 * #92 1922 7sh6d orange and black Badge of Colony. Fresh and very fine (SG #111 £130)
..... Scott \$120

St. Vincent



x864



x865

- 864 * #71-79 1902 ½d to 5sh King Edward Definitives, Watermark Crown CA, complete set with deep and quite fresh colours, mostly l.h., fine-very fine.
..... Scott \$183
- 865 ○ #71-79 1902 ½d to 2sh Watermark Crown CA, complete set with deep and quite fresh colours, mostly l.h., fine-very fine.
..... Scott \$183



x866

- 866 ** St. Vincent - Bequia #222P/228P 1986 45c/\$3.50 World Cup of Soccer Progressive Proofs. Four values being 45c Belgium, \$1.50 USSR vs England, \$2 West Germany, and \$3.50 Northern Ireland each with seven progressive proofs printed in single colours of yellow, magenta, cyan and black, then cyan and black, followed by cyan, black and magenta and finally all four colours. All fine never hinged.
..... Est. \$300



Singapore



x867

- 867 ** #28-42 1955 1c to \$5 QEII Complete Set, mint never hinged and fine-very fine.

..... Scott \$169

Solomon Islands

- 868 ** #866 1998 \$2 Princess Diana Memorial Issue Lot of Complete Panes, with 142 complete panes as well as some incomplete panes, for a total of over 7,000 stamps in all. Fresh, very fine and never hinged. 📧

..... Scott \$6,435

Southern Rhodesia

- 869 */⊙ #1-108 Country Collection, Mint and Used, complete mint and nearly complete used mounted on black stock pages. The later mint sets are never hinged (#81-108) as well as some of the earlier issues. The used issues only need 10 or so more stamps to be complete (ie. missing #12-14, 29-30, etc). Also includes many of the early perf varieties (both mint and used), as well as two covers and 3 SPECIMENS purchased from Bileski and valued at \$300, but not included in the CV. Overall fine-very fine.

..... Scott \$1,304

South West Africa



- 870 * #1 1923 1/2d green King George V (setting 1), bilingual overprint block of 4, upper left stamp is completely without stop after "Afrika", mint with bright fresh colour, nicely centered, very fine. This variety is listed on the 1d and 1sh value, with only a few examples known on the 1sh value. We know of only two examples of the completely missing stop error on the 1/2d value. A key item for an advanced collection.

..... Est. \$2,000

Sudan

- 871 */⊙ #17/02 Three Mint and Used Sets, #17-27 mint hinged, #79-94 1948 set with three of the low values being used, rest are mint hinged and 010-024 mint Official set, hinged. Overall fine-very fine.

..... Scott \$355

Turks and Caicos Islands



x872

- 872 * #13-22 1909 1/2d to 3sh KEVII Set, mint hinged, with nice colour and fine or better.

..... Scott \$118

Zanzibar



x873

- 873 */**/⊙ #3/39 1894 to 1897 Lot of 10 Mint and Used Classics, including several high value ones such as mint #10 (h.r.), 25 (*), 26 and 39 (both NH) and used #25. Generally fine or better. Owner's CV \$238.

..... Scott \$238



x874

- 874 ** #131, 134 Two Mint Never Hinged Items, #131 3r Dhow in mint never hinged block of four and #134 10r Dhow mint never hinged, both issues fine-very fine. CV does not include NH premium.

..... Scott \$250



x Lot 848



SESSION THREE

WORLDWIDE
WEDNESDAY APRIL 9th, 2014
1:00p.m.*
Lots #901-1326

Index

	Lots
U.S.A.	901-950
Albania - Bolivia	951-976
Brazil - Chile	977-987
China, P.R.C., R.O.C.	988-1007
Colombia - Djibouti	1008-1040
Ecuador - Finland	1041-1048
France - Gabon	1049-1121
Germany & States	1122-1167
Greece - Israel	1168-1179
Italy - Italian States	1180-1207
Japan - Mexico	1208-1227
Monaco - Romania	1228-1254
Russia - Somalia	1255-1279
Spain - Switzerland	1280-1301
Tanna Tuva - Yugoslavia	1302-1325
Cinderellas	1326

* 1:00p.m. or 1 hour after the end of Session 2.

SPARKS
★AUCTIONS

United States



x901



x902

- 901 E/P Group of Nine George Washington Essays, Proofs, etc.,** in different colours, and all imperforate except one which also has an inscription in its bottom margin "Printed by Philadelphia". Very fine.

Est. \$250

- 902 E/P Group of Eight George Washington Essays, Proofs, etc.,** in different colours, and all perforated except two. Includes a Benjamin Franklin. A few have grills. Very fine.

Est. \$200

- 903 ** State of Texas Engraved Cigarette Revenue Proof Set,** non-denominated, with 9 different colours, all in panes of 25. Fresh, mint never hinged, very fine. ✓

Est. \$350



- 904 1858 Stockton, California to Switzerland Redirected Cover,** franked with 3x green 10c Washingtons, two 1c blue Franklins and a 3c pink Washington (damaged), all perforated and totaling 35c. Addressed to "Locarno", "Switzerland", then crossed out and re-directed. Many other postmarks and/or notations, rates on front. Back has a Basel re-directional cds, a Logano cds dated June 1858, and a few other boxed postmarks. Stockton was incorporated only 8 years prior to this, in 1850. A very interesting cover and very fine.

Est. \$750



905



906

- 905 #1 1847 5c red brown Franklin,** a nice four margin example (just touching at upper left), used with blue town cancel. Accompanied by 1990 Philatelic Foundation certificate.

Scott \$550

906

- #1 1847 5c red brown Franklin,** with four ample margins, used with light red grid cancel, light toning spot in left margin, very fine.

Scott \$425



907

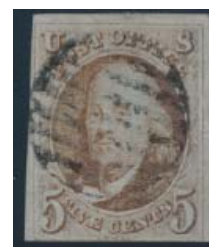

908

907

- #1 1847 5c red brown Franklin,** used with red grid cancel, large margin at right showing frame of next stamp, clear at bottom and cut into at left and top, fine.

Scott \$425

908

- #1 1847 5c red brown Franklin,** with three large margins, just clear along bottom, used with black grid cancel, fine-very fine.

Scott \$525



909



910

909

- #1 1847 5c red brown Franklin,** with four full margins, used with socked-on-nose red grid cancel, very fine. Accompanied by 1986 Philatelic Foundation certificate.

Scott \$425

910

- #1 1847 5c red brown Franklin,** with four small even margins, used with red grid cancel, very fine.

Scott \$425



911



912

911

- #1 1847 5c red brown Franklin,** with four margins, close at right, used with red grid and magenta town cancel, stamp is slightly faded, else fine-very fine.

Scott \$675

912

- #1 1847 5c red brown Franklin,** with four even margins, used with magenta grid cancel, very fine. Accompanied by 1996 American Philatelic Expertization certificate.

Scott \$675





- 913** **#1 5c Benjamin Franklin Folded Letter**, with New Haven FEB.04.1847 cds in red at right. Stamp tied to cover with a red barred circle in the same shade as the datestamp. Addressed to Derby, CT. Has a horizontal file fold about an inch up from the bottom that does not affect the stamp. From the City Bank of New Haven.

..... **Scott \$500**



- 914** **#2 1847 10c black Washington**, lovely four margin example with nice colour and sharp impression, used with red grid cancellation, very fine. Accompanied by 2002 Philatelic Foundation certificate.

..... **Scott \$1,000**



- 915** **#2 1847 10c George Washington on Cover**. Mailed at New Orleans in October and addressed to New London, CT. Stamp is a nice four margin example and is tied to the cover with an oval barred cancel in red. Back flap is missing and has some minor corner and edge faults. Otherwise an attractive clean cover with a 1989 Roger Calves certificate.

..... **Scott \$1,350**



- 916** **#63, 68, 72, 76. 1865 US to GB Part Cover**, with a very colourful franking of four different issues totaling \$1.06. Stamps are tied by dotted circular cork cancels in black and there are several other postmarks in red, including a London transit datestamp dated AUG.11.1865, a New York Packet Paid cds, a "48" rate handstamp and a postmark with "...supplementary...". A very nice item.

..... **Est. \$1,000**



x917



x918

- 917** **** #230, 235-237 1893 1c, 6c, 8c and 10c Columbian Exposition Issues**, mint never hinged and fine.

..... **Scott \$667**

- 918** **** #230-231, 231c 1893 Columbian Issue**, 1c deep blue, 2c brown violet - one normal (light gum creases) and the "broken hat" variety (corner crease), mint never hinged, 2c values are very fine, 1c fine-very fine.

..... **Scott \$125**



x919

- 919** ***/** #230/308 Small Group of Mint**, includes #230, 231, 233 (creased perf), 236 (hinged), 294, 295, 301 and 308 (the latter two stamps with certificates). Overall fine-very fine.

..... **Scott \$406**

- 920** **** #264/513 Small Group of Mint Never Hinged Definitives, 1895 to 1919** includes #264 (x2), 267 (x2), 302, 503, 504, 507 (light gum crease) and 513. Overall fine-very fine.

..... **Scott \$317**

United States continued



- 921** ** #286 1898 2c copper red Farming in the West Plate Group, with two singles and a pair, each with plate inscriptions in selvage. Three stamps are never hinged, the fourth is very lightly hinged and a very fine group with deep colour.
..... **Scott \$242**



922

- 922** ** #287 1898 4c orange Indian Hunting Buffalo, mint never hinged marginal (thinned spot in selvage), some sulphurization at corners, else fine. Accompanied by 1990 Philatelic Foundation certificate.
..... **Scott \$330**



923

- 923** ☉ #291 1898 50c sage green Western Mining Prospector, used with smudged cancel, nice colour, fine-very fine.
..... **Scott \$210**



x924



x926

- 924** ** #367/401 Group of 9 Mint Never Hinged, 1909 to 1914, includes #367, 368, 370, 371, 372, 373, 397, 398 and 401, mostly very fine.
..... **Scott \$292**



x925

925

- ** #368/373 Group of Five Mint Never Hinged, includes #368 pair, #370, #371 pair, #372 (light gum crease near top) and #373 pair. All are fresh, never hinged, very fine.
..... **Scott \$264**

926

- ** #397/619 Group of 12 Mint Never Hinged, includes #397, 398 (creased corner perf UL), 401 (light gum crease), 537, 548, 549, 550, 614-619 (#618 has spots of light gum disturbance, possibly lightly hinged), mostly very fine.
..... **Scott \$357**



927

- ** #505 1917-1919 5c rose Washington, mint never hinged block of 12 with two middle stamps being #505, nice colour, very fine.
..... **Scott \$2,000**



x928

928

- ** #548-550 1920 1c to 5c Pilgrim Tercentenary Issue Set, in mint never hinged blocks of 8. Fine or better.
..... **Scott \$860**





929

- 929 ** #572 1923 \$2 deep blue Capitol Dome, fresh, with deep colour and mint never hinged. Accompanied by a 2013 PSE certificate grading it as "XF 90J".

..... Scott \$150



x935



- 930 ** #630 1926 2c carmine rose International Philatelic Exhibition Souvenir Sheet, mint never hinged, nice bright colour and very fine. Some light gum creases mentioned for the record.

..... Scott \$600



x931

- 931 */** #669-679 1929 Nebraska Overprints, mint set, never hinged except for the 1½c, 4c and 7c values, some discolouration on the 6c, else fine-very fine.

..... Scott \$487



x932

- 932 */** #669-679 1929 Nebraska Overprints, mint set, hinged, some with hinge remnants, though the 10c is never hinged, fine-very fine.

..... Scott \$355



- 933 * #825var 1938 20c Garfield Prexie Gutter Block of Four, with electric eye markings in vertical gutter. Mint hinged, scarce and very fine.

..... Est. \$125



- 934 ** #833var 1938 \$2 Harding Prexie Centre Line Block of Four, mint never hinged, fresh and very fine.

..... Scott Specialized \$82

- 935 ** #C1/C24 Group of 11 Mint Never Hinged Airmail Issues, includes #C1, C3, C4, C5, C6, C10 (diagonal crease not included in CV), C12, C13 (light crease, spots of light gum disturbance), C18, C21, C22, and C24. Overall fine-very fine.

..... Scott \$982



936

- 936 ** #C2 1918 16c green Curtis Jenny Air Mail, fresh, with deep colour and mint never hinged. Accompanied by a 2013 PSE certificate grading it as "XF-Sup 95".

..... Scott \$130



937

- 937 ** #C3 1918 24c carmine rose and blue Curtis Jenny Air Mail, fresh, with deep colour and mint never hinged. Accompanied by a 2013 PSE certificate grading it as "XF-Sup 95".

..... Scott \$140



- 938 ** #C13 1930 65c green Zeppelin, mint never hinged, nicely centered within large margins, very fine.

..... Scott \$275

United States continued



- 939 **** #C18 1933 50c green Graf Zeppelin Air Mail**, fresh, with deep colour and mint never hinged. Accompanied by a 2013 PSE certificate grading it as "Superb 98J".
.....**Scott \$85**



- 940 **** #PS4 1911 10c blue Postal Savings**, imprint block of six with star in left margin. Watermarked single line USPS, lower left stamp thinned, otherwise fine NH. CV is for hinged because of faulty stamp (as ** would cat. \$400).
.....**Scott \$200**



- 941 **(*) #45XU2 1861 5c dark blue Jonesboro, TN Postmaster's Provisional Cut Square**, sharp impression, very fine. Accompanied by 2002 Philatelic Foundation certificate. Scott CV is for used entire.
.....**Scott \$7,000**

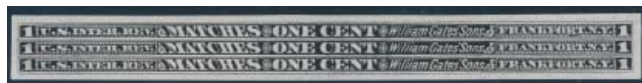

- 942 **E/P #R094P3 3c William Gates Sons Match Revenue Plate Proof**, in black, on India paper, very fine.
.....**Scott Specialized \$175**

United States Territories & Possessions Canal Zone



943

- 943 *** #3 1904 10c yellow Map of Panama and the Isthmus**, mint with hinged original gum. Accompanied by 2013 Sergio Sismondo certificate stating "...genuine, unused, with full original gum. There is a repair over a thin at the lower-right corner".
.....**Scott \$400**

- 944 *** #8, 81 1904 10c red brown Webster**, mint with hinge remnant, fine-very fine. Also #81 1924 \$1 violet brown Lincoln Memorial, mint hinged, very fine.
.....**Scott \$365**



- 945 *** #12var 1904 5c blue Canal Zone Overprinted PANAMA**, mint hinged pair, with left stamp having partial red overprints reading "ANAMA" and "PANAM", also right stamp reading "ANAMA". Very fine.
.....**Est. \$100**

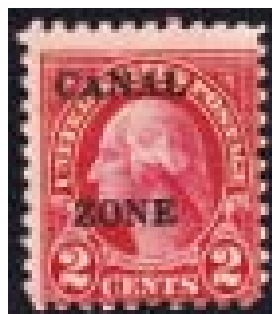

x946

- 946 *** #77/97 Group of Four Singles**, with #s 77, 84, 87 and 97. Each mint with adhesions, one with gum loss, else fine or better..
.....**Scott \$145**

- 947 ***/** #117a, 117b, C5a Three Mint Items**, includes #117a complete booklet pane (VFNH), #117b handmade booklet of 6 (VFNH) and #C5a 1929 Airmail variety with dropped "2" variety, lightly hinged, very fine. 
.....**Scott \$270**



Guam



x948

- 948 (*) #10, 11 1899 15c olive green and 50c orange, both stamps have been regummed, the 50c with a Sergio Sismundo stating "...genuine, as is its overprint, but has been regummed", both fine.
..... Scott \$500

Hawaii



x949

- 949 * #31a, 34, 63 Group of Three Singles, with #31a unused (no gum), #34 unused (no gum) and #63 mint hinge remnant. All at least fine..
..... Scott \$310

Philippines



x950

- 950 */⊙ #N4-N7 1942-1943 Japanese Occupation Surcharges Set, used set of 5, fine-very fine. Also Ryukyu #C1, the 8y Airmail, mint hinged, very fine.
..... Scott \$308

Worldwide Albania



x951

- 951 */**/⊙ #21/C74 Seven Mint and Used Sets, includes #21-26 used, #62-68 mint *, #171-185 used but with gum, #373-378 NH, #373-376 used, B28-B31 used, and C73-C74 NH. Overall fine-very fine with many of the sets being very fine.
..... Scott \$457



- 952 ** #643 1962 20l Roe Deer Miniature Sheet, mint never hinged, very fine.
..... Scott \$135

Austria



x953



954

- 953 ⊙ #1/39 Group of 8 Early Used, includes #1, 3a, 4, 7, 16 (this used in Lombardy-Venetia), 33, 33a and 39. Generally fine-very fine.
..... Scott \$1,053
- 954 * #31 1867 15kr brown Franz Josef, mint, with part original gum and hinge remnant, fine.
..... Scott \$290



955



x956

- 955 * #46 1883 50kr red lilac Numeral, mint with hinge remnant, stamp has vivid colour, very fine centering.
..... Scott \$375
- 956 */**/⊙ #196c, B269-B271, J132-J158 Three different Issues, #196c 2k blue with scarce perf 11½, #B269-B271 1950 Plebiscite set VFNH and #J132-J158 Postage Due set complete, mint hinged, fine-very fine.
..... Scott \$397

Belgium



x967



968

- 967 * #2/8 Four Early Used Imperforates, #2 (VF), 2a milky blue (F-VF), #5 clear margins but a heavy cancel and #8 on thick paper with close to clear margins, fine.

..... Scott \$853

- 968 * #48 1883 50c violet King Leopold I, mint, with lightly hinged original gum, deep fresh colour and a very light horizontal crease. Very fine.

..... Scott \$325



x969



x970

- 969 * #435-445 1952 UPU Congress Set, fresh, mint hinged and very fine. Catalogue value is for NH.

..... Scott \$275

- 970 * #B69-B77 1929 Semi Postal Set with Private Overprint, set of 9 mint, mostly hinged, some missing gum on the 5fr value, overall fine-very fine.

..... Scott \$650

- 971 ** #B166-B168 1935 Stagecoach, miniature sheets of 10, some separation between stamps within the sheets and they are quite curled (35c+25c sheet is fully separated between stamps), mint never hinged, fine-very fine. ~

..... Scott \$175



x972



x973

- 972 */** #B522, B561-B566 Small Group of Mint Semi-Postals, #B522 mint with h.r., #B561-B566 mint never hinged, very fine.

..... Scott \$315

973

- * #J12-J16 1916 Postage Dues Set, mint lightly hinged, fine- very fine. Accompanied by 2005 Pierre Kaiser AIEP certificate.

..... Scott \$241



x974

974

- **/⊙ #Q1/Q292 Group of Railway Stamps, with #Q1-Q6 used with 2 sets, #Q10 (VFNH) and #Q291-Q293 imperforate pairs (VFNH). CV does not include NH premium or imperf pairs.

..... Scott \$304

Belgian Colonies

975

- **/⊙ Group of 5 items, includes Belgian Congo #27 used imperf (unlisted in Scott), #231-256 NH, Q6 used. Also Kattanga #35-39 NH and Ruanda-Urundi #90-109 NH.

..... Scott \$523

Bolivia



x976

976

- */** #7, 40-46 1867-68 100c blue Condor, with hinged original gum, toned, very fine, #40-46 NH set of 7 also includes 1915 unissued Railroad set mentioned in Scott catalogue. Overall fine-very fine.

..... Scott \$180

Brazil



x977



978

977

- */**/⊙ #25, 94 Group of 3 Issues, includes #28 used with four margins, #94 mint with hinge remnant and the 1927 Condor Airmail set of 7 not listed in Scott, very fine. CV is for first two items only.

..... Scott \$360

978

- E/P #429DP 1936 700r green Botafogo Bay Die Proof, on card stock, very fine.

..... Retail \$100

Bulgaria



x979



x980

- 979 * #267-272 1935 1l to 50l Set, mint hinged and fine or better.
..... Scott \$351
- 980 * #273-278 1935 1f to 50f Part Set, mint hinged and fine or better.
..... Scott \$208

Burkina Faso (formerly Upper Volta)



x981

- 981 ** (Upper Volta) #43-65 1928 1c to 20f Complete Set, mint never hinged, fine-very fine.
..... Scott \$93

Burundi



x982

- 982 ** #589-600 1983 2f to 75f Wildlife Set, missing the 85f value. Mint never hinged, very fine.
..... Scott \$187



x983

- 983 ☉ #589a-601a 1983 2f to 85f WWF Overprint Set, used, each with a blue cds cancel and very fine.
..... Scott \$595

Cambodia



x984

- 984 ** #C59-C62 1986 Air Mail Set in Corner Blocks of Four mint never hinged, very fine.
..... Scott \$150

Central African Republic



x985

- 985 ** #81-85 1967 5f to 50f Mushroom Set, mint, never hinged very fine.
..... Scott \$167

Chile



x986

- 986 ☉ #1, 2a, 9b Three Early Used Stamps, includes #1 with three margins, along frameline at right, #2a 4 small but even margins, small nick at top left, almost no perceptible cancel, #9b 2 clear margins, cut into at left and right. Overall fine.
..... Scott \$475
- 987 ** #254-255, C124 1948 Flora and Fauna, in complete sheets of 100 (folded) plus a set in blocks of 25. Three stamps in each sheet of 100 having staining, otherwise mint never hinged, very fine.
..... Scott \$600

China



988

- 988 * #10 1885 1c dark green Imperial Dragon Perf. 12.5, well centered, with original gum and hinge remnant, very fine.
..... Scott \$225



989

- 989 * #10 1885 1c green Imperial Dragon Perf. 12.5, with original gum and hinge remnant, fine-very fine.
..... Scott \$225



x990

- 990 */⊙ #16/90 1894-1897 ½c to 5c Dowager Empress and Imperial Chinese Post Issues, with twelve stamps, one used, the balance fine or better with original gum. Four with overprints with potential to be a scarcer variety. Mostly fine or better.
..... Est. \$100



991

- 991 * #36 1897 10c on 12c surcharge with Small Numeral, trivial perf crease mentioned for the record and disturbed gum. Well centered and a fine stamp.
..... Scott \$475



992

- 992 * #78 1897 1c on 3c red Revenue, mint, with part original gum and fine.
..... Scott \$500



993

- 993 * #79 1897 2c on 3c red Revenue, mint, with small part original gum. Bit of soiling else very fine.
..... Scott \$825



994

- 994 * #80 1897 2c on 3c red Revenue, mint, with original hinged gum and very fine.
..... Scott \$550



- 995 * #82 1897 4c on 3c red Revenue, mint, with original hinged gum, tiny toning spots on a few perf tips visible only on front, fine.
..... Scott \$1,650



x996

- 996 ** #344-346 1938 \$1 to \$5 Dr. Sun Yat-sen Set, Type I, light dulling on gum of low value, else very fine, fresh and never hinged.
..... Scott \$252

China - Yunnan



- 997 ** #44 1932 \$5 Type II Overprint, mint never hinged, very fine.
..... Scott \$260

People's Republic of China

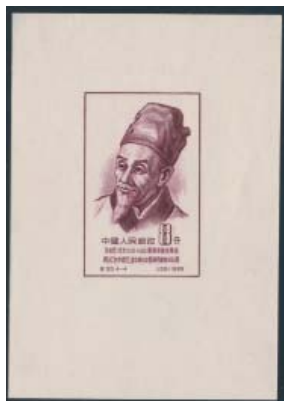

x998

- 998 (*) #245a-248a 1955 8f Mini Imperforate Souvenir Sheet Set, unused (no gum). Overall toning on #245a, else very fine.
..... Scott \$320

- 999 ** #661-680 1963 Butterfly Set, unused (no gum) as issued and the usual rough perfs, very fine.
..... Scott \$525



- 1000 ☉ #730, 950 1960s 8f and 30f Commemoratives, commercially used on piece, tied by cds cancel. Very fine.
..... Scott \$190



x1001



x1002

- 1001 **/(*) #1054-1056 1971 4f to 10f Part Set, #1054 is MNH and the other two are unused (no gum). Very fine.
..... Scott \$420

- 1002 ** #1095-1098 1972 8f Set of Large Ships, mint never hinged, very fine.
..... Scott \$200



- 1003 ** #1483 1979 \$2 Great Wall of China, mint never hinged souvenir sheet, very fine.

..... Scott \$200

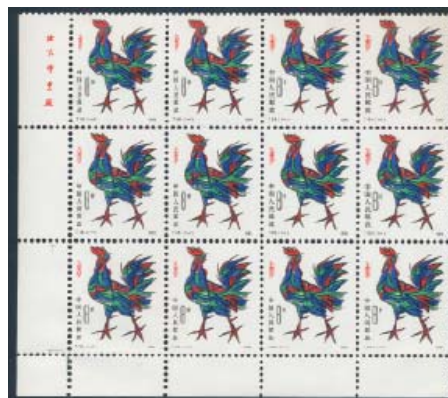

- 1004 ** #1647 1981 8f Cock, mint never hinged block of 12 from bottom left of pane, very fine.

..... Scott \$480



- 1005 ** #2774C 1997 800f Souvenir Sheets, a mint never hinged set of 100 sheets, all in original post office packaging. Very fine and fresh.

..... Scott \$425

Republic of China



x1006

- 1006 ** #1355-1358 1962 80c to \$4 Set, mint never hinged, very fine.

..... Scott \$515

- 1007 * #1408-11, 1448-49, 1454-57 1964-65 Three Presentation Folders, each with fresh hinged stamps and all in one envelope depicting a colour portrait of Madame Chiang Kai-Shek. Very fine.
..... Scott \$100

Colombia



- 1008 * #52 1866 1p black on vermillion Coat of Arms, with four full margins, used with neat "N" pen cancel, very fine.
..... Scott \$200



- 1009 * #C11 1920 Cartagena to Barranquilla Air Mail Cover. #C11 is tied to the cover by two "Compania Colombiana /De/ Navegación Aérea/Agencia De/Cartagena". Oval postmarks, folds affecting stamps and other faults has receiving back stamp. Very scarce stamp on cover. #C11 CV \$92.50 for used stamp.
..... Est. \$200



- 1010 * #C11 1922 Air Mail First Flight Cover Front from Barranquilla to Medellin, with "Compania Colombiana De/ Navegación Aérea" 10c green air mail stamps. This is a front only, with light toning spots. Used stamp alone catalogues U.S. \$92.50. Scarce on cover.
..... Est. \$200

Colombian States - Bolivar



- 1011 * #1 1863 10c green Coat of Arms, used with manuscript pen cancel, four full margins, fine-very fine.
..... Scott \$600

Cuba



x1012



x1014

- 1012 * #191, 201 5c on 1/2m blue green and 3c on 1m blue green King Alfonso XIII, both mint hinged but with heavy gum toning which comes through the stamps in a few places, fine.
..... Scott \$650
- 1013 ** #686-700a 1961 1c to 10c Christmas Issue, set of 15 in sheets of 25, each sheet containing a block of 5 different plus Christmas bells label (Scott 690a, 695a, 700a). This set is the second last "pre-Castro" issue of Cuba. The low values are 5 different snails, mid values birds, and high values butterflies. Mint never hinged, very fine.
..... Scott \$130
- 1014 ** #3328-3334 1991 45c to 16,45p Birds Set, mint never hinged, very fine,
..... Scott \$95



- 1015 */** #C31 1939 10c emerald Overprinted Air Mail, mint block of four, with top two stamps very lightly hinged, bottom two never hinged. Very fine.
..... Scott \$175

Cuba continued



xDetail Lot 1016

- 1016 ** #C122 1955 8c Wright Brothers Kitty Hawk Progressive Die Proof**, printed on gummed paper in black 153x153mm, never hinged, very fine. Very scarce.
..... **Est. \$200**



xDetail Lot 1017

- 1017 E/P #C122/C126 1955 Airplanes Three Trial Colour Progressive Die Proofs**, printed on gummed paper in colours of red, blue, and violet 153x153mm. This image is the background image of postage stamps issued for the five value set for the International Centenary Philatelic Exhibition. All three are very fine never hinged, all are very scarce.
..... **Est. \$300**



xDetail Lot 1018

- 1018 ** #C124 1955 24c Zeppelin Progressive Die Proof**, printed on gummed paper in black 153x153mm, mint never hinged, very fine. Very scarce.
..... **Est. \$200**



xDetail Lot 1019

- 1019 E/P #C125 1955 30 Centavos Constellation Trial Colour Die Proof**, printed on gummed paper in carmine, green and black, 153x153mm, fresh, never hinged, very fine. Very scarce items with likely about 6 or fewer "pulls".
..... **Est. \$200**



xDetail Lot 1020

- 1020 ** #C125 1955 30c Constellation Progressive Die Proof**, printed on gummed paper in black 153x153mm, never hinged, very fine. Very scarce.
..... **Est. \$200**



x1021

- 1021 */** #J1-J4 1899 Postage Due set**, mint with deep colour, first three values are hinged, 10c is never hinged (short perfs at top), fine-very fine.
..... **Scott \$205**

Cyrenaica

- 1022 */** #65/CB6 1950 Set** with extra part set of the four high values #74-77 (*) and the low values of the 1934 semi-postal airmails #CB1-CB6 NH. 
..... **Scott \$385**

Danish West Indies



x1023



x1024

- 1023 ☉ #1-2 Three Early Used Imperforates**, #1 large margins at top, three margins just clear and two #2, one with four full even margins, the second two margins, just clear in third and along frameline at right, all three with attractive cancels and colours, overall fine-very fine.
..... **Scott \$425**
- 1024 ☉ #7c, 11a 4c green Bisect and 12c lilac and green**, bisect tied to piece with neat dated cancel, 12c lightly cancelled, blunt perfs and rounded corner, both fine.
..... **Scott \$340**



x1025

- 1025** * #37-39 1905 1fr to 5fr High Values, mint hinged, 5fr appears to be regummed, else very fine. Also a used #37, fine-very fine.

..... Scott \$213

Denmark



1026

- 1026** ☉ #7a 1858 4s brown Wavy Lines and Spandrel, used, with scarce #168 (Holstein) numeral in rings cancel. Four clear to large margins, very fine.

..... Est. \$200



x1027

- 1027** ☉ #11b, 24 Two Early Used Stamps, both perf 12½, used with bull's eye cancels and rounded corners, fine.

..... Scott \$625



x1028

- 1028** */** #131-133 Three Mint King Christian X Issues, 10k vermilion mint hinged (VF centered), toned gum, 1k yellow brown NH (light gum crease) and 2k gray, hinged, these both fine-very fine.

..... Scott \$437



x1032



1029

- 1029** ☉ #135 1915 5k dark red General Post Office, used with fully dated crisp cds cancel, fine.

..... Scott \$175



x1030

- 1030** ☉ #135/154 Small Group of Used, includes #135 5kr dark red, #137 80o on 8o and #145-154 complete set of the 1918 surcharges, overall fine-very fine.

..... Scott \$578



x1031

- 1031** */** #167a/249c Group of Mint Blocks, etc., includes blocks of four of #167a (*), 171a (*) and 175a (NH), booklet panes #223d, 229a, 229b, 238A1, and tête-bêche pairs #246c-249c, booklet panes and pairs are all never hinged, overall fine-very fine.

..... Scott \$582



x1033

- 1032** ** #232-238 1934-1934 Caravel Set, Type I, mint never hinged, very fine.

..... Scott \$265

- 1033** **/☉ #C1-C3 Six Airmail Stamps, includes #C1-C3 VFNH and #C1-C3 used, all very fine.

..... Scott \$502



x1034

- 1034** ☉ #01-03, 05 1871 Officials, used, missing only #04 to be complete, fine-very fine.

..... Scott \$1,067



x1035

- 1035** ☉ #016-021, 023-024 1902-06 Officials Set, missing only the green 10o value. Used with nice cds cancels, mostly fine or better.

..... Scott \$176



- 1036** ☉ #023 1920 15o violet Block of 15, used, with fully dated cds cancels. There is some separation of stamps, else very fine and scarce.

..... Scott \$600

Denmark continued



x1037



x1038

- 1037** */⊙ **#P1-P20 1907-1915 Newspaper Stamps**, mounted on album page, mostly used, but #P14 and P17 are mint hinged, overall fine-very fine.
..... **Scott \$498**

- 1038** ⊙ **#Q1-Q11 1919-1941 Parcel Post**, complete used set, overall fine-very fine.
..... **Scott \$889**



x1039

- 1039** */** **#Q7/Q27 Group of 17 Parcel Post Issues**, includes #Q7 (* CV \$260), some NH, overall fresh and fine-very fine.
..... **Scott \$378**

Djibouti

- 1040** ** **#471-474 var. 1978 5fr to 150fr Butterflies**, an attractive set of a popular topical in full panes of 25, mint never hinged, fresh and very fine. The basic perforated set catalogues \$10.50 suggesting a retail value of \$750. One trivial corner crease on 150f sheet in margin mentioned for the record. ☞
..... **Est. \$250**

Ecuador



x1041

- 1041** */(*) **#5-6 1865-1866 1r green and 4r red Coat of Arms**, 1r hinged original gum, 4r unused (no gum), both with wide margins and deep colour, fine-very fine.
..... **Scott \$800**

Egypt



x1042

- 1042** ⊙ **#15 1867 5pi brown Sphinx and Pyramid**, used with corner cancel, blunt perfs at top, fine.
..... **Scott \$200**

- 1043** */**/⊙ **#M12-M15 1936-1939 King Fuad Army Post Group**, with mint, used, proofs and a variety. Included are the basic stamps, plus imperforate proofs on thick paper with a "cancelled" overprint on the backs of all four issues, presented on cards from the Royal Egyptian Stamp Collection, each signed by K. Bileski. Also a used set and a pair of M13 with a prominent ink smear, mostly fine or better group. ☞
..... **Est. \$75**

Eritrea



x1044



x1045

- 1044** * **#4-5 1892 10c claret and 20c orange Overprints**, both with bright colours, #4 with heavy hinge remnant causing some ballooning and #5 with a few blunt perfs, fine- very fine.
..... **Scott \$575**

- 1045** * **#47 1910 15c slate Government Palace**, mint hinged with some paper adhesion on gum, fine- very fine.
..... **Scott \$350**



x1046

- 1046** */**/⊙ **#101/167, J10 Four Mint and Used Items**, with #101 * (fine with original gum), #119-126 NH to 1L value, #158-167 used and #J10 *. Also includes Somalia #B29-B31 fine NH.
..... **Scott \$685**

Ethiopia



x1047

- 1047** * **#258-262 1943 Surcharge set**, fresh, well centered and moderately hinged, very fine.
..... **Scott \$425**

Finland



x1048

- 1048** ◎ **#4, 54, 56 Three Used Stamps**, with clear cancels, fine-very fine or better centering.
..... **Scott \$333**

France



x1049



1051

- 1049** * **#119, 119a, 120 1900 Rights of Man Trio**, mint hinged, with 25c blue, 25c blue with numerals printed separately (pulled perf) and 30c violet. Fine.
..... **Scott \$310**



- 1050** * **#123b 1916 50c Merson on grayish Paper**, mint (small hinge remnant) and fine-very fine.
..... **Scott Classic \$200**

- 1051** **#175b 1906 35c violet Sower Type I**, mint hinged, fine.
..... **Scott Classic \$150**

- 1052** ** **#245a Seven 1929 Booklets** each with two panes of the 50c Joan of Arc. This grouping shows different advertising on the top and bottom of each. Yvert & Tellier have identified these as 257 Types C3, C5, C8, C10, C12, C15 and C16. This scarce offering is overall very fine.
..... **Y&T €1,175**

- 1053** ** **#245a Five 1929 Booklets**, each with 2 panes of 10 of the 50c Joan of Arc. This is a specialized group of Yvert & Tellier #257 - C5 as all 5 booklets have different covers.
..... **Y&T €600**

- 1054** ** **#260a, 602a Four Booklets**, with two panes of the 1930 50c red Exposition (each pane has different advertising tabs (Y&T #272 Types C6 and C12), and two of the 1949 15fr rose Marianne (each pane has different tabs (Y&T #813 Types C1 and C2). Scarce complete booklets, overall very fine.
..... **Y&T €1,480**



x1055



x1056

- 1055** */** **#291-294, 296-297 1933-1934 Group of Mint**, with #291-294 never hinged and 296-297 hinged. Mostly fine.
..... **Scott \$285**

- 1056** */** **#300, 300a 1935 S.S. Normandie**, mint never hinged block of four in dark blue and three very fine stamps in pale blue (x2 being NH). Overall very fine.
..... **Scott \$451**



x1057

- 1057** ** **#300a 1935 1f50 pale blue S.S. Normandie**, mint never hinged, very fine.
..... **Scott \$145**



- 1058** ** **#329a-d 1937 PEXIP**, center block of 6 with four stamps and 2 labels. All are mint never hinged but with some gum disturbance, else well centered. CV is for individual NH stamps.
..... **Scott \$360**

France continued



x1059



x1063

- 1059** */** #347/705 Four Mint Items, #347 20fr St. Malo NH, 348 and 349 50fr Clément Ader thin and thick papers (both *) and 700-705 1953 Sports NH, overall very fine.

..... **Scott \$345**

- 1060** ** #755, 942, 968, 1024 Complete Booklets includes 1959 20fr Marianne (Y&T #1011B-C38), 1960 25c Ship of State (Y&T 1234-C2), 1960 25c lake Marianne (Y&T 1263-C3) and also 7 booklets of the 1962 25c Gallic Cock showing covers in the 7 colours available (Y&T 1331-C5A). These 10 booklets have an Yvert & Tellier 2011 CV of €850.

..... **Y&T €850**

- 1061** E/P #782/1479 Group of 20 Deluxe Proofs, with Scott #782-785 on thin paper and signed, 1391-1392, 1399-1400, 1409-1411, 1416, 1425-1428, 1431-1432 and 1478-1479. Overall very fine.

..... **Y&T €1,285**



x1062

- 1062** ** #805/1210 Imperforate Europa Sets, one being the scarce 1956 set, Scott #805-806 and the 1968 set, #1209-1210, both sets mint never hinged, very fine.

..... **Y&T €625**

- 1063** ** #907/1547 Imperforate Scenic Views Sets, includes Scott #907-909, 1007-1013, 1507-1514 and 1542-1547, mint never hinged, very fine.

..... **Y&T €463**

- 1064** E/P #1049/1636 Group of 17 Deluxe Proofs, of the large size Art type stamps with Scott #1049, 1076, 1205, 1274, 1327, 1395-1396, 1499, 1517-1518, 1520, 1582, 1584-1585, 1624, 1625, and 1636. Overall very fine.

..... **Y&T €1,975**



x1065



x1066

- 1065** ** #1150/1688 Group of Imperforate Art Stamps, with Scott #1150-1151, 1368, 1519, 1536, 1625-1626 and 1688, all mint never hinged, very fine.

..... **Y&T €622**

- 1066** * #B7/B66 Group of 15 Better Semi- Postals, includes #B7 (2), B11, B19 (2), B22, B23 (3), B27 (2), B34, B38, B40 and B66, all are mint hinged, overall fine- very fine.

..... **Scott \$1,715**



x1067



x1068

- 1067** * #B11-B19 1922 Semi Postal Complete Set of 8, mint hinged, and includes 1918 #B11. Fine.

..... **Scott \$344**

- 1068** ☉ #B19/B67 Four Early Used Semi- Postals, 2 of the 1922 5fr+1fr and the 1937 Winged Victory set, overall fine-very fine.

..... **Scott \$390**



x1069



x1072

- 1069** * #B27-B34 1928-1930 Group of Eight Semi- Postals, mint hinged and fine or better.

..... **Scott \$426**



x1070



x1071

- 1070** ☉/** #B35-B37 1930 Semi Postal Sower Set, with B35 used and B36-37 mint never hinged. Fine.

..... **Scott \$331**

- 1071** ** #B39-B41 1937 Surcharged Semi-Postal Set, mint never hinged with bright colours, fine-very fine.

..... **Scott \$525**

- 1072** */** #B43, B66-B67 Three Semi-Postals Issues, includes #B43, B66 both mint never hinged and B67 mint hinged, very fine.

..... Scott \$365



- 1073** ☉ #B66-B67 1937 30c and 55c Winged Victory of Samothrace Commemorative Sheetlet, with each stamp tied by a Louvre cds dated OCT.10.1937. Very fine. Catalogue value is for stamps only.

..... Scott \$80



- 1074** ** #B92 1939 "The Letter" Imperforate in blue, green and black, mint never hinged, very fine. A scarce stamp.

..... Y&T €270

- 1075** ** #B249/B364 Imperforate Famous Persons, mint never hinged and includes #B249-B254, B350- B355, B359-B364, B367-B369 and B371-B373. All are very fine.

..... Y&T €685

- 1076** ** #B340/B572 Group of Imperforate Semi Postals, includes #B340, B370, B376, B378, B417-B420, B434-B439, B484-B486, B499-B501, B565 and B567-B572. All mint never hinged, very fine.

..... Y&T €690

- 1077** **/☉ #B347/B531 Group of 10 Red Cross Imperforates, with 8 mint never hinged: #B347-B348, B356- B357, B365-B366, B452-B453, B471-B472 2 sets, B503-B504 and B511- B522. Also two scarcer used sets B503-B504 and B530-B531. Overall very fine.

..... Y&T €997

- 1078** E/P #B409/2020 Valuable Group of Back of Book De-luxe Proofs, with many better items. Includes #B409- B410, B466-B469, B471-B472, B473-B476, B479-B482, B483, B490-B494, B499-B502, B512-B513, C43, 1023-24 and 2018-2020. Overall very fine.

..... Y&T €1,670



x1079



x1080

- 1079** * #C1-C2 1927 2f and 5f Airmail Overprints, mint hinged, fine-very fine.

..... Scott \$400

- 1080** ☉ #C1-C2 1927 2f and 5f Airmail Overprints, used, both with light cancels, very fine.

..... Scott \$450



x1081



x1084

- 1081** * #C2, C17 1927 5fr and 1936 10fr Airmails, both with strong colour, moderate hinging, 5fr is fine, 10fr very fine.

..... Scott \$490

- 1082** ☉ #C8/C35 1936-1957 Selection of Used Air Mails, with 19 stamps, several high value items such as #C17, C22 and C27, overall very fine. Owner's CV \$277.

..... Scott \$277

- 1083** ** #C13/C36 Group of Mint Never Hinged, includes #C13 (x2), C22, C27, C32 and C34-C36 (in pairs), very fine.

..... Scott \$695

- 1084** ☉ #C14, C17 Two Used Airmail, both with cds, very fine.

..... Scott \$455

- 1085** ** #C34/C59 Group of Imperforate Airmails, includes #C34-C35, C37-C40, C56-C59. All mint never hinged, most with selvage, very fine.

..... Y&T €750



x1086



1087

- 1086** */** #J2/J97 Group of Mint Postage Dues, includes #J2, J6, J19 pair (fine), J36 NH block, J59 (NH block), J65, J80-J92 and J93-J97 (NH). Overall fine-very fine.

..... Scott \$1,155

- 1087** ☉ #J7 1878 30c black Postage Due, used with intense colour and a light centrally struck cancel, very fine.

..... Scott \$125

France continued



1088

- 1088** ☉ **#J24 1884 2fr black Postage Due**, used with paper adhesion on the back and on front, fine.
..... **Scott \$825**



x1089

- 1089** ** **#107/2038 Imperforate Officials**, eight different #107-109, 201-202, 204 and 2037-2038. All are mint never hinged, most with extended selvedge, very fine.
..... **Y&T €390**

France (War Occupations)



x1090

- 1090** ☉ **#N1, N3, N7a Group of 4 Used**, all with light cancels and attractive centering, fine-very fine.
..... **Scott \$400**



x1091

- 1091** ☉ **#N1-N7 1870 Franco-Prussian War Occupation Set**, unused (no gum), except for 20c (used with cancel). 4c and 25c have shallow thins, else very fine.
..... **Scott \$735**



x1092

- 1092** * **#N1/N7 1870 Franco-Prussian War Occupation**, 6 values, missing #N6 (20c) to be complete. Stamps are all well centered, but some gum problems, overall fine.
..... **Scott \$720**



x1093

- 1093** ☉ **#N9, N10, N14 1870 Franco-Prussian War Occupation Trio**, with 2c unused (no gum), 4c and 25c each used with cds cancels. Very fine.
..... **Scott \$650**

- 1094** * **#N15-N58 Complete Collection of German Occupation Stamps**, mint hinged, on 3 Lighthouse hingeless pages. Mostly fine or better.
..... **Scott \$265**



x1095

- 1095** */** **#N15-N58 Mint Occupation Issues**, #N15-N26, N27-N42 and N43-N58, with the last two sets being never hinged, also an extra NH set for Alsace (N27-N42). Overall fine-very fine.
..... **Scott \$328**

French Colonies



x1096

- 1096** * **#6/59 Four Better Mint Issues**, includes #6 1865 80c carmine, #56a 1881 35c on yellow paper, #58 1881 75c carmine and #59 1881 1fr bronze-green. The four stamps are hinged, fine-very fine.
..... **Scott \$410**



x1097

- 1097** ☉ **#7/44 Small Group of 7 Used**, includes #7, 15, 23 (2), 28, 35a and 44. All are centered with large to clear margins, strong colours and neat cancels, fine-very fine.
..... **Scott \$1,025**



1098

- 1098** ☉ **#8 1872 5c green Napoleon**, used with light cancel, good colour, two large margins and two margins just clear, fine.
..... **Scott \$400**



1099

- 1099** * **#13 1871 30c brown on yellowish Napoléon**, unused (no gum), fresh with four large margins. Very fine.
..... **Scott \$175**



x1100

- 1100** */⊙ **Cilicia #108/J12 Five Mint and Used Items**, #108 used, 124a double surcharge of the 5pi on 40c red and the Postage Due sets from 1919 J1-J4, J5-J8 and J9-J12. The latter 4 items are mint with moderate hinging, fine-very fine.
..... **Scott \$598**



x1101



x1102

- 1101** */⊙ **Diego-Suarez/Upper Senegal Selection of Mint and Used**, includes Reunion #4 used (VF), #5 * (fine), Diego-Suarez #15 NH (fine), #16 * (F-VF), Moheli #16 * (fine, paper adherence on gum), New Hebrides #67-78 NH (F-VF but heavy gum toning) and Upper Senegal and Niger #17 * (fine).
..... **Scott \$700**
- 1102** */⊙ **Guadeloupe & Martinique Group of Five Items from the Caribbean Islands**, Guadeloupe #1 mint light hinged with huge margins and J9 and J10 used with wide margins and light cancels. Also Martinique #15a mint hinged with slanted "5" and #26 two pairs both mint hinged with misplaced over-prints, fine-very fine.
..... **Scott \$550**



- 1103** ⊙ **Obock #52a 1894 20c Bisect Used on Piece**, nice clear blue cancel on piece. CV is for a full cover.
..... **Scott \$325**
- 1104** ** **Two Omnibus Sets**, the 1949 UPU set and the 1953 Military Medal set, both mint never hinged, very fine.
..... **Scott \$285**

French Offices



x1105



x1106

- 1105** * **Four Mint Issues**, all with hinged original gum: Cavelle #8, Dedeagh #8, Port Lagos #5 and Zanzibar #28 (broken "I" variety), overall fine-very fine.
..... **Scott \$463**
- 1106** * **Cochin China #4-5 Three Mint Issues**, #4 1887 5c on 25c black, #5 1888 15c on 30c brown, also includes Indo-China #21, mint 5fr high value. Overall fine-very fine.
..... **Scott \$273**

French Africa

- 1107** */** **Four Items from Northern Africa**, Algeria the 1927 and 1930 Semi-Postal sets #B1- B13 and B14-B26, both mint lightly hinged, very fine. Also French Morocco #22, 1903 2p high value, mint hinged and #CB11-CB20 in NH blocks of four, fine-very fine.
..... **Scott \$566**

French Congo



x1108

- 1108** (*) **#48, 52 Two Mint Stamps**, #48 1900 2fr carmine is imperf with wide margins and #52 1903 5c on 30c surcharge, both nicely centered, unused (no gum), fine-very fine.
..... **Scott \$395**

French Equatorial Africa



x1109

- 1109** ** **#104/C30 Strong Showing of Better Stamps**, includes #104, 121, B10-B11, B22-B23, B24-B25, C16 and C25-C30 imperforate. All stamps are fresh and difficult to obtain never hinged, fine-very fine.
..... **Scott \$807**

French Guiana



x1110



x1111

- 1110** **⊙ #5, 11, 13 Three Better Issues**, used all with attractive cancels, bright colours and even margins, fine-very fine.

..... **Scott \$565**

- 1111** *** #7/40 Small Group of 7 Mint Stamps**, most unused (no gum) with #7-8, 10, 15-16, 28, 40. A clean and attractive group, fine-very fine.

..... **Scott \$1,183**

French Guinea



1112



x1113

- 1112** **** #168var 1959 10f Single with Double Overprint on FWA**, quite prominent, mint never hinged, very fine.

..... **Est. \$75**

- 1113** **** #201-202, C24-C26 Small Group of Mint Never Hinged**, three sets overprinted each of black, orange and carmine. Very fine.

..... **Scott \$276**



x1114

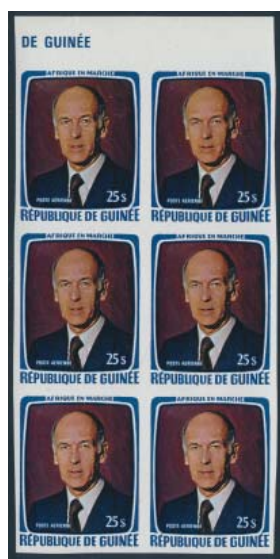

x1115

- 1114** **** #762-768 1979 Giscard d'Estaing's Visit Set**, all in mint never hinged imperforate blocks of four, from top right of sheet, very fine.

..... **Est. \$75**

112 ★

1115

- ** #762-768 1979 Giscard d'Estaing's Visit Set**, all in mint never hinged imperforate marginal blocks of six, very fine.

..... **Est. \$100**

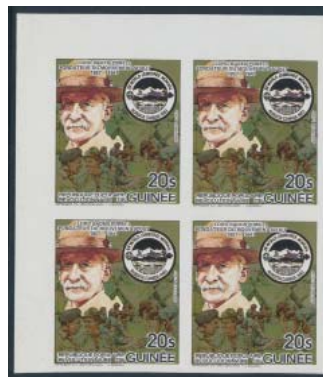

1116

- ** #880 1984 20s World Jamboree Imperforate block**, mint never hinged, from top left of sheet and depicting Baden-Powell. A great item for the Scouting thematist. Very fine.

..... **Est. \$75**

French India



x1117

1117

- */** #117-134 1941Overprinted "France Libre" Set**, mint with many being never hinged, fine-very fine. Also a key value of the 1942-1943 overprint set, the 2fa12ca value.

..... **Scott \$213**

French Polynesia



x1118

1118

- ** #C33, C37, C54 Three Airmail Issues**, all mint never hinged, very fine.

..... **Scott \$250**

French Southern & Antarctic Territories



x1119



x1120

- 1119** ** #16-19 1960 2f to 85f Complete Set, mint never hinged, very fine.

..... Scott \$120

- 1120** */** #16-19, 28, 45 Three Mint Issues, #16-19 1960 Fauna set *, #28 1968 20fr Albatross * and #45 1971 Map issue in mint never hinged block of four, all very fine.

..... Scott \$583

Gabon



- 1121** ☉ #10 1888 25c on 75c carmine rose, used with nice centrally struck Libreville cancel with even margins and bright colour, signed Aimé Brun on back, very fine.

..... Scott \$1,900

Germany



- 1122** ☉ #14 1872 ¼gr violet Imperial Eagle, used pair with nice strike of cds cancel, fine-very fine.

..... Scott \$190

- 1123** ☉ #282 1923 2mil dull violet Used Sheet. With 80% of its selvage remaining, and cancelled either with what looks like tire marks or foot prints. This is a key used inflation issue and there are a few damaged stamps, else mostly a fine sheet. ☺

..... Scott \$2,000



x1124



x1125

- 1124** ** #330-336 1924 German Eagle, mint never hinged set of 6, fine-very fine.

..... Scott \$275

- 1125** ** #330-336 1924 German Eagle Issue, mint never hinged, fine-very fine.

..... Scott \$275



x1126



x1128

- 1126** ** #366/384 1928-1932 German Presidential Issues. This short set is missing the 5pf, 12pf, 25pf, 45pf, 50pf, and two of 80pf. The 30pf and 60pf have an expertizing stamp on back Ernst Peschl. Overall fine to very fine.

..... Scott \$587

- 1127** */**/☉ #589A, etc. Four Issues, includes Germany #589A (VF used), #667-668 (VFNH), B310-B313 (hinged) and German East Africa #29 used (rounded corner upper right). Overall fine-very fine.

..... Scott \$453

- 1128** ** #702-721 1954-1960 President Theodore Heuss Issue, complete set of 21, mint never hinged with fresh colours, very fine.

..... Scott \$275

- 1129** ** #1986 1997 110pf Dehler Oversize Sheet, regularly issued mini-sheets of 10 are 116x153mm, this sheet measures 170x180mm. Not priced in Michel but an older auction catalogue listed this at 7,000DM (about \$3,500). Very fine, never hinged. ☺

..... Est. \$250



x1130

- 1130** * #B55 1933 20pf blue Two Different Perforations, the normal 13½x13 and an unlisted 13½x13½. A few blunt perfs of the first and small hinge remnant on the latter, else fine-very fine.

..... Scott \$300

Germany continued



- 1131** ☉ **#B68 1935 Ostropa Souvenir Sheet**, used with two large circular postmarks and very light toning, as is usual. Very fine.
..... **Scott \$700**



x1132



x1133

- 1132** ** **#B119 1938 42 + 108pf deep brown Horsewoman**, mint never hinged, very fine.

..... **Scott \$125**

- 1133** ** **#B134-B136, B141-B143 1939 Semi-Postals Sets**, mint never hinged, very fine.

..... **Scott \$292**



x1134

- 1134** ☉ **#B294-B295 1946 Semi-Postals Souvenir Sheets**, used with matching purple Berlin cancels, very fine.

..... **Scott \$315**



x1135



x1136

- 1135** ☉ **#B310/B337 Three Used Sets**, #B310-B313, B316-B317 and B334-B337, B316 is an interesting variety with the bottom margin between the design and perforations twice as wide as normal, fine-very fine.

..... **Scott \$381**

- 1136** ** **#C20-C26 1924 Airmail Set**, mint never hinged, C26 with crackly gum, else fine-very fine.

..... **Scott \$1,130**

Germany -Berlin



x1137



x1139

- 1137** ☉ **#9N18, 9N20 Two Used High Values**, 2m brown and 5m blue with unusually light cancels, fine- very fine.

..... **Scott \$1,150**

- 1138** ** **#9N27/9N34 Three Never Hinged Issues**, #9N27 in block of four, 9N33 and 9N34. 9N27 accompanied by 1984 Lutz Company certificate. All three mint never hinged, very fine.

..... **Scott \$1,135**

- 1139** ** **#9N38, 9N40-9N41 1949 UPU Set, Three Values**, mint never hinged. 50pf has a small black spot inclusion, and the 1m has a few faint tiny purple marks on gum, fine- very fine.

..... **Scott \$425**



x1140



x1141

- 1140** ☉ **#9N40 1949 1m olive Statue of Heinrich von Stephan**, used, with part cds cancel, fine-very fine.

..... **Scott \$140**

- 1141** ** **#9N61-9N63 1949 Goethe Issue**, mint never hinged, the 10f and 30f have gum creases, else very fine.

..... **Scott \$300**



x1142



x1143

- 1142** ☉ **#9N61-9N63 1949 Goethe**, used with a variety of cancels, fine-very fine.
 **Scott \$190**
- 1143** ☉ **#9N61-9N63 1949 Goethe**, used set, plus duplicates (3x 9N62, 5x 9N63), overall very fine.
 **Scott \$665**
- 1144** ☉ **#9N61/9N80 1949-1952 Used Sets**, used sets with #9N61-9N63, 9N75-9N79 and 9N80, overall very fine. Owner's CV \$307. ☹
- 1145** ☉ **#9N61/9N80 1949-1952 Selection of Used Sets** with 1949 Goethe 9N61-9N63 and 1951-1952 re-engraved Freedom Bell set #9N75-9N79. VF. Owner's CV \$359. ☹
 **Scott \$359**

German Office in China



x1146

- 1146** ☉ **#55 \$1.50 Key Value**, two used examples both fine-very fine. Also Kiauchau #38 used on piece with nice clear cds cancel, fine-very fine.
 **Scott \$272**

German Offices in Turkish Empires



1147



1148

- 1147** * **#24B 1900 25pi on 5m slate and carmine**, mint lightly hinged, fine-very fine.
 **Scott \$290**
- 1148** ☉ **#53 1906 15pi on 3m purple**, used with three different circular cancels, very fine.
 **Scott \$475**

Germany -- Locals

- 1149** */**/☉ **Reference Lot of over 50 Colonies and Locals** includes obvious forgeries, and others that would require being certified. This lot is sold as is. ☹
 **Est. \$150**

Germany -- D.D.R.



x1150



x1151

- 1150** ** **#82-84 1951 Mao Tse-tung Set**, mint never hinged, 24pf with touch of gum disturbance, else very fine.
 **Scott \$325**
- 1151** ** **#82-84 1951 12pf to 20pf Mao Tse-tung Set**, mint never hinged and fine to very fine.
 **Scott \$325**
- 1152** ** **#82-84, B21a Small Group of Better Mint**, with #B21a (NH but gum disturbance) and #82-84 (NH but gum disturbance), otherwise mostly very fine.
 **Scott \$450**



x1153



1156

- 1153** ** **#122-136 1953 Definitives**, mint never hinged with watermark 297, very fine.
 **Scott \$354**
- 1154** ** **#155-171, 187-204 1953 Definitives Set**, and the 1953-1954 Redrawn set, both mint never hinged and very fine.
 **Scott \$347**
- 1155** ** **#B21, B21a 1950 Souvenir Sheet and Single**, both mint never hinged but the souvenir sheet has disturbed gum, else very fine.
 **Scott \$202**
- 1156** ** **#034 1956 20pf Official**, mint never hinged vertical pair, very fine.
 **Scott \$280**

German Occupation of Serbia

- 1157** ** **#2N1/2NB10b Four Mint NH Sets**, #2N1-2N15, 2N16-2N30, 2NB7-2N7b as a pair, 2N10-2N10b pairs and a set of singles of 2NB7b-2N10b, very fine. ☹
 **Scott \$298**

German States -- Bavaria



- 1158** ☉ #29a 1870 12kr dull lilac Coat of Arms, used with small part cds cancels at right, fine appearance. Accompanied by 2011 Sergio Sismondo certificate stating "the stamp is thinned and has short perforations at lower-left".
.....**Scott \$1,125**

German States -- Brunswick



- 1159** ☉ #5 1856 1/3sgr black Leaping Saxon Horse, used, with large part blue cds cancel, on thin paper with a shallow thin, possibly a natural occurrence of the watermark. Very fine.
.....**Scott \$325**

German States -- Hanover



- 1160** (*) #18 1860 1/2g black Crown and Post Horn, unused no gum, small stain under "A", else fine-very fine.
.....**Scott \$175**

German States -- Lubeck



- 1161** * #9 1863 1s orange, mint, with original hinged gum and very fine.
.....**Scott \$125**

German States -- Prussia



x1162



x1163

- 1162** ☉ #21-22 1866 10sg and 30sg Issues, both used, the 10sg is tied to piece with a cds cancel and the 30sg has a part cds cancel and is accompanied by a 1991 APS certificate. Both are faulty, but this is expected from this issue, which was "typographed in reverse on paper resembling goldbeater's skin" as per Scott.
.....**Scott \$330**
- 1163** ☉ #23-27 1867 1kr to 9kr Set, used, each with nice cds cancel, #s 23-24 are very fine and #s 25-27 have small faults.
.....**Scott \$260**

German States -- Wurttemberg



- 1164** ☉ #48 1869 2kr orange, used with light cds cancel, very fine.
.....**Scott \$140**

Greece



x1165

- 1165** */(*) #168c, 172a-174a, N80a, N82a 1901 and 1912 Imperforate Pairs, includes #168c 5l green and also a second 5l in yellow green, most are mint hinged or with hinge remnant, one unused no gum. #N80a and N82a both mint never hinged. Overall very fine.
.....**Est. \$150**



x1166

- 1166** */⊙ **#N165-N166 1912 Occupation Issues**, #N165 is mint with hinge remnant, rough perfs at bottom, fine and #N166 used, pencil notation on back, fine-very fine.
..... **Scott \$600**

Greenland



1167



1168

- 1167** ** **#23 1945 15o Overprint**, mint never hinged, very fine.
..... **Scott \$125**
- 1168** ** **#26 1945 2k Overprint**, mint never hinged, very fine.
..... **Scott \$125**



x1169

- 1169** ** **#28-38 1950-60 1o to 5k Definitives Set**, mint never hinged, very fine.
..... **Scott \$131**

Guatemala



x1170

- 1170** ** **#C789var 1984 25c and 30c Air Mail Oversized Issues**, each measuring 86x112mm and 105x85mm respectively, mint never hinged and very fine.
..... **Scott \$190**

Honduras



x1171

- 1171** **E/P #65TCP-75TCP 1892 1c to 1d Group of Trial Colour Proofs**, with 39 stamps on India paper, each in a different colour, some similar to issued colours. Very fine and scarce.
..... **Est. \$200**

Hungary



x1172

- 1172** ** **#856-858 1949 20f to 1fo Hungarian Arms Water-marked Set**, imperforate, mint never hinged and very fine.
..... **Scott \$175**

Iceland



x1173



x1174

- 1173** */**/⊙ **#44B/219 Three Mint and Used Items**, with #44B 5kr mint lightly hinged, VF, #86-91 1911 set used and remnants of a 1939 booklet with two of #193 (gum disturbance), two of #204 VFNH and a pane of four of #219 VFNH, plus others that are stuck down.
..... **Scott \$450**
- 1174** ⊙ **#170-175 1931-1932 5a to 75a Gullfoss Falls**, used, in blocks of four, fine-very fine.
..... **Scott \$219**

Indonesia



x1175

- 1175** ** #1L46a 1949 100s carmine rose, Perf 11, mint never hinged pair, very fine. Also #349, perf 12½ unlisted in Scott (not included in CV), never hinged, very fine.
..... **Scott \$350**

Iraq



x1176

- 1176** ** #188-209, 199a Two 1958 Sets with Republic Overprint, also a block of six of #199 showing one stamp with a transposed overprint. This item is not included in CV. All stamps are mint never hinged, fine-very fine.
..... **Scott \$155**

Israel



x1177

- 1177** */** #1-6, C1-C6 Two Mint Sets, #1-6 is hinged, C1-C6 NH, very fine.
..... **Scott \$375**



- 1178** ✉ #17-22 1949 3p to 50p Second issue Set on Cover, each with tab and tied to cover with two cds cancels. Slight toning on the 15p value, else very fine.
..... **Bale \$300**



- 1179** ☉ #203/209 1948 Consular Tax First Issues, with 4 different, all tied to a piece with two large circular datestamps. Very fine.
..... **Bale \$600**

Italy



x1180



x1182

- 1180** ☉ #4/Q6 Four Better Used Stamps, includes #CE4, E17, 07 (rough perfs) and Q6. An attractive group, overall fine-very fine.
..... **Scott \$665**



x1181



1186

- 1181** ☉ #117-118 1910 Garibaldi Set, 5c claret (fine) and 15c green (VF), both with strong colours and used with light cancels.
..... **Scott \$340**

- 1182** ** #119-122 1911 2c to 15c Set, mint never hinged, fine or better.
..... **Scott \$123**

- 1183** * #124/477 Four Mint Sets, #124-125 NH but crystallized gum, 248-256 lightly hinged, 290-305 with C40-C41 and E16-E17 also #477 hinged. Overall fine-very fine.
..... **Scott \$581**

- 1184** ** #143/314 Four Mint Never Hinged Sets, #143-146, 242-246, 258-264 and 310-314 with CB1- CB2, overall fine-very fine.
..... **Scott \$485**



x1185



1188

- 1185** * **#145/246 Four Used Issues**, #145, 237-238 and 246. All sound with attractive cancels.

..... **Scott \$675**

- 1186** * **#174F 1924 1L with Crociera Italiana 1924 Overprint**, scarce stamp with fresh colour, fine centering and a partial unreadable cds cancel, top left corner slightly rounded.

..... **Scott \$450**

- 1187** * **#248-256, C23-C26 1930 Birth of Virgil**, set of 13 including airmails, fresh, mint hinged (C26 is never hinged), fine-very fine.

..... **Scott \$427**

- 1188** * **#256 14930 10L+2.50L green gray Virgil**, used top value with good colour, but unidentifiable cancel, fine.

..... **Scott \$550**



x1189



x1191

- 1189** * **#268-279, C28-C33 1932 Dante Alighieri Society**, 18 stamps (missing 100L airmail), fresh, mint hinged (h.r.), fine-very fine.

..... **Scott \$194**



x1190



x1193

- 1190** * **#280-289, C35-C39, CE1-CE2 1932 Giuseppe Garibaldi**, set of 17 including airmails, fresh, mint hinged (h.r.), fine-very fine.

..... **Scott \$242**

- 1191** * **#290-305 1932 10th Anniversary of Fascist Government**, set of 16 basic stamps (no airmails), fresh, mint hinged, fine-very fine.

..... **Scott \$182**



x1192



x1195

- 1192** * **#290-305, C40-C41, E16-E17 1932 March on Rome Anniversary**, complete set of 20 including the airmail and special delivery issues, mint, most being lightly hinged, E16-E17 are never hinged, fine-very fine.

..... **Scott \$249**

- 1193** * **#290/375 Group of Used Issues**, includes #290-304 the 1932 Fascist set to the 2.75L, #365 the 1936 1.75L carmine and #375 2.75L green. All with neat but faint cancels, fine-very fine or better.

..... **Scott \$559**



x1194



x1197

- 1194** * **#324-328, C62-C65 1934 2nd World Soccer Championship**, set of 9 including airmails, fresh, mint hinged, fine-very fine. A popular soccer set.

..... **Scott \$264**

- 1195** * **#331-341 1934 Centenary of Military Medal of Valor**, set of 11 basic stamps (no airmails), fresh, mint lightly hinged, fine or better.

..... **Scott \$153**



x1196



x1198

- 1196** * **#331-341, C66-C72, CE8-CE9 1934 Centenary of Military Medal of Valor**, mint never hinged set (except for #C71 is hinged), fine-very fine.

..... **Scott \$577**

- 1197** * **#349-354 1935 Vincenzo Bellini (Opera Composer)**, set of 6 basic stamps (no airmails), mint hinged (h.r.), fine-very fine.

..... **Scott \$204**

- 1198** * **#359-366, C84-C88 1936 2000th Anniversary of the Birth of Quintus Horatius Flaccus**, set of 13 which includes the airmail values, mint, the first values are lightly hinged, airmails are never hinged, very fine.

..... **Scott \$290**

Italy continued



x1199



x1200

- 1199** * #367-376 1937 Summer Exhibition for Child Welfare, set of 10 basic stamps (no airmails), mint hinged (h.r.), fine-very fine.
..... Scott \$166

- 1200** */** #367-376, C89-C94 1937 Summer Exhibition for Child Welfare, set of 16 which includes the airmail values, mint, the first values with pencil notation on gum and some with gum disturbance equivalent to hinging, airmails are never hinged, very fine.
..... Scott \$406



x1201



x1202

- 1201** */** #377-386, C95-C99 1937 Bimillenary of Emperor Augustus Caesar, set of 15 which includes the airmail values, mint, the first values with pencil notation on gum and some with gum disturbance equivalent to hinging, airmails are never hinged, very fine.
..... Scott \$449

- 1202** ◎ #C25 1930 7.70L+1.30L violet brown, used with light circular cancel, very fine.
..... Scott \$475



x1203



x1204

- 1203** ◎ #C32-C33 1932 Dante Alighieri Society, used Airmails both with intense colour and attractive cancels, the 7.70L blue having very fine centering and the 10L black brown fine centering.
..... Scott \$435

- 1204** ** #C42-C47 1932 Graf Zeppelin Airmail Set, mint never hinged with bright colours, fresh, very fine.
..... Scott \$325



x1205

- 1205** */** #Q7-Q19 1914-1922 Parcel Post, mint set with some being never hinged, fine.
..... Scott \$807

Italian States



- 1206** * #26 1861 20g Napolitain Provinces, mint with part original gum. Small faults, fine.
..... Scott \$550

- 1207** * Five Issues from the Italian Area, includes Italy #C42-C47 (VF, small hinge remnants), Castellorizo #51-59 (F-VF), Rhodes #45-54 (F-VF), Italian Offices Abroad #11 (VF) and Trieste #18-29 (F-VF), all mint with moderate hinging, fine-very fine or better.
..... Scott \$865

Japan



x1208



1209

- 1208** ** #138, 479 1925 13s Imperial Arms and 1949 8y Moon and Geese, 13s and two copies of the 8y all three stamps being never hinged, fine-very fine.
..... Scott \$220

- 1209** ** #521A 1952 100y carmine lake Engraved, mint never hinged, with selvage at left, very fine.
..... Scott \$475



- 1210** ** #521c 1951 50y dark brown Souvenir Sheet, mint never hinged, quite fresh and very fine.
..... Scott \$250



x1211

- 1211** ** #C3, C5-C7 1929 Airmails, three values, all with bright colours, mint never hinged, fine-very fine.
..... Scott \$167

Korea (South)

- 1212** ** #132-173 1951-1952 Flag Set, stamps have the usual rough perfs and paper wrinkles, common to stamps of this period. Also included is the scarce Canada flag souvenir sheet. Mint never hinged, fine-very fine.
..... Scott \$1,060



x1213

- 1213** * #C27-C30 1962-1963 5w to 40w Air Mail Set, mint hinged and fine-very fine.
..... Scott \$585

Laos



- 1214** * #74-76 1962 Anti-Malaria Imperforate Souvenir Sheet, sheet of three with off-white paper and dark blue inscriptions. There is a small hinge mark at the top, very fine.
..... Scott \$650
- 1215** ** #126/B8 Scarce Mint Never Hinged Material, with #126-136, B6-B8 as proofs in mini sheets of four in issued colours. Also #126-128, 145-147 (2 sets), B6-B8 (2 sets), as deluxe proofs as single stamps in issued colours. Overall very fine.
..... Est. \$200

Latvia



x1216

- 1216** ** #111-112, 2N23-2N32 1922 High Values, mint never hinged, very fine, #111 has spot of gum disturbance. The 1919 Russian Occupation set to the 4r value is mint never hinged, fine-very fine. Catalogue value does not include NH premium.
..... Scott \$197

Lebanon



x1217

- 1217** */**/© #18/CB4 Group of 5 Items, #18-21 used, 90A NH, 108-113 NH, C49-C56 hinged and CB1-CB4 NH. Overall fine-very fine.
..... Scott \$687

Liberia



x1218



x1219

- 1218** © #7-9 1864 Imperfs, all three are reasonably well centered with light cancels. CV is for the more common perforated stamps, which these likely were at one time.
..... Scott \$280
- 1219** */** #C3A/C69 Three Airmail Issues, includes #C3A-C3F in pairs imperforate between (hinged), C48 NH and C68-C69 NH with inverted centers, very fine.
..... Scott \$412

Libya



x1220

- 1220** */** #53, E1, E12 Group of 3 Mint, includes #53 NH, E1 NH and E12 * (rounded corner at LR). Overall fine-very fine.
..... **Scott \$560**

Liechtenstein

- 1221** */** #157-159a 1939 Coats of Arms and Prince Franz Joseph II, sheetlets of 12 (#157-158) these both have light hinging in the margins of the sheets, stamps are never hinged and #159 sheet of four is never hinged. CV is for hinged #157, 158 and NH #159. ✓
..... **Scott \$313**

Lithuania



x1222

- 1222** ** #20/26 1919 Third Kaunas Issues, in mint never hinged blocks of four. The first four values have all stamps perforated (valued at double catalogue), while the 40sk and the 60sk have only one perforated on all four sides, very fine. No premium added for NH.
..... **Scott \$178**

Lithuania - Memel



x1223

- 1223** ☉ #N28-N30 1923 Green Surcharge Set, used with strong colours and neat circular cancels, fine-very fine.
..... **Scott \$218**

Luxembourg



x1224

- 1224** ☉ #2a/42 Four Early Used Issues, #2a with margins just clear and strong colour, #4 with four margins, #10 two clear margins and #42 has the usual light colour common to early yellow stamps. Overall fine.

..... **Scott \$1,100**

- 1225** ** #146a 1921-1926 75c red Grand Duchess Charlotte, sheet of 25, mint never hinged, but the sheet has light gum disturbance and overall gum creasing. ✓

..... **Scott \$325**

Mexico



x1226



x1227

- 1226** */** #4c, 282 1856 4r red Miguel Hidalgo y Costilla, mint with lightly hinged original gum, also block of four of 1898 4c orange block of four, full gum with 3 stamps never hinged. Both fine-very fine.

..... **Scott \$260**

- 1227** */**/☉ #642/JX9 Small Group of Mint and Used, includes a booklet from the 1920s with five panes of #642, 644-645, etc, also #951 1966 5p VFNH and #JX9 used 1875 2c Porte de Mer. A fine-very fine group.

..... **Scott \$316**

Monaco



x1228

- 1228** * #1/8 Small Group of Mint, includes #1 (toned spot on gum), 2, 3 (hinge remnant), 4, 5 (some soiling on front) and 8 (very fine). A nice group, overall fine-very fine.

..... **Scott \$862**



x1229



1230

- 1229** * #4, 5 1885 10c brown and 15c rose Prince Charles, both mint hinged, 10c very fine, 15c centered with a few lightly stained perf tips at top, fine-very fine.

..... Scott \$435

- 1230** * #17 1891 15c pale rose Prince Albert I, mint, with original hinged gum and accompanied by a 2006 Sergio Sismondo certificate stating in part "... there is one speck of gum loss on the center, which is not a thinning of the paper...". Fine.

..... Scott \$175



x1231



x1234

- 1231** */** #17/J47a Six Mint Items, includes mint never hinged #C1, J39a-J47a, and mint hinged #17, 20, 129 and J18. Overall fine-very fine.

..... Scott \$931



- 1232** ** #159 1938 10f magenta Prince Louis II, mint never hinged souvenir sheet, some light gum creases, else very fine.

..... Scott \$175

- 1233** ** #288-291 1951 Red Cross, perforated and imperforate sheets of four blocks of four. Sheet margins of the perforated stamps have some staining at top, light overall toning on both sheets. ☺

..... Scott \$408

- 1234** * #B9-B17 1920 Semi-Postals, set to the 1fr value, mint with hinge remnants on many, fine.

..... Scott \$371



- 1235** * #C44a 1955 1,000fr Cormorants, Perf 11, mint with moderate hinging, very fine.

..... Scott \$350

Mongolia



x1236

- 1236** * #1/7, 7b 1924 Scepter Issue, 7 stamps, missing #3, but includes #7b, the scarce perf 10. Stamps are mint with hinge remnant, well centered and all are defaced with perforations as footnoted in Scott. Overall fine-very fine.

..... Scott \$815

Montenegro



x1237

- 1237** * #7 1874 25n lilac grey, Perf 10½, mint but heavily hinged, with large perf holes and pointed teeth, strong colour, well centered, fine-very fine.

..... Scott \$280

Mozambique

- 1238** */** #J23-J26, RA5-RA20 1916 Postage Dues, four better values from the set, mint with hinge remnants. Also includes #RA5-RA20 NH. Overall fine-very fine. ☺

..... Scott \$325

Nepal

- 1239** ☉ **#10 1899-1917 ½a black Siva's Bow and Two Khurkris.**
A large hoard of over 1,200 stamps, the majority in blocks of four or larger, up to a block of 33. Many frame beaks or flaws are noted along with all manner of printing problems including foreign objects such as insects interfering with finished stamps and virtually all have telegraph cancels. These are unchecked by us for pin perfs or tête-bêche pairs but we did note a properly identified forgery block of the rare ½a red orange. Overall generally fine for this notorious stamp issue.
..... **Scott \$3,600**

- 1240** ** **#60/117 Three Mint Never Hinged Sets**, includes #60-71, 72-83 and 104-117. All are fresh, never hinged and fine-very fine.
..... **Scott \$360**

Netherlands



x1241



x1242

- 1241** ☉ **#12/133 Five Used Values**, #12 50c gold (fine), #22 2½c violet (fine-very fine), #33 (x2) 2g50c rose and ultra (fine) and #133 2½g black (fine-very fine but with rounded corner).
..... **Scott \$640**
- 1242** */** **#142a-160a 1925-1926 Definitives, Syncopated, Type A**, mint set of 18, most being lightly hinged but does include some NH values (6c with owner's mark on gum), overall very fine.
..... **Scott \$410**

Nicaragua



x1243

- 1243** * **#2/109 1862 5c black**, two copies both mint hinged with fine centering. Also the #99-109, the 1898 Coat of Arms set, mint hinged, fine-very fine.
..... **Scott \$420**

Norway



x1244

- 1244** ☉ **#3/19a Six Early Used Stamps**, #3 (x2; both fine-very fine), #5 (F-VF), #10 (fine), #15a (VG, rounded corner) and #19a (fine).
..... **Scott \$1,120**

Panama



x1245

- 1245** ** **#3/403L 1878 20c rose red Panama Arms**, block of four, never hinged and the 1955-1956 unissued Pope set of 12 values, mint never hinged. Both very fine.
..... **Scott \$260**

Peru



x1246

- 1246** ☉ **#1-2 footnote Pacific Steam Navigation Company**, four "used" stamps with the 1r in blue and claret and the 2r in green and yellow; blue and yellow faulty, others fine.
..... **Scott \$200**

Poland



x1247

- 1247** ☉ **Group of Various**, includes #280-281 used with Philatelic Exhibition cancels, #C26A-C26C 1948 Airmail set NH, and #1K1-1K11, 1K11A the 1925-1926 Offices in Danzig overprints (mint hinged or NH), fine-very fine.
..... **Scott \$275**

Portugal



x1248



x1249

- 1248** * **#14/94 Four Mint Stamps**, #14, 35, 36 and 94, all with hinged gum, fine-very fine or better.
..... **Scott \$702**
- 1249** ☉ **#15/26 Group of Early Used**, includes #15-16, 19, 21-24 and 26, all above average with attractive centering and cancels, fine-very fine.
..... **Scott \$590**
- 1250** */** **#437/827 Four Mint Sets**, includes hinged # 437-452, 675-682, 824-827 and NH #595-602, overall fine-very fine. 
..... **Scott \$450**

Portuguese Colonies



x1251

- 1251** ☉ **Two early used stamps**, Azores #13 1869 100r lilac and Mozambique #P2, the 1893 5r on 40r Newspaper stamp, both fine-very fine.
..... **Scott \$240**



Detail Lot x1252

- 1252** */** **Cabo Verde #16, 16a 1881 40r Perf 12½ Overprinted Guine**, full pane of 28 with the cliché of Mozambique inserted by error in position 18 (this VFNH). Stamp in position 3 is thinned and position 25 is faulty with two more being hinged leaving 24 never hinged stamps. A very scarce sheet with full intact selvage. CV for hinged singles is \$74.
..... **Est. \$100**

Romania



x1253

- 1253** ☉ **#23, 29 Two Used Stamps**, both with wide margins, bright colours and light cancels, very fine.
..... **Scott \$370**
- 1254** */** **#B9/B65 Seven Early Semi-Postal Sets, Boy Scout Topicals** includes #B9-B12, B26-B30, B31-B36, B44-B49 (2), B50-B54 and B63-B65. All are never hinged except for #B9-B12, and a few others from the other sets, overall fine-very fine. No NH premium added for the NH stamps.
..... **Scott \$256**

Russia



x1255



x1256

- 1255** */** **#1261-1264, B6a, B40a, C35 Four Mint Items**, #1261-1264 (NH but one stamp with some black adhesion on gum), B6a perf 13½ (*), B40a Pelure paper NH and C35 NH, mostly very fine.
..... **Scott \$360**
- 1256** ** **#1392a, 1393a 1949 40k and 50k Globe Imperforate Vertical Pairs**, mint never hinged, very fine.
..... **Scott \$100**



- 1257** ☉ **#C25a 1931 15k Zeppelin, Perf 10½**, used with light cancel, fine-very fine.
..... **Scott \$200**

Russia - Finnish Occupation



- 1258** ☉ **#N7 1919 Aunus Overprint on the 5m violet and black**, used with light cancel, very fine.
..... **Scott \$425**

British Occupation - Batum



x1259

- 1259** * **#34-35 1919-1920 Surcharges** with the 25r on the 5k claret and the 10k blue, hinged original gum with pencil notations, fine-very fine.
..... **Scott \$250**

Rwanda

- 1260** ** **1972 600f Apollo 15 Gold Foil**, special printing, still in unopened cello-pack, mint never hinged and very fine. Listed in Scott footnote. ✓
..... **Scott \$160**

St. Pierre & Miquelon



x1261



x1262

- 1261** **/⊙ **#212/B8 Three Mint NH Items**, includes #212, 254-255. Also two used sets #408-411 and B4-B8. All very fine.
..... **Scott \$438**
- 1262** ** **#261-277 1941 Noel France Libre F.N.F.L. Carmine Overprint**, 17 values from the set, mint never hinged, overall very fine. No NH premium added to the CV.
..... **Scott \$878**



x1263



x1264

- 1263** * **#280/297 1941 Noel France Libre F.N.F.L. Black Overprint**, 12 values from the set including #280, 282-287, 291-292, 294-295 and 297. Stamps are generally lightly hinged, very fine, signed on back.
..... **Scott \$870**
- 1264** ** **#393/418 Four Mint Never Hinged Sets, 1969 to 1971** #393-395, 408-411, 415-416 and 417-418, all very fine.
..... **Scott \$391**



x1265

- 1265** * **#408/Q1 Three Mint Never Hinged Items, #408-411, 412-414 and Q1 1901 Parcel Post**, overall fine-very fine.
..... **Scott \$452**



x1266



x1267

- 1266** ** **#B9/Q2 Eight Better Mint Never Hinged Items**, includes #B9-B10, C35-C36, C43, C45-C46, J45, J58- J66, an extra J58 and Q2. All mint never hinged, fine-very fine or better. No NH premium added to CV.
..... **Scott \$637**
- 1267** ** **#C47-C49 1970 25f to 60f Air Mail Set**, mint never hinged, very fine.
..... **Scott \$97**

San Marino



x1268

- 1268** (*) **#1-24 1877-1899 2c - 5L First Set**, all with good colour. #1, 10, 15, and 17 are unused no gum (and catalogue value adjusted down accordingly); #7 has a light crease and #21 has a large closed tear not readily apparent from front. All have typical centering ranging from average to fine.
..... **Scott \$5,901**



x1269



1270

- 1269** * **#7, 7a 1877 ultra and 1890 blue 10c Coat of Arms**, mint hinged, fine-very fine.
..... **Scott \$1,450**

- 1270** ☉ **#7a 1890 10c bright blue Coat of Arms**, used with neat light cancel, above average centering which usually demands a premium for this issue (see Scott's footnote), one short perf at lower right, else fine-very fine.
 **Scott \$300**



1271



1272

- 1271** * **#15 1877 30c brown Coat of Arms**, mint with hinge remnants, rich colour, fine. There is a vertical crease visible from the back only.
 **Scott \$1,000**
- 1272** * **#17 1877 40c violet Coat of Arms**, with vivid colour and original gum, heavy hinge remnant shows at top right, fine.
 **Scott \$1,000**

Saudi Arabia

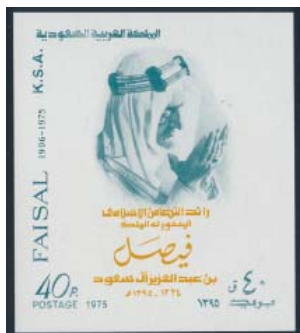

- 1273** ** **#674 1975 40pi King Faisal**, souvenir sheet, mint never hinged, very fine.
 **Scott \$400**



- 1274** ** **#C52 1969 20pi bistre brown and emerald Airmail**, mint never hinged, fine-very fine.
 **Scott \$190**

Senegal



- 1275** ☉ **#24-25 1887 15c on 20c red Navigation & Commerce**, used pair with a nicely centered cds cancel, type q on right stamp, type r on left, very fine.
 **Scott \$260**

Somali Coast



x1276



1277

- 1276** * / ☉ **#24/63a Five Mint and Used Items**, mint hinged #24, 62 and 63a with the latter two having inverted centers. Also #62 and 63a used with inverted centers. Overall fine-very fine.
 **Scott \$380**
- 1277** ** **#221 1943 10f France Libre Overprint**, mint never hinged, fine-very fine.
 **Scott \$180**

Somalia



1278



1279

- 1278** * **#142 1932 20c carmine Tower**, deep colour, mint with small hinge remnant, fine-very fine.
 **Scott \$400**
- 1279** * **#146 1932 50c violet Palace**, mint with deep colour, small hinge remnant, fine-very fine.
 **Scott \$475**

Spain



x1280

- 1280** ☉ **#39, 230 1855 2r purple Imperforate Block of 6**, scarce and 1876 10p vermilion with just a trace of cancel, fine-very fine.
 **Scott \$215**

Spain continued



- 1281** E/P #163var 1870 4m bistre brown Imperforate Trial Proof Block of Eight, unused (no gum) with full imprint at top, with two impressions of stamp, one inverted and shifted. Very fine.
..... Est. \$200



- 1282** E/P #166TP 1870 50m ultra Imperforate Trial Proof Block of Eight, unused (no gum), with two impressions, one inverted and shifted. Very fine.
..... Est. \$150



x1283

- 1283** */**/⊙ #C12-C17 1930 Airmails, complete mint NH sets, a few with gum wrinkles and a vertical crease on #C17. Also a second set with 3 used #C12-C13, C15 and the other 3 mint hinged, fine-very fine.
..... Scott \$411

Spanish Colonies



x1284

- 1284** **/⊙ Spanish Morocco #198-213 1940 Definitive Set, mint never hinged except for #201 which is used, very fine.
..... Scott \$118

128 ★

Sweden



x1285

- 1285** */⊙ #12a, 49, 55 Three Early Issues, #12a 1858 50c carmine Coat of Arms, used, #49 1k Coat of Arms hinged and #55 1892 4c Numeral, used imperforate (this not included in CV), fine-very fine.
..... Scott \$210

Switzerland



x1286



x1287

- 1286** ⊙ #7a/12, 2LU1 Group of Classics, includes used #7a, 8, 8a, 8b and 12. Also unused no gum #2LU1 (this stamp faulty with tear well into design not counted in CV). Overall fine-very fine.
..... Scott \$1,175
- 1287** ⊙ #42/58 Group of Used Seated Helvetias, with #42, 48 (6), 50 (2), 50a (2), and 58 (2). Stamps are all well centered with neat cancels, fine-very fine.
..... Scott \$2,855



1288



x1289

- 1288** ⊙ #68 1881 1fr gold Seated Helvetia, with partial cds cancel, short perf at bottom otherwise fine-very fine.
..... Scott \$1,300
- 1289** ⊙ #86/111 Five Standing Helvetias Issues, with used #87b, 93 and 111, also a mint #86 and a NH block of four of #95, overall fine-very fine.
..... Scott \$1,115



x1290

- 1290** */**/⊙ **#161a/J28 19 Better Mint and Used Items**, includes used #161a, 302, 332c, B7-B9, C2, C14- C15, J28, etc. and mint #182, 200a-203a, 244-246, B4-B6 NH, B206, etc. Overall fine-very fine.
.....**Scott \$1,815**



- 1291** ** **#226 1934 Souvenir Sheet of Four**, mint never hinged, with trifle spot on front, at top left, else very fine and scarce.
.....**Scott \$825**



xDetail Lot 1292

- 1292** ⊙ **#304 1945 5fr brown lake PAX issue**, used on faulty cover front to Montreal, with red O.A.T. (onward air transmission) cancel, stamp fine-very fine.
.....**Scott \$325**



x1293

- 1293** **/(*) **1912 Pro Juventute Precursors**, ZU #1-3 (used, NH and unused no gum (corner crease). Also Air Post Precursor ZU #1 unused no gum. Owner's Zumstein catalogue value is \$1,000 CHF.
.....**Est. \$250**



- 1294** ** **#B105 1940 Souvenir Sheet of Four**, mint never hinged, with a trifle gum disturbance, else very fine.
.....**Scott \$425**



- 1295** ** **#B229a 1953 Semi-Postal Sheet of 24**, mint never hinged, very fine.
.....**Scott \$375**
- 1296** ** **#B229a, B229b 1953 Butterfly and Insect Semi-Postals**, sheet of 24 and the 1953 complete booklet containing pane #B229b, mint never hinged, very fine. ☺
.....**Scott \$413**



x1297

- 1297** **/⊙ **#037/7020 Valuable Grouping of Officials**, includes used #037-047, 3024 block, 3031, 3083-3093 (2), 4029-4039, 701-7011 (2), 7018-7020 and mint NH 2033 block and 5023-5025 (2). Overall fine-very fine.
.....**Scott \$1,690**
- 1298** ⊙ **#201/2090 1922 to 1941 League of Nations Officials**, neatly mounted on 6 album pages. The stamps have very attractive cancels, with all of the expensive items present. Only missing 2 stamps (2075-2076 CV \$2). Overall fine-very fine. ☺
.....**Scott \$1,171**
- 1299** ⊙ **#301/3093 1923 to 1950 International Labour Bureau Issues**, mounted on 6 album pages. Complete for the period except for 1 stamp (3014 CV \$65). All of the better stamps are present with attractive cancels. Overall fine-very fine. ☺
.....**Scott \$1,061**

Switzerland continued

- 1300** */⊙ **Collection of 1935 Officials, Perforated 9-hole Cross, Zumstein #1-18 used and Zu #19y-27y used mounted on 2 album pages, fine-very fine. Owner's Zumstein catalogue value is 952 CHF.** ✓
 **Est. \$200**



x1285

- 1301** * **#3L1 1845 Dove of Basel**, mint with original gum with three clear margins, but the top margin cuts off part of the design, very good.
 **Scott \$14,000**

Tannu Tuva

- 1302** */⊙ **Lot of Mint and Used**, includes mint (most with h.r.) #54-60, C1-C9 and imperforates #45-50, used include #45-52, 61-70, 71-91 and C10-C18, mostly with corner cancels. Overall fine-very fine. ✓
 **Est. \$100**
- 1303** */**/⊙ **#3/C18 Mint and Used Duplicated Stock**, with over 220 stamps with some complete sets and a good mix of used and mint, some never hinged. Overall fine-very fine. ✓
 **Scott \$580**
- 1304** **/⊙ **#45/C18 Group of 73 Mint and Used Stamps** includes mint #45-52 perforated and imperforates, #54-60, 61-70, C1-C9 and used #71-92 and C10-C18. The mint stamps appear to be lightly hinged with some having light gum adherence, used stamps all with violet cancels. Overall fine-very fine. ✓
 **Est. \$100**



1305



1306

- 1305** (*) **#120 1943 25K slate blue on Buff Coloured Paper, Perf 11**, full pane of five with variation in shades within the pane, no gum as issued.
 **Scott \$900**

- 1306** (*) **#120a 1943 25K slate blue on White Paper Perf 11**, full pane of 5 very fine, without gum as issued.
 **Scott \$500**



1307



1308

- 1307** ** **#121a 1943 25K black on White Paper, Perf 11**, full pane of 5 stamps, crease in upper left corner margin and also an internal crease in middle stamp, with original gum, hand applied and unevenly distributed as always. Apparently never hinged, Scott CV is for hinged.
 **Scott \$600**
- 1308** (*) **#122 1943 25K blue green on Buff Coloured Paper, Perf 11**. A half pane of 2 stamps, very fine, without gum as issued.
 **Scott \$180**



1309



1310

- 1309** (*) **#122a 1943 25K blue green on white Paper, Perf 11**. A half pane of 2 stamps, very fine, without gum as issued.
 **Scott \$190**
- 1310** (*) **#123 1943 50K blue green on Light Coloured Paper, Perf 11**, half pane of 2 stamps, very fine, without gum as issued.
 **Scott \$180**



- 1311** (*) **#123a 1943 50k blue green on White Paper, Perf 11.** A half pane of 2 stamps, trivial stain at lower right else very fine, without gum as issued.
..... **Scott \$190**

Thailand



x1312

- 1312** ** **#243/476 Two Mint Never Hinged Sets**, includes #243-254 and the 1967 Bird set #469-476, fine-very fine.
..... **Scott \$468**

Togo

- 1313** ** **#1862-1873 1999 100f to 1000f Flower Issue Sets**, huge lot of 30 panes of each value, with 99 stamps per pane for a total of 2,970 complete sets of 12. Each set catalogues \$11.75. Very fine, cancelled to order and never hinged.
..... **Scott \$34,897**

Turkey



x1314

- 1314** */⊙ **#B54-B68 1935 Congress Semi-Postal Set**, with #B54-B63 mint *, with gum thins and the high values #B64-B68 used with very fine centering and light cancels, also with a few shallow thins, fine.
..... **Scott \$430**

United Nations



- 1315** **E/P #170DE 1967 (4c) Peace Vignette Die Essay**, 76x97 mm, engraved by Gordon Yorke. Crease (not affecting design), else very fine and rare. Includes the issued stamp and an article on the engraver.
..... **Est. \$200**



- 1316** **E/P #174DE 1967 (15c) Truth Vignette Die Essay**, 67x89mm, with "#49" written in margin at right, and engraved by Gordon Yorke. Crease (going through top of design) and stain on back, else very fine and rare. Includes the issued stamp and an article on the engraver.
..... **Est. \$200**

Vatican



x1317



x1318

- 1317** * **#35-40 1934 Surcharge Set**, mint with hinging ranging from light to small remnants, otherwise with bright colours and very fine centering.
..... **Scott \$1,667**
- 1318** ⊙ **#C16-C17 1948 Airmail Set**, plus an extra #C17. All are used with attractive cancels, well centered but with some light toning, fine-very fine.
..... **Scott \$760**

Venezuela



- 1319** ☉ **#8 1862 ½c dull lilac Coat of Arms**, four just clear to clear margins, used with pen cancellation, fine-very fine.
..... **Scott \$190**

North Vietnam

- 1320** ** **#1140A, M31-M32 1981 Issues in Large Blocks**, #1140A and M32 are in 16x4 regular blocks of 64 with a row of 6 missing colours. #M31 is in a irregular block of 64, again with a row of 6 stamps with only a faint trace of printing colours. Mint unused no gum as issued. Regular issues without the colour missing errors catalogue \$1,440.
..... **Scott \$1,440**



x1321

- 1321** ☉ **#1L62-1L63 1948 2d and 5d Ho Chi Minh**, on thin rough brown paper, used, fine-very fine.
..... **Scott \$320**

South Vietnam



x1322

- 1322** ** **#12/50 Four Mint Never Hinged Stamps/ Sets**, including #12 15pi, #30-35 1955 Refugees set, #35 and #39-50 1956 President set, all stamps are mint never hinged, fine-very fine.
..... **Scott \$455**



x1323

- 1323** **E/P #124-127 1959 National Boy Scout Jamboree** set of four deluxe proofs in colour of issue, some toning along edges, otherwise very fine. Sealed in cellophane packages.
..... **Est. \$100**

Yugoslavia



x1324

- 1324** * **#NC1-NC10 1941 Italian Occupation Airmail Set**, mint, mixed condition with gum problems ranging from no gum to NH gum, very good.
..... **Scott \$770**



x1325

- 1325** ** **Croatia Three Different Croatia UPU Cinderella Miniature Sheets**, each with four stamps, mint never hinged and very fine.
..... **Est. \$100**

Cinderellas

- 1326** ** **Large Lot of Christmas and Easter Seals, 1950s to 1980s** mostly in full sheets/sheetlets, also stockbook with various singles, etc.. Includes U.S.A. Christmas Seals and Canadian Easter Seals as well as other miscellaneous cinderellas. Overall very fine.
..... **Est. \$150**

SESSION FOUR

**POSTAL HISTORY and LITERATURE
WEDNESDAY APRIL 9th, 2014 following
SESSION THREE, approx 4:00p.m.**

Lots #1401-1759

Index

Lots

Canada	1401-1446
- mostly single covers, collections	1447-1465
Canada Airmails	1466-1498
Canada Postmarks	1499-1502
Newfoundland	1503-1549
Canada Collection/Accumulations	1550-1558
Great Britain	1559-1575
British Commonwealth	1576-1590
U.S.A.	1591-1606
Zeppelin	1607-1676
Worldwide	1677-1691
Postcards	1692-1752
Literature	1753-1759
Artifacts & Ephemera	



SPARKS
★ AUCTIONS

Covers & Postal History

Canada Stampless Folded Letters



- 1401** **1850 Stampless Steam Boat Letter**, from Québec to Montreal, with superb strike of the "Steam Boat Letter Quebec" postmark (SEP.25.1850) with next day arrival backstamp. Includes interesting contents related to shipping/ ferriage. **Est. \$200**



- 1402** **1798 Quebec Bishop's Mark Stampless Letter**, with commercial contents datelined "Quebec 15th Oct 1798", rated "9" in red and handstamped PAID, addressed to J. Reid, Esq Atty at Law in Montreal, with lovely QUEBEC BISHOP'S MARK backstamp (CS Type IV). A lovely example of this scarce marking, which was in use only during 1798. Very fine. **Est. \$1,200**

Canada Regular Issues (19th Century) pre-1900

- 1403** **#14/18 1859 Queen Victoria Cents Cover Collection**, with 1c on an undated and unsealed yellow cover endorsed "circular". Very fine. Also a folded two page printed advertising for the "Canadian Conveyancer" franked with a deep rose 1c single and addressed to Cameron C.W. Lindsay backstamp dated 1867. Aging, else fine-plus. Also a large blue parcel wrapper franked with 7 x 1c stamps, originally with an eighth stamp which is now missing. "Insufficiently Prepaid" handstamp and stamps mostly damaged or dirty. Also four fine or better 5c Beaver covers, 1863 to 1865, a legal size cover with 10c (faults) to St Joseph de Beauce. Lastly, two 12½c covers, one with 1868 single franking, Burgoyne to London England and an 1866 front (or parcel wrapper) with a horizontal pair Toronto to London England. Some faults, else interesting group. **Est. \$400**



x1404

- 1404** **#24/30 1868 Collection of Large Queen Covers**, 1c yellow on folded circular (Chatham Berri duplex, 1869), 1c brown red on front (St Catharines Berri duplex), 5c on registered cover to England, 6c on cover to NY (with 1870 Melrose C.W manuscript cancel, only one other example known), 15c (#29) on cover Cartwright to Peterboro, 12½c on front to Ireland, 3c singles on two covers, 2c plus 1c SQ combination on cover to Fredericton and 15c single on cover to New Zealand, redirected (faulty stamp and cut down). Small faults, else a useful group. **Est. \$500**



- 1405** **#25 1869 Large Queen Quadruple Rate Cover**, franked with strip of three and single 3c Large Queens, paying the 12c quadruple domestic rate, postmarked with JOLIETTE JUL.23.1869 broken circles. Addressed to L'Assomption, Quebec, with same-day arrival backstamp. Folded back at left, else a fine illustration of this scarce rate. **Est. \$300**



x1406

- 1406** **#34 Group of ½c Small Queen Franked Covers**, with 10 on a cover to Denmark, block of four uprating a stationery cover to Kentville NS, single on undated cover to Liverpool NS (tied by cork), block of 4 and block of 12 on registered Ottawa cover to Arnprior and precanceled horizontal pair on price list cover London, Ont to Pattsville, Pa. Few small faults, else a nice group showing different rates. **Est. \$150**



- 1407 ☒ #34, 42 1897 Springhill NS to Oxford NS Registered Cover, franked with a single 5c SQ and 6x 1/2c SQs, including a vertical pair with imprint in selvage. Springfield Squared Circle on front and back, as well as a part RPO on back. Very fine.
..... Est. \$200



x1408

- 1408 ☒ #34/45 1870-97 Small Queen Cover Collection, with 31 covers, wide range of frankings, with registered, out of country, etc. We noted a 10c single going to India, two 8c singles on registered, a strip of 4 of the 2c on registered, two 6c single frankings (one is a front), some shade interest, including deep rose carmine, four covers franked with a variety of 11 1/2 perf stamps, cancel interest, etc. A few faults, else fine or better.
..... Est. \$500



1409

- 1409 ☒ #35 Circa 1890s 1c SQ Book Post Cardboard Wrapper, from "W. Marshall, Photographer" in Guelph and addressed to Eaverton, Ont. Back is advertizing for "Cabinets, pictures finished in oil, water colour and crayon", etc. A nice 1c SQ rate usage. Bit of wear and water staining, else fine.
..... Est. \$150



- 1410 ☒ #35 1894 Hybla Ont To Toronto DLO with Reused Stamps, mailed MAY.26.1894 and franked with three 1c SQ (two of which are easily identifiable as having been used before) which got caught and inscribed "stamps appear to have been previously used" plus clerk's initials under the said stamps, as per regulations. A scarce boxed handstamp added "Returned for deficient postage 3c" on front and Dead Letter Office Canada broken circle on back MAY.29.1894. Very fine.
..... Est. \$200



- 1411 ☒ #35 1870's Richelieu & Ontario Navigation Company, illustrated advertising cover franked with 1c Small Queen, tied by Montreal roller cancel, paying the 1c drop letter rate. Scattered toning spots around edges, else fine.
..... Est. \$150



- 1412 ☒ #35 1880 Registered Drop Letter Cover, franked with 1c Small Queen, tied by Registered handstamp and postmarked with scarce FOURNIER (Prescott county) DEC. 14.1880 broken circle. A scarce example with the registration fee having been paid in cash. Some creasing most noticeable from back, and does not detract from the elusive item.
..... Est. \$200



- 1413** ☒ **#35, 36 1878 Halifax to England Admiralty House Cover**, franked with a single 2c plus three 1c SQs (all perforated 11½x12) paying the Trans-Atlantic rate to Beckenham, England and endorsed "by Allan Steamer". Stamps are tied by Halifax duplexes OCT.14.1878. Red Liverpool Packet datestamp on front and Beckenham receivers on back. Backflap has a blue "Admiralty House" embossed marking. Few tears and aging, else fine plus.

Est. \$100



- 1414** ☒ **#35, 37 1876 Halifax Registered Small Queen Cover**, franked with a 3c and a pair of 1c orange SQs paying the 5c registration rate just before the mandatory RLS use requirement in Oct 1876. Stamps are tied by two oval blue green "Intercolonial Railway / Valley" FEB.9.1876 datestamps. Accompanied by a Harry Lussey description: "an agent of the Intercolonial Railway, Valley Branch used his ticket stamp to cancel the stamps, highly unusual.". Repairs on back and overall aging, else fine and scarce.

Est. \$250



- 1415** ☒ **#36, 39 1874 Montreal 14c Registered to Scotland**, mailed NOV.19.1874 and franked with two 6c SQ singles and a 2c SQ (all tied by fancy geometric corks and perforated 11½x12) paying the 6c Allan Line rate plus the 8c registration rate to Edinburgh, Scotland. Glasgow packet paid datestamp on front and Edinburgh DEC.1.1874 receiver on back. Aging, creases (not affecting stamps) and tears on backflap, else a scarce rate and fine.

Est. \$1,000



- 1416** ☒ **#36, 41 1890 Westover Ont Registered to Montreal**, mailed JAN.18.1890 and franked with 3c SQ, plus a 3c and 2c SQ to pay for the registration fee. Back has several postmarks including Rockton, Dundas, Toronto and Montreal. A 5c Registration stamp should have been used, as usage of postage stamps for this purpose was not permitted until after JUL.31.1893. Opening tear, else very fine.

Est. \$75



- 1417** ☒ **#37 1875 Toronto Illustrated Seed Advertizing Cover**, mailed Toronto on APR.8.1875 and illustrated with lavish fruits and vegetables, etc. on a green Steele Bros. Seed cover to Collingwood. 3c SQ is tied by a segmented fancy cork. Reduced at right, fine and ex. Vincent Greene.

Est. \$75



- 1418** ☒ **#37 1877 United States Consulate Cover**, franked with 3c Small Queen, tied by cork cancel and postmarked with COATICOOK PROV QUE JUN.08.1877 datestamp. Corner card of the United States Consulate in Coaticook. Unusual and fine.

Est. \$150



- 1419 ☒ #37, F1 1886 Remailled and Refranked Registered Small Queen Cover. Originally mailed West Winchester to Woodstock and franked 3c SQ and 2c RLS. The addressee had likely moved and the c/c (Principal Wolverson) waited too long to re-mail it and thus had to reframe it with the same postage again so it would get to Sarnia. An interesting situation, which can be followed by studying the 5 different date stamps on back, plus 2 on front. Ex. Harry Lussey with his notes explaining the story. Very fine and unusual.
..... Est. \$250

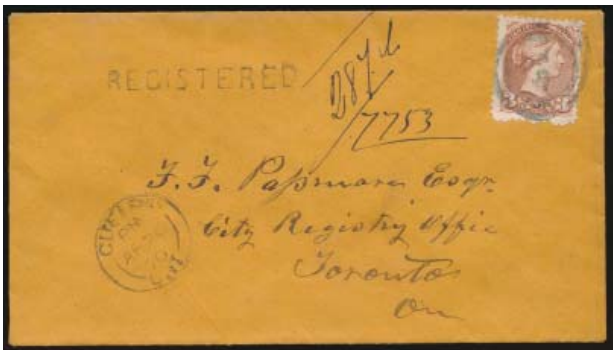

- 1420 ☒ #37b 1880 3c copper red Small Queen Registered Cover, handstamped "REGISTERED" (with registration fee having been paid in cash), postmarked with GUELPH APR.20.1880 inner-broken circle, addressed to Toronto. Very fine.
..... Est. \$125

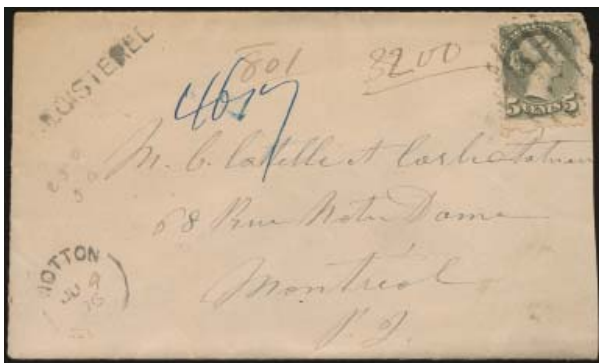

- 1421 ☒ #38 1876 Wotton Que Registered to Montreal, mailed JUN.9.1876 and franked with a single 5c slate green SQ (issued only 5 months prior) paying the domestic registration rate. Back has Camille (?) and Montreal broken circles as well as a scarce "carrier's stamp / head office" broken circle. A nice usage of the 5c to pay the rate just before the Oct 1876 mandatory RLS usage. Slightly reduced at right else very fine.
..... Est. \$350



- 1422 ☒ #41 1893 Valleyfield to Coteau Landing Illustrated 3c SQ Advertising Cover, with elaborate illustration of a Valleyfield saw mill head office building. Whole back is filled with history of Valleyfield, including statistics of the day, etc. Very fine and ex. Vincent Greene.
..... Est. \$125

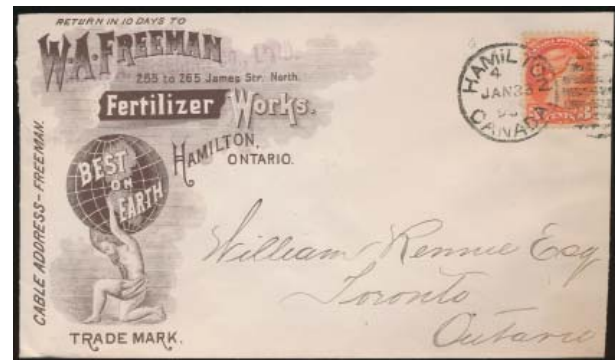

- 1423 ☒ #41 1896 Hamilton Illustrated Advertising Cover, mailed JAN.23.1896 (duplex) to Toronto and franked with a 3c SQ. The cover is illustrated in brown with Atlas holding the Earth on his shoulders by a fertilizer company. Slightly reduced at right else fresh and very fine.
..... Est. \$125



- 1424 ☒ #41 1897 Amherstburg to Ottawa Not Called For, mailed APR.7.1897 to Ottawa and arrived same day. Franked 3c SQ with "Not Called For / Ottawa" octagonal handstamp, straight-line "Returned to" and Ottawa APR.19.1897 datestamp on front, plus an unusual "GD3 AP.9.98" circular datestamp on front. Closed tear and missing backflap, else very fine.
..... Est. \$200



- 1425** **#41, 42 1893 Victoria BC to San Francisco Small Queen Registered Cover**, franked with 5c SQ and 3c which has had its centre vignette cut out and replaced with one of a 2c SQ before mailing. Both stamps are tied by Victoria Squared Circle cancels. The mutilation did not get caught as it arrived at its destination as evidenced by a San Francisco receiver. Very fine and an unusual three-colour franking.
..... **Est. \$100**



- 1426** **#42 1896 London, Ont. Upated Drop Registered Stationery Cover**, addressed to, or from Morphys Jewelry Store in London. #U7 2c green stationery is upated with a 5c SQ to pay the Registration fee. A pretty cover, very fine.
..... **Est. \$150**



- 1427** **#43 1892 Toronto to London Double Rate Cover**, franked with a single 6c red brown SQ, tied by ideal strike of the Toronto Squared Circle Precursor (JUN.29.1892). London receiver on back. Few light wrinkles, else very fine and a nice single franking.
..... **Est. \$100**



- 1428** **#44 1886 House of Assembly Registered Cover**, mailed House of Assembly (duplex) on MAR.4.1886 and addressed to Portland, Ontario. Franked with a single 8c SQ on a #10 blue cover with blue registered markings, plus an MPP endorsement. Backstamps are Ottawa + Brockville RPO, Portland, Smith Falls, Toronto and Toronto & Mont. RPO. Small tears at top, else a very fine cover.
..... **Est. \$200**
- 1429** **#51/56 1897 Jubilee Cover Collection**, with 1c single on drop cover, 1c strip of three on front, 1c strip of three on piece with fancy Ottawa Victoria flag cancel, 1c + 2c on cover to US, 2c on drop cover, 3c singles on 2 covers and a front, 2x6c + 2c on a registered cover to PEI (faults) and 8c single on lovely cover to US with 1897 flag cancel and a 1c stationery card. Mostly fine to very fine group.
..... **Est. \$150**
- 1430** **#66/72 1897-98 Collection of QV Leaf Covers**, with 1/2c strip of 4 on cover to US, 3c single on 2 covers with flag cancels, 2c purple (x3) + 1c on registered cover (stain on front), 8c single on registered cover, 1c (stain) on colourful Gloria Mundi private postcard, 2c on 3c surcharge pair on a 1904 3c stationery registered cover to England and a 5c + 2c + 1c SQ on registered cover to US dated DEC.20.1897 (the 5c was issued 10 days prior). A nice group, mostly very fine.
..... **Est. \$150**
- 1431** **#74/82 1888-1902 Collection of QV Numeral Covers**, with 1/2c strip of 6 on cover to US, 1c pair on illustrated advertizing drop letter, 2c carmine singles on 2 covers, 2c purple singles on 2 illustrated covers, 3c single on cover, 7c single on registered cover to US, 8c single on registered cover and 2c on 3c surcharge single on cover. A very fine group.
..... **Est. \$200**
- 1432** **#85-86 1898 Collection of 2c Map Covers**, with 6 covers, two with illustrated advertizing, including one embossed in gold and two more with corner cards. A good variety of distinct shades, with some better. One cover has a closed tear, rest are very fine.
..... **Est. \$150**
- 1433** **#90 Group of Three Edward Covers**, with a tiny cover mailed Leonard to Beech Grove, an embossed cover mailed Quyon AUG.4.1908 to Leonard, Ontario and a 1c franked cover from Ottawa (SEP.20.1909) to Farm Point, with "2" due marking. Very fine trio.
..... **Est. \$75**
- 1434** **#104 1c dark green Admiral Booklet Pair Re-Entries Used on Postcard**, and tied by clear strike of Field Post Office Aldershot Camp NS dated JUN.24.1916. A lovely pair with re-entries on both stamps, tied by a choice postmark. A fine and attractive item for an Admiral or military collector.
..... **Est. \$100**
- 1435** **#F1-F2 1889-1893 Group of Three Covers with F1 and F2**, with 1889 Aurora to Barrie 3c SQ pair plus F1 (cover is cut down at right and F1 stamp with perf stains, but full advertizing back), 1889 Brantford to Clinton 3c SQ + 1c SQ + vertical pair of F1 (cover is cut down at left, affecting one F1 stamp) and 1893 Amherst to Halifax 3c SQ + F2 (very fine).
..... **Est. \$75**



- 1436 ☒ **#F2 1898 Registered Singer Sewing Machine Advertising Cover**, franked with 3c Small Queen and 5c Registration stamp, both tied by Antigonish NOV. 28.1889 cds. Addressed to Halifax, with same-day arrival backstamp. Attractive illustrated advertisement for the Singer Manufacturing Company. Very fine.
..... Est. \$125

- 1437 ☒ **#F2 1892 Registered 3c Small Queen Cover w/Major Re-Entry**, additionally franked with 5c registration stamp, both being tied by grid cancels. Postmarked with Toronto JUL.6.1892 broken circle, addressed to Minden, Ontario, with next-day arrival backstamp. A few small marks at bottom and to one back corner, else fine.
..... Est. \$150

Canada Regular Issues (20th Century) 1900 and on

- 1438 ☒ **1939 Royal Train Cover**, franked with both Canadian and American postage stamps, and mailed on JUN.9.1939 (US RPO machine slogan cancel "Railway Mail Service"). Addressed to Franklin Roosevelt in Washington. There is a note accompanying it, written by Kasimir Bileski: "While I saw other 'Royal Train' covers at the Roosevelt sale, this is the only one I can recall that had both US and Canadian postage. Thus it may be unique" and he priced it at \$110. Very fine.
..... Est. \$75



- 1439 ☒ **1929 Bulk Payment Receipt**, franked with three 20c Admirals, 5c Scroll, 10c Mount Hurd and pair of \$1 Parliament Buildings, all postmarked with Virden OCT.18.1929 cds. A visually striking and appealing exhibit piece. Fine.
..... Est. \$200

- 1440 ☒ **1901 Pan-American Exposition Advertising Cover**, franked with 2c QV Leaf issue, tied by circular grid cancel and postmarked with AMIGARI MAY.10.1901 broken circle. Addressed to WELLAND, Ontario, with same-day cds arrival backstamp. Superb illustrated advertisement for the 1901 PAN-AMERICAN EXPOSITION in BUFFALO, NEW YORK. A lovely and desirable American advertising cover in its own right, but scarce as a domestic Canadian usage - particularly from a smaller post office like Amigari.
..... Est. \$150



- 1441 ☒ **#77b 1902 2c carmine Numeral Issue Booklet Pair**, on RPO cover front, tied by Palmerston & Kincardine M.C. MAR.19.1902 Train 5 cds, addressed to Toronto. A scarce vertical pair, with stamps being near VF.
..... Est. \$150



- 1442 ☒ **#93 1908 10c UPU Registered Cover to the Netherlands**, franked with 10c KEVII, tied by bold R handstamp and bearing registration keyhole marking. Postmarked with Winnipeg MAY.18.1908 cds, addressed to the Hague, Netherlands, with 30.5.08 arrival backstamp and London registered transit mark. Filing fold and a few scattered spots around edges, nevertheless a desirable Edwardian destination cover.
..... Est. \$400



- 1443 ☒ **#97 1908 JC Wilson "The Flag That Braved" Patriotic Postcard**, franked with 1c Tercentenary and tied by Alexandria duplex to Lochiel with arrival broken circle. Attractive and fine.
..... Est. \$150



- 1444** ☒ **#EN75 1963 Second Karsh Issue Postal Stationery “Triple Printing Error” Cover**, postmarked with Toronto MAR.25.1963 machine cancel. Webb #EN75 variety. A striking and scarce used example of this error. Very fine.
..... **Est. \$125**



- 1445** ☒ **#E02 1953 10c Special Delivery Official Overprint on Cover**, of the Soldier Settlement and Veteran's Land Act of the Department of Veteran's Affairs, tied by Penobscis, New Brunswick broken circle, addressed to Moncton, with cds arrival backstamp. Reduced slightly at left, else fine.
..... **Est. \$100**
- 1446** ☒ **#KW23x 1958 2c green Wilding Private Order Post Band**, used with Edmonton JUN.11.1958 cds. Crease at right, else a fine example of this elusive postal stationery.
..... **Webb \$200**

Canada Airmail



x1447

- 1447** ☒ **First Flight Cover Collection, 1928 to 1930** with 30 covers mostly to or from the Maritimes, but also a few Ontario to Quebec flights. Best is #3043a - a cover possibly flown by Von Gronou from Halifax in AUG 1930. Has no back stamp, so offered as is. We note 1 pilot signed and 5 postmaster signed covers.
..... **Airmails of Canada \$150**

- 1448** ☒ **December 1929 Experimental Prairie Air Mail Flights with 20 Covers** Seven are 10 DEC first flights. The other 13 were flown between 11 DEC and 29 DEC. The later flights are much scarcer than the 10 DEC flown covers. All have flight cachets.
..... **Est. \$150**



x1449

- 1449** ☒ **Prairie Flight Cover Lot, 1930 to 1932** of 26 covers. Includes twelve MAR.03.1930 covers plus assorted others including 2 legs from FEB 1931 first night flights, 2 covers from the AUG.15.1931 last flights when contracts were cancelled due to the depression, and 3 covers from the AUG.17.1931 Calgary to Edmonton flights as well as MAR.02.1932 last flight covers.
..... **Airmails of Canada \$197**

- 1450** ☒ **First Flight Cover Collection, 1926 to 1970s** with over 300 covers, including better items such as MAR.20.1926 Toronto to Red Lake, a 1930 R-100 air ship cover. Note a registered cover, as well as a few Newfoundland flight covers. Mostly very fine.
..... **Est. \$300**

- 1451** ☒ **First Flight Collection in Two Albums, 1928 to 1949** with over 200 covers. Almost all have nice Canada Post flight cachets and most are franked with either C1 or C3. Overall fine or better.
..... **Est. \$200**

- 1452** ☒ **Cross Canada 1938 Experimental Flight Covers**. Nice group of 15 first flights and one commercial cover. Includes MAR.04.1938 prairie experimental flight covers an April night flight cover, as well as 10 other legs of the Trans-Canada flights from the fall of 1938.
..... **Airmails of Canada \$355**

- 1453** ☒ **Trans-Canada 1939 Flight Covers**. Includes a FEB.01.1939 Calgary to Hamilton cover probably flown on the Calgary to Lethbridge first flight and ten covers flown on the MAR.01.1939 flights. We've also noted four are pilot signed and one is addressed to South Africa.
..... **Est. \$100**

- 1454** ☒ **Trans-Atlantic Air Mail Covers 1939-1941**, all flown by Pan-Am. Includes covers from Canada to Germany (a registered first flight), Switzerland (with Canadian censor), India and 3 to the U.K. Also a 1939 registered Newfoundland first flight cover and a 1941 cover to the U.K. with British censorship.
..... **Est. \$125**

- 1455** ☒ **Flight Cover Lot, 1930-1940's**. Interesting assortment of 35 covers that includes Vancouver to Victoria and back September 1930 covers. Also includes a few foreign items and some FDCs. Inspect.
..... **Est. \$250**

- 1456** ☒ **Group of Covers 1917-1979**. This mostly oversize group includes 5 air mail covers to Hong Kong, a 1917 fire engine advertising cover, 2 1939 Trans-Atlantic first flight covers, a 1979 postage due cover and an uprated 3c George VI, #10 postal stationery envelope with a doubled overprint. Some items with faults. Inspect.
..... **Est. \$125**



x1457

- 1457** ☒ **#2703, 3227 1927 and 1932 Cross Canada Covers** Includes 2 covers from the cancelled flight of 1927 and 2 covers flown from Montreal to Vancouver in 1932. The 2 1932 covers are each signed by one of the pilots - either R.H. Storer or B.R. Ronald. Plane left Montreal July 4th and arrived in Vancouver July 6th.

.....Airmails of Canada \$270

- 1458** ☒ **#2807, 2807a, 2905c Maritimes Flight Covers, 1920s** Nice group of 3 flight covers that includes FEB 1928 flights from Moncton to Charlottetown and Charlottetown to Moncton as well as a JAN 1929 Summerside PEI to Moncton cover. All with correct back stamps.

.....Airmails of Canada \$190

- 1459** ☒ **#3017, b, c, e April 1930 Change of Junction Points Prairie Air Mail**, four scarce covers all flown APR 14 - APR 16. For all flights, less than 2 pounds of mail was carried on each flight. Includes Moose Jaw to both Edmonton and Saskatoon plus both Edmonton and Saskatoon to Moose Jaw. Scarce group.

.....Airmails of Canada \$160



x1460

- 1460** ☒ **#3027, a, b Moncton to Windsor Experimental Flight Covers from 1930.** Nice group of 4 covers from the June 5th 1930 Experimental Flight. Includes a Moncton to Windsor pilot-signed flown cover; 2 Moncton to Toronto covers, one of which is pilot signed, and a Windsor to Moncton flown postal stationery card. All with appropriate back stamps except the Moncton to Windsor cover. Some minor edge wear noted for the record.

.....Airmails of Canada \$300

- 1461** ☒ **#A6 variety (Webb) 15c KGV Globe Envelopes Ltd. Inverted Die Cut Air Letter Sheet**, a fine unused example of this uncommon variety.

.....Est. \$100

1462

- ☒ **#AAMC #410206 Plane Crash Cover, Armstrong, Ontario.** On February 6th, 1941 a Trans-Canada Airlines flight from Montreal to Winnipeg crashed at Armstrong, killing all 12 people on board. Recovered mail received a "Salvaged From T.C.A. Wreck of Feb 5/41" hand stamp. Also has 2 "Airmail Section, Winnipeg District, 12 APR.1941" cds hand stamps.

.....Airmails of Canada \$150



1463

- ☒ **#AEN-25 (Webb) 1953-1954 7c blue Air Mail Envelope Essay**, embossed print, tonally positive, on 37x28mm piece, uncleaned, on white paper. A fine example of this scarce variety.

.....Est. \$200

1464

- ☒ **#C1i 1928 5c Swollen Breast Variety** on a 1939 Montreal to Calgary First Flight cover. Stamp still has selvedge attached with 15-A inscription. Cover has some minor toning.

.....Unitrade \$100

1465

- ☒ **#CL30f 1928 50c Patricia Airways Inverted Red Lake Overprint**, tied by Red Lake MAR.09.1928 split-ring on cover from Sioux Lookout. Fine.

.....Unitrade \$300

Canada Postmarks

1466

- ⊙ **1859 5c Beaver Cancels.** Five stamps including two with different #37 grid cancels from Quebec City, #22 four ring of Napanee, #30 four ring of Peterboro, and Toronto diamond grid cancel. All are clear strikes though latter 3 stamps show various stages of sulphurization, else fine.

.....Est. \$100

1467

- ⊙ **Carton of Town Postmarks**, on thousands of stamps and a hundred or so covers, most being QEII-era, but note a few album pages of mostly socked-on-nose cancels of the 1c KGV War issue. A fun sorting project as there appears to be a diverse mix of towns from across the country.

.....Est. \$50

1468

- ⊙ **Carton of Canadian Town Cancels and Slogan Covers, 1960's to 1980's**, consisting of about 500 covers, the vast majority being Caricature frankings, and including a surprising mix of town cancels, including many smaller ones, as well as examples from regions across the country. Generally fine throughout and great sorting project for further study and research.

.....Est. \$75

1469

- ⊙ **Collection of Ontario Small Town Cancels**, in small binder and on loose sheets. Concentration in the 1930s and on through QEII period.

.....Est. \$100

1470

- ⊙ **Collection of 2-Ring Numeral Cancellations on Small Queens**, with #s 3, 6, 10, 11, 12, 13, 21, 25, 27, 28, 29, 33, 38, 40, 41, 43, 45, 50, 52, 56 and 59. A total of 30 stamps, plus 8 more unidentified by us, with 1c, 2c, 3c, 6c and a 2c RLS including shades, etc. Little duplication but a good range of different numerals including better ones on this issue, mostly fine or better.

.....Est. \$250

- 1471** **Collection of 4-Ring Numeral Cancellations on Large Queens**, with #s 2 (in green and black), 4, 17, 19, 20, 26, 27, 39, 34, 47, 49, 50 and 52, plus 3 more not identified. A total of 31 stamps with 1c, 2c, 3c and 15c. A nice collection, with very little duplication, and many choice strikes, plus better scarcer numbers on this issue. Mostly fine to very fine.
..... **Est. \$250**

- 1472** **Collection of Numeral and Letter Cancellations on Small Queen, Large Queen and Cents Issues**, with fancy Toronto 2s, Hamilton 5s, London 6s, fancy 8s, Kingston 9, Fredericton 11, Hamilton 16 in grid, Quebec 37, Hagersville H, Halifax H and Toronto North intaglio N in duplex grid. A nice collection, with 24 different stamps, mostly with choice strikes. Fine or better and appealing group.
..... **Est. \$250**

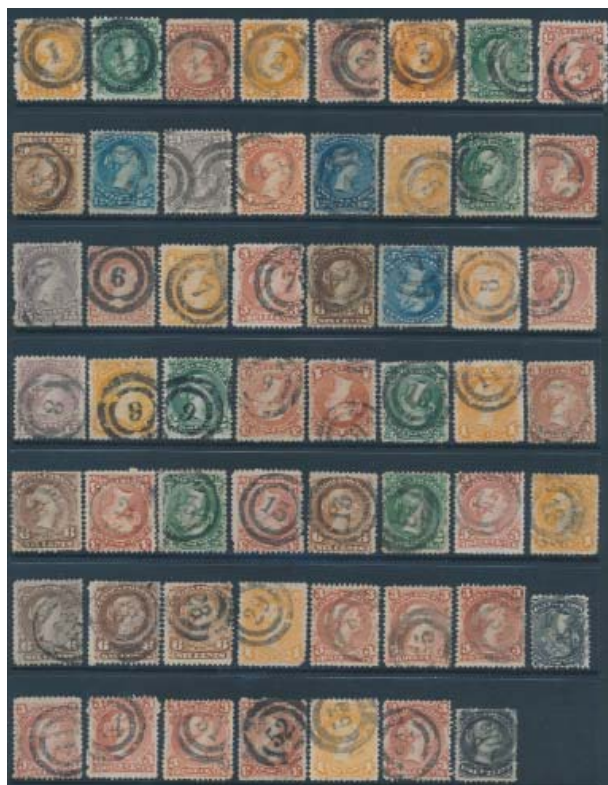

x1473

- 1473** **Collection of All Different 2-Ring Numerals on Large Queens**, with #s 1 to 15, 25, 28, 29, 35, 39, 40, 41, 44, 51, 52, 53, 54 and 60. A total of 28 different numbers on 55 different stamps, from ½c (scarce) to 15c values, with shades, etc. A nice collection, assembled by choosing the best strikes from a larger consignment. Stamps are mostly fine or better and have a huge catalogue value.
..... **Est. \$500**
- 1474** **Collection of All Different 2-Ring Numeral Cancellations on 3c Large Queens**, with #s 1 to 16, 21, 23, 24, 27, 29, 32 (in green), 35, 39, 40, 41, 43, 44, 45, 48, 49, 51, 52, 54, 55, 58, 59 and 60. A total of 38 different on as many stamps. A very nice collection, assembled by choosing the best strikes from a larger consignment. Mostly fine or better with many better numbers.
..... **Est. \$250**
- 1475** **Collection of 2-Ring Numeral Cancellations on Large Queens**, the consignment remainders, with a wide variety of different numbers, including many better, on denominations in the ½c to 15 range. A total of 93 stamps, including 12 that have not been identified by us. Many great strikes with some duplication, mostly fine or better.
..... **Est. \$400**



- 1476** **Collection of 2-Ring #7 Cancellations on 10 Different Large Queens**, all with selected strikes, on #s 21, 22, 23, 24, 25, 26, 27, 28, 29 and 37a. Stamps are mostly fine or better.
..... **Est. \$250**



x1477

- 1477** **Collection of Fancy Cancellations on Registration Stamps**, with stars, crosses, sunburst, different registration cancels, etc. on 19x 2c, 1x 2c deep rose carmine, 8x 5c and 1x 8c RLS. Each stamp is identified by D&S and Jarrett numbers. A nice, clean collection.
..... **Est. \$200**



x1478

- 1478** **Collection of Two Ring Numerals on 3c SQ Covers, 1870-1891.** A total of 10 covers from 8 different towns includes #7 St. John, N.B., #37b OCT.23.1871, #13 Belleville, #37b deep copper red, APR.22.1870, ex VGG, #21, Goderich, #37a, March 1871, #37 March 1874, #37 OCT.12.1877, #27 Ingersoll, #37b MAY.06.1871, (RF 4 late date), #33 Sherbrooke, #37a APR.17.1873 (RF 7), #48 Simcoe, #37b (pale shade), MAR.08.1871, (RF 8 on cover), #50 St. Andrews, #41 JUL.11.1891, #58 St. Thomas, #37c MAR.14.1874, #59, #37c APR.22.1876, (RF 8 on cover). We've also noted minor faults like #7 slightly clipped perfs after separation by scissors and #59 some aging to envelope. Generally fine or better.
..... **Est. \$300**
- 1479** **Eight Small Queen Covers 1872-1883**, all with cork cancels from Ontario. Towns include Hastings 1883, Mount Forest 1876, Oakville 1872, Orillia 1880 (with contents) Ottawa 1872, Owen Sound 1877, Toronto 1872 and 1874. Latter quite faulty. Except as noted generally fine or better, except a few opening tears.
..... **Est. \$100**
- 1480** **1859 1c rose on Printed Notice Circular**, with a bold strike of the 4 ring of #10 of Cobourg, on circular dated 1865, some water staining, still fine. Somewhat scarce (RF5).
..... **Est. \$50**

- 1481** ☒ **Large Shoe Box with Niagara Area Town Cancels on Cover**, several hundred covers Victoria to QEII, though primarily late Victoria to KGV era covers. Overall fine or better.

..... **Est. \$300**



- 1482** ☒ **1882 West Arichat EM Fancy Cancel on Card to Halifax**, mailed on OCT.14.1882 and arrived 2 days later. Stamp is cancelled by the postmaster's (E. Mouchet) signet fancy cancel recorded used Sep 1881 to Dec 1885. Lacelle #399, Jarrett #1018. Very fine.

..... **Est. \$100**



x1483

- 1483** ☒ **Collection of New Glasgow NS Unofficial Duplex Cancels**, with 5 postcards and one 3c SQ (perf 11½x12) cover, all with the unofficial duplex, which was in use between Nov 1873 and Dec 1874. Highlights are a bright crimson red strike dated JUL.31.1874 and a scarce usage of this duplex on a cover. The latter strike has its killer positioned at 5 o'clock to the dater, which is unusual, as they are usually positioned at 6 o'clock. A very fine group.

..... **Est. \$350**

- 1484** ☒ **1888 to 1893 Collection of Pembroke Ont Fancy Cork Cancellations**, on 33 Small Queen covers. This collection clearly shows the progression of the different cork designs used at this post office, and includes some quite fancy ones including some "fancy 4" corks. We noted a double weight rate, three 5c RLS covers and rest are domestic 3c SQ rates. Also includes an extra 3 covers from 1895 to 1897 showing the cds and Squared Circle replacements. Condition is nice throughout with only a few sulphurized stamps and folds.

..... **Est. \$250**

- 1485** ☒ **Group of 50+ Flag Cancels, 1897 to 1918**, on cover fronts (30+) and on piece, almost all QV- era (including two Jubilee flags), and most with advertising or illustrated corner cards. Inspect for dates.

..... **Est. \$150**

- 1486** ☒ **Camp Hughes Manitoba FPO cds Postmarks**, with two items, one on a postcard dated JUL. 6.1916 and the other on a postcard dated JUN.5.1916. A scarce postmark and both items are fine-very fine.

..... **Est. \$100**

WATERLOO COUNTY see lot 1587

- 1487** ☒ **Small Collection of Squared Circle Postmarks**, on 7

covers and 27 stamps (some on piece). Mostly Halifax, with 1st and 2nd hammers and all the different time marks. We note a 2c Jubilee cover, a "Missent" advertising cover from Halifax to Bridgewater, strikes on 1c, 3c, 5c SQ, 1c and 3c Jubilees and two Map stamps, etc. Also a page with Sackville Squared Circles. Very fine and clean group.

..... **Est. \$150**

- 1488** ☒ **Collection of RPOs on Covers and Cards**, also hundreds of stamps in glassines. Includes travelling letter boxes and delisted. A total of 55 covers and cards. Overall fine-very fine.

..... **Est. \$200**

- 1489** ☒ **#14/18 Collection of 4-Ring Numeral Cancellations on Cents Issues**, with #s 4, 11, 18, 19, 22, 26, 27, 28, 29, 30, 34, 35, 37, 39, 40, 42, 45 (on 3c SQ), 47, 49 and 52. Some duplication but a good selection of different numerals. Total of 36 stamps plus two not identified. Includes Scott #s 14,15, 18 and 41. A few small faults, else fine or better.

..... **Est. \$250**

- 1490** ☒ **#34/47 1870 ½c to 50c Small Queens**, likely over 200 collected as a reference with some colours, shades, postmarks, etc. includes over 60 with precancels (or with pen cancels which might possibly be unofficial precancels), inspect, generally fine.

..... **Est. \$200**

- 1491** ☒ **#35 1892 Seaforth Precursor to Guysboro, Ont.** Franked with a 1c SQ tied by a Seaforth precursor square circle (JUN.8.1892) on large cut down envelope. Light wrinkles and small tear else a nice rate / cancel combo.

..... **Est. \$150**



- 1492** ☒ **#37 1881 Kingston Station Unofficial Duplex Cover**, mailed Kingston Station DEC.16.1881 to Bridgetown and franked 3c SQ, tied by ideal strike (the nicest we have seen) of the scarce unofficial duplex, which was in use between Oct 1881 and Aug 1882, and usually only seen on postcards. Opening tears at top not affecting stamp, else very fine.

..... **Est. \$200**



- 1493** ☒ **#37 1884 Montreal to Ottawa Geological Survey Crown Cancel**, mailed DEC.9.1884 from the Burland Litho Co. (elaborate advertising corner card in deep pink), and endorsed "Free" as it was addressed to the Geological Survey in Ottawa. Received (on back) DEC.10, then franked with a 3c SQ (bit sulphuretted) and cancelled by a Crown in circle cancel. Small faults, else very fine.

..... **Est. \$200**



- 1494** **#37 1883 Toronto to Montreal Not Called For + DLO Cover**, mailed MAY.14.1883 and addressed to "Montreal Ont.". Franked with a 3c SQ tied by duplex cancel. Ideal strike of octagonal NOT CALLED FOR / Montreal JUN.15.1883 datestamp. Back has Montreal receiver MAY.15.1883 and three different DLO markings including a small circular one and two datestamps. All markings on cover have a small pencil notation with Jarrett # next to them. Very fine.

Est. \$200



- 1495** **#38 1881 Halifax Unofficial Duplex on Blue Cover to England**, mailed on MAR.12.1881 and addressed to London, England (arrived MAR.24). Franked with a slate green 5c SQ, tied by an ideal strike of the unofficial duplex, recorded used between MAR.7.1881 and APR.11.1881, or a little more than one month. An appealing cover, very fine.

Est. \$200

- 1496** **#41 3c Small Queen Calendar Collection, January 1893 to January 1898**, almost certainly over 2,000 stamps in all, neatly arranged on black stock pages in a binder. Generally fine-very fine with legible strikes, bottom row of each sheet has duplicates.

Est. \$500



- 1497** **#41 1892 Inverness Que to Somerset Que DLO Cover**, mailed SEP.10.1892 to Somerset, Que but misent to Shawmut, Maine (SEP.18 receiver on back). There are three different Canadian DLO markings on back, two of which have "Earliest known?" notations next to them in pencil, and the other being a square diamond shift marking. Also an American DLO on back. Light wrinkles else very fine.

Est. \$200

Newfoundland

- 1498** **22 Registered Covers, 1890's-1900's**, mostly franked with "Royal Family" stamps, but includes a number with #66 the 6c logging issue of 1897, mixed condition, a few with major faults. Inspect.

Est. \$150



- 1499** **1826 Stampless Transatlantic Cover to Portugal**, with detailed contents discussing various business matters, which the writer notes are faring "worse than expected" partially as "the weather has been so very unfavourable". Dated OCT.06.1826 at St. John's, addressed to PORTO with oval BARRA DO PORTO handstamp. Manuscript notation indicates letter was sent via the ship "Velocity". An attractive early Newfoundland letter.

Est. \$250

- 1500** **Group of Six Covers, 1910 to 1939**, each retail priced between \$10 and \$50. We note a #86 (catalogues \$75 on cover) on cover from Heart's Content, a "First Trans-Atlantic Airmail" slogan favour strike on unaddressed cover (used for only one day), etc. Mostly fine or better.

Est. \$50

- 1501** **#60 Study Lot of #60 on Cover, 1890's**. Nice group of 10 covers with many different shades of the 3c Queen Victoria 1890 issue. Nice selection of town cds cancels that include Hermitage Cove, Fortune and Harbor Britain. Mostly fine or better.

Unitrade \$100

- 1502** **#111e 1923 2c Scarlet Trail of The Caribou Bisect on Cover**. Cover is addressed to Ayre & Sons and has been cut down at left. Accompanied by 1965 British Philatelic Association Limited certificate that states "genuine but unauthorized". Unitrade #116 variety.

N.S.S.C. \$125

Canada Covers -- Collections & Accumulations

- 1503** **Small Box with Approx. 500 Advertising, Corner Card and Ontario Cancels, 1930s -1940s**. Mostly fine or better. Inspect.

Est. \$150

- 1504** **Small Box of Approx. 500 Slogan Cancel, Advertising, Corner Card Covers, etc., 1930s and on**. Note postal stationery, postcards, duplex cancels, etc. Interesting group of Montreal Machine cancels on plain, unstamped covers. Mostly to 1940s, but some later. Some with faults. Inspect.

Est. \$150

- 1505** **About 500 Covers in a Shoe Box, 1900s and on**. Includes mourning covers, Ontario and Quebec cancels, etc. Mostly 1900s to 1930s, but does include more modern material. Mostly fine or better, but some with faults.

Est. \$250

- 1506** ☒ **Small Box of Approx. 500 Covers, 1930s - 1950s.** Includes flag cancels, roller cancels, slogan cancels, postal stationery, etc. Appears to be mostly Ontario cancels. Mostly fine or better.
..... **Est. \$150**

- 1507** ☒ **Cover Lot in a Shoe Box, 1880s and on** Approximately 500 items. Includes Victoria postal cards, nice selection of King Edward VII covers that include mourning covers. Also includes Admiral covers, slogan cancels, air mail covers, etc. Some duplication.
..... **Est. \$350**



x1508

- 1508** ☒ **World War II Canadian Military Covers** Approximately 500 covers, mostly from F.P.O.s overseas but also some from Canada. Note nice selections of YMCA, Canadian Legion, and Salvation Army covers. Many of the overseas covers have orderly room back stamps. Mixed condition. Inspect.
..... **Est. \$200**



x1509

- 1509** ☒ **Cover Lot, 1880s to 1950s** Approximately 350 covers in a small file box. Includes Victoria postal stationery, Victoria numerals, admirals, square circles, RPOs and WWII military mail - many with orderly room back stamps.
..... **Est. \$300**

- 1510** ☒ **Cover Lot, Small Queen to 1990s** Interesting lot of approximately 500 covers. Includes postal stationery, mourning covers, flag cancels, slogan cancels, and a nice group of Barbados covers to P.E.I. from the 1920s. Mixed condition.
..... **Est. \$200**

- 1511** ☒ **Cover Lot, Victoria to George VI,** in a small file box. Includes Victoria numerals, Edwards, and Admirals, but vast majority are George VI. Includes slogan cancels, squared circle, and Ontario and Quebec cds cancels. Approximately 500 covers.
..... **Est. \$200**

- 1512** ☒ **Cover Lot, 1930s to 1950s** with approximately 500 covers. Includes corner card covers, slogan cancels, Ontario and Quebec cancels. All #8 size, and mostly fine or better.
..... **Est. \$200**

- 1513** ☒ **Shoe Box of Postal Stationery - Victoria to Modern** Includes envelopes, postal cards, wrappers, aerogrammes, etc. Mostly mint. Some duplication.
..... **Est. \$100**

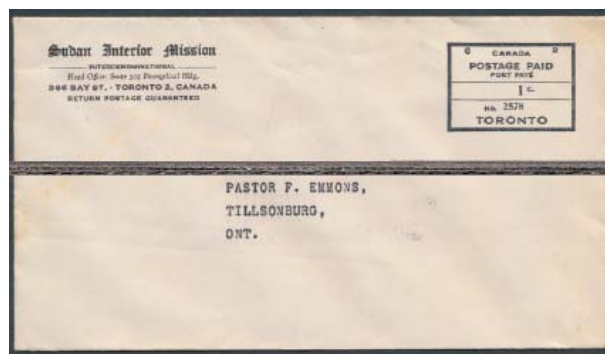

x1514

- 1514** ☒ **Approximately 800 Covers in a Large Shoe Box** Mostly from Ontario. Includes slogans, black outs, corner covers, postal stationery, meters, etc. Mostly fine or better.
..... **Est. \$400**

- 1515** ☒ **Machine Cancels on Covers in a small file box** Contains a few hundred covers. Nice variety of rates to the USA and Canada. Mostly #10 envelopes. Good specialist lot.
..... **Est. \$200**

- 1516** ☒ **1900s to Date Cover lot in a Banker's Box.** Interesting lot that includes 4 Wayzata airmail covers (none with postal markings), Canada replacement FDCs, a booklet stamps on cover collection from Edward VII to George VI plus some used stamps. Also Canada Post regular FDCs, stamp show covers, mint and used postal stationery (including Xpresspost). Also small assortment of foreign covers that includes a 1937 US crash cover to Canada.
..... **Est. \$200**

- 1517** ☒ **Massive lot from the 1890s on in a Banker's box filled to the brim** with Canada covers. Includes Postal stationery, Newfoundland, Military, Registered, and Special Delivery covers, air mail, official mail, etc. Also note some sheets of postal stationery cards. Mixed condition and a few fronts. Inspect.
..... **Est. \$100**

- 1518** ☒ **Small Carton of Canada Covers & Cards, 1880's-1950's,** containing approximately 250 pieces. Note registered mail, special delivery, military censored, postal stationery, squared circle cancels & first day covers, interesting group. Mixed condition and a few of the covers are fronts. Inspect for better items.
..... **Est. \$250**

- 1519** ☒ **1928 2c Empire Rate Covers.** Nice group of 8 covers all mailed DEC.25.1928 to Brazil, Argentina, Paraguay, South Africa, Seychelles, India and two to Australia. Also a MAR.16.1929 2c rate cover to Straits Settlements and a 12c registered DEC.06.1928 cover to Mauritius. 2c rate covers are all 1c #8 postal stationery envelopes and the registered is a #10 size 2c postal stationery envelope. All covers are returned to sender - H.C. Champ of Montreal. Most have minor faults at edges. Not unusual for covers that have travelled as far as these did.
..... **Est. \$150**

- 1520** ☒ **Collection of 72 Airmail Covers Many With Booklet Pane Frankings, 1928-1930.** Most are Canada first flights and 25 of them are franked with #105b with 1c yellow Admiral booklet pane of 6 stamps. As fine used, these booklet panes catalogue \$1,125. Besides first flights, we note a number of 2nd and 3rd flight covers. Also 3 faulty R100 covers from St. Hubert, two Canada registered mail postal stationery envelopes to Forts Smith and Resolution and a 17c rate May 1929 air mail cover to British Honduras. An interesting group. Some stains or other faults. Inspect.

..... **Est. \$500**

- 1521** ☒ **Suitcase Lot of Small Queen to Modern Postal History,** consisting of many hundreds of covers, a diverse mix that seems to include a little bit of everything, including fancy cancels, patriotic, advertising, Map stamp frankings, foreign destinations, War Tax, perfins, Newfoundland, registered mail, Royal Train, postage dues and auxiliary markings, flags, precancels, officials, RPOs and more. Condition varies widely, but a patient inspection may prove rewarding.

..... **Est. \$300**



x1522

- 1522** ☒ **Group of Way Letter Covers and Stamps,** includes 9 covers and four stamps (including #246 block of four with Lethbridge Alberta Airport Way Mail AUG.29.1944 cancel), all mounted on pages.

..... **Est. \$300**

- 1523** ☒ **First Day Cover Collection, 1971 to 2000,** of 1,300 covers. Appears to be all Canada Post issued covers, with 1,260 + covers, plus a binder of 50 domestogrames all with First Day cancels. Housed in 18 binders.

..... **Est. \$300**



x1524

- 1524** ☒ **World War II Cover Collection, From One Canadian Soldier and His Family,** includes many better F.P.O.'s as this soldier was in both Italy and Western Europe. A busy man. Many have been censored with a variety of markings. We note orderly room back stamps on some covers. Mixed condition as is to be expected.

..... **Est. \$100**

- 1525** ☒ **Saskatchewan Law Documents Collection, 1930's and 1940's,** includes approximately 400 documents, all with law stamps plus two registration clerks abstract books, both with approximately 100 pages each, again all with Law stamps. Law stamps range in value from 25c up to \$3.

..... **Est. \$250**

- 1526** ☒ **Banker's Box Full of Covers, 1880's to Modern,** includes Small Queens, small towns, St. Lawrence Seaway Ship Mail, postal stationery, advertising covers, etc. Mixed condition. Inspect for better items.

..... **Est. \$150**

- 1527** ☒ **O.H.M.S. and First Day Cover Collection, 1899 to 1960's,** includes mostly O.H.M.S. commercial covers, with many from the 1940's and 1950's with O.H.M.S. or G overprints. Also 84 First Days. Best are #337, 338, 339 and 340 in blocks of four on Canada Post Replacement covers. These are hand addressed and also stapled to the display page as are many of the others. Also many are not cacheted.

..... **Est. \$100**



x1528

- 1528** ☒ **Postal Stationery Collection, Victoria to QEII,** in a stock-book plus some loose. Contains a few hundred mostly mint postal cards, envelopes, letter cards and aerogrammes. Also a small assortment of mint Newfoundland. Better items include Victoria envelope #EN3a with knife S-4 (X15), each cataloguing \$65 in Webb and P.T.P.O. envelope #DEN531-50e (x2) which catalogues \$25 each. Some toning to the earlier items but overall fine or better.

..... **Est. \$500**

- 1529** ☒ **York County Postal History Accumulation,** consisting of approximately 150 covers, postcards and postal stationery, from Queen Victoria era to QEII, with much being KGV and prior, and the balance including dozens of Wilding-era registered covers. Includes an interesting mix of towns, many represented by multiple postmark types and years. Some with faults, but a great deal being fine or better. An interesting group for further study, or to form the basis of a county collection.

..... **Est. \$300**

- 1530** ☒ **Advertising Postal history Group, 1917 to 1949,** consisting of a few dozen covers, mostly KGVII-era with a diverse selection of subjects, noting florists, coffee, fishmongers, ship chandlers, hatmakers, hotels and more. Condition varies, though much is fine.

..... **Est. \$150**

- 1531** ☒ **Group of 5c Karsh Regular Issue envelope Postal Stationery Varieties,** three unused examples, each presenting a different variety, including double printing, printed inside envelope (small hole at right side) and doubled envelope. A visually striking and unusual trio.

..... **Est. \$150**

- 1532** ☒ **Squared Circle Postal History Collection,** consisting of 30 covers and cards, with an interesting mix of towns including Mitchell, Vienna, Mount Brydges, Powassan, Burford, Flesherton, Deloraine and a dozen or so others. Also note some illustrated corner cards/advertising. Condition mixed; some are cover fronts only or have filing holes, but a diverse group to inspect for varieties and time marks.

..... **Est. \$200**

- 1533** ☒ **Advertising Postal History Group, 1906 to 1958**, consisting of 50+ covers, noting a variety of topics including railroads, tea, hotels, chocolates, Red Cross, war-time patriotic, etc. Condition mixed, some being trimmed/reduced, with much still fine.

..... Est. \$150

- 1534** ☒ **Victoria County Postal History Accumulation**, consisting of over 100 covers, postcards and postal stationery, from QV era to QEII with the majority being KGV and prior. Includes dozens of towns, many represented by multiple postmark types and years, noting a registered Small Queen cover, patriotic, corner cards, etc. Condition mixed, but an interesting lot for further study.

..... Est. \$250

- 1535** ☒ **Brant County Postal History Accumulation**, of over 60 covers and many dozens of stamps, organized and identified by town on album pages. Roughly 20 different towns represented, some including sub-Post Offices and multiple postmark types. Generally fine throughout, a few with faults. An interesting group to build upon.

..... Est. \$150



x1536

- 1536** ☒ **Postal Stationery Mint and Used Collection, 1880's to 1990's**, comprised of over 150 items, most being identified by Webb number. Note many examples uncommonly seen, as well as including illustrated advertising, precancels, foreign destinations air letters and much more. Very little duplication and generally fine throughout. An excellent start to a collection of this area, or an ideal lot for internet or show dealer.

..... Est. \$500

- 1537** ☒ **Quebec Postal History, 1960's to 1990's**, accumulation of a couple hundred covers, almost all No. 10 size and with some form of advertising or illustrated corner card. An interesting mix of subject and diverse mix of towns. A clean lot for the specialist.

..... Est. \$100

- 1538** ☒ **Renfrew County Postal History Group**, of 20 items, with most being KEVII-era and prior, including stampless, Small Queens, registered, small town postmarks, patriotic postcards, etc. A nice, diverse lot, generally fine throughout.

..... Est. \$150

- 1539** ☒ **1870's Ontario Fancy Cancels Postal History Group**, of three 3c Small Queen covers and one 1s stationery card, all with fancy geometric cancels, and two with additional town postmarks (Barrie and Bowmanville). A couple with small faults that do not detract from the cancels, else a fine lot.

..... Est. \$100

- 1540** ☒ **Toronto Fancy Cancel Postal History Group, 1871 to 1880**, of three 3c Small Queen covers (one registered) and one 1c stationery card, all with fancy geometric cancels and Toronto postmarks. A few faults; two covers reduced slightly and one with horizontal crease, that do not detract from the postmarks. A nice group of this popular area.

..... Est. \$100

- 1541** ☒ **Edward VII Canadian Pacific Railway Hotels Postal Stationery Group**, of five different, including Mount Stephen House, Chalet Lake Louise, Place Viger, Banff Hot Springs, and the Chateau Frontenac. An attractive group.

..... Est. \$150



x1542

- 1542** ☒ **Edward VII Advertising Cover Group**, consisting of five covers, with illustrated advertising including grocers, automobiles, stoves and more. Exceptional quality, ideal for discriminating collector.

..... Est. \$250

- 1543** ☒ **Cover Lot 1930's-1940's**, with 28 pieces and 7 international reply coupons. This lot includes late 1930's Canada air mail covers to the Caribbean, censor covers. Canadian postal stationery and more. Postal stationery includes Webb EN523-15C specimen from the Dominion envelopes.

..... Est. \$100

- 1544** ☒ **Five Better Mint Election Envelopes 1925-1938**, with numbers EN800e, 802u, 803a, 804a, and 805b. Some minor faults/creases. Scarce group.

..... Webb \$475

- 1545** ☒ **Bankers Box of Thousands of Covers, from Stampless to QEII**, with a diverse and eclectic range of material, including closed post offices, advertising, flag cancels, censors, military mail, small town postcards, perfins, slogans, registered mail, RPOs, redirection and auxiliary markings, and much more. An ideal lot for the show or internet dealer, and worth the time to inspect for better items.

..... Est. \$500

- 1546** ☒ **1968 6c Orange Centennial First Day Cover Collection**, of 79 covers, mainly from across Ontario, many with cachets. Also includes balloon covers from Expo '67, etc and other Centennial FDCs. All mounted on pages in a binder.

..... Est. \$150

- 1547** ☒ **Small Queens to 2000's Cover Lot**, in a carton with approximately 800 covers. Includes military mail, registered, small town cancels, advertising corner card cover and OHMS items. Also a nice group of postal stationery that includes printed to private order envelopes.

..... Est. \$100

- 1548** ☒ **1967-1973 Ontario Postal History Collection in 22 Binders in 3 Cartons**. Emphasis is on the 6c orange Centennial issue. Collection includes covers, stamps on piece, registered mail, split rings, duplex cancels, MOONs, machine cancels and more. All written up on album pages, with a page or more per post office. Done alphabetically. Great reference collection. No eastern Ontario.

..... Est. \$300

- 1549** ☒ **#268-273, E11 1946 Peace Issue on Seven Individual Covers**. All with SEP.16.1946 first day cancels. The 3 high values, the 20c, 50c and the \$1 are all addressed to Honduras. All are plain covers with no cachets.

..... Unitrade \$149

Great Britain – Regular Issues



- 1550** ☒ **1871 Folded Letter To Salvador**, mailed at London (#79 duplexes dated NOV. 2.1871) and franked with a horizontal pair, plus single 2sh green QV, endorsed via Southampton and Panama to Santa Ana, Salvador. Contains a two page letter in Spanish. File folds, else fine. Est. \$100



- 1551** ☒ **1897 London, England Card to Nelson BC, Then Ceylon, Then Back**, 1d UPU card mailed London SEP. 17.1897 to Nelson BC and received there SEP.30.1897. Franked there with a 2c Jubilee and re-mailed to Ceylon, where it arrived on NOV. 2.1897. Franked again with a Ceylon 5c QV and mailed back to London. Back of card was annotated by senders / receivers in each country, giving instructions to next recipient. Nice 3-country franking with light aging, else very fine. Est. \$200

- 1552** ☒ **Two U.K. First Flight Covers to Bermuda 1939**. Includes a short paid MAY.30.1939 cover from Liverpool to Bermuda with a St. Georges JUN.08.1939 receiver cancel. Sent via Marseille - 1 of 18 reported covers and a JUN.28.1939 cover from London to Bermuda flown from Southampton to New York to Bermuda. Has a St. Georges JUL.06.1939 receiver on back. Est. \$200

- 1553** ☒ **Group of Four 1866 Stamped Letters to Hamilton Canada**, three of which are franked with 6d purple QV singles and one with a pair of 4d orange QV stamps (all tied by a variety of numeral duplexes) and addressed to the Canada Life Office in Hamilton, Ontario (with receivers on back). All faulty to varying degrees, but useful for rates, postmarks, etc. Est. \$75

Great Britain – Cover Lots

- 1554** ☒ **Machin covers, 1960s to 1980s** in a small file box. Few hundred covers with a nice variety of rates to the USA. Mostly #10 envelopes. Interesting lot. Est. \$200

- 1555** ☒ **Carton of First Day Covers, 1967 to 2007** approximately 350 covers housed in two albums and loose, appear to be all different. Overall fine-very fine. Est. \$100

- 1556** ☒ **Trans-Atlantic Pan-Am Air Mail Covers to South and Central America, 1939-1941**. Scarce group of 12 covers going to Argentina (3), Brazil (2), and one each to Mexico, Curacao, Trinidad, British Guiana, Chile, Paraguay and Uruguay. Covers to Paraguay and Trinidad are registered (1) and a cover to Brazil has the back covered in postage due stamps. Est. \$200

- 1557** ☒ **Trans-Atlantic Pan-Am Air Mail Covers, 1939-1941**. Nice group of 19 covers. Includes 10 covers to Canada and 9 to the U.S.A. including 3 registered covers, a postage due cover and a number 10 envelopes repaired by the post office in the U.K. Note one first flight cover and a number with assorted censor markings. Est. \$150

- 1558** ☒ **Small Carton with Approximately 250 Queen Mum Covers**, issued in 1990 to honour the Queen Mum's 90th birthday. The covers have a great variety of cachets, postmarks, etc. and contain at least 170 full sets of Great Britain #1327-1330 at \$4.35 for a used set. Est. \$200

British Commonwealth

- 1559** ☒ **Australia Cover Collection, 1930's-1970's** of approximately 60 covers to foreign destinations such as the USA, Canada, and the UK. Note surface and air mail plus some registered. Also includes a number of censored covers, mostly from Sydney or Melbourne but many other cities and towns. Includes some oversize. Mostly fine or better. Est. \$100



- 1560** ☒ **Bahamas 1916 Bahamas Special Delivery Cover**, 1c KGV postal stationery cover, uprated with 2c Admiral and affixed with 5d overprinted SPECIAL DELIVERY issue of the Bahamas. Postmarked with Winnipeg machine cancel, addressed to Nassau, Bahamas, and bearing NOV.08.1916 arrival cds on front and back. In mid-1916, 600 5d Special Delivery overprinted stamps of the Bahamas were provided to post offices in Ottawa, Toronto, Westmount, and Winnipeg. These stamps were to be applied to letters destined for the Bahamas and cancelled by the Canadian postal clerks at dispatch. This process was ordered stopped in late 1916, after which examples are normally found cancelled on arrival in Nassau. Covers cancelled at one of the Canadian post offices prior to December 16, 1916 are scarce thus and appear infrequently. A few hinge remnants on back mentioned "for the record", and in no way detract from such an elusive cover from this unusual period of Canadian postal history. Est. \$500

- 1561** ☒ **Bahamas Five Sea Floor Post Office Covers 1939-1965.** Includes 2 #10 size covers mailed AUG. 16.1939, 2 #8 size covers mailed MAY.6.1940 and a 1965 5/- First Day Cover with the stamp picturing the under sea post office. #10 covers have minor faults.
..... **Est. \$125**
- 1562** ☒ **Bermuda Early World War II Bermuda Censor Tape Lot, 1940-1941.** Nice lot of 5 covers includes 2 PC102 labels on covers to U.S.A. censor #'s are 59 & 131 (scarce). A PC102 censor 153 label on a U.S. cover to Switzerland. A plain brown censor tape on a May 1940 U.S. cover to Germany and a blue on white B.C. I terminal censor label used by censor #625 on a July 1941 cover from Bermuda to the U.K. cover has part of the back cut out where return address was.
..... **Est. \$200**
- 1563** ☒ **British Commonwealth World War II Censor Cover Collection** of 11 covers with British or British Empire censorship includes FPO letter from Tobruk, Libya to Canada with P.C. 90 censor tape, Malta postcard to Canada with censor and a stamp, Australian Forces in Palestine cover to USA, 4 covers with assorted British censor tapes, a Gibraltar to Jamaica cover with a Gibraltar censor handstamp, plus covers censored at Jamaica and Trinidad (from France), all fine or better.
..... **Est. \$300**
- 1564** ☒ **British Commonwealth Approximately 140 Queen Mum Covers, 1980-2002,** to honour the Queen Mum's birthdays. Items have a variety of cachets, postmarks, country of issue, etc. including many for her 100th birthday (ie. Falkland Islands #738 (x3). As well as covers there is £28 of face value.
..... **Est. \$150**
- 1565** ☒ **British Commonwealth Small Box of Queen Mum Covers,** with 1937 Coronation covers (67), Royal Visit Covers (51) including Rhodesia & Nyasaland #172-177 and 1980 Birthday (110 including Scottish Locals.
..... **Est. \$200**
- 1566** ☒ **British Commonwealth Plastic Tub Full of Queen Mum Covers,** honouring life events such as 85th birthday (160 covers including 14 of the complete Hong Kong issues), 90th birthday (85), 95th birthday (85), 100th birthday (55), death in 2002 (55).
..... **Est. \$150**
- 1567** ☒ **British Commonwealth Censored and Military Mail Accumulation 1940's-1950's,** with approximately 100 covers. Includes some earlier. Nice group with Maritime mail, field post offices etc. Mostly British, but also note Canada and Australia military mail. Mostly fine or better.
..... **Est. \$100**
- 1568** ☒ **British Commonwealth Queen Mum Album of 150 FDCs,** issued to commemorate the 90th birthday of Queen Elizabeth, the Queen Mother on August 4th, 1990 by various Commonwealth countries. Items include 4 pictures of the Queen Mother (10"x13½") with cancelled stamps.
..... **Est. \$75**
- 1569** ☒ **Great Britain Small Box of Queen Mum Covers,** 450 FDCs commemorating the 100th birthday of the Queen Mum, mostly Escott #1943 and 1943a-d with many private cachets and different Post Office cancellations. An interesting lot.
..... **Est. \$300**
- 1570** ☒ **Great Britain Small Box of Queen Mum Covers,** 400 FDCs of 1980 honouring the Queen Mum on her 80th birthday. Many with private cachets and different Post Office Cancellations as well as some mint stamps. A few extra covers include 1937 Coronation issues. Lot also includes stamp poster and other philatelic items such as Canadian commemorative issues in Senate of Canada portfolios.
..... **Est. \$300**

- 1571** ☒ **Great Britain Small Box of Queen Mum Stamps & Coin Covers, 1937 to 2002** 105 items honouring life events of the Queen Mum including her death in 2002. Many are numbered by Mercury.
..... **Est. \$150**
- 1572** ☒ **Great Britain Small Box of Queen Mum Stamps & Coin Covers,** 57 items honouring life events of the Queen Mum including her death in 2002. Many are numbered by Mercury. Includes items from the Channel Islands and other Commonwealth countries.
..... **Est. \$200**
- 1573** ☒ **Great Britain Small Box of Queen Mum Covers,** 250 items honouring life events of the Queen Mum 2001 to 2006 as well as 32 FDCs with coins or medallions. Many with private cachets and different Post Office cancellations.
..... **Est. \$300**
- 1574** ☒ **India and Nepal Cover Accumulation 1900's-1970's,** 250 plus pieces which includes registered mail, Indian States, postal stationery, censored etc. Mixed condition inspect.
..... **Est. \$150**
- 1575** ☒ **New Zealand Lot of 50 Covers, 1905-1966.** Includes World War II censor mail, postage due mail, registered mail, postcards etc. Includes mail to China, Switzerland, Canada, USA and the U.K. as well as some internal cards. Somewhat mixed condition. Inspect.
..... **Est. \$200**

United States – Cover Collections & Accumulations

- 1576** ☒ **Three Red Boxes of U.S.A. First Day Covers, 1973-1997,** approximately 700 covers, all clean, mostly with type written address. Overall very fine.
..... **Est. \$100**



x1577

- 1577** ☒ **Pan-Am Trans-Atlantic Air Mail Covers, 1939-1941,** from the U.S.A. nice lot of 24 covers. Includes covers to Uganda and Belgium Congo in Africa plus 22 to Europe. Destinations include Belgium (2), Bulgaria, Czechoslovakia, Denmark, France, Germany (5), Italy (3), Ireland, Netherlands (2), Switzerland (2), and the U.K. (3), only two are first flights. The balance are commercial covers. We've also noted 10 with censor markings. One is a front piece only. Mostly fine or better.
..... **Est. \$300**
- 1578** ☒ **1983 Space Shuttle Flown Cover,** in it's original folder. Flown on the shuttle Challenger that later exploded during launch.
..... **Est. \$75**
- 1579** ☒ **37 Covers, 1840's-1940's,** including Trans-Atlantic ship letter to the U.K., a U.S. postal agency Shanghai postcard to the U.S., illustrated advertising covers, postage due covers, 9 postcards with tied Christmas seals from the 1910's etc. Interesting group. Mostly fine or better.
..... **Est. \$250**

- 1580** ☒ **1952 Free Frank Cover Signed by Mrs. Eleanor Roosevelt 1952**, postmarked twice, on AUG.11.1952 and AUG.19.1952. Return address on back is Val-Kill Cottage, Hyde Park, Dutchess County, New York and is addressed to the New York Historical society. With a tape mark middle top and some minor toning/ stains. Still a scarce item.
..... **Est. \$75**
- 1581** ☒ **Carton of Covers**, includes a two-volume exhibition collection of Minnesota cancels. Also a small box with miscellaneous covers, we note some 19th century as well as a few stampless. Overall fine or better.
..... **Est. \$150**
- 1582** ☒ **First Day Covers Collection, 1970 to 1997**, in two binders plus a few extras. Includes a collection of Colorado silk cachet covers from 1979 to 1981, an Artmaster cachet collection of 74 covers from 1980 to 1981 and a small Pacific 97 collection. All very fine.
..... **Est. \$100**
- 1583** ☒ **Group of 7 Advertising Covers, 1880's-1900's**, with ads showing horses, cattle, watches, music etc. All postally used. Some with minor faults. Inspect.
..... **Est. \$140**
- 1584** ☒ **Charles Lindbergh Flown Covers**. Scarce group of lucky Lindbergh flown and commemorative covers. Includes 8 CAM, 2 covers. 5 FAM's that include 2 Canal Zone covers and 2 commemorative covers. Including 1 with a Lindbergh 1927 Cinderella. Some minor faults, creases etc. Inspect.
..... **Est. \$300**
- 1585** ☒ **Patriotic Covers 1860-1905**. Includes 2 different Union side Civil War covers, 3 U.S. flag patriotic from 1898 to the Philippines and a 1905 J.C. Wilson of Montreal Gloria Mundi postcard mailed in New Bedford Mass. Civil war covers with minor edge faults. Flag covers to the Philippines have major faults.
..... **Est. \$125**
- 1586** ☒ **1895 to 1923 Group of Seven Advertising Covers**, with five coloured and two in black, with various illustrations. These would easily retail in the \$20 to \$50 range each. A nice group, with only a few tiny faults, very fine.
..... **Est. \$100**
- 1587** ☒ **Collection of Waterloo Ontario Postal History, 1870s to 1970s**, all identified by town on pages, with 33 cards or covers. We note a variety of towns, postmarks, etc. Mostly fine.
..... **Est. \$75**
- 1588** ☒ **Collection of Over 15,000 First Day Covers, 1930's and on**, housed in 34 boxes/cartons with many covers mounted on album pages. Note cachets from Anderson, Crosby, House of Farnham, Fleetwood, Cachet Craft and more. 9,000+ of the covers are cacheted with the balance either not cacheted or are postcards, airmail, oversize envelopes, etc. A massive collection that took years to build. Mostly very fine.
..... **Est. \$3,000**
- 1589** ☒/☉ **Small Carton of First Day Covers and Used Collection**, approximately 1,000 USA FDC 1955-1973, mostly without cachets, plus a few United Nations. Also a used U.S.A. collection 1930s to 1960s plus used stock sheets, dealer binders, tongs, perf gauges, etc.
..... **Est. \$75**
- 1590** ☒ **#853, 854 First Day Covers to China 1939**, includes First Day covers of Scott #853 and #854 (stamps stained) and a 50th Anniversary of Washington state post marked Nov 11th. All sent to Chungking, China. All 3 covers have Chungking receiving post marks. Covers have minor edge faults, etc. as is to be expected.
..... **Est. \$100**

DoX and Zeppelin Covers



x1591

- 1591** ☒ **DoX Flying Ship Covers 1931**. Includes 2 postcards flown by the DoX from Germany to Brazil. Both have Dornier DoX JAN.30.1931 handstamps plus the confirmation marks applied in Germany and Brazil. Both also have Rio de Janeiro JUN.22.1931 receiving cancels. Also a Miami AUG.22.1931 DoX commemorative cover with the DoX Miami cachet which was not flown. Some minor edge faults. Inspect.
..... **Est. \$250**



- 1592** ☒ **#5-127-49D 1930 \$1.30 Graf Zeppelin Issue on Zeppelin Flown Postcard**. Mailed at New York APR.30.1930 and sent to Germany by Sea. Flown from Germany, where it received Red "Sudamericafahrt" hand stamp to South America and then from South America to Lake Hurst. Has the U.S. Diamond hand stamp and a green Lake Hurst Zeppelin machine cancel received dated MAY.31.1930. Small hole pinched in card middle right and some minor edge faults. (Scott #C14).
..... **Frost \$1,400**



- 1593** ☒ **#5-127-49D \$2.60 Graf Zeppelin Stamp, Scott #C15 on a Zeppelin Flown Cover 1930**. Cover mailed at New York APR.19.1930 and sent to Germany by sea. Received the German "Sudamericafahrt" stamp in red. Flown from Germany to South America and then back Lakehurst, N.J. Has the U.S. diamond shaped Graf Zeppelin hand stamp in purple on the front and a Lakehurst MAY.31.1930 Zeppelin Receiver in green on the back. Has a letter included with a brief description of the trip. Minor opening, faults at top.
..... **Frost \$1,600**



- 1594 ☒ **#127-7A-217D Graf Zeppelin Flown Covers 1929-1934**, 10-OCT-1928 Graf Zeppelin cover with the 4 mark brown Graf Zeppelin stamp flown Friedrichshafen to Lakehurst. Has the New York OCT.16.1928 back stamp of mail flown to Lakehurst. Also an OCT.29.1934 cover mailed on board. Both covers with major faults. Inspect.

.....Frost \$210

- 1595 ☒ **#129- 6B, 27B Three Hindenburg Flown Zeppelin Covers 1936**, all flown on the Hindenburg's first North American flight from the U.S. to Germany plus a U.S. Cover to Germany flown on the OCT.12.1936 flight. Some minor faults. Inspect.

.....Frost \$140



x1596

- 1596 ☒ **#129-4, 6C, 20B, 27B Hindenburg Flown Covers 1936**, Includes APR.01.1936 cover to Brazil mailed on board. A May 1936 Lorch registered cover from the 1st North America flight, an August 1936 North America Flight cover mailed on board and an attractive AUG.15.1936 North America flight cover. 3 of the covers franked with the Hindenburg Zeppelin stamps that all show the usual toning.

.....Frost \$420



x1597

- 1597 ☒ **#129-6B, 7A, 21A, 130-9a Group of Zeppelin Flown Covers**. Includes an LZ 130 the Graf Zeppelin II 1938 Sudetenland flown cover. Also 3 Hindenburg North America flown covers from May 2nd and October 1936. The May 22nd cover was mailed on board on the flight back to Germany. Some toning. Inspect.

.....Frost \$305

- 1598 ☒ **#129-35b Germany Last Hindenburg Flight Cover 1937**. This oversize cover franked with Scott #B102 was intended for the MAY.01.1937 Germany flight which was cancelled. Instead, it was sent on the MAY.03.1937 North American flight. Cover was dropped at Cologne on the way to the U.S.A. on arrival at Lakehurst, the Hindenburg was destroyed by an explosion. Rough opening at right.

.....Frost \$200

- 1599 ☒ **Brazil 1934-1935 Zeppelin Flown and Related Covers**, Graf Zeppelin flown cover from San Paulo to Germany and a 1936 Hindenburg flown cover to Germany. Also a postcard from a passenger on a Hindenburg flight in 1936 that was sent by regular mail. Some minor faults.

.....Est. \$100



- 1600 ☒ **Germany 1) - 2) - 127 - 193C Graf Zeppelin South America Flight Cover**, flown from Berlin to Friedrichshafen SEP.2.1933 and then to Brazil. Has Berlin- Friedrichshafen confirmation handstamp in red and South America flight hand stamp in blue cover has a vertical crease and some minor toning.

.....Frost \$250



- 1601 ☒ **Germany 1) - 127 - 83B Baltic Sea Graf Zeppelin Flown Postcard**. U.S. Postal stationery card with Germany stamp added mailed on board the Graf Zeppelin SEP. 23.1930 during the Baltic sea flight. Has on-board cds cancel and green confirmation handstamp. Some minor faults.

.....Frost \$200

- 1602 ☒ **Germany 127-49 Graf Zeppelin Cover to South America, May 1930**, franked with C39 the 4M brown with "sudamerica" overprint. Cover has edge faults and some toning.

.....Frost \$700



- 1603** ☒ **Netherlands 2) - 1-27 - 88 Graf Zeppelin Flown Postcard.** Netherlands acceptance for the OCT. 5.1930 Leipzig to Gorlitz. Has Leipzig cds cancel and Zeppelin confirmation handstamps on the front. Had 3 labels on the back, one of which has been partially removed. Minor faults.

.....Frost \$200

- 1604** ☒ **Switzerland 127-39Fa, 89Ba, 173 Graf Zeppelin Flown Covers 1929-1932,** includes a postal card also franked with C11 flown from Dübendorf and dropped at St. Gallen. Card has a vertical fold in the middle, but an interesting message. Also a postcard flown Basel to Friedrichshafen flown OCT. 12.1930 and franked with C4 and C12. Third cover was flown from Friedrichshafen to South America on the OCT.10.1932 flight.

.....Frost \$300



- 1605** ☒ **U.S.A. 126-9A, 127-7A, 7Aa, 28E Zeppelin Flown Covers 1925-1929.** Includes a 1925 U.S.A. Los Angeles cover flown from Bermuda to the U.S.A. APR.16.1925, 3 cards or covers flown from the U.S.A. to Germany on the OCT.28.1928 Graf Zeppelin flight and a nice clean cover flown from Los Angeles to Lakehurst on part of the 1929 round the world flight. Some with minor faults. Stains. Inspect.

.....Frost \$350



- 1606** ☒ **U.S.A. #8)-127-49E 1930 65c Graf Zeppelin Issue, Scott #C13 on Zeppelin Flown Postcard,** mailed Lakehurst MAY.10.1930 and sent to Germany by sea. Has the Germany South America Graf Zeppelin handstamp in red. Flown back to U.S.A. from South America. Also has two different U.S.A. Zeppelin handstamps. A diamond shaped in purple and a green New York machine mark. Also a final Friedrichshafen JUN.06.1930 receiver in black.

.....Frost \$1,250

Worldwide

- 1607** ☒ **Abu Dhabi #71-73 Box of FDC,** with more than 100 covers of the Anniversary of Accession issue. Catalogue value for mint never hinged (used by some dealers to catalogue FDCs) is more than \$3,500. Used catalogues at \$735. Very fine.

.....Est. \$75

- 1608** ☒ **Alaouites 1925 Cover to Beyrouth, Lebanon,** Mailed DEC.24.1925, franked with #C5-C8 and with a Beyrouth DEC.25.1925 receiver on the back. An attractive cover.

.....Est. \$75

- 1609** ☒ **Belgium Lot of 45 Covers, 1860 and on,** includes a number to Canada, a mourning cover, a large selection of picture postcards, two 1930's express covers to the U.K. & air mail covers including a 1935 first flight. Some with minor faults inspect.

.....Est. \$150

- 1610** ☒ **Belgium 1915 WWI Burning of Arras Silk Postcard,** showing the ruins of the town ablaze. Scarce and stunning card. Very fine.

.....Est. \$75

- 1611** ☒ **Brazil 15 Air Mail Covers To Foreign Destinations 1930-1940.** Includes covers flown by Condor/ DLH, Air France and Pan-Am. Destinations include Canada, the U.K. and Germany. A few with faults, but mostly fine or better.

.....Est. \$100



x1612

- 1612** ☒ **Caribbean and Central America Pan-Am Flown Trans-Atlantic Air Mail Covers 1939-1941,** including covers from Mexico (8) Martinique (2), Honduras (3), and one each from Cuba, Dominican Republic, Guadeloupe, Curacao, Trinidad, Canal Zone, El Salvador. Most sent to the U.K., but also note covers Germany, France, Italy, Portugal & Lebanon. Note a Mexico to Lebanon A.R. cover. Also includes a number with censorship tapes etc. Note some with faults. Inspect.

.....Est. \$350

- 1613** ☒ **Central & South America World War II Censor Cover Lot,** contains over 450 covers from Argentina, Brazil, Chile, Colombia, Costa Rica, Mexico, Panama, Peru, Uruguay, Venezuela and more. Includes surface and airmail, registered covers, postcards, advertising covers, etc. Good variety of censor tapes and other censor markings.

.....Est. \$400

- 1614** ☒ **Central America Lot of 33 Covers, 1900's-1950's,** including Guatemala (7), Honduras (8), Nicaragua (10), Costa Rica (5), and Panama (3). Mostly to USA and Canada, but we've noted a few to Germany. Includes air mail, censored mail. Registered mail and postcards. Mostly fine or better.

.....Est. \$75



- 1615** ☒ **China 1948 Steamer Mail Postage Due Cover**, franked with five #805, tied by Shanghai MAY. 05.1948 cds. Addressed to Philadelphia, Pennsylvania, handstamped STEAMER MAIL and assessed 9 centimes postage due. A scarce and attractive item.
..... **Est. \$250**
- 1616** ☒ **Dominican Republic Lot of 28 Covers 1905-1947**, mostly to Canada includes paquebot mail, postcards, World War II censor covers, registered mail and air mail. Interesting group.
..... **Est. \$100**
- 1617** ☒ **Egypt Lot of 25 to Foreign Destinations, 1902-1967**. Includes a Port Said postcard to the U.S.A. Also mail to Austria, Canada, China, the U.K. and Germany. We've also noted censor mail, air mail, registered covers etc. Mostly fine or better.
..... **Est. \$100**
- 1618** ☒ **Europe Trans-Atlantic Pan-Am Air Mail Covers From Europe to The Americas 1939-1941**. Nice group of 12 covers includes items from Sweden (2), Ireland (2), France (4), Switzerland, Norway and Italy. Also a Hungary surface mail cover to Argentina, air mail destinations are Canada (6), Argentina (2), Mexico, Nicaragua and the U.S. Virgin Islands. We've noted 5 with censor markings. Mostly fine or better, but some with minor faults.
..... **Est. \$100**



x1619

- 1619** ☒ **Europe Trans Atlantic Pan-Am Air Mail Covers to U.S.A., 1939-1941**. Nice varied group of 52 covers. Includes items from Germany (10), Netherlands (9), Spain (4), Switzerland (4), France (4), Hungary (3), Sweden (3), Belgium (2), Italy (2), Czechoslovakia (2), Norway (3), Portugal (2), and 1 each from Ireland, Finland, Poland, and Romania. Includes registered mail, a mourning cover and a nice assortment of censor covers and 2 first flights. Mostly fine or better.
..... **Est. \$500**
- 1620** ☒ **France Lot of 200+ Covers, 1930's to 1990's**, includes Air mail, registered and A.R. covers, censored covers, postal stationery and express mail. Note many to foreign destinations. Includes some French Colonies covers.
..... **Est. \$150**

- 1621** ☒ **France Cover Collection, 1915 to 1950's**, includes military mail from World War I, first flights, censored mail, first day covers, etc. Also a few French Colonies and four World War II P.O.W. letter sheets from a German prisoner in France to the Russian Zone of Germany. Includes 28 covers and two fronts. Some with faults. Inspect.
..... **Est. \$125**
- 1622** ☒ **France and colonies Lot of 68 Covers 1850's-1970's**. Includes a nice group of early France with diamond numeral cancels etc. Stampless covers, military and censor mail, first flights, postage due and airmail covers. Best items are 18 French, Indonesia, China covers from 1904 to the 1950's. Also note covers from Algeria and New Caledonia. Fine or better condition.
..... **Est. \$200**
- 1623** ☒ **France and Colonies France and Colonies Postal History Lot**, with a total of 36 covers, from the 1870s to the 1950s with Cérés and Napoléon, Peace and Commerce, Wings of Samothrace cards, military, Monaco covers and much more, all retail priced at \$665. Includes two China covers as well. A nice group, and mostly fine or better.
..... **Est. \$200**
- 1624** ☒ **French Indo-China Group of 7 Items To Foreign Destinations 1906-1949**, includes two 1900's postcards to Canada, two 1949 air mail covers to Indiana, USA and two air mail covers to France.
..... **Est. \$100**
- 1625** ☒ **French Indonesia China Registered Oversize Cover to India 1941**, mailed at Saigon OCT. 24.1941 #C14x2, 159 pay the \$1.90 postage plus 25c registration. Sent via Singapore where it received a triangular "passed for transmission" handstamp, India censor tape and handstamp at left Saigon "visé par la douane" on the back. Some creases and a vertical fold, not unexpected on a cover of this size.
..... **Est. \$100**
- 1626** ☒ **Germany Small Box with Several Dozen Inflation Period Covers and Cards**, a good variety of frankings, all in plastic sleeves. Overall fine-very fine.
..... **Est. \$100**
- 1627** ☒ **Germany 1943 Sachsenhausen Concentration Camp Letter Sheet**, franked with 6pf Hitler definitive, tied by Oranienburg cds, handstamped with violet "F" camp censorship marking. The Sachsenhausen Camp served as a training camp for SS officers and housed primarily political prisoners. A few corner creases, else a fine example.
..... **Est. \$100**
- 1628** ☒ **Germany Oversize Covers, 1946-1964**. Includes two 1946 covers to internment camp #74 at Ludwigsburg. Two covers with sheets of #804 and two with sheets of 8 of #883-890. Sheets were not postally valid - only the individual stamps. Some minor faults, especially to the edges as is to be expected with oversize covers.
..... **Est. \$100**
- 1629** ☒ **Germany Collection of 9 Oversize Covers 1923-1941**. Includes 1923 registered inflation cover with 58 stamps to Great Britain, two 1936 Berlin Olympics Covers, a 1937 D.L.H. airplane flown cover to Paraguay, three Adolph Hitler, three Third Reich covers, one with #B102, a 1925 registered air mail cover and a 1938 Von Zeppelin souvenir card.
..... **Est. \$250**
- 1630** ☒ **Germany #144a, 146a Karl Marx Imperf Souvenir Sheets**, on FEB.02.1954 registered covers both mailed within Berlin. Scarce sheets used and even scarcer on cover. CV is for used sheets only.
..... **Scott \$350**

- 1631** ☒ **Germany-French Zone Group of Four Covers, 1946-1947**, includes 3 to Canada all at the 75pf rate, but different stamp combination and a 24pf rate to Baden-Baden.
..... **Est. \$50**
- 1632** ☒ **Israel Special Event Covers and Cards 1950's-1980's**. 130 plus items include military, censor covers, first flight and first days etc. Good topical interest. Some duplication.
..... **Est. \$100**
- 1633** ☒ **Israel First Day Cover Collection, 1950's to 1980's**, with approximately 400 items plus some postal stationery. Most of the stamps are with tabs. Mostly very fine with some minor duplication.
..... **Est. \$100**
- 1634** ☒ **Italy Group of 38 Covers, 1820-1940's**. Includes 10 internal stampless covers, postcards, air mail cover to Ethiopia in 1937, squared circles, flag cancels, postcards to China and 3 late 1800's postcards to Newfoundland and more. Some faults. Inspect.
..... **Est. \$150**
- 1635** ☒ **Japan Postcards to Canada, circa 1910**. Nice group showing town scenes, country side, dogs, etc. Some minor corner faults as expected with mailed cards.
Est. \$75



- 1636** * **Nepal, India Everest 1924 Mount Everest Label Setting 1 and 2**, a pair of blocks from upper right positions 5, 6/11, 12. The dark blue has disturbed gum and is from setting I, the light blue block is unused no gum from setting II. A scare pair of matching blocks.
..... **Est. \$200**



- 1637** ☒ **Nepal, India Everest 1924 Mount Everest Label**, postmarked "Mount Everest Expedition /1924/ Tongbruk/ Glacier/ Base/Camp" in red dispatched by postal runner to India postmarked Calcutta OCT.24.1924 with British Empire Exhibition Cancel addressed to UK.
..... **Est. \$150**



- 1638** ☒ **Nepal, India Everest 1924 Mount Everest Label Postmarked in Red**, on expedition postcard with Calcutta British Empire exhibition OCT.06.1924, very fine.
..... **Est. \$150**



- 1639** ☒ **Nepal, India Everest 1924 Mount Everest Label on Piece**, with postal in black reading "Tongbruk Glacier/Main/Base Camp/17,000 ft". This is "The Rarity" according to Waterfall who saw 4 examples and one on cover. Hellrigl says it was used at YATUNG, Tibet. Extremely rare very fine.
..... **Est. \$300**
- 1640** ☒ **Nepal, India Everest Five Mount Everest Label Postcards**, plus a block of six labels in dark blue, well centered but has tone spots on gum and on front. The 5 expedition postcards all with label and red Tongbruk Glacier Base Camp postmark and Calcutta B.E.E. 1924 postmarks 2.Oct.1924 (creased), October 16, 24, 30, 1924 and fifth with stamps not cancelled. Generally fine or better.
..... **Est. \$500**
- 1641** ☒ **Netherlands Collection of 25 Covers 1870-1950**, including uprated postal stationery. Postcards, 1871 cover to Nova Scotia via the U.K., postage due covers, express mail etc. Mixed condition and the 1870 cover is a front only. Inspect.
..... **Est. \$100**
- 1642** ☒ **South America Pan-Am Flown Trans- Atlantic Covers, 1939-1941**. Interesting group of 17 covers. Includes covers from Argentina (8), Ecuador (1), and 2 each from Bolivia, British Guiana, Colombia and Venezuela. Most sent to the U.K. but we also noted covers to Czechoslovakia, Switzerland, Germany, Sweden, Austria, France, Italy and the Netherlands. 10 covers are censored, either by the British or Germans. All fine or better.
..... **Est. \$275**
- 1643** ☒ **South America World War II Censor Cover Collection**, with approximately 100 covers, the vast majority of which are censored in the USA. Does include 10 covers censored by the British in transit through the Caribbean.
..... **Est. \$100**

- 1644** ☒ **Spain 1940s Perfin Censor Covers to The USA**, nice group of 20 covers all with either U.S., British, or Spain censorship, (or a combination thereof) and virtually all franked with perfined Franco stamps. Includes both surface and air mail rates. Some with faults. Inspect.
..... **Est. \$75**



- 1645** ☒ **St. Pierre & Miquelon 1942 "France Libre" Overprints Censored Cover**, paying the 6f50c to Holy Heart Seminary in Halifax, Nova Scotia redirected to Yarmouth and Meteghan. Creasing around edges and a few small tears at margins, nevertheless a scarce usage.
..... **Est. \$150**



x1646

- 1646** ☒ **St. Pierre and Miquelon Three Registered Air Mail Covers to The U.S.A. 1947**, franked with large amount of the 1942 France Libre issues. All 3 covers have 13 stamps on each of them. Two are with regular issues and one with air mail stamps, all are very attractive.
..... **Est. \$100**
- 1647** ☒ **Sweden Cover Lot of 29 Items, 1895 to World War II**, includes 16 World War II censor covers all to the U.S.A. that were mostly censored in the U.K. Also note first day and first flight covers registered and postage due items.
..... **Est. \$100**

- 1648** ☒ **Switzerland Lot of 40 Pieces, 1900-1959**, includes a nice assortment of post World War II mail to Canada, many with complete sets as well as an assortment of World War II censor covers. Also some early postal cards from La Caquerelle to Lausanne with #C3.
..... **Est. \$120**



x1649

- 1649** ☒ **Tibet Cover Lot of 18 Items, Mid 20th-Century**, Includes 17 internal covers all with 1 stamp and a multi stamp cover to Scotland. Tibet post offices include LHASA, Chushu and Chassa. Interesting group and a great study lot, though most with rough opening at one end.
..... **Est. \$250**

- 1650** ☒ **Worldwide Collection of Meter and Permit Mail, 1920s and on** in five albums and two stockbooks, with strength in Canada and USA. Also an assortment of loose covers. Includes oversize. Note censors and other interesting items. Also includes Christmas and Easter Seal plus other assorted ephemera.
..... **Est. \$100**

- 1651** ☒ **Worldwide Carton of Covers**, includes Great Britain including x14 FDC with uncirculated coins, approx. 100 New Zealand FDC 1973-1998, U.S.A. large size FDC with souvenir sheets, also some United Nations, Canada, etc.
..... **Est. \$100**

- 1652** ☒ **Worldwide 1939 Deutsche Lufthansa Air Mail Covers**, nice group of 10 covers all flown across the Atlantic. Includes three from Germany (one which would have flown Pan-Am from Lisbon to New York), 2 from the U.K. and one each from Paraguay, Chile, Bolivia, Brazil and Ecuador. Deutsche Lufthansa ceased trans-Atlantic flights at the end of August 1939 - just prior to the German invasion of Poland.
..... **Est. \$175**



x1653

- 1653** ☒ **Worldwide Trans-Atlantic Pan-Am Air Mail Covers From Africa, India and The Middle East, 1939-1941**. Scarce group of 14 covers, includes items from Algeria (3), India (3), Lebanon (2) and 1 each from Iraq, Afghanistan, Dahomey, Egypt, Morocco and Niger. Covers from Niger, Lebanon (1), Dahomey and India (2) are registered. 9 of the 14 covers have censors. A few with faults but overall fine or better.
..... **Est. \$250**

- 1654** ☒ **Worldwide L.A.T.I. Flown Covers 1940-1941**. Nice group of 14 covers includes 4 from Germany and Brazil, 2 from Chile and 1 each from Switzerland, Spain, Italy and Argentina. Neutral country covers sent by L.A.T.I. were done so to avoid British censors. Most of these covers were censored by Germany, but we've also noted Spanish and Italian censor marks. Mostly very fine. Inspect.
..... **Est. \$375**

- 1655** ☒ **Worldwide Air France Flown Air Mail Covers 1939-1940**. Nice group of 12 covers all flown Trans-Atlantic by Air France. Includes five from France, three from Great Britain that include one with a 5sh red stamp and one with five perfin1sh stamps. Also one each from Sweden, Uruguay, Venezuela and Argentina. Sweden cover has a stamp missing. Mostly fine or better, but we've noted a few with faults.
..... **Est. \$225**

- 1656** ☒ **Worldwide Four O.A.T. Covers 1940's.** Includes a November 1940 U.S.A. cover to Palestine, a 1940 Ireland cover to U.S.A. and 2 Canada covers, a 1941 to Switzerland and a September 1945 cover to Czechoslovakia. O.A.T. markings applied in London. 1945 cover to Czechoslovakia trimmed slightly at left. Other 3 covers all censored.

. Est. \$150

x1657

- 1657**  **Worldwide “Return To Sender” Cover Lot of 5**, all with censor tapes. Includes APR.02.1941 U.S.A. cover to occupied France, returned from France. A DEC.11.1941 U.S.A. to Italy that probably only went as far as Bermuda. A DEC. 11.1941 U.S.A. to Italy that probably got to the U.K. and a February 1941 EL Salvador cover to occupied France, returned from there. One cover has U.S. censorship form 862 on the back.

Est. \$200

- 1658**  **Worldwide Trans-Atlantic Air Mail Covers 1939-1941.**
Includes a JUN.08.1939 cover from St. Georges Bermuda to Rotherham, U.K. with a JUN.14.1939 Receiver cds on the back - 1 of only 5 known and an April 1941 O.H.M.S cover to Lisbon, Portugal, with an April 27 Lisbon Receiver on the back

. Est. \$250

- 1659** ☒ **Worldwide 1939 First Flight Covers.** Includes a SEP.25.1939 Pan-Am first flight cover from the Azores to Bermuda - one of only five known and a pilot signed return flight cover post marked Hamilton NOV.16.1939 and flown NOV.19.1939 due to weather problems. Cover censored before leaving Bermuda.

. Est. \$500

x1660

- 1660**  **Worldwide Bermuda PC90 Censor Tape Covers 1940's.**
Includes 16 west bound covers all to the U.S.A. from France (3) Czechoslovakia (1), Netherlands (1), Portugal (3), Spain (2), Switzerland (3), Tangier (1) and Turkey (2). Also 11 east bound covers to various European destinations from Argentina (3), Brazil (2), Peru (2), U.S.A. (2) and (1) each from Ecuador and Venezuela. Includes 4 registered covers.

Est. \$400

- 1661** **Worldwide Group of 65 World War II Censor Covers to**

The USA, mostly from Cuba and Mexico to the USA in the 1940's, all censored. Also note covers from Iraq, Egypt, South Africa and Switzerland. Mostly #10 size or larger. Fine or better.

... Est. \$100

- 1662**  **Worldwide Banker's Box Filled with FDC, Mostly Canada** with covers 1954 to 1974, collection of worldwide Expo '67 covers, Trinidad & Tobago FDCs 1968 to 1984, Spain Registered Covers from 1990's, Canada 1976 Olympic Games Commemorative covers, with the vast majority being Canada Post FDC from the 1970s and 1980s.

... Est. \$100

- 1663**  **Worldwide 1890s Cover Accumulation.** Includes British and Canadian postal stationery, first flight covers, Canada perfin covers and a nice group of India and Ceylon World War II air mail censor covers to the U.K. Also note a 1925 Japan postcard with numbers 190 and 193. 50+ pieces that include a few fronts and some with faults. Inspect.

... Est. \$100

- 1664**  **Worldwide 1920s Covers With Seals, Labels, Cinderellas etc.** Interesting group of approximately 75, with earlier France, but mostly post 1940's. Mostly fine or better.

... Est. \$100

- 1665** ☒ **Worldwide Small Carton of Interesting and Eclectic Postal History**, consisting of a diverse mix of 100 or so covers and cards, with strength in military and censored mail (several with contents), as well as noting Prisoner of War, Boer War, registered (including scarce example from Kameron Island, Aden), First Flights (including GB Coronation First UK Aerial postcard, faulty), Masonic, Northern and BC Canadian postmarks, advertising, real photo cards and more. Condition varies widely, but worth a closer look, particularly by an internet or show dealer.

... Est. \$300

- 1666**  **Worldwide Official Cover Collection, 1918 and on**, mostly mounted on album pages. Majority are post World War II Canada, but do note earlier covers from Malta, Australia, British Guiana, South West Africa and more. Inspect for hidden gems.

... Est. \$150

- 1667**  **Worldwide Fourteen Cartons/Tubs of Covers**, loose as well as in 14 3-ring binders. Includes some CPC covers. No shipping.

... Est. \$200

- 1668**  **Worldwide World War I and II Prisoner of War Postal History Group**, of a couple of dozen covers, including mail from prisoners on both sides of the wars. More than half from different camps, with those duplicated appearing to have differing censor markings or other distinguishing characteristics .Note mail from German prisoners in Russia, French POW in Germany, mail to multiple Eastern European destinations, etc. Various camps represented, including Stalag IA, XIII, VI, VII, XI as well as Oflag XIII B and Offizierlager XIII B. Condition mixed, various faults, including edge tears and toning spots, but an interesting and diverse group.

... Est. \$150

- 1669** ✉ **Worldwide Large Binder of Various Covers**, including some better such as a GB #1 with red Maltese Cross cancel, some early US, a few Canadian Admiral covers including one to France, etc. Mostly fine or better, with 37 items in all.

Est. \$250



x1670

- 1670** ☒ **Worldwide Maiden Voyage Ship Covers 1930-1951.** Includes 1935 S. S. Normandie postcard with the Normandie stamp and a private label. Also maiden voyage covers for the Queen Mary and the R.M.S. Mauritania in 1936, the Europa from 1930, the S.S. Oslofjord from 1938 and the S.S. Independence from 1951. An attractive group.

.....**Est. \$150**

- 1671** ☒ **Worldwide Balloon and Parachute Mail Collection 1980's-1990's** of approximately 950 covers mostly from U.S.A., but also includes covers from Italy, Germany, Vatican, Monaco, Sweden and Spain. Many of the covers come with attractive photo cachets. Fair amount of duplication. High retail value. Ideal for Topical or eBay dealer.

.....**Est. \$500**

- 1672** ☒ **Worldwide Bankers Box Full of Mostly Modern Covers,** large accumulation with lots of Canada and U.S.A. Note first days, postcards, censored and more. Mixed condition. Inspect for better items.

.....**Est. \$150**

- 1673** ☒ **Worldwide Eclectic World Cover Carton Lot.** Includes U.S. First Day Covers from the 1920's on. Many not cacheted, but includes cachets from Gundel, Staehle, Fluegel and others. Also U.S. 1950's-1990's postal stationery cards and envelopes. Also has Canada 1930's on uncacheted airmail FDCs a nice selection of used railway freight advice cards. Also Liberia Rockwell Scout FDCs and a selection of U.N. material.

.....**Est. \$120**

Topicals

- 1674** ☒ **Airmail Topical Covers and Literature,** in a small box with a huge volume of History of Aviation with over 100 annotated gold embossed 1985 FDCs (original subscription cost was approximately \$1,200) plus Airmails of Canada by Arfken and Plomish, the Inverted Jenny by George Amick, a handbook on the Richard Kenneth Malott Collection prepared by Murphy and Wiley as well as approximately 70 Balloon Race covers from 1985 which is a complete set of the 39 team members signed by the flight crew.

.....**Est. \$100**

- 1675** ☒ **Trains Worldwide Collection in Two Volumes,** about 150, mostly different covers and picture postcards, mostly from the past 40 years. Includes silk cachets, hand painted cachets, local post and more. Countries include U.S.A., New Zealand, Canada, Great Britain and others. A nice group ideal for expansion.

.....**Est. \$150**

- 1676** ☒ **World Wildlife Fund First Day Cover Collection 1970's,** with 138 covers includes better such as Gambia #344 and 384 on individual covers. All very fine in two first day cover albums. Owner's retail \$690.

.....**Est. \$150**

Postcards

- 1677** ☒ **Approximately 5,000 Postcards in Plastic Storage Locker,** includes two shoeboxes full of U.S.A. cards, a box of Europe and a box of assorted worldwide. Also a box of topical including dogs, horses, bridges, castles, etc., another box of odds and ends. Mostly mint and mostly post-WWII. Inspect.

.....**Est. \$1,000**



x1678

- 1678** ☒ **Canada Postcard Collection, 1900s to 1970s,** in 3 shoe boxes. Probably about 2,500+ cards. Note mint Quebec Tercentenary cards, Edward VII and KGV era cards with small town cancels. Balance mostly mint and mostly post WWII.

.....**Est. \$500**



x1679

- 1679** ☒ **Large Plastic Storage Locker of 4,000+ Postcards,** early to modern includes real photo cards, northern mining cards, WWI cards, topicals, Canada and worldwide. A lifetime collection. Includes 3 postcard catalogues. Inspect for hidden gems. Mostly mint.

.....**Est. \$2,500**

- 1680** ☒ **140+ Black & White Maniwaki, Quebec.** All printed by Photogelatine Engraving Company of Ottawa. Cards are all mint and mostly very fine. Lots of duplication.

.....**Est. \$100**

- 1681** ☒ **Set of 14 Crucifixion of Christ Postcards,** printed in Germany with French inscriptions. All colour with gold foil added. Some with minor faults. Unmailed.

.....**Est. \$100**

- 1682** ☒ **Three Volumes of Native American Indian Postcards,** several hundred cards with approximately half being used. Many with interesting images. Overall fine-very fine.

.....**Est. \$100**

- 1683** ☒ **Ship Postcard Collection in Lighthouse Cover Album,** collection of 69 pieces with many from the 1900's to 1930's. Includes postcards with U.S., Canadian, British, German and French ships. Has a nice assortment of war ships including submarines. Many have been mailed, so have minor edge faults. A few with creases and other faults.

.....**Est. \$130**

- 1684** ☒ **Three 1909 Air Ship Postcards**, postally used, showing the Clément-Bayard (x2) and the military Derigeable Republic. Some minor faults at edge and some minor toning.
..... **Est. \$90**
- 1685** ☒ **Shoebox of over 750 Worldwide Postcards**, mix of used and unused, appears to be mostly from the 1970's and 1980's.
..... **Est. \$50**
- 1686** ☒ **Small Box of 450+ Canada Postcards**, old-size 3½"x5½", both used and unused to mid-20th century.
..... **Est. \$50**
- 1687** ☒ **Small Box of 1,000+ Court Size Chromo Postcards**, both used and unused, mostly France and Canada.
..... **Est. \$100**
- 1688** ☒ **Small Box of 800+ Worldwide Postcards**, 3½"x5½" size, both used and unused from U.S.A., etc. to mid-20th century.
..... **Est. \$100**
- 1689** ☒ **Algeria Lot of 25 Items To Foreign Destinations 1902-1956**. Includes a number of early 1900's picture postcards to the U.S.A. as well as mail to Canada, Finland, the U.K. Denmark, France and Switzerland. Some postcards have corner marks from being in a postcard album.
..... **Est. \$100**



x1690

- 1690** ☒ **China 1910's/1930's Group of Real Photo Postcards**, consisting of an early 20th century photo of a Chinese village, as well as two depicting scenes of Shanghai-the Bund waterfront area and a Sampan Boat (dated 1936 on back). An attractive trio.
..... **Est. \$100**
- 1691** ☒ **Germany Propaganda and Third Reich Postcards**, collection of 45 cards, mostly used, some with special cancels. Also includes an interesting group of armbands and patches required to be worn to identify one's faith during the period of Nazi power.
..... **Est. \$150**

Literature

Airmails



- 1692** 📖 **25 Different Air Ship / Zeppelin Books** Includes Zeppelin catalogues from Michel, Sieger and Frost as well as information books on the Hindenburg (4), the Graf Zeppelin (5) the LZ130 (2) plus 7 other assorted airship books, and 4 price lists/auction catalogues. An interesting group.
..... **Est. \$75**
- 1693** 📖 **9 Different Air Mail Books** Includes "The North Atlantic Catapult" handbooks part 1 and 2, the Mass Flights of Italo Balbo, Airmail Etiquette's, Airposts of Greece 1912-1984 from Lilienthal to Lufthansa and 3 small pamphlets. Mostly good condition.
..... **Est. \$50**
- 1694** 📖 **Airmail Operations During World War II** by Thomas H. Boyle Jr. The must-have book for World War II airmail collectors. Almost as new.
..... **Est. \$50**

Canada





- 1695** 📖 **Hardcover by Winthrop S. Boggs Newfoundland 1942**. Original 1st printing and scarce in hardcover. Some cover wear as is to be expected. The odd tone spot otherwise in good condition. Starting bid \$30.
..... **Est. \$50**
- 1696** 📖 **Quebec Post Offices by Anatole Walker**. Hardbound edition by Marché Philatélique de Montréal. Has a complete listing of all Quebec Post Offices with opening and closings through the 1980's. Starting bid \$20.
..... **Est. \$50**
- 1697** 📖 **National Postal Museum of Canada Opening Presentation Book** English, 1974. Covers the development of the Postal System in Canada. Includes eleven engraved vignette proofs. Hardbound, 112 pgs. Retail \$150. Also various stamp collecting and commemorative books all housed in a Banker's Box.
..... **Est. \$50**
- 1698** 📖 **Carton with 15 Publications**, including Canada 1967-73 Definitives by Keane, Slogan Postmarks of Canada by Coutts (1996), three binders of photo copied material on varieties, 1961 Canada Postal Guide, four volumes of Holmes, bound volume of Jarrett BNA sales 1959-1961, bound volume of Caspary 1956-1958 with prices realized, Lussey Precancel Auction Catalogue - Robert A. Lee 1998, and a signed bound copy of Whitehead's Squared Circle Postmarks, 1964. No shipping.
..... **Est. \$50**
- 1699** 📖 **Carton of Canadian Philatelic Journals**, with 80 Canadian Philatelist (RSPC), 96 BNAPS Topics and approximately 60 CPS of GB Journals 1948 to 1960. Generally in good condition. No shipping.
..... **Est. \$50**
- 1700** 📖 **Wartime Philatelic Literature Lot**, with Internment Mail in Canada 1914-1919 and 1939-1946 by Steve C. Luciuk, excellent condition and The Wartime Mails and Stamps Canada 1939-1946 by H.E. Guertin, 1970.
..... **Est. \$30**
- 1701** 📖 **National Postal Museum of Canada Opening Presentation Book**. English, 1974. Covers the development of the Postal System in Canada. Includes eleven engraved vignette proofs. Hardbound, 112 pgs. Retail \$150. Like new.
..... **Est. \$50**

- 1702**  **Catalog of Essays and Proofs of British North America** by Minuse and Pratt. Published by Sissons Publications, Ltd. in 1970. Hardbound, 198 pages. A most useful and elusive book, in like new condition.
..... **Est. \$75**



Canada Catalogues - priced

- 1703**  **Carton of Auction Catalogues**, with 20 Charles G. Firby (1997/2010), 85+ Jim A. Hennock Ltd. (1985/1995), approximately 70 Saskatoon Stamps (1990's) plus more. No Shipping.
..... **Est. \$25**
- 1704**  **Two Cartons of Stamp Auction Catalogues**, with over 25 Firby catalogues as well as 37 PHSC Journals 1972/1994, 100 BNAPS Journals 1955/1995 and 55 LCD Auction catalogues. Very Heavy - No Shipping.
..... **Est. \$50**

Canada Auction Sales (including "Name" sales)

- 1705**  **Three Cartons of Auction Catalogues**, with over 330 items including Maresch & Son (x95) from 1957 to 1999, many with PR, J.N. Sissons (170+) from 1951 to 1995, and others such as Leith #1-8. Many of these items are scarce. A third carton full of Ephemera Catalogues with Antique Paper Guild (42 catalogues 1988 to 1995, incl. PR), Messengers (5 catalogues 1980 to 1996, incl. PR), Herb La Tuchie (28 catalogues 1991 to 1996, incl. PR), plus 15 other various catalogues. Lot also includes 7 Firby name sale catalogues. No shipping.
..... **Est. \$50**
- 1706**  **Carton of Sissons Catalogues**, over 220 catalogues May 1946 to August 1998 plus 48 Private Treaty booklets January 1939 to June 1987 with prices realized. The most complete run to come to market in the past 15 years. Missing only a few catalogues.
..... **Est. \$50**
- 1707**  **Carton of Robert A. Lee Auction Catalogues**, from #1 (1977) to #70 (1992) which are complete and include prices realized. The early issues to #62 are professionally hard bound with identifying information imprinted on the spines. A rare opportunity to acquire a scarce pioneer run.
..... **Est. \$100**
- 1708**  **Carton of Canadian Philatelist (RPSC)**, from July 1959 through August 1995 with only a few missing. Generally in good condition. No shipping.
..... **Est. \$25**

Canada Handbooks

- 1709**  **Handbook of North American Cinderellas**, Sherwood Springer, editions of 1963, 1966, 1970, 1973, 1985. An invaluable priced reference guide.
..... **Est. \$40**
- 1710**  **Reference Manual of BNA Fakes, Forgeries & Counterfeits**, Ken Pugh Releases #1-10 apparently complete in three volumes. An invaluable reference work, almost as new. Starting bid \$50.
..... **Est. \$75**
- 1711**  **Lot of 5 Vintage Reference Books**, including Canada - It's Postage Stamps and Postal Stationary by Clifton A. Howes 1911, #20 of a limited edition of 50 with 287 pages and 14 plates jacketed on the inside of the front cover, Volume 1 of The Encyclopedia of British Empire Postage Stamps - Great Britain and the Empire in Europe 1661-1951 published by Robson Lowe Ltd. 1952 Excellent condition, also three reference works by Fred Jarrett - Postage Stamps of Canada 1923, BNA Book 1926 and the Standard British North America Catalogue 1929. Most publications in good to excellent condition.
..... **Est. \$200**







British Commonwealth



- 1712**  **Channel Islands Over 20 Items**, including Stamps and Postal History of the Channel Islands (William Newport); The Channel Islands Sub-Post Offices and Their Postmarks (David Gurney); Revenues (John Simpson); as well as other specialized studies, especially during WWII Occupation (some in German). Starting bid \$25.
..... **Est. \$40**

New Zealand

- 1713**  **Air Mail of New Zealand, Volume 2 and The New Zealand Airmail Catalogue**. Volume 2 covers New Zealand overseas flights 1928-1940 and was compiled by Douglas A. Walker. It's hardbound, with it's dust jacket - which has a few tears. The Stapleton Air catalogue is the 1994 2nd edition. It has a few things highlighted, otherwise new. Starting bid \$25.
..... **Est. \$75**

Europe





- 1714**  **Four Cartons of Auction Catalogues**. Includes one carton of 59 Roger Koerber 1977-1988 almost complete with some minor duplication; one carton of 32 Heinrich Kohler 1986-2001 with some duplication; and two cartons with assorted catalogues. Very heavy - no shipping on this lot.
..... **Est. \$25**
- 1715**  **A Potpourri with a number on local stamps, etc.** Includes Poland (7 in Polish, 3 in English, 2 in German, plus a 2 volume Polish - English Dictionary); Austria (2 English, 2 German); Belarus 1916-20, 1941-44 in English; Danzig Postmarks 1904-1945 (German); Germany - several; Croatia in German; and non-philatelic such as Yiddishland (Sylvain/Minczeles), and Tropical Zion (Wells) - latter as new. Generally fine.
..... **Est. \$50**
- 1716**  **Germany Propaganda and Picture Postcards of the Third Reich**, Two volume priced catalogue (1989) listing and illustrating many hundreds of items, almost as new. Starting bid \$30.
..... **Est. \$40**
- 1717**  **Germany About 60 Items**. We note Number Postmarks of the German State (P.W. Malins); German "Seepost" Cancellations 1886-1939 Part 1 (Cockrill #46); undated anonymous typescript on Thurn and Taxis 1517-1867; 23 issues of German Philatelic Review; about eight useful Robson Lowe Sales of old Germany, most with P.R.; and other pamphlets, etc. on esoteric aspects - some in German - including "Heligoland Philatelie". Generally fine or better. Starting bid \$50.
..... **Est. \$75**
- 1718**  **Germany Eleven Useful Reference Works**. Includes Stanley Gibbons Part 7, 8th Edition; Passing in Review...Postal History 1945-1949 (H. Halle); and in German Michel Specialized - two volumes 2009, Michel Ganssachen 2007, Michel Deutsche Feldpost 1937-1945 1986, Michel Zeppelin-und-Flugpost 2002, Michel Abartenfuhrer 1982, Altdeutschesland 1968, Kohl Briefmarken-Handbuch 1974, and last, but by no means least - Müller's Briefmarken Katalog 1961.
..... **Est. \$100**
- 1719**  **Germany Michel and other catalogues** Includes Germany Specialized - 15 editions of which 11 are one volume (1970-2000), and the 2-volume editions of 2001, 2004, 2007, and 2008; seven editions of the "Ganssachen" 1972/2005; and 11 other including 3 Müller, Grobe, Sieger; and in English, Stanley Gibbons 7th Edition. Some quite worn, but the more up-to-date are in better condition. No starting bid.
..... **Est. \$100**











- 1720**  **Germany Michel: Deutschland-Spezial 2010** New, two volumes, still in original shrink wrap. Very fine. Starting bid \$60.
..... **Est. \$100**
- 1721**  **Germany 1886-1986 A Century of German Ship Posts**, Edwin Drechsel. Hardcover with dust jacket; 114 pages. As new. Starting bid \$24.00
..... **Est. \$40**
- 1722**  **Germany Michel: Ganzsachen-Katalog Deutschland 2009** Good condition. Starting bid \$20.
..... **Est. \$30**
- 1723**  **Germany Grobe: Altdeutschland Spezial- Katalog and Handbuchen** Hardcover with cardboard slipcover. Published in 1975. Good condition. Starting bid \$30.
..... **Est. \$50**
- 1724**  **Germany Michel: Handbuch-Katalog Deutsche Feldpost 1937-1945** Hardcover 1991 Edition. Good condition. Starting bid \$20.
..... **Est. \$30**

1725  **Germany John Boker Auction Catalogues, 18 Volumes, 1985 to 2000**, Auctioned by Heinrich Kohler, over the course of 15 years, these deluxe perfect bound full colour catalogues present the finest and most complete collection of the old German States. Each volume includes original prices realized and in particular the English translation which is often missing in sets of this distinguished collection. Volume eleven has minor spine damage, likely from mailing. Included are some extra items. This is the most important and essential Auction Sale reference of "Altdeutschland". Very fine.
..... **Est. \$300**

- 1726**  **WWI and WWII Capparelli Historical Propaganda Postcard Mail Auctions, 1989-2012**, includes #25-245 (name change from #200 on to Kriegcards Original Propaganda...); also Ziegel Mail Sale nearly complete #80-196 (1990-2005); 17 War Covers Mail Auction (1985-1988); an a few other auction catalogues. These are an invaluable reference for war propaganda memorabilia. Starting bid \$50.
..... **Est. \$75**

Worldwide

- 1727**  **2013 Scott Catalogues**, complete set of 6 volumes, gently used.
..... **Est. \$75**
- 1728**  **The International Postage Meter Stamp Catalog**. By Joel A Hawkins and Richard Stambaugh, published in 2005 by the World Meter Catalogue.
..... **Est. \$50**
- 1729**  **Billig's Philatelic Handbook, five hard bound volumes**, Volumes 2, 7, 17, 18 and 22 each with at least one scholarly article on German area philately. Plus lots of other useful information from around the world. Used but fine (binding intact, etc). Starting bid \$50.
..... **Est. \$80**
- 1730**  **Kessler Priced Catalogue of Postal Stationery**, 2 volumes with Gabon to Guinea (mostly Germany) plus France, German States and Occupations such as Danzig. Includes pricing supplements to 1986.
..... **Est. \$25**
- 1731**  **Military, Prisoner of War and Internment Camps Books** An interesting lot of 16 items. Includes a set of 6 books from Poland in Polish on the German Occupation, etc. Books on Polish Military post and Polish P.O.W. Posts (2), 2 books on the Channel Islands during WWII, a book on Faroe Islands Red Cross Messages, a book listing WWII P.O.W. and Internment Camps plus 3 others. An interesting group.
..... **Est. \$60**

- 1732**  **Catalogue of First Flights of The World by Fran Muller**, published in French in 1950. This is still the bible for many countries. Early first flight covers. This is the soft cover "Postilion Publications" reprint that is almost as scarce as the original. Starting bid \$30.
..... **Est. \$75**
- 1733**  **L.D. Mayo Jr. Sale #1 to #27, 1989 to 1999**, with Prices Realized. Very useful for worldwide postal history, World War II, worldwide stamps, etc. Fine or better.
..... **Est. \$50**
- 1734**  **Three Cartons with Eclectic Collection of over 60 Books and Pamphlets**, discussing the history of stamps, their postmarks, postal history with 7 books on British stamps, 7 on Canadian and the remainder from around the world. Several catalogues included.
..... **Est. \$100**
- 1735**  **Handbook of the Masonic Specialist for Canada and the U.S.A.**, by Chris Murphy in 7 volumes plus 100 monthly stamp journals from Gibbons, Scott (35+), British Philatelic Bulletins (30+) and more. All housed in a Banker's box.
..... **Est. \$50**
- 1736**  **Carton with Ice Cap News, July 1969 to December 1998**, with over 150 issues (#78 through #233) published by the APS Unit #31 - APS Society of Polar Philatelists. Generally in good condition with 3 issues water stained. No shipping.
..... **Est. \$25**
- 1737**  **Carton of International Stamp Show Catalogues**, including Palmares and Awards lists, approximately 135 publications. No shipping.
..... **Est. \$50**
- 1738**  **Carton of Stamp Journals**, with approximately 240 publications including Post West Journal (12), Edmonton Stamp Club Bulletin (1971-2004), Topical Time Journal (1979-2000), Stamps Journal (1940-1953) as well as others such as Martin-Provinces, Menich - Small Queens, Malott - Airts, Jamieson - Airts, Menich - Large Queen's, etc. Generally in good condition. No shipping.
..... **Est. \$50**
- 1739**  **Small Carton with 18 Pieces of Philatelic Literature**, includes Collect British Postmarks, 6th Ed., Newfoundland Specialized Stamp Catalogue, 4th Ed., 2006 S.G. British Commonwealth Catalogue, two R.P.O. Catalogue supplements, Canadian Perfin Catalogue, Book of India Post Office Regulations, Great Western Railway Travelling Post Office Book and more. Inspect. Good condition.
..... **Est. \$50**
- 1740**  **Seven Auktionhaus International Rarities Catalogues**, with volumes 1 through 7 which includes auction #16, November 2010 through #22 May 2012. These deluxe editions with high quality paper, crisp illustrations and starting prices of worldwide rarities. Starting bid \$50.
..... **Est. \$100**
- 1741**  **Lot of 25 Philatelic Books**, booklets, pamphlets, etc. Includes Stampin' Around or The Life of a Stamp Collector by Fred Jarrett, Opusculum 1 An Anthology of Philatelic and Historical Papers, Canada Domestic and International Postal Rates and Fees 1870-1999 by Dr. Robert C. Smith and Anthony S. Wawrukiewicz 2000, Germany and it's Colonies by Bertram W.H. Poole, The Experimental and Early Machine Postmarks of Germany by Jerry H. Miller and many other interesting titles.
..... **Est. \$50**
- 1742**  **The Postal History of Gambia**, by Edward B. Proud, published by Postal History Publications Co., 1994, hardbound, 660-pages. Pages and dust jacket like new.
..... **Est. \$75**

1743  **The Work of Jean de Sperati in 2 Volumes 1955**, Volume I which is the description of stamps imitated by Jean de Sperati, 214-page and Volume 2 contains the plates of his reproductions 143 plates. This set is number 44 of a limited edition of only 500 published by the British Philatelic Association in 1955-1956. These are cloth bound hard cover volumes with light wear. This is an indispensable tool to identifying these forgeries.

..... **Est. \$750**

1744  **Egypt The Palace Collection of Egypt**, auction catalogue by H.R. Harmer Ltd. London, in 1954. Several illustrations as well as prices realized. Very fine.

..... **Est. \$20**

1745  **Germany 1961/1982 Archiv für Deutsche Postgeschichte** 33 different, varying from about 60 to 220 pages with pictures, tables, maps, commentary, etc. - all in German. Includes many inserted reproductions of maps. Some with wear, about fine. Starting bid \$25.

..... **Est. \$25**

1746  **Military Postal History Three Volumes by H.F. and W. Stich** with Civil and Military Censorship during WWII Postal History in each of European Theatre and Pacific Theatre. All almost new and total over 600 pages. Starting bid \$30.

..... **Est. \$50**

1747  **Military Postal History Fourteen Useful Reference Works** including in English: Canadian Military Postal History Anthology (BNAPS); Postal History of American POWs (N. Grueznier); Aerial Propaganda Leaflets (Field); and V.1 Propaganda Leaflets, Rühleben POW Camp 1914-18; Austro-Hungarian Military Post 1914-18; in Danish, Gronland Censurpost (Hopballe); and in German, works on Serbia 1941-44, Luxembourg 1940-1944, Warsaw 1915-1918 (Petriuk), Feldpost (WWII), Tsingtau (WWII), etc. Generally fine. Starting bid \$50.

..... **Est. \$100**

1748  **Olympics 14 Items, mostly Auction Catalogues** including Franceska Rapkin, three Feldman with oaring, and three Karamitsos, four of the balance dealing with Berlin 1936. Fine.

..... **Est. \$25**

1749  **War & Propaganda Stamps, etc. Fourteen items WWI AND WWII** WWI includes Robson Lowe 3 sales of the "Marquess of Bute" collection in 1959 of 1914-1918 War Stamps, and Armstrong/Greenwood - War Stamps of the Allies 1914-1920. WWII includes OSS Hitler Stamps (W. Baldus) with compact disc containing PDF File; Polish Inter-Camp Post 1945-1946; The Black Game (Ellic Howe); The War of the Springing Tiger (Markem); Norwegian Exile Mail 1940-1945 (Sanne); Croatia 1941-45 Azad Hind etc (Freeston); Liberation La Guerre 1939-1945 (French); Unternehmen Wasserwell (Pratzsch 1987 and 1990 - German); and a handbook on Polish Forgeries (Polish). Generally fine to as new. Starting bid \$50.

..... **Est. \$75**

Postcards and everything else

1750  **Four Books on Military and Patriotic Postcards**, and envelopes including a hard cover edition of I'll Be Seeing You by Tonie and Valmai Holt featuring picture postcards of WWII - excellent condition, Military Postcards 1870 to 1945 by Jack H. Smith, 1988 softcover, excellent condition, Patriotic Postcards by John M Kaduck, 1974, Guthrie's Catalogue of World War II Cartoon Patriotic Envelopes by W.K. Guthrie, 1985.

..... **Est. \$30**

1751  **Fakes, Forgeries and Cinderella Books**, and pamphlets including Canadian & B.N.A. Fakes, Facsimiles, Reprints, Forgeries and Postal Counterfeits, 2008 Catalogue by Richard Gratton, Philatelic Fantasies of British North American 1860 - 1910 by David Sessions, 1999, The "Taylor-Made" Fenian Essays by Joseph E. Foley, 1971, The Mystery of the Prince Edward "Queen" by William J. Eckhardt, B.N.A. Fakes and Forgeries by E.A. Smythies, A Field Guide to the Cinderella Stamps of Canada by R.G. Lafrenière, 2012 and two editions of Springer's Handbook of North American Cinderella Stamps. Starting bid \$45.

..... **Est. \$75**

1752  **International and Local Stamp Exhibitions**, memorabilia in a bulging binder, about half from Canada but some U.S.A. and U.K. (1950 covers with numbers in MC, etc.) and foreign. Many are covers or specially produced souvenir items. With duplication. Inspect.

..... **Est. \$100**

Postal Artifacts & Ephemera

1753 **US Stamp Dispensing Machine, Circa Mid-1970s.** Takes quarters only, and can dispense 4 different booklets of various composition. Machine looks brand new and was possibly never used, in good working order and has original key. It contains a full complement of empty stamp booklets and can be hung on wall. Very fine and a great addition to any collector's "man cave" or office.

..... **Est. \$100**

1754 **Interesting Philatelic DVDs**, the highlight being a box set of 19 different video interviews with prominent philatelists, dating from 1984 to 1999. Published by the American Philatelic Research Library and titled "Intimate Philatelic Interviews. Interviews done by Dr. Stanley M. Bierms and cover a wide variety of topics such as stamp errors, fraud, auctions, etc. Lot also includes a box set of two documentaries Special Delivery, which include The Curse of the Black Stamp and the Murderous Stamp. 2007 "collector's edition". All very fine and interesting.

..... **Est. \$50**

1755 **Clinton Two Ring #59 Handstamp**, in very nice condition, plus a Roseneath, Ont. broken circle datestamp (bumper) in very nice condition. Both with wooden handles and unique.

..... **Est. \$50**

1756 **Group of Three Intaglio Crown Handstamps**, each with wooden handles, from "Broadview Avenue, Toronto", "The Glades, NB" and "Jordan Bay, NS". Scarce and very fine.

..... **Est. \$50**

1757 **Post Office Letter Weight - 1oz.**, with Great Britain Coat of Arms on one side and "THE POST OFFICE LETTER WEIGHT" imprinted around with outside. On the other side is a commemorative inscription in the center "For Rowland Hill's plan of Penny Postage" with "For H. Hooper 12 Aug 1859" imprinted on the bottom outside and "Registered ? Q1??RS?A?? to 2VIC.CH17" imprinted on the top outside. The weight has been slightly damaged.

..... **Est. \$50**

1758 **Twenty-two Engraved Stock Certificates.** Typically about 205x302mm featuring allegorical figures and detailed guilloché, usually in two colours. One or might still be valid - better odds than a lottery or attractive wallpaper.

..... **Est. \$100**

1759 **Small Carton of Odds and Ends**, including eight Post Office hammers and directional handstamps, a few hundred large scale Five Cent Beaver reproductions for showing plate varieties plus 17c Cartier, Stamp Exhibition passports, etc. Definitely needs inspection.

..... **Est. \$100**



Lot 1470



Lot 1475



Lot 1474



Lot 1489



SESSION FIVE

COLLECTIONS, LARGE LOTS, REMAINDERS

THURSDAY April 10, 2014 1:00p.m.

Lots #1801-2173

Index

	Lots
Canada Collections	1801-1874
B.N.A. & Newfoundland collections	1875-1882
Canada Postage Lots and Annual Collections	1883-1898
Great Britain Collections	1899-1906
British Commonwealth Collections	1907-1957
U.S.A. Collections	1958-1961
Worldwide Collections, Accumulations, remainders, etc.	1962-2166
Collectibles and Memorabilia	2167-2168
Supplies	2169-2173

SPARKS
★ AUCTIONS

Canada Collections

1802 ** Balance of Consignment in White Box, with mostly NH plate blocks from the 1950s and 60s (with duplication), better early NH sets and singles and FDC. Good face value and mostly very fine.

Est. \$250

1803 ** Collection of Christmas Seal Booklets and Complete Sheets, with three booklet panes of 20 for 1938, 1939 and 1940 (Unitrade CV \$400), plus 33 complete sheets from 1958 to 1981 with light duplication (Unitrade CV for these \$375). Fresh quality throughout, with each sheet in its own protective sleeve and a very fine lot.

..... **Unitrade \$775**

1804 */ 1937-1954 Collection of Mostly Mint**, with a selection of blocks, booklet panes, multiples and plate blocks. There is also some nice back of book material included. Many of the blocks have a few never hinged stamps, and mostly fine or better lot.

.....**Scott \$1.325**

1805 ***/** Small Box of Mostly Mint**, includes some booklets, early plate blocks, cello-paq panes and Wildlife Conservation booklets. We note #1407 is a signed souvenir sheet (CV\$125). Overall fine-very fine.

..... **Est \$150**

1806 ***/** Collection of Mint, Mostly Never Hinged Plate Blocks,**
etc. Plate blocks include #202 (x3), 204 (x4), 208iii, 209 (x3),
 225, 227 (x2), CE1-CE4 (10 different), C02 (x2), 01 Plate 30
 matched set and 025 (*/**). Overall fine-very fine group with
 several very fine blocks.
 **Unitrade \$5.606**

1807 ***/** Small Accumulation of Mint KGV Booklet Panes**, on three stock pages, with many better, and includes some complete booklets, some earlier and some later. Most are hinged but we did see a few NH. Includes a stack of booklet covers, which could be used to reconstruct these into full booklets. Very fine.
..... **Est. \$75**

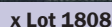

1808 */ 1870 to 1976 Mint Collection in Lighthouse Hingeless Album with Slipcase**, a clean collection, sparse for the 19th century then mostly complete (missing only a handful of stamps) 1898 Map issue through to 1976. We note #42 NH, 96-103 Quebec Tercentenaries (5c, 7c and 15c are NH), Numerals, Admirals with most being NH including #116, 120 and 122, Scroll issue with #157-159 NH, stamps from about 1950 on appear to be all mint never hinged. Also includes back of book issues - Airmails, Special Delivery, Postage Dues and Officials. Overall fresh, fine-very fine. A nice collection

Scott \$14.805

1810 Ⓢ **Modern Used Canada, 1970s to 2007**, in three large stockbooks. Also a used collection in SG album (sparse in early issues). Overall very fine.

..... **Est \$50**

1811 **⊙ Carton with Collector's Used Duplicates**, organized by Scott number in small envelopes and housed in three shoeboxes, most issues being of the 5c to 17c era. Also includes two boxes and a few envelopes crammed full of used on-paper, one we note has lots of higher value definitives. Overall fine-very fine.

Est \$200

1812 Ⓞ **Carton of Canada and Newfoundland**, with thousands of stamps on-paper, off-paper, on pages and covers. Includes 1.75 kg of commemoratives, Christmas and high value definitives on piece. Lots of stamps from 1930's and 1940's with postmark potential.
..... **Est \$100**

1813 *//☉ Cinderellas and Forgeries in a Fat Binder** Lifetime collection of unusual and often scarce items. Over 300 items, many of these blocks of four or larger but with duplication. We note fake High Street Toronto squared circle on \$2 and \$3 Jubilee engraved forgeries and 1c bisect of the 1897 Jubilee issue; further engraved 1897 Jubilee forgeries of the \$1, \$2, \$3, \$4 and \$5 Jubilees; an auction lot of 27 New Brunswick forgeries; 23 high resolution photographs of Sperati forgeries with notes; faked covers, watermarks (15c Large Queen), faked Die and plate proofs, inverted Seaways and other cinderella items. Inspect and view scans.

Est \$1,000

1814 ***/**/⊙ Carton with Used Collection and Mint Never Hinged Postage**, Scott Specialty Album with collection 1859 to 1970, mostly used to 1953, fairly complete from the Admiral issue and on, 1954-1970 stamps are mint hinged. Over \$917 of mint never hinged postage, mainly 8c to 39c era with some higher values, mostly in plate blocks and some organized in stockbooks and a small box (face value of these not counted). Overall condition of the early stamps is fine, then very fine for the QEII material.

Face \$917

1815 *//☉ Large Envelope Filled with Collection Reminders,**
we note some stationery (unused Cents issue postcards),
a 10c Special Delivery (E1) Admiral cover, 1c and 3c Small
Queens in glassines, some Dead Letter Office stamps, Special
Delivery, 1951 CAPEX stamps, Customs Duty, etc.
..... **Est. \$50**

1816 ***/**/☉ Small Collection of Mostly Mint**, with a very fine hinged Bluenose, United Empire Loyalists in a NH block of 6 and two pairs, eight early coil pairs including some line pairs, used 6c and 20c QV Numerals, Plate Blocks of the 1930s and much more. Mostly fine to very fine. **Est. \$100**

1817 ***/**/☉ Stock Page with Interesting Admiral Issues**, including regular issues such as 10c (hinged), 50c (NH), hinged imperforate pairs of the 1c and 2c, bisected 2c tied to piece, complete booklet of the 1c green. Coils include #124 (NH strip of 4), #127 (paste-up hinged pair), #134 (NH paste-up strip of 4), some mint War Tax diagonal overprints, and more. Mostly fine group.

..... **Est. \$100**

1818 ***/*** **Collection of Mint and Used on Loose Album Pages**, stamps are hinged to pages, begins with Admirals up into the 1970's, mostly used in early issues then mint hinged into early QEII issues, also includes some back of book material. Overall fine.

..... **Est \$100**

1819 **Collection of Canadian Stamps Reproduced in Silver**, with gold plated appearance with 28 iconic Canadian and British North America stamps, 23 are in attractive display case. These are 925/1000 sterling silver having a combined weight of 14.87oz. There are also four reproductions of the 1959 inverted Seaway and one of the 1851 3d Beaver in Cloisonné.

..... **Est \$250**

1820 ****/*** **Lot of Annual Collection, Presentation Folders (6), etc.**, over 150 First Day covers, loose postage and more. Fifteen Annual collections include 1981 to 1988 as well as the Millennium edition and other interesting philatelic items. Face value of mint stamps is \$520.

..... **Est \$300**

1821 ****/*** **1977 to 1985 Carton of Mint Stamps and FDC**, includes mint never hinged plate blocks (sealed in original packing) mostly 17c era totaling \$281 of face value, approximately 500 First Day covers 1977 to 1985 (usually with a single on cover and a plate block on cover) housed in five FDC albums and some loose which include early FDCs, also includes Canada Post Annual Collections for 1977 to 1985.

..... **Est \$250**

1822 ****/*** **Carton of FDC and Postage**, with a couple hundred CPC issued FDCs 1970's and 1980's (some duplication), 1978 to 1983 Annual Collections, 50c booklets (face \$76.50), 1983-1984 Stick 'n tic labels, as well as singles, plate blocks and other blocks of mint postage, 1c to \$5 values with most being from the 17c-37c era. Total face value of \$308.

..... **Est \$200**

1823 ****/*** **#1 to the 1980s, incl. BOB 1852-1989 Two-Volume Collection of Mint and Used in Hingeless Lindner Albums**, mixed condition in the classics, occasionally under or over-described by owner, with some bonuses including #17e. Complete Jubilees, Numerals, Leafs, Edwards, Quebecs, Admirals incl. many coils, then complete for regular postage issues up to 1989; complete airmails, Special Delivery #E1-E11, Registration #F1-F3 (F3 is regummed). Mix of mint never hinged and hinged, as well as some with no gum (ie. #65). There are many VFNH stamps throughout the collection that can be mined. Identification is by owner who has a 2009 Unitrade catalogue value of over \$59,000. Overall fine-very fine.

..... **Unitrade \$59,821**

1824 **⊙ #2, 4, 5 Group of 3 Pence Issues**, includes #2 (sound v.g. with centrally struck target cancel), #4 (fine with three clear to large margins, along frameline at right), and #5 (which has been re-perforated to appear to be #13, faulty).

..... **Est \$100**

1825 **⊙ #4/555 1852-1971 Reasonably Complete Collection in Lighthouse Hingeless Album**. This is mostly used at the start with pence issue, includes nine "Cents" (missing #16), 21 Large Queens including 4 unused no gum plus better varieties, 23 Small Queens mixed mint with 9 including 3 never-hinged and used. The Jubilees through Edwards are mostly mint with some used. Jubilees ½c - \$1 have 6c, 15c, and \$1 used, the balance never hinged except 20c. With the Leafs, Numerals and Quebecs there are 8 regummed stamps (plus another later on). We have identified the regummed in pencil, otherwise the mint stamps have original gum and the great majority are never hinged. From 1933 on we checked all key stamps and all were found to be never hinged. The collector made an honest effort to have quality never hinged. The centering mostly ranges from F-VF or VF. A very useful start, or for stock. Scott catalogue value to 1951 over \$26,000. In addition there are unlisted War Tax and perf OHMS (Unitrade \$917) are as well as the modern which include the phosphors with 1970 Christmas blocks, etc.

..... **Est \$2,500**

1826 ****/*** **#7/245 Collection of Valuable Mint Canada**, on "Gems of Canada" album pages and includes a used #7 (4 margins), 4 x used #17 (shades), 2x used #18 (shades), used #20, mint block of #50 (2x NH), mint set of Jubilees up to 50c (some NH, with duplication), a mint never hinged, VF #72, a mint set of QV Numerals (some NH), mint set of Edwards (some are NH), mint NH Scroll set (Bluenose has a Gratton certificate), mint NH Arch / Leaf set, mint NH Pictorial set and mint NH set of 5 Pictorial high values. A nice group, with a catalogue value in excess of \$17,000.

..... **Est. \$3,000**

1827 **⊙ #14/19 Stock Page of Used Cents Issues**, with 5 x 1c, 19 x 5c, 2 x 10c, 7 x 12½c and 2 x 17c. A few dated cancels, shades, etc. Some faults, else mostly fine.

..... **Est. \$100**

1828 **⊙ #14/80 Group of 10 Used Stamps**, includes #14 (x2), 15 (x2), 18, 19, 37, 62, 63 (pinhole) and 80, except #63. All stamps are fine or better.

..... **Scott \$2,137**

1829 **⊙ #14/1297 + BOB Carton of Used Canada** including a collection on Lighthouse Album pages, 1859-1990, containing some Cent, Small and Large Queens issues, ½c to 6c Jubilees, fairly complete through KGV to QEII era, sparse after 1981. Also includes two stockbooks of used definitives and commemoratives (some early issues, some 47c-51c era), collection of Newfoundland on Minkus pages as well as some covers and other odds and ends in a small box. Overall fine-very fine.

..... **Est \$200**

1830 **⊙ #14/177 1859 to 1930 Old-time Collection on Pages**, includes #17-20, 21-30, 34-47 plus extra Small Queens, 74-84, 89-95, 96-103, 104-122, 141-159, etc. a few small faults are likely but generally fine or better.

..... **Scott \$4,511**

1831 ****/*** **#14/262 Group of Early Mint and Used**, on dealer cards, with used Cents issues, Large Queens including 2c, 3c, 6c and 3x 15c, mint hinged 6c Jubilee, mint hinged #027, 145 and 181, mint NH #152 and 262. Useful group.

..... **Est. \$200**

1832 ***/*** **#15/335 Two APS Circuit Books**, from 1979, containing a range of mostly used stamps, including Officially Overprinted. Ex. Carl Mangold and mostly fine or better.

..... **Est. \$50**

- 1833 ** #34/315 1870-1951 Mint Never Hinged Collection**, in a hingeless red Lighthouse Album with slipcase (with pages up to 1989). A nice, clean collection which includes a few Small Queens, five Jubilees, a few Victoria Leafs, the first three Quebecks, a number of Admirals and several KGV Scroll, Arch and Medallions. From the 1935 Pictorials on the collection is complete. The back of the book alone catalogues \$1,483. Mostly fine or better.
 **Scott \$7,089**

- 1834 */⊙ #34/417 1880 to 1964 Collection of Mainly Mint**, on Scott pages, with mint and used up to #134, then mint hinged to the end. A powerful collection, with many extra shades and stamps not normally found in such an offering. Better items include complete sets, some mint Small Queens, complete mint Québecks, (no Jubilees), etc. Catalogue value up to 1953 is \$10,575. Also included is \$4,750 worth of back of the book, including complete mint Registration, including an extra mint shade of the 5c, mint OX1, OX3 and OX4, complete mint Official Overprints, complete mint air mails and special deliveries, as well as complete used regular War Tax, plus complete mint MR2B, MR2C and MR2D set of 6, etc. Overall quality is quite nice, with fresh colours and no apparent faults. Huge catalogue value, and mostly fine or better. Also included is a used collection (with some faults) on album pages (not counted) with many useful, including back of the book, etc.
 **Scott \$15,325**

- 1835 */**/⊙ #34/BOB 1870 to 1993 Mint and Used Collection in Scott Specialty Album**, a collection with 1,137 stamps starts with Small Queens (mostly used), then includes several NH stamps through the QV Leaf, Edwards, Québecks, and Admirals. Mix of mint and used KGV through to 1993. Also includes back of book, B.N.A. and Newfoundland issues. Owner's CV \$7,108. Overall fine-very fine.
 **Unitrade \$7,108**



x Lot 1836

- 1836 * #34/E1 1870 to 1926 Collection of 43 Different Mint Stamps**, with two 2c and three 8c Small Queens, else all different. Small Queens are unused no gum or o.g. with heavy hinge remnants (#36, 39, 42, 44 (x2), 46, 47). Later stamps are o.g. except #94 (20c Edward) and two stamps #84 and 92 have thins, otherwise generally good deep colour and sound with mixed hinging, mixed centering.
 **Scott \$12,808**

- 1837 ⊙ #35/43 Small Queens**, about four dozen items including a 2c with double impression and five pages of illustrations in support of double printing. In our opinion this is a kiss print. Inspect.
 **Est \$50**

- 1838 */(*) #35/103 Small Group of 7 Mint Stamps**, includes #35, 78, 89, 90, 92, 103 (light crease) and 107. All with some degree of hinging or unused no gum, else generally fine. Scott CV \$682.
 **Est \$100**



x Lot 1839

- 1839 */** #35/222, C3/J20 Queen Victoria to KGV Plate Blocks**, 151 different (98 to end of KGV postage issues and 53 back of book, mostly KGV). Includes many blocks of 6, 8 or larger and centering runs the whole gamut though most are fine-very fine or better. Although many are never hinged, many also are hinged in selvage or on more than one or more stamps. There is lots of value here for the careful viewer. We have not checked for scarcer plate blocks.
 **Est \$1,500**

- 1840 */⊙ #35/491 Collection of Mint and Used**, on quadrille pages in spring back album, from Small Queens to 1960s. Includes many high value and useful stamps, plus provinces and back of the book. Catalogue value is for before 1953 only and for only issues cataloguing over \$1.
 **Scott \$4,935**

- 1841 */** #41/1066 Mint Collection Victoria to 1952**, includes complete set of Quebecks (most with h.r., a few faults), Admirals complete (except for 5c blue, many are NH, #116 faulty not included in CV), Scroll issue, Arch issue (missing 50c), Medallion issue (half are NH), We catalogued up to #245 for a CV of \$4,652 which includes many never hinged stamps (our web scans NH stamps as the upright stamps, hinged are up-side down). Overall fine-very fine quality for the early issues, very fine for 1949 and on.
 **Scott \$4,652**

- 1842 * #50/348 Collection of Better Very Fine Mint**, in hingeless spring back Lighthouse album (with pages up to 1973). A nice, clean collection with good quality throughout, save for a few perf issues on some. Hinging ranges from never hinged with gum disturbance to hinged with remnant. The main attraction here is consistent excellent centering of stamps, which results in a visually appealing collection. Catalogue value is in excess of \$13,000 and mostly very fine.
 **Scott \$13,000**

- 1843 ** #51/315 Collection of VF NH in Lighthouse Hingeless Album**, with many better items in range and mostly quite fresh. Includes back of book. A few trivial faults mentioned for the record, else a very nice collection with choice singles.
 **Unitrade \$5,732**

- 1844** */** #51/423 Shoe Box Full of Mint Canada, all in glassines and stock cards, with mostly better plate blocks, multiples, varieties, back of book and useful stock. An interesting lot which looks mostly NH and catalogues well over \$5,000 in Unitrade. A nice lot.
..... Est. \$500
- 1845** ** #52/135 Mint Never Hinged Group, includes #52 pair (vertical crease), #53 x6 including a block of four and pair (one with natural gum inclusion, #86 x9 2 stamps affected by gum creases, one with disturbed gum (CV as *). Also includes #FWS9 2c carmine War Savings x6 including a block of four. Overall fine-very fine.
..... Scott \$1,630
- 1846** */**/⊙ #66-73, 87 1897-98 ½c to 10c QV Leaf Mint Collection, with a mint hinged of each denomination (11 diff. stamps, including 2 shades of #68 and a #87). 6c has no gum and 8c is a bit tired. Also included is a block of 4 each of #66 and #87 (each have bottom 2 stamps NH). Also a mint block of 15 of the ½c with selvage at top and huge selvage at right. Two stamps are hinged and 4 stamps have disturbed gum, else a fine block. Mostly fine or better group. Also included, but not counted in catalogue value are two stock sheets with 1c to 3c values in quantity including some mint, some with better cancels including dated, etc.
..... Scott \$1,910
- 1847** * #66/120 1897 to 1918 Collection of Mint, on home made pages, with QV Leaf and Numeral Issue sets, Map and Provisionals, Quebec set and group of first Admiral printings to 50c. Mint hinged, mostly fine.
..... Scott \$5,417
- 1848** ⊙ #51/225 Stock of Used Early Issues, hinged into two old-time small notebooks and includes better such as 33 x 1c Jubilees, 210 x ½c Québec Tercentenary, 45 x 1c Québec Tercentenary, and a similar offering of QV Leafs and Numerals, Admirals, high value Pictorials, etc. The majority of Jubilees and Québécois are fully dated with Ottawa Orbs, and others include many dated and/or better cancels. Mostly fine or better.
..... Est. \$150
- 1849** (*) #67/390 1897 to 1960 Mint and Used Collection, on small loose-leaf pages, catalogued only to 1947. After that most issues have a mint and used block or plate block including the \$1 Fisheries mint single and plate block. The value is mostly in the mint which is from 1897 to at least 1942 is usually stuck in place on the pages. Otherwise the collection is generally fine.
..... Scott \$18,546
- 1850** ⊙ #77b, 90b 1898 2c carmine Queen Victoria and 2c carmine Edward, used booklets singles, #77b x73 and x90b x18, a good selection for cancels, overall fine-very fine, catalogued as fine.
..... Unitrade \$1,057
- 1851** ** #85 1898 2c lavender Map Mint Group, on two stock pages, with mostly blocks of 4 but also singles and pairs, etc. There is a total of 76 stamps, half of which are NH and the other half unused (no gum). Catalogue value is for 38 x NH and 38 x hinged. Some of the unused have pencil notes on back as to plate number. A few faults, else mostly fine or better.
..... Scott \$5,130
- 1852** ⊙ #85, 86 1898 2c Map Used Collection, on quadrille pages, with 66 stamps in total. We note several which are fully dated (many with Halifax squared circles) plus others which are identified as to which plate they come from, plus a few annotations as to number of islands, etc. Useful collection for the specialist, and mostly fine or better.
..... Est. \$100
- 1853** ** #85/258 Small Stockbook of Better Mostly Mint Never Hinged, includes complete Quebec Tercentenary #96-103 NH (small offset on gum of most), NH blocks of four of #152-153, 155-156, a few issues are duplicated, overall fine-very fine.
..... Est \$200
- 1854** ⊙ #89-103 Stock of Used Edwardian Era Stamps in Glassines, with hundreds of stamps, from the 1c Edward to the 20c Quebec, with a high catalogue value. Includes precanceled issues. A great lot for the specialist or postmark collector. Fine or better.
..... Scott \$4,427
- 1855** */**/⊙ #90/147 Eclectic Mix of Many Dozen Stamps, Cinderellas, etc. We noted #21 and 88 are fakes, #101 F-VF NH, #141-147 VFNH, #F2 o.g., dozens of Revenues includes Prairie Conservation set of 6 NH and blocks of 8 of Ontario Coupons for Canadian Beer and Native Wine (unlisted) plus other unusual "stuff".
..... Est \$200
- 1856** ⊙ #110 1922 4c olive bistre Admiral Used Lot, of over 425 copies, with a variety of postmarks including some fully dated, etc. Potential for minor plate, shade or other varieties, mostly fine or better.
..... Scott \$1,275
- 1857** ⊙ #131/207 Small Used Coil Pair Collection, on a page, with Admirals, Scroll, Arch and Medallion. Many with cds cancels, some dated. Mostly well centered and nice quality group.
..... Scott \$279
- 1858** * #160/207 1929 to 1933 Collection of Mint Coil Pairs, with #s 160-61, 178-183 and 205-207, each hinged and fine or better.
..... Scott \$430
- 1859** ** #217-227 Stock of Mint Never Hinged KGV Pictorial issue, on a full stock page, with 10 singles of each denomination. Selected group for being very fine centered and never hinged. Nice lot.
..... Unitrade \$3,375
- 1860** */** #233/302 1937-1952 1c to \$1 Plate Blocks of King George VI Era, 200 apparently all different, virtually all are very fine centered and many are never hinged in both selvage and stamps. Included are #233 (2), 234 (2), 236, 241a (2), 242 (very fine 2*), 243 (very fine never hinged, gum bends), 237 (12), 246 (13), 247 (9), 248, 249 (17), 250 (8), 251 (12), 252 (32), 253 (4), 254 (37), 255 (8), 256 (4), 257 (2), 258 (2), 259 (2), 260 (2), 261 (very fine * in selvage only), 268 (5), 269 (7), 270 (2), 271 (5), 273 (very fine never hinged), 302 (3 - two are very fine very hinged, lower left is fine - very fine, 2 *). We have not checked for scarcer plate blocks, but noted cracked plates etc.
..... Est. \$1,000
- 1861** ** #249-261 Stock of MNH War Issue up to 50c, on two stock pages, with 10 singles of each denomination between #249 and 261 inclusive. Selected group for being very fine centered and never hinged. Nice lot.
..... Unitrade \$1,500
- 1862** ** #268-273 Stock of MNH 1946 KGV Peace Issue, on a stock page, with 10 of each denomination. Selected group for being very fine centered and never hinged. Nice lot.
..... Unitrade \$1,500

- 1863** ☉ **#821-832 1979 Provincial and Territorial Flag Sets**, all used, with 150 complete sets in glassines. Perfect for the flag thematist or packet maker. Very fine.
..... **Scott \$750**
- 1864** * **#1835/2242 2001-2007 Collection of Mint**, on very detailed home made pages, with generous and meticulous annotations of each stamp, souvenir sheet or set. Looks to be complete for the period, and with a face value likely to be well over \$250. Very fine, hinged.
..... **Unitrade \$287**
- 1865** */** **#C1-CE4, E1-E11 Collection of Back of Book Issues**, includes the Airmails and Special Delivery Issues complete, mostly hinged or hinge remnant but does include some NH including #E2, E4, E5. A few small faults, overall fine-very fine
..... **Scott \$868**
- 1866** */**/☉ **#C1/CE4 Collection of Mint and Used Air Mail, Special Delivery and Express Issues**, on two stock pages, with singles, multiples and blocks, including mint (mostly hinged) and used. We note C2 (VF hinged) OX1 (NH), E1-E (hinged) and much more. Mostly fine or better.
..... **Est. \$100**
- 1867** ** **Christmas Seals 1927 to 1992 Collection of Christmas Seals**, mint never hinged and mounted on special pages by Yuletide Publishing which includes singles, blocks and partial sheets. Appears to be complete for both French and English issues for the period covered. Owner's Unitrade CV up to 1941 is \$466.
..... **Unitrade \$466**
- 1868** */☉ **#E1/OX4 Back of the Book Selection**, a few dozen and includes #E1-E11 (both stuck down) and used, J1-J9 plus J10-J14 (some stuck down), War Tax includes #MR2B o.g. h.r., MR2C o.g. h.r., and OX3-OX4, and a few extras. Mixed condition.
..... **Est \$200**
- 1869** */**/☉ **#MR1-MR2, FWT1-FWT16 1915 Canada War Tax Issues**, with #MR1 and MR2 plus FWT1-FWT16 (29 mint and used stamps), 2 complete sets of FWT7-FWT14 (one mint and the other used). MR1, MR2, FWT2, FWT3, and FWT6 are mint. Overall fine or better.
..... **Van Dam \$1,100**
- 1870** ** **#01-08 Stock of MNH Overprinted OHMS Officials**, on a stock page, with 10 singles of each issue between O1 and O8. Selected group for being very fine centered and never hinged. Nice lot.
..... **Unitrade \$780**
- 1871** */** **#01-OE02 1949-1963 Mint Officials Collection**, mounted on pages, appear to be mostly with hinge remnant but does include some never hinged. We have catalogued the collection as VF *. Overall very fine.
..... **Unitrade \$830**
- 1872** ** **#011-E01 Stock of MNH Overprinted OHMS Officials**, on a stock page, with 10 singles of each issue offered (7 different issues). Selected group for being very fine centered and never hinged. Nice lot.
..... **Unitrade \$536**

- 1873** */** **#011/045 1950 to 1962 1c to 50c Officials Plate Blocks**, 109 different arranged in mounts in stockbook. The vast majority have very fine centering. We checked over a third of the most common blocks and found only one with a hinged stamp and two with hinged selvage, other than as mentioned in inventory and we adjusted catalogue value pro rata. Included in the collection are the following: #011 UR VF 2NH, O20, O26 (* in selvage), O32 (x3 VFNH), O33 (x8), O34 (x16), O35 (x8), O36 (x11), O37 (x8), O38, O39 (x6), O39a (x8) note all 10c are lightly hinged in top selvage or top two stamps, O40 (x8), O41 (x2), O43 (x8), O44 (x9), O45 (x8), E02 VFNH. Unitrade CV \$1,811.
..... **Est \$300**

- 1874** ** **#016/E02 Stock of MNH Overprinted G Officials**, on 5 full stock pages, with 10 singles of each issue offered (35 different issues). Selected group for being very fine centered and never hinged. Nice lot.
..... **Unitrade \$2,133**

BNA Collections

- 1875** */**/☉ **Newfoundland and BNA Mint and Used Stock**, on 17 double-sided black stock sheets. Newfoundland ranges from #24 to 270. Two of the stock sheets contain each Nova Scotia and PEI. Much duplication, but a useful lot which includes shades, many better stamps, etc. Owner's catalogue value is \$4,200.
..... **Scott \$4,200**
- 1876** */**/☉ **Stockbook of Over 700 Mint and Used BNA and Newfoundland Stamps**, with approximately 180 from Newfoundland #19/270 mint and used, some duplication; PEI about 120, half mint, used with a mixture of genuine and questionable cancels; Nova Scotia about 300 primarily mint with many blocks; New Brunswick about 80 mint/unused and used. Lot includes a few faulty classics and a few forgeries, but can be usefully mined for lots of value.
..... **Est. \$200**
- 1877** */**/☉ **1861-1949 Collection on Pages**, includes British Columbia #9 used (clipped perfs - not counted in CV), New Brunswick #6-11 *, Nova Scotia #8-13 *, P.E.I. #4/16 *, Newfoundland #11A/270, with mint stamps #11A, 24 UNU 29, 30 UNU, 32 UNU 47/49, 54, 55 UNU, 57, 59, 61-74, 78-97, 104-109 and from 111-270 complete except #128, 141, 163-182, back of book includes #C3, C8, C12-C18, J1-J6. All stamps are hinged to pages except C13-C17, which are NH. We noted a stained perf tip on C17 and heavy hinge remnants on C18. There is a parallel used collection with #25, 27, 59, 72, 73. Overall the stamps are typically fine or better. This is an old-time collection with possibly unidentified varieties. Scott \$5,862 for mint and \$1,745 for used.
..... **Scott \$7,607**

- 1878** */☉ **New Brunswick #1/11 Collection of Mint and Used on Scott Page**, with #1 and 2 used, rest mint hinged. #2 has a numeral #12 in grid cancel and #1 has a small corner fault, else mostly fine group.
..... **Scott \$1,925**
- 1879** */☉ **Nova Scotia #1/13 Collection of Mint and Used on Scott Page**, with used #s 1 to 6, then mint hinged 8 to 13. Faults on some, else a fine group with nice, useful stamps.
..... **Scott \$9,350**
- 1880** */☉ **Prince Edward Island #1-16 Collection of Mint and Used on Scott Page**, with #s 1-3 and 14 used, rest mint hinged. Few tiny faults, else mostly fine.
..... **Scott \$2,678**

Newfoundland Collections

- 1881** ***/**/☉ #1/270 Collection of Mint and Used on Stock Pages**, starting with early used Heraldics, then mint and used until turn of the century, then predominantly mint (mostly hinged). Saw many better items throughout, including shades. Also included is some mostly mint New Brunswick. Mostly fine or better with huge catalogue value.
..... **Est. \$450**

- 1882** ***/☉ #1/270 Collection on Scott Pages**, with a mix of mint and used, including complete sets of mint hinged. The quality is quite nice overall, including bright colours and no apparent faults. Includes a few postal stationery items not counted in catalogue. Some of the expensive stamps are forgeries, but those were not counted and are identified as such. A nice collection, and mostly fine or better.
..... **Scott \$11,474**

Canada Postage Lots

- 1883** **** 24 Uncut press Sheets** consisting of 12 "Year of ..." (one duplicate), plus 11 others, including Beneficial Insects, Millennium (#1812ii), Birds of Canada, RCMP, Astronomy, and others ranging from 1998 through 2011. Plus 2 sets of Reflections of Canada posters.
..... **Unitrade \$1,935**
- 1884** **** Mint Never Hinged Postage Lot**, consisting of Quarterly Collector's Packs, 2000-2009. About half the packs are still sealed, others have been opened, some duplication.
..... **Face \$643**
- 1885** **** Mint Never Hinged Postage Lot**, 43c to 46c era. Includes higher values up to the \$5. A nice clean lot of booklets, sheets and plate blocks.
..... **Face \$798**
- 1886** **** Mint Never Hinged Booklets, Mostly 50c+ Values**, includes "P" values, a few souvenir sheets, etc included, mint never hinged, very fine.
..... **Face \$886**
- 1887** **** Mint Never Hinged Postage, 45c to "P" Values**, mostly in plate blocks and souvenir sheets, also includes booklets.
..... **Face \$1,146**
- 1888** **** Mint Never Hinged Plate Blocks, 5c to "P" Values**, on black stock pages, includes some souvenir sheets and booklets, mint never hinged, very fine.
..... **Face \$1,641**
- 1889** **** Carton of Mint Never Hinged Postage**, some lower values 5c-17c era, but mainly 42c to "P" values, mostly in plate blocks, souvenir sheets, booklets. Also some Canada Post Commemorative items e.g. Millennium Collection, and other souvenirs.
..... **Face \$906**
- 1890** **** Mint Collection in Lighthouse Hingeless Albums, 1972-2009**, four volumes with mint never hinged stamps, souvenir sheets, booklets.
..... **Face \$1,135**
- 1891** **** Mint, Mostly Definitives in Plate Blocks**, neatly arranged in small glassines. Mainly 5c to 45c era, includes some better (ie. strip of #300, Mammal plate blocks, etc.) as well as some used. Overall very fine.
..... **Face \$878**

- 1892** **** 1990-1999 Mint Never Hinged Plate Blocks and Booklets**, organized chronologically in glassines filling a red box includes Semi-Postals, some light duplication, mint never hinged, very fine. Also a few odds and ends.
..... **Face \$1,094**

- 1893** **** Booklet Collection in Two Boxes**, many are sorted into glassines, and the range is from 1954 to 2011. We note some duplication (up to 4 of some) as well as a very good variety of items. Ideal for the booklet collector, or a good lot with a face value of over \$2,800. Mostly very fine.
..... **Face \$2,800**

- 1894** **** #249/902 1942 to 1981 Mint Never Hinged Plate Blocks**, organized chronologically in glassines filling a red box, some light duplication, mint never hinged, very fine. An ideal lot for a dealer.
..... **Face \$890**

- 1895** **** #620/1768 Mint Never Hinged Postage Lot**, consists of booklets, souvenir sheets and some plate blocks, often duplicated with upwards of 6 of some issues.
..... **Face \$1,001**

- 1896** **** #903/1301 1981-1990 Mint Never Hinged Plate Blocks**, organized chronologically in glassines filling a red box, some light duplication, mint never hinged, very fine.
..... **Face \$2,359**

Canada Annual Collections

- 1897** **** 1983 to 2001 Canada Post Annual Collections**, includes the Millennium Collection.
..... **Face \$539**
- 1898** ***/** 1974-1976 Canada Post Annual Collections**, In their original envelopes as sold by Canada Post and with the stamps still in the original glassine envelopes. Scarce as such.
..... **Unitrade \$420**

Great Britain Collections

- 1899** **** Box Full of GB Presentation Packs**, with over 100 different, and no duplication. SG catalogue for these in excess of £750. Very fine.
..... **Est. \$200**
- 1900** **☉ Used QEII Collection**, housed in three stockbooks, strong in later QEII (1990s). Overall fine-very fine.
..... **Est \$100**
- 1901** **☉ 1860s to 1990s Used Accumulation in Stockbook**, highlights include 90 copies of #33 (unplated), 95, 111-122, 127-138, 180 (x3), 312 (x10), etc. Overall fine-very fine.
..... **Scott \$3,300**
- 1902** ***/**/☉ Collection/Accumulation of Great Britain in Two Cartons**, includes collection of mint NH in two Schaubek albums 1951-1998 (with stamps 1970s-1998), two stockbooks with early used Victoria to QEII material and mint NH QEII sets including Machins, four albums with Royal Mail Presentation Packs (approx 100 different) 1982-1997, x18 Annual Collections 1984-1998 (a few duplicated, several still shrink wrapped) and several dozen mint never hinged booklets from the late-1980s up to 1996. Overall very fine.
..... **Est \$500**
- 1903** ***/☉ Small Album with Mint and Used Collection**, starts with #1 (four margins), includes some Victoria and Edward issues, and scattered issues through the 1960s and 1970s, includes some Postage Dues and includes 10 pages of used Castle issues. Overall fine-very fine.
..... **Est \$150**

1904 ☉ **#3/1420 Used Collection Mounted in Lighthouse Album**, with strength in shades, plate and watermark varieties. Highlights include a plate study of #33 with 92 different, #99-107, 127-141, 179-181, 222-224, etc. with modern issues complete to 1991. Overall fine-very fine.
.....**Scott \$14,600**

1905 */**/☉ **#212d/357e Four Diverse Items**, #212d used booklet pane, #222-224 used, #309-312 lightly hinged and #357e NH graphite booklet pane. Overall very fine.
.....**Scott \$650**

1906 ** **#J9/J74 Collection of MNH Postage Due Issues**, on two black stock pages, with all different singles plus a few blocks. Apparently catalogued as to proper watermark. Fresh, never hinged with a few small faults, else mostly very fine.
.....**Scott \$914**

British Commonwealth – Collections and Accumulations

1907 ☉ **Aitutaki and Cook Islands 1933 to 1989 Dealer Stock in Binder**, with a wide variety of different issues, some duplication of up to 6 of some and includes many souvenir sheets. Owner's catalogue value is \$650.
.....**Est. \$100**

1908 ** **Australia #1199/2389 1991 to 2005 Mint Never Hinged Collection in Stockbook**, with sets, souvenir sheets and some booklets and gutter pairs. Overall very fine.
.....**Scott \$1,765**

1909 ☉ **Australian States - Tasmania #2/AR26 1853 to 1880 1ad to 1sh Collection of 34 mostly Chalone**s, includes Scott #2 cut to shape, #6 (as unused \$3,250 but very lightly cancelled), 9, 11 (x4), 12 (x2), 13 (x3), 14 (x2), 15, 23a, 29b, 31, 32 (x3), 33 (x2), 34 (x2), 45, AR6, AR21, AR24-AR26. We note useful numeral cancels, LATE LETTER, etc. Condition ranges from faulty to almost very fine and catalogued as cheapest shade or colour. Also three with manuscript cancels not catalogued.
.....**Scott \$2,843**

1910 */**/☉ **Bahamas Collection of Mostly Used**, with some mint, in a binder containing 30 manilla stock sheets, with Victorian to 1980s and well over 1,000 stamps with some duplication. Generally fine or better.
.....**Est. \$125**

1911 ** **Bahamas #97/1286 1937-2009 Collection of Mint Never Hinged Souvenir Sheets** and blocks in a large stockbook. Fresh and very fine with no apparent duplication.
.....**Scott \$769**

1912 ** **Bahawalpur #014-015 Lot of 1945 Engraved Officials**, with 30 complete sets of two, each in glassines. Mint never hinged, fine or better.
.....**Scott \$960**

1913 */** **Bermuda #5/823 Extensive Collection of Mint**, all housed on black, double-sided Vario pages. A nice, clean collection with early being hinged (a few no gum) then becoming fresh and never hinged. Generally fine or better.
.....**Scott \$2,078**

1914 */**/☉ **British Africa, British Europe Carton with Four Scott Albums**, includes Gibraltar, Cyprus, and British Africa (2 volumes), Sierra Leone to Transvaal and Tristan da Cunha to Zululand. Includes a few early issues, these are mostly used or hinged, later mint issues appear to be never hinged. Overall fine for early material, very fine to QEII period.
.....**Est \$250**

1915 */**/☉ **British America Mint and Used Collection in Minkus Album + Three Volumes** Album has issues 1892 to QEII, remaining three volumes with QEII issues up to mid-1970s. Early issues are a mix of mint and used, QEII includes mostly mint sets but does include used as well. Overall fine-very fine.
.....**Est \$250**

1916 */** **British Asia Three Mint Sets**, includes Hong Kong #490a-504a VFNH, Singapore #62-69 VFNH and Straits Settlements #238-252 1937 KGV set with Die I issues only, mint hinged, fine-very fine.
.....**Scott \$375**

1917 ** **British Commonwealth The Commonwealth Collection**, presentation album containing issues commemorating the 1983 Commonwealth. Includes Canada "Black Print" and Falkland Islands, among several other countries. Stamps appear to be all mint never hinged, very fine.
.....**Est \$50**

1918 ** **British Commonwealth 1935-1939 George VI Mint Collection**, mounted on quadrille pages in spring back album, and appears all never hinged, with a good variety of countries and better sets and singles throughout. Mostly fine or better.
.....**Scott \$798**

1919 */** **British Commonwealth Group of Mint Items**, includes Australia #379 NH, B.A.T. #25-38 NH, Cocos Islands #1-6 blocks of four */NH, Falkland Islands #96 F-VF *, Gambia #341-344 NH, Gibraltar #111a perf 14 fine *, Malta #J22a-J26a NH, Nevis #22 lightly hinged and South Africa #C1-C4 fine *. Very fine unless otherwise noted.
.....**Scott \$950**

1920 */** **British Commonwealth Carton with Stanley Gibbons Royal Events Albums**, includes 1937 Coronation of KGV and Queen Elizabeth and 1953 Coronation Collection, both these collections appear to be complete, also a stockbook of mint (hinged and never hinged) of KGV, KGI and early QEII (most are in sets or part sets), we note Orange River Colony, Niue, Zanzibar, British Honduras, Falkland Islands and a second binder which contains QEII mint sets. Overall fine-very fine.
.....**Est \$300**

1921 ☉ **British Commonwealth Four Better Used Items**, includes Dominica #23, Gibraltar #31, Mauritius #155 and St. Lucia #95-106. Overall fine-very fine.
.....**Scott \$431**

1922 ☉ **British Commonwealth Carton of Used**, in several small stockbooks includes one with early Barbados, St. Kitts, British Guiana, Leeward Islands, another with early Trinidad and Tobago. Also includes 2 old-time albums (one sparse) and several small boxes of used on and off-paper. Also includes some mint and used Brazil. Overall fine-very fine.
.....**Est \$250**

1923 ☉ **British Commonwealth A Diverse Group of Used Collections in Deluxe Album** By far the best is a used collection of Australia cataloguing \$3,600, quite complete from 1913 to 1978 except for the high value Roos and Sydney Bridge. Present are some better Officials, duplicates showing shades, etc. Also includes used collection of Bahrain (\$555), India (\$385), British Virgin Islands (\$230), Christmas and Cocos Islands (\$140), etc.
.....**Scott \$5,100**

- 1924** */**/⊙ **British Commonwealth Group of Mint and Used in 102 Cards**, with an older catalogue value of over \$545. Saw many better countries, singles and sets including Barbados #165/179 hinged, S.W. Africa #85-87 bilingual pairs hinged, Gibraltar #96-99 hinged, Gold Coast J1-2, J5-8 hinged, Kenya, Uganda & Tanzania #29, 30, 32, 34 used with nice cds, New Zealand #81 hinged and many more. Mostly fine or better.
..... **Est. \$150**
- 1925** */⊙ **British Commonwealth Stockbook With Remnants and Duplicates**, mainly used material. We note Bahrain #74 (x2), 78 (x2), 80, 119-138, 141-152, etc. Also Burma #14, some India including State of Bhore #2. Overall fine-very fine.
..... **Est \$100**
- 1926** */⊙ **British Commonwealth Collection of King George V Issues**. An old time exhibit titled "The Golden age of stamp development" quadrille pages. Mostly mint hinged with some used. Many countries included and mostly fine or better.
..... **Scott \$712**
- 1927** */**/⊙ **British Guiana/Guyana Lot of Over 900 Mint and Used Stamps**, from 1866 through 1976 with approximately half being pre-independence. We note used #230-241, 244-245, and 253-267 as well as several complete sets of Guyana.
..... **Est \$100**
- 1928** */⊙ **British Guiana Group of Mint and Used**, on pieces in approval book, catalogued by owner using Scott 2010 at \$965. Overall fine.
..... **Scott \$957**
- 1929** */**/⊙ **British West Indies Mint and Used Collection**, in four large stockbooks and one smaller stockbook, from Victoria to QEII with some light duplication of some issues, mostly singles and part sets of mint and used issues. Overall fine-very fine.
..... **Est \$250**
- 1930** */** **Ceylon #260/498 1935 to 1975 Mint Collection of 200 Different**, mounted on pages with early material hinged: #260-263, 264-274, 278-289, 319-328, etc. and then many never hinged including #355-356, 379A-379B, 396-397, etc. Overall fine-very fine.
..... **Scott \$525**
- 1931** */** **Christmas Islands 1958 to 2009 Mint collection**, mounted in clear mounts on album pages in binder. A lovely fresh collection, stamps up to 1979 appear to be mint very lightly hinged, 1980 and onwards appears to be all never hinged. Overall very fine.
..... **Scott \$700**
- 1932** */** **Cocos (Keeling) Islands 1963 to 2009 Mint Collection on Lighthouse Hingeless Album Pages**, a fresh collection complete for period, mainly mint never hinged but some earlier issues are lightly hinged. The best set is the 1990-91 overprints #225 to 236. Overall very fine.
..... **Scott \$727**
- 1933** */** **Falkland Islands #122/249 Mint Collection** on pages including #122-127, and the 1968, 1971 and 1972 Flower sets, all mint never hinged. The other 18 sets are mostly never hinged, also a few miscellaneous issues including #1L31 (NH). Overall very fine.
..... **Scott \$392**
- 1934** ** **Great Britain and New Zealand Mint Never Hinged Lot** includes Great Britain 27 varieties purchased from Urch Harris for £215, all with invoices stating the price and the variety (phosphor shift, colour shift, scratched plate, gum, blind perf, etc.). Also 23 different New Zealand booklets issued from 1991 to 2013 with a catalogue value of \$455.
..... **Est \$150**
- 1935** ** **Great Britain 1980 Queen Mum Album of Commonwealth**, mint never hinged stamps commemorating her 80th birthday published by Herrick Stamp Company, Lawrence, NY. Includes singles as well as miniature sheets. Also included are a number of loose souvenir sheets.
..... **Est. \$100**
- 1936** ⊙ **India & Pakistan 1874 to 1994 Dealer Stock in Two Binders**, separated into India, Service, Bahawalpur, Pakistan, Convention States and Feudatory States. Duplication of up to a dozen of some, and a great variety of issues. Owner's catalogue value is \$2,050.
..... **Est. \$150**
- 1937** ⊙ **Ireland 1922 to 2002 Stockbook of Collector's Duplicates**, some early definitives with up to several dozen examples, all neatly arranged, identified and priced by owner. Overall fine-very fine.
..... **Est \$200**
- 1938** */⊙ **Jamaica Thick Minkus Album with Jamaica and Trinidad and Tobago**, from George V to modern, including better definitive sets, etc. Also includes pages for Montserrat. Mostly fine or better.
..... **Est. \$300**
- 1939** ** **Maldives #164/2362 Collection of Mostly Souvenir Sheets**, in two new medium Lighthouse stockbooks. A great variety of different topical subjects covered. Mint never hinged, very fine.
..... **Scott \$940**
- 1940** ** **Montserrat #12/1007 1903-2000 Collection of Mint Never Hinged**, all housed in a medium stockbook and complete for the years 1968 to 1986 including souvenir sheets, etc. We note a number of Specimen overprinted stamps. Mostly fine or better
..... **Scott \$1,070**
- 1941** **E/P New Zealand 1855 2d Chalon Reprint** block of 9, mint no gum and very fine.
..... **Est \$100**
- 1942** */**/⊙ **New Zealand #51/2052 Huge Mint and Used Collection in Citation Album**, most in black mounts with some hinged. The strength of the collection is in the issues from 1972 to 2005, and is quite complete for the period with sets, souvenir sheets, self adhesives, etc. including the Lord of the Rings issues. This grouping catalogues over \$2,700 plus there is a strong selection of pre-1972 issues with used and mint regulars, semi-postals, airmails, official, postage dues, Ross Dependency, etc. for a further catalogue of over \$1,400. Overall fine-very fine.
..... **Scott \$4,100**
- 1943** */** **New Zealand #427/2287a 1969-2009 Comprehensive Mint Collection**, housed in two binders with black stock sheets (1969-2005) and two Stanley Gibbons Deluxe Albums (1996-2009). The collection is quite complete with regular issues, souvenir sheets, self-adhesives, Health, Ross Dependency, etc. The 1969-1972 issues are hinged (CV \$185), with 1973 to 2009 being mint never hinged. Also includes the New Zealand Post Millennium Book. Overall a very fine collection.
..... **Scott \$3,755**
- 1944** ** **New Zealand #2268/2479a 2010-2013 Seldom Offered Lot of New Issues, Mint Never Hinged**, quite complete with souvenir sheets, Health, Ross Dependency issues, etc. Mint never hinged, very fine.
..... **Scott \$1,340**

- 1945** */** **New Zealand, Samoa Four Mint Items**, includes New Zealand #131d NH, #288-301 mint with hinge remnants, AR96 NH block of four and Samoa #23a 1895 overprint, perf 11 mint with hinge remnant. Overall fine-very fine.
..... **Scott \$391**
- 1946** ◎ **Nigeria #1/286 Used Collection in Stockbook**, with some duplication of early issues ie. #7 (x3), etc. with some shades. The commemorative sets for 1961-1972 appear to be complete. Also a used #1 with fiscal cancel, not counted. Overall fine-very fine.
..... **Scott \$460**
- 1947** */** **Niue 1902 to 1986 Mint Collection**, a lovely fresh collection mounted in clear mounts on album pages in binder. Almost complete for period, missing only a few early issues. Starts with 1902 one penny on thick soft paper and includes 1931 postal fiscals, missing only the first postal fiscals and #87 and #89 of the third postal fiscal set. Stamps 1902 into the 1970s appear to be hinged, many are very lightly hinged, 1980 and onward appears to be all never hinged. Overall very fine.
..... **Scott \$1,900**
- 1948** ** **Niue #147/724 1972-1998 Mint Never Hinged Collection**, on black stock sheets in 2 albums. The collection is over 95% complete for the period with souvenir sheets, back of book issues, etc. Overall very fine.
..... **Scott \$1,450**
- 1949** ◎ **Papua & New Guinea Dealer Stock in Binder, 1952 to 2007**, with a great variety of different issues, and with up to 6 copies of each. Owner's catalogue value is \$1,300.
..... **Est. \$100**
- 1950** */** **Papua New Guinea #1/1018 1925 to 2001 Mint Collection** in stockbook with a mix of hinged and never hinged with stamps from New Guinea and Papua New Guinea, the latter being quite complete for period. Generally fine or better.
..... **Scott \$2,004**
- 1951** ** **Penhryn Island 1973-2008 Collection** on Scott Specialty pages, all in complete sets including over 75 souvenir sheets and miniature sheets, consistently mint never hinged and very fine.
..... **Scott \$1,546**
- 1952** ◎ **South Africa Area Dealer Stock in Three Binders, QV to 2000**, separated into Orange Free State, South Africa, South West Africa, Cape of Good Hope, Transvaal, Natal. A very wide range of issues, with up to perhaps a dozen of some. We note many better items and mostly nice condition throughout. Owner's catalogue value is \$3,800.
..... **Est. \$200**
- 1953** ◎ **South Seas 1935 to 2011 Dealer Stock in Three Binders**, with Christmas Islands, Nauru, Niue, Penrhyn, Tokelau and Norfolk Islands. A great range of different issues including souvenir sheets, with duplication of some. Owner's catalogue value is \$3,600.
..... **Est. \$150**
- 1954** */** **St. Lucia #7/1172 1864-2003 Mint Collection**, on black stock pages in binder with never hinged, hinged and a few no gum. Includes plate proofs (not included in CV). Nice and clean, and generally fine or better.
..... **Scott \$1,172**
- 1955** ** **St. Vincent Grenadines #156a/958 Collection of Mostly Souvenir Sheets**, in a new Uni-Safe stockbook with plenty of Disney stamps, as well as Royal family, etc. Mint never hinged, very fine.
..... **Scott \$420**

- 1956** */** **Tokelau #16/263 1969-1998 Mint Never Hinged Collection**, mainly on black stock pages, missing only 5 items to be complete: #171, 190-194a. Includes all of the overprinted souvenir sheets. Only the 1969-1971 issues are hinged (CV \$20). Overall very fine.
..... **Scott \$410**
- 1957** */**/◎ **Western Australia #26/103 1861-1912 ½p to 1sh Definitives**, an accumulation of several hundred stamps primarily used with some mint and a proof pair. An inspection could prove rewarding. Generally fine or better.
..... **Est. \$500**

United States – Collections and Accumulations

- 1958** */**/◎ **Collection of Mint and Used**, in like-new Hingeless Lighthouse album with slipcase, with pages from 1898 to 1964. Large degree of completion in mint from late 30s to the end, and mint and used before that. Includes back of book issues as well as a large envelope with additional collections on pages, stock pages, etc. Mostly fine or better.
..... **Est. \$350**
- 1959** ◎ **#26/1385 Two Stockbooks Filled with Used Stock**, including regular issues plus back of book. Each stamp is identified by Scott # and value. Includes owner's list with total catalogue value being \$1,563. Mostly fine or better with duplication up to about a dozen of some issues.
..... **Scott \$1,563**
- 1960** * **#73/319 1861-1903 Group of 34 Stamps**, includes two 1861 Andrew Jackson with o.g. and no gum, 1869 2c and also 2c Jackson both no gum, then all with gum and all with hinge remnant, two with thins (#219, 227), generally condition is about average though stamps have good colour. Also includes early used on 6 stock cards and some mint definitives in glassines, including 9 NH copies of #537. CV as cheapest variety of watermark exceeds \$3,000.
..... **Est \$300**
- 1961** ◎ **#705/2428 1932 to 1989 Used Stamps**, housed in business sized envelopes in ten specially constructed wooden boxes with a 16 inch capacity for the envelopes. Many envelopes contain hundreds of stamps. A bonanza for the packet maker or for potential cancels. Overall fine or better. No shipping on this lot.
..... **Est. \$100**

Foreign – Collections & Accumulations

- 1962** ** **African Countries Collection of Mint Souvenir Sheets**, in three stock books, with a good representation of different countries, including Republic of Congo, Egypt, Eritrea, Ethiopia, Guinea Bissau, Liberia, Libya, Mozambique, and more. These look to be from about the last 20 years and are probably missing from many collections. Very fine.
..... **Scott \$1,305**
- 1963** */** **Asia Group of Four Items**, includes Cambodia #1-17 lightly hinged, China #J52-J58 hinged, Korea #282 NH high value and Vietnam #32-35 1956 Railroad set, NH. Overall fine-very fine.
..... **Scott \$515**
- 1964** ** **Austria 1963 to 1989 Mint Never Hinged Collection**, neatly arranged in stockbook with 1963 to 1989 issues quite complete, then scattered values to 2003. Overall very fine.
..... **Scott \$670**

- 1965** */**/⊙ **Austria #2/1446 1850 to 1988 Collection of Mint and Used on Scott Specialty Pages**, in a thick binder. Stamps are in black mounts with a mix of used (early period) and later mint, hinged to about \$650, then never hinged thereafter. Includes many complete sets, occupied areas, good back of book, etc. Mixed general condition in early material but mostly fine or better.
..... **Scott \$4,764**
- 1966** */**/⊙ **Austria #J1/J174 1894-1935 Mint and Used Postage Due Collection**, a total of 177 different stamps (146 being mint). The pre-1900 issues are mostly used, then mostly mint hinged with some NH stamps thereafter. All neatly mounted on Lighthouse hingeless album pages. Overall fine-very fine.
..... **Scott \$674**
- 1967** */**/⊙ **Austria #M1/MP4, N1/NJ16 Mint and Used Collection of Military and Newspaper Stamps**, 117 stamps, only 5 of which are used. All neatly mounted on hingeless Lighthouse and Schaubek pages.
..... **Scott \$569**
- 1968** **/* **Belgium Accumulation of About 200 Stamps with Advertising Tabs**, all neatly displayed on five black stock cards, each in a horizontal pair, whose left stamp is an advertising tab. Most seem to be mint hinged. Duplication and a few with tone spots, else a nice group.
..... **Est. \$100**
- 1969** */**/⊙ **Belgium #Q1/Q238 Parcel Post Collection on Lighthouse Hingeless Pages**, a total of 221 stamps (100 mint), neatly mounted. Overall fine-very fine. Owner's CV \$1,763.
..... **Scott \$1,763**
- 1970** ** **Benelux Four Mint Never Hinged Sets**, Belgium #461, Luxembourg #C16-C20, Netherlands #226-243 and B214-B218, all very fine.
..... **Scott \$387**
- 1971** */⊙ **Brazil Collection of Revenues on Overflowing 2-Sided Stock Sheet**, with some duplication but still a very wide range of different issues (420 stamps in all). Not often offered like this. Mostly fine or better.
..... **Est. \$150**
- 1972** */⊙ **Cameroun #123/364 1916-1962 Selection of Mint and Used**, with over 220 regular and back of book issues, some duplication, sometimes a mint and used example of an issue. Overall very fine. Owner's CV \$405.
..... **Scott \$405**
- 1973** */⊙ **China Album Filled with Mint and Used Revenues**, with over 430 stamps. Half of the collection has the previous owner's retail price of \$1,860 and we estimate the second half to be of equal value. Not often offered, likely to contain many better items and mostly fine or better.
..... **Est. \$500**
- 1974** */⊙ **China Collection of Post Office Receipts and Various other Official Labels**, in a deluxe stock book, with over 270 items, including used and unused. The used have a wide variety of different datestamps from many different towns and cities (many identified). Most, if not all have an Arabic style number in the form of "No. 00000971" which would suggest they are registration tracking numbers. Scarce lot.
..... **Est. \$500**

- 1975** */**/⊙ **Cuba #1/3375 Large Collection of Mint and Used**, in four Schaubek Albums, plus two stockbooks and is nearly complete for the period 1855 to 1991. Mixed used and mint, with a large quantity of additional items such as cancels, shades, etc. A few faults on some early material, else mostly fine or better.
..... **Scott \$9,779**

- 1976** ⊙ **Danzig #1/249 Collection of Used on Stock Pages**. A generally appealing collection, with cancels that appear genuine, although we cannot guarantee these. Quite complete for period and generally fine or better.
..... **Scott \$889**

- 1977** */**/⊙ **Denmark Mint and Used Back of Book Issues**, includes #J1-J38 (24 being mint *), 11-15 used and 01-024 17 different Officials (4 mint *). Overall fresh, fine-very fine.
..... **Scott \$632**

- 1978** ⊙ **Denmark #2/422 Used Collection**, on album pages in a duo tang. Includes some better including #4, 5, 19, 27, etc. Condition is somewhat mixed.
..... **Scott \$1,385**

- 1979** ** **Europe Carton with about 50 UPU Presentation Items**, with stamps issued mainly in 1987-1988. There is some duplication with 2 or 3 of some folders. The strongest countries are Finland (5 items), France (9), Germany (6), Netherlands (4), Norway (4), Sweden (4), etc. Overall mint never hinged, very fine.
..... **Est \$250**

- 1980** */** **Europe Four Diverse Mint Sets**: Bosnia-Herzegovina #J1-J13 hinged, Fiume #46-53 NH, Italy N20-N33 hinged and Netherlands-Indies #164-188 hinged, fine-very fine.
..... **Scott \$450**

- 1981** ⊙ **Europe Three Seldom Offered Used Stamps**., Belgium #74 1883 lilac rose with label attached, very fine, Tuscany #13 1857 2crz with clear margins and light cancel, fine-very fine and Turkey #624 1923 500pi green, fine-very fine.
..... **Scott \$430**

- 1982** */⊙ **Finland #5/391 Collection of Mint and Used**, in an album starting with decent early Lions and used for the most part, including some of the semi-postals, and the remainder being mint hinged. An overall nice collection covering almost up to the currency reform of 1962. Mostly fine or better.
..... **Scott \$1,586**

- 1983** ** **France 1968 to 1986 Mint Never Hinged Collection in Large Stockbook**, neatly arranged and quite complete for period including definitive booklets, 1972-1986 semi-postal booklets, etc. Overall very fine, never hinged.
..... **Scott \$2,116**

- 1984** ** **France Mint Never Hinged Stock in Glassines**, most with 5-11 copies of an issue, also includes several complete booklets. Overall very fine.
..... **Scott \$1,474**

- 1985** ⊙ **France Massive Accumulation of Thousands of Used Stamps** individually mounted on hundreds of home-made pages (see scans). There is representation of all eras from the classics to the recent 2011 issues, although less strength in the recent issues. Many stamps catalogue in the \$1 to \$20 range, in small quantities or up to over 100 examples, such as #14 (x36), 198 (x51), 349 (x9), 705 (x22), C25 (x35), C32 (x42), etc. An ideal lot for resale or for the cancel study enthusiasts. Catalogue value is over \$30,000. Overall fine-very fine.
..... **Est \$2,500**

- 1986** ☉ **France Collection of "Gros Chiffres" Numeral Cancels on Ceres and Napoleon Stamp**, all neatly arranged on 18 double-sided black stock sheets in a binder. Numbers represented here are in the 3002 to 4984 range, and where there is duplication it is usually on different stamps. Also includes some on-piece items which often have an accompanying cds town cancel. A nice collection with a high catalogue value.
..... **Est. \$450**
- 1987** ☉ **France Collection of Postmarks on Early Issues**, in a medium stockbook, with Ceres, Napoleon, Peace and Commerce, Blanc, Merson, etc. up to the 1950s. There are many cities and towns represented, many numeral "gros chiffres" and "petit chiffres" as well as items on piece. A nice collection.
..... **Est. \$150**
- 1988** */**/☉ **France 1849 to 1972 Collection of Many Hundreds in Minkus Album**, Collection includes regular issues, semi-postals, airmails, etc. Better items include used #13-14, 18-19, 22-28, 41, 50-59, 65, 72-76, 121-132, 348, B9, B30, B66-B67, J21, etc. Mint items include #414 NH, 476-476H NH, B19, B43 NH, B135-B136, B294/B249, C23-C26, etc. Overall fine-very fine.
..... **Scott \$6,130**
- 1989** */☉ **France Collection of Used**, filling 10 old time quadrille pages. Range is from early 1900s to about 1950s. Many are cds cancelled and we note some mint hinged as well. We also note two mint hinged and fresh Wings of Samothrace singles. Mostly fine or better.
..... **Est. \$100**
- 1990** */☉ **France #6/1130 1849-1965 Mint and Used Mounted Collection**, with about 950 different stamps. The collection is mainly used including #22-23, 88-93, 290-300a, B18, C8-C13, C23-C33, etc. also some better mint hinged include #279, 321, 607-609, 1100, B147-B148, J66, etc. Overall fine-very fine.
..... **Scott \$1,715**
- 1991** ☉ **France #26/117 Used Dealer's Duplicates of Early Issues**, a total of 1,973 stamps with 36 different issues, most with 1-20 copies, but a few with as many as 496 copies Overall fine. Owner's CV \$1,718.
..... **Scott \$1,718**
- 1992** ** **France #78/676 1876 to 1952 Mint Selection**, of over 325 regular issues in 102 cards identified with Scott catalogue numbers and in a small 3 ring binder. We also noted some higher value items such as #122, 127, 129, 141, 248, 300a, 624 and more. Generally fine or better.
..... **Owner's \$4,971**
- 1993** ☉ **France #183/937 Collection of Socked on the Nose Postmarks**, from the 1930s to the 1950s, each with a perfectly centered favour cancellation from 2001 and 2004. A visually appealing collection with a catalogue value of over €500 in Yvert. Very fine and fresh.
..... **Est. \$150**
- 1994** ** **France #677/1119 1952-1965 Mint Never Hinged Selection, 1952 to 1965** with over 425 regular issues in 102 cards identified with Scott catalogue numbers and in a small 3 ring binder. Overall very fine.
..... **Owner's \$639**
- 1995** */** **France #730/1980 Group of Mint Imperforates**, with Scott #: 730 *, 925, 1047-1048, 1057-1058, 1067, 1165-1167, 1332, 1391, 1426, 1437, 1449, 1453, 1558, 1621, 1965 and 1980. All are mint never hinged (except #730) and most with sheet margins. Overall very fine.
..... **Y&T €1,167**
- 1996** */** **France #840/2172 Imperforate Precancel Sets**, 13 different sets from 1957, 1959, 1960, 1971, 1975, 1977-1980, 1985-1986 and 1988-1989. All are mint never hinged except for the 1959 set, 1989 set is NH pairs. Overall very fine.
..... **Y&T €785**
- 1997** ** **France #1088/3930, B566/B720 Two Binders of Souvenir Sheets and Booklets**, with approximately 70 souvenir sheets and 30 booklets, all mint never hinged, very fine. Owner's CV \$1,348.
..... **Scott \$1,348**
- 1998** ** **France #1120/1703 1965 to 1980 Mint Never Hinged Selection**, of over 550 regular issues in 102 cards identified with Scott catalogue numbers and in a thick 3-ring binder. Overall very fine.
..... **Owner's \$364**
- 1999** ** **France #1703/2172 1980-1989 Selection of Mint Never Hinged**, over 450 regular issues in 102 cards identified with Scott catalogue numbers and in a small 3 ring binder. Overall very fine. Owner's CV \$394.
..... **Scott \$394**
- 2000** * **France #B1/422 Lot of 57 Mint Semi-Postals, 1914 to 1968** including several complete sets #B35-B37, B267-B272, B276-B281, B285-B290 and B294-B299, as well as several higher value items such as #B18, B19, B34, B66 and B92. Generally fine or better. Owner's CV \$1,000.
..... **Scott \$1,000**
- 2001** */**/☉ **France #B1/B93 Collection of Mint and Used Early Semi-Postals**, on 4 black stock pages, with a mix of used and mint (including some never hinged). The only missing stamps to be a complete run in period are #s B10, B19, B22-B23 and B32. A nice collection, mostly fine or better.
..... **Scott \$2,467**
- 2002** ** **France #B1/B369 1914 to 1963 Mint Selection of Semi-Postals**, of over 290 regular issues in 102 cards identified with Scott catalogue numbers and in a small 3 ring binder. We noted several higher value items such as #B2, B34, B42-B43, B291a, among others. Overall fine-very fine.
..... **Owner's \$2,462**
- 2003** ☉ **France #B17/B453 1922-1971 Selection of Used Semi-Postals**, with 45 singles and 5 booklets including several complete sets such as #B28-B30, B31-B33, B35-B37, B39-B41 (with expertizing stamp "BUHLER"), B303-B308, B312-B317 and B321-B326. We've noted a single of B19. Booklets include #B402a, B421a, B423a, B443a and B452a, all with CTOs. Generally very fine. Owner's CV \$1,068.
..... **Scott \$1,068**
- 2004** ☉ **France #B161/B360 15 Different Used Sets**, many Famous People including #B249-B254, B276-B281, overall fine-very fine.
..... **Scott \$403**
- 2005** ** **France #B161/B572 21 Different Sets**, many Famous People including #B285-B290, mint never hinged, fine-very fine.
..... **Scott \$540**
- 2006** */** **France #B203/B408 1946 to 1967 Mint Collection**, neatly arranged on black stock sheets. Most sets are never hinged including #B258-B263, B276-B281, B294-B299, etc. Only 3 sets are hinged (CV \$47). Overall very fine.
..... **Scott \$665**



- 2007 ** France #B370/B709 1963 to 2005 Mint Selection of Semi-Postals**, with over 275 regular issues including 16 booklets in 102 cards identified with Scott catalogue numbers and in a small 3 ring binder. Overall very fine.
.....**Owner's \$299**
- 2008 */** France #C5-C13, C16-C17 1930-1936 Collection of Mint on Lighthouse Hingeless Page**, all hinged except for C12 which is NH. Very fine.
.....**Scott \$534**
- 2009 ** France #C5/C72 1930-2010 Selection of Mint Never Hinged Air Mails**, with over 55 single issues as well as the 1948 semi-postals. Includes several complete sets such as #C18-C21 and higher value items such as #C5-C6, C13, C16, C27 and C63a. Nice clean lot, overall very fine. Owner's CV \$800.
.....**Scott \$800**
- 2010 */** France #C8/C61 Collection of Mint Air Mail Stamps**, on a black double-sided stock sheet, with 48 different items, plus a few duplicates. Includes both hinged and never hinged, with #C8-13, C26-27, C32, C34-36, and more. Mostly fine-very fine.
.....**Scott \$892**
- 2011 */** France #M1-M9 Collection of 17 Different Military Franchise Stamps**, on a hingeless album page, about half are never hinged. Those in the Scott catalogue are valued at \$275 and the rest are valued at over €38 in Yvert. A nice collection and mostly fine or better.
.....**Est. \$75**
- 2012 */**/⊙ France #Q5-Q156 Collection of 69 Different Parcel Post Stamps**, all on 10 Lighthouse hingeless pages, with 53 mint stamps and the rest used. A nice collection, mostly fine or better.
.....**Scott \$952**
- 2013 ** French Africa Collection of Mint Singles, Sets and Souvenir Sheets**, in a new Lighthouse stockbook, with a good selection of different countries, and includes a number of imperforates not listed in Scott. Mint never hinged, very fine.
.....**Scott \$546**
- 2014 ** French Colonies - Reunion 1948 to 1971 Selection of Mint Never Hinged CFA Stamps**, with regular and Back of the Book issues, over 90 stamps plus some duplicates. We noted #C40 among others. Overall very fine. Owner's CV \$553.
.....**Scott \$553**
- 2015 */**/⊙ French Colonies Lot of Over 6,500 Mint and Used Stamps**, from Classics era to modern day when colonies became independent housed in large stockbook. From Alaouites to Wallis and Futuna, some duplication. An impressive assembly. Owner's CV \$6,663.
.....**Scott \$6,663**
- 2016 */⊙ French Colonies - Annam & Tonkin, Cochinchina 1886-1888 Lot of 8 Mint and Used Stamps**, from Annam & Tonkin #1 and 2 both used, and from Cochinchina #2 mint with gum adhesion and penciled notes on back, #2 used, #4 (x3; mint with partial gum, unused no gum and used), as well as #5 mint h.r. (short perf at top). Owner's CV \$395.
.....**Scott \$395**
- 2017 */⊙ French Colonies - Port Said #1/92 1899-1927 Classical Lot of 71 Mint and Used Stamps**, Covering the period of French Offices in Egypt. Consists of regular issues as well as some semi-postals. We've noted some colour varieties as well as some issues are both mint and used. The 1902-1903 set is mint and complete as is the 1925 surcharged set. Generally fine or better. Owner's CV \$292.
.....**Scott \$292**
- 2018 */**/⊙ French Colonies - Indo-China #1/256 1889-1944 Lot of Over 325 Mint and Used**, including regular issues as well as Back of the Book. We've noted a number of higher value items such as used #1, 17, 20, 55 and 57 and mint hinged #12 and 16, also some shades. Generally fine or better, with duplication. Owner's CV \$705.
.....**Scott \$705**
- 2019 */⊙ French Colonies - Reunion #18/353 1891 to 1965 Selection of Mint and Used Stamps**, with over 525 regular and Back of the Book issues on four double-sided stock pages. We've noted several higher value items such as used #23 and 121 and 280 mint hinged. Some duplication, overall fine or better. Owner's CV \$1,139.
.....**Scott \$1,139**
- 2020 */⊙ French India #1/231 1892 to 1948 Selection of over 200 Regular and Back of the Book Issues**, we noted both used and mint of some issues, some duplication. Owner's CV \$380.
.....**Scott \$380**
- 2021 */⊙ French Offices in China Lot of Mint and Used, Early 1900's Through 1941**, with Canton #7 used, Hoi Hao 29 used, 30-63 and 82 mint with thins, and 123 mint and used from Kwangchow. We've noted several higher value items such as mint NH #64, 66 (dist. gum), 67 and 132 (*). Generally fine or better with some duplication. Owner's CV \$439.
.....**Scott \$439**
- 2022 */⊙ French Offices Abroad 1885-1923 Lot of 53 Mint and Used Stamps**, with better such as Dedeagh #6 used, Vathy #s 7 and 8 used, Crete #20 mint and used, #29 used, Levant #31 used and more. Generally fine or better. Owner's CV is \$307.
.....**Scott \$247**
- 2023 */⊙ French Offices in Morocco #1/53 1891-1921 Selection of Mint and Used, 1891 to 1921**, with over 90 mint and used stamps, included are some higher value items such as used #2a, 3a, 17 and mint hinged #36, 49, and B4. We've noted some duplication, generally fine or better. Owner's CV \$369.
.....**Scott \$369**
- 2024 */**/⊙ German Occupation Collection of Mint and Used**, on four stock pages (three double-sided). Duplication of some, still a nice selection with good quality. Each stamp is identified and priced. Mostly fine or better.
.....**Scott \$433**
- 2025 */** German Related Occupation Issues Five Mint Items**, includes France-Lorraine #N43-N58 (VFNH), Rheinland-Pfalz #6N30-6N38 (VFNH), Saar #175a-176a (first printing VFLH), Poland Central Government #N30-N55 (F-VF *) and Togo #159 (VFNH).
.....**Scott \$393**
- 2026 */**/⊙ German States Selection of Over 275 Mostly Used Stamps**, including (likely including some reprints) Baden #10, Bergedorf - reprints 6, Brunswick 12 (8 no gum), Hamburg reprints 13, Hanover 6 reprints, Oldenburg 13, Prussia 10, Saxony 14, Schleswig 7, Thurn and Taxis 27 and Wurttemberg 133. We've noted a number of higher value items such as Bergedorf #5 used, Hamburg 9d, 12, 22 MNH, Thurn and Taxis #13 used, 14 used and Wurttemberg #36 used. Some duplication and condition varies. Owner's CV \$7,446, which includes \$2,294 worth of faulty stamps and \$148 worth of mint no gum.
.....**Scott \$7,446**
- 2027 */⊙ German States Group of 41 Different Mint or with Cancels**, with a few inexpensive, others definitely needing certificates for the cancels. Owners CV is around \$15,000.
.....**Est \$100**

- 2028 ** Germany Specialized Collection of Marginal Pairs or Blocks**, all neatly organized and described on home made pages in 3-ring binder, plus full stockbook. All have complete job numbers, are mint never hinged and very fine. A very clean collection not often offered. Owner's 2010 Michel Specialized catalogue value is €4,300.
.....**Michel €4,300**
- 2029 ** Germany 1984 to 1991 Collection of Mint Never Hinged in EMS Album**, containing West Germany and Berlin. Complete in period except for the "Historic Sites" sets. Very fine.
.....**Scott \$761**
- 2030 ** Germany 1960 to 1999 Collection of All Different Mint Never Hinged**. All in glassines, each containing a different year, with some years complete. Mostly very fine. Owner's catalogue value is \$2,000.
.....**Scott \$2,000**
- 2031 ** Germany 1959 to 1997 Complete Year Sets**, 1,922 stamps in total, all mint never hinged in envelopes by year. Includes 1959, 1962, 1967, 1973-1976, 1980-1983, 1986-1993 and 1995-1997. Owner's CV \$1,485.
.....**Scott \$1,485**
- 2032 ** Germany Collection of Mint Never Hinged Semi-Postals**, filling two stock sheets. Appear to be all different, fresh and fine or better.
.....**Scott \$495**
- 2033 ** Germany Collection of Mint Never Hinged**, filling five double-sided stock sheets. All different, with a few identified as having disturbed gum, else fine or better.
.....**Scott \$1,325**
- 2034 **/* Collection of Mint in 3-ring Binder**. All mounted on home-made pages and ranging from the Germania issues to the end of the War. Nice level of completeness and especially strong in upper-margin stamps. Owner's 2010 Michel Specialized catalogue value is €20,500. A nice collection and mostly fine-very fine or better.
.....**Michel €20,500**
- 2035 ☉ Germany Collection in a Stockbook, 1872 to 1981** comprised of mostly cds cancelled stamps, all arranged in Scott order, with many better sets and singles, although some of the postmarks in the inflation period cannot be guaranteed (for example, we did not count #B292 as it would have added \$900 to value). Mostly fine or better
.....**Scott \$7,034**
- 2036 ☉ Germany 1979-1984 West Germany and Berlin First Day Sheets**, collection of 230+ "Ersttagsblatt" First Day of issue sheets mounted on pages and housed in three large binders. All clean and very fine.
.....**Est \$100**
- 2037 */**/☉ Germany Collection of Booklet Panes**, and set-tenant pairs, etc. All in stock cards, with a good variety of stamps, including mostly mint never hinged, but with a little hinged and used as well. Owner's catalogue value break down is DDR (NH @ €52), Berlin (NH @ €21), Germany (NH @ €415), Germany (hinged @ €139) and Germany (used @ €116) for a total of €745. Each stamp is identified and priced. Mostly fresh and very fine.
.....**Owner's €745**
- 2038 */**/☉ Germany - Saar and Danzig Collection of Mint and Used**, on two stock pages, with a little duplication but a good variety. Each stamp is identified and priced. Nice quality throughout, and fine or better.
.....**Scott \$304**
- 2039 */**/☉ Germany #3/2099 1872-2000 Extensive Collection in Two Scott Specialty Albums**. A nice clean collection which is rather complete and includes Berlin, North German Confederation as well as various States after WWII. The early issues are in mixed condition, becoming fine or better after that until the end. Mix of used at first, then mint, with never hinged in the more recent issues. A very high catalogue value.
.....**Scott \$13,386**
- 2040 ☉ Germany #9/804 Collection of Town Postmarks**, mostly all socked on the nose and choice strikes (especially on the earlier issues), on three double-sided stock pages. Nice overall quality, mostly fine or better and difficult to duplicate.
.....**Scott \$1,296**
- 2041 ** Germany #45/433 1880-1934 Mint Never Hinged Selection**, with 29 regular issues including a block of 4 with gutter, #45, 84b, 323-328, 336 and 347-349. Overall very fine. Owner's CV \$601.
.....**Scott \$601**
- 2042 ** Germany #45/690 Mint Never Hinged**, on two black stock cards. We note #345-346, 347-349, 384, 469, 614a, 666, 669, 686, etc. Overall very fine.
.....**Scott \$844**
- 2043 ** Germany #415/527 1933 to 1944 Selection of Mint Never Hinged**, with over 65 regular issues, overall very fine. Owner's CV \$438.
.....**Scott \$438**
- 2044 ** Germany #506/1489 1941-1991 Selection of Mint Never Hinged Dealer's Stock**, with over 2,500 stamps on 9 manilla stock pages often with duplicates. Many issues identified by owner with Scott no. and value. Overall very fine. Owner's CV \$2,085.
.....**Scott \$2,085**
- 2045 ** Germany #506/690 1941-1952 Mint Never Hinged Selection**, with several complete sets and miscellaneous singles. We've noted some higher value items such as #614a, 658/661, 669, and 686 and others. Overall very fine. Owner's CV \$567.
.....**Scott \$567**
- 2046 ** Germany #624/2116 1948 to 2001 Selection of Mint Never Hinged**, of over 250 regular issues, mostly in complete sets. We noted souvenir sheet #664a. Owner's CV \$964.
.....**Scott \$964**
- 2047 ** Germany #723/2105 1954 to 2000 Mint Never Hinged Selection**, with regular issues and souvenir sheets, virtually complete and all different, overall very fine. Owner's CV \$1,720.
.....**Scott \$1,720**
- 2048 ** Germany #804/2276 1959-2004 Selection of Over 190 Mint Never Hinged Souvenir Sheets**, a clean selection on 7 manilla stock pages, often having 1 or more of an issue, overall very fine. Owner's CV \$653.
.....**Scott \$653**
- 2049 ** Germany #805/2453, B366/B1009 1959 to 2007 Mint Never Hinged Selection**, with 1,300 regular and 600 semi-postal issues including 60 souvenir sheets all different and mounted on 7 double-sided Vario pages in a binder. Sets are complete, overall very fine. Owner's CV \$2,470.
.....**Scott \$2,470**
- 2050 ** Germany #1298/2247 Collection of Mint Never Hinged**, filling five double-sided stock sheets. All different, and likely complete for range. Fresh quality and very fine.
.....**Scott \$1,087**

- 2051** **** Germany #1321-2105 1980-2000 Annual Sets**, complete year sets each in envelopes, overall very fine. Owner's CV \$1,642.
..... **Scott \$1,642**
- 2052** **** Germany #1490-2105 1986 to 2000 Dealer's Stock of Mint Never Hinged**, with over 2,400 stamps on 6 manilla stock pages, a clean lot often with 4 of each issue, overall very fine. Owner's CV \$2,698.
..... **Scott \$2,698**
- 2053** **** Germany #B1/B361 1919-1958 Selection of Mint Never Hinged Semi-postals**, with over 190 regular issues, all different with approximately 60% from WWII era. Overall very fine. Owner's CV \$857.
..... **Scott \$857**
- 2054** **** Germany #B3/B176 Stock Sheet of Mint Never Hinged Semi-Postals**, includes #B3-B4, B19-B22, B27, B134-B136, etc. Overall very fine.
..... **Scott \$757**
- 2055** **** Germany #B177/B491 Stock Sheets of Mint Never Hinged Semi-Postals**, two double sided pages with mint never hinged, includes #B327-B330, B332-B333, overall very fine.
..... **Scott \$696**
- 2056** **** Germany #B372/B921 1960 to 2001 Mint Never Hinged Semi-Postals**, dealer's stock of over 1,500 stamps neatly arranged on 8 manilla stock pages, overall very fine. Owner's CV \$2,211.
..... **Scott \$2,211**
- 2057** **** Germany #B372/B960 1960 to 2005 Selection of Semi-postals**, in complete sets as well as 12 souvenir sheets, all mint never hinged and very fine. Owner's CV \$610.
..... **Scott \$610**
- 2058** ***/**/⊙ Germany (DDR) Collection of Mostly DDR**, all in an album on Minkus pages. Spans 1950 to 1980, with a high degree of completion. Looks to be mint only after 1975 and mix of mint (many NH) and used before. Also includes Soviet Zone, Saxony, etc. Some faults, mostly fine or better.
..... **Est. \$400**
- 2059** ***/**/⊙ Germany (East - DDR) Collection of Mint and Used in Two Stockbooks** with hundreds of East German stamps, many which are from the early period, also a generous amount of Soviet Occupation issues. No duplication, except where there is a mint and a used. Catalogue value is owner's 1996 valuation.
..... **Owner's \$1,400**
- 2060** **** Germany and Berlin 1923 to 1961 Never Hinged Grouping in Small Stockbook**, includes #B42-B43, B119 (short perf), B132-B133, B173, B298-B305, B342-B365, 9N80-9N83, 9N108-9N110, 9N112-9N117 and 9N120-9N136. Overall fine-very fine.
..... **Scott \$1,357**
- 2061** ***/**/⊙ Germany and Berlin 1952 to 1989 Lot of Over 2,000 Regular and Semi-Postals**, housed in 32-page stockbook and includes sets and souvenir sheets, some duplication. Owner's CV \$2,388.
..... **Scott \$2,388**
- 2062** ***/⊙ Germany and Colonies Eclectic Lot of Mint and Used**, with 13 classics mostly mint (#4/37), 1948 overprints (18) mostly mint, 80+ German Colonies such as New Guinea, Morocco, Cameroon, East Africa, Samoa, South West Africa, Ki-utschou (China), Togo and others, most are faulty or have no gum. Also includes 23 war time Jersey and Guernsey Island issues (15 mint and 8 used), three used French Offices in China, Chungking #32, Yunnan-Fou #15 and 16 sold as is. Owner's CV \$2,224.
..... **Scott \$2,224**
- 2063** **⊙ Germany DDR Group of Better Used**, on a stock card. Includes #s B17-20, 83, 84, 82-84. Fine or better.
..... **Scott \$205**
- 2064** **** Germany-Berlin #9N81/9N592, 9NB17/9NB69 1952 to 1990 Selection of Mint Never Hinged**, of over 650 issues which includes regular sets, souvenir sheets as well as Berlin. A mostly very fine selection, minor duplication. Owner's CV \$781.
..... **Scott \$781**
- 2065** **⊙ Greece 1862-1991 Dealer's Stock of Thousands of Used**, in 7 very full volumes, neatly organized chronologically, overall fine-very fine.
..... **Est \$200**
- 2066** ***/⊙ Greece Collection of Mostly Used**, on a few albums pages and on manilla stock pages.
..... **Est \$100**
- 2067** ***/⊙ Guadeloupe #14/205 Collection of Mostly Mint**, on Scott Specialty pages and includes Inini, Martinique and Guadeloupe. Majority are mint hinged, except for a few early issues. Several complete sets and better items. A trifle toning on some (these not counted in CV) else mostly fine or better.
..... **Scott \$235**
- 2068** ***/** Hungary Group of Better Mint Imperforate Issues**, with singles, sets, souvenir sheets, etc, including back of book, all imperforate and in 13 dealer stock cards. Very fine.
..... **Scott \$1,485**
- 2069** ***/**/⊙ Hungary Four Volume Collection of Mint and Used**, first volume 1871-1965 in Minkus album, some used stamps but appears to be mostly mint, three-volumes in Abria Albums, 1951-1971, appears to be mainly, if not all mint never hinged issues, a second collection on loose album pages, 1871 to 1950's with Occupation and Back of the Book issues. Also two stockbooks and several pocket books with assortment of used and new issues into the 1980's. Overall fine-very fine.
..... **Est \$250**
- 2070** ***/**/⊙ Iceland #24/321 1896 to 1959 Selection of Mint and Used**, regular and back of book issues. We noted several higher value items such as used #89, 103 and mint #221 (*), C9 (NH), C11 (*) among others. Some extras not counted. Minor duplication, overall fine-very fine. Owner's CV \$1349.
..... **Scott \$1,349**
- 2071** ***/**/⊙ Italy Collection and Stock of Mint and Used**, 1861-1949 in Schaubek album, relatively sparse, 1962-1983 on album pages in large binder appears to be mainly never hinged, small box and large binder filled with duplicated used stock. Also includes a small box of used Ship topicals, used Vatican stock, mint never hinged Ivory Coast and an old-time worldwide collection on looseleaf pages. Overall fine-very fine. Also includes collector's extras of Greece, mostly used, includes some early on album pages and others on full manilla stock pages.
..... **Est \$250**
- 2072** ***/** Italy #23/2988 Collection of Mint in Two Stockbooks**. A nice, clean quality collection which starts with Colonies (\$616), Italian East Africa (\$235) and Italy proper. The early material is generally better than usual and includes a #36 with a 2010 Sismondo certificate, 83, 324-328 and many other better sets and singles. Mostly fine or better and huge catalogue value.
..... **Scott \$18,145**
- 2073** ***/⊙ Ivory Coast #2/944 Selection of Over 150 Mint and Used Stamps, 1892 to 1993**, mostly regular issues, with duplicates, fine-very fine. Owner's CV \$416.
..... **Scott \$416**

- 2074 ** Ivory Coast #167/952 Collection of Mint in Stock-book**, all never hinged and includes many complete sets and singles, some better and with much topical interest. Overall fresh and attractive, save for a very few toned spots. Mostly very fine.
..... **Scott \$680**
- 2075 */** Japan Group of 10 UPU Presentation Gift Albums**, mainly from 1986 to 1988 containing stamps with a total face value of 26,830 Yen. Overall very fine.
..... **Est \$200**
- 2076 ** Japan #648/1303 Collection of Mint Never Hinged**, mostly all in identified glassines (containing singles, sets, set-tenant multiples), plus in a number of manilla pages (with stock and duplication of up to 15 of some), all in order. Majority is in the 10 to 20 yen range, but also includes values up to 100 yen. Looks to be quite complete for era and very nice quality throughout. Thousands in all, and very fine.
..... **Est. \$350**
- 2077 ** Latin America Collection of Modern Souvenir Sheets**, and oversized items from several Latin American countries, in two new stockbooks. Several items are not found in Scott, only in Michel, and these have not been included in the Scott catalogue value. Very fine and fresh.
..... **Scott \$1,350**
- 2078 ☉ Luxembourg #1/NB9 Collection in Davo Album, 1852-1994** A high quality used collection. The regular issues, Airs, and Occupation issues are quite complete from 1920 to 1994. The highlight of the collection is the strength of the used semi-postals with nearly all of the \$100 plus items except for #B65L-Q. Present are #B1-10, B15-65K, B66-130, B131 (\$300), B132-B394. Also a few of the dues and officials. Some of the earlier issues are faulty (e.g. #24, #27) and are not counted in CV. An impressive collection. Overall fine-very fine.
..... **Scott \$5,900**
- 2079 ** Monaco Mint Never Hinged Collection**, with strength in issues 1967 to 1973 and 1983 to 1986, neatly arranged in small stockbook. A total of 300 different stamps and 10 souvenir sheets including the 1984-1986 Europas. Overall very fine.
..... **Scott \$573**
- 2080 * Monaco Collection of Mint Back of Book**, almost filling a double-sided black stock sheet, with air mails, semi-postals and postage dues. Saw C55-58, B94, B99a, C53-54, B51-60, etc. Nice overall quality and fine or better.
..... **Scott \$495**
- 2081 */☉ Monaco #1/58 Stocksheets of 72 Mint and Used**, We note used #2, 6, 27 (x4), 32 and mint hinged #13, 15 (l.h.), 20 (h.r.), 27. Overall fine-very fine.
..... **Scott \$1,316**
- 2082 ** Monaco #40/181 Collection of All Different Mint Never Hinged**, filling a double-sided stock page, with singles and sets from the 1920s to the 1930s. Saw a corner block of #90 (\$100). Nice and fresh and mostly fine or better. Catalogue value is for hinged (but all stamps are NH).
..... **Scott \$280**
- 2083 * Monaco #47/411 Collection of All Different Mint**, filling a double-sided stock page, with sets and singles, etc. Nice overall quality and Scott catalogue value of \$429 includes \$236 for hinged plus \$193 which is for never hinged (but all stamps are hinged).
..... **Scott \$429**
- 2084 ** Monaco #182/1894 Collection of Mint Never Hinged to 1996**, filling a 16-page stockbook, with each stamp or set identified and priced. Includes souvenir sheets, booklets, set-tenant, etc. A very nice collection, and mostly fine or better.
..... **Scott \$2,835**
- 2085 ** Monaco #354/2054 1956 to 1997 Selection of Mint Never Hinged**, with over 200 stamps and 29 souvenir sheets on manilla page. We've noted that the sets are all complete and that there are several higher value souvenir sheets such as #904a, 962a, 1068a, 1114a, 2024 among others. Overall clean, very fine. Owner's CV \$1,058.
..... **Scott \$1,058**
- 2086 **/☉ Monaco #962a/2403 Group of About 60 Different Souvenir Sheets**, including 5 used and 55 mint never hinged, each identified by Scott # in its own black stock card. A nice, clean group and very fine.
..... **Scott \$984**
- 2087 ** Monaco #B26/B111 Collection of Mint Never Hinged Semi Postals**, filling a double-sided black stock sheet. Many better sets and singles, such as B51-60, B99a (perf and imperf), B94 and more. Nice overall quality, mostly very fine.
..... **Scott \$321**
- 2088 ** Monaco #C1/C88 Collection of Mint Never Hinged Air Mail Issues**, all different, filling a double sided black stock page. Each stamp is identified and priced. Nice quality and mostly very fine.
..... **Scott \$611**
- 2089 ** Monaco Collection of Mint Never Hinged Postage Due Issues**, all different, with complete sets such as #s J28-J38A, J77-J88, J65-J76 and many more. Fresh and fine or better.
..... **Scott \$102**
- 2090 */☉ Netherlands #1/276 1852 to 1946 Collection of Mint and Used**, in an old-time album on quadrille pages. Includes many complete sets and better singles as well as back of the book. Good level of completion in period. Some of the early issues have small faults, else fine or generally better.
..... **Est. \$250**
- 2091 * Norway #29/274 1878 to 1946 Collection of Used**, all on six black stock sheets and includes several tough sets and key values. The semi-postals and airmails are complete for period. A nice, clean collection with only a few small faults and generally fine or better.
..... **Scott \$1,529**
- 2092 */**/☉ Poland 1964-1991 Mint and Used Stock** in small box. Many sets represented with both mint and used, some duplication. Overall fine-very fine.
..... **Est \$100**
- 2093 */☉ Poland 1925-1963 Small Box With Hundreds of Mint and Used**, The mint include #280-281, B49-B49B, B102-B103, C26A-C26C (2), C34, etc. Many mid-priced items in small quantities ie. mint #435 (3), 457-459 (3). Overall fine-very fine.
..... **Est \$250**
- 2094 * Poland #N1/N036 Collection of German Occupation Stamps**, along with 150+ FDCs from the late 1950's and early 1960's. The German Occupation stamps include both WWI and WWII regular issues, semi-postals, Rural delivery and officials. Also includes Military issues, Ostland issues and the 1946 LUBENAU issues. All stamps are mint hinged, fine-very fine.
..... **Est \$100**

2095 ***/**/⊙ Romania 1865 to 1976 Massive Mint and Used Collection in 2 Volumes**, with stamps hinged to loose-leaf pages. The collection is moderately complete for the under \$100 stamps, but missing the higher priced items such as #46, 49, C71, etc. Included are duplicates, shades, Scott foot-noted souvenir sheets, etc. There is probably a bit more used value than mint value, and the faulty stamps are not counted. Better items include mint #23 (2), 30 (2), 30a, 158-172, 196-206, B1/B20 (less B7), C43-C44, etc., while the used include #23 (2), 50-52, 66-72, 171-172, B1-B20, etc. Some material has increased in price since owner's 2011 Scott CV of \$10,882.
.....**Scott \$10,882**

2096 ***/** Romania #158/961 Strong Accumulation of Better Issues**, includes #158-165 (heavily hinged), 221 block of four (3 NH, 1 *), 384-399 (all being NH), 417-419 (NH) and 947-961 (NH), mostly fine-very fine. Catalogue value does not include premium for the NH issues.
.....**Scott \$430**

2097 **⊙ Russia 1957 to 1969 Used Collection in Stanley Gibbons Tower Album**, appears complete for period. An attractive collection, a few stamps with staining, but otherwise fine or better.
.....**Est \$100**

2098 ***/⊙ Russia 1950-1963 Collection of Mint and Used in Scott Specialty Album**, close to complete for period. Mostly fine or better.
.....**Scott \$1,777**

2099 ***/⊙ Russia Eclectic Mostly Used Collection** in medium stockbook, with Russian Offices, Far Eastern Republics and Russian Empire. The early material is sometimes mixed condition, and more modern is mostly fine or better. Where stamps could be more difficult to identify, cheapest catalogue value was taken. There is a great deal of seldom seen material here.
.....**Scott \$1,348**

2100 ***/⊙ Russia #B1/J24 Pre-1955 Back of the Book Stamps On Vario Page** with 104 stamps. The better include #B4, C1-C11, C47, C49, C50, E1-E3, Used include #C12, C17, C34, etc. Overall fine-very fine.
.....**Est \$100**

2101 ***/⊙ Somali Coast #7/273 1894 to 1958 Selection of Mint and Used**, with over 175 mint and used stamps, some duplication and some issues represented by both a mint and used example. Generally fine or better. Owner's CV \$387.
.....**Scott \$387**

2102 ***/** South America Group of 3 Mint Sets**, including Colombia #475-484 NH, Uruguay #C105 high value of set hinged and Venezuela #C17-C40 Airmail set, lightly hinged, overall fine-very fine.
.....**Scott \$367**

2103 ***/** Spain Group of Mint**, includes 1907 Madrid Exhibition, hinged #329, B74-B105, E3 and C62-C67 NH imperforates, fine-very fine.
.....**Scott \$350**

2104 ***/**/⊙ Spain Two Cartons With New Issues and Kiloware**, first carton contains small box with new issues as received from the Post Office, 1990s up to 2004, a three similar size boxes filled with used on-paper (we note lots of duplication), second carton with two volumes (stockbook and binder) of mint issues, 3 small boxes "album ready" sorted by owner into small envelopes and another box of used on paper (lots of multiples).
.....**Est \$200**

2105 ***/⊙ St Pierre & Miquelon Dealer Stock on Nine Stock Cards**, from the 1890s to about 1950s and includes back of book issues. Duplication of up to 3 for some issues, which often includes mint and used. Mostly fine or better.
.....**Scott \$551**

2106 **** St. Pierre & Miquelon Dealer's Stock of Mint Never Hinged on Black Stock Sheets**, with up to 10 of some issues, mint never hinged, very fine.
.....**Scott \$669**

2107 **** St. Pierre & Miquelon #182/898 1938 to 2009 Selection of Mint Never Hinged**, with over 160 regular and back of book issues. We've noted several strips of 2 with gutter label as well as some higher value items such as #385-388, 397-398, 412-414, 419-422, C15-C17, C18, C35-C36, C41-C42, C47-C49 among others. Clean crisp selection on 5 stock cards. Overall very fine. Owner's CV \$1,453.
.....**Scott \$1,453**

2108 **** St. Pierre & Miquelon #356/C69 Mint Never Hinged Collection on Stock Pages**, we note #385-388, 412-414, C21-C22, C35-C36, C41-C42. Mint never hinged except for #C64 hinged and C30 used. Overall very fine.
.....**Scott \$1,061**

2109 *** St. Pierre & Miquelon #389/422 Selection of Over 40 Mint Stamps**, with regular and Back of the Book issues. We've also noted several high value items such as numbers #408-411 and C25. Overall very fine. Owner's CV \$467.
.....**Scott \$467**

2110 **** Sweden Small Box with 150 Different Booklets** plus some duplicates, all neatly sorted in glassines. Range is from #527a to C8b with strength in the pre-1990 period, with only a few past that date, very fine, never hinged.
.....**Scott \$1,605**



x Lot 2111

2111 ***/⊙ Sweden #1/1349 + BOB Collection/Stock of Mint and Used in Two Volumes**, mounted on large-size approval pages with approximately 7,000 stamps, mostly used, with the majority of mint stamps being from 1960's and 1970's. Over 75% complete often with up to 5 examples of an issue. We note better such used #14, 15, 37, 131, 161, 211, J4, J7, J19, O5, O10, LX1, LX2 and mint #J10 and LX1. Catalogue value is for issues up to 1963, and does not include some early classic with faults. Overall fine-very fine collection with a high catalogue value.
.....**Scott \$15,900**

2112 **⊙ Sweden #6/2433 1858-2002 Collection of Used**, all in stock pages in a binder. Better than usual classics with some key issues and many postmarks. Condition is mixed at first then better. Mostly fine or better.
.....**Scott \$1,263**

- 2113** ☉ **Sweden #8/2351 Dealer's Stock in Five Counter Books**, with almost 1,000 different including back of book. Most issues are in the moderate range of 1 to 5 for each issue. Over all fine. Owner's 2014 Scott catalogue valuation is \$1,350.
..... **Scott \$1,350**
- 2114** */**/☉ **Switzerland Collection of Mostly Mint, 1932 to 1986**, all neatly arranged on home made pages in three sections: definitives, commemoratives and semi-postals. Many are NH, and saw many complete sets, booklet panes, souvenir sheets, etc. High catalogue value and very nice condition throughout.
..... **Est. \$350**
- 2115** */☉ **Switzerland #01/1009 Mint and Used Officials Collection**, mounted on album pages in a binder. Most of the value is in used stamps with neat cancels, including #01-047, 401/4018, 5017-5025, 601-608 and 701-7020. Also 8 mint sets from the 1950s. Overall fine-very fine.
..... **Scott \$1,153**
- 2116** */**/☉ **Switzerland #53/393 Collection of Mint and Used**, on album pages and in stock sheets with many early issues, better regular series and a good lot of semi-postals. We have not catalogued this lot but are confident it would add up to more than \$1,000 in value. Mostly fine or better with some duplication.
..... **Est. \$150**
- 2117** */**/☉ **Thailand 1960's to 2000's Four Volumes of Mint and Used Dealer's Stock, early**. Mostly mint with lots of never hinged, includes souvenir sheets and high catalogue value sets. Overall fine-very fine.
..... **Est \$500**
- 2118** ** **Thailand #677/1264 1973-1988 Collection of Mint Never Hinged Commemoratives in Blocks of Four**, all housed in special stock pages in an album. There is almost no duplication here, and consistently fresh and very fine.
..... **Scott \$1,974**
- 2119** ** **Turkey 1946-1970 Stock of Mint** filling a medium stockbook. A quick check reveals all never hinged, in singles and many blocks plus some souvenir sheets. Some duplication and mostly fresh and very fine throughout.
..... **Est. \$100**
- 2120** */**/☉ **Turkey Small Box of Mint and Used Stamps**, owner estimates about 3,000 stamps with an estimated catalogue value of \$2,600. Many better including Turkey in Asia, Postage Dues, Ottoman Issues, and Back of Book issues. All neatly organized in glassines.
..... **Est \$200**
- 2121** */**/☉ **Turkey + Persia 1880 to 2005 Mostly Used Collection**, with over 2,300 stamps (835 different) . Owner's CV about \$1,200. Also includes 4 stock sheets of Persia, 242 stamps, appears to be all different with an estimated catalogue of \$150. Overall fine.
..... **Est \$200**
- 2122** */**/☉ **U.S.A., South Africa Carton of Mostly Mint**, including South Africa never hinged plate blocks 1970s-1998, U.S.A. NH plate blocks 3c-13c era, two UNICEF Flags of Nations Albums with covers and flag sheetlets which also include Official UNICEF Proof Edition. Also includes glassines of mint and used from various countries and a few left over new glassines and Lighthouse stock pages.
..... **Est \$200**
- 2123** ☒ **U.S.A., Worldwide Carton with Eclectic Accumulation of Philatelic Items**, with the History of the U.S.A. in two volumes of approximately 200 illustrated and annotated FDCs, approximately 1,000 worldwide postcards (no stamps), 10 Firby and 10 Maresch Auction catalogues plus ten 10c Small Queen Colour Guides and 25 Jubilee colour charts, and more.
..... **Est \$100**
- 2124** */** **United Nations Mint Stock to 1988**, neatly arranged in large stockbook, with heavy duplication for the 1950s and 1960s New York issues. Face: New York \$248, Geneva 844 Swiss francs and Vienna 1,566 Austrian schillings. Overall fine-very fine.
..... **Est \$150**
- 2125** ** **Worldwide Small Box with Duplicated Mint Never Hinged**, includes St. Pierre & Miquelon (CV \$342), Netherlands Antilles, Iceland, Switzerland (CV \$472) and Lesotho. Mint never hinged, most are in blocks of 6, fresh and very fine.
..... **Scott \$884**
- 2126** ☉ **Worldwide Small Old-time Collection**, with approximately 1,000 stamps including interesting Australia covers, envelope of Polish CTO stamps, interesting Latin America and U.S.A. Overall fine.
..... **Est \$75**
- 2127** ☉ **Worldwide Collection of Perfins**, includes 185 USA perfins, light duplication. Also includes approx. 100 perfins from 12 countries (no USA or Canada) on stockcard with light duplication. Overall condition is mixed.
..... **Est \$50**
- 2128** ☉ **Worldwide Small Box with Mint and Used**, includes Luxembourg from 1990s (CV \$200+), 3 Great Britain Prestige booklets #147, 149-150 (CV \$119), a mounted collection of Machins including mint * #169-176, plus used Castles, #1478 (x2), etc. Overall fine-very fine.
..... **Est \$100**
- 2129** ☉ **Worldwide Carton of Used**, with one shoebox of worldwide "ready for album" organized by country in small envelopes, a second shoebox of collector's duplicates and four boxes of various sizes containing mostly on-paper but some off-paper used. Overall fine-very fine.
..... **Est \$200**
- 2130** ☉ **Worldwide 18 Albums and Stockbooks with Used**, in two cartons. Also includes several loose album pages, stock pages and more off-paper stamps in envelopes.
..... **Est \$100**
- 2131** ☉ **Worldwide 19 Albums and Stockbooks with Used Stamps**, in a carton and milk crate including a Scott International album and a Scott Specialty album.
..... **Est \$100**
- 2132** ☉ **Worldwide Box of Collections**, with three albums and three small stockbooks. Mostly used, and fine.
..... **Est. \$75**
- 2133** */**/☉ **Worldwide Carton Lot of Interesting Material**, includes worldwide collections, small dealer/approval packets and stock, Canadian tobacco strips and stamps, excise stamps, liquor strips, lots of used material to sort and price, etc., Overall fine-very fine.
..... **Est \$150**
- 2134** */**/☉ **Worldwide Carton with Collections of Spain, Canada, U.S.A., Japan, etc.** also First Day Covers and other odds and ends. Spain and Japan both with early issues, Canada and U.S.A. have some early then mostly 1960s and 1970s. Also includes a small springback album with a British Commonwealth collection, mint and used. Overall fine-very fine.
..... **Est \$250**

- 2135** */**/⊙ **Worldwide Two Cartons of Mint and Used**, with 6 albums and binders including used worldwide collection with several hundred stamps, including a U.S.A. collection, Australia collection and United Nations collection, some U.S. postage, some Japan, etc. Second carton has mish mash of collector supplies such as mounts and Vario pages. Also three stockbooks including one with mint U.S.A. (4c-15c era) and one with modern used Japan. Overall fine-very fine.
..... **Est \$200**
- 2136** */**/⊙ **Worldwide Collection and Stock in Eight Binders**, mostly all on manilla pages. Many thousands of stamps, all sorted alphabetically by country. Saw better stamps in most of the countries represented, eg note a NH block of GB #114, South West Africa #109/902a, etc. A great many better sets and singles and very good potential here. Mostly fine or better with some duplication.
..... **Est. \$500**
- 2137** */**/⊙ **Worldwide Three Volumes Collection of Mostly Used**, Great Britain (incl. #137, 139 used) and Germany are best represented, other countries are sparse, an empty World Traveler's Album and two volumes of Expo '67 issues, mostly mint. Overall fine.
..... **Est \$100**
- 2138** */**/⊙ **Worldwide Carton with about 40 UPU Presentation Items, etc.** with stamps from 1987-1988. Included are PRC (3), Indonesia (4), India (2), Tunisia (2), Egypt (2), Bermuda, etc. Overall very fine.
..... **Est \$150**
- 2139** */**/⊙ **Worldwide Group of Interesting Items in Stock Cards, 102s, etc.**, including Hawaii, US back of the book, early Switzerland, etc. Mostly fine or better.
..... **Est. \$150**
- 2140** */**/⊙ **Worldwide Selection of Mint and Used in "102" Dealer Cards**, thousands of stamps, identified with catalogue numbers. Includes Germany including DDR, China, Japan, Baltic States, Finland and more. Overall fine or better.
..... **Est \$100**
- 2141** */**/⊙ **Worldwide Carton of Mint and Used Stock** in several stockbooks and loose in a small box. Includes some Commonwealth and some better issues to be found. Overall fine or better.
..... **Est \$150**
- 2142** */**/⊙ **Worldwide Eclectic Collection of U.S.A., Canada and Russia**, Turkey, North Korea, British Colonies and more. Includes a black stock sheet of U.S.A. classics, two pages of Canada including B.N.A. and back of book, page of Poland's Cracaw Issues, some classic Austria, German States, Sardinia and Great Britain. Also includes a collection of Turkish stamps in an album, numerous stamps including souvenir sheets from Russia, many from the 1940's as well as some souvenir sheets and holograph stamps from North Korea. A hodgepodge of material, bound to have some finds.
..... **Est \$300**
- 2143** */**/⊙ **Worldwide Eclectic Lot**, mostly Great Britain and includes four Royal Mail Collection in hardcover books (1984/1988), plus Collector/Presentation Packs, book First Post by Davies and Maile. Also includes a binder of worldwide mint and used, Royal Mail FDC 1977/1987, presentation packs from Australia and Finland, and loose stamps.
..... **Est \$100**
- 2144** */**/⊙ **Worldwide Valuable Balance in Very Old Leather Suitcase**, with thousands of stamps in stock sheets, albums, 102 cards, etc. We noted a mint Jordan collection (cat. \$300), album of correspondence mailed to famous philatelist Carl Mangold, [page of trial colour proof Soccer strips, many varieties, £60 worth of NH £5 large Machins, page of early France, better GB FDCs. 1996 Israel and 1999 Ireland Year-books, mint Africa collection in album, many 102 cards with WW sets and singles, and much more. Inspect.
..... **Est. \$1,500**
- 2145** */**/⊙ **Worldwide Lot of 10 Stockbooks** with thousands of stamps, mostly used, many from Canada, US and other miscellaneous countries.
..... **Est. \$100**
- 2146** */**/⊙ **Worldwide Large Carton Full of Mint and Used Collections, etc.**, in albums, boxes, etc. We noted a mint and used Vatican collection, some Germany collections, a stockbook (with slipcase) full of modern mint GB commemoratives with Presentation Packs, booklets, a cover album filled with FDC, good stationery, souvenir sheets, etc plus a variety of misc. worldwide in boxes, bags and such. Mostly fine or better.
..... **Est. \$100**
- 2147** */**/⊙ **Worldwide Old Time Lot in a Over-full Suitcase**, includes a 1930 Scott International Junior well worth inspecting with many nice stamps, overall in a nice condition except the lower right corner has been eaten away, probably by a mouse. In addition other albums have an eclectic mix of decent postage stamps as well as a much greater percentage of seals, locals and other oddball items than is usually found. Overall decent condition and many hours of sorting.
..... **Est. \$1,000**
- 2148** */⊙ **Worldwide 1880's to 1940's Old-time Collection in Scott International Junior Album**, several hundreds of stamps, mostly used. Best represented includes Canada which we note mint hinged #103, 157-158. Other countries represented include U.S.A, India, Japan, and Great Britain. Overall fine-very fine, inspection may be rewarding.
..... **Est \$300**
- 2149** */⊙ **Worldwide Three Volume Collection of Mint and Used in Standard Albums**, fairly empty but does include the following countries Poland, Russia, Portugal, North Korea, Germany, Japan, China, Colombia, Cuba and with France and Canada being the best represented. Canada includes some early used material as well as some mint hinged postage up to the 45c era (including the \$8 Grizzly Bear), other countries have some sparse issues.
..... **Est \$250**
- 2150** */⊙ **Worldwide Thousands of Stamps in 32 Albums**, a mix of mint and used and includes some covers, overall fine.
..... **Est \$100**
- 2151** */⊙ **Worldwide Two Cartons of Mint and Used Stamps (On and Off-Paper)**, plus some philatelic supplies including mounts, hinges and a UV light (as is).
..... **Est \$100**
- 2152** */⊙ **Worldwide Fourteen Albums of Mint and Used**, in a large plastic tub and carton. Includes albums and binders of U.S.A., Minkus Germany album, a Scott National Album and Scott Canada Specialty Album among others.
..... **Est \$100**



x Lot 2153

2153 */⊙ **Worldwide Collection of Mostly Used in 26-Volumes**, almost certainly containing over 50,000 stamps which appear to be mostly different ranging from classics to more modern. Stamps are neatly mounted on manilla stockpages in 18 binders and 8 stockbooks and albums. Includes owner's spreadsheet which catalogues what he has identified as better stamps. Quick inspection noted China #C42 is a forgery and Hungary #2, 4, 6 is actually #6, 8, 10. These catalogued stamps come to over \$45,000. Most of these stamps are classics in mixed condition and careful inspection is advised. We note binder of Great Britain (incl. #1), small stockbook of France, also U.S.A., Luxembourg, China, Hungary. Overall fine-very fine, with many of the classics in mixed condition. Viewing could be rewarding.
.....**Est \$2,500**

2154 */⊙ **Worldwide Collection in 13 Wyon Albums**, primarily used with some new issues of 1970's or 1980's and some CTO, approximately 25,000 different with some pockets of value. Mixed condition in the early issues but generally about fine throughout. Also a carton of other albums along with some odds and ends.
.....**Est. \$500**

2155 */⊙ **Worldwide Small Box of Consignment Remainders**, with a small New Zealand and Switzerland collection of early issues (each on one page), USA #730 and 731 imperforate sheets, envelope with early China and Thailand issues with potential for better, envelope of Bermuda QEII used sets and about 100 misc. USA, Canada and GB covers, including a few FDC.
.....**Est. \$50**

2156 */⊙ **Worldwide Collection of several Thousand Stamps**, housed in three binders and two envelopes. Stamps up to the 1950's. This has been poorly stored for decades and has water damage and mould. Inspect with care because it's a health hazard.
.....**Est \$100**

2157 */⊙ **Worldwide Four Scott International Postage Stamp Albums**, Parts II through V with pages 1940's through early 1960's. Generally sparse and contains mint and used stamps. Albums are in excellent condition.
.....**Est. \$100**

2158 */⊙ **Worldwide Heavy Leather Suitcase**, filled with 8 albums plus some miscellaneous envelopes, small stock books, etc. containing several thousand stamps.
.....**Est. \$300**

2159 */⊙ **Worldwide Remainder of Consignment**, includes a couple small stockbooks and envelopes with stamps from various countries, we note New Zealand, Canada, Great Britain, Zambia as well Sweden FDC, booklets and mint stamps.
.....**Est \$50**

Foreign – Topical Collections

2160 ** **Butterfly & Insects Massive Topical Collection in 3 Large Binders**, with stamps displayed on 146 black view pages. The major theme is Butterflies, with Insects as a secondary theme as well as some 1962 Anti-Malaria Campaign material. Also many sets outside of these areas. Most of the material is mint never hinged, very fine. The catalogue value below is only for the Scott's listed items, but there are hundreds of others from the Trucial States, Equatorial Guinea, etc. Better sets includes Bolivia #525a, 525b, Burundi #240-255, C66-C74, C187-C192, Belize #345-360, P.R.C. #1547-1554, Camerouns #607-608, Thailand #509-512 and more. Overall very fine.
.....**Scott \$10,275**

2161 ** **Butterfly & Insects Binder with Butterfly Topical Collection Duplicates**, some sets include Cuba #C185-C191, Chad #159-162, Bhutan #101h-i, etc. Also some full sheets of others: Burundi #C191-C192 (\$228), Malaysia #87-91 (\$280), etc. Appears to be all mint never hinged, very fine.
.....**Scott \$1,750**

2162 ☒ **Butterfly & Insects Binder with 75+ Covers**, many being first days and many with butterflies or 1962 Anti-Malaria Campaign stamps. Overall fine-very fine.
.....**Est \$100**

2163 **E/P Butterfly & Insects Collection of Deluxe Proofs, Die Proofs, Imperfs, etc.** Includes 24 Deluxe and other Proofs, 7 Progressive Proofs (in strips of 5 and a couple sheets of 25) and 50 Imperforate singles, sets, blocks and sheetlets. Includes several imperf sets from Hungary CV over \$400, Cuba #C187 imperforate block of four, Mali #308-312 imperforate sheets of 10, and many more items that would be great additions to a topical collection or exhibit. Overall very fine.
.....**Est \$1,000**

2164 */** **Christmas Seals, Easter Seals, etc Large stock of Christmas and Easter Seals**, an estimated 16,000 seals with over 400 full or part sheets, includes 3 large sheet folders of Canada Christmas and Easter seals, we also note Norway and Denmark.
.....**Est \$100**

2165 ** **Europa Collection of Mint Never Hinged**, all neatly identified and catalogued by owner in dealers "102" cards in a small box. A nice fresh lot, overall very fine. Owner's 2009 Scott CV \$1,150.
.....**Scott \$1,150**

Foreign – Kiloware

2166 ⊙ **Worldwide Carton of Off-Paper**, with thousands of stamps, includes a few stockbooks with stamps as well. Overall fine or better.
.....**Est \$75**

Collectibles and Memorabilia

- 2167 Reproduction War Poster (20"x26") in Full Colour**, depicting postal history from WWI and WWII. This postal ephemera was used as the cover for Canadian Military Postal Marking by W.J. Bailey and E.R. Toop. Lot consists of approximately 150 clean crisp posters.
..... **Est \$100**
- 2168 1894 to 1994 Calgary Centennial**, cinderella souvenir sheets, 10 on annotated album pages, 40 loose, 40 album pages, 50 Calgary Stampede \$1 tokens (1975). The souvenir sheets have five \$1 stamps which are not valid for postage. Interesting ephemera.
..... **Est \$50**

Supplies

- 2169 2009 Scott Catalogues**, complete set of 6 volumes, gently used. Also includes a large plastic tub with some Norway reference works, 7 empty springback albums, binders, etc. No Shipping.
..... **Est \$100**
- 2170 Two Cartons of Supplies**, includes x3 Cover Albums (2 small), x3 Lighthouse Albums (one empty, two with black pages), shoebox with assorted Hawid mounts, mount guillotine, perf guide, short/long wave UV light, 2008 and 2011 Unitrade catalogues, etc.
..... **Est \$100**
- 2171 U.V. Lamp Long & Short Wave**, model UVGL-25, appears brand new in it's original box. Includes instructions & warranty card. Retail value of \$250 plus.
..... **Est. \$75**
- 2172 Six Scott International Specialty Albums with pages (no stamps)** includes British America, Australia, Great Britain - British Europe - British Oceania, Germany & Colonies, British South Atlantic -Leeward - Windward Islands (x2 albums - one with pages for British Asia). Albums have some light wear, pages are unused.
..... **Est \$150**
- 2173 Three Mint Sheet Albums**, three-screw post style with 100 sheet capacity, approximately 10"x12". Owner's original retail was over \$390. Very good condition.
..... **Est \$50**

TERMS & CONDITIONS (Please read carefully)

1. The property described in this catalogue will be offered at public auction by Sparks Auctions Inc. (Sparks) on behalf of various consignors. By bidding on any lot, whether in person, or through an agent, via Stamp Auction Network, by mail, email, fax, telephone, website, or any other means, the bidder acknowledges and agrees to all of the following Terms and Conditions of Sale.

2. The highest bidder acknowledged by the auctioneer shall be the buyer. The term "hammer price" means the last bid acknowledged by the auctioneer. The purchase price payable by the buyer will be the sum of the hammer price and a commission equal to 15% of the hammer price ("buyer's premium"), together with any sales tax which may be due on the sale.

3. All bids are per lot as numbered in the catalogue. The auctioneer shall regulate the bidding and reserves the right to reject any bid believed by him not to be made in good faith; to withdraw any lot prior to sale; to divide a lot; or to group two or more lots and to act on behalf of the vendor. In the event of any dispute, the auctioneer's decision shall be final. Sparks will execute bidding instructions on behalf of clients, but will not be responsible for any errors in the execution of such bids.

4. Unless a bidder has established credit with Sparks prior to the sale, Sparks must receive payment in full before the lots will be delivered. Buyers not known to Sparks must make payment in full within five days from the date of sale. Accounts more than thirty days in arrears will be subject to a late payment charge of 2% per month. All expenses incurred in securing payment from delinquent accounts will be charged to the defaulter. A fee of \$100.00 will be charged for any cheque returned for insufficient funds.

5. All sales are in CANADIAN FUNDS. Payment may be made by bank draft, bank transfer, cheque drawn on a Canadian or U.S. bank, Canadian or International postal money order, cash or credit card (VISA and MasterCard only). There are no additional fees for payment by credit cards, please provide at time of bidding. Payment in U.S. funds is acceptable at the same rate which Sparks can purchase Canadian Funds at our bank (2.5% percent above the mid-market rate). Contact us if you require the exact amount owed in U.S. funds. Credit cards will be processed in Canadian Funds.

6. Buyers from Canada will be charged Federal GST or HST. Absentee bidders resident outside Canada are not liable for Canadian taxes if purchases are delivered outside of Canada. See shipping instructions.

7. Until paid for in full, all lots remain the property of Sparks on behalf of the seller.

8. The buyer assumes all risk for delivery of purchased lots and agrees to pay for prescribed shipping costs.

9. Because the descriptions and scans of the auction will be available in a printed catalogue, our website and on Stamp Auction Network, there is a chance of technical error. In that event the auctioneer's decision will be final. If discovered before the sale a notice will be posted on sparks-auctions.com. Opening bids will be available on the websites and will be updated. These are only provided as a service to bidders and Sparks does not guarantee their completeness or accuracy.

10. Any lot, the description of which is obviously incorrect, is returnable, but only if the lot is returned within 14 days of receipt. All disputed lots must be returned intact with the original packing material. The following lots may not be returned for any reason: Lots containing ten or more items; any lot described with "faults" or "defects" may not be returned because of any fault or defect. No illustrated lots may be returned because of centering, margins or other factors shown in the illustrations.

11. All lots are sold as genuine. If a prospective purchaser wishes to obtain other expert opinion from a mutually acceptable authority, an

extension may be granted on a lot prior to the commencement of the auction provided that the following conditions are met; (1) the purchase price of the lot must be paid in full, (2) the item must be submitted to the mutually acceptable expertizing committee with a properly executed application form within 14 days of the sale, (3) a copy of the application form must be given to Sparks, (4) unless prior arrangements are made, extensions are granted for a period of up to 100 days; (5) if in the opinion of the authority the lot is not genuine or was grossly misdescribed, the purchaser shall receive a full reimbursement of the purchase price plus costs of certification up to \$100, and (6) lots back stamped or marked are not returnable. It is the purchaser's responsibility not to let this happen.

SHIPPING INFORMATION

Unless specific other arrangements are made between the buyer and Sparks Auctions, lots will be shipped in the following manner:

Within Canada:

- a) Single or multiple lots that fit into one or more regular EXPRESS POST envelopes will be shipped by that method with signature required. These lots will be charged postage only but not a handling, packaging, or insurance fee.
- b) Cartons and larger lots will normally be shipped by parcel post or FedEx with signature required. If bulky lots have a value in excess of \$1000 they will be shipped by EXPRESS POST with signature required. This category of lots will usually be charged an additional handling or packaging fee.

To the USA:

- a) Single or multiple lots will be sent by Fed-Ex with signature required and no extra handling, packaging, or insurance fees.
- b) Cartons and larger lots will be shipped by UPS ground or FedEx Ground with signature required. This category of lots will usually be charged an additional handling or packaging fee.

Overseas:

- a) Single or multiple lots will be sent by Registered or Xpress Mail with signature required and no extra handling, packaging or insurance fees.
- b) Carton and larger lots will be shipped by pre-arrangement only. We reserve the right to not ship to areas of the world not served by Fed-Ex.

AGENTS

We can recommend the following 4 agents, all of whom attend the sale. The three who are resident in Canada attend the sale.

John Beddows 705-495-3134 jlw@onlink.net
Doug Lingard 613-737-4864 lingardd@istar.ca
Nick Martin 44 (0) 12 0546 0968
nick@loveauctions.co.uk
Peter Rennie 450-218-1616 peter.e.ennie@videotron.ca

Consignments

The next Sparks Auction is tentatively scheduled for Summer 2014. If you are planning to consign material, it is to your advantage to do so early. This gives our lotting team sufficient time to properly lot, describe and catalogue your property. For more information contact Kate Morrow or Louise Davies.

info@sparks-auctions.com
613-567-3336

Notes on catalogue values and reference

Catalogue values are listed for most lots offered. These are the best available guides to the retail price of a single stamp or set provided that the item(s) are the same quality as the standard described in the introduction to each catalogue. Exceptional quality will often sell above the catalogue value; inferior quality will sell for less; faulty stamps in a lot can result in a sale price of a small percentage of the catalogue price.

When cataloguing collections we use the value for the grade specified. For Scott this grade is very fine. For Unitrade we use the grade specified at the start of the textual description. Thus a "fine" collection will have all stamps added at the fine price. We do not count obvious forgeries, reprints etc. and usually do not count faulty or ugly stamps. A lightly penciled X under a stamp means it was not counted in the catalogue value. We put a light pencil note beside more expensive stamps and put a total catalogue value at the bottom of each page to assist viewers.

The following catalogues have been used. If there is a variance, this will be mentioned in the text of the description. The term "owner's catalogue value" indicates a variety of approaches and may include older versions of catalogues. We will have inspected and reviewed the result but not re-catalogued; hence we do not vouch for the exact total of catalogue value.

2014 Scott Catalogue Volumes 1 through 6
2014 Scott Classic and US Specialized
2014 Unitrade Specialized Catalogue of Canadian Stamps
2014 Stanley Gibbons 1840-1970 (SG) values in £
2007 or later Michel Catalogues of the World (Mi) values in €
2009 The Canadian Revenue Stamp Catalogue
by E.S.J. Van Dam

Other Specialized catalogues as noted in descriptions.

The U.S. Specialized and the Scott Classic are referred to as Scott interchangeably with the standard 6 volumes.

About Bidding

**Please bid using these increments.
(All bids are in Canadian dollars.)**

\$2 - \$30	\$2	\$1600 - \$3000	\$100
\$35 - \$100	\$5	\$3200 - \$7000	\$200
\$110 - \$250	\$10	\$7500 - \$15,000	\$500
\$275 - \$750	\$25	\$16,000 - \$30,000	\$1,000
\$800 - \$1500	\$50	\$32,000 - \$50,000	\$2,000
		above \$50,000	\$5,000

- 1) Please bid using the increments above. All bids not conforming to these increments will be lowered to the appropriate amount.
- 2) You have the option to break ties or increase your bids if needed by checking the appropriate box on the bid sheet.
- 3) If you are bidding through the internet, after you have entered your bids you will receive a computer generated email describing each lot you bid on and telling you where you stand in terms of other bidders without divulging the high bid. You then have the option of updating your bids. If you bid by mail or fax you have the option of asking to receive this email by checking the appropriate box and including your email address.
- 4) If you give your bids to Stamp Auction Network, or to Sparks Auctions you will only pay one increment over the second highest bid. Your top (maximum) bid will be used only if another bid is one increment below yours, or exactly the same as your bid but was received after yours. In the event of tie bids, the earliest bid received by us will be successful. *We do not accept "buy" bids.*

5) The auctioneer may permit telephone bidding during the auction. This must be arranged well in advance of the auction starting time. Sparks reserves the right to refuse telephone bidding at any given time. Sparks will not be held responsible in the event that a telephone bidder cannot be contacted. Applicable telephone expenses will be charged to telephone bidders.

6) OPENING BIDS will be available approximately one week before the auction. (With one week to go most of these will be well below the final price). New opening bids will be updated at least daily. If you see that an opening bid is higher than you wish to bid for a lot you would like to buy, this feature allows you to focus on other lots of interest to you. Sparks will not be held responsible in the event of errors in the opening bids provided before the sale.

7) You have the option of limiting your purchases to a specified dollar figure (e.g. \$325), or to an approximate figure. This feature allows you to bid with the confidence that you will not be financially embarrassed if you are very successful in the auction. It also allows you to use a strategy of bidding just above the opening bid for many lots with the expectation of winning only a minority of these.

8) With currencies fluctuating as widely as they do it is no longer practical to offer bidding in both Canadian and U.S. dollars. However you can specify the limit of your total purchases in US funds and it will be converted to the appropriate amount on the day of the sale.

Participate in Live Internet Bidding

LIVE Internet Floor for **Sparks Auctions's Sale 10** closing on Jun 26-28, 2012. Contact us by Phone at (613)567-3336, [Contact us Via eMAIL](#). Please READ [Instructions/Help](#) (especially, if you want to bid in more than one live auction at once.) [Listen to the Public Auction Broadcast](#). **Welcome Floor Bidders** (SparksFloor)! You are Cust# 99999, You are approved for Bidding. Paddle I1. Time: 08:47:29:231. F11 (if using Internet Explorer) toggles full screen mode.

Lot and Description	Bidding
 <p>Canada Province of Canada-Pence Issues</p> <p>Lot 6. 1852 3d red Beaver on wove Paper, used with four wide margins all around and an ideal 4-ring #8 (Chatham, RF 4). Pressed out horizontal crease, else very fine.</p> <p>Unitrade \$ 300</p> <p>Your Bid C\$ 75.00 Selling to you for C\$ 75.00</p> <p>Hide Images</p>	<p>Bid 80</p> <p>Bid 85</p> <p>Bid 90</p> <p>Bid 95</p> <p>Bid 100</p> <p>Bid 110</p> <p>Pass (This is my Top Bid)</p> <p>Retract my Bid (I Made a Mistake)</p> <p>Send a Message to the Auction Floor</p> <p>Message History (from the public auction)</p>

U.S. \$ 75 5,813 ¥en Euro € 57 Can \$ 75 GB £ 47 AU \$ 73 Swiss CHF 69

Messages from the public auction

Please close this form when you are not bidding or watching the auction.

Lot 4 going for 130...

Lot 4 Last Call at 130...

Lot 4 SOLD. Book/NET for C\$ 130.

Lot 5 going for 250...

Lot 5 going for 300...

Lot 5 going for 350...

Lot 5 Last Call at 375...

Lot 5 SOLD. Book/NET Paddle I313 for C\$ 375.

Done

How To Bid

Advance Bidding We accept bids in the time-honoured tradition: you can mail us a printed bidsheet (available for download from our site), or fax it to us at 613-567-2972, or call us at 613-567-3336 with your bidding information. E-mail bids also work well; simply provide the lot number and your maximum bid in Canadian dollars.

For the most satisfying and realistic experience akin to being on the auction floor, you should become familiar with Live Internet Bidding.

Live Internet Bidding

Live bidding on the internet allows bidders anywhere in the world to participate in the auction. Sparks Auctions is pleased to make the auction available through Stamp Auction Network, and we will do everything we can for our customers to make the process simple, trustworthy and fun.

Connect to Stamp Auction Network at: stampauctionnetwork.com

Register once and create a user name, which will allow you to choose auction firms to bid with, including Sparks Auctions. We will approve you to bid as soon as possible during normal business hours. If your application was made more than one month ago, please re-submit.

The Approval Process

We will not extend credit terms to any buyer who has not made arrangements in advance of the auction. Payment must be made before lots are shipped, preferably by credit card, but we also accept cheques, money orders, etc. We need to confirm your account before you will be able to place bids with us. For fastest bidder confirmation, please reference Ian Kimmerly, Sparks Auctions, or other North American auction houses when you create your account. Other details that will help us

quickly approve you for bidding include:

- * Credit Card number (Visa or MC, with expiry date and CVC code)
- * Philatelic references (including eBay reputations, BidStart etc.)
- * Associations (APS, RPSC, BPA, etc.)
- * Your own professional website (stamp-related or otherwise)
- * A valid e-mail address (we will not approve you if your e-mail bounces)
- * Call us at 613-567-3336

A complete bidder registration with many of these details included will result in a speedy approval. We want your bids, but we do not want "problem buyers!" NB: We do not normally check references from banks, AMEX, individuals (non-philatelic), etc.

The On-Line Auction

Once you have been registered and approved by us, you can:

Keep track of lots you are interested in, and place bids on-line at any time before the auction begins. This is similar to any other form of advance bidding (ie., sending us a bidsheet by mail, fax, etc.), but you will receive acknowledgement of your bids once they are submitted, and, if you wish, further confirmation by e-mail if you are outbid.

Comprehensive internet bidding instructions can be found at: sparks-auctions.com/how-to-bid-with-us/



220



231



235



243



312



333



337



338



362



542



605



606



610

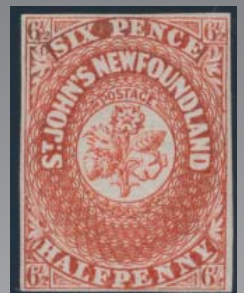

619



24



43

Corrections & Updates

AUCTION #14 CORRECTIONS TO LOT DESCRIPTIONS

Last updated Wednesday, April 10th, 2014 at 12:00pm EDT

See also our [listing of extra scans](#) which do not appear either in the printed catalogue or on Stamp Auction Network. [Scans for China Lots 1973-1974 are also available.](#)

LOT#	Correction
180	This is the 1876 5c slate green (Unitrade #38) , CV \$750 (not #42).
222	Has two very small stains on gum side at upper right.
226, 230	Author Ken Pugh advises us that these are the works of an unknown forger, not Oneglia.
337	Slight gum bend.
454	Withdrawn (misdescribed).
506	Contains #O272 and O273 (not O9 and O10).
752	The stamp identified as Die 1a is actually Die II on thin paper (ACSC#57) , Scott #170a hinged . The other is Die III, Scott #183 NH, CV\$97.50.
747	There is some perf separation on the 1st row between the 1st and 2nd, 2nd and 3rd, 4th and 5th, and 5th and 6th stamps.
784	This is Scott #7 (on white paper) , CV \$575.
786	This is Scott #7a (deep brown) , as originally described (no change; scan has been redone).
850	The 10/- illustrated online for this lot is SG #164 (CV £425) and not #163 (CV £650). Therefore the catalogue value for the lot is £4,143 (with hinged stamps CV over £2,200).
851	This is not SG #154 but rather SG 153 from position 21 (£120). This can be determined because it has two horizontal and parallel scratches under the King's medals, a flaw not found on SG 154 which

is a later printing and from an overhauled state of the plate in which this flaw was removed.

- 853 This stamp is not SG #162 but rather **SG 161 (£900)** [or possibly **SG 160b (CV £650)**]. It is the 7/6 double head, from the “Long Gash” state of the head plate (SG 160b/161). The first expert we heard from who identified the plate flaws wanted to see this stamp in natural light to determine whether it was SG 160b or SG 161; a second expert identified it as SG 161. [SG 162 would have to be from the “Short Gash” state of the plate to qualify as SG 162. The SG 162 has a much deeper (darker) and brighter blue frame colour.]
- 865 Withdrawn (duplicate lot).
- 913 The Feb. 4 c.d.s. does not specify a year and is **undated**. The letter is internally dated **Feb. 2, 1850**.
- 933 Withdrawn (fake).
- 967 The stamp is **#12 or #12b**, (not #5 as originally identified). We have removed the heavy hinge remnant from the back of the questioned stamp, but could not determine the watermark. The stamp measures 21½ mm which falls in between the listed measurements for #12 and #12b.
- 1066 One stamp is soiled on the front.
- 1074 This is a **Trial Colour Proof in blue-green and black**.
- 1138 Withdrawn (forgery).
- 1146 One of the \$1.50 has clipped perfs
- 1246 Withdrawn (forgery).
- 1253 Withdrawn (forgery).
- 1319 Withdrawn (forgery).
- 1508 Lot contains **110** covers (not 500).
- 1515 Covers are from **Great Britain** (not Canada).
- 1572 There are **51 items** in this lot (not 57).
- 1582 Should be **Colorano** (not Colorado).
- 1710 These are the 1977-1981 Series 1. There is a release 11 (not included in this offering).
- 1730 This book is by **Higgins & Gage** (not Kessler).
- 1817 Coils include #134 (NH strip of four). Will be offered on floor only.
- 1894 Should be #322/902, 1953 to 1981.
- 1973 [See scans in our Image Gallery.](#)
- 1974 [See scans in our Image Gallery.](#)
- 1975 Withdrawn.

Login Password

Please Login. You are NOT Logged in.

[Links](#)
[Membership](#)
[Calendars](#)
[Help](#)
[More](#)
[Auction Firms](#)
[Closing](#)
[Apr-11-14 12:28](#)

Prices Realized for Sparks Auctions's Sale 14, Apr 8-10, 2014 .

Lot No.	Realized	Lot No.	Realized	Lot No.	Realized	Lot No.	Realized	Lot No.	Realized	Lot No.	Realized
1	C\$ 2,400	21	C\$ 75	41	C\$ 350	59	C\$ 275	79	C\$ 575	98	C\$ 900
2	C\$ 500	22	C\$ 325	41A	C\$ 300	60	C\$ 100	80	C\$ 250	99	C\$ 180
3	C\$ 100	23	C\$ 65	42	C\$ 1,050	61	C\$ 300	81	C\$ 250	100	C\$ 250
4	C\$ 300	24	C\$ 950	43	C\$ 850	62	C\$ 850	82	C\$ 375	101	C\$ 190
5	C\$ 375	25	C\$ 60	44	C\$ 250	63	C\$ 3,200	83	C\$ 55	102	C\$ 170
6	C\$ 550	26	C\$ 40	45	C\$ 75	64	C\$ 190	83A	C\$ 275	103	C\$ 140
7	C\$ 400	27	C\$ 140	45A	C\$ 3,600	65	C\$ 30	84	C\$ 300	104	C\$ 150
8	C\$ 900	28	C\$ 130	46	C\$ 220	66	C\$ 100	85	C\$ 80	105	C\$ 80
9	C\$ 400	29	C\$ 210	47	C\$ 100	67	C\$ 75	86	C\$ 230	106	C\$ 110
10	C\$ 210	30	C\$ 110	48	C\$ 95	68	C\$ 300	87	C\$ 90	107	C\$ 375
11	C\$ 95	31	C\$ 325	49	C\$ 60	69	C\$ 95	88	C\$ 1,700	108	C\$ 60
12	C\$ 60	32	C\$ 425	50	C\$ 80	70	C\$ 200	89	C\$ 85	109	C\$ 275
13	C\$ 325	33	C\$ 1,250	51	C\$ 190	71	C\$ 35	90	C\$ 110	110	C\$ 625
14	C\$ 1,500	34	C\$ 1,150	52	C\$ 500	72	C\$ 160	91	C\$ 350	111	C\$ 150
15	C\$ 65	35	C\$ 450	53	C\$ 220	73	C\$ 60	92	C\$ 170	112	C\$ 170
16	C\$ 220	36	C\$ 120	54	C\$ 2,000	74	C\$ 190	93	C\$ 80	113	C\$ 130
17	C\$ 160	37	C\$ 525	55	C\$ 350	75	C\$ 180	94	C\$ 230	114	C\$ 250
18	C\$ 425	38	C\$ 300	56	C\$ 1,250	76	C\$ 50	95	C\$ 35	115	C\$ 60
19	C\$ 65	39	C\$ 1,050	57	C\$ 190	77	C\$ 70	96	C\$ 100	116	C\$ 45
20	C\$ 130	40	C\$ 425	58	C\$ 600	78	C\$ 90	97	C\$ 65	117	C\$ 150

Lot	Lot	Lot	Lot	Lot	Lot
-----	-----	-----	-----	-----	-----

Lot No.	Realized	Lot No.	Realized	Lot No.	Realized	Lot No.	Realized	Lot No.	Realized	Lot No.	Realized
118	C\$ 110	137	C\$ 120	157	C\$ 275	177	C\$ 95	197	C\$ 425	217	C\$ 180
119	C\$ 70	138	C\$ 45	158	C\$ 80	178	C\$ 140	198	C\$ 160	218	C\$ 120
120	C\$ 22	139	C\$ 110	159	C\$ 450	179	C\$ 65	199	C\$ 180	219	C\$ 120
121	C\$ 525	140	C\$ 170	160	C\$ 22	180	C\$ 130	200	C\$ 140	220	C\$ 1,200
122	C\$ 500	141	C\$ 160	161	C\$ 475	181	C\$ 130	201	C\$ 400	221	C\$ 350
123	C\$ 65	142	C\$ 1,700	162	C\$ 55	182	C\$ 95	202	C\$ 325	222	C\$ 500
124	C\$ 275	143	C\$ 575	163	C\$ 120	183	C\$ 140	203	C\$ 5,800	223	C\$ 275
125	C\$ 65	144	C\$ 120	164	C\$ 22	184	C\$ 525	204	C\$ 1,100	224	C\$ 190
126	C\$ 100	145	C\$ 375	165	C\$ 1,350	185	C\$ 95	205	C\$ 475	225	C\$ 160
127	C\$ 160	146	C\$ 70	166	C\$ 85	186	C\$ 120	206	C\$ 150	226	C\$ 120
127A	C\$ 5,500	147	C\$ 625	167	C\$ 55	187	C\$ 200	207	C\$ 100	227	C\$ 425
128	C\$ 140	148	C\$ 130	168	C\$ 800	188	C\$ 75	208	C\$ 150	228	C\$ 325
129	C\$ 45	149	C\$ 450	169	C\$ 130	189	C\$ 45	209	C\$ 75	229	C\$ 170
130	C\$ 30	150	C\$ 250	170	C\$ 12	190	C\$ 30	210	C\$ 240	230	C\$ 90
131	C\$ 275	151	C\$ 375	171	C\$ 85	191	C\$ 70	211	C\$ 375	231	C\$ 550
132	C\$ 425	152	C\$ 950	172	C\$ 600	192	C\$ 100	212	C\$ 160	232	C\$ 525
133	C\$ 190	153	C\$ 60	173	C\$ 525	193	C\$ 275	213	C\$ 50	233	C\$ 400
134	C\$ 200	154	C\$ 130	174	C\$ 70	194	C\$ 95	214	C\$ 350	234	C\$ 240
135	C\$ 170	155	C\$ 300	175	C\$ 50	195	C\$ 190	215	C\$ 160	235	C\$ 600
136	C\$ 80	156	C\$ 210	176	C\$ 30	196	C\$ 475	216	C\$ 200	236	C\$ 675

Lot No.	Realized	Lot No.	Realized	Lot No.	Realized	Lot No.	Realized	Lot No.	Realized	Lot No.	Realized
237	C\$ 375	257	C\$ 350	277	C\$ 180	297	C\$ 65	317	C\$ 140	337	C\$ 525
238	C\$ 210	258	C\$ 170	278	C\$ 180	298	C\$ 40	318	C\$ 230	338	C\$ 1,000
239	C\$ 130	259	C\$ 575	279	C\$ 60	299	C\$ 200	319	C\$ 100	339	C\$ 130
240	C\$ 240	260	C\$ 325	280	C\$ 110	300	C\$ 325	320	C\$ 200	340	C\$ 900
241	C\$ 300	261	C\$ 100	281	C\$ 130	301	C\$ 500	321	C\$ 150	341	C\$ 180
242	C\$ 210	262	C\$ 170	282	C\$ 50	302	C\$ 300	322	C\$ 40	342	C\$ 850
243	C\$ 525	263	C\$ 80	283	C\$ 475	303	C\$ 300	323	C\$ 200	343	C\$ 375
244	C\$ 400	264	C\$ 120	284	C\$ 350	304	C\$ 1,250	324	C\$ 220	344	C\$ 140
245	C\$ 220	265	C\$ 45	285	C\$ 1,150	305	C\$ 160	325	C\$ 900	345	C\$ 130
246	C\$ 250	266	C\$ 275	286	C\$ 275	306	C\$ 180	326	C\$ 250	346	C\$ 250
247	C\$ 210	267	C\$ 160	287	C\$ 500	307	C\$ 350	327	C\$ 85	347	C\$ 210
248	C\$ 400	268	C\$ 5,000	288	C\$ 625	308	C\$ 55	328	C\$ 90	348	C\$ 65
249	C\$ 75							329	C\$ 75		

250	C\$ 110	269	C\$ 55	289	C\$ 60	309	C\$ 100	330	C\$ 500	349	C\$ 20
251	C\$ 300	270	C\$ 950	290	C\$ 250	310	C\$ 6,600	331	C\$ 140	350	C\$ 550
252	C\$ 450	271	C\$ 160	291	C\$ 210	311	C\$ 800	332	C\$ 90	351	C\$ 210
253	C\$ 110	272	C\$ 230	292	C\$ 500	312	C\$ 800	333	C\$ 800	352	C\$ 550
254	C\$ 200	273	C\$ 85	293	C\$ 100	313	C\$ 200	334	C\$ 400	353	C\$ 110
255	C\$ 190	274	C\$ 525	294	C\$ 210	314	C\$ 150	335	C\$ 110	354	C\$ 140
256	C\$ 375	275	C\$ 275	295	C\$ 300	315	C\$ 275	336	C\$ 200	355	C\$ 300
		276	C\$ 170	296	C\$ 75	316	C\$ 300			356	C\$ 300

Lot No.	Realized	Lot No.	Realized	Lot No.	Realized	Lot No.	Realized	Lot No.	Realized	Lot No.	Realized
357	C\$ 50	376	C\$ 95	396	C\$ 110	416	C\$ 80	435	C\$ 16	456	C\$ 220
358	C\$ 1,000	377	C\$ 375	397	C\$ 220	417	C\$ 16	436	C\$ 18	457	C\$ 190
359	C\$ 700	378	C\$ 110	398	C\$ 210	418	C\$ 16	437	C\$ 50	458	C\$ 210
360	C\$ 400	379	C\$ 50	399	C\$ 110	419	C\$ 12	438	C\$ 375	459	C\$ 250
361	C\$ 130	380	C\$ 180	400	C\$ 150	420	C\$ 16	439	C\$ 170	460	C\$ 475
362	C\$ 850	381	C\$ 80	401	C\$ 180	421	C\$ 16	440	C\$ 20	461	C\$ 500
363	C\$ 230	382	C\$ 300	402	C\$ 300	422	C\$ 6	441	C\$ 24	462	C\$ 85
364	C\$ 625	383	C\$ 130	403	C\$ 50	423	C\$ 50	442	C\$ 55	463	C\$ 55
365	C\$ 80	384	C\$ 675	404	C\$ 130	424	C\$ 45	443	C\$ 35	464	C\$ 60
366	C\$ 95	385	C\$ 70	405	C\$ 180	425	C\$ 8	444	C\$ 22	465	C\$ 35
367	C\$ 160	386	C\$ 300	406	C\$ 170	426	C\$ 140	445	C\$ 625	466	C\$ 40
368	C\$ 100	387	C\$ 190	407	C\$ 110	427	C\$ 70	446	C\$ 40	467	C\$ 950
369	C\$ 160	388	C\$ 50	408	C\$ 120	428	C\$ 400	447	C\$ 14	468	C\$ 170
370	C\$ 300	389	C\$ 55	409	C\$ 120	429	C\$ 85	448	C\$ 210	469	C\$ 30
371	C\$ 375	390	C\$ 200	410	C\$ 210	429A	C\$ 2,000	449	C\$ 30	470	C\$ 240
372	C\$ 600	391	C\$ 240	411	C\$ 700	430	C\$ 140	450	C\$ 120	471	C\$ 190
372A	C\$ 1,000	392	C\$ 400	412	C\$ 300	431	C\$ 75	451	C\$ 12	472	C\$ 375
373	C\$ 230	393	C\$ 60	413	C\$ 24	432	C\$ 75	452	C\$ 500	473	C\$ 55
374	C\$ 300	394	C\$ 525	414	C\$ 40	433	C\$ 130	453	C\$ 26	474	C\$ 150
375	C\$ 65	395	C\$ 55	415	C\$ 130	434	C\$ 140	455	C\$ 170	475	C\$ 100

Lot No.	Realized	Lot No.	Realized	Lot No.	Realized	Lot No.	Realized	Lot No.	Realized	Lot No.	Realized
476	C\$ 425	496	C\$ 350	516	C\$ 130	536	C\$ 130	556	C\$ 14	576	C\$ 100
477	C\$ 150	497	C\$ 100	517	C\$ 120	537	C\$ 130	557	C\$ 50	577	C\$ 130

478	C\$ 45	498	C\$ 100	518	C\$ 75	538	C\$ 110	558	C\$ 35	578	C\$ 50
479	C\$ 210	499	C\$ 100	519	C\$ 130	539	C\$ 130	559	C\$ 575	579	C\$ 190
480	C\$ 130	500	C\$ 65	520	C\$ 190	540	C\$ 130	560	C\$ 950	580	C\$ 275
481	C\$ 300	501	C\$ 250	521	C\$ 170	541	C\$ 150	561	C\$ 1,000	601	C\$ 90
482	C\$ 180	502	C\$ 110	522	C\$ 170	542	C\$ 750	562	C\$ 150	602	C\$ 425
483	C\$ 50	503	C\$ 140	523	C\$ 100	543	C\$ 160	563	C\$ 650	603	C\$ 50
484	C\$ 45	504	C\$ 210	524	C\$ 110	544	C\$ 45	564	C\$ 35	604	C\$ 170
485	C\$ 45	505	C\$ 110	525	C\$ 140	545	C\$ 400	565	C\$ 80	605	C\$ 725
486	C\$ 190	506	C\$ 150	526	C\$ 180	546	C\$ 110	566	C\$ 300	606	C\$ 600
487	C\$ 110	507	C\$ 220	527	C\$ 35	547	C\$ 90	567	C\$ 35	607	C\$ 190
488	C\$ 350	508	C\$ 130	528	C\$ 80	548	C\$ 350	568	C\$ 60	608	C\$ 700
489	C\$ 200	509	C\$ 190	529	C\$ 130	549	C\$ 100	569	C\$ 50	609	C\$ 150
490	C\$ 85	510	C\$ 100	530	C\$ 120	550	C\$ 75	570	C\$ 55	610	C\$ 400
491	C\$ 1,100	511	C\$ 160	531	C\$ 50	551	C\$ 40	571	C\$ 22	611	C\$ 110
492	C\$ 210	512	C\$ 110	532	C\$ 65	552	C\$ 65	572	C\$ 550	612	C\$ 140
493	C\$ 160	513	C\$ 75	533	C\$ 55	553	C\$ 20	573	C\$ 160	613	C\$ 300
494	C\$ 140	514	C\$ 250	534	C\$ 75	554	C\$ 60	574	C\$ 35	614	C\$ 1,900
495	C\$ 50	515	C\$ 85	535	C\$ 275	555	C\$ 110	575	C\$ 75	614A	C\$ 1,100

Lot No.	Realized	Lot No.	Realized	Lot No.	Realized	Lot No.	Realized	Lot No.	Realized	Lot No.	Realized
615	C\$ 1,650	634	C\$ 90	718	C\$ 275	738	C\$ 75	758	C\$ 300	778	C\$ 60
616	C\$ 325	635	C\$ 220	719	C\$ 12	739	C\$ 110	759	C\$ 75	779	C\$ 55
617	C\$ 110	636	C\$ 130	720	C\$ 150	740	C\$ 70	760	C\$ 40	780	C\$ 70
618	C\$ 60	701	C\$ 110	721	C\$ 85	741	C\$ 190	761	C\$ 170	781	C\$ 22
618A	C\$ 2,800	702	C\$ 210	722	C\$ 120	742	C\$ 110	762	C\$ 30	782	C\$ 65
619	C\$ 800	703	C\$ 65	723	C\$ 35	743	C\$ 55	763	C\$ 160	783	C\$ 230
620	C\$ 3,400	704	C\$ 200	724	C\$ 110	744	C\$ 40	764	C\$ 70	784	C\$ 60
621	C\$ 950	705	C\$ 210	725	C\$ 120	745	C\$ 80	765	C\$ 22	785	C\$ 140
622	C\$ 35	706	C\$ 95	726	C\$ 130	746	C\$ 110	766	C\$ 65	786	C\$ 140
623	C\$ 190	707	C\$ 120	727	C\$ 95	747	C\$ 190	767	C\$ 65	787	C\$ 45
624	C\$ 70	708	C\$ 325	728	C\$ 80	748	C\$ 80	768	C\$ 70	788	C\$ 30
625	C\$ 180	709	C\$ 300	729	C\$ 120	749	C\$ 60	769	C\$ 70	789	C\$ 140
626	C\$ 65	710	C\$ 60	730	C\$ 160	750	C\$ 80	770	C\$ 75	790	C\$ 90
627	C\$ 55	711	C\$ 210	731	C\$ 95	751	C\$ 450	771	C\$ 100	791	C\$ 30
		712	C\$ 325	732	C\$ 26	752	C\$ 45	772	C\$ 325	792	C\$ 110
		713	C\$ 80	733	C\$ 50	753	C\$ 100	773	C\$ 140	793	C\$ 85

628	C\$ 325	714	C\$ 210	734	C\$ 70	754	C\$ 45	774	C\$ 110	794	C\$ 60
629	C\$ 75	715	C\$ 35	735	C\$ 150	755	C\$ 22	775	C\$ 190	795	C\$ 45
630	C\$ 325	716	C\$ 150	736	C\$ 65	756	C\$ 55	776	C\$ 180	796	C\$ 70
631	C\$ 325	717	C\$ 325	737	C\$ 65	757	C\$ 85	777	C\$ 210	797	C\$ 95
632	C\$ 325										
633	C\$ 350										

Lot No.	Realized	Lot No.	Realized	Lot No.	Realized	Lot No.	Realized	Lot No.	Realized	Lot No.	Realized
798	C\$ 45	818	C\$ 65	838	C\$ 400	858	C\$ 45	905	C\$ 170	925	C\$ 110
799	C\$ 130	819	C\$ 60	839	C\$ 400	859	C\$ 80	906	C\$ 160	926	C\$ 110
800	C\$ 60	820	C\$ 70	840	C\$ 450	860	C\$ 65	907	C\$ 130	927	C\$ 800
801	C\$ 100	821	C\$ 4,200	841	C\$ 210	861	C\$ 60	908	C\$ 160	928	C\$ 120
802	C\$ 160	822	C\$ 850	842	C\$ 160	862	C\$ 95	909	C\$ 275	929	C\$ 250
803	C\$ 90	823	C\$ 4,000	843	C\$ 170	863	C\$ 50	910	C\$ 150	930	C\$ 220
804	C\$ 130	824	C\$ 2,800	844	C\$ 90	864	C\$ 75	911	C\$ 130	931	C\$ 110
805	C\$ 70	825	C\$ 250	845	C\$ 180	866	C\$ 22	912	C\$ 250	932	C\$ 65
806	C\$ 110	826	C\$ 60	846	C\$ 70	867	C\$ 80	913	C\$ 210	934	C\$ 95
807	C\$ 45	827	C\$ 170	847	C\$ 40	868	C\$ 140	914	C\$ 675	935	C\$ 300
808	C\$ 75	828	C\$ 30	848	C\$ 900	869	C\$ 250	915	C\$ 675	936	C\$ 400
809	C\$ 85	829	C\$ 35	849	C\$ 140	870	C\$ 400	916	C\$ 850	937	C\$ 400
810	C\$ 85	830	C\$ 150	850	C\$ 1,700	871	C\$ 85	917	C\$ 80	938	C\$ 190
811	C\$ 60	831	C\$ 40	851	C\$ 350	872	C\$ 45	918	C\$ 40	939	C\$ 475
812	C\$ 40	832	C\$ 900	852	C\$ 425	873	C\$ 80	919	C\$ 250	940	C\$ 110
813	C\$ 210	833	C\$ 170	853	C\$ 500	874	C\$ 110	920	C\$ 150	941	C\$ 650
814	C\$ 60	834	C\$ 350	854	C\$ 525	901	C\$ 275	921	C\$ 60	942	C\$ 22
815	C\$ 30	835	C\$ 90	855	C\$ 160	902	C\$ 240	922	C\$ 85	943	C\$ 110
816	C\$ 28	836	C\$ 300	856	C\$ 60	903	C\$ 55	923	C\$ 40	944	C\$ 80
817	C\$ 170	837	C\$ 300	857	C\$ 85	904	C\$ 425	924	C\$ 70	945	C\$ 50

Lot No.	Realized	Lot No.	Realized	Lot No.	Realized	Lot No.	Realized	Lot No.	Realized	Lot No.	Realized
946	C\$ 24	966	C\$ 75	986	C\$ 50	1006	C\$ 200	1026	C\$ 20	1046	C\$ 100
947	C\$ 70	967	C\$ 90	987	C\$ 110	1007	C\$ 30	1027	C\$ 85	1047	C\$ 80
948	C\$ 70	968	C\$ 65	988	C\$ 110	1008	C\$ 45	1028	C\$ 70	1048	C\$ 60
949	C\$ 45	969	C\$ 45	989	C\$ 95	1009	C\$ 85	1029	C\$ 40	1049	C\$ 40

950	C\$ 95	970	C\$ 190	990	C\$ 170	1010	C\$ 55	1030	C\$ 85	1050	C\$ 26
951	C\$ 90	971	C\$ 40	991	C\$ 220	1011	C\$ 100	1031	C\$ 70	1051	C\$ 22
952	C\$ 35	972	C\$ 65	992	C\$ 275	1012	C\$ 50	1032	C\$ 95	1052	C\$ 375
953	C\$ 180	973	C\$ 45	993	C\$ 275	1013	C\$ 50	1033	C\$ 85	1053	C\$ 200
954	C\$ 50	974	C\$ 75	994	C\$ 275	1014	C\$ 20	1034	C\$ 110	1054	C\$ 425
955	C\$ 85	975	C\$ 85	995	C\$ 625	1015	C\$ 35	1035	C\$ 30	1055	C\$ 50
956	C\$ 85	976	C\$ 60	996	C\$ 95	1016	C\$ 95	1036	C\$ 160	1056	C\$ 80
957	C\$ 95	977	C\$ 70	997	C\$ 130	1017	C\$ 150	1037	C\$ 50	1057	C\$ 45
958	C\$ 160	978	C\$ 45	998	C\$ 140	1018	C\$ 120	1038	C\$ 85	1058	C\$ 55
959	C\$ 50	979	C\$ 85	999	C\$ 350	1019	C\$ 120	1039	C\$ 50	1059	C\$ 55
960	C\$ 60	980	C\$ 45	1000	C\$ 75	1020	C\$ 95	1040	C\$ 190	1060	C\$ 200
961	C\$ 30	981	C\$ 24	1001	C\$ 190	1021	C\$ 26	1041	C\$ 60	1061	C\$ 325
962	C\$ 55	982	C\$ 40	1002	C\$ 95	1022	C\$ 55	1042	C\$ 35	1062	C\$ 95
963	C\$ 65	983	C\$ 85	1003	C\$ 90	1023	C\$ 55	1043	C\$ 170	1063	C\$ 65
964	C\$ 110	984	C\$ 22	1004	C\$ 250	1024	C\$ 40	1044	C\$ 75	1064	C\$ 400
965	C\$ 65	985	C\$ 35	1005	C\$ 110	1025	C\$ 35	1045	C\$ 60	1065	C\$ 85

Lot No.	Realized	Lot No.	Realized	Lot No.	Realized	Lot No.	Realized	Lot No.	Realized	Lot No.	Realized
1066	C\$ 200	1086	C\$ 160	1106	C\$ 60	1126	C\$ 80	1147	C\$ 80	1167	C\$ 30
1067	C\$ 50	1087	C\$ 20	1107	C\$ 110	1127	C\$ 55	1148	C\$ 130	1168	C\$ 50
1068	C\$ 55	1088	C\$ 60	1108	C\$ 80	1128	C\$ 55	1149	C\$ 170	1169	C\$ 40
1069	C\$ 50	1089	C\$ 60	1109	C\$ 170	1129	C\$ 100	1150	C\$ 65	1170	C\$ 40
1070	C\$ 60	1090	C\$ 50	1110	C\$ 120	1130	C\$ 65	1151	C\$ 95	1171	C\$ 60
1071	C\$ 110	1091	C\$ 40	1111	C\$ 250	1131	C\$ 210	1152	C\$ 45	1172	C\$ 30
1072	C\$ 60	1092	C\$ 70	1112	C\$ 50	1132	C\$ 40	1153	C\$ 75	1173	C\$ 90
1073	C\$ 55	1093	C\$ 40	1113	C\$ 35	1133	C\$ 45	1154	C\$ 55	1174	C\$ 45
1074	C\$ 40	1094	C\$ 40	1114	C\$ 26	1134	C\$ 90	1155	C\$ 20	1175	C\$ 28
1075	C\$ 95	1095	C\$ 55	1115	C\$ 24	1135	C\$ 75	1156	C\$ 28	1176	C\$ 45
1076	C\$ 100	1096	C\$ 65	1116	C\$ 22	1136	C\$ 190	1157	C\$ 110	1177	C\$ 95
1077	C\$ 130	1097	C\$ 180	1117	C\$ 55	1137	C\$ 160	1158	C\$ 80	1178	C\$ 50
1078	C\$ 325	1098	C\$ 55	1118	C\$ 60	1139	C\$ 80	1159	C\$ 45	1179	C\$ 100
1079	C\$ 80	1099	C\$ 20	1119	C\$ 50	1140	C\$ 24	1160	C\$ 28	1180	C\$ 90
1080	C\$ 85	1100	C\$ 100	1120	C\$ 130	1141	C\$ 60	1161	C\$ 22	1181	C\$ 60
1081	C\$ 55	1101	C\$ 140	1121	C\$ 300	1142	C\$ 26	1162	C\$ 40	1182	C\$ 24
1082	C\$ 70	1102	C\$ 110	1122	C\$ 160	1143	C\$ 60	1163	C\$ 55	1183	C\$ 75
1083	C\$ 95	1103	C\$ 70	1123	C\$ 55	1144	C\$ 40	1164	C\$ 50	1184	C\$ 90
1084	C\$ 130	1104	C\$ 45	1124	C\$ 100	1145	C\$ 45	1165	C\$ 70	1185	C\$ 85

1085	C\$ 130	1105	C\$ 60	1125	C\$ 100	1146	C\$ 70	1166	C\$ 50	1186	C\$ 80
------	---------	------	--------	------	---------	------	--------	------	--------	------	--------

Lot No.	Realized	Lot No.	Realized	Lot No.	Realized	Lot No.	Realized	Lot No.	Realized	Lot No.	Realized
1187	C\$ 45	1207	C\$ 100	1227	C\$ 40	1248	C\$ 75	1269	C\$ 169	1289	C\$ 120
1188	C\$ 80	1208	C\$ 40	1228	C\$ 55	1249	C\$ 60	1270	C\$ 40	1290	C\$ 275
1189	C\$ 22	1209	C\$ 100	1229	C\$ 55	1250	C\$ 65	1271	C\$ 65	1291	C\$ 170
1190	C\$ 35	1210	C\$ 160	1230	C\$ 26	1251	C\$ 35	1272	C\$ 120	1292	C\$ 55
1191	C\$ 22	1211	C\$ 50	1231	C\$ 130	1252	C\$ 75	1273	C\$ 95	1293	C\$ 90
1192	C\$ 40	1212	C\$ 325	1232	C\$ 50	1254	C\$ 50	1274	C\$ 26	1294	C\$ 85
1193	C\$ 85	1213	C\$ 70	1233	C\$ 190	1255	C\$ 95	1275	C\$ 45	1295	C\$ 85
1194	C\$ 65	1214	C\$ 80	1234	C\$ 60	1256	C\$ 40	1276	C\$ 100	1296	C\$ 95
1195	C\$ 40	1215	C\$ 130	1235	C\$ 65	1257	C\$ 35	1277	C\$ 120	1297	C\$ 250
1196	C\$ 150	1216	C\$ 45	1236	C\$ 300	1258	C\$ 50	1278	C\$ 60	1298	C\$ 275
1197	C\$ 26	1217	C\$ 100	1237	C\$ 35	1259	C\$ 40	1279	C\$ 60	1299	C\$ 200
1198	C\$ 40	1218	C\$ 22	1238	C\$ 45	1260	C\$ 20	1280	C\$ 26	1300	C\$ 80
1199	C\$ 18	1219	C\$ 60	1239	C\$ 170	1261	C\$ 85	1281	C\$ 35	1301	C\$ 350
1200	C\$ 95	1220	C\$ 85	1240	C\$ 70	1262	C\$ 240	1282	C\$ 35	1302	C\$ 80
1201	C\$ 60	1221	C\$ 70	1241	C\$ 90	1263	C\$ 140	1283	C\$ 70	1303	C\$ 120
1202	C\$ 95	1222	C\$ 40	1242	C\$ 190	1264	C\$ 80	1284	C\$ 75	1304	C\$ 40
1203	C\$ 55	1223	C\$ 50	1243	C\$ 65	1265	C\$ 80	1285	C\$ 35	1305	C\$ 170
1204	C\$ 80	1224	C\$ 65	1244	C\$ 110	1266	C\$ 140	1286	C\$ 230	1306	C\$ 110
1205	C\$ 110	1225	C\$ 40	1245	C\$ 35	1267	C\$ 22	1287	C\$ 275	1307	C\$ 110
1206	C\$ 6	1226	C\$ 50	1247	C\$ 35	1268	C\$ 400	1288	C\$ 120	1308	C\$ 65

Lot No.	Realized	Lot No.	Realized	Lot No.	Realized	Lot No.	Realized	Lot No.	Realized	Lot No.	Realized
1309	C\$ 65	1404	C\$ 725	1424	C\$ 130	1444	C\$ 70	1464	C\$ 26	1484	C\$ 375
1310	C\$ 70	1405	C\$ 90	1425	C\$ 70	1445	C\$ 45	1465	C\$ 120	1485	C\$ 65
1311	C\$ 65	1406	C\$ 85	1426	C\$ 120	1446	C\$ 80	1466	C\$ 35	1486	C\$ 65
1312	C\$ 150	1407	C\$ 55	1427	C\$ 55	1447	C\$ 80	1467	C\$ 130	1487	C\$ 130
1313	C\$ 220	1408	C\$ 200	1428	C\$ 150	1448	C\$ 70	1468	C\$ 40	1488	C\$ 300
1314	C\$ 60	1409	C\$ 70	1429	C\$ 300	1449	C\$ 80	1469	C\$ 60	1489	C\$ 475
1315	C\$ 65	1410	C\$ 85	1430	C\$ 130	1450	C\$ 325	1470	C\$ 400	1490	C\$ 375
1316	C\$ 65	1411	C\$ 70	1431	C\$ 170	1451	C\$ 190	1471	C\$ 600	1491	C\$ 55
1317	C\$ 210	1412	C\$ 60	1432	C\$ 50	1452	C\$ 85	1472	C\$ 400	1492	C\$ 150
1318	C\$ 120	1413	C\$ 75	1433	C\$ 35	1453	C\$ 40	1473	C\$ 1,500	1493	C\$ 150
1320	C\$ 140	1414	C\$ 220	1434	C\$ 50	1454	C\$ 65	1474	C\$ 600	1494	C\$ 150
1321	C\$ 60	1415	C\$ 750	1435	C\$ 40	1455	C\$ 80			1495	C\$ 525

1322	C\$ 65	1416	C\$ 30	1436	C\$ 90	1456	C\$ 65	1475	C\$ 750	1496	C\$ 1,400
1323	C\$ 130	1417	C\$ 70	1437	C\$ 80	1457	C\$ 55	1476	C\$ 300	1497	C\$ 65
1324	C\$ 55	1418	C\$ 70	1438	C\$ 60	1458	C\$ 35	1477	C\$ 425	1498	C\$ 210
1325	C\$ 60	1419	C\$ 250	1439	C\$ 130	1459	C\$ 50	1478	C\$ 375	1499	C\$ 210
1326	C\$ 65	1420	C\$ 60	1440	C\$ 75	1460	C\$ 65	1479	C\$ 45	1500	C\$ 45
1401	C\$ 80	1421	C\$ 160	1441	C\$ 50	1461	C\$ 35	1480	C\$ 26	1501	C\$ 140
1402	C\$ 725	1422	C\$ 55	1442	C\$ 170	1462	C\$ 65	1481	C\$ 200	1502	C\$ 110
1403	C\$ 750	1423	C\$ 75	1443	C\$ 80	1463	C\$ 75	1482	C\$ 45	1503	C\$ 70
								1483	C\$ 300		

Lot No.	Realized	Lot No.	Realized	Lot No.	Realized	Lot No.	Realized	Lot No.	Realized	Lot No.	Realized
1504	C\$ 80	1524	C\$ 50	1544	C\$ 100	1564	C\$ 100	1584	C\$ 100	1604	C\$ 110
1505	C\$ 130	1525	C\$ 190	1545	C\$ 400	1565	C\$ 160	1585	C\$ 140	1605	C\$ 110
1506	C\$ 80	1526	C\$ 160	1546	C\$ 65	1566	C\$ 130	1586	C\$ 100	1606	C\$ 210
1507	C\$ 190	1527	C\$ 95	1547	C\$ 70	1567	C\$ 140	1587	C\$ 30	1607	C\$ 400
1508	C\$ 85	1528	C\$ 210	1548	C\$ 375	1568	C\$ 45	1588	C\$ 1,900	1608	C\$ 35
1509	C\$ 160	1529	C\$ 130	1549	C\$ 50	1569	C\$ 110	1589	C\$ 45	1609	C\$ 160
1510	C\$ 130	1530	C\$ 60	1550	C\$ 110	1570	C\$ 110	1590	C\$ 20	1610	C\$ 40
1511	C\$ 130	1531	C\$ 90	1551	C\$ 150	1571	C\$ 275	1591	C\$ 150	1611	C\$ 120
1512	C\$ 80	1532	C\$ 85	1552	C\$ 45	1572	C\$ 275	1592	C\$ 220	1612	C\$ 230
1513	C\$ 90	1533	C\$ 60	1553	C\$ 35	1573	C\$ 130	1593	C\$ 350	1613	C\$ 350
1514	C\$ 140	1534	C\$ 120	1554	C\$ 180	1574	C\$ 70	1594	C\$ 85	1614	C\$ 160
1515	C\$ 50	1535	C\$ 50	1555	C\$ 180	1575	C\$ 240	1595	C\$ 65	1615	C\$ 220
1516	C\$ 350	1536	C\$ 250	1556	C\$ 140	1576	C\$ 45	1596	C\$ 100	1616	C\$ 140
1517	C\$ 130	1537	C\$ 40	1557	C\$ 50	1577	C\$ 450	1597	C\$ 120	1617	C\$ 120
1518	C\$ 425	1538	C\$ 70	1558	C\$ 22	1578	C\$ 24	1598	C\$ 85	1618	C\$ 140
1519	C\$ 170	1539	C\$ 24	1559	C\$ 110	1579	C\$ 230	1599	C\$ 75	1619	C\$ 475
1520	C\$ 425	1540	C\$ 40	1560	C\$ 400	1580	C\$ 20	1600	C\$ 90	1620	C\$ 160
1521	C\$ 170	1541	C\$ 65	1561	C\$ 80	1581	C\$ 140	1601	C\$ 70	1621	C\$ 120
1522	C\$ 275	1542	C\$ 60	1562	C\$ 110	1582	C\$ 30	1602	C\$ 85	1622	C\$ 350
1523	C\$ 275	1543	C\$ 100	1563	C\$ 170	1583	C\$ 80	1603	C\$ 80	1623	C\$ 300

Lot No.	Realized	Lot No.	Realized	Lot No.	Realized	Lot No.	Realized	Lot No.	Realized
1624	C\$ 65	1644	C\$ 110	1664	C\$ 130	1684	C\$ 45	1707	C\$ 500
1625	C\$ 60	1645	C\$ 75	1665	C\$ 250	1685	C\$ 16	1709	C\$ 30
1626	C\$ 120	1646	C\$ 50	1666	C\$ 130	1686	C\$ 45	1710	C\$ 110
								1732	C\$ 40
								1733	C\$ 10
								1734	C\$ 55

1627	C\$ 40	1647	C\$ 150	1667	C\$ 16	1687	C\$ 20	1711	C\$ 120	1735	C\$ 10
1628	C\$ 28	1648	C\$ 65	1668	C\$ 210	1688	C\$ 40	1712	C\$ 85	1736	C\$ 10
1629	C\$ 80	1649	C\$ 250	1669	C\$ 250	1689	C\$ 60	1713	C\$ 50	1737	C\$ 10
1630	C\$ 95	1650	C\$ 400	1670	C\$ 275	1690	C\$ 70	1715	C\$ 10	1739	C\$ 10
1631	C\$ 24	1651	C\$ 170	1671	C\$ 150	1691	C\$ 275	1716	C\$ 40	1740	C\$ 50
1632	C\$ 24	1652	C\$ 75	1672	C\$ 35	1692	C\$ 160	1718	C\$ 85	1741	C\$ 22
1633	C\$ 45	1653	C\$ 220	1673	C\$ 110	1693	C\$ 65	1719	C\$ 10	1742	C\$ 45
1634	C\$ 350	1654	C\$ 160	1674	C\$ 55	1694	C\$ 80	1720	C\$ 60	1743	C\$ 550
1635	C\$ 160	1655	C\$ 110	1675	C\$ 55	1695	C\$ 30	1721	C\$ 30	1744	C\$ 14
1636	C\$ 150	1656	C\$ 130	1676	C\$ 50	1696	C\$ 65	1722	C\$ 20	1746	C\$ 70
1637	C\$ 130	1657	C\$ 80	1677	C\$ 180	1697	C\$ 40	1724	C\$ 20	1747	C\$ 50
1638	C\$ 120	1658	C\$ 65	1678	C\$ 500	1698	C\$ 22	1725	C\$ 10	1748	C\$ 10
1639	C\$ 190	1659	C\$ 210	1679	C\$	1700	C\$ 35	1726	C\$ 50	1749	C\$ 50
1640	C\$ 300	1660	C\$ 250		1,900	1701	C\$ 35	1727	C\$ 160	1750	C\$ 50
1641	C\$ 120	1661	C\$ 45	1680	C\$ 22	1702	C\$ 65	1728	C\$ 30	1751	C\$ 130
1642	C\$ 130	1662	C\$ 140	1681	C\$ 16	1705	C\$ 24	1730	C\$ 10	1752	C\$ 55
1643	C\$ 60	1663	C\$ 55	1682	C\$ 210	1706	C\$ 525	1731	C\$ 35	1753	C\$ 45
				1683	C\$ 375						

Lot No.	Realized	Lot No.	Realized	Lot No.	Realized	Lot No.	Realized	Lot No.	Realized	Lot No.	Realized
1754	C\$ 130	1815	C\$ 65	1835	C\$ 525	1855	C\$ 220	1875	C\$ 575	1895	C\$ 450
1755	C\$ 95	1816	C\$ 150	1836	C\$ 500	1856	C\$ 130	1876	C\$ 525	1896	C\$
1756	C\$ 55	1817	C\$ 150	1837	C\$ 70	1857	C\$ 120	1877	C\$		1,150
1757	C\$ 70	1818	C\$ 50	1838	C\$ 60	1858	C\$ 100		1,550	1897	C\$ 275
1758	C\$ 65	1819	C\$ 230	1839	C\$	1859	C\$ 525	1878	C\$ 275	1898	C\$ 100
1759	C\$ 55	1820	C\$ 250		1,700	1860	C\$ 725	1879	C\$ 600	1899	C\$ 200
1801	C\$ 70	1821	C\$ 150	1840	C\$ 325	1861	C\$ 170	1880	C\$ 300	1900	C\$ 45
1802	C\$ 150	1822	C\$ 150	1841	C\$ 425	1862	C\$ 220	1881	C\$ 600	1901	C\$ 140
1803	C\$ 70	1823	C\$	1842	C\$ 950	1863	C\$ 75	1882	C\$	1902	C\$ 725
1804	C\$ 150		5,400	1843	C\$ 750	1864	C\$ 150		2,000	1903	C\$ 190
1805	C\$ 170	1824	C\$ 190	1844	C\$ 500	1865	C\$ 120	1883	C\$ 250	1904	C\$ 375
1806	C\$ 750	1825	C\$	1845	C\$ 170	1866	C\$ 80	1884	C\$ 500	1905	C\$ 90
1807	C\$ 65		3,600	1846	C\$ 160	1867	C\$ 170	1885	C\$ 500	1906	C\$ 170
1808	C\$	1826	C\$	1847	C\$ 300	1868	C\$ 85	1886	C\$ 600	1907	C\$ 130
	2,100		2,000	1848	C\$ 200	1869	C\$ 190	1887	C\$ 725	1908	C\$ 350
1809	C\$ 110	1827	C\$ 130	1849	C\$ 525	1870	C\$ 100	1888	C\$ 750	1909	C\$ 325
1810	C\$ 35	1828	C\$ 300	1850	C\$ 65	1871	C\$ 130	1889	C\$ 550	1910	C\$ 60
1811	C\$ 55	1829	C\$ 350	1851	C\$ 400	1872	C\$ 75	1890	C\$ 625	1911	C\$ 130
		1830	C\$ 250								

1812	C\$ 60	1830	C\$ 500	1852	C\$ 170	1873	C\$ 180	1891	C\$ 500	1912	C\$ 120
1813	C\$ 1,450	1831	C\$ 150	1853	C\$ 220	1874	C\$ 210	1892	C\$ 625	1913	C\$ 525
1814	C\$ 475	1832	C\$ 45	1854	C\$ 170			1893	C\$ 1,300	1914	C\$ 325
		1833	C\$ 1,150					1894	C\$ 400		
		1834	C\$ 1,300								

Lot No.	Realized	Lot No.	Realized	Lot No.	Realized	Lot No.	Realized	Lot No.	Realized	Lot No.	Realized
1915	C\$ 85	1935	C\$ 35	1955	C\$ 95	1976	C\$ 210	1996	C\$ 190	2016	C\$ 80
1916	C\$ 85	1936	C\$ 80	1956	C\$ 75	1977	C\$ 80	1997	C\$ 240	2017	C\$ 55
1917	C\$ 30	1937	C\$ 65	1957	C\$ 325	1978	C\$ 110	1998	C\$ 55	2018	C\$ 150
1918	C\$ 120	1938	C\$ 170	1958	C\$ 375	1979	C\$ 230	1999	C\$ 120	2019	C\$ 90
1919	C\$ 200	1939	C\$ 150	1959	C\$ 90	1980	C\$ 65	2000	C\$ 210	2020	C\$ 65
1920	C\$ 240	1940	C\$ 210	1960	C\$ 250	1981	C\$ 35	2001	C\$ 350	2021	C\$ 130
1921	C\$ 110	1941	C\$ 22	1961	C\$ 22	1982	C\$ 130	2002	C\$ 350	2022	C\$ 45
1922	C\$ 275	1942	C\$ 625	1962	C\$ 210	1983	C\$ 220	2003	C\$ 275	2023	C\$ 45
1923	C\$ 750	1943	C\$ 625	1963	C\$ 110	1984	C\$ 140	2004	C\$ 130	2024	C\$ 55
1924	C\$ 100	1944	C\$ 275	1964	C\$ 60	1985	C\$ 725	2005	C\$ 65	2025	C\$ 65
1925	C\$ 55	1945	C\$ 90	1965	C\$ 275	1986	C\$ 275	2006	C\$ 100	2026	C\$ 325
1926	C\$ 150	1946	C\$ 45	1966	C\$ 60	1987	C\$ 80	2007	C\$ 45	2027	C\$ 160
1927	C\$ 210	1947	C\$ 725	1967	C\$ 80	1988	C\$ 800	2008	C\$ 65	2028	C\$ 400
1928	C\$ 110	1948	C\$ 230	1968	C\$ 200	1989	C\$ 45	2009	C\$ 130	2029	C\$ 55
1929	C\$ 210	1949	C\$ 130	1969	C\$ 170	1990	C\$ 200	2010	C\$ 110	2030	C\$ 170
1930	C\$ 65	1950	C\$ 450	1970	C\$ 70	1991	C\$ 40	2011	C\$ 160	2031	C\$ 170
1931	C\$ 210	1951	C\$ 275	1971	C\$ 120	1992	C\$ 525	2012	C\$ 210	2032	C\$ 45
1932	C\$ 275	1952	C\$ 130	1972	C\$ 45	1993	C\$ 80	2013	C\$ 100	2033	C\$ 130
1933	C\$ 200	1953	C\$ 500	1973	C\$ 800	1994	C\$ 150	2014	C\$ 100	2034	C\$ 1,100
1934	C\$ 140	1954	C\$ 150	1974	C\$ 1,700	1995	C\$ 160	2015	C\$ 650	2035	C\$ 650

Lot No.	Realized	Lot No.	Realized	Lot No.	Realized	Lot No.	Realized	Lot No.	Realized	Lot No.	Realized
2036	C\$ 24	2056	C\$ 130	2076	C\$ 250	2096	C\$ 45	2116	C\$ 50	2136	C\$ 450
2037	C\$ 75	2057	C\$ 85	2077	C\$ 160	2097	C\$ 45	2117	C\$ 850	2137	C\$ 100
2038	C\$ 50	2058	C\$ 160	2078	C\$ 725	2098	C\$ 190	2118	C\$ 350	2138	C\$ 160
2039	C\$ 1,000	2059	C\$ 95	2079	C\$ 65	2099	C\$ 275	2119	C\$ 95	2139	C\$ 80
		2060	C\$ 130	2080	C\$ 55	2100	C\$ 85	2120	C\$ 90	2140	C\$ 500

2040	C\$ 200	2061	C\$ 140	2081	C\$ 120	2101	C\$ 55	2121	C\$ 75	2141	C\$ 100
2041	C\$ 110	2062	C\$ 525	2082	C\$ 85	2102	C\$ 60	2122	C\$ 140	2142	C\$ 450
2042	C\$ 120	2063	C\$ 26	2083	C\$ 55	2103	C\$ 50	2123	C\$ 55	2143	C\$ 110
2043	C\$ 70	2064	C\$ 90	2084	C\$ 350	2104	C\$ 190	2124	C\$ 60	2144	C\$ 725
2044	C\$ 120	2065	C\$ 110	2085	C\$ 130	2105	C\$ 75	2125	C\$ 120	2145	C\$ 100
2045	C\$ 90	2066	C\$ 30	2086	C\$ 110	2106	C\$ 75	2126	C\$ 60	2146	C\$ 150
2046	C\$ 110	2067	C\$ 40	2087	C\$ 60	2107	C\$ 240	2127	C\$ 40	2147	C\$ 675
2047	C\$ 160	2068	C\$ 190	2088	C\$ 110	2108	C\$ 160	2128	C\$ 55	2148	C\$ 130
2048	C\$ 100	2069	C\$ 350	2089	C\$ 26	2109	C\$ 80	2129	C\$ 140	2149	C\$ 120
2049	C\$ 300	2070	C\$ 160	2090	C\$ 200	2110	C\$ 150	2130	C\$ 110	2150	C\$ 180
2050	C\$ 90	2071	C\$ 190	2091	C\$ 220	2111	C\$ 900	2131	C\$ 170	2151	C\$ 110
2051	C\$ 160	2072	C\$	2092	C\$ 40	2112	C\$ 110	2132	C\$ 60	2152	C\$ 120
2052	C\$ 250		1,600	2093	C\$ 170	2113	C\$ 90	2133	C\$ 160	2153	C\$
2053	C\$ 170	2073	C\$ 50	2094	C\$ 90	2114	C\$ 200	2134	C\$ 200		1,500
2054	C\$ 160	2074	C\$ 100	2095	C\$ 575	2115	C\$ 220	2135	C\$ 190	2154	C\$ 325
2055	C\$ 140	2075	C\$ 140							2155	C\$ 110

Lot No.	Realized
2156	C\$ 275
2157	C\$ 75
2158	C\$ 170
2159	C\$ 80
2160	C\$ 1,900
2161	C\$ 300
2162	C\$ 80
2163	C\$ 575
2164	C\$ 35
2165	C\$ 130
2166	C\$ 85
2167	C\$ 40
2168	C\$ 50
2169	C\$ 85
2170	C\$ 95
2171	C\$ 160
2172	C\$ 35
2173	C\$ 65



704



786



792



832 repaired



837



x840



851



852



853



909



914



941



995



1121



822



870



x Detail 927