

# SPARKS

## ★ AUCTIONS



Lot 765



Lot 476



Lot 796



Lot 743

**A traditional floor auction  
featuring live internet bidding**

**April 3rd & 4th, 2013    Sale #12**  
**[www.sparks-auctions.com](http://www.sparks-auctions.com)**





1



2



7



9



15



17



34



37



40



45



48



49



50



52



55



68



101



109



110



112



115

## SPARKS AUCTIONS SALE 12

### GENERAL INDEX

	Page
About Bidding on the Internet	150
Bidsheet (insert)	151-152
Catalogue valuations	149
Contact Us	2
Editorial	2
<b>Private Treaty - April 2013</b>	146
Shipping Information	148
Symbols & Abbreviations	2
Terms & Conditions	148
Viewing Schedule	2

We feature **LIVE INTERNET BIDDING**

### **[www.sparks-auctions.com](http://www.sparks-auctions.com)**

*Our website has the entire printed catalogue, hundreds of additional scans, up-to-date corrections, etc. Check back daily for featured lots.*

Follow the bidding before and during the auction at  
[stampauctionnetwork.com](http://stampauctionnetwork.com)

Canada  
Index on Page 3  
Wednesday, April 3rd 10:00a.m.

Canada

B.N.A.  
Index on Page 67  
Wednesday, April 3rd  
approx. 5:00p.m.

British North America

British Commonwealth  
Index on Page 85  
Thursday, April 4th 10:00a.m.

British Commonwealth

Worldwide  
Index on Page 95  
Thursday April 4th approx. 10:45a.m.

Worldwide

Postal History  
Index on Page 113  
Thursday, April 4th 1:00p.m.

Postal History

Lots & Collections  
Index on Page 125  
Thursday, April 4th approx. 2:30p.m.

Lots & Collections



## THIS SALE

Session One (Canada, Lots 1-653) and Two (B.N.A., Lots 701-869) offer great depth combined with many top-quality lots.

In the pence issues the laid paper lots have exceptional singles, multiples and covers, while the wove papers add cancels, varieties and rarities (two stitch watermarks; two of the very scarce six penny reddish purple on thick fibrous paper; three of the six penny perforated). The 1859s continue on with three of the ten cent black brown and a block of twelve of the 17 cent Cartier. The Large Queens offer a mint watermarked two cent, a Goatee variety, the rare mint 15 cent on thick paper (30c) and 15 cent with script watermark as well as a fine one cent and a very fine three cent on laid paper.

Every series goes on to offer quality and rarity as well as nice stamps for the general collector. Among the numerous special items is the discovery example of a previously unrecorded #1815 variety.

Our section of semi-official airmail is especially strong with nearly 100 lots highlighted by the London to London stamp #CLP6. In two sections within Canada we have grouped an extensive collection of mint sheets. The B.N.A. is especially strong in British Columbia with #3 and many of the elusive numeral cancels. A wonderful New Brunswick shilling on cover, and an equally wonderful watermarked Nova Scotia shilling are highlights from these colonies. Another shilling, from Newfoundland, is just one of the highlights of Newfoundland.

The Postal History section has gotten stronger with each auction and the trend continues in this sale, with a great many lots not having been on the philatelic market for decades, and sometimes being offered for the first time.

Lots and Collections have many strong and worthwhile offerings. Of note is ten very nice lots of Norway which are among the 29 Scandinavian lots. Germany, with 30 lots, has much to offer the collector of post-WWII never hinged, and the 44 Canada & B.N.A. as usual constitute a diverse group.

In a change from previous sales, we have lotted the type of single-franking covers (often with expensive stamps) within the stamps section rather than postal history, reasoning that these appeal to both stamp collectors and postal historians.

Our Image Gallery on Sparks-auctions.com is especially useful for this sale, as we continue to add scans over and above those in the catalogue and on Stamp Auction Network. See Sparks-auctions.com for catalogue corrections and clarifications as well. And don't forget to check us out on Facebook! (fb.com/sparksauctions).

As many of you already know, Sparks Auctions has hired Karen MacDonald to assist Kate Morrow. As a result, Sparks will be able to maintain more regular daytime office hours for customer enquiries, as well as ensure that we are able to keep up with the scanning and inputting that will allow us to schedule more frequent auctions.

## VIEWING SCHEDULE

**Saturday March 23rd..... 10:00a.m. - 5:00p.m.**  
**Saturday March 30th..... 10:00a.m. - 5:00p.m.**  
**Monday April 1st..... 10:00a.m. - 5:00p.m.**  
**Tuesday April 2nd..... 10:00a.m. - 5:00p.m.**

## HOW TO CONTACT US:

**62 Sparks Street, Ottawa, ON , K1P 5A8, CANADA**

**Office Hours: Monday through Friday**  
**10:00a.m. to 5:00p.m. Eastern Time**





**Tel: 613-567-3336**

**Fax: 613-567-2972**

**Email: info@sparks-auctions.com**

**www.sparks-auctions.com**

## SYMBOLS and ABBREVIATIONS

- \*\*** Never Hinged with original gum (NH also used)
- \*** Hinged with original gum
- (\*)** Unused without gum as issued or having gum fully removed.
- o.g.**  original Gum (p.o.g.= part original gum)
- ** Used (includes full range of postally used, cancel-to-order, precancels)
- XF** Extremely Fine applies to stamps with exceptional quality and margins well in excess of what would typically be found. This term is used rarely and is not applied for modern stamps. The term "Superb" is occasionally used as an adjective in the text of a description.
- VF** A stamp in superior condition which is well-centered and without fault.
- FVF** Applied to stamps that are somewhat less well-centered than very fine, while taking into account what may be considered as typical margins of classic material. The term has also been applied to multiples with individual stamps with range of grade or for larger lots/collections.
- F(ine)** Stamps having perforations that do not cut into the design and without damaging faults. Items described as such may have slight detracting features such as short perforation tips or natural inclusion. Many better classic material naturally falls into this category and may be expected to command prices similar to those ascribed by catalogue values.
- VG** Very Good Equivalent to "average". Typically with poor centering, heavy cancellation or faults such as minor thins, light creases, etc.
- Faulty** Applied to an item with tears, heavy crease(s), unsightly postmarks, serious thins or surface scuffs.
- ** Cover, which here embraces stampless folded letters (SFL), mailed envelopes, first day covers (FDC's) etc.
- FDC** First Day Cover
- E/P** Essay, Proof, Die Proof
- UL** "Upper Left" and used in conjunction with corner of sheet, block or individual stamp. The abbreviations UR LR and LL are used similarly.
- cds** "Circular date stamp" postmark
- l.h.** lightly hinged
- v.l.h.** very lightly hinged
- h.r.** hinge remnant
- perf.** "Perforation" tooth descriptor in the context of "short perfs" or perforation measurement in the context of "perf 12.0 x 11.5"
- Est.**  our estimate of the final hammer price if there is average competition for the lot.
- PR.** Prices Realized





**SESSION ONE**

**CANADA**  
**WEDNESDAY APRIL 3rd, 2013**  
**10:00a.m.\***

**Lots #1-653**

**Index**

	<b>Lots</b>
1851-1859 Pence Issues	1-56
1859-1864 Cents Issues	57-84
1868-1876 Large Queens	85-115
1870-1893 Small Queens	116-148
1897 Jubilees	149-179
1897-1902 Victoria Issues	182-207
Canada Regular Issue Sheets	208-282
1903-1908 Edward and Quebec	283-298
1912-1925 Admirals including War Tax	299-341
1927-1935 King George V	342-374
1937-1952 King George VI	375-379
1953- Queen Elizabeth II	380-403
Back of Book	404-604
incl. Back of Book Sheets	404-456
<b>incl. CLP6</b>	476
Federal and Provincial Revenues	605-653

**\*We will call to Lot 207, then will resume with calling at 1:00p.m. or 45 minutes after we have finished Lot 207.**

## Province of Canada

### Pence Issue (Scott #1-13)



1

- 1 ☉ **#1 1851 3d red Beaver on Laid Paper**, used, with centrally-struck target cancel. Bright colour, two decent and two large margins and clear laid lines. Ex. Braemar and accompanied by a 1992 Greene Foundation certificate. Very fine.  
..... **Unitrade \$1,600**



- 2 ☉ **#1 1851 3c red Beaver on Laid Paper Strip of Four**, used, with three bold target cancels. The left stamp has a very light crease and the third stamp has light wrinkles at top, else a showpiece of great rarity as only a few strips are known to exist. Very fine.  
..... **Unitrade \$6,400**

- 3 ☉ **#1 1851 3d red Beaver on Laid Paper**, used with neat target cancel and four nice margins. Repaired tear at right, else very fine.  
..... **Unitrade \$1,600**



- 4 ☐ **#1 1851 3d red Beavers on Laid Paper on Folded Letter** franked with two singles, mailed Montreal OCT.4.1851 to Kennedy in New York. Red CANADA in arc and PAID handstamps. Stamps both have 4 margins, one is affected by vertical file fold and the other has a tiny tear at right (not mentioned in certificate), otherwise very fine. Accompanied by 1999 APS certificate.  
..... **Est \$750**



- 5 **E/P #1P 1851 3d red Beaver Proof Horizontal Pair** on India paper. Slightly oxidized else very fine.  
..... **Unitrade \$600**



6

- 6 **E/P #1TC 1851 3d red Beaver Specimen Overprint Proof** on India paper, with horizontal overprint in carmine. We note a strong re-entry (especially in CANADA). Small thins, else very fine.  
..... **Unitrade \$500**



7

- 7 ☉ **#2 1851 6d slate grey Consort** on thin hand-made paper typical of the laid paper, used with blue target cancel. Small stain on back, likely from cancel ink which does not detract, else four large margins and very fine.  
..... **Unitrade \$2,500**

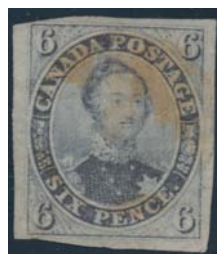

8

- 8 ☉ **#2 1851 6d slate violet Consort on Laid Paper**, used with light red-brown cancel. Four large margins, cut just touching outer frame line at top left and close but clear at bottom left. Fine-very fine.  
..... **Unitrade \$1,875**



11



- 9 ☉ **#2 1851 6d slate violet Consort Horizontal Pair**, used, with centered 7-ring cancel. A lovely pair, with deep colour, wide even margins all around. Rare and very fine.  
..... **Unitrade \$5,000**



- 10 ☉ **#2 1851 6d slate violet Consort Horizontal Pair**, on laid paper. Used, with two 7-ring target cancels. Right stamp has been diagonally cut three quarters of the way up, else deep colour and sharp laid lines. Catalogue value is for one complete very fine stamp. Accompanied by 2012 Richard Gratton AIEP certificate.  
..... **Unitrade \$2,500**





- 11**     **⊙ #2 1851 6d slate violet Consort on Laid Paper**, used with light concentric ring cancel. Interesting and clear vertical wavy laid lines. Margins clear to cut into at bottom. Accompanied by 1999 Greene Foundation certificate stating "...with abnormal laid lines", fine.

..... **Unitrade \$1,250**



**12**



**15**

- 12**     **⊙ #2 1851 6d slate violet Consort on Laid Paper**, used with very light cancel. Huge to large margins all around and with only an extremely light crease (barely visible in fluid). Accompanied by 1987 Greene Foundation certificate.

..... **Unitrade \$2,500**



- 13**     **✉ #2 1851 6d slate violet Consort on Laid Paper Folded Letter** from Montreal, mailed JAN.23.1852 to Kennedy in New York. Stamp has four margins and is tied to cover by neat target cancel. Red CANADA in arch and PAID handstamps. File folds not affecting stamp, else fresh and very fine. Accompanied by 1984 Greene Foundation certificate.

..... **Unitrade \$2,500**



- 14**     **✉ #2var. 1851 6d greenish grey Consort on Laid Paper on Folded Letter** mailed JUN.11.1851 at Montreal (red date-stamp tying stamp to folded letter) and addressed to Kennedy in New York. Red CANADA in arch and PAID handstamps. This cover is still on a very well written-up album page, including an in-depth explanation of the rate plus a scan of 2 page content. Stamp has a few tiny faults mentioned for the record, cover has file folds not affecting stamp, else a very fine early dated cover with a stamp in a scarce shade.

..... **Unitrade \$2,500**

- 15**     **⊙ #2b 1851 6d grayish purple Consort on Laid Paper**, used with target cancel. Well centered amid four large margins and very fine. Accompanied by 1987 Greene Foundation certificate.

..... **Unitrade \$2,500**



- 16**     **E/P #2TC, 19Pi 1851 6d red lilac Consort Trial Colour Proof** on India paper on card with clear to touching margins. Also included is a 17c blue Cartier plate proof on India paper with vertical SPECIMEN in carmine. Small thin else fine.

..... **Unitrade \$500**



- 17**     **E/P #3Piii 1851 12d black Queen Victoria Proof**, on India paper, with vertical SPECIMEN overprint (faded) and four margins. There are two tiny green ink dots (correct shade) on back which would suggest the overprint was originally green rather than carmine. Very fine.

..... **Unitrade \$6,500**



**18**



**20**

- 18**     **⊙ #4 1852 3d red Beaver**, used with "CAN" of CANADA in arch cross border cancel. A scarce postmark. Fine.

..... **Unitrade \$150**



- 19**     **⊙ #4 1852 3d red Beaver Horizontal Pair**, used with two strikes of the 4-ring #18 (Kingston) cancel. Four margins and very fine.

..... **Unitrade \$600**

- 20**     **⊙ #4 1857 3d red Beaver on Wove Paper**, used with a crisp 4-ring #15 (Guelph, RF 8) cancel. Very fine.

..... **Unitrade \$300**

## Pence Issue continued



21

- 21    ⦿ **#4 1857 3d red Beaver**, used with centrally struck 4-ring #42 (Sherbrooke). Very fine.

.....Unitrade \$300

- 22    ⦿ **#4 1852-57 Group of 10 Used 3d red Beavers**, with different shades and papers (we note a scarlet vermilion thin paper, etc.) and with 4-ring numeral cancel interest. Includes #s 2, 4, 19, 21, 23, 33, etc. Also includes a bisect (not counted). Many with large margins and generally fine or better. ✓

.....Scott \$2,250



- 23    ✉ **#4 1857 3d red Beaver on Registered Folded Letter**, a 4 margin copy with 4-ring #18 tied to cover with another (faulty) copy, mailed OCT.21.1857 registered to New York. There was likely another 3d Beaver on this cover which has been cut out. This trio of Beavers would have paid the 6d rate across the border, plus a 3d registration fee.

.....Est. \$100

- 24    ⦿ **#4a 1852 3d brown red Beaver**, used with blue target cancel, four large margins and very fine.

.....Unitrade \$350



25

- 25    ⦿ **#4c 1852 3d red Beaver on Ribbed, Soft Wove Paper**, used with clear 4-ring #5 (Brantford) cancel. Four margins, fresh colour and very fine. Accompanied by 1971 Royal Philatelic Society certificate.

.....Unitrade \$750

- 26    ⦿ **#4c 1852 3d red Beaver on Ribbed, Soft Wove Paper**, used, with part 4-ring #43 (Simcoe, RF 9) cancel. Four margins, nice colour and very fine. Accompanied by 1987 B.P.A. certificate.

.....Unitrade \$750



26



27

- ⦿ **#4d 1852 3d orange red Beaver on Thin Paper**, a used horizontal pair with target cancels, clear to large margins and very fine.

.....Unitrade \$600



28

- 28    ⦿ **#4d 1852 3d orange red Beaver Vertical Pair**, on thin paper. Unused (no gum). Top stamp has a horizontal light crease, else fine. Accompanied by 2011 Greene Foundation certificate.

.....Unitrade \$2,000



30

- 29    ⦿ **#4d 1852 Three Penny Beaver - Orange Red on Thin Paper** strip of 3 with even and precise margins which are well clear to full. The paper has a trivial creasing barely visible in fluid which is almost certainly natural to the manufacturing process and pre-printing. Fine-very fine.

.....Unitrade \$675

- 30    ⦿ **#4iii 1852 3d red Beaver on Ribbed, Hard Wove Paper**, used with light part cds cancel, bright colour and 4 margins (close at top). Fine-very fine.

.....Unitrade \$675



31

- ✉ **#4iv 1855 3d orange red Beaver on Thin Oily Paper on Cover** from Montreal, mailed AUG.9.1855 to an auctioneer in Sherbrooke C.E. Stamp has four margins and is tied to cover by a target cancel. Light stains and tear on backflap (embossed), else fine.

.....Unitrade \$450

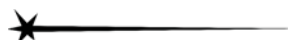





32



33

- 32     **⊙ #4var 1855 3d red Beaver on Wove Paper with Imprint**, used with perfect strike of the Ottawa 4-ring #27 cancel. This stamp has an almost full imprint in its bottom sheet margin, missing only 3 letters to read "Rawdon, Wright, Hatch & Edson, New York". A stunning stamp, which should be presented upside down, to better highlight both the cancel and the imprint. Extremely fine.

.....Unitrade \$300

- 33     **⊙ #4x 1852 3d red Beaver with Stitch Watermark**, mostly in margin at left. Used with indistinct 4-ring numeral cancel, three nice margins plus one cut into. Fine. Accompanied by 1988 Philatelic Foundation certificate.

.....Unitrade \$500

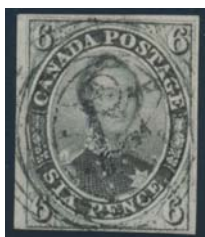

34



35

- 34     **⊙ #5 1855 6d slate grey Consort on Wove Paper**, used with indistinct, centrally struck 4-ring numeral cancel. Margins are clear to large, very fine.

.....Unitrade \$2,000

- 35     **⊙ #5 1855 6d slate grey Consort on Wove Paper**, used with neat 4-ring numeral cancel (likely #21). Margin just into outer frameline at left, and close at top left, two others large. Fine.

.....Unitrade \$1,000



36

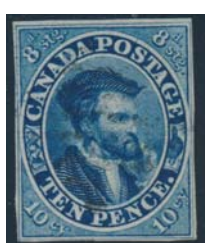

37

- 36     **⊙ #7 1855 10d blue Cartier on Wove Paper**, used with light cancel. Cut into outer frameline at right, 3 others are close but not touching. There is a light surface scuff at top left. Fine.

.....Unitrade \$1,250

- 37     **⊙ #7a 1855 10d blue Jacques Cartier on Thick Paper**, used with extremely light cancel. Four margins are clear of design, very fine. There is a clear blue horizontal guideline visible going through center of stamp. Georg Buhler handstamp on back.

.....Unitrade \$3,000



38



39

- 38     **E/P #7TS 1855 10d Cartier Trade Sample Proof** in pale violet on thin wove paper. Sheet margin single with large margins, very fine.

.....Est. \$150

- 39     **\* #8 1857 1/2d rose Queen Victoria**, mint with part original gum. Four large and even margins, very fine. Accompanied by 1979 Greene Foundation certificate.

.....Unitrade \$2,800



40



41

- 40     **⊙ #8 1857 1/2d rose Queen Victoria on Wove Paper**, used with face-free cancel. Four huge margins and very fine.

.....Unitrade \$1,000

- 41     **⊙ #8 1857 1/2d rose Queen Victoria**, used with centrally struck cds dated MAY 1858 or 1859. Nice colour and four nice margins. Very fine.

.....Unitrade \$1,000



42



43



44

- 42     **⊙ #8 1857 1/2d rose Queen Victoria** used, with manuscript plus indistinct ring numeral cancels. Closed tear at top, else fine-very fine.

.....Unitrade \$750

- 43     **⊙ #8iii 1857 1/2d rose Queen Victoria with Vertical Stitch Watermark**, used, with smudgy grid postmark and fine-very fine. Margin just touching frameline at left, still a seldom offered. Accompanied by 2011 Greene Foundation certificate.

.....Unitrade \$1,375

- 44     **E/P #8iiP 1857 1/2d deep rose Queen Victoria Proof** with major re-entry. On India paper and with strong re-entry markings. Catalogue value is for normal proof only. A rare stamp, very fine.

.....Unitrade \$300

Pence Issue continued



- 45    ⊙ **#9 1857 7½d green Queen Victoria on Wove Paper**, used with bold, centrally struck 4-ring #21 (Montreal). Four huge margins and showing portion of stamp at top. Very fine. Accompanied by 2006 Greene Foundation certificate.  
..... **Unitrade \$4,500**



46

- 46    ⊙ **#9 1857 7½d green Queen Victoria**, used with light 4-ring numeral cancel (#19?). Three decent margins, cut close at left. Fine.  
..... **Unitrade \$2,250**



47

- 47    **E/P #9TCiii 1864 7½d orange yellow Queen Victoria** trial colour proof on thin paper. Small stain at upper left, else very fine.  
..... **Unitrade \$500**



- 48    ⊙ **#10 1857 6d reddish purple Consort on Thick, Fibrous Paper**, used with 4-ring numeral cancel and four nice margins. Scarce this nice, very fine.  
..... **Unitrade \$8,000**



- 49    ⊙ **#10 1857 6d reddish purple Consort**, on thick fibrous used, with bold 4-ring numeral cancel. Four large margins, deep colour and very fine. Accompanied by 2011 Greene Foundation certificate.  
..... **Unitrade \$8,000**



50

- 50    ⊙ **#11 1858 ½d rose Queen Victoria Perforated**, used with light cancel. A very well centered (scarce thus) stamp with bright colour and very fine.  
..... **Unitrade \$2,500**



51

- 51    ⊙ **#11 1858 ½d rose Queen Victoria**, used with part ring cancel and well centered. Small closed tear at bottom left and a few shorter perfs, else fine-very fine.  
..... **Unitrade \$1,750**



52

- 52    ⊙ **#12 1859 3d red Beaver Perforated**, used with light target cancel. A perfectly centered (scarce thus) stamp with bright colour and very fine.  
..... **Unitrade \$1,600**

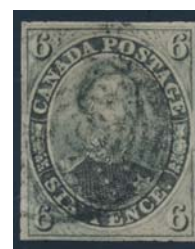

54







- 53    **#12 1859 3d red Perforated Beaver on Cover.** Mailed Perth U.C. JUN.23.1859 to Toronto (receiver on back) and franked with a very fine and deep coloured 3d perforated Beaver, tied to bluish cover by an ideal strike of the 4-ring 29 cancel. The Perth broken circle Berri datestamp has an error in the year date (56 instead of 59) and is the earliest recorded date for this cancel, as well as being very early for these types. This was mailed only one week before the new decimal currency came into effect. A most desirable cover for its many attributes, and very fine. Accompanied by 2013 Greene Foundation certificate.

..... **Unitrade \$1,250**

- 54    **#13 1859 6d brown violet Consort Perforated**, used with light target cancel. A very well centered stamp which has been cut by scissors, and which still shows part perforations on four sides. Because perforations were still new in this period, some people were still cutting stamp sheets with scissors. A rare stamp despite the method of separation.

..... **Unitrade \$2,500**



- 55    **#13 1859 6d brown violet Consort**, used with bold 4-ring numeral 15 (Guelph, rarity factor 8 - rare). Deep, rich colour and partially reperforated at top, else a nice, scarce stamp, fine.

..... **Unitrade \$5,000**



- 56    **#13 1859 6d brown violet Consort**, used with light concentric ring cancel. Reperforated at top and right, still with deep colour and fine. Accompanied by 2013 Greene Foundation certificate.

..... **Unitrade \$5,000**

## Cents Issue (Scott #14-20)



57

- 57    **(\*) #14 1859 1c rose Queen Victoria**, mint, regummed (catalogue is for unused, no gum), with two tiny marks on front, else fine.

..... **Unitrade \$300**



x58

- 58    **#14, 15, 20 1859 1c, 2c and 5c Issues**, each with a perfect strike of the four ring St. Johns C.E (RF 5). A fresh and difficult to assemble trio. Very fine.

..... **Est. \$100**

- 59    **#14/20 1859 Issue Used Collection** with 1c (three distinct shades plus two dated copies), 2c rose, 5c (three distinct shades), 10c (three distinct shades), 12½ (three distinct shades) and 17c blue. Some small faults, else generally fine and catalogued as cheapest shade. The #17b is accompanied by a 2006 Greene Foundation certificate.

..... **Scott \$1,862**



60

- 60    **\* #15 1859 5c red Beaver**, mint with full original hinged gum and fine. Accompanied by 2011 Greene Foundation certificate that states "... gum slightly disturbed".

..... **Unitrade \$1,875**



61

- 61    **\* #15 1859 5c vermilion Beaver**, mint, with full original gum, hinged. Tear at left only visible from back else an eye appealing example with bright colour and very well centered. Accompanied by 2013 Greene Foundation certificate.

..... **Unitrade \$1,875**



62

- 62    **\* #15 1859 5c red Beaver**, mint, with original gum and hinge remnants. Some rust on perf tips and a small thin, else very fine.

..... **Unitrade \$1,875**



63

- 63    **#15 1859 5c red Beaver**, used with neat 4-ring #627 (Legislative Senate, RF 9). Not often seen on this value. Very fine.

..... **Est. \$50**

## Cents Issue continued

- 64    Ⓞ **#15 1859 5c red Beaver Collection of 4-ring Numerals**, with 32 stamps, neatly mounted and described on three pages. Numbers include: 3, 4, 5, 7, 8, 10, 11, 17 to 20, 22 to 31, 34 to 37, 40, 45 to 47, 49, 51 and 52. Majority are socked on the nose, clear cancels and have clearly been carefully collected. A nice collection. 

..... **Scott \$1,200**



- 65    ✉ **#15 1864 5c red Beaver Pair on Cover to New York**, with both stamps tied by two #27 4-ring numeral cancels from "City of Ottawa Ottawa UC" FEB.24.1864 double broken circle to Schroon River, New York. Same day large "Ottawa & Prescott" railway plus next day Ogdensburg transit duplex cancels on back. Bit of aging, else fine.

..... **Est. \$50**



66



67

- 66    \* **#15v 1859 5c red Beaver with Major Re-Entry**, mint, with full original gum. Small tears at left and bottom, else a rare mint stamp. Fine. Accompanied by a 2011 Greene Foundation certificate.

..... **Unitrade \$3,750**

- 67    Ⓞ **#15v 1859 5c vermilion Beaver with Major Re-Entry** used, with manuscript cancel. Deep colour and fine.

..... **Unitrade \$500**



- 68    Ⓞ **#16 1859 10c black brown Consort**, used with very light cancel. Deep shade and crisp impression, with many of the perforation chads still attached. Accompanied by 2008 Greene Foundation certificate.

..... **Unitrade \$8,000**



- 69    Ⓞ **#16 1859 10c black brown Consort**, used with very light cancel and deep colour. There is a thin at top, else scarce and fine-very fine. Accompanied by 2013 Greene Foundation certificate.

..... **Unitrade \$5,750**



- 70    ✉ **#16, 15 1859 10c black brown Consort on Cover** with a #15, to pay three times the weight rate of 15c, Toronto AUG.15.1859 to Hamilton same day arrival on back. Stamps are cancelled and tied by Toronto square grid to legal size cover. Small faults to cover, including wrinkles, fold and opening faults, else a scarce franking and fine. Accompanied by 2003 APS certificate plus a 2008 Greene Foundation certificate.

..... **Est. \$3,000**



- 71    \* **#17 1859 red lilac Consort**, mint horizontal pair, with full original gum and lightly hinged. A very scarce multiple. Fresh and fine.

..... **Unitrade \$4,000**





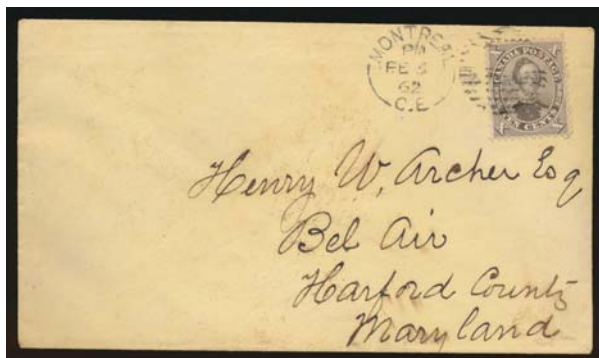

- 72 **#17 1859 10c brown Consort on Cover**, mailed from Montreal with FEB.5.1862 Berri duplex to Bel Air, Maryland, USA. A nice cover with hinge remnants on back else very fine.

.....Unitrade \$150



73

- 73 **#17iv 1859-1864 10c red lilac Consort**, used and showing the "string of pearls" variety from plate position 3 and with imprint at top, fine-very fine. Accompanied by 2012 Greene Foundation certificate. Shorter perfs at bottom left mentioned for the record.

.....Unitrade \$750



74

- 74 **#17iv 1859 10c red lilac Consort with String of Pearls** variety. Used, with grid cancel and fine.

.....Unitrade \$500

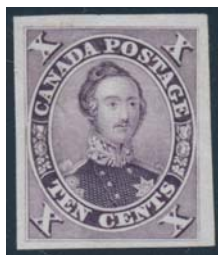

75

- 75 **E/P #17TC 1859-1864 17c lilac Consort plate proof on India paper**, with four large margins, very fine.

.....Unitrade \$250



77



- 76 **#18 1863 12½ green Queen Victoria on Cover**, mailed Woodstock OCT.28.1863 to Worcester, England (receiver dated NOV.12.1863). The stamp is cancelled by a neat target cancel, and has small perf stains at top left. There is a Hamilton transit and a red wax lion signet on back. Back flap tear, else very fine.

.....Unitrade \$250

- 77 **E/P #18TCi 1859 12½ Queen Victoria Trial Colour Proof** in blue on India paper. Four clear margins but a thin on back.

.....Unitrade \$350



78

- 78 **(\*) #19 1859 17c blue Jacques Cartier**, unused (no gum) from position 1. Back has a clear offset showing parts of two stamps. The top margin also has a horizontal guideline joining both guide dots. Scuffing and a few blunt perfs at left and tiny inclusion at right.

.....Unitrade \$1,800



79

- 79 **#19 1859 17c blue Cartier** used with light cancel, with deep colour and well centered. Light corner crease mentioned for the record, else very fine.

.....Unitrade \$300



- 80 **#19a 1859 17c slate blue Jacques Cartier Block of 12**, used, with light circular grid cancels. A striking block, with many of the perforations still adhering and with only a pressed out crease on bottom right stamp. Positions 75-80 and 85-90. Very fine and ex. Cantor.

.....Unitrade \$3,600

## Cents Issue continued



81

- 81 (\*) #20 1859 2c rose Queen Victoria, unused (no gum) and very fine.  
.....Unitrade \$1,000



82

- 82 ☉ #20 1859 2c rose Queen Victoria, used, with Quebec June 1895 cds cancel. Very fine.  
.....Unitrade \$400



- 83 E/P #20TC 1859 2c Queen Victoria Trial Colour Proof Horizontal Pair in colour of issue, on India on card. Four margins, very fine.  
.....Unitrade \$500



- 84 E/P #20TCii 1859 2c Queen Victoria Trial Colour Proof in green on India paper. Extended frameline variety at lower left, four margins and very fine.  
.....Unitrade \$275

## Large Queens (Scott #21-33)



- 85 \*/\*\* #21 1868 1/2c black Large Queen Block of Eight, mint, with full original gum and two stamps never hinged. Light crease affecting two stamps, else a nice fresh block. Tiny toning spot on upper right stamp (base of Queen's crown, above ear) mentioned for the record, fine-very fine. (Unitrade \$1,680).  
.....Scott \$800

86

\*/☉ #21-28 1868 1/2c to 12 1/2 Large Queen Collection, neatly mounted and described on 6 pages with #21, 22 (x2), 23 (x2), 24 (x7, including one unused), 25 (x9), 26 (x2), 27 (x4) and 28 (x5). A nice quality collection, which contains mostly distinct shades or varieties plus some cancels including fully dated. We have lotted separately the laid and watermarked papers plus a few others. Mostly fine or better and catalogue is for cheapest shade or paper. ✓  
.....Scott \$3,855



87

- 87 \* #21a 1868 1/2c black Large Queen, Perf 11 1/2 x 12, mint with original hinged gum and very fine.  
.....Unitrade \$360



88

- 88 (\*) #22 1868 1c brown red Large Queen, unused (no gum) with nice colour and fine.  
.....Unitrade \$400



89

- 89 (\*) #22 1868 1c brown red Large Queen, unused (no gum) with light toning on some perf tips, else fine-very fine.  
.....Unitrade \$700



90

- 90 ☉ #22a 1868 1c brown red Large Queen on Watermarked Paper, used with JAN.20.1869 double broken circle cancel. This example clearly shows part of letters "BO" and "HA" of the watermark. Two blunt perfs at left, still a perfectly centered, fully dated stamp, very fine.  
.....Unitrade \$600



91

- 91 (\*) #22b 1868 1c brown red Large Queen, on thin paper. Unused (no gum) with nice colour and very fine. Accompanied by 2013 Greene Foundation certificate which states (quite harshly, as we do not see this) "... a few light smudges on right side".  
.....Unitrade \$1,100



92





- 92 **E/P #22P 1868 1c brown red Large Queen Proof** in colour of issue on India paper on card. Bit of aging, else very fine.

.....Unitrade \$750



93



94

- 93 (\*) **#23 1868 1c yellow orange Large Queen**, unused, fresh colour and very fine. Accompanied by 2009 Greene Foundation certificate that states "... has a coating over the back which may be partially dissolved original gum".

.....Unitrade \$2,000

- 94 ☉ **#22b 1868 1c brown red Large Queen**, used with two bold Saint John N.B. double broken circle cancels dated JUL.31.1868. An appealing stamp with deep colour and very fine.

.....Unitrade \$300

- 95 ☉ **#24/30 Page of Used Large Queens**, with 2c (x4), 3c (x20), 5c, 12½ (x4) and 15c (x3). A nice group, with some dated cancels, a few very fine copies, very fine 5c, etc. Mostly fine or better.

.....Scott \$1,900



- 96 (\*) **#24a 1868 2c green Large Queen on Watermarked Paper**, unused (no gum) and showing a whole letter "L" of the watermark. Fine and accompanied by a 1977 Philatelic Foundation certificate.

.....Unitrade \$2,000



97



98

- 97 ☉ **#24a 1868 2c blue green Large Queen on Watermarked Paper**, used with a neat 2-ring #3 (Québec). This stamp clearly shows the letter "E" of the watermark and is fine.

.....Unitrade \$250

- 98 (\*) **#24i 1868 2c emerald green Large Queen**, unused (no gum) with three large margins but reperforated at top and right. Accompanied by pink 2013 Greene Foundation certificate. CV as fine.

.....Unitrade \$800



99



100

- 99 (\*) **#24iv 1868 2c green Large Queen on Bothwell Paper** unused (no gum). A fresh stamp with deep colour and a plate scratch on neck of Queen. Fine.

.....Unitrade \$700

- 100 ☉ **#25a 1868 3c red Large Queen on Watermarked Paper**, used with grid cancel. This stamp clearly shows the letter "B" and period of the watermark. Very light staining on back, else very fine.

.....Unitrade \$500



- 101 ☉ **#25iv 1868 3c red Large Queen with Goatee Variety**, used, with grid cancel well away from variety. Certainly one of the finest of these known, with strong Goatee. Repaired perf at top center, else very fine and rare this nice. Accompanied by 2012 Richard Gratton AIEP certificate.

.....Unitrade \$2,500



102



103

- 102 (\*) **#26 1875 5c olive green Large Queen**, unused (no gum), with a lovely deep shade and fine. Accompanied by 2008 Philatelic Foundation certificate.

.....Unitrade \$800

- 103 \* **#28 1868 12½ blue Large Queen**, mint with original gum, hinge remnant, fresh and fine-very fine.

.....Unitrade \$2,000



## Large Queens continued



104

- 104 ☉ **#28 1868 12½ bright blue Large Queen**, used with light cds cancel, nice fresh stamp with deep colour, very fine.  
..... **Unitrade \$160**



107

- 105 **\*/\*\* #29 1868 15c grey violet Large Queen Marginal Inscription Block of Six**, mint with full original gum and 4 stamps never hinged. With selvage on left and large part imprint "British American Bank N...". Fresh and fine. (Unitrade \$1,680).  
..... **Scott \$570**
- 106 ☉ **#29-30 1868 15c Large Queen Collection**, neatly mounted and written-up on 2 pages and contains 12 stamps (5 x #29, 7 x #30) mostly with distinct shades. A nice quality group, and catalogue is for cheapest shade or paper only. Mostly fine. ☺  
..... **Scott \$635**
- 107 **\* #29b 1868 15c Red Lilac Large Queen**, unused (no gum). Tiny perf bend at bottom right, else very fine. Accompanied by 1979 Philatelic Foundation certificate.  
..... **Unitrade \$1,200**



108

- 108 (\*) **#30a 1873 15c greenish grey Large Queen, Perforated 11½x12**, unused (no gum) with wide margins on three sides, fine. Accompanied by 2011 Greene Foundation certificate.  
..... **Unitrade \$700**



111



- 109 **\* #30c 1868 15c deep violet Large Queen on Thick Paper**, mint hinged, with full original gum. Nicely centered, with huge margin at left and bright colour. A scarce mint stamp and accompanied by 2012 Greene Foundation certificate. Fine.  
..... **Unitrade \$7,000**



- 110 ☉ **#30d 1868 15c greenish grey Large Queen with Script Watermark**, used with light cancel and a few letters of the "Alexander Pirie & Sons" script watermark. Small tear at left and a few pressed out creases only visible in fluid (the latter not mentioned in certificate). Fine-very fine. Accompanied by 2012 Greene Foundation certificate.  
..... **Unitrade \$6,000**
- 111 ☉ **#30v 1868 15c grey Large Queen**, showing the cracked plate flaw, used with partial cds cancel, fine-very fine.  
..... **Unitrade \$500**



- 112 ☉ **#31 1868 1c brown red Large Queen on Laid Paper**, used with very light cancel and clear laid lines. A rare stamp, especially in this nice condition. Fine. Accompanied by 2001 Greene Foundation certificate.  
..... **Unitrade \$5,000**





113

- 113    ☉ #33 1868 3c red Large Queen on Laid Paper, used with grid cancel and very clear laid lines. This stamp not only has a deeper colour than usual, but also has a clear vertical Vergé line. Fine.

..... Unitrade \$1,000



114

- 114    ☉ #33 1868 3c bright red Large Queen on Laid Paper used, with JUL.28.1868 London duplex cancel. Strong laid lines but light crease and very good.

..... Unitrade \$400



- 115    ☉ #33 1868 3c red Large Queen on Laid Paper, used, with neat face-free ring cancellation. Sharp, clean laid lines and extremely fine. Accompanied by 2012 Richard Gratton AIEP certificate.

..... Unitrade \$2,500

### Small Queens (Scott #34-47)



- 116    1892 Canada Bank Note Company Full Business Card. In blue on buff, measuring 198x96mm and featuring Queen Victoria on left and a young Canadian woman dressed in winter clothes and leaning on a pair of snow shoes. Boggs illustrates a portion of this card and this is in the period where W. C. Smillie was President. Pristine condition, and would be a great addition to a Small Queen exhibit or collection. Rare and extremely fine.

..... Est. \$1,500

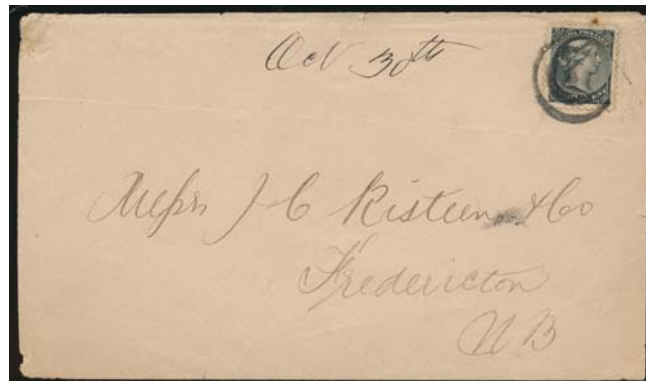

- 117    ✉ #34 1886 1/2c black Small Queen on Cover tied by bull's eye cancel and paying the local drop letter rate to Fredericton NB (receiver on back dated OCT.30.1886). Trivial faults, else very fine.

..... Unitrade \$300

- 118    ☉ #34-47 Small Collection of Used Small Queens, on home made pages, with 1/2c to 50c values plus F1 and F2. Includes shades, a few multiples, better postmarks (we note several squared circles, etc.). Nice quality throughout, mostly fine or better. ♫

..... Scott \$833

- 119    \*/\*\*/☉ #34-47 1870-97 Advanced Small Queen Collection, neatly mounted and described on 12 pages. This beautiful collection has been left intact and contains a wealth of better items such as early printings, better shades, dated copies, blocks, mint stamps, high denominations, many very fine and jumbo stamps, etc. We note 1c orange used block of 9, 1c up-rated post card to England, 3c vermilion mint copies (x3), 8c mint plus VF dated copy, 10c perf 11 1/2 x 12 (x4), 10c shades (x9), 20c and 50c, plus many more. The collector has carefully described the various printings, perforations, shades, some rates (with a few covers included, but not counted) and has paid attention to quality. Mostly fine or better. ♫

..... Scott \$2,689



x120



x121

- 120    \* #34/44a Group of Small Queens, includes #34, 36, 37, 38 pair (light crease), 41 single and a pair with small part of imprint in lower left margin and 44a, all are mint hinged. Owners CV as fine is \$950.

..... Unitrade \$950

- 121    \* #34/47 1890 Small Group of Mint Small Queens, with 1/2c black (very fine centered), 2c green, 5c gray, 20c vermilion (diagonal crease) and 50c deep blue (very light crease). Mostly fine or better and hinged.

..... Scott \$1,140

## Small Queens continued

- 122**    ☉ **#35/44 Specialized Collection on Quadrille Pages** in Scott Specialty Album. Includes shades, perforations, plate varieties, cancellations (including calendar years on 1c from 1870 to 1898), with values to the 8c. We note a #37d (perf  $12\frac{1}{2} \times 12\frac{1}{2}$ ) with a few short perfs, a nice shade reference page for the 3c, and much more. Nice quality throughout, mostly fine or better.

..... **Est. \$750**



**123**



**124**

- 123**    \*\* **#35 1870 1c yellow Small Queen** mint never hinged, with full original gum. Couple of natural minute gum wrinkles, else very fine. Accompanied by 2012 Richard Gratton AIEP certificate.

..... **Unitrade \$180**

- 124**    \*\* **#35 1870 1c yellow Small Queen**, mint never hinged, with original gum and very fine.

..... **Unitrade \$180**



- 125**    \*/\*\* **#35 1870 1c yellow Small Queen**, mint block of four, top stamps are hinged, bottom stamps are never hinged, very light crease across the bottom stamps mentioned for the record, fine.

..... **Unitrade \$480**



- 126**    \*/\*\* **#35a 1870 1c orange Small Queen Block of 9**, mint, with full original gum. Stamps are very well centered, with deep colour and 5 stamps are never hinged. Minor light gum bends on bottom left stamp, else very fine. Accompanied by 2007 Richard Gratton certificate.

..... **Unitrade \$6,650**



- 127**    \*\* **#35ii 1870 1c yellow orange Small Queen** mint never hinged horizontal pair, with full original gum and separated at bottom by 3 perfs. Very fine and fresh. Accompanied by 2010 Richard Gratton AIEP certificate.

..... **Unitrade \$1,500**



**128**



**131**

- 128**    ☉ **#36 1872 2c green Small Queen with Pre-Printing Paper Crease**, used with partial cds cancel, very fine. A nice variety.

..... **Est \$125**







- 129** **#36, 37, 39 1875 11c Registered Cover to Belfast, Maine** franked by 2c, 3c and 6c Small Queens, paying for the scarce 6c cross border, plus 5c registration rate. Stamps are tied by fancy cogwheel cork cancellations in brown red. Mailed Saint John NB on JAN.11.1875 with scarce Registration cds in brown red. Also several straightline REGISTERED cancels (2 on front and 6 on back). Small opening tears at top and on back flap, still a lovely and colourful cover, ex. Art Leggett (priced by him at \$1,250) and very fine. Est. \$750



- 130** **#36, 41 1894 Advertising Cover to Sweden**, franked with a 2c and a 3c Small Queen paying the 5c rate to Sweden. Stamps tied to cover by Uxbridge cds cancels DEC.5.1894. Advertising is for a book publisher listing items like The Common Use of Tobacco, Bible Salvation & Popular Religion, Honey from the Rock Ages, etc. DEC.12.1894 Swedish cds receiver on back. Very fine. Est. \$500
- 131** **\*\* #36i 1872 2c green Small Queen** mint never hinged, with full original gum. Very fine and fresh. Accompanied by 2012 Richard Gratton AIEP certificate. Unitrade \$225



**132**



**134**

- 132** **\*\* #37 1880 3c dull orange Small Queen**, mint, with original never hinged gum, three large margins, very fine. Accompanied by 2013 Greene Foundation certificate. Unitrade \$600



- 133** **#37 1887 15c Rate Registered Cover to Scotland**, franked by a strip of five of the 3c Small Queen, paying for double 5c weight rate plus 5c registration fee to Scotland. Stamps are tied by five quartered cork cancels. Mailed Toronto DEC.1886 and received Scotland (Glasgow JAN.13.1887 and Edinburgh JAN.14.1887) on back. Most of back flap missing and overall light aging, still a desirable cover. Ex. Art Leggett (and priced by him at \$750), very fine. Est. \$350
- 134** **\* #37a 1871 3c rose Small Queen**, mint, with lightly hinged original gum, deep colour and fine. Unitrade \$300



- 135** **#37i 1871 3c deep rose Small Queen on Thick Blotting Paper**, used with target cancel. A choice example of this stamp, with deep colour, unobtrusive cancel and well centered for issue. Accompanied by 1980 Greene Foundation certificate. Unitrade \$250



- 136** **\* #38a 1876 5c slate green Small Queen Perf 11½x12**, mint with original streaky gum, small hinge remnant. Very fine centered and deep colour. Accompanied by 1982 Greene Foundation certificate. ex. Nixon. Unitrade \$4,500

## Small Queens continued



- 137** \*\* #39 1872 6c yellow brown Small Queen, mint with full never hinged original gum, selvedge at top with letter "S" of "SIX" counter. Very well centered, fresh and extremely fine. Rarely seen this nice. Accompanied by 2012 Greene Foundation certificate.

Unitrade \$2,700



138



141

- 138** \*\* #41 1890 3c vermilion Small Queen, mint, with never hinged original gum, large margins and very fine.

Unitrade \$240



139

139

- \*\* #42 1891 5c grey Small Queen, mint marginal pair, with large part of plate inscription in top selvedge. Both stamps are well centered, fresh and never hinged. There is an offset on back of plate number "1". Very fine and accompanied by 2010 Greene Foundation certificate.

Unitrade \$1,800



140

- \*/\*\* #42 1890 5c grey Small Queen, upper left marginal strip of four, with "FIVE CENTS" counter in selvedge. There is a hinge reinforcement between right stamp and its selvedge and one other stamp is hinged. Two stamps are NH and all are fine. A nice piece.

Unitrade \$480

141

- \*\* #43 1890 6c red brown Small Queen, mint never hinged marginal copy, with selvedge at left. Deep colour and very fine. Accompanied by 2012 Richard Gratton AIEP certificate.

Unitrade \$1,200



142



143

142

- \*\* #43 1890 6c red brown Small Queen, mint never hinged, fresh and very centered with large equal margins at right and left. There is an interesting strong offset on back showing top of one stamp and bottom of another. A very nice stamp. Accompanied by 2009 Richard Gratton AIEP certificate.

Unitrade \$1,200

143

- \*\* #43 1890 6c red brown Small Queen, mint never hinged, fresh and very fine. Accompanied by 2013 Greene Foundation certificate.

Unitrade \$1,200



144



146

144

- \* #43 1890 6c red brown Small Queen, mint, lightly hinged with original gum, fresh and fine.

Unitrade \$75







- 145** \*/\*\* #43 1890 6c red brown Small Queen Block of 10, mint, with only two hinged stamps, fresh with very light gum skips affecting one stamp and fine. Eight never hinged.

..... Unitrade \$1,650

- 146** \*\* #44a 1890 8c blue grey Small Queen, mint never hinged with original gum, fine.

..... Unitrade \$375



- 147** \* #45a 1897 10c dull rose Small Queen, mint marginal pair, with large part plate inscription in top selvage. Both stamps are fresh, well centered and lightly hinged. Accompanied by 2006 Greene Foundation certificate.

..... Unitrade \$1,600



- 148** \* #47 1893 50c deep blue Widow Weeds, mint block of four with nice colour, lower right stamp is never hinged. There are a few small spot of disturbed/missing gum at left mentioned for the record, left stamps are fine-very fine, right stamps fine.

..... Unitrade \$1,662

## Jubilee Issue (Scott #50-65)

- 149** **Original Jubilee Presentation Book**, published in Ottawa by James Hope & Sons in June 1897 and titled "Canadian Diamond Jubilee Postage Stamp Album". Contains 5 pages with spaces to mount the Jubilee set. No stamps and fine.

..... Est. \$50



x150

- 150** \*/\*\* #50-60 1897 ½c to 50c Queen Victoria Jubilee Mint Issues, with ½c (two, one hinged with deep colour and one hinged with thin), 1c hinged, 2c NH, 3c NH but crease, 5c, 6c, 10c and 15c all with hinge remnant, 8c lightly hinged, 20c NH and 50c hinged. Mostly fine or better group.

..... Scott \$2,132

- 151** \*/\*\* #50/65 1897 Mint Jubilee Collection, all neatly mounted and described as per shade on three pages. All hinged, except for 1c, 2c, 15c, 50c (and possibly \$5, but latter counted as hinged). There are two distinct shades for the 1c, 2c and 5c shades. A nice shade reference collection, with bright colours and only missing \$1 to \$4 values. Mostly fine, with some very fine stamps, including 6c.

..... Scott \$3,767



- 152** \*/\*\* #51 1897 1c orange Jubilee Block of 15, mint with full original gum and only one stamp with small gum disturbance. Catalogued as 14 NH and one \*. A fresh block and fine.

..... Unitrade \$290

## Jubilee Issue continued



- 153** **#51 1897 1c orange Jubilee on Cover**, tied by complete fancy Victoria flag machine cancel dated JUN.30.1897. Unadressed, unsealed and very fine.

Est. \$50



x154



x155

- 154** **#51, 53 Small Selection of Town Postmarks**, with 3 x 1c and 3 x 3c and includes in-period usages of Park Hill, Riverside duplex, St Henri de Montreal broken circle, Gananoque, Tweed and Franktown. Mostly nicely centered postmarks.

Est. \$50

- 155** **\*\* #51-57 1897 Queen Victoria Jubilee**, consisting of 6 stamps (1c, 2c, 3c, 5c, 8c, and 10c denominations) all MNH. Fine - Very Fine. CV\$925.

Scott \$925



156



157

- 156** **\*\* #53 1897 3c bright rose Jubilee**, mint never hinged, with large margins all around, bottom margin copy with selvage. A very appealing stamp and very fine. Accompanied by 2013 Greene Foundation certificate.

Unitrade \$90

- 157** **\*\* #54 1897 5c deep blue Jubilee**, mint never hinged, with large margins, especially at bottom and fresh. A very appealing stamp and very fine. Accompanied by 2013 Greene Foundation certificate.

Unitrade \$300



158

- \*\* #55 1897 6c yellow brown Jubilee Block of Four**, mint never hinged, fresh and very well centered. Very fine. A very appealing block. Accompanied by 2013 Greene Foundation certificate.

Unitrade \$3,600



159

- \*\* #55 1897 6c yellow brown Jubilee**, mint never hinged bottom right marginal single, fine.

Unitrade \$300



160



161

- \* #56 1897 8c dark violet Jubilee**, mint hinged showing two small dots between Eight and Cents, very fine.

Unitrade \$180

- \*\* #57 1897 10c brown violet Jubilee**, mint never hinged, very fine.

Unitrade \$600







- 162 \*\* #58 1897 15c steel blue Jubilee, mint never hinged marginal copy with full selvage at right, light diagonal crease, else fine-very fine.  
.....Unitrade \$600



163

- 163 ☉ #58 1897 15c steel blue Jubilee, used with light cds cancel, trivial hinge thin mentioned for the record, else very fine.  
.....Unitrade \$250



164

- 164 \*\* #60 1897 50c ultramarine Jubilee, mint never hinged, fresh and perfectly centered. Extremely fine and accompanied by 2012 Greene Foundation certificate.  
.....Unitrade \$1,500



165

- 165 \*\* #60 1897 50c ultramarine Jubilee, mint never hinged, with very slightly dried gum, else very fine.  
.....Unitrade \$1,500



166

- 166 \*\* #60 1897 50c ultramarine Jubilee, mint never hinged, light red offset on gum mentioned for the record, else fine.  
.....Unitrade \$300



167

- 167 \* #61 1897 \$1 lake Jubilee, mint hinged and fine-very fine.  
.....Unitrade \$600



168

- 168 \* #61 1897 \$1 lake Jubilee, mint hinged, very fine.  
.....Unitrade \$1,200



- 169 \*\* #62 1897 \$2 dark purple Jubilee, mint never hinged, deep colour and fine-very fine.  
.....Unitrade \$4,200



170

- 170 \* #62 1897 \$2 dark purple Jubilee, mint hinged with deep colour. Trivial gum thin, else very fine.  
.....Unitrade \$2,000



171

- 171 \* #62 1897 \$2 dark purple Jubilee, mint lightly hinged and very fine.  
.....Unitrade \$2,000



172

- 172 ☉ #62 1897 \$2 deep purple Jubilee, used, with Toronto ORB cancel AUG.28.1900 and fine-very fine. Accompanied by 2013 Greene Foundation certificate.  
.....Unitrade \$600



173

- 173 ☉ #62 1897 \$2 dark purple Jubilee, used with light roller cancel and trivial pinpoint thin, very fine.  
.....Unitrade \$800



- 174 \* #63 1897 \$3 yellow bistre Jubilee, mint hinged with deep colour, fine.  
.....Unitrade \$1,200



## Jubilee Issue continued



175



176

- 175 \* #63 1897 \$3 yellow bistre Jubilee, mint, with a large white paper remnant, likely hiding a thin, else very fine.

Unitrade \$2,000

- 176 \* #64 1897 \$4 purple Jubilee, mint hinged and very fine.

Unitrade \$2,000



- 177 \*\* #64 1897 \$4 purple Jubilee, mint never hinged bottom left marginal single. Fresh, with deep colour and fine-very fine. Accompanied by 1980 Philatelic Foundation certificate.

Unitrade \$4,200



178



179

- 178 \* #64 1897 \$4 purple Jubilee, mint with hinge remnant and small thin, else fine.

Unitrade \$1,200

- 179 \* #65 1897 \$5 olive green Jubilee, mint hinged and fine.

Unitrade \$1,200



- 180 \*\* #65 1897 \$5 olive green Jubilee with SPECIMEN Overprint, mint never hinged, fine.

Unitrade \$800



- 181 \*\* #65 1897 \$5 olive green Jubilee, mint never hinged, fresh colour, with light gum bends and a light fingerprint on gum side, else fine-very fine. Accompanied by 2013 Greene Foundation certificate.

Unitrade \$3,000

## Leaf Issue (Scott #66-73, 87)

- 182 \*/\*\* #66-72, 87 1897 ½c to 8c Queen Victoria Leaf Mint Collection, all neatly mounted and described on a page. All hinged except for 3c value and includes the 2c on 3c provisional issue. Mostly fine. ☺

Scott \$855

- 183 ☉ #66-72, 74/84 Queen Victoria Leaf and Numeral Issue Used Collection all mounted and described on a page, with a variety of cancels including cds (nice South Edmonton on 8c Leaf, Halifax on 20c Numeral), broken circles, precancel (U66V - \$75), flag machine (on jumbo 2c purple Numeral), squared circle (socked on the nose Victoria BC on 3c carmine Numeral), railway (N. Bay & S. Ste. Marie Railroad) and duplex. Stamps have been carefully chosen for best postmark possible, while showing a variety of styles. A nice collection. ☺

Est. \$100



x184

- 184 \*/\*\* #66-73 1897-98 ½c to 10c Queen Victoria Leaf, all never hinged, except 1c which is lightly hinged. 8c and 10c have small gum disturbance, else a mostly fine or better set with some very fine centered values.

Scott \$2,912







185



187

- 185 \*\* #67 1897 1c dark green Queen Victoria Leaf mint never hinged and an immaculate stamp with exceptionally deep, dark colour, very fine and worthy of the finest collections.  
..... Unitrade \$210



- 186 \*\* #71 1897 6c brown Queen Victoria Leaf Block of Four, mint never hinged, fresh and perfectly centered. A very nice block. Accompanied by 2013 Greene Foundation certificate.  
..... Unitrade \$2,400

- 187 \*\* #72 1897 8c orange Queen Victoria Numeral, mint never hinged, fresh and very fine. Accompanied by 2013 Greene Foundation certificate.  
..... Unitrade \$1,200



- 188 \* #72a 1897 8c orange Leaf Issue Imperforate Horizontal Pair, mint hinged and very fine. Accompanied by 2010 Greene Foundation certificate.  
..... Unitrade \$900



- 189 \* #73 1897 10c brown violet Queen Victoria Leaf, mint hinged with fresh colour and very fine.  
..... Unitrade \$750

## Numeral Issue (Scott #74-84, 88)

- 190 \*\* #74 1898 1/2c Queen Victoria Numeral Sheet of 100 mint never hinged, with Plate 1 inscription at top. Separation in selvage only and two corner selvage pieces missing, else fine.  
..... Unitrade \$1,000



191



x193

- 191 \*\* #74 1898 1/2c black Queen Victoria Numeral, mint never hinged, very fine.  
..... Unitrade \$60

- 192 \*/\*\* #74-86, 88 1898-1902 1/2c to 20c Queen Victoria Numeral Mint Collection, all neatly mounted and described on two pages. Includes shades of the 1c green, a block of the 2c carmine plus one of each of all the values plus the 2c on 3c Provisional. All values up to 2c carmine (except block) are never hinged, then all hinged to the end. Also includes a page of three hinged Map stamps of three distinct shades and well described. Mostly fine and a nice collection.   
..... Scott \$2,653

- 193 \*\* #75/88 1898 Small Group of Mint Never Hinged Queen Victoria Numeral Issues, with #s 75-79 plus 87-88 surcharges. Mostly fine or better and two stamps have very light perf toning.  
..... Scott \$922



- 194  #75iii 1898 1c green Queen Victoria Numeral with Major Re-Entry on Cover, with affected stamp being the left one in a pair. The left "1" is heavily re-entered, the right "1" a little less so, as well as other areas on the stamp. Cover was mailed Newport NS on APR.6.1903 to Hamilton. Very fine.  
..... Est. \$100



195



196

- 195 \*\* #77 1899 2c carmine Queen Victoria Numeral, mint never hinged, very fine.

.....Unitrade \$240

- 196 \*\* #79 1899 5c blue Queen Victoria Numeral, mint never hinged, fresh and very fine. Accompanied by 2013 Greene Foundation certificate.

.....Unitrade \$900



- 197 \* #79 1899 5c blue Queen Victoria Numeral, mint marginal pair, with selvedge at top including the inscription "OTTAWA - No. - 3". Left stamp is never hinged, right stamp has a hinge remnant. A fresh, and well centered pair, very fine. Accompanied by 2011 Richard Gratton AIEP certificate.

.....Unitrade \$1,200



- 198 \*\* #80 1898 6c brown Queen Victoria Numeral, mint never hinged, very well centered and very lightly glazed on the gum side from storage, else very fine.

.....Unitrade \$500



- 199 \*\* #81 1902 7c olive yellow Queen Victoria Numeral, mint never hinged, with marginal selvedge at left, fine-very fine.

.....Unitrade \$750



200



202

- 200 \*\* #82 1898 8c orange Queen Victoria Numeral, mint never hinged, fresh and very fine.

.....Unitrade \$1,800



- 201 \*\* #82a 1898 8c brown orange Queen Victoria Numeral Imperforate Pair with a sharp impression and immaculate gum. Very fine, never hinged.

.....Unitrade \$3,750

- 202 \*\* #83 1898 10c brown violet Queen Victoria Numeral, mint never hinged, nicely centered and fresh. Very fine. Accompanied by 2010 Richard Gratton AIEP certificate.

.....Unitrade \$2,250



- 203 \*\* #83 1898 10c brown violet Queen Victoria Numeral, mint never hinged, with large margins, short perfs at right, otherwise very fine.

.....Unitrade \$2,250







- 204**    **\*\* #84 1900 20c olive green Queen Victoria Numeral** mint never hinged. Slight gum bends do not detract from this stamp which is very scarce in this condition. Very fine.  
 ..... **Unitrade \$3,000**



- 205**    **\*\* #84 1900 20c olive green Queen Victoria Numeral**, mint never hinged, fresh and very fine. Accompanied by 2013 Greene Foundation certificate.  
 ..... **Unitrade \$3,000**

### Imperial Penny Postage (Scott #85-86)



- 206**    **\*\* #85, 86, 86b 1898 2c Imperial Postage**, three examples showing the lavender (F-VF), blue (VF) and deep blue (VF) oceans, all three are mint never hinged.  
 ..... **Unitrade \$381**



- 207**    **(\*) #85a 1898 2c Map Imperforate Plate Block of Six**, unused and mounted on thick card, with full plate inscription at top. Unusual and very fine.  
 ..... **Unitrade \$2,100**

### Canada Mint Sheets - Regular Sheet Issues

We are pleased to offer an extensive collection of mint sheets or panes, primarily from one owner. It includes many quite scarce panes which have not been offered at public auction for some years. The regular issue postage stamps from 1897-1980 are offered in the following 75 lots (#208-282). Back of the book postage issues with Unitrade #B1-OC9 are offered as lots 404-456. The Canadian Semi-Official Airmail panes are included within the single stamps etc., as are the panes of New Brunswick, Newfoundland, Nova Scotia and P.E.I.

Virtually all sheets, and especially all single lots are scanned and on our website. Relatively minor separation especially if only in the selvage is not mentioned. Some sheets have been folded.

See our Private Treaty section at the end of the catalogue for the balance of the collection covering the eras 1947 to date.

- 208**    **\*\* #74 1898 ½c black Queen Victoria Numeral**, Plate no. 1 pane of 100, some separation, adhesion on P.P.10. Overall toning, fine, never hinged.  
 ..... **Unitrade \$1,000**

- 209**    **\*\* #87,87i 1899 2c on 3c surcharge on 1897 Leaf Issue** Plate no. 6 pane of 100 missing right hand selvage but with 20 strips of 3 with narrow 4mm spacing (columns 3,4,5 and 6,7,8). Overall fine-very fine centering with original gum which although never hinged has streaks of gum disturbance throughout and the top 5 rows have many stamps with thins. The thins are fairly serious on about 5 stamps, less serious on about a dozen and quite trivial on another dozen. CV as fine-very fine hinged not counting the plate number block. The sheet is fresh and presents well.  
 ..... **Unitrade \$2,250**

- 210**    **\*\* #90a 1903 2c carmine King Edward**, Plate no. 13 pane of 100. Careless removal of old hinges has resulted in a hole in selvage and thins on P.P. 1, 2, and 3 with mild gum disturbance on P.P. 4, 11, 12, 13, and 21 leaving 92 stamps very fine, never hinged, 5 very fine hinged and plate block not counted.  
 ..... **Est. \$5,670**

- 211**    **\*/\*\* #96 1908 ½c Quebec Tercentenary**, Plate no.1 pane of 100, now top and bottom blocks of 50 with significant separation, 4 stamps (P.P. 17,18,27,28) have some gum disturbance, with 96 never hinged (including the major re-entry). Centering ranges from very good to very fine (a few) and is catalogued as fine with no premium for the plate block.  
 ..... **Unitrade \$1,050**

- 212**    **\*\* #126a 1924 1c yellow Admiral Part Perforate Coil**, Pane of 100. Fresh, fine-very fine, never hinged.  
 ..... **Unitrade \$2,125**

- 213**    **\*\* #128a 1924 2c green Admiral Part Perforate Coil**, Pane of 100. Fresh, fine-very fine, never hinged.  
 ..... **Unitrade \$2,125**



## Regular Sheet Issues continued

- 214 \*\* #141 1927 1c orange Sir John A. MacDonald**, Lower left pane of 100 without plate number, with many very fine, never hinged stamps. One stamp with small adhesion on gum, else fresh, fine-very fine, never hinged.  
.....**Unitrade \$687**
- 215 \*\* #142 1927 2c Fathers of Confederation** Plate no. A14 upper left and upper right pane of 100 with much better centering than normal. There is a vertical crease through the seventh column, serious enough to result in several split stamps. CV is for 90 stamps and only one plate block due to the crease. Fresh, very fine, never hinged.  
.....**Unitrade \$654**
- 216 \*\* #143 1927 3c brown carmine Parliament Buildings**, Plate no A1 upper left and upper right in full sheet of 100 (most were split into panes of 50 before distribution to post offices). Overall very well centered for this stamp. Fresh, very fine, never hinged.  
.....**Unitrade \$3,090**
- 217 \*\* #145 1927 12c Dark Blue Map of Canada** partial sheet of 24, mint never hinged with fresh colour, fine-very fine.  
.....**Scott \$1,080**
- 218 \*\* #148 1927 20c brown carmine Baldwin and Lafontaine**, Plate no. A-2 upper right pane of 50. Fresh and high quality but typical centering for the issue. Plate block F-VF, balance mostly fine, but a few very fine. CV as fine, never hinged. (Scott \$2,500.)  
.....**Unitrade \$1,237**
- 219 \*\* #149 1928 1c orange Scroll Issue**, Upper left pane of 100 with plate no. A-3 in top selvedge, minor horizontal separation, 2 stamps in bottom row with minor oxidation, else fresh, very fine, never hinged.  
.....**Unitrade \$1,928**
- 220 \*\* #150 1928 2c green Scroll Issue**, Plate A-10 pane of 100. Minor separation and 3 hinges on top of selvedge. Fresh, fine-very fine, never hinged.  
.....**Unitrade \$600**
- 221 \*\* #151 1928 3c dark carmine Scroll Issue**, Plate no. A3 pane of 100. From upper right corner of sheet missing right hand selvedge. The plate block of 8 is intact and fine-very fine never hinged, however the first three rows have adhesion remaining (12 stamps) and of these 30 stamps, about 5 are never hinged, and additional 3 stamps in positions 80, 90, and 100 have trivial thins as about 10 of the stamps in the first 3 rows and an additional 5 are thinned or with more serious thins. There is a light crease through the bottom row. This leaves 67 stamps of which about 7 have minor tone spots on the gum. There is also a fair bit of vertical separation. Finally the good news about this scarce sheet. There are 60 fine-very fine never hinged stamps including a plate block and just these 60 have a CV of \$3,375.  
.....**Unitrade \$3,375**
- 222 \*\* #154 1928 8c blue Scroll Issue**, Plate no. A3 partial inscription on 5 columns (now 2 blocks of 25). Small ink smear on PP 22 and stamp in position 44 has a thin, else fresh, fine, never hinged. (Scott \$1,750).  
.....**Unitrade \$750**
- 223 \*\* #162 1930 1c orange Arch**, Plate no. 2 upper left and reversed 2 center left. Pane of 100. Fresh, very fine, never hinged.  
.....**Unitrade \$222**

- 224 \*\* #163b 1930 1c green Arch, Die I** Plate no. 2 upper left and reversed 2 center left. Pane of 100. Fresh, very fine, never hinged.  
.....**Unitrade \$308**
- 225 \*\* #164 1930 2c dull green Arch**, Plate no. 3 lower right pane of 100. Trivial loss of selvedge and vertical separation between fifth and sixth columns. Very well centered for issue. Fresh, very fine, never hinged.  
.....**Unitrade \$600**
- 226 \*\* #165a 1930 2c deep red Arch, Die II**, Plate no. 8 lower right pane of 100. Small piece of selvedge missing. Very well centered. Fresh, very fine, never hinged.  
.....**Unitrade \$700**
- 227 \*\* #166 1930-1931 2c dark brown Arch**, Plate no. 8 lower right pane of 100 with small piece of missing selvedge. Very well centered, fresh, very fine, never hinged.  
.....**Unitrade \$600**
- 228 \*\* #167 1930-1931 3c deep red Arch**, Plate no.2 pane of 100. Fresh, very fine, never hinged.  
.....**Unitrade \$648**
- 229 \*\* #169 1930 5c dull violet Arch Issue**, Plate no. 2 upper right pane of 100. Fresh, Fine-very fine, never hinged.  
.....**Unitrade \$1,522**
- 230 \*\* #170 1930 5c dark blue Arch Issue**, Plate no. 3 lower left pane of 100. Missing right hand selvedge. Yellow gum still fresh. Fine-very fine, never hinged.  
.....**Unitrade \$1,475**
- 231 \*\* #171 1930 8c dark blue Arch Issue**, Plate no.1 upper left and upper right sheet of 100. Fresh, fine-very fine, never hinged. Scott \$5,500.  
.....**Unitrade \$5,215**
- 232 \*\* #172 1930 8c red orange Arch Issue**, Plate no. 3 pane of 100, minor light soiling which might be printer's fingerprints in the selvedge. Fresh, fine-very fine, never hinged.  
.....**Unitrade \$864**
- 233 \*\* #174 1930 12c grey black Quebec Citadel** Plate no. 1 lower left pane of 50 with extra marginal selvedge at left. There is overall gum disturbance and toning with minor gum loss at top row. Overall fine with some better. Scott \$1,350.  
.....**Unitrade \$780**
- 234 \*\* #184 1931 3c carmine Admiral**, pane of 100 with exceptional centering for this issue. Fresh, very fine, never hinged.  
.....**Unitrade \$3,600**
- 235 \*\* #191,192,197 Three 3c Red Sheets**, 3c on 2c Plate no. 8 lower right with fine centering; 3c Ottawa Conference plate no. 2 upper left with very fine centering; 3c "Medallion" plate no 1 upper right with fine-very fine centering. All panes of 100, fresh and never hinged.  
.....**Unitrade \$683**
- 236 \*\* #193 1932 5c dull blue Prince of Wales**, Plate no. 1 lower right pane of 100. Very well centered, fresh, very fine, never hinged.  
.....**Unitrade \$2,060**
- 237 \*\* #194 1932 13c deep green Britannia**, Plate no. 1 upper left pane of 50 as distributed to post offices. Small piece of selvedge missing, else fresh, very fine, never hinged.  
.....**Unitrade \$1,528**





- 238 \*\* #195d 1932 1c green Medallion, Flat Plate Printing** Plate no. 1 UL pane of 100 of this quite scarce variety of the regular 1c issue. Fresh, very fine, never hinged.  
..... **Unitrade \$1,200**
- 239 \*\* #196 1932 2c black brown Medallion,** Plate no. 2 lower right and with faint lettering from printing plate in right hand selvedge.  
..... **Unitrade \$303**
- 240 \*\* #199 1932 5c dark blue Medallion,** Plate no. 1 LL pane of 100. Trivial piece of selvedge missing UR. Still fresh, very fine, never hinged.  
..... **Unitrade \$4,040**
- 241 \*\* #201 1932 13c Violet Quebec Citadel** Plate no. 2 UL pane of 50 as distributed to post offices. Two light internal creases mostly affecting one stamp, yellow gum. Does include a number of nicely centered examples but catalogued as fine, never hinged.  
..... **Unitrade \$1,125**
- 242 \*\* #208 1934 3c 400th Anniversary of Jacques Cartier** pane of 100 plate no. 1 upper left and lower left partially separated into part panes of 60 (top) and 40 (bottom) and likely to be fully separated at time of purchase. Fresh, fine-very fine, never hinged.  
..... **Unitrade \$850**
- 243 \*\* #210, 210i 1934 2c New Brunswick** Plate no. 2 upper left and upper right, 2 hinges in outer selvedge, folded in half with some separation. Fresh, very fine, never hinged.  
..... **Unitrade \$1,060**
- 244 \*\* #211-216 1935 1c-13c Silver Jubilee of KGV in Full Panes,** 1c Plate no. 2 LR; 2c Plate no. 2 UR panes of 100; 3c pane of 50; 5c Plate no. 1 LR pane of 100; 10c Plate no. 1 UL; 13c is the right half pane of 50 as issued to post offices. All are fresh, very fine, never hinged.  
..... **Unitrade \$3,887**
- 245 \*\* #214 1935 5c blue Prince of Wales** Plate no. 1 upper left pane of 100. Very fine, never hinged.  
..... **Unitrade \$640**
- 246 \*\* #217-219 1935 1c-3c King George V definitive issue,** panes of 100. 1c Plate no. 1 fine-very fine. 2c Plate no. 3 lower and lower left, very fine. 3c Plate no. 4 lower and lower left, very fine. All panes fresh and never hinged.  
..... **Unitrade \$412**
- 247 \*\* #220 1935 4c yellow Pictorial Issue,** Plate no. 1 pane of 100. Fresh, very fine, never hinged.  
..... **Unitrade \$669**
- 248 \*\* #221 1935 5c blue Pictorial Issue,** Plate no. 2 upper, pane of 100. Fresh, very fine, never hinged.  
..... **Unitrade \$812**
- 249 \*\* #222 1935 8c deep orange Pictorial,** Plate no. 1 lower, pane of 100. Fresh, very fine, never hinged.  
..... **Unitrade \$739**
- 250 \*\* #222 1935 8c deep orange Pictorial,** Plate no. 1 upper right pane of 100. One hinge remnant on top of selvedge, else fresh, very fine, never hinged.  
..... **Unitrade \$739**
- 251 \*\* #223 1935 10c Carmine Rose Mountie,** Plate no. 1 top right pane of 50. Fresh, very fine, never hinged.  
..... **Unitrade \$978**
- 252 \*\* #234 1937 4c yellow Mufti Issue,** Plate no. 1 upper left, pane of 100. Fresh, very fine, never hinged.  
..... **Unitrade \$621**
- 253 \*\* #235 1937 5c blue Mufti Issue,** Plate no. 2 upper left pane of 100. Fresh, very fine, never hinged.  
..... **Unitrade \$900**
- 254 \*\* #236 1937 8c orange Mufti Issue,** Plate no. 1 lower left, pane of 100. Fresh, very fine, never hinged.  
..... **Unitrade \$621**
- 255 \*\* #237, 246-8 Coronation and 1939 Royal Visit Set 1937** 3c Plate no. 3 L.L. very fine, never hinged; 1939 1c Plate no. 3-1 L.R. Fine-very fine never hinged, gum lightly toned; 2c Plate no. 2-1 U.R.; 3c plate no. 4-3 L.L. fine-very fine, never hinged with one piece of selvedge partly missing. All panes of 50. Except as noted, fresh and never hinged.  
..... **Est. \$75**
- 256 \*\* #241a 1938 10c carmine rose Memorial Chamber,** Plate no. 2 lower left pane of 50. Fresh, very fine, never hinged.  
..... **Unitrade \$900**
- 257 \*\* #242 1938 13c deep blue Halifax Harbour,** Plate no. 1 lower left pane of 50. Fresh, very fine, never hinged.  
..... **Unitrade \$1,530**
- 258 \*\* #249/254 1942-1943 1c to 4c with War Issue,** Full panes of 100. 1c Plate no. 31 LL, 2c Plate no. 2 LR, 3c carmine Plate no. 3 UR, 3c rose violet Plate no. 33 LR, 4c Plate no. 18 LR. All fresh, very fine, never hinged.  
..... **Unitrade \$602**
- 259 \*\* #253 1942 4c greenish black Grain Elevator,** Plate no. 1 upper right pane of 100 with small piece of selvedge missing at upper right. Fresh, fine-very fine, never hinged.  
..... **Unitrade \$315**
- 260 \*\* #255 1942 5c deep blue War Issue,** Plate no. 2 lower left pane of 100, a fairly elusive pane. Fresh, very fine, never hinged.  
..... **Unitrade \$308**
- 261 \*\* #256 1942 8c red brown Farm Scene** Plate no. 1 lower left pane of 100. Fresh, very fine, never hinged.  
..... **Unitrade \$431**
- 262 \*\* #257 1942 10c brown Parliament Buildings,** Pane of 50 with Plate 3 upper right. Fresh, very fine never hinged.  
..... **Unitrade \$627**
- 263 \*\* #258 1942 13c dull green Ram Tank,** pane of 50 with Plate 1 lower left. Very fine never hinged.  
..... **Unitrade \$642**
- 264 \*\* #259 1942 14c Ram Tank** Plate no. 1 upper left pane of 50. Fresh, fine-very fine, never hinged.  
..... **Unitrade \$665**
- 265 \*\* #260 1942 20c Corvette in Dry Dock,** Plate no. 1 lower right in pane of 50. Fresh, fine-very fine, never hinged.  
..... **Unitrade \$855**
- 266 \*\* #268, 0285, J16B 1946+ 2c/8c Three Mismatched Sheets** Includes #268 1946 Farm Scene, fine centering, some separation, hinge thins in margin, gum disturbance; 0285 pane of 100 missing lower selvedge, else very fine, never hinged; and J16B 1965 3c Postage Due plate no. 1 lower left, missing some selvedge, else fine-very fine, never hinged.  
..... **Est. \$100**





Lot 209

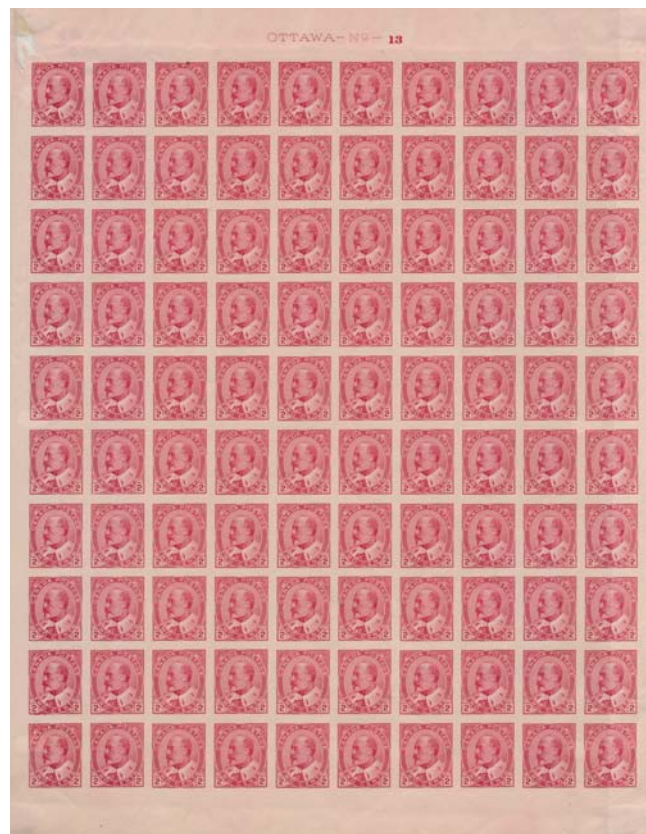

Lot 210



Lot 212

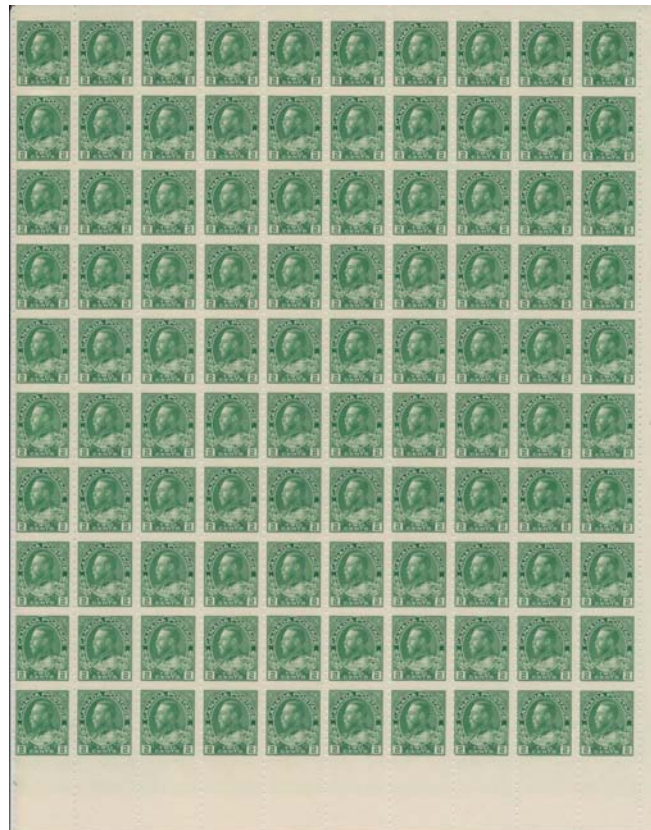

Lot 213





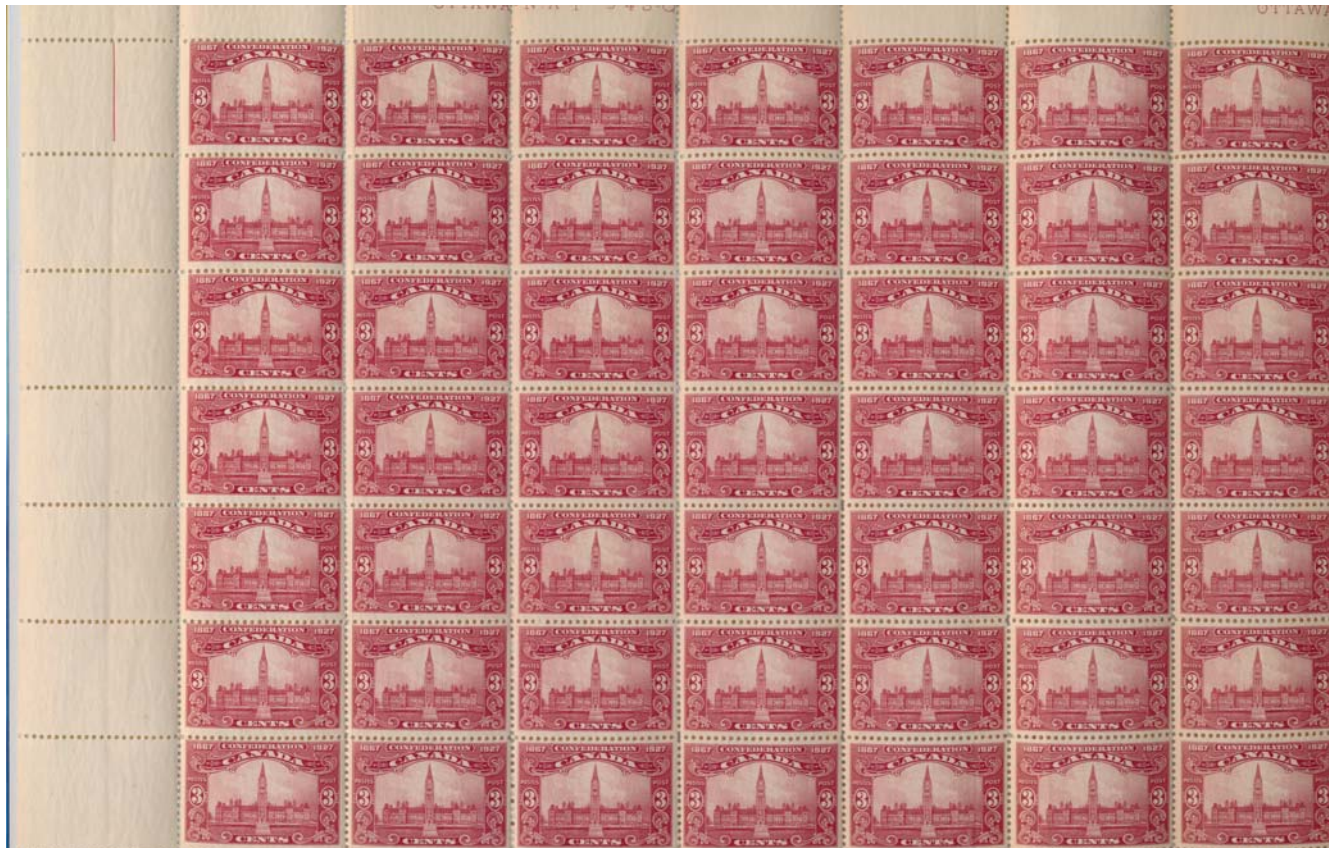

Lot 216

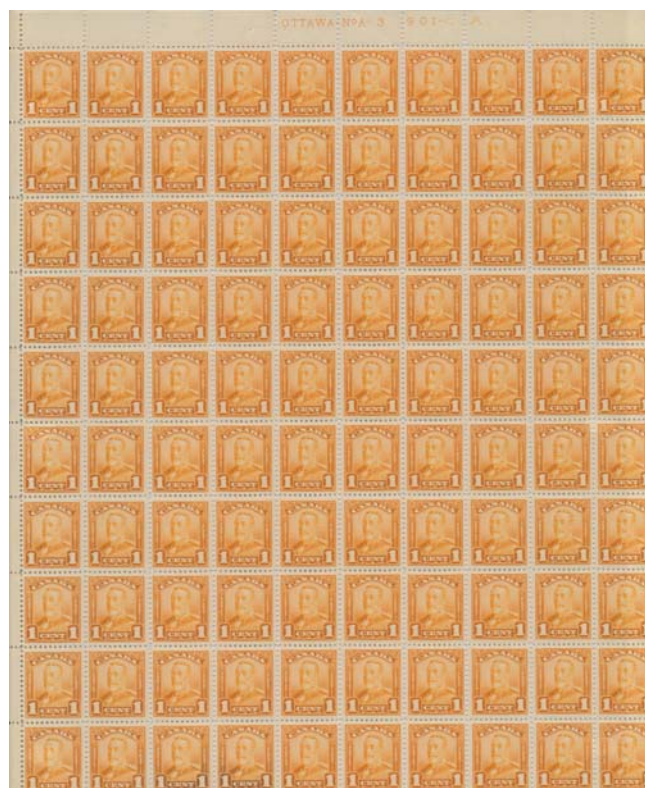

Lot 219



Lot 221





Lot 218



Lot 229



Lot 231



Lot 234





Lot 236



Lot 240



Lot 269



Lot 237





## Regular Sheet Issues continued

- 267 \*\* #270 1946 14c black brown Hydroelectric Dam** Plate no.1 upper left pane of 50. Fresh, very fine, never hinged.  
.....**Unitrade \$418**
- 268 \*\* #294 1950 50c Oil Wells** Plate no. 1 lower right pane of 50. Fresh, very fine, never hinged.  
.....**Unitrade \$600**
- 269 \*\* #302 1951 \$1 Fisheries Resources** Plate no. 1 upper left pane of 50 with deep colour and immaculate gum. Fresh, very fine, never hinged.  
.....**Unitrade \$3,060**
- 270 \*\* #321 1953 \$1 Totem** Plate no. 2 upper right pane of 50. Fresh, very fine, never hinged.  
.....**Unitrade \$510**
- 271 \*\* #411 1963 \$1 Canadian Exports** Field stock pane of 50 missing small piece of selvage upper right. Fresh, very fine, never hinged.  
.....**Unitrade \$750**
- 272 \*\* #463ii 1967 15c With Dextrine Gum and Hi-Brite Paper** Pane of 50 from field stock (inscription blocks unknown). Fresh, very fine, never hinged.  
.....**Unitrade \$2,080**
- 273 \*\* #519p-528p 1970 5c and 6c Christmas Stamps**, two sheets with Winnipeg tagging. Fresh, with crisp colour. Very fine, never hinged.  
.....**Unitrade \$610**
- 274 \*\* #519p-528p 1970 5c and 6c Christmas Stamps**, two sheets with Winnipeg tagging. Fresh, with crisp colour. Very fine never hinged.  
.....**Unitrade \$610**
- 275 \*\* #519p-528p 1970 5c and 6c Christmas Issue, Winnipeg Tagging.** One sheet of each denomination with Winnipeg tagging, MNH. Note 522iii variety with a dot between the M and A of "Christmas" (pos. 56). VF NH  
.....**Unitrade \$641**
- 276 \*\* #519p-528p 1970 5c and 6c Christmas Issue, Winnipeg Tagging.** One sheet of each denomination with Winnipeg Tagging, MNH. Note 522iii variety with a dot between the M and A of "Christmas" (pos.56). VF NH  
.....**Unitrade \$641**
- 277 \*\* #524p-528p 1970 6c Christmas Issue Sheets.** Three full sheets with Winnipeg tagging (W2B). Mint never hinged.  
.....**Unitrade \$948**
- 278 \*\* #524p-528p 1970 6c Christmas Issue, Winnipeg Tagging.** Three (3) sheets with Winnipeg tagging, MNH VF with fresh colour.  
.....**Unitrade \$948**
- 279 \*\* #705v 1977 One Cent Overprinted "HINTON / PEX / 1977"** Field stock pane of 100. Very fine, never hinged.  
.....**Unitrade \$1,000**
- 280 \*\* #791 1982 30c Queen Elizabeth** with Winnipeg CPR perforin pane of 100. Robin Harris prices used examples at \$6, but at the time of writing there were no known mint examples. Fresh with 6 columns very fine, rest mostly fine. All never hinged.  
.....**Harris \$600**

- 281 \*\* #1250a 1989 38c Infantry Regiments** Full pane of 50 with 4 inscription blocks with all colours properly registered unlike the majority of the issue. Fresh, very fine, never hinged.  
.....**Unitrade \$1,038**
- 282 \*\* #783 1980 1c Overprinted "PHILABEC '80/ 31 MAI/ 1er JUIN"** Two panes of 100 each with 4 plate no. 2 blocks and bilingual warning "Do Not Use For Postage." Very fine, never hinged.  
.....**Unitrade \$2,000**

More sheets Lots 404-456 and elsewhere

## King Edward VII Era

- 283 \*/\*\* #89-95 1903-08 1c to 50c King Edward Set**, mint, mounted and described on a page with 1c and 7c NH, rest are lightly hinged. Most, including 50c have deep colour. Also includes a fresh, never hinged horizontal imperforate pair of the 2c and a hinged block of the 5c value. Tiny faults on 5c and 10c values, else fine or better.   
.....**Scott \$3,795**
- 284 ☉ #89-95 1903-08 1c to 50c King Edward Set**, used and neatly mounted on two pages. With three shades each of the 1c and 2c, two shades each of the 5c, 7c, 10c and 20c values. Also includes a nice block of the 5c with several strikes of the Macoun, Sask. straightline cancel, plus a very fine cover mailed at London with a margin copy of the 2c imperforate to the US. A nice collection, and mostly fine or better.   
.....**Est. \$50**
- 285 \*\* #90/94 1903 Small Group of Mint Never Hinged Edwards**, with 2c (tiniest trace of a hinge), 5c, 7c and 20c (top margin copy). Mostly fine, with fresh colours.   
.....**Scott \$2,895**



- 286 \*/\*\* #90a 1903 2c Carmine Edward Imperforate Block of 12**, mint with only two top middle stamps lightly hinged. Catalogue is for 5 NH pairs and one hinged. Very fine.  
.....**Unitrade \$660**



287





- 287 (\*) #90iii 1903 2c carmine King Edward Imperforate Marginal Pair, Type I, unused (no gum) with only 400 stamps produced. Ex. Sir Gawaine Baillie and accompanied by 2011 Richard Gratton certificate.  
..... Unitrade \$1,100

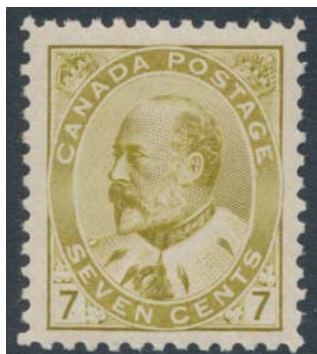

- 288 \*\* #92 1903 7c olive bistre King Edward, mint never hinged, fresh and very fine. Accompanied by 2013 Greene Foundation certificate.  
..... Unitrade \$1,750

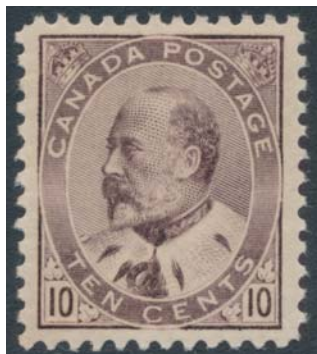

- 289 \*\* #93 1903 10c brown lilac King Edward, mint never hinged, with deep colour, very well centered and fresh original gum. Extremely fine. Accompanied by 2012 Richard Gratton AIEP certificate.  
..... Unitrade \$2,800

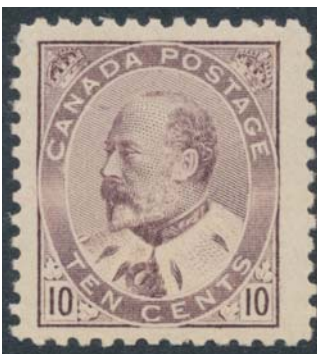

- 290 \*\* #93 1903 10c brown lilac King Edward, mint never hinged, large margins, very fine.  
..... Unitrade \$2,800



- 291 \*\* #95 1908 50c purple King Edward, mint never hinged, fresh with large margins and a full sheet selvage at top. Very light gum crease mentioned for the record, very fine.  
..... Unitrade \$5,250

### 1908 Quebec Tercentenary



x292



x293

- 292 \*\* #96-98, 100 1908 ½c/7c Quebec Tercentenary, includes ½c, 1c, 2c and 7c values, mint never hinged, fine-very fine.  
..... Unitrade \$360
- 293 \*\* #96-103 1908 ½c to 20c Quebec Tercentenary Set, mint never hinged, mostly fine or better (some very fine) and fresh. Tiny bit of gum loss in corner of 20c.  
..... Scott \$2,392
- 294 \*/\*\* #96-103 1908 ½c to 20c Quebec Tercentenary Set, mint and neatly mounted on a page, with 1c and 2c NH, rest are hinged and 5c is unused (no gum). The ½c is represented in a block of 4. A nice set with fresh colours, and fine or better.  
..... Scott \$1,075

## 1908 Quebec Tercentenary continued



xDetail Lot 295

- 295 **E/P #96P-103P 1908 ½c to 20c Quebec Tercentenary Die Proofs** complete set, with each individual value having a number beneath it. All are artfully affixed to an archival board with an inscription "Engraved and Printed by the American Bank Note Company" also affixed. Possibly unique and very fine. These were not in the Christie's Archives auction. An excellent addition to a serious collection or exhibit of this set.  
..... **Est. \$7,500**



- 296 **\*\* #101 1908 10c violet Quebec Tercentenary**, mint never hinged left marginal copy. Fine-very fine. Accompanied by 2013 Greene Foundation certificate.  
..... **Unitrade \$550**



- 297 **\*\* #102 1908 15c orange Quebec Tercentenary**, mint never hinged, with large margins all round, deep colour and extremely fine. Accompanied by 2013 Greene Foundation certificate.  
..... **Unitrade \$1,050**



- 298 **\* #103 1908 20c brown Quebec Tercentenary Block of Four**, mint lightly hinged. The lower left stamp has a light re-touch to the right vertical frame line. Catalogued as 2 very fine and 2 fine. Accompanied by (undated, but issued in 2013) Greene Foundation certificate.  
..... **Unitrade \$1,100**

## King George V Era The Admiral Issue



x299

- 299 **\*/\*\* #104-122 1911-25 1c to \$1 Admirals**, with most lower values never hinged, then high values hinged except for \$1 which is NH. 5c has a natural gum crease. Mostly fresh and fine-very fine, and includes many very fine values.  
..... **Scott \$1,817**
- 300 **\*/\*\*/⊙ #104-122 1911-25 1c to \$1 Admiral Basic Set**, mint, with 8 never hinged out of a total of 19 stamps. There are two shades of the 4c value. A nice collection, neatly mounted and described on a page and with mostly fresh colours. The NH 10c plum has light gum bends. Also includes a basic set of 18 used stamps, neatly mounted on a page, including precancels of Ottawa on \$1 and 1c, Toronto on 10c bistre brown, Montreal on 3c red. Generally fine or better.  
..... **Scott \$2,050**
- 301 **\*/\*\*/⊙ #104/122 1911-25 Group of Mint Admiral Blocks of Four**, all neatly mounted and described on three pages. With 1c green (\*), 1c yellow (NH), 2c carmine (NH), 2c green (NH), 3c brown (\*), 3c carmine (2x NH), 4c olive bistre (unused, no gum), 5c violet (unused, no gum), 7c yellow ochre (unused, no gum), 8c blue (unused, no gum), 10c plum (2x NH, plus one NH stamp with crease and one \*), 10c blue (unused, no gum), 10c bistre brown (unused, no gum), 20c olive green (\*), 50c black brown (\*). Also includes a lovely used block of 10 of the \$1 orange with Edmonton DEC.25.1925 cds cancels. A nice group, with many very fine stamps, but mostly fine.  
..... **Scott \$4,395**
- 302 **\*/⊙ #104/140 1911-26 Collection of Admirals**, on album pages and stock sheets. Majority is mint hinged with some used as well. This is a nice collection that includes most of the major shade varieties, War Tax (including the diagonal over-prints), coils including experimental Toronto pair, imperforate pairs, a few varieties such as redrawn frameline, papers, etc. Good proportion of the stamps were chosen for centering and shade depth. Mostly fine-very fine.  
..... **Scott \$4,897**
- 303 **\*/\*\* #104a/109a 1913-24 Group of Mint Booklet Panes**, neatly mounted on two pages, with 8 different panes: 104a (NH), 105a (NH), 105b, 107b, 107c (NH but with creases), 106a (NH), 108a (NH) and 109a. Mostly fresh and well centered and a nice group. Very fine.  
..... **Scott \$1,182**
- 304 **\*/\*\* #106b/119d 1911-1925 Admirals, Group of 19**, mostly never hinged and includes #106b (F NH), 113iii (F NH), 114ii (F-VF NH) and 119d (F \*). Centering ranges from fine to fine-very fine.  
..... **Unitrade \$1,196**







- 305 \*\* #109 1923 3c carmine Admiral Die I Block of 16, mint never hinged, very fine and fresh.  
.....Unitrade \$1,440

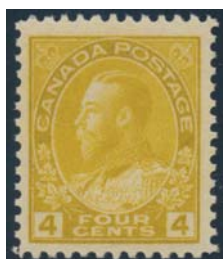

306

- 306 \*\* #110c 1922 4c golden yellow Admiral, wet printing, mint never hinged, fine-very fine.  
.....Unitrade \$380



308



307

- 307 \*\* #111 1914 5c dark blue Admiral Block of Four, mint never hinged, fresh and fine.  
.....Unitrade \$560

- 308 \*\* #111 1914 5c dark blue Admiral, mint never hinged, fine-very fine.  
.....Unitrade \$520

- 309 \*\* #114 1924 7c red brown Admiral Block of Four, with numbered selvage at top, mint never hinged and very fine.  
.....Unitrade \$420



- 310 #115 1928 8c blue Admiral on Cover to Columbia, South America. Stamp is tied by Saskatoon duplex MAY.13.1928 with Cartagena Columbia arrival on JUL.12.1928 (docket on back). There are also two 10c blue Lindbergh Air Mail stamps tied to cover on front, blue boxed receiver on back "Agencia Postal JUN.30.1928 Cartagena Columbia" and two coloured crayon markings on front. Small cigarette (?) burn on front, else very fine.  
..... Est. \$75



- 311 \*/\*\* #116 1912 10c plum Admiral Plate Strip of Three, mint never hinged, with Plate 5 inscription in bottom selvage. Left and right stamps NH, very fine. Accompanied by 2013 Greene Foundation certificate.  
..... Unitrade \$2,800



312

- 312 \* #122b 1923 \$1 deep orange Admiral, mint hinged, wet printing with fresh colour and very fine.  
.....Unitrade \$400



313

- 313 \*\* #123 1913 1c dark green Admiral Coil Pair, mint never hinged, fresh and with a very light line on gum from split back mount. Fine-very fine.  
.....Unitrade \$360

## The Admiral Issue continued



x314

x316

- 314 \*\* #123-124 1913 1c and 2c Admiral Vertical Coil Pairs, perforated 8 horizontally, both mint never hinged, with 1c being fine and 2c being very fine.

.....Unitrade \$690

- 315 \*/\*\* #123-134 1913-24 Complete Admiral Coil Collection, mint, with 12 stamps, 9 are NH. #123 has a diagonal crease, else generally fresh colours and fine.

.....Scott \$928

- 316 \* #123i, 124i 1913 1c and 2c Admiral Paste-Up Pairs, mint lightly hinged, fine.

.....Unitrade \$300

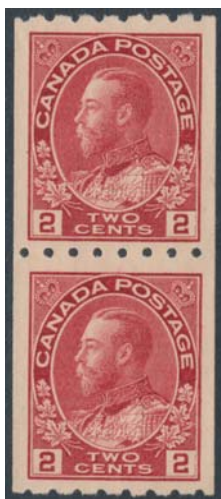

317



318

- 317 \*\* #124 1913 2c carmine Admiral Coil Pair, mint never hinged, fresh and very fine.

.....Unitrade \$900

- 318 \* #124i 1913 2c carmine Admiral Paste-Up Coil Strip of Four, mint never hinged, with paste-up between 2nd and 3rd stamps. There is slight gum loss on the paste-up, and light adherence overall so catalogue is for hinged, fine-very fine.

.....Unitrade \$270



- 319 \* #125 1912 1c green Admiral Coil Starter Strip of Four, mint hinged, fine.

.....Est. \$50

- 320 \*/\*\* #125-130 1912-24 1c to 3c Admiral Mint Coil Collection, with all issues neatly displayed on eight quadrille pages. Includes singles, pairs, strips of four, paste-up pairs and a strip of 4, wet and dry printings, shades, etc. Nice quality, many are never hinged and mostly fine or better with many very fine. ☺

.....Unitrade \$3,079

- 321 \*/\*\* #125-131, 134 1912-24 Collection of Mint Admiral Coil Pairs, hinged, with #s 129, 131 and 134 being never hinged. The left stamp in the #126 pair is from a joined pair. Mostly fine or better with some very fine centered. ☺

.....Scott \$500



- 322 \*\* #125i 1912 1c green Admiral Coil Paste-Up Pair, mint never hinged, very fine.

.....Unitrade \$250

- 323 \*/\*\* #126a, 128a 1924 1c and 2c Admiral Part Imperforate Mint Coil Collection, neatly displayed on two quadrille pages. Includes 1c and 2c blocks of 8, some pairs and blocks of 4. Nice quality, about half are never hinged, and half are also very fine. ☺

.....Unitrade \$586



324



325





- 324 \* #126c 1924 1c yellow Admiral Vertical Pair, Imperforate Horizontally, from top of pane, 1st wet printing, mint lightly hinged, very fine.  
.....Unitrade \$350

- 325 \* #128i 1924 2c green Admiral Vertical Pair, Imperforate Horizontally, from top of pane, 1st wet printing, mint lightly hinged, fine.  
.....Unitrade \$350



- 326 \*\* #129i 1918 3c brown Admiral Coil Paste-Up Pair, mint never hinged, very fine.  
.....Unitrade \$250



- 327 \*/\*\* #130 1924 3c carmine Admiral Wet Printing Coil Strip of Four, mint, two middle stamps lightly hinged, very fine.  
.....Unitrade \$700



- 328 \*\* #130a 1924 3c carmine Admiral Block of Four, imperforate horizontally, Die 1, wet printing. Mint never hinged, fresh and very fine.  
.....Unitrade \$2,400



- 329 \* #130i 1924 3c carmine Admiral paste-up strip of 4, Wet printing. Vertical crease on second stamp, else fine and never hinged.  
.....Unitrade \$393

- 330 \*/\*\* #131-134 1915-24 1c to 3c Admiral Mint Coil Collection, with all issues neatly displayed on eight quadrille pages. Includes singles, pairs, many paste-up pairs, shades, a very fine never hinged experimental Toronto coil pair, some strips, etc. Nice quality throughout, with many never hinged stamps including many very fine centered.  
.....Unitrade \$2,066



331



332

- 331 \*\* #132 1924 2c carmine Admiral Coil Pair, mint never hinged, fresh and very fine.  
.....Unitrade \$300

- 332 \*/\*\* #132iii 1915-24 2c rose carmine Admiral Strip of Four, mint, top and bottom stamps hinged, very fine.  
.....Unitrade \$455

- 333 \*/\*\* #132iii 1915-24 2c rose carmine Admiral Unofficial coil Paste-Up Strip of Eight, mint, top and bottom stamps hinged only. Perforated 12 all around, deep shade and very fine. These are not initialled by J.N.Sissions but are believed to be genuine.   
.....Est \$200

## The Admiral Issue continued



334



335

- 334    **\*\* #133 1924 2c yellow green Admiral Coil Pair**, mint never hinged, very fine.

.....Unitrade \$625

- 335    **\*\*/\* #133 1924 2c yellow green Admiral Coil Pair**, mint, top stamp hinged only, very well centered amidst wide margins, very fine.

.....Unitrade \$420



336



337

- 336    **\*\* #133i 1924 2c yellow green Admiral Coil Paste-Up Pair**, mint never hinged. Paste-up is on bottom of bottom stamp, fine.

.....Unitrade \$375

- 337    **\*\* #134i 1921 3c brown Admiral Coil Paste-Up Pair**, mint never hinged, fresh and very fine.

.....Unitrade \$150



x338

- 338    **\*/\*\* #136-138 1924 1c to 3c Admiral Imperforate Horizontal Pairs**, mint never hinged except 3c which is very lightly hinged. The 1c is a marginal pair, very fine and fresh.

.....Unitrade \$450



x339

- 339    **\*\* #139-140, 184 1926-31 Group of Three Mint Never Hinged Admirals**, with #s 139, 140 (with plate inscription in top selvage) and 184. All fresh and very fine.

.....Unitrade \$336

## Admiral War Tax

- 340    **\*/\*\* #MR1-MR6 1915-26 Admiral War Tax, Provisional and Part Perforates Collection**, mint, neatly described and mounted on two pages, with mostly singles plus some blocks, including some never hinged and some very fine stamps. MR6 is used and not counted in catalogue. A nice collection.

.....Scott \$862



- 341    **\* #MRC2 1915 20c olive green Admiral War Tax**, mint hinged, very fine.

.....Unitrade \$180





## Confederation Series



xDetail Lot 342

- 342 E/P #141P-145P 1927 1c-12c Confederation Issue Large Die Proof Set.** Each on India paper, die sunk on card measuring ~145x120 mm and in colour of issue. Beautiful set, ex. Sir Gawaine Baillie and a must for an exhibit, or adVanced collection of this issue.  
.....Est. \$6,000

see also Page 147.



- 343 E/P #142P, 156P 1927-29 Two Unusual Proofs** both on India paper. With 2c green Fathers of Confederation, two numeral values cut out and 12c grey Quebec Bridge with two top corners cut out. Unusual and fine.  
.....Est. \$300



x344

- 344 \*/\*\* #144a, 144b, 144c 1927 5c violet Wilfred Laurier Group of Perforation Varieties,** with a block containing two imperforate vertically pairs (top pair hinged only), imperforate block of 2 (NH) and block with two imperforate horizontally pairs (top two stamps hinged only). Very fine, and ex. Lilly collection.  
.....Unitrade \$1,200

## Scroll Issue



x345



x347

- 345 \*/\*\* #149-161 1928-29 1c to \$1 Scroll Issue,** never hinged except for 4c and 10c to \$1, and includes the 1c and 2c coils in pairs. Mostly fine or better, with some issues including Bluenose being very fine.  
.....Scott \$1,100
- 346 \*/\*\*/⊙ #149-161 1928-29 Scroll Issue Mint Collection** neatly mounted and described on pages with each value represented in a block of four, and never hinged except the 5c, 8c and 50c which have only two NH stamps each. The \$1 block is used with roller cancels. There are two coil singles plus the three booklet panes, each with light gum disturbance from the interleaving and NH except for the 5c. Also includes a page of mint (mostly hinged) Confederation issue singles #135, 141-148. Mostly fresh colours and fine or better.  
.....Scott \$3,815
- 347 \*\* #157 1928 20c dark carmine Harvesting Wheat,** mint never hinged, fresh, well centered and very fine. Accompanied by 2007 Philatelic Foundation certificate where it received an XF 90 grade.  
.....Unitrade \$200



- 348 \*\* #158 1929 50c dark blue Bluenose,** mint never hinged, fresh and fine-very fine.  
.....Unitrade \$400



- 349 E/P #159P 1929 \$1 olive green Parliament** die proof on India on card measuring 93x71 mm. Very fine.  
.....Est. \$1,250

## Scroll Issue continued



- 350 \*\* #160 1929 1c King George V Coil Starter Pair, mint never hinged, with three starter blanks at left, fine.

Est. \$75

- 351 \*/\*\* #160, 161 1929 1c and 2c King George V Scroll Mint Coil Collection, neatly displayed a quadrille page. Includes better such as never hinged 2c paste-up pair, strips of 4 of each value, very fine pairs, etc. Nice quality, mostly hinged and about half are very fine centered.

Unitrade \$730



- 352 \*\* #160i 1929 1c orange King George V Scroll Coil Paste-Up Pair, mint never hinged, fine-very fine.

Unitrade \$300

## Arch-Leaf Issue

- 353 \*\* #162-183 1930-31 1c to \$1 Arch Issue, including all coils in pairs (including three line pairs). All never hinged except for #s 167, 174-75 and 177. Mostly fine or better set.

Scott \$1,107



x354

- 354 \*/\*\* #162-183 1930-31 Arch Leaf Mint Collection, neatly mounted and described on 6 pages. 1c to \$1 are represented in blocks of four, then coil singles and also includes the 7 booklet panes. Mix of hinged and NH and very nice condition. Mostly fine or better.

Scott \$4,066



- 355 \*\* #163d 1930 1c deep green King George V Marginal Horizontal Imperforate Pair. Mint never hinged, very fine. 50 pairs reported.

Unitrade \$4,000



- 356 \*\* #173a 1930 10c olive green Library of Parliament Horizontal Imperforate Pair. Mint never hinged, very fine. 50 pairs reported.

Unitrade \$4,000

- 357 \*/\*\* #176-183 1930-31 1c to 3c King George V Arch Mint Coil Collection, neatly displayed on nine quadrille pages. Includes better such as strips of 4 and 6, many line pairs and strips, "cockeyed king" variety in line strips of 4 and 6, etc. Nice overall quality, about half are never hinged, and about half are very fine centered.

Unitrade \$3,531



- 358 \*\* #176a 1930 50c dull blue Grand Pré Vertical Imperforate Pair. Mint never hinged, very fine. 75 pairs reported.

Unitrade \$2,500







- 359 \*\* #177 1930 \$1 dark olive green Mount Cavell mint never hinged, fresh and very fine.  
.....Unitrade \$600



- 360 \*\* #178i 1930 1c orange King George V Arch Coil Paste-Up Pair, mint never hinged, very fine.  
.....Unitrade \$140



- 361 \*\* #183 1931 3c deep red King George V Arch Coil Strip of Six, mint never hinged, very fine.  
.....Unitrade \$300



- 362 \*\* #190a 1931 10 dark green George Etienne Cartier Horizontal Imperforate Pair. Mint never hinged, very fine.  
.....Unitrade \$1,300

### Medallion Issue

- 363 \*/\*\* #195-201 1932 Medallion Issue in Mint Blocks, neatly mounted on pages, with 1c to 13c, plus all booklet panes. Also includes a page with mint blocks of #s 190, 192-194 and 203. Blocks are fresh with mixed hinged and never hinged. The 3c deep red booklet pane is unused (no gum). Mostly fine or better.  
.....Scott \$1,758



- 364 \* #201a 1932 13c dull violet Quebec Citadel Marginal Imperforate Single. Mint lightly hinged, very fine. Catalogue value is for half a hinged pair.  
.....Unitrade \$500



- 365 \*\* #202a 1933 5c dark blue Parliament Buildings Horizontal Imperforate Pair. Mint never hinged, very fine.  
.....Unitrade \$1,600



- 366 \*\* #203a 1933 20c brown red Grain Exhibition Horizontal Imperforate Pair. Mint never hinged, very fine.  
.....Unitrade \$1,600



- 367 \*\* #204a 1933 5c dark blue Royal William Vertical Imperforate Pair. Mint never hinged, very fine. 75 pairs reported.  
.....Unitrade \$1,600

- 368 \*/\*\* #205-207 1933 1c to 3c King George V Medallion Mint Coil Collection, neatly displayed on three quadrille pages. Includes better such as never hinged strips of 6, some line strips of 6 and 7, line pairs, etc. Nice overall quality, about half are NH and about half are very fine.   
.....Unitrade \$1,740



- 369 \*\* #208a 1934 3c blue Jacques Cartier Marginal Horizontal Imperforate Pair. Mint never hinged, with only a light gum bend on one stamp, else very fine.  
..... Unitrade \$1,600



- 370 \*\* #209a 1934 10c Loyalists Statue Horizontal Imperforate Pair. Mint never hinged, very fine.  
..... Unitrade \$3,500



- 371 \*\* #210a 1934 2c red brown New Brunswick Seal horizontal imperforate pair. 75 pairs reported. Mint never hinged, very fine.  
..... Unitrade \$1,487

### King George V Era -- Pictorial Issue



x372

- 372 E/P #217-222 1935 1c-8c Pictorial Issue, plate proof pairs, the 4c, 5c and 8c are cut close at bottom, otherwise fine-very fine.  
..... Unitrade \$1,200

- 373 \*/\*\* #217-227 1935 Pictorial Issue in Mint Blocks, neatly mounted on pages with 1c to \$1 plus all the booklet panes. Also includes mint blocks of #s 202, 204, 208-216. Fresh blocks, with a mix of hinged and never hinged. The 3c dark carmine booklet pane is unused (no gum). Mostly fine or better. ☺  
..... Scott \$1,593

- 374 \*/\*\* #228-230 1935 1c to 3c King George V Pictorial Mint Coil Collection, neatly displayed on three quadrille pages. Includes better such as never hinged strips of 7, 8, 10, "narrow 1" variety in pair, starter pairs, jump strip of four, etc. Nice quality, only 3 singles are hinged, rest is never hinged and mostly very fine. ☺  
..... Unitrade \$1,581

### King George VI Era (1937-1952)

- 375 \*/\*\* #231-237, 241-248 1937 King George VI Issue in Mint Blocks, neatly mounted on pages with 1c to \$1 set, plus a page with blocks of #s 237, 246-248. Fresh blocks, with only a few hinged stamps. Mostly very fine. ☺  
..... Scott \$904

- 376 \*/\*\* #249-262 1942-43 War Issue in Mint Blocks, neatly mounted on pages with 1c to \$1 set. Fresh blocks, with only a few hinged stamps (high values all NH). Mostly very fine. ☺  
..... Scott \$742

- 377 #267-281 Lot of KGVI "War Issue" Coils consisting of strip of 66 of #267 plus strips of various lengths for #278-281. Not checked for jumpstrips. Clean lot with fresh colour. F-VF NH.  
..... Scott \$4,939

- 378 \*/\*\* #268-271 1946 Peace Issue Mint Collection on stock cards. With 8c single, strip of three and two plate blocks; 10c two singles, a plate block and an overprinted G plate block; 14c plate block and overprinted OHMS plate block (missing period after S, disturbed gum); 20c two plate blocks; CE2 and CE4 Special Delivery Air Mail inscription blocks and E10 Special Delivery block (unused, no gum). Plate blocks valued in Unitrade as fine hinged, but include some better).  
..... Scott \$313

- 379 \*\* #268-293 1946 Peace Issue in NH Mint Blocks, neatly mounted on pages with 8c to \$1 set, plus pages with blocks of KGVI definitives in blocks. Also a set of the coils in singles. We've noted only one coil stamp hinged, rest NH. Mostly very fine. ☺  
..... Scott \$434

### Queen Elizabeth II Era (1953 - )

- 380 \*\* #321, 334, 411 1953-63 Group of Plate Blocks, with \$1 Totem in UL, LL and LR, 50c Textiles in matched set of four and \$1 Exports in matched set of four. Very fine, never hinged. ☺  
..... Unitrade \$630



- 381 \*\* #339a 1954 3c carmine rose Queen Elizabeth II Horizontal Pair Imperforate Vertically. Mint never hinged, fine-very fine. 50 pairs reported.  
..... Unitrade \$2,000





- 382**    **\*\* #363 1956 25c red Chemical Industries**, mint never hinged horizontal pair, with vertical perforations shifted to the left by at least 4 mm, thus showing part of a third stamp at left.

..... **Est. \$150**

- 383**    **\*\* #465Biv 1971 \$1 Oil Field** matched set of 4 plate blocks with MF and PVA gum from plate 2. Very fine never hinged.

..... **Unitrade \$500**



- 384**    **\*\* #586 1973 1c orange Macdonald** block of 6, with vertical perforations all shifted to the right by 5mm, resulting in the appearance of parts of a 7th and 8th stamp at right. Mint never hinged.

..... **Est. \$150**



- 385**    **\*\* #614a 1973 15c Musical Ride Right Marginal Vertical Imperforate Pair**, with top stamp being double printed. Mint never hinged, very fine.

..... **Unitrade \$900**



**xDetail Lot 386**



**xDetail Lot 388**

- 386**    **\*\* #693c 1976 8c Royal Military College Centenary**, mint block of ten, imperforate horizontally between second and third rows, and with dramatic horizontal perforation shift resulting in the third and fourth row stamps being perforated through. Also showing the "Flagstaff" variety (position 35). Very fine, never hinged. ☺

..... **Unitrade \$1,500**



- 387**    **\*\* #723Ab 1978 50c Prairie Street Scene**, mint never hinged horizontal strip of five, with very weak impression of the top inscriptions. The variety catalogued as #723Ab is for completely missing inscriptions "ghost town" and value for 5 of these completely missing would be \$15,000. This strip is a variety of this same error. Accompanied by 2010 Richard Gratton AIEP certificate.

..... **Unitrade \$15,000**

- 388**    **\*\* #917 1982 1c Decoy** mint never hinged vertical strip of 10 from left of pane, with left most vertical perforations shifted right by 8 mm creating two rows of half-stamps. Very fine quality and rare.

..... **Est. \$750**

- 389**    **\*\* #934 1984 \$1 Glacier with shifted inscription variety**, with CANADA \$1 inscription shifted left 7mm, mint never hinged, very fine. Also includes 10 other Darnell listed varieties (mostly mint NH, but includes a couple used).

..... **Est. \$100**



- 390**    **\*\* #934 1984 \$1 Glacier National Park**, mint never hinged, with dramatic inscription shift. There is also an offset of the word CANADA on back. Very fine.

..... **Est. \$100**

## Queen Elizabeth II Era continued



- 391 \*\* #996ii 1983 32c **Discovery of Nickel**, with silver colour shifted up by 10mm. With selvage at left, mint never hinged, very fine.

Unitrade \$500



- 392 \*\* #1155b 1988 1c **Flying Squirrel** imperforate horizontal pair on coated paper. Mint never hinged, very fine. Accompanied by 2012 Richard Gratton AIEP certificate.

Unitrade \$1,000



- 393 \*\* #1165 1988 38c **Parliament** upper left block of four, with vertical perforations all shifted to the right by 5mm resulting in the appearance at right of part of a 5th and 6th stamp. Mint never hinged.

Est. \$150



x394

- 394 \*\* #1172h 1990 45c **Pronghorn Imperforate Matched Set of Four Plate Blocks**, Very fine and a rare group. Catalogue value given is for blank corner blocks. Never hinged.

Unitrade \$12,000



- 395 \*\* #1194Cg 1990 40c blue grey **Flag** imperforate vertical pair. Mint never hinged, very fine.

Unitrade \$375



396



397

- 396 \*\* #1194i 1988 37c blue **Parliament Coil on Rolland Paper**, mint never hinged pair, very fine.

Unitrade \$250

- 397 \*\* #1194i 1988 37c blue **Parliament Coil on Rolland Paper**, mint never hinged pair, fine-very fine.

Unitrade \$250



- 398 \*\* #1522a 1994 (88c) **Cycling with Gold Inscriptions Omitted**, mint never hinged, very fine. Accompanied by 2010 Richard Gratton AIEP certificate.

Unitrade \$2,500





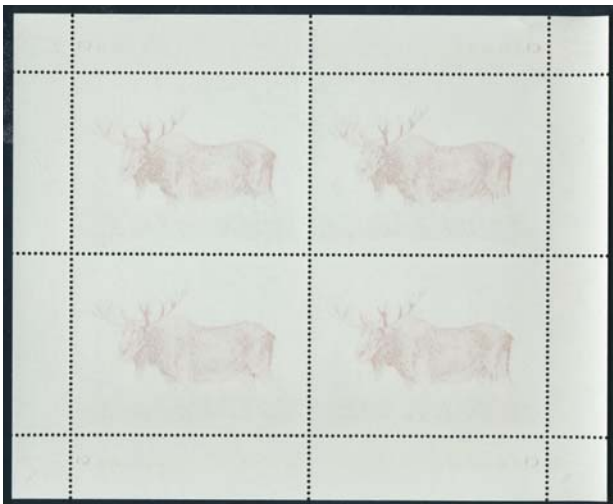

- 399 \*\* #1693ii 2003 \$5 Moose full pane of four, with strong off-set of moose on gum side. Very fine and fresh. Accompanied by 2009 Richard Gratton AIEP certificate.  
.....Unitrade \$600



- 400 \*\* #1815var 1999 46c Christmas imperforate between with Feb.21.2013 VG Greene Certificate: "Scott No. 1815 variety, mint, OG, NH pair imperforate between stamps, genuine in all respects." This is the discovery example of this major error which will undoubtedly be listed in future catalogues. A second example also has a VG Greene certificate meaning that somewhere there might be eight more to eventually surface. Fresh, never hinged, and extremely fine  
.....Est. \$2,500



- 401 \*\* #1932a 2002 48c Golden Jubilee Imperforate Horizontal Pair, mint never hinged, but with both stamps affected by wrinkles or creases, else very fine.  
.....Unitrade \$1,800



- 402 \*\* #2116i 2005 50c. Alberta Centennial Full pane of 8 without die cutting on backing paper. Mint never hinged. Very fine.  
.....Unitrade \$1,000



- 403 \*\* #2238 2007 25c Cecropia Moth block of four, with vertical perforations shifted to the left by 4mm. Mint never hinged, very fine and seldom seen.  
.....Est. \$150

### Back of Book Sheets

- 404 \*\* #B1-B12 1974-1976 Olympic Semi-Postals in full sheets, each with 4 inscription blocks. Very fine, never hinged.  
.....Unitrade \$477
- 405 \*\* #B1i 1974 8c+2c Olympic Semi-Postal, Hibrite on Front, with greenish gum. This was only available as field stock with no inscriptions. Very fine, never hinged.  
.....Unitrade \$810
- 406 \*\* #B1i 1974 8c+2c Olympic Semi-Postal, Hibrite on Front, with greenish gum. This was only available as field stock with no inscriptions. Very fine, never hinged.  
.....Unitrade \$810
- 407 \*\* #B1i 1974 8c+2c Olympic Semi-Postal, Hibrite on Front, with greenish gum. Five panes of 50. These were only available as field stock with no inscriptions. Very fine, never hinged.  
.....Unitrade \$4,100
- 408 \*\* #B1i 1974 8c+2c Olympic Semi-Postal, Hibrite on Front, with greenish gum. Two panes of 50. This was only available as field stock with no inscriptions. Very fine, never hinged.  
.....Unitrade \$1,620
- 409 \*\* #C1 1928 5c brown olive Air Mail, Full pane of 50 as distributed to post offices. Fresh, very fine, never hinged.  
.....Unitrade \$1,525



## Back of Book Sheets continued

- 410 \*\* #C3 1932 6c Surcharge on 5c Air Mail**, 5c, pane of 50 as distributed to post offices. Fresh, very fine, never hinged.  
..... **Unitrade \$2,000**
- 411 \*\* #C4 1932 6c on 5c olive brown Air Mail**, Pane of 50 which is fresh with immaculate gum. Centering is consistent and just short of F-VF. A fine plus sheet.  
..... **Unitrade \$1,875**
- 412 \*\* #C5, C5ii 1935 6c Daedalus** Plate no.1 pane of 50 with moulting wing variety. Fresh, very fine, never hinged.  
..... **Unitrade \$1,723**
- 413 \*\* #C6 1938 6c blue Monoplane Over Mackenzie River** Pane of 50 with Plate no. 1 upper left. Fresh, very fine never hinged.  
..... **Unitrade \$825**
- 414 \*\* #C7 1942 6c deep blue Warplane**, Pane of 50 with Plate no. 1 lower left. Fresh, very fine, never hinged.  
..... **Unitrade \$637**
- 415 \*\* #C8, C9 1943-6 7c deep blue Warplane and Canada Goose** Warplane is Plate no. 1 lower left pane of 50 with nick in selvage. Canada goose is Plate no. 2 upper right pane of 50. Else fresh. Very fine, never hinged.  
..... **Unitrade \$450**
- 416 \*\* #CE1-CE4 1942-1946 16c, 17c Air Mail Special Delivery Complete in Panes of 50** CE1 Plate no. 1 LL and UL; CE2 plate no.1 LR and UR; CE3 Plate no. 1 LL and UL some separation and one piece of selvage missing; CE4 Plate no. 1 LR and UR, some separation. All fresh, very fine, never hinged.  
..... **Unitrade \$1,130**
- 417 \*\* #C01 1946 7c Canada Goose Overprinted G** Plate no. 2 upper left pane of 50. Fresh, very fine, never hinged.  
..... **Unitrade \$900**
- 418 \*\* #C02 1950 7c Canada Goose with G Overprint** Plate no. 2 upper left pane of 50. Fresh, very fine, never hinged.  
..... **Unitrade \$1,392**
- 419 \*\* #E3 1927 20c orange Special Delivery**, Plate no.1 upper left and lower left pane of 100. This is a notoriously difficult stamp to find well centered. Both the perforations and the guillotine cut separating the panes shifted to the left resulting in rather poorly centered sheet which still contains a few gems (eg. P.P.19). A fresh and very scarce sheet, never hinged. (Scott \$3,500)  
..... **Unitrade \$1,767**
- 420 \*\* #E6 1933 20c dark carmine Allegory**, pane of 50 with Plate no.1 lower left and Canadian Bank Note Co. Ottawa No. 1 inscription with no dot after T, some separation and folds. Very fine, never hinged.  
..... **Unitrade \$1,859**
- 421 \*\* #E9 1939 10c on 20c dark carmine Special Delivery**, Plate no. 1 lower left and Canadian Bank Note Co. inscription as well as broken O variety (P.P.24) Fresh, very fine, never hinged.  
..... **Unitrade \$1,204**
- 422 \*\* #E11 1946 10c Peace Issue** Plate no.1 lower right and upper right pane of 50. Some separation. Fresh, very fine, never hinged.  
..... **Unitrade \$375**

- 423 \*\* #E01 1950 10c Special Delivery Overprinted OHMS** Plate no. 1 lower right and upper right pane of 50 now top and bottom blocks of 25. Fresh, very fine, never hinged.  
..... **Unitrade \$1,268**
- 424 \*\* #E02 1950 10c green Special Delivery Overprinted G Official**, Plate no. 1 lower right and upper right pane of 50 likely to be separated into top and bottom blocks of 25 by the time of purchase. Fresh, very fine, never hinged.  
..... **Unitrade \$1,800**
- 425 \*\* #J7 1930 2c dark violet Postage Due**, pane of 100 with Plate no. 1 at top. Fresh with full selvage. Very fine, never hinged.  
..... **Unitrade \$2,250**
- 426 \*\* #J8 1930 4c dark violet Postage Due**, Plate no. 1 at top reversed but not inverted. Pane of 100 fresh with full selvage. Very fine, never hinged  
..... **Unitrade \$6,510**
- 427 \*\* #J9 1930 5c dark violet Postage Dues**, with plate no. 1 at bottom. Pane of 100, fresh with full selvage. Fine-very fine, never hinged.  
..... **Unitrade \$5,235**
- 428 \*\* #J25/J40 1967-1978 1c/50c Red Postage Dues** Includes First issue 5c (J25); Third issue 1, 2, 4, 6, 10, and 12c (J28i, J29, J31ii, J33, J35i, J36i; Fourth issue 1c x2, 5, 8, 10, 20, and 50c (J28a x2 both with J28ai, J32, J34a, J35a, J38, J40); panes of 100, all with 4 inscription blocks except J25. Fresh, very fine, never hinged.  
..... **Unitrade \$718**
- 429 \*\* #01 1949 1c green War Issue Overprinted OHMS** Plate no. 31 lower left pane of 100. Fresh, very fine. Never hinged.  
..... **Unitrade \$382**
- 430 \*\* #03, 03i 1949 3c rose violet War Issue Overprinted OHMS** Plate no. 34 upper right pane of 100 with 10 strips of three showing narrow spacing variety. Fresh, very fine, never hinged.  
..... **Unitrade \$564**
- 431 \*\* #04, 04i 1949 4c With OHMS Overprint** Plate no. 50 upper right pane of 50 with 10 strips of 3 with narrow spacing. Fresh, very fine, never hinged.  
..... **Unitrade \$727**
- 432 \*\* #07 1949 14c black brown Hydroelectric Dam With G Overprint** Plate no. 1 upper right pane of 50. Fresh, very fine, never hinged.  
..... **Unitrade \$600**
- 433 \*\* #010 1949 \$1 Train Ferry with OHMS**, Plate no. 1 lower right in a pane of 50 which is fresh, very fine, never hinged.  
..... **Unitrade \$6,195**
- 434 \*\* #012-015a 1c-5c Set of 5 KGVI with OHMS Overprint** 1c plate no. 2 LL (position 84 has a very faint period after S); 2c plate no. 1 UR, 3c plate no.1 UL, 4c plate no. 2 UL, and 5c plate no. 2 UL - all in panes of 100. Fresh very fine, never hinged.  
..... **Unitrade \$775**
- 435 \*\* #016-020 1950 1c-5c Set of 5 KGVI with G Overprint** 1c plate no. 5 LR, 2c plate no. 2 UL, 3c plate no. 10 LL, 4c plate no. 11 LR, 5c plate no. 3 UL. All panes of 100. Fresh, very fine, never hinged.  
..... **Unitrade \$1,025**







Lot 409



Lot 410



Lot 411



Lot 420



- 436 \*\* #021/046 1950-1963 1c-50c Seven Panes Overprinted G** includes 021 plate no. 1 LL (hinged in selvedge, and one thin from hinge removal), #026 plate no. 2 LR, #033 plate no. 1 UL, #034 plate no.3 LL, 045 plate no.2 LL (partially missing selvedge at LL), #032 plate no. 1 UL (fine-very fine centering), #046, all full panes of 50 or 100 and except as noted, fresh very fine and never hinged.  
.....Unitrade \$1,287
- 437 \*\* #024 1950 50c dull green Oil Wells With Overprinted G Official**, Plate no. 1 upper left pane of 50. Fresh, very fine, never hinged.  
.....Unitrade \$925
- 438 \*\* #030 1952 20c grey Pulp and Paper Overprinted G Official**, Plate no. 2 upper left pane of 50. Fresh, very fine, never hinged.  
.....Unitrade \$300
- 439 \*\* #030, 031 1952 20c Pulp and Paper and 7c Goose with Overprinted G** 20c plate no. 1 upper left and 7c plate no. 1 lower right. Both panes of 50, fresh, very fine, never hinged.  
.....Unitrade \$618
- 440 \*\* #031 1952 7c blue Canada Goose With Overprinted G Official**, Plate no. 1 lower right pane of 50. Fresh, very fine, never hinged.  
.....Unitrade \$318
- 441 \*\* #032 1951-1953 \$1 grey Totem Pole With Overprinted G Official**, Plate no. 1 lower left pane of 50. Fresh, very fine, never hinged.  
.....Unitrade \$900
- 442 \*\* #033-037 1953 1c to 5c Karsh Overprinted G Official**, 1c Plate no. 2 LR pane of 100, very fine; 2c Plate no. 3 LR pane of 100, 7 hinges on front of selvedge, very fine; 3c Plate no. 1 LR pane of 100, 8 hinges on front of selvedge, very fine; 4c Plate no. 2 UR pane of 100, fine-very fine; 5c Plate no. 1 LR pane of 100, 8 hinges on front of selvedge, very fine. All gummed surfaces never hinged.  
.....Unitrade \$390
- 443 \*\* #038a 1961 50c Textile Industry with Type C "Flying G" Overprint** Plate no. 1 lower right pane of 50. Fresh, very fine, never hinged.  
.....Unitrade \$484
- 444 \*\* #039, 045 1955-56 10c Kayak and 20c Pulp and Paper with G Overprint** 10c with plate no.3 lower right and 20c plate no.1 upper right. Both panes of 50. Fresh, very fine, never hinged.  
.....Unitrade \$200
- 445 \*\* #044ii, 044i 1955 5c on Vertically Ribbed Paper Overprinted G** pane of 100 with wide spacing variety between rows 5 and 6 (actually there are 3 different spacings between the "G"s). Fresh, very fine, never hinged.  
.....Unitrade \$532
- 446 \*\* #046-049 1963 1c to 5c Cameo Overprinted G Official**, 4 field stock sheets of 100. The 4c with blunt G variety in position 92. All fresh, very fine, never hinged.  
.....Unitrade \$643
- 447 \*\* #0257 10c brown parliament Peace Tower With OHMS Perfin** Plate no. 2 lower right pane of 50. Missing right hand selvedge. Fresh, very fine, never hinged.  
.....Unitrade \$600
- 448 \*\* #0258 1942 13c dull green Ram Tank With OHMS Perfin** Plate no. 1 upper left pane of 50. Fresh, very fine, never hinged.  
.....Unitrade \$700
- 449 \*\* #0259 1943 14c dull green Ram Tank With OHMS Perfin**. plate no. 1 upper left, pane of 50. Fresh, very fine, never hinged  
.....Unitrade \$900
- 450 \*\* #0269 1946 10c olive Great Bear Lake with OHMS perfin** Plate no. 1 lower right pane of 50. Fresh, very fine, never hinged.  
.....Unitrade \$400
- 451 \*\* #0270 1946 14c black brown Hydroelectric Dam With OHMS Perfin** Plate no. 1 lower left pane of 50. Fresh, very fine, never hinged.  
.....Unitrade \$500
- 452 \*\* #0271 1946 20c slate black Combine With OHMS Perfin**, Plate no. 1 lower left pane of 50. Fresh, very fine, never hinged.  
.....Unitrade \$600
- 453 \*\* #0C6 1938 6c blue Mackenzie River and Airplane**, with OHMS perfin. Plate no. 1 lower left pane of 50. Fresh, very fine, never hinged.  
.....Unitrade \$400
- 454 \*\* #0C6 1938 6c blue Monoplane Over Mackenzie River** Perfin OHMS. Pane of 50 with Plate no. 1 lower right. Very fine never hinged.  
.....Unitrade \$400
- 455 \*\* #0C7 1942 6c deep blue Warplane With OHMS Perfin** Plate no.1 lower left pane of 50. Fresh, very fine, never hinged.  
.....Unitrade \$400
- 456 \*\* #0C9 1946 7c Canada Goose Perforated OHMS** Plate no. 1 upper right. Originally a pane of 50, now separated horizontally into 2 blocks of 25.  
.....Unitrade \$300

### Back of Book – Complete Booklets



457



458

- 457 \*\* #BK4b 1c yellow Admiral Complete Booklet, French**, clean unmarked booklet, mint never hinged, very fine.  
.....Unitrade \$1,050
- 458 \*\* #BK4c 1c yellow Admiral Complete Booklet, English**, opening bends and panes have gum damage, fine.  
.....Unitrade \$500



- 459 \*\* #BK5d 1912 2c carmine Admiral complete booklets**, both English and French, mint never hinged, some wear on the French booklet, English booklet with small thinned spot on front cover, otherwise fine-very fine.  
.....Unitrade \$712





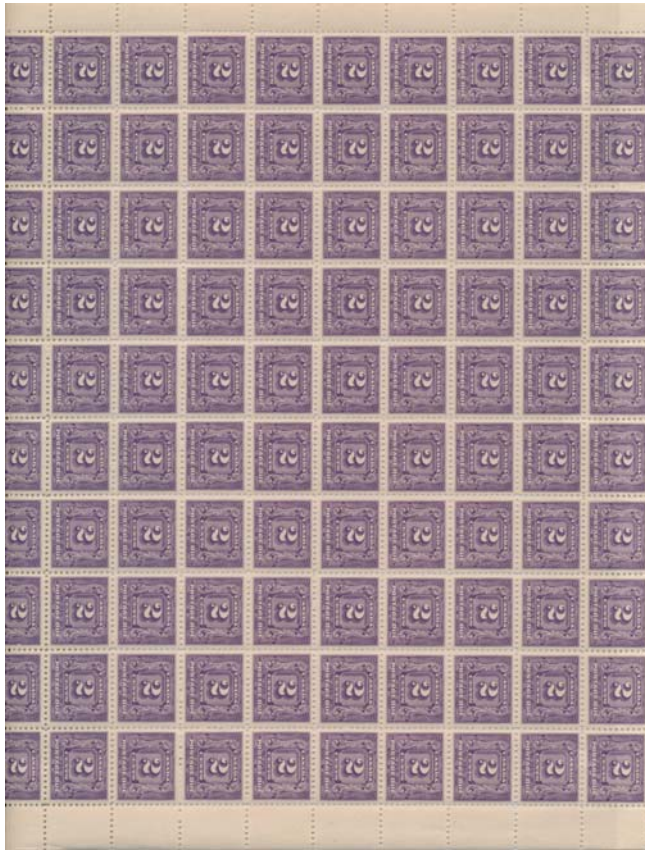

Lot 425

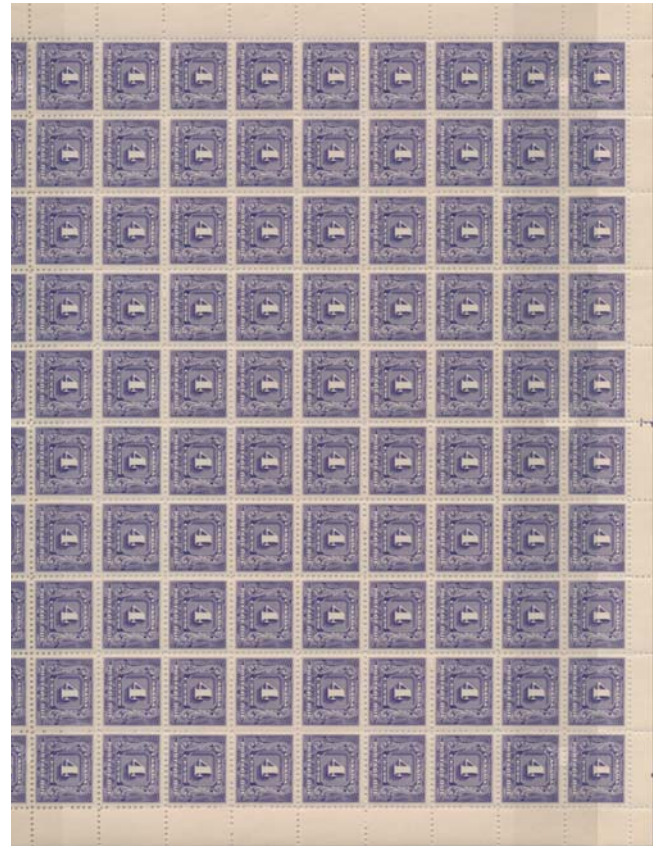

Lot 426



Lot 427



Lot 433



## Complete Booklets continued

- 460 \*\* #BK9a 1922 Admiral Booklet, Sans Serif Capitals With War Tax Information**, exploded booklet which has been mounted on an album pages, some wear on the booklet cover, light crease on 3c pane, nice fresh colours on stamps, fine.

.....Unitrade \$1,300



461



462

- 461 \*\* #BK10b 1923 Admiral Complete Booklet, English**, mint, cover showing wear and a few light creases, else fine.

.....Unitrade \$500

- 462 \*\* #BK10b 1933 1c deep green Medallion Issue Complete Booklets**, both the English and French booklets, each with a significant crease on the front cover as well as other wear, fine.

.....Unitrade \$960



463



x465

- 463 \*\* #BK10c 1923 Admiral Complete Booklet, English**, mint, cover showing some light wear, else fine.

.....Unitrade \$600

- 464 \*\* #BK11, BK12 Group of three Complete Booklets**, includes BK11 English and BK12 in both English and French, varying degrees of wear, all fine.

.....Unitrade \$762

- 465 \*\* #BK14a, BK15a 1930-1931 Arch Issue Complete Booklets, English**, with BK14a fine and BK15a very fine. Both covers with some light wear, BK14 with pencil inscription and light scuffs on front cover.

.....Unitrade \$500

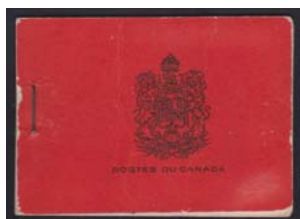

466



467

- 466 \*\* #BK16a 1930 2c deep red Arch Issue Complete Booklets**, both the English and French booklets, each with wear on the covers, the French booklet with light crease, both fine.

.....Unitrade \$500

- 467 \*\* #BK17a 1931 2c dark brown Arch Issue Complete Booklet, English**, covers have some wear, fine.

.....Unitrade \$300



468



469

- 468 \*\* #BK18a 1930 3c deep red Arch Issue Complete Booklets**, both the English and French booklets, each with wear on the covers, pencil notation on front of French booklet, both fine.

.....Unitrade \$400

- 469 \*\* #BK19a 1930 Arch Issue Complete Booklet, English**, panes have some gum damage, cover shows wear and with light crease, fine.

.....Unitrade \$600



x470

- 470 \*\* #BK22a 1933 3c deep red Medallion Issue Complete Booklets**, both the English and French booklets, each with some faults ie. pencil notation or scuffs on front cover, fine-very fine.

.....Unitrade \$470

## Back of Book -- Airmails

- 471 \*\* #C1-C9 1928-47 Complete Mint Air Mails** plus CE1 to CE4 and C01-2. Very fine, mint never hinged. ✓

.....Unitrade \$549

## Back of Book -- Aero Club of Canada Semi-Officials



- 472 #CLP1 Official 4 Page Souvenir Program** for the Pacific Coast Aviation Club's 1911 Easter Weekend Meet at Minoru Park, near Vancouver. Featured aviators Jack De Pries and the Manning brothers. Program has been folded and has tears, mostly on the cover fold, but is a rarely seen souvenir from a very early Canadian aviation meet and suitable for a 'lead in' to a Canadian pioneer flight exhibition.

.....Est. \$100







473



x475

- 473 \* #CLP2 1918 25c red and black Aero Club of Canada, mint, lightly hinged, a few small tone spots mentioned for the record, very fine.

Unitrade \$550



xDetail Lot 474

- 474 ☒ #CLP3 1919 Air Mail Cover from Toronto to New York, AUG.25.1919. Stamp printed by the Aero Club of Canada to put on covers flown in the international air race from Toronto to New York. Cover has 2 vertical folds on each side of the stamp and is a little grubby. Opened at the right end, where there are some small faults.

Unitrade \$925

- 475 (\*) #CLP3, CLP3b 1919 \$1 red and blue Aero Club of Canada, one regular issue and one showing white space between sky and red background, both unused no gum. #CLP3b has a small stain in left margin.

Unitrade \$250

- 476 \*\* #CLP6 1927 LONDON to LONDON FLIGHT 25 cents green and yellow full original gum which has never been hinged and has very fresh and deep colour. Despite the faults this is an attractive, well-centered example of this very rare stamp of which only 13 unused examples are known. See Page 52.

Unitrade \$100,000

and see also Lot 477

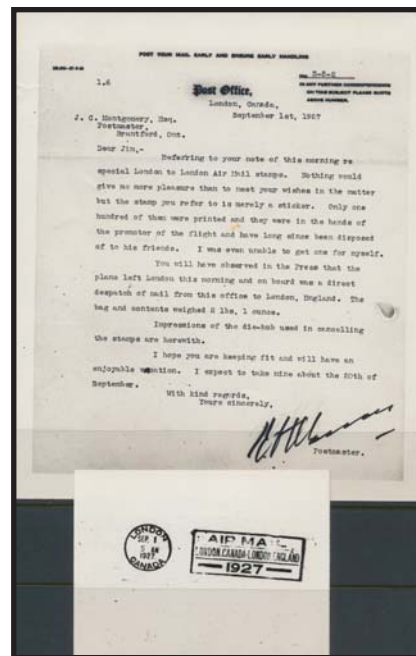

x477

- 477 #CLP6 var Small Group of London to London-related Material including a contemporary photograph of a letter written by the London postmaster to the Brantford postmaster on Sep. 1, 1927 explaining that he no longer has any London to London Air Mail stamps and that the stamps referred to are "... merely a sticker" and that "... only one hundred of them were printed and they were in the hands of the promotor [sic] of the flight and have long since been disposed of to his friends. I was even unable to get one for myself..." and it goes on to talk about the postmark used for this flight (which he attaches an impression), etc. Also two early blown-up transparencies of the top right stamp of the sheet, a negative and a positive.

Est. \$50

## Back of Book – Semi-Official Airmails

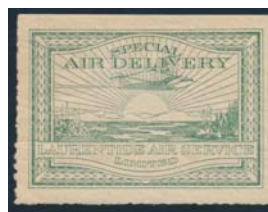

478

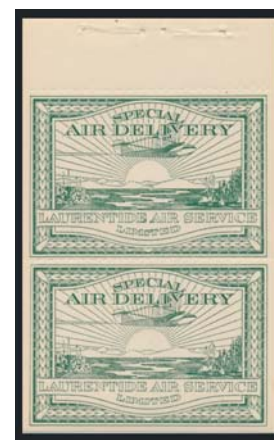

479

- 478 \* #CL1 1924 (25c) light green Laurentide Air Services, rouletted at left, mint hinged and very fine.

Unitrade \$2,000

- 479 \*\* #CL2 1924 25c Green Laurentide Air Service booklet pane of 2 (the largest multiple). Fresh, very fine never hinged.

Unitrade \$487



**Lot 476 \*\* #CLP6 1927 LONDON to LONDON FLIGHT 25 cents green and yellow**



**476 \*\* #CLP6 1927 LONDON to LONDON FLIGHT 25 cents green and yellow** In 1927, Carling Breweries offered a \$25,000 prize to the first Canadian or British pilot to fly from London, Ontario to London, England. A Stinson SM-1 was christened Sir John Carling and attempted the flight starting August 29, 1927, flown by pilot Terrance Tully and navigator James Medcalf.

Postal Authorities approved the printing of a special label to be applied to the envelopes which were to be carried on the flight. Only 100 labels were printed and approximately 87 were affixed to envelopes.

The special label which was officially approved features portraits of Tully and Medcalf and shows the proposed route.

The flight had difficulties with fog and returned. It restarted on September 1 and made a landing in Maine, then later in Harbour Grace, Newfoundland. On September 7 the flight set off across the Atlantic, never to be seen again. No covers on that flight survived.

The example we offer is very well-centered, has full original gum which has never been hinged and has very fresh and deep colour, unlike some other surviving examples.

The stamp has two certificates. In 1987 it was "in perfect condition" and Enzo Diena lightly initialed the stamp on the back. Since then the stamp has acquired small stains on Tully's forehead, a light vertical crease and very slight soiling. All of these are mentioned (accurately but somewhat harshly) in a 2006 Greene Foundation certificate.

**Despite the faults this is an attractive, well-centered example of this very rare stamp of which only 13 unused examples are known.**

.....Unitrade \$100,000





## Semi-Official Airmails continued

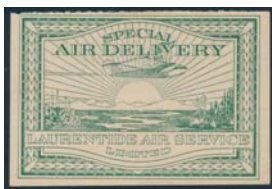

480



481

- 480 \* #CL2 1924 (25c) green Laurentide Air Services, rouletted at top, mint hinged and very fine.

.....Unitrade \$160

- 481 \* #CL2 1924 (25c) light green Laurentide Air Service Ltd. mint hinged, fine-very fine.

.....Unitrade \$160



482



x484

- 482 \* #CL3 1924 (25c) red Laurentide Air Services, perforated 11½, mint hinged with gum disturbance caused by previous hinging, else very fine.

.....Unitrade \$135



- 483 \* #CL3 1924 25c Laurentide Air Service pane of 20, a scarce, fresh and well centered pane with light hinge marks in the 4 corner selvages, else never hinged and all very fine.

.....Unitrade \$4,050

- 484 \* #CL3, CL4 1924 (25c) red Laurentide Air Service Ltd, fourth issue and fifth issue, both hinged, fine-very fine.

.....Unitrade \$335



485



x488

- 485 \* #CL4 1924 (25c) red Laurentide Air Services, rouletted at top, mint very lightly hinged, fresh and very fine.

.....Unitrade \$200



486



489

- 486 \*\* #CL4c 1924 25c Laurentide Air Service booklet pane of 2 is the largest multiple, the top stamp dark red, the bottom lighter. On the back the gum shows an offset of the darker red stamp, but no trace of printer's ink on the lower stamp. The pane has light disturbance from the booklet interleaving on both edges, else Fine-Very fine, never hinged.

.....Unitrade \$825



xLot 487

- 487 ☒ #CL5 1925 (25c) blue Northern Air Service, with two items, neatly mounted and described on two pages, with an illustration. One with stamp tied to piece by Haileybury Ont cds dated SEP.2.1925 (one of the last flights flown by the company), plus a First Flight from Rouyn Lake Que to Haileybury Ont JUN.27.1925 (450 carried) with back franked by CL5 and signed by pilot B.W. Broatch. Both very fine.

.....Unitrade \$350

- 488 \*/(\*) #CL5, CL5b 1925 25c blue Northern Air Service, regular issue (unused no gum) as well as stamp showing the "blue dot left of monogram" variety (hinged), both fine-very fine.

.....Unitrade \$375

- 489 (\*) #CL5a 1925 25c blue Northern Air Service, tête-bêche pair, unused no gum, fine.

.....Unitrade \$700

## Semi-Official Airmails continued



- 490 **#CL5b 1925 Northern Air Service First Flight Cover with CL5b**, which has the blue dot to the left of the monogram. Flown JUN.27.1925 from Haileybury to Rouyn Lake. Minor creases mentioned for the record.  
.....Unitrade \$250



- 491 **\*\* #CL6 1926 25c Jack V. Elliot** pane of 8. Fresh, Fine-very fine, never hinged.  
.....Unitrade \$900



492



494

- 492 **\*/\*\* #CL6, CL6d 1926 Jack V. Elliot Air Service**, one regular issue (never hinged) and one showing the "white spot" from position 8 (hinged), both fine.  
.....Unitrade \$215

- 493 **\*/ #CL6-CL7 1926 (25c) red Jack V. Elliot Air Service**, collection neatly mounted and described on two pages, with illustration, with a mint hinged #CL6, a used CL7 with Red Lake broken circle plus a First Flight cover Red Lake to Hudson (Rolling Portage) with CL6 on back. Cover has special cachet C7 on front and back and cachet C8b on back. Very fine.  
.....Unitrade \$285

- 494 **\*\* #CL7, CL8, CL8c Group of three Semi-Official Air Mails**, includes #CL7, CL8 and CL8d tall "r" variety, all mint never hinged, fine-very fine.  
.....Unitrade \$307

- 495 **\*/\*\* #CL7/CL48 Collection of Semi-Officials on Two-Sided Black Stock Page**, with 19 mint stamps (many never hinged). CLP3 is stained, else a nice collection, and mostly fine or better.  
.....Unitrade \$1,255

- 496 **\*\* #CL8, CL8c 1926 25c Elliot-Fairchilds** pane of 8 separated into 2 blocks of 4, with two "tall r" varieties. Fresh, Very fine, never hinged.  
.....Unitrade \$585

- 497 **\*/\*\* #CL8, CL9 1926 (25c) Elliot-Fairchild Air Service**, collection neatly mounted and described on two pages, with CL8 red on yellow single (NH), a CL8 block of 4 with the four varieties of the line around "Air Service", plus one stamp with "tall r" variety (fresh, NH) and a CL9 blue on yellow (mint hinged, with gum disturbance). Mostly fine-very fine.  
.....Unitrade \$390



x498



500

- 498 **\*/\*\* #CL9, CL9c 1926 (25c) blue on yellow background Elliot-Fairchilds Air Service**, regular issue (never hinged) and the filled-in wing variety (NH but with some gum disturbance), both fine-very fine.  
.....Unitrade \$145



- 499 **#CL9, CL9c 1926 Elliot-Fairchilds Pair of Covers**, one with CL9c (filled-in wing) tied by Red Lake MAY.26.1926 cancels with Patricia Airways & Exploration Ltd. JUN.27.1926 cachet. Other with regular CL9 Rouyn to Haileybury MAY.27.1926. Very fine.  
.....Unitrade \$450

- 500 **\*\* #CL9b 1926 (25c) blue on yellow background Elliot-Fairchilds Air Service**, mint never hinged tête-bêche pair, very fine.  
.....Unitrade \$225







- 501 \*\* #CL9d 1926 25c Elliot-Fairchilds pane of 8 with yellow background of swastikas and inverted airplane in position 4 of the pane. Fresh, very fine, never hinged.

Unitrade \$525



502



503



506

- 502 \*\* #CL10 1926 (25c) red Elliot-Fairchild Air Transport Ltd., mint never hinged, very fine.

Unitrade \$120

- 503 \*\* #CL10, CL10b 1926 25c Elliot Fairchild Pane of 5 fresh with dot over the "O" in position 4, very fine, never hinged.

Unitrade \$622



- 504 ☒ #CL10, CL11 1926 (25c) Fairchild Air Transport Covers, with one First Flight Haileybury to Rouyn AUG.12.1925 with CL10. Cover has special cachet C11a and is pilot-signed Glyn R. Burge. Also a First Flight Rouyn to Haileybury OCT.20.1926 with CL11. Cover has special cachet C12b and is pilot-signed Glyn R. Burge.

Unitrade \$315

- 505 \*/\*\* #CL10/CL12b 1926 (25c) Fairchild Air Transport, collection neatly mounted and described on two pages, with CL10 red single (mint, hinged), CL11 blue single (mint hinged), CL11 tête bêche vertical pair (mint never hinged) and CL12b block of 6 with right and left columns tête bêche and of different shades (mint never hinged, with very light hinge reinforcement between two stamps - catalogued as 1 pair NH and 2 \*). Mostly fresh and very fine.

Unitrade \$767

- 506 \*\* #CL10b 1926 (25c) red Elliot-Fairchild Air Transport Ltd., pane of 5 with white dot over "O" variety on stamp in 4th position, top stamp is lightly hinged, rest are never hinged tiny thinned spot at top mentioned for the record and some separation between the stamps, else very fine. ☒

Unitrade \$400

- 507 \*\* #CL11 1926 25c Fairchild Air Transport pane of 10, horizontal separation between rows 2 and 3. Fresh, very fine, never hinged.

Unitrade \$675



x508



511

- 508 \*\* #CL11, CL11b 1926 (25c) deep blue Fairchild Air Transport Ltd., mint never hinged tête-bêche pair and single, both very fine.

Unitrade \$187

- 509 \*\* #CL12 1926 25c Ultramarine Fairchild Air Transport fresh pane of 10 with 5 tête-bêche pairs, significant separation between 2nd and 3rd rows (will eventually be blocks of 4 and of 6). Very fine, never hinged. ☒

Unitrade \$750



- 510 \* #CL12a, CL12b 1926 (25c) ultramarine Fairchild Air Transport Ltd., horizontal tête-bêche pair, invert on right and tête-bêche pair with one stamp a darker shade, both are mint hinged, fine-very fine.

Unitrade \$245

- 511 \* #CL13 1926 (25c) green and red on yellow Patricia Airways, mint hinged and very fine.

Unitrade \$60



x512

- 512 \*\*/(\*) #CL13, CL13f 1926-1927 (25c) green and red on yellow paper Patricia Airways and Exploration Co. Ltd., regular issue, mint never hinged and #CL13f on pale yellow paper (unused no gum), both very fine.

Unitrade \$172

- 513 ☒ #CL13/CL48 Collection of Semi Officials on Cover, with 15 covers, all franked with semi official air mail stamps (except one, not counted in catalogue value). Many nice cachets, good flights, nice corner cards, etc. Mostly very fine.

Unitrade \$1,095



## Semi-Official Airmails continued



514

- 514 \* #CL14 1926 10c green and red on yellow Patricia Airways, with overprint type A in red. Mint hinged with gum disturbance, very fine.

Unitrade \$140

- 515 \* #CL14, CL14g 1926-1927 10c overprint Type A in red on Patricia Airways and Exploration Co. Ltd., regular issue and overprint in light red, both lightly hinged, very fine.

Unitrade \$280



516

- 516 \*\* #CL15 1926 5c green and red on yellow Patricia Airways, with ascending overprint type B in black. Mint never hinged (light hinge on front of stamp and catalogued as hinged), fine.

Unitrade \$275

- 517 \*\* #CL15 1926-1927 5c overprint Type B in black on Patricia Airways and Exploration Co. Ltd., mint never hinged but with vertical crease at left, otherwise very fine.

Unitrade \$412



518

- 518 \*\* #CL15c 1926 5c green and red on yellow Patricia Airways, with descending overprint type B in red. Mint never hinged, fresh and very fine.

Unitrade \$750

- 519 \* #CL16 1926 (10c) green and red on yellow Patricia Airways, with descending overprint type D in black. Mint hinged, very fine.

Unitrade \$700



x515



520

- 520 \* #CL17a 1926-1927 10c overprint Type A with Type D in black on Patricia Airways and Exploration Co. Ltd., mint hinged, very fine.

Unitrade \$700

- 521 \* #CL18 1926 (50c) black and red on blue Patricia Airways, mint hinged, fresh and very fine.

Unitrade \$200



522

- 522 \* #CL18e 1926 (50c) black and red on blue paper Patricia Airways and Exploration Co. Ltd., mint hinged with the variety FED printed in green ink, fine-very fine.

Unitrade \$2,000

- 523 \* #CL19 1926 10c black and red on blue Patricia Airways, with ascending overprint type A in red. Mint hinged, fine.

Unitrade \$350



521



523



524

- 524 \* #CL19 1926-1927 10c overprint Type A in red on Patricia Airways and Exploration Co. Ltd., mint hinged, vertical crease runs from top to bottom, very fine centering.

Unitrade \$350

- 525 \* #CL20a 1926-1927 5c overprint Type B in black on Patricia Airways and Exploration Co. Ltd., mint with hinge remnant, small thinned spot from hinge removal, some light staining at top, else fine-very fine.

Unitrade \$950



525



526



527



- 526 **\*\* #CL20b 1926 5c black and red on blue Patricia Airways**, with ascending overprint type B in red. Mint never hinged, fresh and fine-very fine.  
..... **Unitrade \$1,125**
- 527 **\* #CL24 1926-1927 10c overprint Type A on Patricia Airways and Exploration Co. Ltd.**, mint lightly hinged, fine-very fine.  
..... **Unitrade \$120**



- 528 **(\*) #CL24 1926/7 10c Overprint on Patricia Airways** full pane of 8 without gum and diffused red airplane colour, otherwise very fine.  
..... **Unitrade \$1,000**
- 529 **\* #CL24, CL25, a, b, c 1927 Group of Different Rouletted Patricia Airways**, neatly displayed on a page. Mint hinged, with CL24 (thin and gum disturbance), CL25 (small stain on front), CL25a, CL25b (fresh, with selvage at right) and CL25c. Also includes a nice introduction page for this issue, plus airplane illustrations. Mostly fine-very fine.   
..... **Unitrade \$300**



- 530 **\*\* #CL25 1929/30 5c on Patricia Airways** overprint in black descending with malformed "O" in Lookout. Fresh, very fine, never hinged.  
..... **Unitrade \$1,425**
- 531 **\*/\*\*/⊙ #CL25, CL25a, CL25b, CL25c 1926-1927 5c overprint Type B on Patricia Airways and Exploration Co. Ltd.**, group of 4 which includes CL25 (\*), CL25a (\*), CL 25b (used) and CL25c (NH, tiny spot of disturbed gum), fine-very fine.   
..... **Unitrade \$200**



- 532  **#CL25c 1927 Patricia Airways and Exploration Cover with CL25c**, which has the "Special Air Service Sioux Lookout and Red Lake District 5 cents" overprint ascending in green. Cover mailed at Red Lake JUL.1.1927 and addressed to Roessler in the U.S.A.. No backstamps. A nice clean cover.  
..... **Unitrade \$175**

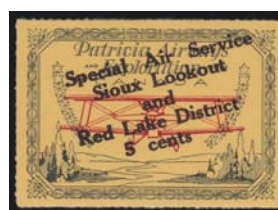

x533



534

- 533 **\* #CL26, CL26c, CL26e 1926-1927 5c overprint Type C on Patricia Airways and Exploration Co. Ltd.**, group of 3 which includes CL26, CL26c (overprint in red) and #CL26e (overprint in green), this stamp with diagonal crease.  
..... **Unitrade \$365**
- 534 **\* #CL27 1926-1927 10c overprint Type A on Patricia Airways and Exploration Co. Ltd.**, mint hinged, some light disturbance, fine-very fine.  
..... **Unitrade \$375**

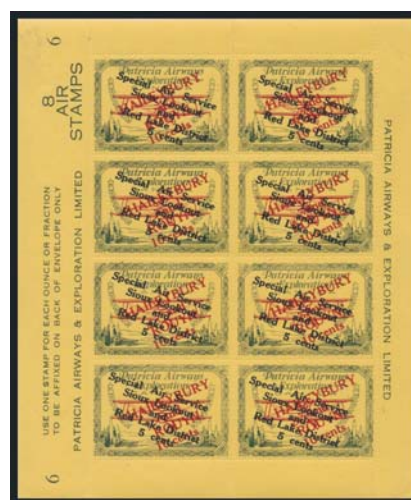

- 535 **\*\* #CL28 1927 10c Overprint Type A in Red** with overprint type C in black pane of 8, minor vertical separation at top. Fresh, very fine, never hinged.  
..... **Unitrade \$1,365**

## Semi-Official Airmails continued



536



x537

- 536 \* #CL28 1927 10c green and red on yellow Rouletted Patricia Airways, with 5c overprint type C in black. Mint hinged and very fine.

Unitrade \$130

- 537 \* #CL28, CL29 Patricia Airways and Exploration Co. Ltd., #CL28 and CL29, both mint with hinge remnant, fine-very fine.

Unitrade \$380



538



x539

- 538 \* #CL29 1927 10c green and red on yellow Rouletted Patricia Airways, with overprint type D in black. Mint hinged, with light gum disturbance and fine.

Unitrade \$250

- 539 \* #CL29, CL29b, CL29c Patricia Airways and Exploration Co. Ltd., group of 3 which includes CL29, CL 29b and CL29c, all mint hinged, fine-very fine.

Unitrade \$775



540



x542

- 540 \*\* #CL30 (50c) overprint Type D on Patricia Airways and Exploration Co. Ltd., mint, lightly hinged with inverted purple overprint, very fine.

Unitrade \$200

- 541 \* #CL30, c, f 1927 (50c) green and red on yellow Rouletted Patricia Airways Group, mint hinged, with CL30, CL30c and CL30f. Very fine group.

Unitrade \$235

- 542 \*\* #CL30, CL30f, CL30var Patricia Airways and Exploration Co. Ltd., group of 3 which includes CL30 with purple overprint and CL30 with inverted purple overprint and #CL30f with overprint in green, all mint never hinged (light finger print on gum of CL30f), all fine-very fine.

Unitrade \$690



x543

- 543 \*\* #CL30f (50c) overprint Type D on Patricia Airways and Exploration Co. Ltd., two mint never hinged stamps, both with different inverted green overprints, light crease on one, else very fine.

Unitrade \$600

- 544 \*\* #CL40 1927 10c Pink Western Canada Airways pane of 50, fresh with some horizontal separation, fine-very fine, never hinged.

Unitrade \$525

- 545 \*/\*\* #CL40/CL52 1927 to 1934 Collection of Semi-Official Air Mails, all neatly written-up on 8 pages, with illustrations of airplanes, long introductions, covers, etc. With CL40 (mint hinged), CL41 (mint never hinged), CL42 (one mint hinged and one with Dawson APR.10.1928 cancel), CL42 on two First Flight covers (Carcross to White Horse and White Horse to Champaigne Landing), CL45 (mint never hinged), CL46 (block of 4, mint never hinged), CL46 on First Flight cover (Prince Albert to Christopher Lake), CL51 on First Flight cover (Fort McMurray to Edmonton), CL52 (mint never hinged), Maritime and Newfoundland Airways stamp (mint never hinged) and a First Flight cover (St Pierre to Canada) with aforementioned stamp. A nice collection.

Unitrade \$531

- 546 \*/\*\* #CL40/CL52 Group of 19 different Semi-Official Air Mails, includes 8 varieties, mix of hinged and never hinged, overall very fine.

Unitrade \$729

- 547 \*\* #CL40a 1927 10c Pale Rose Western Canada Airways pane of 50, fresh, with some separation in vertical rows and one piece of corner selvage missing, fine-very fine, never hinged.

Unitrade \$675

- 548 \*\* #CL41 1927 10c Western Canada Airways Jubilee pane of 50, fresh, very fine, never hinged.

Unitrade \$1,125

- 549 \*\* #CL42, CL42a 1927 25c Yukon Airways Pane of 10, position 6 with "ArWAYS variety. Fresh, fine, never hinged.

Unitrade \$1,125



- 550 E/P #CL42P 1827 25c Yukon Airways & Exploration reverse die proof, in black on thick card measuring 98x76 mm. Very fine.

Unitrade \$450







- 551 \*\* #CL43 1928 (10c) green and red on yellow Rouletted Patricia Airways, mint never hinged half pane of four, with full selvage on three sides, fresh and very fine. Also a First Flight cover Red Lake to Sioux Lookout, MAR.9.1928 with special cachet C46 and franked with CL43 (only 81 covers flown). Both are on a page, with an additional introduction page to this stamp. Very fine.

Unitrade \$415

- 552 \*\* #CL43 1928 10c Patricia Airways Limited pane of 8. Fresh, very fine never hinged. ☺

Unitrade \$562



- 553 ✉ #CL44 1928 British Columbia Airways Ltd, First Regular Flight cover from Victoria to Vancouver, mailed AUG.3.1928. Stamp is tied to back by Vancouver machine slogan "In Old Japan Canada's Pacific Exhibition..." Very fine. Also included is a single, mint hinged stamp. All well written-up on two pages with an illustration of an airplane. Very fine.

Unitrade \$185

- 554 \*\* #CL44, CL44a 1928 5c British Columbia Airways Pane of 55 with two "White Dot" varieties and two spots in left value tablets. Fresh, very fine, never hinged.

Unitrade \$800



- 555 \* #CL45, CL45a 1928 Klondike Airways pane of 4, three with "missing strut" variety. Top stamp lightly hinged, all affected by a light, oily vertical stain which shows through on front, especially stamps 1, 3, and 4. Else fine-very fine hinged.

Unitrade \$440

556

- \*\* #CL46. CL46a 1929 10c Cherry Red Airline Second printing with 4 "serif on crossbar" varieties, hinging in selvage affects 13 of the stamps in the perimeter including Pos. 10 (the other three #CL46a are never hinged), scuffs at the positions 39, 40, 45, 47, and 48 and some separation. Otherwise with reasonable centering and never hinged.

Unitrade \$711

557

- \* #CL47-CL50 1929-30 Commercial Airways Ltd. Collection, all neatly written-up on 6 pages with a single and a cover of each issue, plus an introduction page with illustration of aircraft. With CL47 (mint hinged), CL47 on First Regular Flight cover (Edmonton to Grand Prairie and return), CL48 (mint hinged), CL48 on First Regular Flight (Edmonton to Peace River), CL49 (mint hinged), CL49 on First Regular Flight (Edmonton to Fort McMurray), CL50 (mint never hinged), CL50 on First Regular Flight (Edmonton to Fort McMurray) and also includes a mint never hinged vertical tête bêche pair Essay for a proposed "Pine to Palm" flight from Aklavik to Miami. Very fine collection.

Unitrade \$792



558



559

558

- \*\* #CL48a, CL48d 1930 10c Commercial Airways pane of 10 with break in oval, moderate "embossing" effect in position 3, else fresh, Fine-very fine, never hinged.

Unitrade \$230

559

- \*\* #CL48a, CL48d 1930 10c Commercial Airways pane of 10 with break in oval, position 1. Fresh, fine-very fine, never hinged.

Unitrade \$230

560

- \*\* #CL48a, CL48d 1930 10c Black Commercial Airways pane of 10 with break in oval position 1. Fresh, very fine never hinged. ☺

Unitrade \$230



561

- \* #CL48c 1930 (10c) black AIR FEE, imperforate pair, mint, right stamp is hinged, left stamp never hinged, some light creases mentioned for the record, very fine.

Unitrade \$300

562

- \*\* #CL49, CL49a 1930 10c Purple Commercial Airways pane of 10 with broken "C" in position 2, fresh, very fine, never hinged. ☺

Unitrade \$2,268



## Semi-Official Airmails continued

- 563 \*\* #CL50, CL50d 1930 10c Commercial Airways pane of 10 with broken oval variety. Fresh, fine-very fine, never hinged. .....Unitrade \$260



- 564 \* #CL50c 1930 (10c) orange AIR FEE, imperforate pair, mint, right stamp is hinged, left stamp never hinged, some light creases mentioned for the record, very fine. ....Unitrade \$300

## Back of Book – Special Delivery

- 565 \* #E1-E11 1898 to 1946 Collection of Mint Special Delivery, neatly mounted and described on a page. E9 is NH and most are fresh and fine or better. ..... Scott \$440
- 566 \* #E1-E11 1898-1946 Complete Special Delivery. A selected set with routinely very fine quality and very fine centering except E2. .....Unitrade \$575

## Back of Book – Registration



- 567 #F1 1879 2c Registration Stamp Illustration on Cover from the Dominion Bazaar Co in Toronto. Unmailed cover has all-over advertising in orange, featuring the 2c orange Registration stamp. Also included is the original enclosure letter with fully illustrated letterhead including same stamp plus a man on horseback holding an advertising sign (with Beaver illustration) for said company plus a belt-type corner card with date (all in black). Letter is dated APR.30.1879 and asks someone to sell them a few hundred stamps. There are a few closed punch holes to the left of the letter, else very fine and scarce. .... Est. \$50



- 568 \* #F1b 1888 2c rose carmine Registration Block of Four, mint with full original gum, lightly hinged and fresh. Fine centered. Accompanied by 2008 Greene Foundation certificate. ....Unitrade \$1,000

## Back of Book – Postage Dues

- 569 \*\* 1935-65 Collection of Fourth Postage Due Issues consisting of mint and used stamps in singles and blocks including plate blocks. Some used are on covers. Also include red violet colour, hi-brites, 1c fluorescence plus a couple of mis-perfs. All from the collection of a well known specialist collector. .... Est. \$500
- 570 \*/\*\* #J1-J40 1906-77 Complete Mint Postage Dues all never hinged except #s J1 (NH but dirty gum), J2, J4, J5, and J14. Fine to very fine. ..... Scott \$700



- 571 \*\* #J6 1930 1c dark violet Second Issue, mint never hinged upper marginal single. Extremely fine and fresh. ....Unitrade \$40
- 572 \*/\*\* #J9, J9i 1930 5c dark violet Postage Due Second Issue, in two mint blocks of 4, described by owner as being dark violet and dull violet shades. Top two stamps of each hinged, else very fine. .....Unitrade \$480



- 573 \*\* #J13 1933 4c dark violet Third Issue lower left plate block of 10. Very fine, never hinged. ....Unitrade \$500
- 574 \*\* #J14 1933 10c dark Violet Third Issue bottom margin block of four. Mint never hinged, very fine. ....Unitrade \$400





## Back of Book – Officials

- 575 \*/\*\* #C01 1946 7c Canada Goose Air Mail Overprinted OHMS Official, matched set of Plate No. 2 blocks, lower right block is hinged, other three blocks are never hinged, very fine.

.....Unitrade \$383

- 576 \*\* #E02 1950 10c green Special Delivery Overprinted G Official, upper right and lower right plate No. 1 blocks, both never hinged, very fine.

.....Unitrade \$400

- 577 \*/\*\* #01/015 Group of Official Plate Blocks, includes #01 (\*), 03 (x2), 04 (x4) 012 (x4), 012i, 013 (x6), 014 (x7) and 015 (x3). Mostly mint never hinged but includes some lightly hinged blocks. Owner's CV \$744.

.....Unitrade \$744

- 578 \*/\*\* #01/049 1949-1963 Collection of Mint Overprinted Officials, on four album pages, and includes 09-11, 025 and others. About half and half hinged and NH, with most of the better stamps NH. E02 is used. Overall fine or better.

.....Scott \$642

- 579 \*/\*\* #01/049 Collector's Accumulation of "Officials" consisting of virtually all MNH stamps plus other odds and ends. We've noted #011 pair, 025, 027 and more. Many very fine.

.....Est. \$200



x580

- 580 \*\* #01i-04i 1949-1950 KGVI War OMHS overprinted Officials, mint never hinged, narrow spacing strips of 3, very fine.

.....Unitrade \$241

- 581 \*/\*\* #06, 07 Group of Official Plate Blocks, includes #06 matched set of plate No. 1 (NH), Plate No. 2 upper left (\*) and upper right (NH, fingerprint on gum) and #07 Plate No. 1 upper left (\*) and upper right (NH), and bottom right (NH). Owner's CV \$325.

.....Unitrade \$325

- 582 \*/\*\* #08 1949-1950 20c Combine Overprinted OHMS Official, Plate No. 1 matched set of plate blocks, UR block is hinged, other three blocks are never hinged, very fine.

.....Unitrade \$625



- 583 \*\* #010 1949-1950 \$1 Train Ferry Overprinted OHMS Official, Plate No. 1 upper left block, mint never hinged, very fine.

.....Unitrade \$900



- 584 \* #010 1949-1950 \$1 Train Ferry Overprinted OHMS Official, Plate No. 1 upper right block, mint hinged in selvage, very fine.

.....Unitrade \$675



- 585 \* #011 1950 50c Oil Wells Overprinted OHMS Official, lower right plate No. 1 block, two stamps with lightly disturbed gum, therefore catalogued as hinged, very fine.

.....Unitrade \$350

- 586 \*\*/⊙ #012i/C02i including #047iii 1950-1963 Official Varieties, includes narrow spacing strips and misplaced overprints. Mostly mint never hinged except for one used strip of 3. Identified by owner with catalogue value of \$893.

.....Unitrade \$893

- 587 \*/\*\* #015A 1950 5c deep blue King George VI Overprinted OHMS Official, matched set of Plate No. 1 blocks, mint never hinged, very fine and Plate No. 2 lower left block, hinged, very fine.

.....Unitrade \$283

- 588 \*/\*\* #016-020 Accumulation of Official Plate Blocks, 60 different mint, 55 of which are never hinged. Overall fresh, fine-very fine.

.....Unitrade \$1,103

- 589 \*\* #021, 022 Group of Official Plate Blocks, includes #021 plate No. 1 matched set, #021 plate No. 2 LR and #022 plate No. 1 matched set. All mint never hinged, fine-very fine. Owner's CV \$488.

.....Unitrade \$488

- 590 \*\* #023 1950-1951 20c Combine Overprinted G Official, mint never hinged Plate No. 2 matched set of plate blocks, very fine.

.....Unitrade \$800

- 591 \*\* #023, 032 1950-53 Group of Plate Blocks with 20c Combine LR (plate 1) and UL (plate 2) plus a matched set of four \$1 Totem (plate 2). All fine or better and never hinged.

.....Unitrade \$732

## Officials continued



- 592 **\*\* #025 1950-1951 \$1 Train Ferry G Overprint**, Plate No. 1 upper right block, mint never hinged, very fine.  
.....Unitrade \$1,000

- 593 **\*\* #026/031 Group of Official Plate Blocks**, includes #026 plate No. 1 M/S, 026 plate No. 2 UL, UR, LR, #028 plate No. 4 UR, LR, 029 plate No. 17 LL, 029 plate No. 18 UR, LR, #030 plate Nos. 1 & 2 matched sets, #031 plate Nos. 1 & 2 matched sets. All are mint never hinged, except for 030 plate No. 2 set. Owner's CV \$658.  
.....Unitrade \$658



594



x604

- 594 **\*\* #027 1951 \$1 bright ultramarine Overprinted G Official**, mint never hinged, very fine.  
.....Unitrade \$180



- 595 **\* #027 1950-1951 \$1 Fisheries G Overprint Official**, Plate No. 1 lower left block, mint hinged in selvage, very fine.  
.....Unitrade \$750

- 596 **\*\* #032 1951-1953 \$1 black Totem Officials**, plate No. 1 matched set and plate No. 2 UL, UR and LL blocks, mint never hinged, very fine.  
.....Unitrade \$700

- 597 **\*\* #033/049 Mint Never Hinged Collection of Official Plate Blocks**, a total of 141 different plate blocks which includes 27 matched sets, all mint never hinged, fresh, fine-very fine.  
.....Unitrade \$1,366

- 598 **\*\* #038 1953-1955 50c Textile Industry Officials**, plate No. 1 and plate No. 2 matched sets of plate blocks, mint never hinged, very fine.  
.....Unitrade \$520

- 599 **\*\* #038a 1961-1962 50c Textile Overprinted G Official**, mint never hinged matched set of Plate No. 1 blocks, very fine.  
.....Unitrade \$280

- 600 **\*/\*\* #039, 039a 1953-1955 10c Inuk and Kayak Officials**, includes plate No. 1 UL, UR (both lightly hinged), plate No. 2 and plate No. 4 matched sets and #039a plate No. 3 and plate No. 4 matched sets. Mint never hinged unless noted. Owner's CV \$378.  
.....Unitrade \$378

- 601 **\*\* #045a 1961-1962 20c Paper Industry Overprinted G Officials**, matched set of blank corner blocks, mint never hinged, very fine.  
.....Unitrade \$360

- 602 **\*\* #045ai 1961-1962 20c Paper Industry Overprinted G Official**, upper right and lower right blank corner blocks showing the "High Flying G", both never hinged, very fine.  
.....Unitrade \$300

- 603 **\*/\*\* #0231/OCE3 1937-49 Collection of Mint Perforated Officials**, on two album pages plus a black stock page and includes 0244-45, 0261-62, 0273 and others. Mostly hinged, with some NH in the back of the book stamps. Overall fine or better.  
.....Scott \$1,000

- 604 **⊙ #0A148 1927 20c brown carmine Baldwin & Lafontaine** marginal example with OHMS perfin with fine centering and a crease in upper left corner and through the "H". Also included is 0A105.  
.....Unitrade \$250

## Back of Book – Federal Revenues



- 605 **⊙ #FB27a, FB32b 1865 Second Bill Issue, 10c and 50c blue Queen Victoria**, both used, 10c with manuscript and 50c with JUN.11.1868 Quebec Bank, Ottawa cds cancel, both fine.  
.....Van Dam \$320



- 606 **\*\* #FB40c 1868 Third Bill Issue, 3c green Queen Victoria Imperforate Pair**, mint never hinged, very fine. Fingerprint on gum mentioned for the record.  
.....Van Dam \$225







- 607 (\*) **#FB52a 1868 Third Bill Issue, \$1 blue and black Queen Victoria Imperforate Pair**, unused no gum, light horizontal crease, fine-very fine.

..... Van Dam \$135

- 608 \*\* **#FCD6-FCD9 1935 1c to 10c Custom Duty Set** in mint never hinged part sheets of 40. Very fine.

..... Van Dam \$214

- 609 **#FCF1, FCF3 25c and \$1 Consular Fee Stamps on Consular Document**, dated January 29, 1962, signed by the Consul of Canada in San Francisco, and franked with 3x \$1 and 3x 25c. Stamps are cancelled by Canadian Consulate General San Francisco handstamp. Van Dam states documents are "very scarce to very rare". Also included are two GB consular documents (1962 and 1963), each bearing two QEII British Consul Foreign Service stamps and cancelled by oval British Consulate Miami handstamps. Very fine.

..... Van Dam \$1,500



610



x617

- 610 ☉ **#FCF5 1949-1971 \$5 green Consular Fee Stamp**, used with Union of South Africa crest cancel in violet, very fine.

..... Van Dam \$125

- 611 \*\*/☉ **#FE1/FE17, FEG1-FEG11 Electric Light Inspection Revenues**, Group of 40 stamps, includes #FE1-FE7 all used, FE8-FE17 (FE16 is NH, rest are used), FEG1-FEG11 (NH), also includes 9 varieties (all used) and FE16b block of four (NH). Overall fine-very fine. Owner's CV \$472. ✓

..... Van Dam \$472

- 612 \*\*/\*\*/☉ **#FG18-FG31 1897 Queen Victoria Gas Inspection Stamps**, group of 17 singles (mix of used, mint hinged and never hinged) and two plate blocks of 12 (these blocks are never hinged). Overall fine-very fine. Owner's catalogue value \$388. ✓

..... Van Dam \$388



- 613 (\*) **#FLS2 Blue Queen Victoria Lock Label**, uncanceled, very fine.

..... Van Dam \$150

- 614 \*\* **#FPS23/FPS58 1967 1c to 90c Postal Scrip Set**, mint never hinged. 13 of the 18 are from the smaller 3rd issue. Only 1c, 2c, 4c, 6c & 80c are from the 2nd issue. Fine or better. ✓

..... Van Dam \$383

- 615 \* **#FPS23/FPS58 1967 1c to 90c Postal Scrip Set**, mint and hinged onto a Canada Post-issued "Mint Series" album page. 13 of the 18 are from the smaller 3rd issue. Only 1c, 2c, 4c, 6c & 80c are from the 2nd issue. Fine or better. ✓

..... Van Dam \$306



x616



620

- 616 \*\*/☉ **#FSC21/FSC26 1935 King George V Law Stamps**, includes #FSC21 and FSC22, FSC22a used, FSC24-FSC25 and FSC26 (used), mint never hinged unless otherwise noted, overall very fine.

..... Van Dam \$304

- 617 ☉ **#FU15/FU38 1948, 1950 Unemployment Insurance Stamps**, 18 different used, includes #FU35, overall fine-very fine. Owner's CV \$590.

..... Van Dam \$590



x618



x619

- 618 \*\*/\*\* **#FU79/FU85 1960 Unemployment Insurance Stamps**, includes regular mint issues FU74-FU85 (missing FU83), mix of hinged and never hinged and then a part set of the Specimen set (missing FU74 and FU81), these are all never hinged. Overall fine-very fine.

..... Van Dam \$339

- 619 \*\* **#FU96-FU104 1968 Unemployment Insurance Stamps**, Specimen set to the \$2.80 value, mint never hinged, very fine.

..... Van Dam \$281

- 620 (\*) **#FW16 1915-1923 \$3 orange King George V Excise Tax**, showing lathework in left margin, unused no gum, fine.

..... Est \$100



x621

- 621 \*\*/\*\* **#FWS5-FWS5c 1940-1941 25c blue War Savings Stamps**, includes #FWS5, FWS5a, FWS5b (booklet pane of 8, hinged with some staining)

..... Van Dam \$599

## Federal Revenues continued



622

- 622 \* #FWT7c 1915 1c orange King George War Tax, mint booklet pane of 6, hinged and with disturbed gum, fine.  
..... Van Dam \$600



623

- 623 ☉ #FWT16a 1915 50c brown King George War Tax, with Purple Wreath Precancel, used with manuscript cancel and stuck to a small piece of card, fine-very fine.  
..... Van Dam \$295

- 624 \*\* #FX1/FX35 1915-1928 Excise Tax revenue in large NH multiples, including FX1 (block of 70), FX2 (76), FX22 (69), FX23 (77), FX31 (58), FX32 (62), FX34 (80) and FX35 (80), fresh, mint never hinged, fine or better. Rarely seen in large multiples like these.  
..... Van Dam \$2,094



- 625 \* #FX28, FX28d 1915 14c on 9c Excise Tax, plate strip of three with the left hand pair having one stamp without the overprint, hinged, fine.  
..... Van Dam \$297

- 626 \*/\*/☉ #FX34/FX51 Group of 1915-1928 Excise Tax, includes 17 different (mix of hinged, used and unused no gum) also includes two coil pairs and two booklet panes (both NH). Overall fine-very fine. Owner's CV \$609.  
..... Van Dam \$609



627

- 627 \*\* #FX36b 1915-1925 2c blue Excise Tax, complete booklet with two panes, mint never hinged, cover has some light toning and rust stain from staple, else fine.  
..... Van Dam \$100

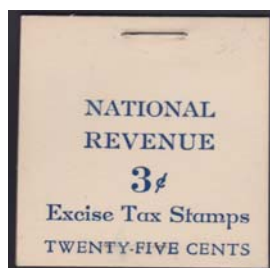

631

- 628 \*\* #FX52/FX60 1934-1948 3/20c to 1/2c Three Leaf Excise Tax revenue in large blocks of 80, 8 different values, missing FX55 (9/40c value), fresh, mint never hinged, fine-very fine. Rarely seen in large multiples like these.  
..... Van Dam \$900

- 629 \*\* #FX63 1934-1948 2 1/4c red Three Leaf Excise Tax revenue, vertical block of 12 (2x6), fresh, mint never hinged, fine-very fine. A key value.  
..... Van Dam \$450

- 630 \*\* #FX63 1934-1948 2 1/4c red Three Leaf Excise Tax revenue, block of 60 (6x10), fresh, mint never hinged, fine-very fine. A key value which is rarely seen in large multiples like this one.  
..... Van Dam \$2,250

- 631 \*\* #FX64b 1934-1948 3c blue Excise Tax, complete booklet with 2 panes of 4, fresh, mint never hinged, fine-very fine.  
..... Van Dam \$165

- 632 ☉ #FX96 1934-48 3c blue Excise Coil Lot consists of 100 cheques issued by Alexander Fleck Ltd. of Ottawa from 1946 through 1952 with 58 having coil pairs and 42 having 2 single coils. Documents including cheques are scarce, but catalogue value is for used stamps.  
..... Van Dam \$1,088



x633



637

- 633 \*\*/(\*) #FX96a, FX97a, FX102a 1934-1948 Excise Tax Coils, 3c blue coil pair, 6c violet coil pair both never hinged, fine and 8c red imperforate coil pair, unused no gum, very fine.  
..... Van Dam \$262

- 634 ☉ #FX97 1934-48 6c Blue 3 Leaf Excise Coil Lot consists of 85 cheques issued by Alexandre Fleck Ltd. of Ottawa from 1949 through 1952 with a single 6c coil stamp. Documents including cheques with this stamp are scarce. Didn't notice any damage. CV \$1,275 is for single stamps.  
..... Van Dam Revenue \$1,275

- 635 \*\* #FX104/FX111 1934-1948 Fractional surcharged on Three Leaf Excise Tax revenue in large block of 60 (6x10), 7 different values, missing FX106 (2/5 on 3/16c), fresh, mint never hinged, fine-very fine. Rarely seen in large multiples like these. These fractional surcharges have always been popular with revenue stamps collectors.  
..... Van Dam \$2,745



x636





- 636 \*/\*\* #FX121a/FX126a Small Group of Excise Tax Stamps, includes #121a pair, 122a VFNH, 125a, 125b both hinged and 126a, hinged unless otherwise stated, overall fine-very fine.

..... Van Dam \$382

- 637 (\*) #FX139a 8c on 6c blue Excise Tax Imperforate Pair, unused no gum, very fine.

..... Van Dam \$175



- 638 \*/\*\* #PWF6 1946 Prisoner of War Franks, pane of 5, four stamps are never hinged, very fine.

..... Van Dam \$280

### Back of Book – Federal Tobacco Stamps

- 639 ☉ Collection of Tobacco Revenue Labels in a large sheet album. Contains 34 strips in all, with large to small sizes. Owner has some of the better ones identified as: G509, G194 (two), P106, P102, G119, G120, G167. Huge catalogue value and a few with faults, else a nice group.

..... Est. \$250

### Back of Book – Provincial Revenues

- 640 \*/\*\* Collection of PEI Tobacco Tax Stamps on Van Dam pages. Includes 10 singles and 8 panes, with varieties, etc. We note PET1m (hinged). Mostly very fine.

..... Van Dam \$820



- 641 \* #BCL37b 1942-1948 10c gray British Columbia Law Stamp, Horizontal Pair Imperforate Between, mint and lightly hinged, there are two small thin spots and a larger thin which goes across the right hand stamp, else fine-very fine.

..... Van Dam \$375



- 642 ☉ #BCL40a 1942-1948 \$1 blue British Columbia Law Stamp, Horizontal Pair Imperforate Between, used on small piece with violet Vancouver Registry JAN.28.1948 cancel, very fine.

..... Van Dam \$175



- 643 \*\* #BCL63a 1981 \$1 light blue Marginal Imperforate Pair on never hinged gummed paper, very fine.

..... Van Dam \$375



- 644 \*\* #BCL63a 1981 \$1 blue British Columbia Law Stamp, Imperforate, mint never hinged with a light horizontal crease across the pair, else fine-very fine.

..... Van Dam \$375



x645



x646

- 645 \*\*/☉ #BCL65-BCL67 1981 \$15, \$30 and \$50 British Columbia Law Stamps, \$15 is used with Central Registry, Victoria cancel, \$30 and \$50 are both mint never hinged. All three are very fine.

..... Van Dam \$306

- 646 ☉ #ML8a, ML10a 1877 20c and 50c green Manitoba Law Stamps, Double Overprints, both stamps are used, both fine.

..... Van Dam \$375

## Provincial Revenues continued



647



x648

- 647 \* #ML51 1885 10c blue green Manitoba Law Stamp, mint hinged, there is a tear at bottom, about 1.5cm long which someone has attempted to repair, else fine-very fine.

..... Van Dam \$450

- 648 \*\* #NBV6-NBV8 1958 50c, \$1 and \$5 New Brunswick Vacation Pay Stamps, mint never hinged with red SPECIMEN overprint and small punch hole at bottom corner, very fine. Van Dam catalogue value is for regular stamps only.

..... Van Dam \$325



- 649 (\*) #NFC1a 1925 One cent green Customs Duty compound roulette 7 and 13¼ A pair quite well centered with light orange stain which is somewhat darker on back, unused and no gum. The left hand stamp has 13¼ roulette only on the right-hand side. The right hand stamp has 13¼ roulette on left hand side and both top and bottom. Except for the stain, very fine.

..... Van Dam \$300



- 650 \*\* #NFW3 1947 10c blue Newfoundland National Savings Bank, mint never hinged block of four, fresh and very fine.

..... Van Dam \$200



651

- (\*) #NSC26b \$3 black on light green Cape Breton Law Stamp, booklet pane of 12, unused no gum, very fine.

..... Van Dam \$125

## Back of Book – Canada Precancels

652

- \*\* #205xx/309xx Lot of KGV and KGV Pre-Cancelled Coils consisting of 1933 1 cent dark green Medallion issue in strip of 68 and a strip of 7; plus 1935 1 cent Pictorial issue (#228xx) in a strip of 23 as well as strips of #278xx, 297xx, and 309xx. Not checked for jumpstrips. Clean with fresh colour. F-VF NH.

..... Unitrade \$918



653

- ⊙ #T57 1897 10c Jubilee, Type T, thinned at top left corner.

..... Wellburn \$200







## **SESSION TWO**

**BRITISH NORTH AMERICA  
WEDNESDAY APRIL 3rd, 2013  
after Session One at approx. 5:00p.m.**

**Lots #701-869**

### **Index**

#### **Lots**

British Columbia	701-737
New Brunswick	738-746
Nova Scotia	747-772
Prince Edward Island	773-783
Newfoundland	784-869

## British Columbia and Vancouver Island



x701

- 701**    ☉ **#1/11 1860-67 Collection of Cariboo Wagon Road Numeral Cancels**, neatly displayed on three pages, including two with a nice description of the Gold Rush area and times, plus a page with a map surrounded by stamps with numeral postmarks of the area. With #2 (#13 Quesnell), #2 (#22 Van Winkle), #2 (numeral identified as #27 but likely a British numeral in grid), #2 (#4 Yale), #5 (#1 New Westminster), #7 (#3 Hope), #9 (numeral identified as #35 but could be any two digit numeral starting with a 3), #11 (#20 Soda Creek) and #11 (#10 Williams Creek). A few small faults, else a nice collection with room to expand.

..... **Scott \$2,135**



702



703

- 702**    \* **#2 1860 2½d dull rose Queen Victoria**, mint hinged with original gum and fine.

..... **Unitrade \$875**

- 703**    \* **#2 1860 2½d dull rose Queen Victoria**, mint hinged with original gum, one shorter perf and fine.

..... **Unitrade \$875**



- 704**    ☉ **#2 1860 2½d dull rose Queen Victoria**, used horizontal strip of five, with light grid cancels. Partly cut from sheet by scissors, else a rare multiple for this stamp.

..... **Est. \$300**



705



x708

- 705**    ☉ **#2 1860 2½d dull rose Queen Victoria**, used with neat partial numeral #10 in grid (Williams Creek, BC). Fine.

..... **Unitrade \$250**



- 706**    ☉ **#2 1860 2½d dull rose Queen Victoria Strip of Three**, used with two #10 in grid (Williams Creek) cancels plus a large part San Francisco duplex with cogwheel. The left stamp is from the sheet margin and all three stamps have a few clipped perfs, else still attractive.

..... **Scott \$750**



- 707**    ✉ **#2 1860 2½d dull rose on Cover**, tied by lovely strike of the oval "New Westminster British Columbia Post Office" postmark in black to very fine clean cover addressed to Cunningham in Nanaimo. Back has an equally nice "General Post Office British Columbia" cds dated MAY.3.18??. Reduced at left mentioned for the record, and apparently ex. Lichtenstein collection. Very fine.

..... **Unitrade \$1,250**

- 708**    ☉ **#2, 5, 6 1860-65 Trio of Used Queen Victoria on Page**, with each stamp nicely written-up as per cancellations. With #2 (New Westminster, San Francisco and cogwheel postmarks), #5 (Victoria Coat of Arms in blue postmark) and #6 (long oval "Post Office Victoria Vancouver Island Paid" cancel in blue). #s 2 and 6 have a straight edge at right, else a nice group.

..... **Scott \$700**





### Mail Carriers

Victoria, on Vancouver Island, existed as a Hudson's Bay Company post (Fort Camousan) in 1844, and in 1849 a lease was granted to the Company for colonization. The mainland had been leased previously to the same Company for trading purposes. As part of the colonization effort a Company ship traveled to the colony annually bringing mail from England. The first mail to arrive from England was in March 1850.

In 1849 the California gold rush brought thousands to the west coast and consequently the United States Government established a mail service up the west coast. This was the main means for Victoria to communicate with the outside world apart from the annual Hudson's Bay ship. British Columbia also depended almost entirely upon the US postal service to communicate with the outside world.

About 1850, communication between Victoria and the mainland of British Columbia became more frequent; by canoe to the mainland, and horseback to Fort Vancouver. In April 1857 a General Post Office was established at Victoria and about this time a schooner began service to the mainland.

The sudden influx of a mining population to the Pacific Coast brought with it the Express companies that handled transportation and mails. Many of the private Express Companies in California and Oregon extended their activities to include British Columbia and Vancouver Island, where the Government had been slow in establishing postal service.

In July 1858, the Wells, Fargo & Co. established an express service in Victoria, operating on Vancouver Island, and on the mainland through other companies. Envelopes were sold with the Company's title on them; these were taken in bulk to the Post Office where the 5¢ postage was paid in cash; and the Post Office then stamped these Wells, Fargo envelopes with its official seal - "Post Office Victoria, V.I.", in blue, with the Royal Coat of Arms in the centre. Wells, Fargo & Co. charged 5¢ for this service in addition to the postage cost.



5¢ Vancouver Island  
Used by Wells, Fargo & Co.  
Official Seal of the Post Office  
Royal Coat of Arms

709

✉ #2/7 Collection of British Columbia Mail Carriers, neatly displayed on 10 pages with nice write-ups, illustrations of postmarks, etc. With a #5 (with Victoria Post Office Official Seal oval in blue-green), a Barnard's Cariboo Express PAID label in black on deep red paper, a #7 (New Westminster Post Office oval in black), a #7 on large piece of Wells Fargo cover, tied by S. J. Bamber Express NOV.16. large double circle cancel in blue, plus additional Wells Fargo & Co. Victoria oval cancel in blue. Also a pristine "Paid Barnard's British Columbia Express" "ribbon" corner card sealed but unused cover with Star of David on back flap. Lastly, a page with a "Paid Dietz & Nelsons British Columbia & Victoria Express" "ribbon" corner card unused cover and a #2 with "Dietz & Nelson's B.C. & V. Express" cancel in blue-green. Lot includes other BC postal history articles, etc. plus an original 1888 "Map of British Columbia, N.W. Territories, Manitoba".

..... Est. \$500

710

\* / ☉ #2/16 Collection Reminders on Black Stock Page, with many useful stamps and postmarks. #2 (used with part grid numeral), #4 (or 6? - no apparent perf remainders so not counted but with blue Post Office Victoria Vancouver Island long oval cancel), #5 (mint hinged with straight edge), #5 (clipped perfs all around so not counted but nice Victoria PAID in oval in blue), #6 (used with grid cancel), #7 (4 used copies with various cancels including a part red cds, one stamp with straight edge), #8 (used with very light cancel), #9 (two used, one repaired but with part numeral in grid, the other with faded colour but rare large part "For Great Britain & Ireland" cancel - see page 156 in Wellburn), #11 (used with grid numeral) and #16 (used with #35 in grid in blue-green). 14 stamps in all.

..... Scott \$2,925



711

☉ #3 1865 5c rose Queen Victoria Imperforate, used with part long oval "Post Office Victoria Vancouver Island Paid" cancel in blue. With sheet margin at left, nice margins at top and bottom, but cut into at right. Ex. Wellburn, scarce and fine.

..... Unitrade \$5,000



712



713

712

☉ #4 1865 10c blue Queen Victoria Imperforate, used with part long oval "Post Office Victoria Vancouver Island Paid" cancel in blue. Four balanced margins and a very fine stamp.

..... Unitrade \$1,500

713

(\*) #5 1865 5c rose Queen Victoria, unused (no gum), fresh and very fine.

..... Unitrade \$500



714



715

714

(\*) #5 1865 5c rose Queen Victoria, unused (no gum), with fresh colour and slightly blunt perfs at top. A fine stamp.

..... Unitrade \$500

715

☉ #5 1865 5c rose Queen Victoria, used with a centrally struck late strike of numeral #10 in grid (Williams Creek, BC). Fine.

..... Unitrade \$400

## British Columbia and Vancouver Island continued



- 716** ☉ **#5 1865 5c rose Queen Victoria Trio**, with a pair and a single, all of which form a complete long oval "Post Office Victoria Vancouver Island PAID" cancel in blue. Right stamp of the pair is faulty and single has a small fault, else a nice way to show this cancel. Ex. Wellburn and illustrated on page 88 of his book.

..... **Scott \$750**



- 717** ✉ **#5 1868 Wells Fargo Cover, Vancouver to London, England.** U41 10c Wells Fargo postal stationery, franked with a Vancouver Island #5 tied by numeral 35 in barred oval, mailed via New York and with USA #s 69 and 93, each fine and tied by segmented cork cancels. Also a red London receiver cds on front and a blue oval Wells Fargo & Co. Victoria oval on back. Missing part of back flap, address crossed-out and small edge wear, still a desirable and attractive cover. Accompanied by 1978 Philatelic Foundation certificate.

..... **Est. \$2,500**



- 718** ☉ **#6 1865 10c blue Queen Victoria Trio**, with three singles, all of which form a complete long oval "Post Office Victoria Vancouver Island PAID" cancel in blue (and black). A nice way to show this cancel. Stamps are fine. Ex. Wellburn, illustrated on page 88 of his book and still on piece of his page with his note saying "convenient canceller for multiple stamps".

..... **Scott \$750**



**719**

- 719** ☉ **#6 1865 10c blue Queen Victoria**, used, with part blue cds cancel. Fine.

..... **Unitrade \$400**



**721**

- 720** \* / ☉ **#7/18 1865-71 Collection of Mint and Used Seal of British Columbia**, on a page, with 5 stamps, #7 (unused, no gum), 8 (mint hinged, repaired tear and tiny thin), 9 two (both used, with centrally-struck numeral 35 in grid), 15 (used, with centrally-struck numeral 35 in grid, small tear) and 18 (forgery, not counted). Mostly fine. ☹

..... **Scott \$1,795820**

- 721** ☉ **#8 1867 2c on 3d brown Perf. 14 Surcharge**, used with centrally struck strike of numeral #1 in grid (New Westminster). A very well centered stamp.

..... **Scott \$175**



- 722** ☉ **#8 1867 2c on 3d brown Perf. 14 Surcharge**, used with part of numeral #26 in grid (Langley). This was the only Langley cancel in this collection. Pulled perf at top, else fine.

..... **Scott \$175**

- 723** ☉ **#8/18 1867-69 Collection of Used Surcharges**, neatly mounted and written-up as to postmarks, rates, etc. on two pages, with #7 (#1 in grid, few clipped perfs.), #8 (part Victoria Paid long oval in blue, straight edge at right), #9 (two, each with neat #35 in grid in blue), #15 (#35 in grid in blue). Also a faulty #18 (not counted). A nice group. ☹

..... **Scott \$1,870**



- 724** ☉ **#9 1867 5c on 3d bright red Perf. 14 Surcharge Pair**, used with large part "Wells Fargo & Co San Francisco" large oval cancel in blue-green, dated SEP.11 (with inverted 11). A lovely fresh pair.

..... **Unitrade \$600**







xDetail Lot 725

- 725** ☒ **#9 1869 5c on 3d bright red Perf. 14 Surcharge**, used on cover (part of back missing, reduced significantly at left) and tied by neat 1868 type Victoria cds dated AUG.23.1869. Likely a drop letter to Victoria, scarce and fine.  
.....Unitrade \$600



726

- 726** \* **#10 1869 10c on 3d lilac rose Perf. 14 Surcharge**, mint hinged with original gum and fine. A nice stamp.  
.....Unitrade \$2,400



727

- 727** \* **#11 1867 25c on 3d orange Perf 14 Surcharge** mint hinged, with original gum and fine.  
.....Unitrade \$600



728

- 728** ☒ **#11 1867 25c on 3d orange Perf. 14 Surcharge**, used with neat numeral 35 in grid in green. Few short perfs at bottom right, else fine.  
.....Unitrade \$300



729

- 729** ☒ **#11 1867 25c on 3d orange Perf. 14 Surcharge**, used with ideal early strike of numeral #1 in grid (New Westminster) in black. Horizontal crease and light manuscript cancels, else fine.  
.....Unitrade \$300



730

- 730** ☒ **#11 1867 25c on 3d orange Perf. 14 Surcharge**, used with ideal strike of numeral #35 in grid (Victoria) in blue-green. A very nice stamp.  
.....Unitrade \$300



731

- 731** \* **#12 1869 50c on 3d violet Perf. 14 Surcharge**, mint hinged with original gum and fine. A nice stamp.  
.....Unitrade \$1,200



732

- 732** ☒ **#12 1869 50c on 3d violet Perf. 14 Surcharge**, used with a centrally struck numeral #10 in grid. Fine.  
.....Unitrade \$1,000



733

- 733** ☒ **#14 1869 5c on 3d bright red Perf. 12½ Surcharge**, used with pencil cancel, small tear at top, fine. Accompanied by a 2006 Greene Foundation certificate.  
.....Unitrade \$1,500



734

- 734** \* **#15 1867 10c on 3d lilac rose Perf. 12½ Surcharge**, mint hinged with original gum and fine.  
.....Scott \$1,600



735

- 735** ☒ **#15 1869 10c on 3d lilac Perf. 12½ Surcharge**, used with part numeral in grid cancel in blue, blunt perfs at top, fine.  
.....Unitrade \$1,200

## British Columbia and Vancouver Island continued



736



737

- 736 ☉ #16 1869 25c on 3d orange Perf. 12½ Surchage, used with part numeral in grid cancel plus a centrally struck London Paid cds in red. Stamp has been re-backed.

Est \$75

- 737 ☉ #17 1869 50c on 3d violet Perf. 12½ Surchage, used with part numeral in grid cancel in blue, few blunt perfs, fine.

Unitrade \$1,000

## New Brunswick



738

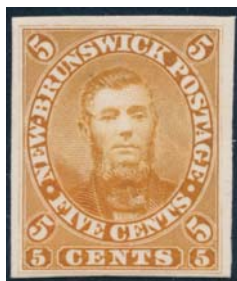

745

- 738 ☉ #1 1851 3d red Heraldic, used with oval grid cancel and close to large margins. There is a repair in top corner which is partly hidden by a non-contemporary grid cancel, else very fine appearance. Accompanied by 2010 Richard Gratton AIEP certificate.

Unitrade \$700



- 739 ☐ #1 1852 3d red Heraldic (x2) on Folded Letter to USA, mailed St John FEB. 21, 1852 and addressed to Kennedy in New York. Franking is composed of two #1 (one is cut into) paying the 6d rate to the USA. Stamps are tied by oval grids, plus a red St John PAID in red. Light file folds not affecting stamps, else very fine. Well written-up on page and accompanied by a transcript of the letter. Very fine.

Est. \$250



- 740 ☐ #1, 1b 1857 3d red Heraldic Bisect on Cross-Atlantic Folded Letter, datelined St. John JUL. 29, 1856 and addressed to Glasgow, Scotland. Franking is composed of two #1 and a further bisected #1 paying the 7½d rate (the bisected stamp is in a pair with one of the other #1 stamps). Stamps are all tied to cover by three oval grids, plus a red tombstone Liverpool Paid Packet handstamp. Heavy file folds affecting one stamp, else fine. Accompanied by a 2001 Greene Foundation certificate stating "... genuine but cover has been repaired and red cancel has been somewhat strengthened." Also accompanied by a letter from Harry Sutherland attesting to its genuineness, plus a transcript of the letter contents. Well written-up.

Unitrade \$6,000

- 741 \*/☉ #1/11 1851-60 Collection of Mint and Used, neatly mounted and described on two pages, with #1 and 2 (both used, cut into), 6, 6a, 7 (big stamp with part imprint at bottom), 8, 11 (some of these without gum) plus 9 and 10 used. Fine or better group.

Scott \$2,242

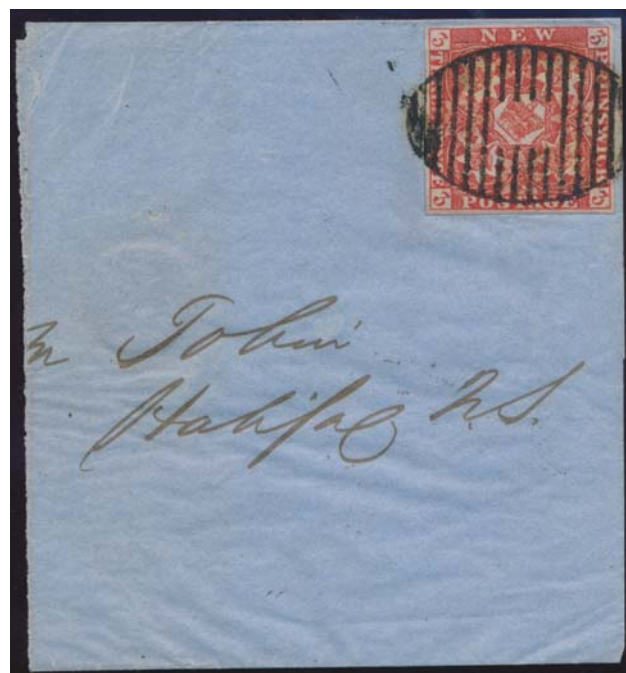

- 742 ☐ #1a 1851 3d dark red Heraldic on Large Piece, 4-margin (close on one side) copy with bright colour is tied to large piece of folded letter addressed to Halifax, Nova Scotia by oval grid. There is a Halifax receiver on back dated SEP. 27, 1851. Owner writes this is the earliest cross-border usage, plus the second-earliest usage of this stamp. Accompanied by 1986 Greene Foundation certificate.

Unitrade \$700







- 743    ✉ **#3 1855 1sh deep red violet on Folded Letter**, addressed to Yarmouth, NS. Stamp has bright colour and is tied by two oval grid cancels to folded letter with additional "6" rate handstamp. Back has three broken circles: St John New Brunswick MAY.3.1855 (dispatch), Digby NS MAY.4.1855 (transit) and Yarmouth NS MAY.5.1855 (receiver). The unique example of the two ounce (quadruple weight) registered rate to Nova Scotia. Cover is repaired and has a vertical file fold. Ex. Jephcott, Greene, Brassler, Neville Jones, Hackmey and illustrated in Jephcott, Greene & Young (p. 282) and Capex 1951 catalogue (p.156). Very fine and accompanied by 1987 Greene Foundation certificate.

..... Unitrade \$10,000



- 744    ☉ **#3 1851 1sh red violet Heraldic**, used with oval grid cancels. Almost no margins, plus a few other faults, else a scarce stamp.

..... Unitrade \$4,000

- 745    **E/P #5P 1860 5c light brown Connell Proof**, on thick bond paper, very fine. Accompanied by 2003 Richard Gratton AIEP certificate.

..... Unitrade \$400

- 746    (\*) **#7 1860 2c Orange** Full pane of 100 with deep, fresh colour and no selvage. Most unused examples of the one, two, and five cent New Brunswick stamps were rescued after sustaining substantial water damage by firefighters battling a blaze, so this is as nice a quality as can be found for this issue. Very fine, unused without gum. 📄

..... Unitrade \$2,000

## Nova Scotia



- 747    \* **#1 1853 1d red brown Queen Victoria**, mint with four full to large margins and lovely fresh colour on nicely blued paper, accompanied by pink 2012 Greene Foundation certificate stating "with partial OG, thin at top, strong vertical crease which has been filled and repaired", the thin is quite small and despite the description of the crease and repair, we see no evidence of filling and repair. Soaking and pressing this stamp may actually result in a nice unused stamp (but we haven't done so due to the presence of original gum), very fine appearance.

..... Unitrade \$8,000



748

- 748    (\*) **#1 1851 1d red brown Queen Victoria**, unused (no gum), fresh colour and fine. Accompanied by 2011 Richard Gratton AIEP certificate.

..... Unitrade \$2,000



x749

- 749    \*/☉ **#1-3 1851-57 1d to 6d Heraldic Group**, with #1 (used and cut into at top), #2 (unused, no gum, with 4 margins but small thin and repair) and #3 (used with 4 margins but tear at bottom). Neatly displayed on album page.

..... Scott \$2,350



- 750    ☉ **#2 1851 3d blue Heraldic Strip of Two and a Half**, used, with two light oval grid cancels. The left stamp is cut in half diagonally, and interestingly uncanceled (would not have been tied to cover). Fine-very fine.

..... Est. \$150

## Nova Scotia continued



- 751** ☒ **#2 1859 3d blue on Cover to Round Hill, NS.** Four margin (including three large) stamp is tied to cover by light oval grid cancel. There is an Annapolis OCT.29.1859 broken circle on front, and no postmarks on back. Clean and very fine.  
.....Unitrade \$400



- 752** ☒ **#2 1855 3d blue on Cover to Annapolis Royal.** Three margin dark shade stamp (too early for it to be #3) is tied to cover by oval grid cancel. There are Windsor and Annapolis datestamps on back. Very fine.  
.....Unitrade \$400



- 753** ☒ **#2b 1858 3d pale blue on Cover to Granville.** Four margin stamp is tied to cover by light oval grid cancel. There is a Berwick JUL.1.1858 cds (First Day of opening of this post office, and special cancel used thus) and Bridgetown JUL.2.1858 broken circle on back. Horizontal crease and small opening tears on backflap, else very fine.  
.....Unitrade \$400



- 754** ☒ **#2i 1860 3d bright blue on Cover to Bridgetown.** Four margin brightly coloured stamp is tied to yellow cover by light oval grid cancel. There are Kentville MAY.26.1860 and Bridgetown MAY.28.1860 datestamps on back. Horizontal pressed-out crease and tear on backflap, else a rare example where the stamp is placed in the correct, upright position. Fine-very fine.  
.....Unitrade \$400



755

- 755** (\*) **#3 1857 3d dark blue Heraldic, unused (no gum),** with bright colour and four margins. Very fine. Accompanied by 2013 Greene Foundation certificate.  
.....Unitrade \$2,200



756

- 756** ☒ **#3 1857 dark blue Heraldic, used with oval grid cancel,** four nice to large margins, very fine. Accompanied by 2003 Richard Gratton AIEP certificate.  
.....Unitrade \$400



757

- 757** ☒ **#3 1857 3d dark blue Heraldic, used, and tied to piece by oval grid cancel.** Four margins and very fine. Accompanied by 2013 Greene Foundation certificate.  
.....Unitrade \$400



759







- 758**    **#3 1859 3d dark blue on Folded Letter** to Halifax. Three huge margins (showing portions of two other stamps) and close on one stamp is tied to cover by oval grid cancel. There is a Bridgetown (?) dispatch on back JUN.25.1859 and Halifax oval receiver JUN.27.1859. Very fine.

.....Unitrade \$500

- 759**    **#4 1851 6d yellow green Heraldic**, used, with light grid cancel, four margins and very fine. Accompanied by 1992 Philatelic Foundation certificate.

.....Unitrade \$1,000



- 760**    **#4 1854 6d yellow green Heraldic on Folded Letter to USA**, mailed from Yarmouth JUN.27.1854 and addressed to Boston with Digby and St John NB transit markings on back. Franked with a four margin, brightly coloured 6d stamp paying the cross-border rate, tied by an oval grid. Neatly written-up on page and accompanied by a transcript of the interesting letter. Light folds not affecting stamp and very fine.

.....Unitrade \$2,000



- 761**    **#5a 1858 6d green Single and Bisect on Cover** to London, England. Single has four margins (catalogues \$1,000 alone) and bisect are tied to yellow cover by oval grid cancels. London receiver SEP.10.1858 on front and a Barrington AUG.25.1858 dispatch datestamp on back. Cover is dirty and repaired, else complete. Accompanied by a (pink) 1992 Greene Foundation certificate stating "... one or more stamps do not belong". Also accompanied by two letters, one from the owner to J.J. MacDonald, and his answer back, where they discuss this rate and the possibility of some fabrication. MacDonald sent a scan to Jack Arnell, who in turn wrote an article on it in his Transatlantic Mail Study Group Newsletter (also included) where he writes in part "...he asks whether the cover is a fake or did the sender not have a three penny stamp to bisect and cut a 6 pence instead? I suggest the latter because the two adhesives are tied together and to the cover with a single canceller..."

.....Est. \$500



- 762**    **#6i 1857 1sh reddish violet Heraldic on Watermarked Paper**, used with oval grid cancel and clearly showing parts of two letters of "T. H. Saunders" watermark. Four margins and very fine. Accompanied by photocopy of 1989 Greene Foundation certificate. Ex. Midland collection. A very rare stamp in this quality and destined for a superior collection.

.....Unitrade \$12,000

- 763**    **\*\* #8 1860 1c black Queen Victoria on White Paper**, sheet of 100 with 10 American Bank Note Co. New York imprints (3 are obscured by perforation holes). Stamp in position 8 has a tear, position 10 is hinged, right hand selvage has been removed and part of top selvage is missing, and gum has some mild disturbances on a few stamps. Still fine-very fine and 99 stamps are never hinged.

.....Unitrade \$1,433

- 764**    **\*/\*\*/◎ #8-13 1860-63 1c to 12½c Queen Victoria Group** on a nice page, all mint, except for 5c. Complete set in singles, plus additional 8½c plate block of 8 and 10c plate block of 4. Mostly fine or better.

.....Scott \$238

## Nova Scotia continued



765



766

- 765 \* #10 1860 5c blue Queen Victoria, mint lightly hinged, lightly soiled, else very fine.

Unitrade \$500

- 766 \* #10 1860 5c blue Queen Victoria, mint lightly hinged with deep colour and redistributed gum. Fine-very fine.

Unitrade \$375



767



x768

- 767 \* #10 1860 5c blue Queen Victoria, mint lightly hinged, with large part original gum and light soiling on perforations, else fine.

Unitrade \$250

- 768 (\*) #10 1860 5c blue Queen Victoria Trio, all unused (no gum) and fine.

Scott \$1,500



- 769 #10, 2 1868 5c blue Queen Victoria on Cover from Halifax ("H" duplex dated JAN. 20. 1868) to Bridgetown (JAN. 22. 1868 receiver on back). A nice, clean cover, very fine. Also included is a decent, three-margined #2 3d blue used on piece.

Est. \$75

- 770 \*/\*\*/⊙ #10, 12, 13 1860 5c, 10c and 12½ Queen Victoria Collection, all hinged on 6 quadrille pages. Collection contains 5c (25x used plus one cover), 10c (2x used and 50x mint including some nice imprint blocks) and 12½c (1x used plus 14x mint including imprint singles and a block, plus a cover). A nice group with some cancel and shade interest, fine or better.

Scott \$1,680

771

\*\* #11 1860 8½c Queen Victoria on Yellowish Paper with 12 American Bank Note Co. imprints. Pane of 100. Slight slice of selvage at lower right missing and the hand applied original gum is somewhat sloppier than usual. Else fresh, very fine, never hinged.

Unitrade \$2,250

772

\*\* #12 1860 10c Vermilion on White Paper with 10 American Bank Note Co. New York imprints. Pane of 100, very well centered for the issue. Fresh, very fine, never hinged.

Unitrade \$2,250

## Prince Edward Island



773

\* #1 1851 2d dull rose Queen Victoria, mint block of four, with full original gum and hinged. Top left stamp has a pulled perf, still a rare block of Prince Edward Island's first stamp. Fine and fresh colour. Accompanied by 2008 Richard Gratton AIEP certificate.

Unitrade \$2,800

774

\*/\*\*/⊙ #1/16 1861-72 Collection of Mint and Used, neatly mounted and described on two pages, with #1 (mint, small faults), 4 (used with 1867 cancel), 5 (mint hinged and fresh), 6 (mint hinged, very fine and fresh), 7 (mint hinged, small thin), 8 (unused no gum and crease), 9-11 (all three MNH), 12-13 (mint hinged), 14-15 (used with large PEI cancels) and 16 (VF, MNH).

Scott \$1,073



775



776

- 775 ⊙ #2 1861 3d blue Queen Victoria Perf 9, used with grid cancel, well centered among large margins and very fine.

Unitrade \$900

776

(\*) #3 1861 6d yellow green Queen Victoria Perf 9, mint with wide margins, nice colour but expertly regummed, else very fine.

Unitrade \$2,750

777

\*\* #5 1862 2d rose Queen Victoria, pane of 60 with tone spots in top of selvage only and could be trimmed. Fresh, fine-very fine, never hinged.

Unitrade \$877



- 778 \*\* #6 1862 3d blue Queen Victoria on White Paper** Pane of 30, fresh, fine-very fine, never hinged.  .....Unitrade \$585
- 779 E/P #6b 1862 3d blue Queen Victoria Plate Proof Imperforate Sheet** of 30 on ungummed paper. There is a small natural thin affecting bottom left horizontal pair, else very fine and scarce.  .....Est. \$2,000
- 780 \*\* #8 1862 9d violet Queen Victoria**, pane of 24 with usual streaky hand applied original gum. All stamps never hinged. Fine centering. (Scott \$3,360).  .....Unitrade \$2,520
- 781 \*\* #9 1868 4d black Queen Victoria**, on white paper. Full pane of 30 with toning in selvage and one light spot of toning on lower left stamp, otherwise all stamps are fresh, and never hinged. Fine-Very fine.  .....Unitrade \$438
- 782 #9P 1868 4d black Queen Victoria Plate Proof** sheet of 30 on coated stock. Pressed out horizontal crease, barely visible on front., and hinges in selvage on back which show through to the front. Else very fine, never hinged.  .....Unitrade \$900
- 783 \*/\*\* #14 1872 4c green Queen Victoria**, sheet of 100 with good colour, however the acid in the gum turns the paper brittle and as a result this is 100 stamps in blocks and singles re-attached as a sheet. There are a few never hinged stamps. Centering is typical so we call the centering fine-very fine, mostly hinged.  .....Unitrade \$900

## Newfoundland



784

- 784 \* #1 1857 1d brown violet Heraldic**, mint hinged with original gum, four large margins and fresh colour. Very fine. ....Unitrade \$150



785

- 785 \* #1 1857 1d brown violet Heraldic**, mint with full original gum and just a trace of a hinge. Bright colour, four nice margins and very fine. Accompanied by 2003 Richard Gratton AIEP certificate. ....Unitrade \$150



- 786 ☉ #3 1857 3d green Heraldic**, used with light grid cancel, with one large margin and two just clear, fine. ....Unitrade \$400



787

- 787 \*\* #5 1857 5d brown violet Heraldic**, mint with original gum, from top right corner of sheet. Catalogued as NH as the hinge is just clear of the design. Very light age stains in margins, else very fine. ....Unitrade \$1,200



788

- 788 \* #5 1857 5d brown violet Heraldic**, mint with full original hinged gum. Margins large to close on one side. Accompanied by 2003 Richard Gratton AIEP certificate. ....Unitrade \$400



789

- 789 (\*) #8 1857 8d scarlet vermilion Heraldic**, mint and regummed and trifle oxidized but with nice wide margins and very fine. Accompanied by 2003 Richard Gratton AIEP certificate. ....Unitrade \$500



790

- 790 \* #11i 1860 2d orange Heraldic with Watermark**, mint, with original gum and hinge remnant. Four balanced large margins, very fine. Accompanied by 2012 Richard Gratton AIEP certificate. ....Unitrade \$1,600



- 791 \* #11A 1860 3d green Heraldic**, mint with full original gum and very lightly hinged. Deep colour, three nice margins and very fine. Accompanied by 2003 Richard Gratton AIEP certificate. ....Unitrade \$120

- 792 \* #12A/23 1857-62 Collection of Mint Heraldics**, with #s 12A (unused no gum), 17, 18 (x2), 19, 20 (x2), 21-23, all neatly mounted and described on two pages. Most have four margins, two are close and includes some marginal copies. A nice group. ....Scott \$620

## Newfoundland continued



- 793 \*\* #12Ai 1861 5d violet brown Heraldic Marginal Block of Four, on watermarked paper, mint with full original never hinged gum. Fresh, from bottom left of sheet and very fine. Accompanied by 2004 Greene Foundation certificate.  
..... Unitrade \$1,600



- 794 \*/\* #12Aii 1860 5d venetian red Heraldic Block of Four, mint with full original gum and one stamp never hinged. From bottom of sheet and very fine. Accompanied by 2004 Greene Foundation certificate.  
..... Unitrade \$1,250



795

- 795 (\*) #13 1860 6d orange Heraldic, unused (no gum) and fine. Accompanied by 2012 Greene Foundation certificate which says "...small black inclusion in paper, some soiling under infrared lighting.". Still a very presentable example.  
..... Unitrade \$2,500



797



- 796 ☉ #15 1860 1sh orange Heraldic, used, with grid cancel and four large margins (close at bottom right). Very fine and accompanied by 2009 Richard Gratton AIEP certificate.  
..... Unitrade \$15,000

- 797 \*\* #15A 1861 1d violet brown Heraldic, mint with full original never hinged gum. Margins large to close, very fine. Accompanied by 2003 Richard Gratton AIEP certificate.  
..... Unitrade \$400



x798



800

- 798 \*\* #18 1861 4d rose Heraldic, mint with full original never hinged gum. Bottom margin copy, very fine. Stolow signature in bottom margin and accompanied by 2003 Richard Gratton AIEP certificate. Also a right margin mint copy with never hinged original gum and very fine.  
..... Unitrade \$200

- 799 \*\* #18 1861 4d rose Heraldic, pane of 20, hinged in selvage. All stamps very fine, never hinged.  
..... Unitrade \$2,000

- 800 \*\* #19 1862 5d reddish brown Heraldic, mint with full original never hinged gum. From left of sheet, with large margins, very fine. Accompanied by 2003 Richard Gratton AIEP certificate.  
..... Unitrade \$200







801

- 801**    **\*\* #19a 1861 5d orange brown Heraldic**, mint with full original gum and never hinged. Bright colour and very fine. Accompanied by 2003 Richard Gratton AIEP certificate.

..... **Unitrade \$240**

- 802**    **\*\* #20 1861 6d rose Heraldic**, pane of 20 with deep, rich, fresh colour, hinged in selvage. All stamps very fine, never hinged. ✓

..... **Unitrade \$1,200**

- 803**    **\*/\*\* #20 1861 6d rose Heraldic**, mint with full original gum, lightly hinged in sheet margin only. Bottom margin copy, with large margins, fresh and very fine. Also a fresh mint never hinged copy with large margins. First one is accompanied by 2003 Richard Gratton AIEP certificate.

..... **Unitrade \$90**



x803



804

- 804**    **\*\* #21 1861 6½d rose Heraldic**, mint with full original never hinged gum. Large, even margins and very fine. Accompanied by 2003 Richard Gratton AIEP certificate.

..... **Unitrade \$240**

- 805**    **\* #21 1861 6½d rose Heraldic**, mint with full original gum, hinged in sheet margin only. Bottom margin copy, with large margins and very fine. Accompanied by 2003 Richard Gratton AIEP certificate.

..... **Unitrade \$120**



805



806

- 806**    **\*\* #22 1861 8d rose Heraldic**, mint with full original never hinged gum. Large, even margins and very fine. Accompanied by 2003 Richard Gratton AIEP certificate.

..... **Unitrade \$240**

- 807**    **\* #22i 1861 8d rose Heraldic on Watermarked Paper**, mint with full original lightly hinged gum. Top margin copy with large margins. Letters "STAC" of the "Stacey Wise 1858" watermark can be clearly seen, very fine. Accompanied by 2003 Richard Gratton AIEP certificate.

..... **Unitrade \$180**



807



808

- 808**    **\*\* #23 1861 1sh rose Heraldic**, mint with full original never hinged gum. Large margins and very fine. Accompanied by 2003 Richard Gratton AIEP certificate.

..... **Unitrade \$120**

- 809**    **\*/\*\* #23 1861 1sh rose Heraldic**, pane of 20, with 13 stamps never hinged. All very fine. ✓

..... **Unitrade \$1,980**

- 810**    **\*\* #24 1870 2c green Codfish**, mint with full original never hinged gum. Fresh and very fine. Accompanied by 2003 Richard Gratton AIEP certificate.

..... **Unitrade \$480**

- 811**    **\*/⊙ #24/31 1865-94 2c to 24c Mint and Used Collection**, mounted on a page, with #s 24, 28 and 30 (unused no gum), 31 (mint hinged) and 25-27 (used). Mostly fine.

..... **Scott \$995**



810

## Newfoundland continued



812

- 812** \*\* #25 1868 5c brown Harp Seal, mint with full original never hinged gum, offset on back, fresh and fine. Accompanied by 2003 Richard Gratton AIEP certificate. CV as hinged.  
.....Unitrade \$350

- 813** \*/⊙ #29/60 1868 to 1896 Cents Issue Collection, neatly mounted and described on five pages, with a mix of mint (mostly hinged) and used. 29 different stamps in total and includes the rouletted set, a pre-printing crease on #55, some very fine stamps, a nice collection.  
.....Scott \$1,360

- 814** E/P #35P, 35TC, 35TCii, 35TCiv 1870 6c Queen Victoria Trial Colour Proof Quartet on India paper, in brown, green, deep orange and carmine rose. Very fine group  
.....Unitrade \$360



- 815** E/P #35TCii 1870 6c Queen Victoria Trial Colour Proof Block of Four in deep green, with sheet margin at top. On India paper and showing part of imprint at top right. Very fine.  
.....Unitrade \$400



816



x814

- 816** \*\* #36 1894 6c carmine lake Queen Victoria Block of Four, mint never hinged, with strikingly bright colour, well centered, fresh and very fine. Accompanied by 2010 Richard Gratton AIEP certificate.  
.....Unitrade \$600



817

- 817** \* #37 1877 1c brown lilac Edward, Prince of Wales Rouletted, mint lightly hinged, fresh and very fine. Accompanied by 2010 Richard Gratton AIEP certificate.  
.....Unitrade \$200



818

- 818** \* #38 1879 2c green Codfish Rouletted, mint hinged, fresh and very fine. Accompanied by 2003 Richard Gratton AIEP certificate.  
.....Unitrade \$300



819

- 819** \* #40 1876 5c blue Harp Seal Rouletted, mint very lightly hinged, with deep colour and very fine. Accompanied by 2010 Richard Gratton AIEP certificate. A magnificent top quality JUMBO.  
.....Unitrade \$400



x821



- 820** \*\* #58 1894 1/2c black Newfoundland Dog Plate Block of Twelve, mint never hinged, with full BABN imprint in bottom selvage. Original gum has natural creases else a fresh block with many very fine stamps. Some separation between stamps, fine.  
.....Unitrade \$144

- 821** \*\* #61-74 1897 1c to 60c Discovery of Newfoundland, mint never hinged and fresh set, very fine.  
.....Unitrade \$750





- 822** \*/\*\* #61-85 1897 to 1901 Discovery of Newfoundland and Royal Family Sets, mint, neatly mounted and described on two pages (plus an additional two introduction pages). The Discovery set are all hinged (a few are no gum and there are a few small faults on mostly lower values) and the Royal Family set is partly never hinged (4c and 5c have no gum). Mostly fine or better, with many very fine. 

..... **Scott \$551**

- 823** \*\* #64 1897 4c olive green Caribou Hunting sheet of 100 with full selvage all around. Mint, with full never hinged gum. A very fine and seldom seen sheet.

..... **Unitrade \$1,500**



- 824** E/P #79P 1897 1c rose carmine Queen Victoria Plate Proof Block of Four on India paper, very fine. Also a single on India on card, very fine.

..... **Unitrade \$375**

- 825** \*\* #81 1897 2c orange King Edward VII sheet of 100 with full selvage all around, mint never hinged. A very fine sheet.

..... **Unitrade \$1,600**

- 826** \*\* #82 1898 2c vermilion King Edward, from the shipwrecked shipment, 100 stamps originally a pane, now 2 blocks of 50. Some selvage damage and overall staining and unused no gum as usual from the salvage operation. Centering is fine or better. (CV \$750)

..... **Est. \$50**

- 827** \* #87-92, 98-103 1910-11 John Guy Tercentenary Group, mint hinged, mounted on page with 1c to 6c Lithographed and 6c to 15c Engraved. Mostly fine or better. 

..... **Scott \$509**

- 828** \*\* #87a, 87aiii, 87ax, 87axv, 87axvii 1910 1c deep green King James I, Perf 12x12 Full pane of 100 with pencil notations in left selvage. We noted many minor plate flaws including the four major ones which are listed (NFW, JAMRS, ONE-CENT and NE joined the latter in PP55, 86 and 94). A fresh sheet, very fine with immaculate never hinged gum.

..... **Unitrade \$2,485**



- 829** \*\* #100ii 1911 9c olive green Logging Block of Four, with two left stamps watermarked. Mint, never hinged original gum (light disturbance, but normal for this). Very fine, fresh and apparently one of four known multiples of the watermark variety. Accompanied by 2012 Greene Foundation certificate.

..... **Unitrade \$4,500**

- 830** \* #104-114 1911 1c to 15c Royal Family Set, mint hinged, mounted on a page (plus an introduction page) and mostly fine or better. 

..... **Scott \$295**

- 831** \*\* #115-126 1919 1c to 36c Trail of the Caribou, mint never hinged set, fresh and very fine. Also includes two 1c and three 4c (shades). 

..... **Unitrade \$690**

- 832** \* #115-126 1919 1c to 35c Trail of the Caribou Set, mint hinged, mounted on a page, 24c and 35c have a sheet margin. Mostly fine or better.

..... **Scott \$264**



**833**



**x834**

- 833** \*\* #128 1920 3c on 15c scarlet Overprint, with Type 1 overprint, mint never hinged, very fine. Accompanied by 2003 Richard Gratton AIEP certificate.

..... **Unitrade \$600**

- 834** \*/\*\*/⊙ #131/251 1923 to 1949 Mostly Mint Collection, neatly mounted and described (with a few full-page introductions to an issue) on 10 pages. Includes Pictorial, Publicity, Definitives, Sir Humphrey Gilbert, Coronation and Royal Family issues, plus 1931-33 Air Mail issues and two FDC from 1949 and a lovely drop letter cover franked with #75. A nice collection, mostly hinged and fine or better.

..... **Scott \$886**

- 835** \*\* #160, 160iii, 160iv 1929 3c on 6c Surcharge complete setting (pane) of 25. Includes re-entry in "NEWFOUN" position which is unpriced in Unitrade and 3 examples of 160iii, the C below T in positions 1, 15, and 23. Fine-very fine, never hinged.

..... **Unitrade \$274**

- 836** \*\* #163-171 1929-31 1c to 20c Second Pictorial Issue, mint never hinged fresh set, 1c has minor gum bend, very fine.

..... **Unitrade \$440**

## Newfoundland continued



x837

- 837 \*\* #171 1929 20c grey black Colonial Building, mint never hinged, fresh with light pencil mark on back, very fine. Accompanied by 2010 Richard Gratton AIEP certificate.  
.....Unitrade \$200
- 838 \*\* #172-182 1931 1c to 30c Third Pictorial Issue, Watermarked, mint never hinged fresh set, very fine. There is an extra copy of the 3c included.  
.....Unitrade \$610
- 839 \*\* #189/269 1932/1947 4c-7c Balance of 6 Panes includes 1932 4c with plate no. 2 UL pane of 100, 1939 5c Royal Visit pane of 100 (both of these 2 with significant separation between 5th and 6th column); 1941 4c Princess Elizabeth pane of 100, 7c Queen Elizabeth pane of 100, 1947 Princess Elizabeth pane of 100, and 1946 2c on 30c carmine surcharge in black Plate no. 1 LL pane of 50. All fresh, very fine, never hinged.  
.....Unitrade \$984
- 840 \*\* #208 1932 7c Red Brown Queen Elizabeth pane of 100, trivial piece of selvage missing lower right, light gum crease affects 6 stamps in right hand column. Fresh, very fine, never hinged.  
.....Unitrade \$300
- 841 \*\* #211 1933 15c Land and Sea Post Overprint Perf 13.8 all with watermark. There is significant separation between the third and fourth rows which likely existed at time of overprinting based on the eastward slant of the 2 right hand rows. These were overprinted in blocks of 25 so this is a complete setting and the largest possible multiple. Very fine, never hinged.  
.....Unitrade \$652
- 842 \*\* #230-232 1937 2c-5c KGVI Coronation Set in full panes of 60 with selected centering, corner crease in the selvage of the 5c value. Fresh, very fine, never hinged.  
.....Unitrade \$1,200
- 843 \*\* #235 1937 7c bright ultramarine Caribou, Perf 14.1, Pane of 100 with the 4 listed re-entries in positions 38, 23, 21, and 59. Some disturbances to gum in selvage and 2 stamps, some separation, usual crackly gum. Still fresh, very fine, never hinged.  
.....Unitrade \$479
- 844 \*\* #238 1937 14c Newfoundland Dog Perf. 14.1 Long Coronation Set Pane of 100 with the 5 listed re-entries in positions 10, 20, 30, 40, and 50. Some slight gum loss which looks to be natural to the gumming process, well centered, fresh, very fine, never hinged. An ideal dog topical item for exhibition.  
.....Unitrade \$1,218



- 845 \*\* #253a 1941 1c dark grey Codfish Horizontal Imperforate Pair, Waterlow Printing, mint never hinged and very fine.  
.....Unitrade \$300
- 846 \*\* #261 1941 14c black Newfoundland Dog, Pane of 100. Light overall gum toning. Fine-very fine, never hinged.  
.....Unitrade \$334
- 847 \*\* #262 1941-1944 15c pale rose violet Harp Seal, pane of 100, light overall gum toning, very fine, never hinged.  
.....Unitrade \$450
- 848 \*\* #263 1941-1944 green 20c Lighthouse, pane of 100 with 4 corner plate blocks and a partial plate number (41796) at center left. Fresh, very fine, never hinged.  
.....Unitrade \$478
- 849 \*\* #263 1941-1944 20c green Lighthouse, pane of 100 with center left full plate number. Very fine, never hinged.  
.....Unitrade \$522
- 850 \*\* #264 1941-1944 24c deep blue Loading Ore, pane of 100 with partial plate no. 41795 center left. Light overall gum toning. Very fine, never hinged.  
.....Unitrade \$594
- 851 \*\* #266 1941-1944 48c red brown Fishing Fleet, pane of 100 with partial plate no. 41793 center left. Very fine, never hinged.  
.....Unitrade \$803



xDetail Lot 852

- 852 E/P #267P 1943 30c Memorial University Large Die Proof, measuring 90x75 mm and mounted on card. Proof has plate number as well as imprint at foot. Rare and very fine.  
.....Est. \$2,000







x853



854

- 853 \*/⊙ **#C2/C3b 1919-1921 Air Mail Stamps** Nice Group of five that includes #C2 x3, all hinged, with 2 very fine and 1 fine-very fine. Also a used #C2a on piece with a Harbour Grace 1921 cds and a very fine mint hinged #C3b, with the period after 1921.

..... Unitrade \$1,160

- 854 \*\* **#C3b 1921 35c red Halifax Air Mail**, with period after "1921", mint never hinged, fresh and very fine. Accompanied by 2010 Richard Gratton AIEP certificate.

..... Unitrade \$450



- 855 \*\* **#C8 1931 \$1 blue Historic Transatlantic Flights**, mint never hinged, fresh and very fine. Accompanied by 2010 Richard Gratton AIEP certificate.

..... Unitrade \$180



- 856 \*\* **#C8 1931 \$1 blue Historic Transatlantic Flights**, mint never hinged, fresh and very fine. Accompanied by 2010 Richard Gratton AIEP certificate.

..... Unitrade \$180



x857



860

- 857 \*\* **#C13-C17 1933 5c to 75c Labrador Issue**, mint never hinged set, very fine.

..... Unitrade \$446



- 858 \*\* **#C13a 1933 5c light brown Put to Flight Imperforate Marginal Block of Four**, mint never hinged, from right of sheet and very fine. Accompanied by 2010 Richard Gratton AIEP certificate.

..... Unitrade \$1,120



- 859 \*\* **#C14a 1933 10c yellow orange Land of Heart's Delight Imperforate Block of Four**, mint never hinged, very fine. Accompanied by 2010 Richard Gratton AIEP certificate.

..... Unitrade \$800

- 860 \*\* **#C18 1933 \$4.50 on 75c bistre Labrador Land of Gold**, mint never hinged, with a few short perforations at bottom left, else very fine. Accompanied by 2010 Richard Gratton AIEP certificate.

..... Unitrade \$800

- 861 \*\* **#J1 1939 1c yellow green Postage Due**, pane of 100 with gum crease in top row affecting 9 stamps and minor separation else fresh, very fine, never hinged.

..... Unitrade \$825



x862

- 862 ⊙ **#J1-J6 1947 1c to 6c Postage Due Set** on three pieces, each cancelled with a REGISTERED St. John's cds dated NOV.24.1947. Fine or better.

..... Est. \$50

- 863 \*\* **#J6 1939 10c dark violet Postage Due**, Pane of 100 (unlike the sheets with watermarked paper, this has immaculate gum which does not curl the stamps), some separation in selvage, fresh, very fine, never hinged.

..... Unitrade \$2,000

## Newfoundland continued

- 864    \*\* #J6-J7 1939 and 1949 10c Dark Purple Postage Due** consisting of a block of 39 J6 and a block of 16 J7 including "POSTAGE LUE" variety (Pos. 10 in this block). Both blocks have fresh colour. Fine.  
..... **Scott \$788**
- 865    \*\* #J7 1949 10c Dark Violet Postage Due Perf II.** MNH partial sheet with 96 stamps (folded in half); includes "POSTAGE LUE" variety (pos. 23 and 28) and "Period after Due" variety (Pos. 91 and 96). Light gum creases typical of this issue, minor creases in selvage, otherwise Fine.  
..... **Scott \$1,936**
- 866    \*\* #J7 1949 10c Dark Violet Postage Due Perf II.** 2 MNH partial sheets; top portion consists of 48 stamps including "POSTAGE LUE" variety (Pos. 23 and 28) while bottom portion consists of 20 stamps including "Period after Due" variety (Pos. 91 and 96). Light gum creases typical of this issue, minor creases in selvage, otherwise fine.  
..... **Scott \$1,366**
- 867    \*\* #J7 1949 10c Dark Purple Postage Due, Perf II.** 2 MNH partial sheets, top portion consists of 30 stamps including "POSTAGE LUE" variety (Pos. 23 and 28) while bottom portion consists of 20 stamps including Period after Due" variety (Pos. 91 and 96). Light gum creases typical of this issue and some minor creases in selvage, otherwise fine. Bright Colour.  
..... **Scott \$1,024**
- 868    \*\* #J7 1949 10c Dark Violet Postage Due Perf II.** MNH Sheet of 100 (folded in half); includes "POSTAGE LUE" variety (Pos. 23 and 28), and "Period After Due" variety (Pos. 91 and 96). Light gum creases typical of this issue, minor creases and perf separations in selvage, otherwise Fine.  
..... **Unitrade \$2,012**
- 869    \*\* #J7, J7i, J7ii 1949 10c dark violet Postage Due,** Pane of 100 with 2 "LUE" and 2 period after DUE varieties, some separation mostly in selvage, and brown paper from original post office wrapping, and the usual crackly gum which has caused substantial curling which needs careful flattening. Otherwise very fine, never hinged.  
..... **Unitrade \$3,328**





### SESSION THREE

**BRITISH COMMONWEALTH**  
**THURSDAY APRIL 4th, 2013**  
**10:00a.m.**

**Lots #901-982**

#### **Index**

#### **Lots**

General Commonwealth	901
Great Britain	902-906
Ascension - Australia	907-914
Bahamas - Bermuda	915-922
B.A.T. - Cayman Islands	923-931
Ceylon - Cyprus	932-940
Gambia - Ireland	941-953
Jamaica - Mauritius	954-963
Natal - North Borneo	964-970
Palestine - Transvaal	971-982

**SPARKS**  
★ AUCTIONS

## British Commonwealth



- 901**     **1890 Penny Post Jubilee Christmas and New Year Greetings Card** measuring 165x243mm celebrating the Penny Postage Jubilee 1840 - 1890. Note on back "To Clavell from Mother 7 Mar 1925". Small closed tear at top, else very fine.  
..... **Est. \$350**

## United Kingdom



**902**

- 902**     Ⓢ **#1 1840 1d black Queen Victoria**, used with red Maltese Cross cancel, four margins and very fine.  
..... **Scott \$300**



**904**

- 903**     Ⓢ **#1 1840 1d Black Queen Victoria**, used, four margins (quite likely with a small fault not visible from front) and sealed in a presentation folder with "The Story of the Penny Black". Very fine.  
..... **Scott \$300**

- 904**     Ⓢ **#1 1840 1p black Queen Victoria** used with red cancel, position GB. Four margins and an insignificant tiny scuff on bottom left, else very fine. Also included is a #27 and 28, each with typical numeral cancels and fine.  
..... **Est. \$100**



- 905**     \* **#126 1900 1sh carmine rose and green Queen Victoria**, mint block of four, hinged, toned gum, fine-very fine.  
..... **Scott \$240**

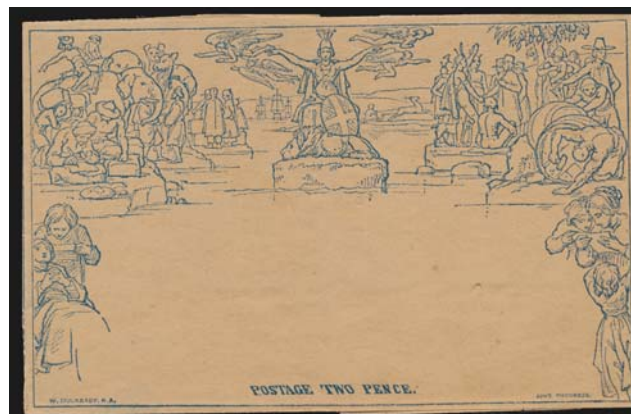

- 906**     ✉ **#U2 1840 2p blue Mulready Envelope**, unused, with some tears on back and brittle parts, else fine appearance.  
..... **Scott \$450**

## Ascension

- 907**     \* **#40-49 1938-53 KGVI Pictorial Set** of 16 plus 2 perf varieties mounted on a Minkus Album page. We've noted that several of the stamps are the 13½ perf variety which have higher catalogue values. CV \$225. ✓  
..... **Scott \$225**

## Australia



**908**

- 908**     Ⓢ **#12 1913 5sh yellow and gray Kangaroo and Map**, used with nice partial cds cancel, fine-very fine.  
..... **Scott \$260**



**909**

- 909**     Ⓢ **#44 1915 5sh yellow and gray Kangaroo and Map**, used with bold Sydney cds, some overall soiling, else very fine.  
..... **Scott \$475**







910



x912

- 910    **⊙ #129 1934 £2 dull rose and black Kangaroo and Map**, used with small part cancel, fine-very fine.  
 ..... **Scott \$800**



x911

- 911    **\* #130-132 1932 Sydney Harbour Bridge**, mint set of three, hinged, a thinned perf on 3d is mentioned for the record, else fine-very fine.  
 ..... **Scott \$587**

- 912    **\*/\*\* #168, 168b 1937-1946 3p ultramarine King George VI**, Die 1a, mint never hinged. Accompanied by a regular for comparison, which is hinged. Fine-very fine.  
 ..... **SG £200**

- 913    **\*\* #2120/2225 Group of Special Mint Thematic Sheets**. One group being of Sports, with 8 different sheets (original cost was A\$127) and one of cartoon or film characters, with 12 different sheets (original cost was A\$180). Most are still wrapped in their original plastic. Very fine and great lot for the thematics enthusiast. ☺  
 ..... **Est. \$75**



x914

- 914    **\*\* #R6a/R106 Rocket Mail Sheetlet Group** mint never hinged, with #s R6a, R7b, R9b, R106 each in sheetlets of 4. Listed in the Australian Air Mail catalogue (photocopy included) with a catalogue value of \$280. One with a bit of aging, else very fine. ☺  
 ..... **Est \$50**

## Bahamas



915



916

- 915    **⊙ #2 1861 1p lake Queen Victoria**, used with light indistinct cancel, fine-very fine. Accompanied by 2012 Sergio Sismondo certificate which states "...The cancellation, which is in part manuscript, is unclear, and could indicate fiscal or postal usage. There is a small repair over a thin spot, at lower-left, and a corner crease, at lower right."  
 ..... **Scott \$425**

- 916    **⊙ #11b 1863-1865 1p rose lake Queen Victoria**, unused no gum, nice colour, fine. Accompanied by 2012 Sergio Sismondo certificate.  
 ..... **Scott \$160**



917



x918

- 917    **⊙ #56 1912-1919 £1 green and black King George V**, used, fine-very fine.  
 ..... **Scott \$425**

- 918    **\* #112b, 113a 1938 5sh and £1 King George VI on Thick, Chalky Paper** each is mint hinged and very fine.  
 ..... **Scott \$375**

## Bahrain

- 919    **\*\* #9 1933 4a olive green Overprint** sheet of 64, with two panes of 32 having a gutter in between, selvedge on left and bottom. Mint never hinged and a very fine fresh sheet. Catalogue value is for hinged only. ☺  
 ..... **Scott \$1,760**

- 920    **\*\* #26, 27 1938-41 3a and 3a6p Overprints Sheets** with #26 3a in a full sheet of 160, with full selvedge all around and a bit of separation in middle of sheet. Also #27, 3a6p in a pane of 40 from bottom right of sheet, with only a small nick on one stamp. Both are folded, fresh and very fine never hinged. Catalogue value is for hinged only. ☺  
 ..... **Scott \$2,140**

## Basutoland



x921

- 921 \* #1-10 1933 ½d to 10sh King George V Set, mint lightly hinged and fine-very fine.  
..... Scott \$312

## Bechuanaland



922



923

- 922 ☉ #21 1887 £1 lilac Queen Victoria, postally used, with four nice margins, small vertical crease mentioned for the record, else fine-very fine.  
..... Scott \$900
- 923 (\*) #25a 1888 2p on 2p lilac Queen Victoria, unused no gum stamp showing the "2" with curved tail variety, very fine.  
..... Scott \$325



924



926

- 924 \* #26 1888 4p on 4p lilac Queen Victoria, mint with full original gum, light hinge remnant, fine.  
..... Scott \$400



x925

- 925 \* #92-93 1914-1915 2sh6p and 5sh Seahorses, mint, 2sh6p with hinge remnant, fine-very fine and 5sh hinged with crackly gum and light crease, fine.  
..... Scott \$330
- 926 ☉ #AR1 1910 6p brown orange and black Postal Fiscal, bright colour, used, fine-very fine.  
..... Scott \$375

## Bermuda



x927

- 927 \*/\*\*/☉ #123a/128b 1938-1951 2sh to £1 King George VI Varieties includes #123a, 123b, 124a (used), 125a (NH), 126a, 126b, 127a (disturbed gum), 127c, 128a and 128b (NH, small spot on gum), mint hinged unless otherwise noted, overall fresh, fine-very fine.  
..... Scott \$1,224

## British Antarctic Territory



x928

- 928 \*\* #1-15 1963 ½d to £1 First Set, mint never hinged, mostly very fine.  
..... Scott \$201

## British Guiana



- 929 ☉ #10b 1955 4c pale blue Seal of the Colony, used with Demerara JUL.10.1860 cds cancel, three large margins, touching frameline at top right, 2mm closed tear at lower left. Accompanied by 2011 Sergio Sismondo certificate.  
..... Scott \$500





## British Offices in Morocco



- 930 \*\* #219 1925 5sh carmine rose KGV Overprint upper right marginal block of four. Mint, never hinged and very fine.  
..... Scott \$250

## Cayman Islands



- 931 ☉ #96 1935 10sh Conches and Coconut, used with a well-centered cancellation.  
..... Scott \$140

## Ceylon



932



933

- 932 ☉ #6A 1859 6p plum Queen Victoria, used with clear margin at left, close along top and just touching frameline at bottom and right. Accompanied by 2012 Sergio Sismondo certificate which notes a feather tear at left margin and that the stamp has lost some of its original colour.  
..... Scott \$170
- 933 ☉ #13 1859 2sh blue Queen Victoria, used with barred oval cancel and manuscript. Accompanying 2012 Sergio Sismondo certificate states "...postally used, with good margins on three sides including small sliver of the adjacent stamp at bottom. The stamp has been repaired with the addition of the right margin".  
..... Scott \$1,400



x934



935

- 934 ☉ #25/36 1861 Queen Victoria Used Group, with #s 25, 27, 27a, 28, 28a and 36. Mostly fine.  
..... Scott \$621
- 935 \* #36 1861-1864 2sh blue Queen Victoria, mint with original gum, which has been hinged, three nice margins, but accompanied by Sergio Sismondo certificate which notes "...has been reperforated at right", else a very fine appearing stamp.  
..... Scott \$800



936



937

- 936 \* #38 1864 ½p lilac Queen Victoria, mint with original gum that has been hinged, fine-very fine.  
..... Scott \$260
- 937 (\*) #41 1863 6p deep brown Queen Victoria, unused no gum, fine. Accompanied by 2011 Sergio Sismondo certificate.  
..... Scott \$210



x938

- 938 \*/☉ #278a/292a 1938-1947 Perforation Varieties, group of 14 different, 12 mint and 2 used (#279a and 286c), includes #278a-278d, 279a-279e, 286a, 286c-286e and 292a. Owner's CV \$348.  
..... Scott \$348

## Cyprus



x939



x940

- 939 \* #28-37 1894-96 ½pi to 45 pi Queen Victoria Set, mint hinged and mostly very fine.

Scott \$296

- 940 \* #89/108 1924 ½p to 90p King George V Overprinted Specimen, mint hinged group of 13 different values, a few with small perf faults or adhesions on gum, else mostly fine or better.

Est. \$150



941



x942

- 941 ☉ #110 1924 £1 violet and black on red King George V Overprinted Specimen, mint hinged and very fine.

Est. \$200

- 942 \*\* #168-197 1955 Pictorial Issues and 1960 Independence overprints; definitive sets, each of 15 stamps. Fresh colour, fine-very fine, never hinged.

Scott \$254

## Gambia



- 943 ☉ #10a 1880-1881 6p blue Queen Victoria with "panel sloping down from left to right", used with circular bar cancel, very fine. Accompanied by 2007 Sergio Sismondo certificate.

Scott \$175

## Ghana



944

- \*\* Circa 1972 15np Porcupine mint never hinged imperforate pair with sheet selvage and unlisted by Scott. Scarce and very fine.

Est. \$150



945

- \*\* #1093var 1988-91 60ce on 4np Surcharge with two surcharges, one albino, on a mint never hinged block of 10 with selvage on three sides. Very fine.

Est. \$150



946

- \*\* #1357Bvar 1991 60ce Landmarks with Missing Colours in a mint never hinged block of 15, with selvage on three sides. The missing colours are magenta and black. There is a red pen marking on bottom selvage, likely added by the printer, lightly affecting one stamp. Apparently unique, and very fine.

Est. \$300

## Gilbert & Ellice Islands

947

- \*\* #J1-J8 1940 Postage Dues lot of 44 mint never hinged all with very degree of toning, some heavily toned (mostly on gum side though some spots visible on face of stamps). Catalogue as three complete sets and remainders.

Scott \$701



## Heligoland



- 948 (\*) #1 1867 1/2sch Queen Victoria, unused (no gum), with light aging, else fine. Accompanied by 2006 Sergio Sismondo certificate.  
..... Scott \$325

## Hong Kong

- 949 ☉ #1/145 1862-1937 Collection consisting of over 67 used stamps mounted on album pages. We've noted #1, 5, 6, 7, 17, 34, 122 and more. Condition is generally about Fine. ☹  
..... Scott \$3,687



950



x951

- 950 ☉ #179 1948 \$10 rose carmine Silver Wedding, used, very fine.  
..... Scott \$110
- 951 \*\* #J6-J12 1938-1947 Postage Dues, mint never hinged set of 7, 20c is lightly toned, 2c has some offset on gum, otherwise fine-very fine.  
..... Scott \$190

## Indian States Convetion States



- 952 \* #37 1885 1r gray Queen Victoria Overprint, mint hinged and very fine. Accompanied by 2012 Sismondo certificate stating that this is an "officially sanctioned reprint". Catalogue value for regular stamp is \$700.  
..... Est. \$100

## Ireland



x953

- 953 \*\* #34, 43 1922 10d and 1sh Overprint Blocks, both mint. The 1sh block has top marginal selvage. Very fine, never hinged.  
..... Scott \$530

## Jamaica



- 954 ☉ #45 1905 5sh violet and black Arms of Jamaica pair with fresh colour, fine-very fine.  
..... Scott \$100

## Kenya, Uganda, Tanganyika



x955

- 955 \*/\*\*/☉ #66a/85b 1938-1954 Definitive Perf Varieties, set of 21, mix of mint and used, #83a is never hinged. Owner's Scott CV \$1,200.  
..... Scott \$1,200

## Malaysian States – Sungei Ujong



- 956 (\*) #2 1878 2c brown Queen Victoria handstamped in Red, unused no gum, nice fresh colour, fine-very fine. Accompanied by 2000 Royal Philatelic Society certificate "genuine in all respects".  
..... Scott \$600

## Maldiv Islands



x957

- 957 \* #1-6 1907 2c to 25c King Edward First Set, mint hinged, 15c with shorter perfs, else a nice set.  
..... Scott \$317

## Malta



- 958 ☉ #20a, 20b 1902 1d on 2½d dull blue pair with double surcharge and PNNEY variety with 1988 Philatelic Foundation Certificate: "Vertical combination pair, on piece, Valletta cancel, PNNEY surcharge on top stamp, double surcharge on lower stamp...It is genuinely used on piece." There are traces of the doubling on the top stamp. If a modern certificate (which we recommend) confirms this, then this pair assumes much greater importance and value. Fine-very fine. (SG 36a, 36b £3,805)  
..... Scott \$4,565

## Mauritius



959



960

- 959 ☉ #3b 1848 1p red orange Queen Victoria, from an Intermediate Impression, used with very light 2-ring numeral "2" cancel, with four large even margins. Accompanied by 2012 Sergio Sismondo certificate stating "...genuine, and corresponds to Position 11 in the setting of 12 subjects. The stamp has been repaired towards the center; it has a feather tear of 1.5mm at the upper margin; it has a light diagonal crease; and shows some abrasion due to the application of a chemical cleaner." A very fine looking stamp.  
..... Scott \$2,750
- 960 ☉ #5f 1859 1p brownish red Queen Victoria, used with 5-ring target cancellation, margins cut into the design along left and bottom. Accompanied by 2012 Sergio Sismondo certificate which states "...genuine, postally used, with margins short and cut into the design at places. There are various repairs on back, covering thins, and other faults...".  
..... Scott \$600



961



962

- 961 ☉ #14Bc 1859 2p blue Queen Victoria, from a late worn impression, used with mute barred oval cancel, very fine appearance. Accompanied by 2007 Sergio Sismondo certificate which states "...genuine, postally used, but has been repaired, with three margins added...".  
..... Scott \$1,100
- 962 ☉ #14Bd 1859 2p blue Queen Victoria on thin grayish wove paper without watermark, from a late worn impression, used with mute barred oval cancel, cut close to frameline on all four sides, cut into design at right. Accompanied by 2012 Sergio Sismondo certificate noting a diagonal crease. Overall fine.  
..... Scott \$750



x963





- 963 \* #33/88a 1863-77 Group of Queen Victoria Overprinted Canceled Issues, all mint hinged, with #s 33, 35, 41 and 47 (the latter two are sheet margin copies). Also included is a mint hinged #88a 2c Queen Victoria with double surcharge. Mostly fine or better group.  
..... Scott \$394

## Natal



964

- 964 \* #17 1867 1sh green Queen Victoria, mint with part original gum, hinge remnant, fine-very fine.  
..... Scott \$215

- 965 \* #63c 1877 1p on 6p rose Queen Victoria with doubled surcharge, one inverted, used, some rough perfs mentioned for the record, fine.  
..... Scott \$250

## Nevis



- 966 \* #17 1876 1sh gray green Medicinal Springs, mint with original gum, hinge remnant, fine-very fine with left perfs into design. Accompanied by 2012 Sergio Sismondo certificate (signed on back).  
..... Scott \$95

## New Zealand



967

- 967 \* #11 1862 1p orange vermillion Chalon, used with three clear margins, just into at bottom left, fine.  
..... Scott \$300



968

- 968 \* #128 1907 1sh orange red, perf 14x15 with fresh colour, fine-very fine.  
..... Scott \$225



- 969 \*\* #131d 1911 1d Overprinted VICTORIA LAND Issued for one of the early expeditions to Antarctica. Fresh, fine-very fine, never hinged (CV is for hinged).  
..... Scott \$70

## North Borneo

- 970 \* / \* #59-67 1894 Pictorial issue accumulation of 384 stamps including mint or unused (165 stamps, £1,923), postally used (46 stamps, £728) and CTO (173 stamps, £235). Condition is mixed with some faults but includes different perforations and shades. A nice group for further study. Detailed list of content accompanies lot.  
..... SG £2,886

## Palestine



- 971 \* #5, 5a 1920 5pi orange and deep orange Overprint, two used copies, both with purple overprint varieties, one is perforated 14 and the other 15x14. Fine.  
..... Est. \$100



- 972 \*\* #9var 1918 1pi indigo Corner Block with Surcharge Variety. A mint never hinged (hinged in margin only) block from top left of sheet, having its top left stamp partly missing the Arabic surcharge. (SG 4a, £375). Light pencil expert signature in selvedge and on stamp with variety. Very fine.  
..... Est. \$100

## Palestine continued



x973



x974

- 973 (\*) #24var 1920 10pi ultra Marginal Vertical Pair with Shifted Overprint, unused (no gum), both stamps with "Type 2 Z errors" with overprints shifted up so the Z dot is on the stamp above. Separated between stamps, but firmly joined in left selvage. Apparently an SG #25b, £700 and retail priced at \$800. Very fine.

Est. \$200

- 974 \*/\*\* #25var 1920 20pi gray Black Overprint Varieties on two mint singles and a NH pair. Described by owner as SG 26 var "237 apostrophe" and pair is "SG 26D Type 23". Owner's retail is \$1,250. Very fine.

Est. \$200



975



976

- 975 E/P #J4P 1923 8m violet Postage Due Imperforate Marginal Block of Four, from the proof sheet. Full never hinged gum, very fine. (SG D4, £280).

Est. \$100

- 976 \*\* #J8var 1924 4m green Postage Due Gutter Block of Four, mint never hinged. Bale states less than 10 pairs known, thus this could be unique as a gutter block. Couple of minor natural gum bends, else very fine.

Est. \$100

## Rhodesia

- 977 \*/⊙ #101a/112a 1910 ½d to 2sh Queen Mary and King George V Group, with 17 different stamps, mostly used. All are identified by owner as being a variety from the regular Scott listing in terms of shade or perforation. Includes #107a. Mostly fine or better. ☞

Scott \$1,669

- 978 \*/⊙ #119e/133b 1913-23 ½d to 2/6 King George V Group, with 17 different stamps, including 9 mint hinged. All are identified by owner as being a variety from the regular Scott listing in terms of shade, die or perforation. Mostly fine or better. ☞

Scott \$638

## St. Vincent



979



980

- 979 ⊙ #12 1866 1sh slate Queen Victoria, used, perfs into design at top and right, fine. Accompanied by 1986 Philatelic Foundation certificate.

Scott \$140

- 980 (\*) #26 1881 1d drab Queen Victoria, unused no gum, three large margins, showing next stamp at right, perfs into design at top, fine-very fine. Accompanied by 1989 B.P.A. certificate.

Scott \$850

- 981 \*\* #894/897 1985 Michael Jackson Commemorative - 33 Se-tenant sheets (11 each of 60c, \$2, and \$5 denominations) of 50 stamps each. The \$1 issue is missing. Owner's CV \$1,635. ☞

Scott \$1,635

## Transvaal



x982

- 982 \*/⊙ #252/284 1902-1910 Group of 32, mint and used includes #252-266 (missing #257), mostly mint, #268-280 used and 281-284 mint, overall fine-very fine.

Scott \$583





**SESSION FOUR**

**WORLDWIDE**

**THURSDAY APRIL 4th, 2013**

**immediately following Session Three**

**at approx. 10:45a.m.**

**Lots #1001-1174**

**Index**

U.S.A.  
incl. an extensive Reference Collection

Argentina - Bhutan

China - French Offices

Germany inc. States

Greenland - Japan

Jordan - Liechtenstein

Monaco - Russia

Saar - Vietnam

**Lots**

1001-1082

1001-1051

1083-1086

1087-1094

1095-1132

1133-1141

1142-1149

1150-1160

1161-1174

**SPARKS**  
★ AUCTIONS

## United States

### USA Reference Collection

Lots 1001-1051, as well as 1077, 1079, 1082 come from a collector's reference collection. Because of the volume of material we relied more than usual on the owner's identification and classification of shades. For many stamps cataloguing \$100 or more we did check and confirm the quality, and identified a few problems. For the most part we catalogued stamps as the least expensive shade or variety. Check our website for more high resolution scans, and please feel free to request any others.

- 1001**    ⦿ **#7, 9 1851-57 1c blue Franklin** used group, with #7 (Type II) x 4 stamps (one with double transfer at upper left, plus shades) and a #9 (Type IV). Average centering and cancels, generally fine or better group.  
..... **Scott \$710**

- 1002**    ⦿ **#10 1851-57 3c orange brown Washington** used group. With 5 singles and a pair. We note shades, red cancel on pair, 5 copies with cds cancels including a lovely Concord in blue on piece, New York Springfield, Mass, etc. Margins mostly close or cut into, else a fine group.  
..... **Scott \$1,400**

- 1003**    ⦿ **#11, 25, 26 1855-57 3c red Washington Group** with #11 - 8 copies, #25 Type I - 3 copies, #26 Type II - 15 copies and 3 copies of what the owner describes as "Scott #26a Type IIa" (these catalogued as regular #26). A nice group for study and includes dated cancels a socked on the nose geometric cancel and various shades.  
..... **Scott \$657**



1004

- 1004**    ⦿ **#12, 17 1856 5c red brown Jefferson** used with part cds cancels in black and red. Three nice margins plus one close, tiny corner crease. Also a 12c black Washington, cds cancel and two good margins, two cut into or close. Fine duo.  
..... **Scott \$1,010**



x1005

- 1005**    (\*) **#20, 24 1857-61 1c blue Franklin** Two Type II copies. One unused (no gum), with extensive plate cracks (hairlines) at left. Small stain on front and soiling on back, else fine. Also a used copy with light manuscript cancel and fine. Also two Type V copies (Scott #24), one a VF marginal copy and the other with plate cracks and red cds cancel.  
..... **Scott \$730**



x1006

- 1006**    ⦿ **#29/37 1859-60 5c to 24c Used Group**, with #29 (small thin), 30A, 32 (two copies, one has cut perfs at bottom), 33 (two copies, one with cut perfs and one with nice PAID cancel), 35 (F-VF copy with red cancel), 36 (two copies, one with cut perfs), 36B (two copies, one with thin), 37 (red cancel, but repaired tear), 37 (unused, no gum, but perfs all cut off and not counted in catalogue).  
..... **Scott \$3,140**



1007



1008

- 1007**    ⦿ **#37 1860 24c grey lilac Washington** unused (no gum), off-center else a nice stamp.  
..... **Scott £525**

- 1008**    \* **1857 24c gray lilac** Fresh colour and pleasant appearance with gum which might be original but redistributed, hinge remnant.  
..... **Scott \$1,400**

- 1009**    ⦿ **#38 1860 30c orange Franklin** used with red grid cancel. Tiny repaired corner, else fine-very fine.  
..... **Scott \$450**

- 1010**    ⦿ **#63 1861-62 1c blue Franklin** group of 6 used copies, including shades (one is described as ultramarine (cat. \$650) but counted as regular blue), one with red cancel, etc., also one on wove  
..... **Scott \$300**

- 1011**    ⦿ **#65, 88, 94 1861-66 3c Washington Used Group of 57 stamps**, with and without grill, with a variety of shades including rose red, pale brown red, dull red, some are described by owner as "pink" and "rose pink" but we cannot ascertain for sure these are correctly described by him. We note many very nice cancels, including PAID, cds cancels and fancy cancels. We also note one copy with an extra row of perforations at bottom and some that are perforated through design (very off center), "E" and "F" grills. A nice group and catalogued as cheapest shades.  
..... **Scott \$374**





- 1012**    ⦿ **#68 1861 10c green Washington**, group of 8 used copies, with shades described as “blue green”, “dark blue green”, “yellow green” and “deep yellow green”. These are identified as to paper thickness as well. Catalogue is for cheapest shade only. Nice group.  
..... **Scott \$520**

- 1013**    ⦿ **#69 1861 12c black Washington**, three used copies. Fine to very fine, except one with short perfs.  
..... **Scott \$300**



**1014**



**x1019**

- 1014**    ⦿ **#70 1861 24c brown lilac Washington**, used, fine-very fine. Also a trial colour proof in deep lilac that has been perforated and cancelled to appear used (not counted in catalogue value).  
..... **Scott \$275**

- 1015**    ⦿ **#70b 1861 24c steel blue Washington**, used with light cancel. Accompanied by 1988 PF certificate stating “It is a genuine Scott 70b and is extensively repaired”. Two expertly added margins (difficult to see), else a nice appearing reference copy for this shade. Fine.  
..... **Scott \$900**

- 1016**    ⦿ **#71, 72, 100 1861-62 30c, 90c Franklin and Washington** used group. With three 30c, two #71 (one with small faults) plus a used Scott #100 “F” Grill with a fancy leaf cork cancel and a crease. Also two 90c, one rebacked to appear as grilled, the other with faults.  
..... **Scott \$2,250**

- 1017**    ⦿ **#73 1861-66 2c black Jackson Group** with #73 (six copies, some with nice cancels, one with double transfer), #87 (“E” grill) and #93 (“F” grill).  
..... **Scott \$650**

- 1018**    ⦿ **#76 1863 5c brown Jefferson**, group of 3 used copies, with a variety of shades including “dark brown” and “pale brown”. One copy has deep, rich colour, with a tiny corner perf crease mentioned for the record, else very fine. Also included but not counted in catalogue value is a Scott #67 5c buff Jefferson with its perforations cut off.  
..... **Scott \$390**

- 1019**    ⦿ **#77 1866 15c black Lincoln**, two fine used copies, one with centrally-struck fancy geometric cancel.  
..... **Scott \$400**

- 1020**    ⦿ **#78, 78a, 78b 1861-66 24c Washington**, used trio of shades, with lilac (small corner tear), grayish lilac (reperforated) and gray (straight edge and creases).  
..... **Scott \$1,250**



- 1021**    ⦿ **#85 1867 3c rose Washington with “D” Grill**, used with neat fancy rosette cork cancel and part (New York?) cancel. Very fine.  
..... **Scott \$1,100**



**x1022**

- 1022**    ⦿ **#86, 86a, 92, 92a 1861-66 1c blue Franklin Grill**, used group, with #86 and 86a (both faulty), #92 (fine-very fine) and 92a (two copies). Last three with deep colours.  
..... **Scott \$2,250**



**x1023**

- 1023**    ⦿ **#89 1861 10c green Washington “E” Grill**, two used copies with light cancels. One has a crease and the other is very fine.  
..... **Scott \$350**



**x1024**

- 1024**    ⦿ **#90 1861 12c black Washington “E” Grill**, two used copies. One with small faults, else a fine duo.  
..... **Scott \$800**

## United States continued



x1025

- 1025**    ⦿ **#91, 98 1866 15c black Lincoln with "E" Grill**, two fine used copies. Also included is a Scott #98 "F" grill with a deep thin and not counted in catalogue value.

..... **Scott \$1,400**



1026



x1027

- 1026**    ⦿ **#95 1863 5c brown Jefferson with "F" grill**, used with light cancel. Off center, else a nice reference copy.

..... **Scott \$900**

- 1027**    ⦿ **#96 1861 10c green Washington "F" Grill**, three used copies. Two are fine, one fine-very fine.

..... **Scott \$780**



x1028

- 1028**    ⦿ **#97 1861 12c black Washington "F" Grill**, three used copies with shades. One has a crease, else a fine trio.

..... **Scott \$825**



- 1029**    ⦿ **#99 1861-66 24c gray lilac Washington "F" Grill**, used with fancy cancel, corner crease, else fine.

..... **Scott \$1,600**



x1030

- 1030**    ⦿ **#112/121 1869 1c to 30c Issues with Grill Used Group**, missing 24c, with #112 (2 copies), 113 (3 copies, with shades, one has a straight edge), 114 (5 copies, one with socked on the nose blue fancy cork cancel), 115 (2 copies, one that is ever so lightly cancelled and very fine), 116 (2 copies with cork cancels, one thinned), 117 (very fine copy), 118 (straight edge, else fine), 119 (2 copies) and 121 (fine, with cork cancel).

..... **Scott \$3,327**

- 1031**    ⦿ **#134/206 1870-82 1c blue Franklin Used Group**, with #134 (1 with H grill and 2 with I grill - one with pinhole), 145 (4 copies, with shades, one with blue 4-ring "4" cancel and "dot in 1"), 156 (16 copies, including one unused no gum, one with ribbed paper and a blue "6" cancel, shades, papers, 2 that are imperforate on one side or the other, and showing next stamp on that side, some fancy cancels including 2 "H" fancies, etc.), 182 (7 copies with shades and papers), 206 (11 copies with shades).

..... **Scott \$868**

- 1032**    ⦿ **#135/183 1870-79 2c brown and vermillion Jackson Used Group** with #135 (3 copies, one with thin), 146 (6 copies, one with pre-printing crease), 157 (6 copies), 178 (3 copies), 183 (10 copies). We note some nice cancels including some intaglio numerals, shades, etc.

..... **Scott \$605**

- 1033**    ⦿ **#136/214 1870-87 3c green and vermillion Washington Used Group** with #136 (2 copies, one with straight edge), 147 (6 copies), 158 (28 copies, including one with "massive double transfer"), 184 (25 copies), 207 (5 copies) and 214 (3 copies - 1 thinned, 1 with straight edge and one very fine). We note many papers, shades and better cancels.

..... **Scott \$414**

- 1034**    ⦿ **#138/160 1870-73 7c vermillion Stanton Used Group**, with #138 ("H" grill - faulty), 149 (2 copies) and 160 (2 copies).

..... **Scott \$930**

- 1035**    ⦿ **#139/209 1870-73 10c brown Jefferson Used Group**, with #139 (straight edge and internal tear), 150 (3 copies), 161 (3 copies), 187 (2 copies), 188 (3 copies) and 209 (4 copies). We note a few shades and nice fancy cancels.

..... **Scott \$1,236**



x1036



- 1036**    ◉ **#144/218 1870-88 90c Perry Used Group**, with #144 ("H" grill, straight edge and few short perfs), 155 (scuff), 166 (2 copies), 191 (2 copies, pulled perf and thin) and 218 (2 copies). We note shades and cancels.  
.....**Scott \$5,050**

- 1037**    ◉ **#148/208 1870-80 5c and 6c Used Group**, with #148 (10 copies), 159 (5 copies), 179 (4 copies), 185 (8 copies), 186 (4 copies) and 208 (3 copies). We note papers, shades and some better cancels.  
.....**Scott \$1,152**

- 1038**    ◉ **#151, 162 1870-73 12c dull violet Clay Used Group**, with #151 (3 copies with shades) and #162 (one copy). A fine group.  
.....**Scott \$800**

- 1039**    ◉ **#152/189 1870-79 15c yellow orange Webster Used Group**, with #152 (3 copies, one straight edge), 163 (7 copies, including one pair) and 189 (3 copies). We note papers, shades and some better cancels.  
.....**Scott \$1,862**

- 1040**    ◉ **#153/217 1870-88 24c and 30c Used Group**, with #153 (2 copies, one faulty), 154, 165 (2 copies), 190 (2 copies, one faulty) and 217 (2 copies, one straight edge). Includes shades.  
.....**Scott \$1,500**



- 1041**    ◉ **#163 1873 15c yellow orange Webster**, with full never hinged gum (likely regummed and counted as no gum) and fine.  
.....**Scott \$800**

- 1042**    ◉ **#205/284 1882 to 1903 Definitives Used Group**, in 84 102 cards, some with up to 8 stamps. Includes many better values such as #s 215, 224, 227, 228, 229, 256, 257, 259, 260, 261, 275, 276 and 276A. Collected for shades, papers, watermarks, varieties and cancels. We note a group of different numeral and letter cancels. Probably well over \$2,000 in catalogue value here.  
.....**Est. \$200**



x1043

- 1043**    ◉ **#230/242 1893 Columbian Exposition Issue Group**, with 1c (4 copies), 2c (26 copies, including a nice block of 6), 3c (3 copies), 4c (4 copies), 5c (3 copies), 6c (2 copies), 8c (3 copies), 10c (4 copies), 15c (3 copies), 30c (2 copies), 50c (2 copies) and \$2 (repaired and unused regummed). A nice group, with shades and cancels.  
.....**Scott \$1,644**

- 1044**    ◉ **#285/293 1898 Trans-Mississippi Exposition Used Group**, with 1c (3 copies), 2c (6 copies), 4c (2 copies), 5c, 8c (2 copies), 10c (2 copies), 50c and \$2. A nice group.  
.....**Scott \$1,597**

- 1045**    \*\* **#286 1898 2c copper red Trans-Mississippi Exposition Mint Group** with a plate strip of three which includes plate number, plate inscription and guillotine marking (mint never hinged, fresh and catalogues \$217). Also includes a bottom plate inscription single (unused, no gum) and a bottom left corner pair with full selvage (very fine, unused no gum). A nice group.  
.....**Est. \$50**

- 1046**    \*/\*\*/◉ **#294/2132 Remainder of Reference Collection**, all identified in 102 cards in four thick binders. Starts with mostly used Pan-American issues to 10c, 1902-03 issue to \$1, Louisiana Purchase issue to 10c, then extensive Washington Franklin issues, followed by extensive Bureau issues to \$5. From then on to end (Americana Issue) is a mix of mint and used. This lot includes singles, multiples, booklet panes, plate blocks, offsets and varieties, many shades, coils, imperforates, etc. We note better items such as #s (used, unless noted) 298, 311 (x2), 327, 342, 351, 355, 388, 404, 461, 491, 550 (NH), 834 \*, and many more. Likely thousands in catalogue value and generally fine or better.  
.....**Est. \$500**

- 1047**    \*/\*\* **#331/546 1908-21 Washington Franklin Issue Mint Group** with likely over \$2,000 in catalogue value, all identified in 102 cards. Includes many varieties, shades, printings, coils, imperfs, booklet panes, etc. We note better such as #s 458, 502b, 546 (x2), 406a, 405b, 358, 375a, 352, 383 (center line block), 357, 374a, 331a, 383 (plate block of 6) and others. We estimate ~10% are never hinged. Also included are Scott #320a (strip of three), 320, 319g, 314, 371 (x2) and a few others. A nice group.  
.....**Est. \$200**

- 1048**    \*/\*\* **#552/701 1922-31 1/2c to \$5 Bureau Issue Mint Group**, with likely over \$1,200 in catalogue value, all identified in 102 cards. Includes shades, perfs, printings, etc. We note better such as #s 560, 569, 572, 573, 568, 578, 583a, 579, 612 (x2), 666 (Kansas overprint) and others. We estimate ~10% are never hinged. A nice group.  
.....**Est. \$150**

- 1049**    \*\* **#632b 1927 1c green Franklin Vertical Pair, Imperforate Between**, mint never hinged, with design measuring 19x22¾ mm and perforated 11x10½. Very fine.  
.....**Scott \$3,000**

- 1050**    \*/\*\*/◉ **#C1/PR15 Extensive Mint and Used Back of the Book**, all identified in 102 cards in two thick binders. Not much duplication, and mostly collected for different shades, etc. Mixed mint and used singles, multiples, booklet panes, etc. We note better such as #s C10a (NH), C18 (VFNH), E1 (2 used copies), E10 \*, E7 \*, J4 (3 used copies), J6-7 (both used), J24 \*, J30 (2 used copies), J37 (used, catalogues \$800 but small thin), J43 (3 used copies), J54 (2 used copies), K1 (used), many Officials (O3/O133), OX3 \*, OX16 (unused no gum), Q1-12 group with shades, Q8 \*, RW5 \*, RW20 \*, PR15 (unused no gum) plus several more. Easily over \$4,000 in catalogue value, and generally fine or better.  
.....**Est. \$500**

- 1051**    \*/\*\*/◉ **Group of Cinderella, Exhibition and Souvenir Items**, with over 45 items. We note 1938 souvenir sheet, some Pan American and other Exposition stamps, four ornate Exposition admission tickets from 1876, 1893 (2 different, with Indian Head and Lincoln) and 1901, some photos with revenue stamps, a test coil strip of 4, etc.  
.....**Est. \$100**

## United States continued



1052



1053

- 1052** ☉ **#9X1 1846 5c black George Washington Postmaster's Provisional**, used and signed SGM (connected) in red, with additional signature in blue. Three nice margins, showing parts of next stamps at bottom and right. Pressed out creases and tiny thin, else fine.  
..... **Scott \$500**

- 1053** (\*) **#10X2 1895 10c black Postmaster's Provisional Reprint**, unused (no gum), on thin white paper. This reprint has no letter on back. Three nice margins, just touching at bottom right. Fine-very fine.  
..... **Est. \$100**



1054



1055

- 1054** ☉ **#13 1855 10c green Washington**, used with corner cancel, large margins at top and right, just touching design at bottom left, fine-very fine. Accompanied by 1986 Philatelic Foundation certificate.  
..... **Scott \$900**

- 1055** ☉ **#72 1861-1862 90c blue Washington**, used, very small thinned spot at top likely from hinge removal, fine.  
..... **Scott \$600**



1056



1057

- 1056** ☉ **#90 1868 12c black Washington**, used, three large margins, perfs cut into design at top, a few short perfs along top left mentioned for the record, fine.  
..... **Scott \$400**

- 1057** ☉ **#118 1869 15c brown and blue Landing of Columbus**, used, fine-very fine. Small adherence on back mentioned for the record.  
..... **Scott \$800**



1058



1059

- 1058** ☉ **#120 1869 24c green and violet Declaration of Independence**, used with bold cancel, fine.  
..... **Scott \$700**

- 1059** ☉ **#121 1869 30c ultra and carmine Shield, Eagle and Flags**, used with bold cancel, paper adhesion on gum side, rounded corner at top right, fine.  
..... **Scott \$500**



x1060



x1061

- 1060** ☉ **#230-240 1893 1c to 50c Columbian Exposition Issue**, used with moderate cancels, and an additional 2c. Mostly fine.  
..... **Scott \$465**

- 1061** \* **#230-245 1893 1c to \$5 Columbian Exposition Issue Set** with deep and quite fresh colour, lightly hinged to a black quad-drill page, apparently all with original gum, 6c with a small thin, Mostly fine but a few better centered.  
..... **Scott \$9,820**



1062



x1061

- 1062** \*\* **#241 1893 \$1 salmon Columbian Exposition Issue**, mint never hinged, fresh and fine.  
..... **Scott \$3,850**

- 1063** ☉ **#285-291 1898 1c to 50c Trans-Mississippi Exposition Issue**, used with moderate cancels, and fine or better.  
..... **Scott \$357**



x1064



x1066

- 1064** \* **#294-299 1901 1c to 10c Pan American Exposition Set** mint hinged, pulled perf on 2c, else fine or better.  
..... **Scott \$397**





- 1065** \*/\*\* #630 1926 2c carmine rose International Philatelic Exhibition, mint souvenir sheet of 25. A better than average fresh sheet, with full original gum and hinged only in top selvedge. Mostly very fine.  
..... Scott \$375

- 1066** \* #658-679 1929 1c to 10c Kansas and Nebraska Overprint Sets. Mint hinged and fine or better.  
..... Scott \$481



- 1067** \*/\*\* Alaska Locals 1898 25c blue McGreely's Express, Dyea-Skaguay, mint block of four, top stamps hinged, bottom two stamps are never hinged, very fine.  
..... Est \$300



x1068

- 1068** \* #C13-C15 1930 65c to \$2.60 Graf Zeppelin Set Mint hinged, with several gum creases on 65c and a few on the \$2.60 plus a gum thin on the latter. Fine.  
..... Scott \$1,155



1069

- 1069** E/P #J1TC4 1879 1c black Postage Due Plate Proof Block of 4, on card. Bit of soiling (or ink?) on back, else very fine.  
..... Scott \$400



1070

- 1070** E/P #J6P3 1879 30c dark brown Postage Due Marginal Plate Proof Block of 4, on thick India paper, with guide arrow in margin and heavy vertical fold going through two right stamps, else very fine.  
..... Scott \$145



1071

- 1071** E/P #J7P3 1879 50c dark brown Postage Due Plate Proof Block of 4, on India paper, very fine.  
..... Scott \$145



1072

- 1072** E/P #J32P2 1894 2c bright claret Postage Due Small Die Proof, very fine.  
..... Scott \$120



1073

- 1073** E/P #J35P2 1894 10c bright claret Postage Due Small Die Proof, very fine.  
..... Scott \$120



1074

- 1074** E/P #J37P2 1894 5c bright claret Postage Due Small Die Proof, very fine.  
..... Scott \$120

## United States continued



1075



x1076

- 1075** E/P #J37P2 1894 50c bright claret Postage Due Small Die Proof, very fine.

..... Scott \$120

- 1076** (\*) #L02, L05, L06 Group of 3 General Issue 1c blue Carrier Stamps, each unused (no gum), with two imperforate and one perforated. Appear to be genuine and sold as is.

..... Scott \$250

## United States Territories & Possessions

### Canal Zone

- 1077** \*/\*\*/⊙ #5/163 1904-76 Canal Zone Mint and Used all identified in 102 cards in a binder with up to 3 or 4 of some, mixed mint and used, and with a catalogue value of just over \$1,000. Includes better such as #s 5, 12 (x2), 13 (x2), 41\*, 50, 51 \*, 54, 58, 134 \*\*, 135 \*\*, C2 (NH but crease and straight edge), etc. Mostly fine or better.

..... Est. \$150



- 1078** ⊙ #08 1941 50c rose lilac Overprinted Issue, used re-joined pair, with "Heights Canal Zone" machine cancel. Fine and scarce.

..... Scott \$1,200

### Hawaii

- 1079** \*/⊙ #30/82 1864-99 Hawaii Mint and Used Group, all identified in 102 cards in a binder with up to 10 of some. Mixed mint and used, and often with both. We note better such as #s 31 \*, 31a \*, 32 \*, 34 (two hinged copies), 33a, 33 \*, 45 \*, 46 \*, 52c, 63 \*, 71 \*, 01-02, 04 (used), 05-06 \*, plus some early overprinted Specimen and Reprint, etc. Mostly fine or better.

..... Scott \$1,714

## Philippines



x1080

- 1080** ⊙ #Y3 1898-99 2c red Revolutionary Government Postage Due, used with oval cancel and wide margins all around. Very fine.

..... Scott \$200

### Puerto Rico

- 1081** \*/⊙ #210-216 1899-1900 1c to 10c set on Scott Page with overprint varieties, plus J1 to J3 including shades. Mostly fine or better. ♪

..... Scott \$239

### USA Confederate States

- 1082** \*/\*\*/⊙ Group of Confederate and Locals, on one black stock page, plus some 102 cards, with 55 stamps. Owner identified as 5L1, 15L5, 20L56, 59L4, 59L5, 60L2, 87L51 reprint, 87L60, 87L75, 87LE2, 87LE5, 117L (3 different), 130L1, 56X2, 16X41, some 1897 reprints, a card containing 6 stamps and printed "American Letter Mail Trial Color Proofs", R0174, L02,3,5, Confederates #6 (x2 diff.), 7 (4 copies, some faulty), 8, 11a,b,c,d, 12a,c,d, 13 and others not identified. We provide a high resolution scan online for careful identification.

..... Est. \$250

## Worldwide

### Argentina



x1083

- 1083** E/P #C93P 1964 18p UPU Congress Set of Six Imperforate Trial Colours, mint hinged with colour of issue plus five other colours, and comes with the presentation book they were once in. Very fine.

..... Est. \$75



## Austria



- 1084** \*\* #15 1860 10kr brown Franz Josef, stamp has been regummed to appear mint never hinged and off-center. Slightest gum stain on perfs at right. Accompanied by 1980 Alfred Moslinger certificate (Which does not mention the stamp being regummed). Michel #21 cat €320.  
..... **Scott \$360**

## Austria – Lombardy-Venetia



- 1085** \* #3 1850 10c black Coat of Arms, mint with part original gum, hinge remnants with four large, even margins, very fine. Accompanied by 2010 Sergio Sismondo certificate stating "... There is a small thin towards the center of the stamp..."  
..... **Scott \$6,000**

## Bhutan



x1086

- 1086** \*\* #152-152F 1973 Set of 7 Phonograph Record Stamps Complete, very fine never hinged and never played.  
..... **Scott \$400**

## China



x1087

- 1087** \* #307-310 1932 Northwest Scientific Expedition of Sven Hedin Issue of 4 stamps (MH). Fresh colour on a presentation card.  
..... **Scott \$116**

## People's Republic of China



x1088

- 1088** \*/\*\* #1104-1107 1972 Construction of the Red Flag Canal, mint set of 4, three stamps are never hinged, #1106 is lightly hinged, very fine.  
..... **Scott \$200**

## Danish West Indies



x1089

- 1089** ⊙ #A10/A32 Group of 9 stamps used in Danish West Indies, includes A10 (x2), A13 (x2), A15, A20a, A26, A31 and A32, all with C51 barred oval or cds cancels. Overall fine.  
..... **Scott \$1,465**

## Denmark



x1090

- 1090 \*\* #C4, C5 1929 50c and 1kr Air Mail Stamps, Perf 12x12½, mint never hinged, fresh colour, very fine.  
..... Scott \$190

## France



- 1091 E/P #3f 1862 20c black Cérès, reprint pair (réimpression 1862), unused no gum, fine-very fine. Accompanied by 2011 Sergio Sismondo certificate stating "the pair of plate proofs is genuine."  
..... Y&T €1,000
- 1092 \*\* #427/451 1941-1942 Petain Series Imperforate Marginal Pairs, on a black stock sheet, incomplete but with 19 different values, #450 is a non-marginal pair and 451 is a marginal single. All mint never hinged and very fine.   
..... Est. \$100

## French Offices in China



x1093



1094

- 1093 ☉ French Offices in China #1-8a 1893-1900 Cavale 5c to 8pi, Complete set, used, fine or better.  
..... Scott \$361
- 1094 ☉ French Offices in China #11 1903 50c carmine rose, with YUNNAN SEN overprint in black, used, fine.  
..... Scott \$350

## Germany



1095



1096

- 1095 \* #11 1872 18kr bistre Eagle with Small Shield, mint, with part original gum but with small thins. Accompanied by 2004 Sergio Sismondo certificate. Fine.  
..... Scott \$475
- 1096 \*\* #13 1872 30gr blue Numeral, mint never hinged and fine.  
..... Scott \$225



1097



1098

- 1097 \*\* #14 1872 ¼kr violet Eagle with Large Shield, mint never hinged, and fine.  
..... Scott \$225
- 1098 \* #22 1872 2kr orange Eagle with Large Shield, mint hinged, with one short perf and fine-very fine.  
..... Scott \$475



1099



x1103

- 1099 \* #25 1872 9kr red brown Eagle with Large Shield, mint hinged and fine.  
..... Scott \$440



1100



1101



- 1100**    Ⓞ **#65 1900 5m Emperor Wilhelm II, Type I** used with non-contemporary cancels. Accompanied by 2004 Sergio Sismondo certificate stating "the postmarks are improper and applied posthumously". Fine.

.....**Scott \$2,250**

- 1101**    \* **#65A 1900 5m Emperor Wilhelm II, Type II** mint hinged. Accompanied by 2004 Sergio Sismondo certificate and signed by him. Very fine.

.....**Scott \$350**

- 1102**    \*\* **#251/276 1923 Lot of Eleven Surcharges Full Sheets of 100.** With #s 251, 253-55, 259, 274-76, 268-70 in a mint sheet file. All have full selvage with all markings, and some have additional advertising in right margin. Fresh and very fine.

.....**Scott \$275**

- 1103**    \*\* **#330-336 1924 German Eagle Set**, mint never hinged, fine-very fine.

.....**Scott \$275**



x1104



x1105

- 1104**    \*\* **#342/349 1924-1925 Group of Mint Never Hinged**, includes #342, 343, 345, 347-349, fine-very fine.

.....**Scott \$150**

- 1105**    \*\* **#366-384 1928-1932 Definitives**, set of 19, mint never hinged, about half the values have handstamp on back, fine-very fine.

.....**Scott \$1,080**



x1106



x1109

- 1106**    \*\* **#448/469 1935-1936 Group of Mint Never Hinged**, includes #448-451, 452-453 and 469, fine-very fine.

.....**Scott \$150**

- 1107**    \*\* **#557/585 1947-1948 Allied Occupation Zone collection in large multiples**, including marginal and positional blocks. Lovely selection of several hundred stamps with a wide array of Michel-listed shades and plate flaws. All material is mint never hinged and consistently very fine. Owner's 2004 Michel catalogue value is in excess of €6,000 which does not include some shades such as 10pf Sower believed to be the yellow-green shade and 20pf believed to be the cobalt shade which would add €16,000 in catalogue value but are not authenticated and are therefore not guaranteed). A nice group.

.....**Est \$500**



- 1108**    \*\* **#664a 1949 Hanover Export Fair**, mint never hinged souvenir sheet of 3, fine-very fine.

.....**Scott \$82**

- 1109**    \*\* **#665-668 1949 Four Mint Never Hinged**, includes #665, 666, 667 and 668, fine-very fine.

.....**Scott \$180**



x1110

- 1110**    \*\* **#669/698 1949-1953 Group of Mint Never Hinged**, includes #669, 686, 688, 693, 695 and 698, fine-very fine.

.....**Scott \$329**



x1111



x1112

- 1111**    \*\* **#670-685 1951-1952 Numeral and Post Horn**, complete set of 16, mint never hinged, fine-very fine.

.....**Scott \$1,875**

- 1112**    \*\* **#702-721 1954-1960 President Theodor Heuss**, complete set of 20, mint never hinged, fine-very fine.

.....**Scott \$275**



x1113

- 1113**    \*\* **#755-761, Mi #179Y/260Y 1956-1957 Heuss Type**, set of 7 stamps, also Michel #179Y, 181Y, 183Y-186Y, 259Y-260Y on fluorescent paper (Michel CV €70). All stamps are mint never hinged, fine-very fine.

.....**Est \$50**

## Germany continued



x1114

- 1114** \*\* #B42/B48 1932 Group of Mint Never Hinged, includes #B42, B43, B47 and B48, fine-very fine.  
..... **Scott \$169**



- 1115** (\*) #B68 1935 Ostropa Souvenir Sheet, unused (no gum) and very fine.  
..... **Scott \$700**



x1116

- 1116** \*\* #B102-B103 1937 Adolf Hitler Souvenir Sheets perforated and imperforate, both mint never hinged, fresh and very fine.  
..... **Scott \$217**



- 1117** \*\* #B104 1937 Adolf Hitler Souvenir Sheet with Marginal Inscriptions, mint never hinged, fresh and very fine.  
..... **Scott \$240**



- 1118** \*\* #B106 1937 Overprinted Adolf Hitler Souvenir Sheet with Marginal Inscriptions mint never hinged, fresh and very fine.  
..... **Scott \$250**



x1119

- 1119** \*\* #C32, C56 Two mint never hinged Air Mail Issues, #C32 1m black and salmon Eagle, fine-very fine and #C56 3m blue and black Count Ferdinand von Zeppelin, very fine, mint never hinged, fresh.  
..... **Scott \$245**

## Germany Occupation Issues



x1120

- 1120** \*\* #9N61-9N63 1949 10pf to 30pf Goethe Set mint, never hinged, fine-very fine.  
..... **Scott \$300**



x1121

- 1121** \*\* #9N101/9N136, 9NB115/9NB285 Mint Never Hinged Group, a total of 31 different stamps and sets, fine-very fine.  
..... **Scott \$233**

## German Offices in China



- 1122** \* #46 1905 2 1/2d on 5m Surcharge, mint hinged with cracked gum and fine-very fine.  
..... **Scott \$250**



## Germany -- D.D.R.



x1123

- 1123** \*\* #82-84 1951 German-Chinese Issue set of 3 mint never hinged with fresh colour, very fine.

..... Scott \$325



x1124

- 1124** \*/\*\* #022a 1956 20pf Redrawn Officials, with 022a mint block (2 bottom stamps NH), 022 used block and 08 used block (top two stamps damaged). Fine-very fine overall.

..... Scott \$2,100

## German States -- Brunswick



- 1125** ⊙ #2 1852 2sgr blue Leaping Saxon Horse, used, with blue crayon cancel. Accompanied by 2004 Sergio Sismondo certificate and signed by him. Very fine.

..... Scott \$250

## German States -- Hanover



1126



1127

- 1126** ⊙ #9 1859 2pf rose and black Numeral, used, with part blue "...burg" cancel. Crease and one margin close at top, fine. Accompanied by 2004 Sergio Sismondo certificate.

..... Scott \$275

- 1127** ⊙ #18 1860 1/2g black Crown and Post, used, with part blue Nienburg cancel. Paper adhesions on back mentioned for the record. Accompanied by 2004 Sergio Sismondo certificate. Very fine.

..... Scott \$200

## German States -- Oldenburg



1128



1129

- 1128** \* #16 1862 1/2g green Arms of Oldenburg, mint hinged, with a small thin, else very fine. Accompanied by 2005 Sergio Sismondo certificate.

..... Scott \$200

- 1129** ⊙ #21 1867 1/2g green Arms of Oldenburg, used, with part blue "Oldenburg ...8-9" boxed cancel. Rouletting partially worn and shallow hinge thin, else very fine. Accompanied by 2004 Sergio Sismondo certificate.

..... Scott \$725

## German States -- Wurttemberg



1130



1131

- 1130** ⊙ #33 1862 9kr claret Arms, used, with part cds cancel. Shorter perfs, else very fine. Accompanied by 2004 Sergio Sismondo certificate.

..... Scott \$800

- 1131** ⊙ #39 1863 9kr yellow brown Arms, used, with part "Heilbronn 12..." cds cancel. Shorter perfs at left, else very fine. Accompanied by 2004 Sergio Sismondo certificate.

..... Scott \$160



- 1132** ⊙ #40 1863 18kr orange Arms, used, with large part "Oethlingen N 26/5" half-moon cancel. 2mm closed tear at top and tiny corner thins. Accompanied by 2005 Sergio Sismondo certificate.

..... Scott \$400

## Greenland



x1133



x1134

- 1133** \*\* #1-9 1938-46 1o to 1k First Set, mint never hinged and fine or better.  
..... **Scott \$110**

- 1134** \*\* #10-18 1945 1o to 5k Second Set, mint never hinged and fine or better.  
..... **Scott \$450**



x1135

- 1135** \*\* #10-18 1945 1o to 5kr Definitive Set Fresh, well centered, mint never hinged and very fine.  
..... **Scott \$450**

## Hungary



x1136

- 1136** ☉ #1-6 1871 2k-25k Lithographed Issue 2k orange has trivial wrinkle mentioned for strict accuracy, 10k is pale blue, 25k is bright violet. A lovely set without fault, with cds postmarks and with typical centering up to very fine. Fine-very fine overall.  
..... **Scott \$1,185**



- 1137** ☉ #C66 1949 50f Opening of Chain Bridge Souvenir Sheet with NOV.27.1949 postmark, very fine.  
..... **Scott \$350**

## Italy



x1138

- 1138** \* #268-279 1932 Dante Alighieri Society with Specimen overprint, set of 12 "Saggio" overprint, stamps are catalogued as hinged because all but two stamps have spot of lightly disturbed gum otherwise fine-very fine.  
..... **Scott \$239**

## Italian States



- 1139** ☉ Modena #PR2 1853 9c black on violet paper Newspaper Tax Stamp, used with four narrow margins, cutting into frame-line on 2 sides, fine. Accompanied by 2011 Sergio Sismondo certificate.  
..... **Scott \$80**





- 1140** ✉ **Roman States #12, 17a, 22a 1867 5c black on blue-green, 40c black on yellow, and 10c black on vermillion** on a neat 1868 small cover to Rosemeath N.B. 5c has corner crease upper left, else stamps generally fine.  
..... **Est. \$250**

## Japan

- 1141** **#335, B4-B5 Specialized Collection of 1942 Issues**, in small stockbook. With #s B4 and B5 in mint singles and blocks plus used singles and blocks (the latter cancelled by first day cancels in red). B4 (x2) and B5 (x3) on very fine Registered FDC dated FEB.16.1942 and B4 on card depicting a painting of the surrender of British Malayan HQS on FEB.15.1942 cancelled on First Anniversary of Great East Asia War DEC.8.1943. Two pages of #335 in mint blocks and used singles, plus an imperforate mint block of 4 and 6 and an imperforate single imperforate in blue. Also a very fine cover franked by a single #335 mailed from Nagoya to Tokyo on OCT.23.1945. Finally, a page of mint blocks and used singles of 1942 Manchukuo #s 140 and 141. Nice group. ☺  
..... **Est. \$50**

## Jordan



**1142**



**1143**

- 1142** ☉ **#19 1922 5/10pi on 5m orange Surcharge in Black** used, with December 1922 cancel, very fine. (SG 30b).  
..... **Scott \$100**
- 1143** \* **#59a 1923 2pi olive green Black Overprint**, mint hinged, (SG 59b £250). Fine-very fine.  
..... **Scott \$275**



**x1144**

- 1144** \* **#73/82 1923 1m to 10pi Independence Overprint**, mint hinged part set, missing gold overprint on 1m, 1pi, 9pi and 20pi. Fine-very fine.  
..... **Scott \$357**

## Karelia



**x1145**

- 1145** \* **#1-15 1922 5p to 25m Bear Set**, mint hinged and fine or better. Each has two owners or expert marks on back.  
..... **Scott \$332**

## Lebanon

- 1146** ☉ **#C149a 1949 5p to 50p Imperforate UPU Air Mail Souvenir Sheet Lot**, all CTO cancelled and with 10 whole sheets (one stained) plus 10 sheets cut into individual imperforate stamps or pairs. Owner's catalogue is \$525. Very fine. ☺  
..... **Scott \$525**

## Liberia



**x1147**

- 1147** \* **#C68-C69, C3B-C3C, CB4-CB6 Group of Imperforates and Errors**, includes #C3B and C3C imperforate pairs (\*), C30 imperforate (\*), C68-C69 with inverted centers (NH) and CB4-CB6 imperforate pairs (\*). A nice group.  
..... **Est \$75**

## Libya



**x1148**

- 1148** \*\* **#B17-B22 1929 30c to 5l Complete Set**, mint never hinged. The 1.75 + 1.20 value has a small crease, else a fine-very fine set.  
..... **Scott Spec. \$487**

## Liechtenstein



x1149

- 1149** \* #C1-C8 1930-31 Two First Air Mail Sets, mint hinged and fine or better.  
..... Scott \$385

## Monaco



- 1150** ◎ #B99a 1951 Semi-Postal Full Pane of 16 used, with each of the four blocks postmarked, crease at top right affecting one stamp. Catalogue value is for four blocks of four, unpriced as a full pane in Scott. Very fine.  
..... Scott \$200

## Morocco Locals



x1151

- 1151** \*\*/◎ #154-160 Local Posts Tetouan a El-Ksar set of 7, 10c, 50c and 2P CTO cancelled, the remaining 4 values mint never hinged (gum lightly disturbed on these), a few with small faults, the 50c with heavy crease causing the stamp to almost be in 2 pieces, a fine set, seldom seen.  
..... YT €660

## Netherlands



x1152

- 1152** ◎ #23var 1872-1888 5c blue King William III, perf 14, used with light cancel, fine. Michel #19A.  
..... Michel €800



- 1153** \*\* #B144-45 1942 Netherlands Legion Semi-Postal Miniature sheets, mint never hinged, very fine.  
..... Scott \$165

## Norway

- 1154** ◎ #64-69 1907 and 1909 1k to 2k King Haakon VII issues. The 1907 issues include 10 x #64, 7 x #65 and 6 x #66 all Die A. The 1909 issues include 2 x #67, 1 x #68, and 11 x #69 all Die B. All are used. Generally F-VF. ⚡  
..... Scott \$2,236



x1155

- 1155** ◎ #64-73 1909-18 1K-5K King Haakon VII Issues which includes all 3 Dies. All stamps are used. F-VF.  
..... Scott \$659



x1156



**1156**    ⦿ **#B1-B3 1930 15o to 30o North Cape Issues**, Size 33½x21½ mm, used, fine-very fine

..... **Scott \$191**

## Paraguay

**1157**    \*\* **#565-568 & C269-71 1960 UN Declaration of Human Rights Issues** with 18 sheets of 50 stamps for a total of 900 stamps for each of the 7 stamps issued. Hence there are 900 sets of which some have been stuck down as a result of water damage; usually the upper left corner of the sheet and in some cases the 1st column and a small number in the second column. Probably no more than 10% of the total. These stamps are fresh. The undamaged stamps have a minimum CV of \$3,000. ☞

..... **Est. \$300**

## Romania



**1158**    \*\* **#C57 1959 10l blue souvenir sheet**, overprinted in red to commemorate the 10th Anniversary of the State Philatelic Trade, mint never hinged. See Scott footnote after C57.

..... **Scott \$125**

## Russia



x1159

**1159**    \*\* **#1284-1288 1948 Young Pioneers**, mint never hinged set of 5, some very light toning, fine-very fine.

..... **Scott \$247**



x1160

**1160**    (\*) **#1917 10k to 20k Abdication of Tsar Nicholas II overprints**, unused no gum and in three blocks of 8, each showing complete overprint, some scuffs and hinge marks on reverse. Michel CV €200.

..... **Michel €200**

## Saar



**1161**    \* **#38 1920 5m deep blue King Ludwig III Overprinted**, mint hinged and very fine. Accompanied by 2004 Sergio Sismondo certificate and signed by him.

..... **Scott \$675**

## Spain



1162



1163

**1162**    ⦿ **#3a 1850 5r pale red Queen Isabella**, used with light oval grid cancel. Tiny thin at left else very fine.

..... **Scott \$450**

**1163**    ⦿ **#12, 20, 22 1852-53 Group of three**, with #s 12, 20 and 22. Each is cancelled with oval grids, fine-very fine.

..... **Scott \$415**



1164



1165

**1164**    (\*) **#25 1854 4c carmine Coat of Arms**, unused (very small part original gum) with three margins, cut into at right. Bright colour, fine.

..... **Scott \$525**

**1165**    \* **#254 1882 75c gray lilac King Alfonso**, mint with lightly hinged original gum, fine.

..... **Scott \$210**

## Sweden



1166

- 1166 \* #1R 1868 3sk yellow green Coat of Arms, mint hinged with fresh colour, fine-very fine.

Scott \$525



1167

- 1167 ⦿ #4 1855 8sk red orange, used, fine.

Scott \$600



- 1168 ⦿ #7 1858 9o violet Coat of Arms, used, fine-very fine.

Scott \$275

## Switzerland

- 1169 \*\* #B116/B297 Group of Six Never Hinged Souvenir Sheets, on a stock page, with #B116, B130, B132, B143, B178 and B297. Very fine. 📄

Scott \$560

## Uruguay



x1170

- 1170 E/P #C27/C56 1929 1c to \$1.50 Pegasus Air Mail Proofs, group of 14 imperforate stamps, on ungummed paper, each having one or more small corner torn off. A few have circled areas where a retouch or re-entry was done. Scarce.

Est. \$200

## Vatican



- 1171 \*\* #155a 1952 50l Stamp and Stage Coach, mint never hinged souvenir sheet, fine-very fine.

Scott \$140

## North Vietnam

- 1172 \*\* #290A 1966 3pi rose lilac and purple Vietnamese Musical Instruments Roll of several hundred MNH which have a CV of \$5 each. Owner's count is 980 stamps. Total CV \$4,900.

Est. \$4,900

## South Vietnam



x1173

- 1173 \*\* #39-50 1956 20c to 100pi Ngo Dinh Diem Set mint never hinged and very fine.

Scott \$113

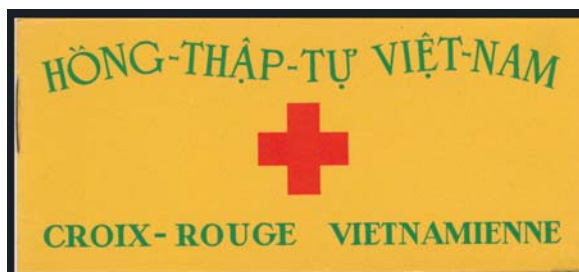

- 1174 \*\* #B1var 1952 1.50pi plus 50c Red Cross Booklet of 20 stamps, unlisted by Scott but CV of stamps alone is \$200. A scarce item, fresh, very fine and never hinged.

Est. \$100



150-LECIE KONSTYTUCJI STANÓW ZJEDN. AMERYKI POŁN. 1787-1937 R.

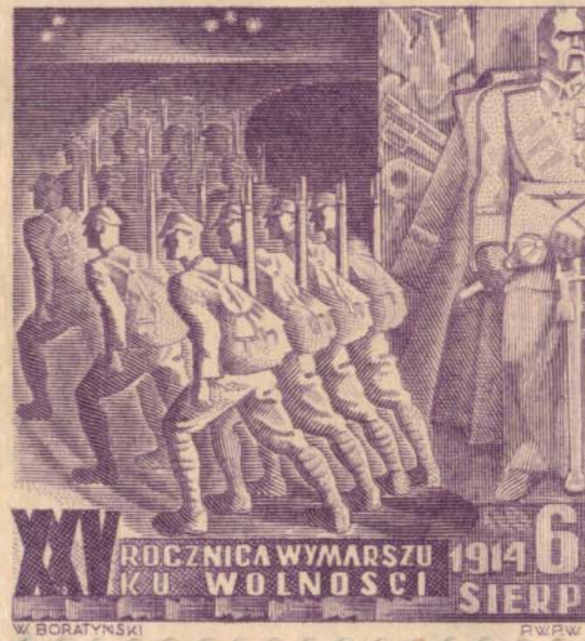

## SESSION FIVE

### POSTAL HISTORY & LITERATURE

THURSDAY APRIL 4th, 2013

1:00p.m\*

Lots #1201-1349

#### Index

	Lots
Canada	1201-1221
Canada Postmarks	1222-1235
Newfoundland	1236-1238
Canada Collection/Accumulations	1239-1280
U.S.A.	1281-1294
Worldwide	1295-1320
Postcards	1321-1322
Literature	1323-1349

\* Session Five will begin at 1:00p.m. or 45 minutes after the end of Session Four.

**SPARKS**  
★ AUCTIONS

## Covers & Postal History

### Canada Stampless Folded Letters

- 1201** **1869 Victoria BC to North Yawmill Oregon**, letter datelined "Hudson's Bay House, Victoria B.C. 24th December, 1869" and addressed to "Mr. G. W. Flett, North Yawmill, Oregon". A neat letter about seeking an "Attorney of known ability and honesty..." to deal with a deceased person's will. Unmailed and very fine early Western history.

Est. \$50



- 1202** **1750 Folded Stampless Letter From Montreal to Quebec**. From the French period of the Canadian postal administration, this pristine letter was mailed to Monsieur Jacrau in Quebec on JUN.22.1750. The letter is neatly mounted and described at length on two pages, including biographies of the sender and addressee, plus a transcript and a translation of the contents. Ex. Charles de Volpi, Guy des Rivières, Ain and Charron. Superb and rare.

Est. \$1,000

- 1203** **Group of Three 1860s Rate Covers**, with one domestic, mailed Vankleek Hill FEB.17.1864 (double broken circle in green) to Montreal, with PAID 5 handstamp in red; one cross border, mailed Hamilton SEP.12.1864 to New York, with CANADA-10-CENTS handstamp and a beautifully illustrated content letter (see scan online); also a transatlantic cover mailed Montreal JAN.25.1967 to London, England with a PAID 6d STG handstamp in red. Small sealed tear on domestic cover, else a very fine trio.

Est. \$150

- 1204** **1850 Stampless Folded Cross-Border Money Letter**, mailed Montreal AUG.3.1850 to Kennedy in New York. With boxed "MONEY LETTER", "10" in circle over a "PAID" handstamp, a "TOO LATE" handstamp and a "4-1/2" manuscript rate marking. All those markings in red. Also a manuscript "Money" and "Paid to the lines". Very well written-up on a page and includes a transcript of the letter inside plus a detailed description of the markings. Very fine.

Est. \$100

- 1205** **1834 Scotland to Pickering U.C Stampless Folded Letter**. Written in Scotland on SEP.21.1834, passed through Liverpool (SEP.26 transit backstamp) and arrived New York City on NOV.17. Crossed border into Canada on NOV.26 at Lewiston-Queenston (cds in green) and is addressed to "Pickerney" (Pickering). Very fine long letter written-up on page, with a good explanation of the several rates paid.

Est. \$50

- 1206** **1842 Brandy Pots C.E. to Montreal Stampless Folded Letter**. Originating on ship "Mercey" (datelined inside) then went through Quebec City on DEC.3.1842 and addressed to Montreal, this letter was written on the ship "Mercey" which was anchored at Brandy Pots Harbour (on the south shore of the St. Lawrence, 90km east of Quebec) and the letter was then likely transferred over to an incoming ship to be delivered in Montreal (there is a "Way" notation on front). An interesting letter concerning the great condition of the ship in the bad weather. Very fine and on Fred Stulberg written-up page.

Est. \$50

- 1207** **1872 Thunder Bay Registered Cover to Toronto**. Mailed Thunder Bay (Broken circle dated APR.25.1842 - earliest recorded date) with many markings including two boxed "REGISTERED" on back, "PAID 6", "Windsor M.O.O. ONT" cds transit on back (likely travelled through the US via Duluth, Minn. because of winter weather and re-entered in Windsor). Very fine and written-up on Fred Stulberg page.

Est. \$50

- 1208** **1839 Picton to New Hampshire Stampless Folded Letter**. Left Picton DEC.4 (red broken circle manuscript dated - new earliest recorded date) and described as Hollowell (former name) in letter, went through Kingston (DEC.6), then Cape Vincent. This cover bears a rare "BRIT'H POSTAGE PAID U STATES Do PAID" rate handstamp in red alongside the manuscript rates. Very fine and written-up on exhibit page.

Est. \$50

- 1209** **1832 Hollowell to Batavia NY Stampless Folded Letter**. Left Hollowell NOV.20 (red broken circle, manuscript dated - earliest unrecorded date), went through Kingston (NOV.23), then likely Cape Vincent. This cover bears a rare "BRIT'H POSTAGE PAID U STATES Do PAID" rate handstamp in black alongside the manuscript rates. Very fine and written-up on exhibit page.

Est. \$50

- 1210** **1832 River du Loup to South Brunswick, Maine Stampless Folded Letter**. Mailed River du Loup (later Louisville) on SEP.19.1832 (manuscript dated broken circle in red) and carried on the Lake Champlain and Hudson River Steamboat. Very fine and written-up showing routed and rates on Fred Stulberg page.

Est. \$50

- 1211** **Collection of Early Toronto Postmaster Stampless Folded Letters**. With eight letters, each addressed to or from a postmaster in Toronto, dated 1832, 1833, 1834, 1836, 1837, 1838, 1849 and one undated. Mostly to or from William Allan, Charles Berczy, James Howard and mostly about changes or appointments to postmastership in Toronto. All but one were mailed FREE franked. Very interesting reading, and mostly on well written-up pages. Ex. Fred Stulberg and very fine.

Est. \$300

- 1212** **1838 Historical Letter re. 1837 Upper Canada Rebellion**. Mailed City of Toronto JUL.12.1838 and addressed to Clerk of the Peace in Cornwall. This letter was written by Governor William MacAuley (signed) following the December 1837 rebellion and instructs the Clerk of the Peace to be aware of the new "Act to Prevent the Unlawful Training of Persons to the Use of Arms and to Practice Military Evolutions and Exercises" and asks him to make sure that the surrounding justices of the peace be given copies. Also included in this lot are two Stampless Folded Covers addressed to William Lyon Mackenzie (grandfather of future prime minister) the leader of the 1837 Upper Canada Rebellion. Very fine and written-up on Fred Stulberg page.

Est. \$100



- 1213** ☒ **Collection of Cornwall Ontario Postal History, 1813 to 1869** with seven folded letters or covers, with a variety of date-stamps, rate markings, etc. Includes a Money Letter. Fine or better.  
..... **Est. \$100**

### Canada Regular Issues (19th Century)

- 1214** ☒ **Pacific Empress Colour Advertising Cover** with lovely multi-coloured illustration showing an "ocean steamer" on back of unused, unsealed CPR cover. Caption reads "A Pacific Empress Vancouver, Victoria, Yokohama & Hong Kong". Circa Admiral period, with slight aging on address side and very fine.  
..... **Est. \$150**
- 1215** ☒ **December 13th Registered Advertising Map Stamp Cover**, mailed Prince Arthur Str. Montreal (cds) on DEC.13.1898 to Verona, PA (DEC.16 receiver) and franked with a pair of # 85 on front and a block of 8 of # 74 on back paying the 8c registration rate. Manuscript markings "P.M. Kindly cancel lightly - do not use your feet", "Canada is off center" (referring to the stamps) and on back "Post Master Kindly cancel lightly & oblige a stamp crank". Mailed by the Dominion Stamp Co. using a preprinted advertising cover from the Montreal Philatelist". An early usage of the Map stamp and very fine.  
..... **Est. \$75**
- 1216** ☒ **1899 1c Numeral on Early Folded Advertising Private Post Card**. Stamp is tied by "York Street Toronto" cds dated DEC.13.1899 and card is addressed to Toronto. Ornate "Coulter & Atkinson High Class Merchant Tailors" advertising in brown. Inside of card (folded in three) is full of advertising for this company, also in brown. Still written-up on a Fred Stulberg page, scarce and very fine.  
..... **Est. \$75**

### Canada Regular Issues (20th Century)

- 1217** ☒ **1903 1c green Precancel on Illustrated Advertising Cover** with an ornate leaf design from the Steele, Briggs Seed Co. in Toronto. Precancel is bar and line type, still in use in the Edward period in Toronto and Montreal. Very fine.  
..... **Est. \$50**
- 1218** ☒ **1938 Eastern Arctic Expedition Nascopie Cover**, mailed Coppermine N.W.T (cds) on SEP.18.1938 to Hamilton, ON. Markings include a straight line "NASCOPIE", an oval "Eastern Arctic R.M.S. Nascopie AUG.24.1937" plus handwritten "1st Northwest Passage Mail" and "c/o Wm. Gibson Fort Ross". A nice cover which travelled by air, ship and dog team, and accompanied by very detailed 3 page write-up by Edwin Mills. Also included are three other covers, each via Nascopie, 1937 to 1945. Very fine.  
..... **Est. \$100**

### Canada Airmail

- 1219** ☒ **127 Canada First Flight Covers in a Binder 1928-1969**. All mounted on album pages. Includes 4 pilot signed covers and a Newfoundland flight cover. Vast majority are from 1928-1942. Has the odd better franking such as C4. Nice quality.  
..... **Est. \$125**



- 1220** ☒ **July 1918 Katherine Stinson Calgary to Edmonton Flown Cover** Backstamped at 9p.m. on JUL.09.1918. Also on back is an oval "P.O. Inspector's Office, Calgary, Alberta" hand stamp. Also in the lot is an unused postcard of Stinson getting ready to leave Calgary and what appears to be an autographed photo by Stinson of her accepting the mail bag.  
..... **Airmails of Can \$3,000**

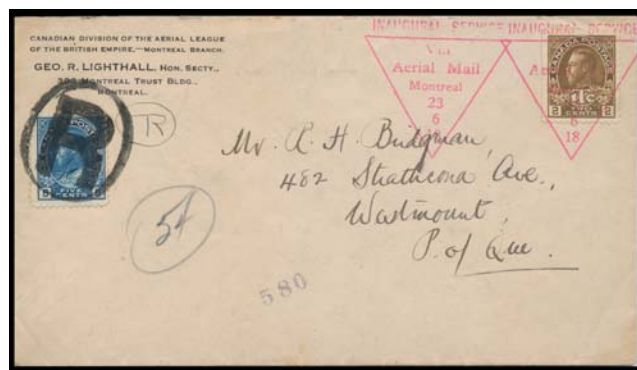

- 1221** ☒ **JUN.24.1918 Montreal to Toronto Registered Air Mail Cover** flown by Capt. Brian Peck of the R.A.F. The plane made stops at Deseronto and Kingston. Toronto JUN.24.1918 backstamp. Only 124 pieces flown of which few were registered. Ex Fred Jarrett - See letter included dated 1929. Airmails of Canada Cat #PF-6a.  
..... **Airmails of Can \$2,500**

### Canada Postmarks

- 1222** ☉ **Page of 4-ring Numeral Cancels on 5c red Beavers**, with numbers 7, 26 (x2), 29 (x2) and 30 on stamps plus a cut-down cover franked with a 5c Beaver tied by a 4-ring #42 from Sherbrooke. Also included is a numeral 37 in grid from Quebec. Some stamps quite faulty, else a some useful items.  
..... **Est. \$50**
- 1223** ☉ **Collection of Ottawa Squared Circles on Small Queen Stamps**, ranging between May 1893 and June 1897, plus Jan 1898, with a total of 750 stamps. Most are more or less socked on the nose and we note a good variety of time marks. A nice collection.  
..... **Est. \$400**
- 1224** ☒ **Three Different 2-Ring Numeral Cancel Covers**, with #7 (Saint John, NB) nice strike tying 3c Indian red Small Queen to cover dated NOV.1.1870, #18 (Yarmouth, NS - Rarity factor 7 - rare) tying a 3c copper red Small Queen to cover dated MAY.16.1870 and #43 (Windsor, NS) tying a 6c Small Queen to cover dated JUL.17.1873 (file folds). A nice trio.  
..... **Est. \$150**

- 1225** ☒ **Collection of 160 covers with duplex cancels** from Waterloo County (Ontario), plus 31 pieces, representing 46 different duplexes out of 50 possible, including 38 earliest or latest recorded dates. Perfect lot for further research. Ex-Cloutier collection.

..... **Est \$150**

- 1226** ☒ **1876 Brussels to Toronto**, with 3c Small Queen cancelled and tied to yellow cover by a small cross in circle (D&S 212a). Brussels Broken circle DEC.6.1876. Toronto receiver on back. Opening faults on back, else fine-very fine.

..... **Est. \$200**



- 1227** ☒ **1873 Streetsville to Toronto**, franked with a 2c and a 3c Small Queen, each cancelled and tied to registered cover by its own fancy grid in square cancel. Streetsville broken circle in blue dated FEB.18.1873 and Toronto "Changeling" receiver dated next day. An appealing cover, and unlisted cancel in Day & Smythies or Lacelle. Pressed-out creases at top only affecting 2c stamp, else very fine.

..... **Est. \$350**

- 1228** ☒ **1878 Blyth to Clinton** franked with a #37 3c Small Queen, tied to cover by an intaglio "X" in circle. Blyth ONT broken circle dated SEP.9.1878 and Clinton next day receiver on back. Small opening tear on back flap, else very fine.

..... **Est. \$150**



- 1229** ☒ **1883 Collingwood to Richmond Hill** franked with a #37 3c Small Queen, tied by ideal strike of large starburst cancel. Collingwood cds dated OCT.5.1883 and Richmond hill broken circle receiver on back dated same day. Ex. Abe Charkow collection and very fine.

..... **Est. \$350**

- 1230** ☒ **1871 Mill-Brook to Enfield**, franked with a #37a rose 3c Small Queen, tied to yellow cover by a 16-ray fancy cork cancel in pale blue green. Same ink Mill-Brook C.W broken circle dated FEB.7.1871 and no receiver. Reduced slightly at right else very fine.

..... **Est. \$250**



- 1231** ☒ **1883 Weymouth Bridge to Yarmouth** registered cover, franked with 2c Registration and 3c Small Queen, each tied by bold fancy "H" cancel. Weymouth Bridge NS broken circle dated OCT.3.1883 and Yarmouth cds receiver on back dated same day. With contents. Ex. Hicks collection and very fine.

..... **Est. \$300**

- 1232** ☒ **1882 Orangeville to Grenville** franked with a marginal copy of 1c Small Queen, tied to yellow cover by a fancy "EB" cancel. Orangeville, Ont Canada broken circle dated NOV.4.1882 (two strikes) and no receiver. Slightly reduced at left, ex. Greene. Very fine.

..... **Est. \$250**

- 1233** ☒ **1879 Orillia to Toronto**, franked with a #37 3c Small Queen, tied to cover by a fancy 8 segment radial cork cancel (D&S 825). Toronto next day arrival cds on back. Bit of staining, else an appealing cover and fine-very fine.

..... **Est. \$250**

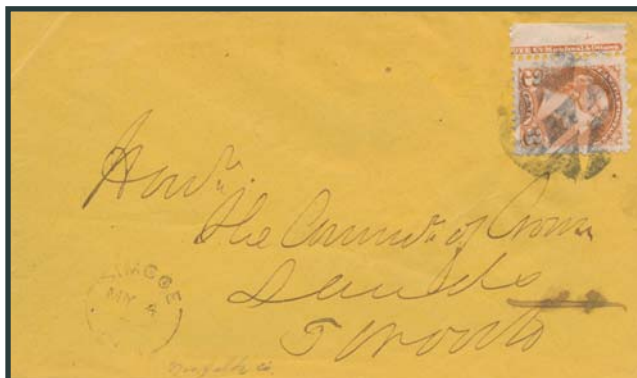

- 1234** ☒ **1876 Simcoe to Toronto** franked with a lovely marginal 3c Small Queen with large part imprint, tied to yellow cover by a fancy intaglio Masonic cancel (D&S 243). Simcoe ONT broken circle is dated MAY.4.1876 and Toronto arrival on back dated next day. Small corner crease and opening faults, still a lovely appearing cover.

..... **Est. \$400**

- 1235** ☒ **1892 Paris, Ont to Toronto** franked with a strip of three of the 1c Small Queen, tied by three ideal strikes of an intaglio diamond in three bars. Paris Ont cds is dated MAY.9.1892, Toronto next day receiver on back. Tiny opening tear at top not affecting stamps, very fine.

..... **Est. \$200**



## Newfoundland



- 1236** ☒ **#C2a 1919 Alcock & Brown Flight Cover** Bank of Montreal, St John's envelope. Postmarked at St. John's JUN.9.1919 and has a Harbour Grace JUN.14.1919 cds also on the front. No backstamps. Unfortunately someone cut the stamp off the envelope with scissors, but it has been re-attached. Manuscript note inside envelope: "It took 41 days to reach me."  
..... **Unitrade \$1,500**
- 1237** ☒ **#C12 1932 Dornier DO-X Flight Cover to the U.K.** Postmarked St. John's May 19 1932. Flown to the UK and then sent back to Newfoundland where it received a Jun. 02 1932 "Prevent Forest Fires" receiver postmark on the back. Ex J.N. Sissons Feb. 18 1992 Auction. Cover a little grubby, otherwise nice.  
..... **Unitrade \$500**
- 1238** ☒ **#C12 1932 Dornier Do-X Flight Cover to England** Stamp cancelled MAY.19.1932 with a St. John's machine cancel. No backstamps. A nice clean cover.  
..... **Unitrade \$500**

## Canada Covers -- Collections

- 1239** ☒ **Collection of FDCs 1984-1998** consisting of 65 CPC issued in a parliament album plus an accumulation of mostly used stamps on stock pages in three 3-ring binders. Also a small collection of QV to early QEII issues; used. Condition of FDCs is excellent while the accumulation is generally Fine or better.  
..... **Est. \$100**
- 1240** ☒ **Small Box with Approximately 150 FDCs** including 1934 Cartier, 1933 Postal Union. Rest are 1950s mostly undressed singles, blocks and plate blocks, mostly JCR cachets. Great lot for eBay seller. Very fine.  
..... **Est. \$50**
- 1241** ☒ **Collection of 90+ Admiral War Tax Issue Postal History** in a binder with some in stock pages and the majority written-up on pages. A great variety of postmarks, rates, franking combinations, corner cards, plate markings, etc. Some small faults and includes a few fronts, else fine or better.  
..... **Est. \$500**
- 1242** ☒ **Collection of First Day Covers, 1971 to 2011.** Very comprehensive collection, all housed in 29 Unitrade FDC albums and includes official cachets and early private cachets. Often times multiple cachets and covers for same issue. Considerable catalogue value and very fine.  
..... **Est. \$600**

- 1243** ☒ **Collection of Christmas Covers, 1983-1995**, starting with an album bulging with over 50 stick-n-tick labels on covers plus a sealed pack of 25 new stick-n-tick labels. Also two albums with just under 200 covers bearing different methods for inserting postal codes in addresses. All covers are franked with in-period single Christmas stamps and we note a good variety of slogan or other cancels. Mostly very fine.  
..... **Est. \$100**
- 1244** ☒ **Royal Train Collection** in a binder containing newspaper clipping photocopies, several different cinderella stamps and a few souvenir items, plus just over 25 covers and cards with photographs, cancels, a Royal Train postmaster signature, a cover mailed to Hong Kong, etc. Mostly very fine with a few scarce items.  
..... **Est. \$200**
- 1245** ☒ **Collection of Postage Due Covers, 1909 to 1990s** with about 40 items, either caught and charged a due, or uncaught as having been franked with non-stamps (only a few of these). Includes three ambulance covers (two with their contents), one Newfoundland ambulance cover from 1939 plus some better items including Admiral, cover to Greece, an NCR Meter franking, etc. Mostly very fine.  
..... **Est. \$100**
- 1246** ☒ **Collection of Censored or FECB Covers**, all from Canada and mostly from WWII but a few from WWI. With over 35 covers to a variety of destinations, both to North America and overseas. We noted Irish and Greek censorships, a censored DLO cover to China with Mail Service Suspended Except Air Mail", two censored from NFLD to Canada, many better markings, etc. A nice group.  
..... **Est. \$150**
- 1247** ☒ **Collection of Telegraph, Marconigram, etc. Covers and Letters, 1856 to 1958.** With 50 covers, each either a Telegraph, Marconi, Telegram, Mail-o-gram etc. corner card. Also about a dozen actual telegraph, marconigram, mail-o-gram, cablegram, etc. letters. Some faults to the early material, else generally fine or better.  
..... **Est. \$100**
- 1248** ☒ **Collection of Stamp Dealer Covers, 1890s to 1980s.** With about 70 covers and cards, including some nice early ones. We noted a 1/2c Small Queen on wrapper to USA, some registered rates, some scarcer philatelic publication corner cards, etc. Small faults on some, else a nice group.  
..... **Est. \$150**
- 1249** ☒ **Collection of Small Queen Covers, Cards, etc.** with 27 covers and cards plus some stamps. We noted better such as a 3c cover cancelled with a Montreal Flag Forerunner dated MAR.31.1897, a 1c cover with all-over advertising from Smithville, a 3c cover mailed to "Lehigh, Indian Territory" (now in Oklahoma) in what looks like 1886, a 2c 1896 OHMS cover (with contents) mailed by General Sir William D. Otter, a few 1890s FREE frankings, two lovely covers with all-over spider web illustration, both with spider web stationery contents, mailed from Flesherton C.W. in 1881, a newspaper franking slip with two blocks and a pair of 3c Small Queens paying for 30lbs worth and on the other side a strip of five of the 3c Leaf paying for 15lbs, both cancelled in Brantford in 1898, two wrappers, one cancelled with a lovely Queen St East Toronto roller, etc. A nice group, and mostly fine or better.  
..... **Est. \$200**
- 1250** ☒ **Collection of Meter Covers, 1923 to Modern** in two cartons containing a few thousand covers / cards plus about 150 cut pieces. There are five large binders full, 4 of which have the covers neatly written-up on quadrille pages plus one with stock pages full. The other carton contains unsorted bulk material. Many better items here, and worth continuing. Mostly very fine.  
..... **Est. \$100**

- 1251** ☒ **Collection of Spray-on Covers** in two cartons, with a few thousands items, unsorted but with better items throughout. We noted about 150 covers with errors (doubles or inverts), two binders with about 320 cut squares, over 45 Klussendorf cancelled covers. Mostly very fine.  
..... **Est. \$100**
- 1252** ☒ **Collection of 30 Admiral Covers and Cards**, many with interesting features such as special postmarks, usages, etc. We noted an E1 Special Delivery, paste up coil, post office advice of delivery, and a Way Letter. Mostly very fine group.  
..... **Est. \$100**
- 1253** ☒ **Collection of 31 Leaf, Numeral and Edward Covers and Cards**, many with interesting features such as special postmarks, illustrated advertising, usages, etc. We noted Brock St. Toronto, Pape Ave. Toronto, two cards to Austria, Registered cover. Mostly very fine group.  
..... **Est. \$100**
- 1254** ☒ **Collection of 34 Air Mail Related Covers**, many with interesting features such as special postmarks, destinations, pilot-signed, first flights, etc. We noted a group of covers with "This Mail was carried by postal airplane to Toronto" postmarks, "This mail was carried in travelling letter box to Toronto" postmarks. Mostly very fine group.  
..... **Est. \$75**
- 1255** ☒ **Collection of 61 War-related Postal History**, many with interesting features such as special postmarks, usages, etc. We noted a group of blacked-out machine and cds cancels (many with place of origin corner cards), a group of turned or re-used covers, a real panorama photo of Camp Borden with original accompanying 1934 letter explaining the various buildings Mostly very fine group.  
..... **Est. \$150**
- 1256** ☒ **Collection of 46 Overseas Destination Covers, 1940s to 1980s** many with interesting features such as special postmarks, better destinations, etc. We noted Buenos Aires, Australia, New Zealand, Belgian Congo, many to Germany and England, Greece, Mexico, China, Poland, etc. Mostly very fine group.  
..... **Est. \$150**
- 1257** ☒ **Collection of Miscellaneous Postal History**, With 340 covers and cards, plus other items not counted. Many with interesting features such as special postmarks, usages, first day covers, a group of Bell covers, a group of special instructional markings, rates, philatelic or souvenir items, covers with nickels and pennies taped-on, hotel covers, Calgary Stampede covers, used postal stationery, consular mail, stamp varieties, free-frankings, some passports, etc. Also includes 8 Unisafe cover binders. Mostly very fine group.  
..... **Est. \$250**
- 1258** ☒ **Collection of Ottawa Duplex Cancellation** in two 3-ring binders, mostly of the 1881 to 1905 "1 in bars" types on covers and cards and a few stamps. There are a little under 200 cards and covers here, some of which (~10%) were cancelled by machines or cds of the same era, and not only duplex. We note several Sunday dates. Much duplication, but a good representation of different time marks, etc. Mostly fine or better.  
..... **Est. \$200**
- 1259** ☒ **Collection of Montreal and Subs Postmarks** on pages with covers, cards and stamps and a good variety of cancels from Small Queen era to QEII. We note duplex, cds, parcel cancels, rollers, machines, MOONS, etc. Generally fine or better.  
..... **Est. \$200**
- 1260** ☒ **Carton of Worldwide Covers Addressed to Canada, 1846 to Modern**, consisting of a collection of about 35 better covers in black stock pages with better frankings, postmarks, etc. We note Hawaii (1884), Iraq (1935), GB (1846), Italy (1878), Ceylon (1934), Dominica (OHMS 1952) and more. Also includes several hundred (mostly) #10 or larger covers from a great wealth of different countries, from about 1996-1997. A nice group.  
..... **Est. \$200**
- 1261** ☒ **Carton of Modern Covers** with a couple thousand covers, mostly from the late 1990s and mostly #10 size. We note a couple hundred postal stationery, some Klussendorf cancels, meters, machine spray-ons and hand cancels, etc. About half of the lot are meters. Great for the cancel specialist, etc.  
..... **Est. \$100**
- 1262** ☒ **Group of Mostly QV Covers and Cards** in an album (70 items) plus a large envelope (60 items). We note several Montreal Bickerdike flags, an Ottawa hubless G flag, a New York 1926 Philatelic Exhibition label on cover (front), a 1c Small Queen single franking on an insurance policy, a few duplex cancels and more. Some condition problems on many, including fronts - inspect.  
..... **Est. \$100**
- 1263** ☒ **Group of 18 Small Queen and Large Queen Covers, 1868 to 1876** We've noted some better postmarks such as Ripley UC (manuscript date and in red on registered cover), McDonald's Corners (two covers), a 11-1/2 x 12 1c SQ on a statistical return of judicial matters, etc. Condition varies, inspect.  
..... **Est. \$150**
- 1264** ☒ **Large Tub of Canada 1891-On** Includes postal stationery, commercial mail, postage due covers, post cards, first day covers, and documents with revenue stamps. Most post WWII. FDCs mostly prior to Canada Post issuing their own.  
..... **Est. \$150**
- 1265** ☒ **1908 Quebec Tercentenary Cover Collection**, with 8 covers. Includes a 7c single franking cover from Halifax to Winnipeg DEC.11.1909, two 1908 registered covers with the 5c issue. Also covers with the 1/2c, 1c and 2c values. Nice group, some minor faults else fine-very fine.  
..... **Est. \$250**
- 1266** ☒ **Small Collection of 1930s First Day Covers**, with 14 items including 5 cacheted covers with #s 208, 214, 237 (x2), 221-222. Uncacheted with #s 191, 199, 203 and 207 as well as 208-209, 211-212, 213 and 215, 217-18 plus E6 and 223-25 on multiple stamp covers. Mostly very fine.  
..... **Unitrade \$335**
- 1267** ☒ **June 1, 1935 Cacheted First Day Covers for the 20c, 50c and \$1.** All three are registered and cacheted by the Ottawa Philatelic Society and mailed to the United States. Very fine.  
..... **Unitrade \$310**





- 1268** ☒ **1927 60th Anniversary of Confederation Set on Plain First Day Cover.** Registered June 27, 1927 cover from Kitchener, Ontario with #s 141-45 and E3. Attractive cover.  
..... **Unitrade \$750**
- 1269** ☒ **1927 60th Anniversary of Confederation Epstadt First Day Covers.** Three covers, for the 1c, 2c and 3c issues. Some minor creases and a little toning to the backs of all three, else very fine and colourful.  
..... **Unitrade \$450**
- 1270** ☒ **Collection of Covers, 1900s to 1930s.** Includes 19 registered, with 9 Admiral era and two Edward, one of which is a 57c rate bank cover (front only). Also 15 first flights plus an assortment of military, advertising, etc. Mixed condition and collected for the different frankings. Mostly fine or better.  
..... **Est. \$300**
- 1271** ☒ **Collection of 42 Postal Stationery Cards, 1914-1927** mostly used but includes some unused. Mostly Admiral, with some Arch and with many different varieties, and most have pre-printed backs, some quite ornate. Postmarks are mostly machines (including some flags) but we noted a Birch Island BC, an uprated Gondola Point NB, etc. Mostly fine or better.  
..... **Est. \$50**
- 1272** ☒ **Canada Postal Stationery, From Victoria and on in 10 Binders** Includes 6 binders of postal stationery, mostly postal cards & envelopes, but also includes aerogrammes, wrappers, etc. Note a few printed to private order items. Vast majority mint or philatelically cancelled. Also includes 2 binders of OHMS envelopes, a binder of post office official cards, and a binder of business reply envelopes and meter covers.  
..... **Est. \$200**
- 1273** ☒ **1930s-on First Day Cover Collection** in 4 binders, and 3 small boxes, hundreds of covers. Mostly Rosecraft or not Cacheted at all, but we note covers from Cachet Craft, JCR, etc. and the odd replacement cover.  
..... **Est. \$250**
- 1274** ☒ **1971-1993 First Day Covers and 1976 Olympic Covers** 2 large rubber tubs with 6 small boxes plus some loose Canada FDCs. All are either from Canada Post or are on plain envelopes. Also 4 binders and 1 box of 1976 Montreal Olympic covers. Lots of duplication.  
..... **Scott \$100**
- 1275** ☒ **Tub of Canada Covers, 1940s- on** stored in 4 binders and 2 small boxes. Includes 1950s and 1960s U.N. Military mail, 2 binders of covers sent though the post with labels, cinderellas, etc., but no stamps. Also, postal stationery, flag cancels, coils on cover, and postage due covers. Some unusual material.  
..... **Est. \$200**

## Canada Covers – Accumulations

- 1276** ☒ **Large plastic tub of covers** includes modern covers, hundreds of regular domestic mail plus business reply cards with Postage Due stamps.  
..... **Est \$100**
- 1277** ☒ **Shoe Box of Covers**, with over 60 Admiral covers addressed to Barrie (nice cancels, precancels, rates, etc but many fronts and condition problems), some US of same vintage, a group of Canadian modern FDC including many House of Commons (note a plate block of \$1 Centennial), some worldwide covers, about 40 covers addressed to Canadian MP Davie Fulton at the House of Commons, and a group of European covers (Germany, Switzerland, Austria and Italy) from the 1920s to 1940s. Note some US FDC from the 1930s. Condition varies, but could be some better items.  
..... **Est. \$100**
- 1278** ☒ **Collector's Hoard of 1935 FDCs** consisting of over 120 Canada #211 (8 with cachets); over 70 with #217 (45 with cachets); 45 with #218 (all with cachets) and over 50 with both #217 and #218 (all with cachets). Generally clean. CV \$3,208.  
..... **Unitrade \$3,208**
- 1279** ☒ **Carton Full of #10 Covers**, with approximately 1,000 covers, mostly meter franked and machine canceled from the 1990s. Very fine.  
..... **Est. \$75**
- 1280** ☒ **1880s on Cover Lot in a Small Box** with approximately 500 covers, mostly from the 1930s and 1940s. Includes commercial mail (many with small town cancels), postal stationery, event and first day covers as well as 2 cheques with postage stamps used as revenues. Duplication with the event and first day covers. Mostly fine or better, but with some faults.  
..... **Est. \$150**

## United States – Cover Lots

- 1281** ☒ **Box with US APO WWII Covers**, several hundreds sorted, with valuations in pencil on backs (\$5 to \$20) from many locations. Good lot for specialist. Also includes US APO price guide. Small faults, else fine or better.  
..... **Est. \$200**
- 1282** ☒ **Box with US WWI Postal History**, including military stations, army camps, patriotic slogan cancels, liberty bond advertising, etc. About 200 covers and cards, most with patriotic flag or YMCA corner cards. Needs sorting and research. Some faulty, else generally fine.  
..... **Est. \$150**
- 1283** ☒ **Box with US WWI Military Camp Postal History**, American Expeditionary Force with 150+ covers and cards. A good variety of cancellations, etc. Typical condition.  
..... **Est. \$100**
- 1284** ☒ **Box with Illustrated Advertising and Corner Cards**, with about 200 covers, mostly early 1900s, many with illustrated contents as well. Great topical content. Some faults but still valuable for the eBay seller.  
..... **Est. \$200**
- 1285** ☒ **Box with US WWI Military Camps Postal History** with 150+ covers, many with contents. Patriotic machine slogans, etc. Could be valuable if properly researched and organized. Fine or better.  
..... **Est. \$100**

- 1286** ☒ **Group of Four Early Special Delivery Covers**, with E4 on an illustrated advertising cover dated JUN.26.1895 Newcastle IND to Buffalo (small tear at top), E6 on JUL.3.1905 New York to Boston and E6 on JUL.3.1905 Brooklyn to Boston and E6 on SEP.22.1905 Pittsburg to Kingsmere, Québec (a scarce destination!). A nice quartet.  
..... **Est. \$100**
- 1287** ☒ **Group of Covers and Cards Addressed Overseas, 1879 to 1940s.** Housed in plastic pages in a binder, and with 32 covers. We note an 1879 1c card uprated with 1c blur Franklin addressed to England (retail priced at \$450), covers going to Germany, Switzerland, England, Hungary, India, four nice covers to Spain (1877 to 1883, with one two 5c rates and two 10c rates), plus a few First Flights. Mostly fine or better.  
..... **Est. \$150**
- 1288** ☒ **Group of Covers and Cards Addressed to Canada, 1870 to 1980s.** Housed in a three binders, and with about 100 covers. Most are addressed to Ontario or Québec and some to the Maritimes. Note some air mail, better frankings, special delivery, etc. Most are before 1940s. Mostly fine or better, with some faults on the earlier material.  
..... **Est. \$200**
- 1289** ☒ **Group of Interesting Covers and Cards, 1822 to 1980s.** Housed in five binders, and with over 130 covers. We note 11 stampless, 7 franked with early imperforates, many illustrated advertising (some in colour), some registered and drop letters, better air mails, one plywood post card, etc. Some faults, else a fine or better group.  
..... **Est. \$200**
- 1290** ☒ **US Early Flight and Special Flight Event Covers**, in a small box containing about 175 covers, with emphasis on flight covers, mostly signed by early pilots. A lot with potential that needs to be researched. Mostly 1920s to 1930s period and mostly very fine.  
..... **Est. \$200**
- 1291** ☒ **Box Full of US First Day Covers**, probably a few hundred in all, with good variety, early to modern with some better cachets noted. Includes air mail, including C47. Mostly very fine.  
..... **Est. \$100**
- 1292** ☒ **US Advertising Covers in a Carton**, with at least two or three hundred covers, with about half being in protective glassines. We note many very profusely illustrated primarily turn of the century era. Most with varying condition problems, but would sell well on eBay. Fine or better.  
..... **Est. \$300**
- 1293** ☒ **1984-88 Collection of USA FDCs** consisting of 2 albums of Golden Replicas of stamps on FDCs containing 150 items issued by the Postal Commemorative Society. The Golden Replicas are 22kt gold plated. Excellent condition.  
..... **Est. \$75**
- 1294** ☒ **1960s-1980s U.S. and U.N. First Day Covers in a Large Carton.** Includes 2 binders of U.N. FDCs and postal stationery plus 2 smaller boxes of U.N. and USA FDCs. Mostly cacheted with many hundreds of covers. Includes 2 sets of 5 of the "Independent Postal System of America" 1971 First Days.  
..... **Est. \$150**

## Worldwide

- 1295** ☒ **Small Box of Worldwide First Flights** with 100 covers from a variety of countries with particular strength in Netherlands and Switzerland. Mostly post 1950 with very little duplication. Excellent group to break down and sell on eBay. Very fine.  
..... **Est. \$150**
- 1296** ☒ **Carton with US & Foreign FF Related Covers**, with a few hundred, including some earlier US FF covers, flight and Zeppelin thematic. Mostly modern foreign flight thematic covers including two special albums. Mostly very fine.  
..... **Est. \$150**
- 1297** ☒ **Box Filled with Worldwide Paquebot and Seapost Covers and Cards.** Majority are in plastic sleeves and there is a nice variety of markings and countries represented. Generally fine or better.  
..... **Est. \$100**
- 1298** ☒ **World Cover Lot** Interesting lot of 35 covers from the 1930s and 1940s including three China late 1930s with two by air, one via Hong Kong. Canada (24 covers) includes Registered, Royal Train and military. Another eight covers are either Great Britain or U.S.A. Some with rough openings. Inspect.  
..... **Est. \$50**
- 1299** ☒ **Shoebbox with Approximately 240 Covers** and cards from a good variety of countries. We note many France, Philippines, US, group from Africa, etc. We also note some real photo cards, FDC, and range is from 1930s to 2000s. Some faults as expected, else generally fine.  
..... **Est. \$75**
- 1300** ☒ **Group of 14 WWI-Era Post Cards Mailed to USA from Russia and China.** All are picture postcards and all except one are mailed from Russia. We note a card picturing a Russian soldier aiming his gun to shoot, mailed on FEB.15.1911 to Niagara Falls, NY. One other postcard depicts a colour picture with inscription "Execution and Prisoner in Stocks in China. This one mailed on U.S.S. Cincinnati in the Asiatic Station on OCT.12.1913 to Niagara Falls, NY. Also a card mailed in Russia on JUL.7.1913 to Niagara Falls, with 1c US Postage due. Includes two early Russian postal stationery items (one with slogan at top reading in Cyrillic "Death to the German Occupiers). Viewing is recommended, as there are probably some rare items included.  
..... **Est. \$300**
- 1301** ☒ **Tub of World Covers From 1870s On** Interesting lot with a nice group of early Italy covers. Many with squared circle cancels. Balance mostly Post WWII. Contains a number of O.H.M.S. covers with attractive frankings to Canada, Hong Kong, and more. Inspect.  
..... **Est. \$150**



- 1302** ☒ **World Cover Collection** in 2 large tubs. Includes a binder of Royal Air Force Anniversary covers (many pilot signed), foreign first day and commercial mail, and mostly USA material. The USA includes first days, commemorative covers, postal stationery, patriotics, permit mail and more. An interesting lot.  
..... **Est. \$150**

- 1303** ☒ **Austria Small Box full of Stampless Postal History**, with 20 covers (1832 to 1841) from Austria, Bohemia, mostly mailed to Vienna. Nice variety of markings with some ornate designs. A nice, clean collection, with each cover in plastic protector with description and very fine.  
..... **Est. \$100**



- 1304** ☒ **Cape of Good Hope 1843 Cape of Good Hope to Scotland** stampless folded letter with oval datestamp "General Post Office Cape of Good Hope" dated MAR.15.1843. Straightline "Ship Letter" on back plus a few rate markings. File fold down center, else very fine and seldom encountered.  
..... **Est. \$150**

**China - People's Republic of - see Lot 1317**

- 1305** ☒ **Cyrenaica #C24-C29 1934 Air Mail Cover to Italy** mailed at Bengasi OCT.17,1934 and sent registered to Rome. Air mail set on front of cover CV \$400. On back are #59-64 which catalogue \$143 for used. A scarce cover. Some soiling, faults, stamps with scuff on #60, else very fine.  
..... **Scott \$543**



**x Lot 1306**

- 1306** ☒ **France and Colonies 1860s on Lot of 325 Plus France and Colonies Covers.** France includes 150+ First Day Covers from the 1950s on. Commercial mails from the 1860s on that includes post cards, postage due mail, military mail and censor covers from World Wars I and II. There are also over 70 French Colonies covers from the 1940s on with strength in Madagascar, French Polynesia and New Caledonia.  
..... **Est. \$500**

- 1307** ☒ **French Southern and Antarctic Territory 1962-2000s Cover Lot** Covers are mostly First Days, most with cachets, plus a few that look more commercial. Owner's Retail \$320.  
..... **Est. \$100**



**x Lot 1308**

- 1308** ☒ **Germany 1900s to Early Post War Lot of Over 450 Covers.** Includes 30 Post War censor covers from British and American zones, a group of WWII field post covers, as well as a nice selection of Third Reich material. Earlier material includes post cards as well as some German States material. An interesting group with a high retail.  
..... **Est. \$500**

- 1309** ☒ **Germany 1880s-on Cover Lot with 475+ Items.** Vast majority are used postal stationery cards but also includes a number of covers and post cards. Includes German States, Third Reich era, as well as the inflation period. Good lot for an eBay seller.  
..... **Est. \$250**

- 1310** ☒ **Mexico Small Box with Early Postal Stationery** with 125+ postal stationery cards plus some envelopes and wrappers. Mostly early 1900s and unused. Little duplication and a few are toned, else fine or better.  
..... **Est. \$200**

- 1311** ☒ **Norway 1856 8s lilac King Oscar Pair on S.F.L.** just tied by Aalesund cds SEP.14.1862 with Hamburg receiver SEP.16. Very fine.  
..... **Est. \$200**



- 1312** ☒ **Norway # 2, 3, 5 1857 2s yellow, 3s lilac and Pair 8s dull lake on S.F.L.** with contents. Stamps cancelled by, and barely tied by numeral 48 of Drammen, a blue cds is dated DEC.1.1857. This franking overpaid the rate through Sweden by one skilling but must be a rare combination. With Svinesund routing and Hamburg receiver. Fresh and fine-very fine.  
..... **Est. \$1,000**

- 1313** ☒ **Norway #4 1856 4s dark blue King Oscar S.F.L.** with a strip of 3 plus a single, tied by numeral 256 of Sarpsborg, with blue cds OCT.27.1857 paying the 16s rate to Hamburg (receiver on back). There is a small tone spot on middle stamp, else fresh and very fine.  
..... **Est. \$200**

- 1314** ☒ **Norway #4, 5 1856 4s blue and 8s Pair dull lake S.F.L.** with contents. Stamps are cancelled by scarce numeral 253 of Sandefjord with blue cds dated MAR.2.1857, paying 16s rate through Sweden. Fresh and very fine.  
..... **Est. \$250**



x Lot 1315

- 1315** ☒ **Norway #4, 5 1856 4s blue and pair of 8s dull lake King Oscars on Three Covers**, all stampless folded letters with contents, all with Hamburg receivers and all paying the 20 skilling rate through Sweden with Svinesund routing, and with cds postmarks. One from Tromso in the far north took only 6 days in the middle of winter to reach Sweden (Jan 4 to Jan 10, 1861). Others are from Molde (NOV.7.1862) and Throndjem (DEC.3.1861). There is a small fault in one stamp on the Tromso cover, else a nice group.  
..... **Est. \$500**



- 1316** ☒ **Norway #5 1856 8s dull lake King Oscar Pairs on 4 covers**, all stampless folded letters with contents. All with Hamburg receivers from Aalesund (2 singles with cds) MAY.11.1862. Arendal in blue JUN.6.1857 cancelled but not tied by indistinct (likely #14) numeral and Molde tied by cds JUL.25.1862 and postmarked MAY.5.1862 but not tied. This last pair with short corner lower left, else all fine-very fine.  
..... **Est. \$400**

- 1317** ☒ **People's Republic of China Envelope Box With 200+ China Covers From 1948 and on** Most are 1980s on P.R.C. with 80 plus First Day covers, but also includes commercial mail and postal stationery. Note 2 earlier covers, and over 50 covers from the Cultural Revolution period. Nice lot, mostly good condition, but some with faults.  
..... **Est. \$300**



- 1318** ☒ **Poland 1939 Special First Day Cover**, franked with cancelled Scott #s 319 and 340 and addressed to the New York Museum of Science and Industry in New York City (likely sent by a diplomat and mailed by diplomatic courier). Very colourful large Coats of Arms of Poland cachet and signed and dated by the last pre-war President of Poland. Accompanied by Bileski description and valued by him at \$200. He states this was on display at the Polish Pavillion of the 1939 New York World's Fair. Very fine.  
..... **Est. \$150**

- 1319** ☒ **Portugal & Colonies Small Box with Unused Postal Stationery** with 150 cards and reply cards and some envelopes. Very little duplication and includes almost all colonies. Inspect as most are toned, else fine or better.  
..... **Est. \$100**

- 1320** ☒ **Scandinavia Small Carton of Mostly 1940s Norway and Finland Covers** with mostly First Days but note also First Flights, commercial mail, and postal stationery. Some war time mail censored. Note covers with sets catalogue used over \$10. Much duplication.  
..... **Est. \$100**

## Postcards

- 1321** **1917 Prisoner of War Giessen Christmas Card** mailed on DEC.2.1917 to Ottawa "via Holland" and with red London Paid machine plus a few other markings. Hand drawn card in black and red with a view of the camp. Accompanied by two newspaper articles about the camp and the artists there, one about an artist who later became the chief designer of the Canadian flag. Very fine.  
..... **Est. \$100**

- 1322** ☒ **World 1900's and on Postcards in Small Box**. Approximately 500 cards ranging from 1900's to modern. Good mix of mint and used. Note automobiles, ships, Canada town views, etc.  
..... **Est. \$100**





## Literature



### Canada

- 1323**  **Carton full of PEI Philatelic Literature.** A nice lot for the specialist, containing 20 BNAPS Topics issues dealing with PEI, 4 duplicated London Philatelists (no Tilleard proofs) from 1893, 6 The Postage Stamp Journal from 1910, The Eastern Philatelist from 1896, The London Philatelist from 1949-50, The Stamp Collector's Fortnightly from 1902, Popular Stamps from 1946-48, BNAPS handbook on PEI from 1952 (scarce) plus over 23 different auction catalogues from 1945 onwards including many important PEI name sales. Heavy lot - no shipping.  
..... **Est. \$100**



### Canada Auction Sales (including name sales)

- 1324**  **Carton full of Auction Catalogues** with a full run of Hennock philatelic sales (no.1 to 120) all with prices realized and includes name sales such as Cohen, Kenyon, Moulton, Charkow, Selby, Brassler, Stulberg, Warren, Windmill, etc. Also included are 11 different Ron Leith Auction catalogues. Heavy lot - no shipping.  
..... **Est. \$30**
- 1325**  **Carton full of R. Maresch & Son Auction Catalogues** with over 100 different sales from 1974 to 2012, majority with prices realized. Heavy lot - no shipping.  
..... **Est. \$30**

### Canada Periodicals and Study Groups

- 1326**  **Carton full of Periodicals and Catalogues** with PHSC Journal (1987 to 1995, 36 issues), The Canadian Philatelist (1984 to 1998, 75 issues), BNAPS Topics (#s 464/483), E.S.J. Van Dam auction catalogues (1996 to 2004, 12 different), APS Journals (1992-1993), C.G. Firby name sale auction catalogues (Arfken pre-UPU, Menich LQ, Martin provinces, As-toc Edwards, Wilkinson PEI, Carr BC, McNaught, Harbour LQ and 1859s). Very heavy - no shipping.  
..... **Est. \$30**
- 1327**  **Carton full of Maple Leaves** periodical by the CPS of GB. With 5 scarce hardcover professionally bound volumes - complete from v.1 (1946) to 11 (1967), plus additional loose issues to January 1992, indexes, annual books and convention auctions. Over 250 issues in all. Heavy lot - no shipping.  
..... **Est. \$30**
- 1328**  **Two Bankers Boxes Full of Periodicals** such as PHSC Journal, BNAPS Topics, Canadian Philatelist, etc from the 1980s on. Also a set of 5 different Centennial Series handbooks by Robin Harris. Very fine.  
..... **Est. \$50**

### USA

- 1329**  **Carton with Richard Frajola Inc. Auction Catalogues** with an apparently complete run from Sale 1 (1981) to Sale 49 (1991), all with prices realized, plus a few later sales as well. Virtually all are important name sales for postal history, and a great reference lot. Not often offered and very fine.  
..... **Est. \$50**
- 1330**  **Encyclopedia of the Colors of United States Postage Stamps** in two volumes (v.I-II and III-IV) both in a slipcase, by R. H. White and published by Philatelic Research Ltd. in 1981. Binders are lightly used but pages are as new and a most useful reference. Retail for between \$350 and \$500. Very fine.  
..... **Est. \$200**

- 1331**  **The United States One Cent Stamp of 1851 to 1861** by Mortimer L. Neinken. Hardbound with dust cover, and published by The U.S. Philatelic Classics Society. Gently used condition and retails for upwards of \$350. Very fine.  
..... **Est. \$150**

- 1332**  **Group of Better US Postal History Books**, with "Civil War Prisons and their Covers", "The Pony Express", "The American Stampless Cover Catalog", "The Posted Letter in Colonial Revolutionary America 1628-1790" and "United States Cancellations 1845-1869". A very fine group.  
..... **Est. \$75**

- 1333**  **Group of Literature on Early Classics** with "The Micarelli Identification Guide to US Stamps 1847-1934", "The 3c Stamp of the United States 1851-1857 Issue", "Washington-Franklins 1908-1921", "The Harry F. Allen Collection of Black Jacks", "The US 3c Green 1870-1887", "The United States Issue of 1869", "United States Grills", "A Description of United States Postage Stamps 1847-1936" and "The Postage Stamps of the United States" by John Luff. A very fine group.  
..... **Est. \$75**

- 1334**  **The United States Commemorative Stamps of the Twentieth Century** by Max G. Gohl, in two volumes, each with their dust jacket. Published by Lindquist in 1947 and in very fine condition except for discolouration of the dust jackets.  
..... **Est. \$50**

- 1335**  **Carton of US Literature** with over 40 manuals, catalogues price lists and reference books. We note titles such as Establishment of the First US Government Post Offices in the Northwest Territory, Jenny!, United States Postal Policy (signed, 1932), US Definitive Series 1922-1938, Washington - Franklins 1908-1921, United States Coil Issues 1906-1938, Counterfeit Kansas-Nebraska Overprints on 1922-34 Issue, Clifford Cole Collection of US (Siegel catalogue), Duck Stamps, and more. Many useful books here, and mostly very fine.  
..... **Est. \$100**







### USA Auction Sale

- 1336**  **Ryohei Isikawa Auction Sales Catalogues.** With "The Ryohei Ishikawa Collection of United States Stamps and Covers 1847 - 1869" hardbound, from September 23 to 27, 1993 and containing 746 lots of outstanding material, illustrated in colour. Plus "The Ishikawa Collection" by Sotheby Parke Bernet Auction Co. Inc. in four volumes, between June 1980 and July 1981, illustrated in b&w and with prices realized. Very fine.  
..... **Est. \$75**

- 1337**  **Group of Important USA Auction Sales** including better such as Classic US Covers - the Marc Haas Collection (S. Gibbons 1980 and Siegel 1983), Dr. Joseph Agris Gold Medal Collections of United States Coils (hard bound), Philip Rust, Pat Mulvaney, Richard Baron Cohen, The Manilla Find, Dr. Hayden Keech, Ishikawa, Margie Faiman Collection of St. Louis Postmasters' Provisionals, Peter DuPuy, revenues, Concord Collection of Rarities, Christie's Robson Lowe sales, etc. Lots of nice material here, and a useful group. Mostly very fine, and some with PR.  
..... **Est. \$50**

### Worldwide

- 1338**  **Carton full of Auction Catalogues** with 45 Christie / Robson Lowe sales (1988 to 1996) with many PRs. Also 8 C.G. Firby important name sale catalogues. Heavy lot - no shipping.  
..... **Est. \$30**

- 1339**  **Carton full of Periodicals and Catalogues** with CPS of GB Maple Leaves (apparently complete run from 1988 to 1999, 59 in all), H.R. Harmer Annual Year Books (1937 to 1973, 25 different) and 12 different C.G. Firby name sales including Ain - Quebecs, Astoc - Edwards, Arfken - pre-UPU, Carr - BC, Harbour 59s and LQs, Hill - LQ, Martin - provinces, Menich LQ and SQ, Wilkinson - Pence and Cents. Heavy lot - no shipping.  
..... **Est. \$30**
- 1340**  **Large Carton full of Philatelic Literature** with catalogues, handbooks, a few periodicals, etc. Many are Canada, but also British Commonwealth and Worldwide. Heavy lot - no shipping.  
..... **Est. \$30**
- 1341**  **Carton full of Periodicals, Stamps and Catalogues** with 33 issues of Stamp Magazine (2006 to 2009) originally cost £60 per 12 issues. Also 40 misc. journals, auction catalogues, etc. Also included are Canada Duck Stamp souvenir sheets with a face value of \$48. and Australia Flying Doctor Stamps (MNH) with a face value of \$225. Heavy lot - no shipping.  
..... **Est. \$50**
- 1342**  **Carton full of Sotheby Parke Bernet Stamp Auction Co. Inc. Catalogues** with a good run from Sale 1 (1977) to Sale 63 (1982), with many prices realized. Virtually every sale is a name sale and includes Canada Classic Pence, USA Waterway packetmarks, Confederate postal history, Finland, Western Express, USA Specimens and Proofs, Black Jacks, Ishikawa collection and more. Heavy lot - no shipping.  
..... **Est. \$30**
- 1343**  **Carton of Worldwide Literature**, with many better and useful titles including 2011 Unitrade, 2010 Scott Classic, Air Mails of Canada & Newfoundland, Handstamps of Wells Fargo, Robson Lowe volume 5, Air Mails of New Zealand, British Pictorial Envelopes, Guide to 19th Century US Postmarks and Cancellations, Collector's Guide to US Machine Postmarks 1871-1925, etc. An eclectic group and mostly very fine.  
..... **Est. \$100**
- 1344**  **Four Cartons of Mostly Auction Catalogues** with Heinrich Kohler (to 2012), Christoph Gartner (to 2000s) and Michael Rogers (to 2012). Also a collection of "Bulletin of the Polonus Philatelic Society" from issue 1, 1942 to about 2003, apparently not missing many issues. Very heavy - we will not ship this lot.  
..... **Est. \$30**
- 1345**  **Two 2011 World Catalogues**, with 2011 Scott Classic covering worldwide issues from 1840-1940 (gently used), and 2011 Stanley Gibbons Commonwealth & British Empire Stamps 1840-1970 (reinforced spine tear otherwise in good shade). The two best "general" single volume catalogues.  
..... **Est \$75**

## Postcards and everything else

- 1346**  **Carton full of Ephemera Catalogues** with Antique Paper Guild (42 catalogues 1988 to 1995, incl. PR), Messengers (5 catalogues 1980 to 1996, incl. PR), Herb La Tuchie (28 catalogues 1991 to 1996, incl. PR), plus 15 other various catalogues. Lot also includes 7 Firby name sale catalogues.  
..... **Est. \$30**

## Postal Artifacts & Ephemera

- 1347** **Two Interesting Ephemera Items**, including a very nice framed original pen and ink 22x30 inch watercolour of Chateau de Ramezay by A.J. Maurius and dated 1972. Also a special presentation folder given to Sam Nickle by Postmaster General André Ouellet on the launching of the Olympic stamps on September 20, 1973. The folder includes a signed letter, two sheets (8c and 15c), a FDC and some descriptions of the stamp issue.  
..... **Est. \$100**
- 1348** **Collection of Victorian Trading Cards** all neatly mounted in an old album, with about 300 cards. Appears to be three series. First group depicts period stamp issues plus flags of various countries. Second group is a historical series of Belgian origin with illustrated and described important events and the third is of animals. A nice collection and very fine.  
..... **Est. \$200**
- 1349** **Collection of Airplane Cigarette Cards in Two Albums** with title in German "The Conquest of the Air". Albums are complete with all cards and circa 1920s. Includes a few hundred colourful cards depicting early airplanes, including Zeppelin. Very beautiful and scarce. Very fine.  
..... **Est. \$100**



## SESSION SIX

**COLLECTIONS, LARGE LOTS, REMAINDERS**  
**THURSDAY APRIL 4th, 2013**  
**following Session Five at approx. 2:30p.m.**

**Lots #1400-1761**

### Index

	<b>Lots</b>
Canada Collections	1400-1439
B.N.A. & Newfoundland collections	1440-1444
Canada Postage Lots	1445-1455
Canada Misc, Kiloware	1456-1466
Great Britain Collections	1467-1475
British Commonwealth Collections, Accumulations, remainders	1476-1532
U.S.A. Collections	1533-1552
Worldwide Collections, Accumulations, remainders	1553-1743
Collectibles & Memorabilia	1744-1754
incl. John G. Diefenbaker Memorabilia	1747-1754
Antiquarian Maps, etc.	1755
Bank Notes	1756-1757
Supplies, etc.	1758-1761

**SPARKS**  
★AUCTIONS

## Remainders, Lots & Collections

### Canada Collections

- 1400** \*\* Lot of QEII Coil Stamps consisting of Karsh, Wilding, Cameo, and Centennial series plus other more modern. Includes partial rolls as well as strips of various lengths as well as pairs and singles. The Centennial face value exceeds \$100.  
..... Est. \$100
- 1401** \*\* Small Carton of Sheets and Blocks of MNH stamps from QV era to mid 1970's. This lot has suffered water damage and many stamps are stuck together. Owner estimated face in excess of \$670.  
..... Est. \$100
- 1402** ☉ Canada Used Lot in 2 stockbooks consisting mostly of QEII stamps to 1998; Many are CTO in St. Lambert. Lot includes hundreds with the value in modern used.  
..... Owner's \$1,600
- 1403** \*/\*\*/☉ Collection of Mostly Mint Back of the Book all neatly mounted and described on 6 pages, with complete mint airmails (some NH); mint airmail special deliveries (two NH); page of used registration, including 2x2c, 2x5c (including one with Carman, Man broken circle MAY.27.1892); 8c, 2x2c postage due pages 1906 to 1934 (mostly used and unused no gum; page of MNH postage dues 1967 to 1978; plus a page with OX1 (unused, no gum), OX2 (mint, hr) and OX4 (unused, no gum). Also included is a first official flight from Herb Lake to The Pas Manitoba, August 17, 1937. Mostly fine or better.  
..... Scott \$1,546
- 1404** \*/\*\*/☉ Collection in 16 volumes with mint and used stamps including singles, plate blocks, souvenir sheets and FDCs mounted on homemade pages. Sparse with mostly used stamps up to end of WWII, 1970 and 1980s plate blocks are in matched sets. Face value after WWII as counted by owner is \$1,487.  
..... Est \$750
- 1405** \*/\*\*/☉ Selection of Mint and Used Stamps including "Back of Book" and Revenue Issues. We note #156, 157, E3 (4); all MNH plus other high value items such as #FCF4 Consular Fee Stamp \$2 denomination (2 blocks of 6) as well as #FWS15 War Savings Pane. Generally F-VF with mint stamps having fresh colour.  
..... Est. \$200
- 1406** \*/\*\*/☉ Collection of Mint and Used, 1859-2005 in 3-ring binder albums plus Revenue Stamps and Newfoundland stamps (#32/265). Some of the earlier issues have faults. We've noted the Quebec Tercentenary Issue is complete with used and unused stamps. Includes souvenir sheets, miniature and full sheets with high face value in QEII era.  
..... Est. \$500
- 1407** \*/\*\*/☉ Collector's Duplicates (1897-1990) in a Large Carton consisting of an accumulation of hundreds if not thousands of mint and used stamps in 8 stock books and five 3-ring binders, plus a number of envelopes with stock pages, album pages, etc. In addition we noted several dozen CPC new issue posters (1950s). We also noted #57 LH, 58 Fine or better, 60 Fine-very fine, and 124 Very Fine. Overall generally fine.  
..... Est \$100
- 1408** \*/\*\*/☉ Mint and Used Collection of 126 Stamps, on a manilla stock page and on album pages. We note #101 (NH lightly disturbed gum, crease), 103 (h.r.), 157 (NH), 158 and 159 (both used), 249-262 (mostly mint \*, but a few used), 268-273 (\*). Should be inspected as there may be other small faults not identified.  
..... Est \$200

- 1409** \*/\*\*/☉ Collector's Eclectic Souvenirs Includes top quality modern used blocks, souvenirs of various philatelic gatherings, Canadian Mint products, about 1,200 covers including silks, etc., mostly FDCs and other memorabilia of a collecting lifetime.  
..... Est. \$100
- 1410** \*\*/✉ Collection of Canadian Philatelic Exhibitions, in a 3-ring binder containing First day covers, souvenir sheets, card stamps and plate blocks, special covers, varieties, etc. mostly for the CAPEX 1978, 1987 exhibitions, but also include a few others. Mostly very fine.  
..... Est. \$75
- 1411** \*/\*\*/☉ Mint and Used Collection in Harris Album to 1970, sparse through Queen Victoria era, includes Admirals to 20c (missing 5c), mint Confederation and Historical issues, used 50c Grand Pre and \$1 Cavell, appears to be mint from 1942 through to the 1960s. Also includes some Newfoundland stamps.  
..... Est \$200
- 1412** ☉ #1/19 Page of Used Cents and Pence, starting with an unused (no gum) #14 (small faults), #14 (x7), #15 (x14 including two with imprint), #18 (x4) and #19. Condition varies. Also includes faulty #1, 8 and 9.  
..... Est. \$100

- 1413** \*/\*\*/☉ #4/1258 Collection of Mostly Mint in a hingeless Lighthouse album. Starts with used (#4 x2), Cents, Large and Small Queens, then predominantly mint to the end, and starts being never hinged in the mid-1950s. The mint starts with #14 (no gum), then several Large Queens (with and without gum), Small Queens and on with mostly complete sets including Leaf and Numerals, Quebecs, Edwards, Admirals, etc. We note several additional shades, nice coils throughout, a few precancels (S-39D is faulty and not counted), also not counted are a laid paper 3c Large Queen and watermarked 1c Large Queen (both faulty). Strong back of the book (this alone catalogues \$2,092+). A nice collection, which also includes over \$600 in mint postage from 1972 to end. Some early issues have small faults or no gum, else a nice collection with a high catalogue value and generally fine or better.  
..... Scott \$27,528



x Lot 1414

- 1414** \*/\*\*/☉ #4/557 1852-1971 Collection of Mint and Used in a Lighthouse hingeless album which includes British North America as well as Canada. This collection contains many high catalogue value items such as BC #9 used, NB #1 with good margins (used), #10 and 11 (both unused), PEI #7, 8, 10 (all O.G.), NS #3,4 (both used with reasonable margins), Canada #4 (used with good margins), #7 used with bottom frame cut into, #23, 26, 27, 46 (all used), #50, 55-59 (all MH), #60, 63 (both used), #70-73, 79, 81-83 (all MH), #84 (MNH), #91 (MNH with gum adhesions), #92-94 (MH), #111, 116 (both MNH), #122, 129 (both MH), #157, 158 (both MNH), #176, 177 (both MH), #227, 262, C2, E1, E4, E5, F3, O10, 522pii, 525pii, MR2Bi (all MNH) and #F2 (MH). This is a clean attractive collection with most stamps being fresh, fine or better.  
..... Est \$2,000



- 1415** \*/\*\*/⊙ **#14/ Canada Collection in Scott Specialty Album**, with slipcase (like-new condition). A used collection (with many cds) starting with Cents and with a few Large Queens, comprehensive Small Queens (including a jumbo #41), then nice Jubilees to 50c, after 1897 mostly complete including higher values such as Bluenose, Parliament, etc. and on to the 1980s. Scott catalogue value is for stamps up to 1946 only. Also two like-new Scott Specialty Albums with pages to 2008 with few stamps except for some used back of the book. A stockbook contains mint stamps with duplication but starts at low value Jubilees, Edwards and on to the 1960s. Also included is a Canada Post-issued "Mint Series" Album with stamps from the 1960s and a large envelope with modern quarterly stamp packs, booklets, etc totaling \$250 in face value. Lastly, two envelopes with plate blocks (some better) and better used in glassines. Mostly fine or better.  
.....**Scott \$2,843**
- 1416** \*/\*\*/⊙ **#14/452 1859-1966 Collection of Mint and Used** stamps in a spring back Lighthouse album including Back of Book issues. Clean, attractive collection which includes such high value items as #22 and 28 (both unused), #29, 42 (both mint never hinged), #44, 46, 47, 55 (all mint hinged), #58, 60 (both used), #70 (MNH), #73, 80-83, 93, 95 (all MH), #177, 195-200, 224-227 (all MNH), #E1 (2 shades - MH), #E3-E11 (MNH), #MR2B, C and D, O9, O27 (both MNH), and #O25, F1, F1a (all MH). Overall Fine -Very Fine. Owner's CV \$16,200  
.....**Owner's \$16,200**
- 1417** ⊙ **#15/333 1859-1953 Canada Used Accumulation** in 102 cards plus "Back of Book" issues; includes hundreds of small Queens. We noted #15 x2, #18 x3, #25 x6, #27 x6, etc. High CV. Generally F-VF  
.....**Est. \$200**
- 1418** ⊙ **#15/832 1859-1979 Canada Collection Including Newfoundland** of used stamps in a Minkus album. We noted #54 (MH), 94, 96-103, 158, and 159 among other high value or high denomination issues. Many sets are complete. Also a Scott album with used stamps and other odds and ends such as FDCs and single stamps.  
.....**Est. \$200**
- 1419** \*/⊙ **#30/503 Collection of Mint in Minkus Album, 1890 to 1965**. We note a good representation of back of the book, with better early issues such as #s 30, 41, 53-56, 102, 127, etc. Also includes some Newfoundland (not counted). Average condition with better throughout. Catalogue value is to 1952 only, mostly fine or better.  
.....**Scott \$3,278**
- 1420** \*/⊙ **#34/98 Collection of Turn of the Century Mint and Used Issues**, on 4 double-sided stock pages. Better includes Small Queens with shades, many 5c and early 6c, four nice 10c, two Esquimalt and one Ottawa Crown cancels, VF 50c, a cover and a card, some Jubilees, including a VF mint 5c and VF used \$2 with smudge cancel. Also some low value used Leaf and Numerals, used Edwards to 20c plus two mint, mint low value Tercentenary, page with 30 Maps, several used Registration stamps. Also included are some PEI, NS and NB including a bisected 1 shilling (not counted). A nice collection with duplication, fine or better.  
.....**Scott \$2,705**
- 1421** \*/\*\*/⊙ **#35/2099 Collection in Two Minkus Albums and Two Large Stockbooks**. Best is the 2 stockbooks with mint stamps, likely complete from mid-1950s to early 2005 (NH from 1974) with a face value of about \$700, includes a few sheets, etc. The collection consists of a smattering of used and mint. Includes used #176-77, C1-C4, E1-E2 etc and mint with #141-45 and Newfoundland #11A and likely about \$100 in hinged face value. All these in mixed condition. Fine or better.  
.....**Est. \$400**
- 1422** \*/⊙ **#35/626 Collection of Mint and Used in Schaubek Album, 1870 to 1973**. We noted the following mint hinged stamps: #s E1-E2, 149-159, 176, C2 (of these E2 and 159 have hinge thins). Mixed condition but some useful stamps. Fine or better.  
.....**Est. \$200**
- 1423** \*/\*\* **#50/302 Stock Book With Singles, Blocks (Including PBs)**, booklet panes and coils. We've noted #50 MNH, 93 (gum has been redistributed), 144 with blocks of 8 and 12, 145 Blk of 4, E3 with 2 blks of 4, 147 with 2 blks of 4, 148 blk of 4, 157 blk of 6, 174 blk of 10, 190 with 3 blks of 4, 224 with 2 blks of 4, E6 blk of 4, 241a with 3 blks of 4, 242 blk of 4, and more. Booklet panes of KGVI war issues. Includes many dozen singles mostly hinged; and blocks with these usually fresh and never hinged. Generally Fine.  
.....**Est. \$750**
- 1424** ⊙ **#51/177 Collection of Used, 1897 to 1931**, on home made pages. Starts with a collection of 1c, 2c and 3c Jubilees with better postmarks (mostly cds) on 6 pages. Then a collection of #66 to 177 with little duplication but with shades, a few blocks (including nice blocks of ½c and 1c Québécois), cancels, etc. Nice quality throughout and mostly fine or better.  
.....**Scott \$1,275**
- 1425** \*\* **#54/183 1897-1952 Mint Never Hinged Group** Approximately 2 dozen items including #54, 66, 67, 150-58, 183, OE1-2, OCE3. Overall nice quality and all never hinged. We noted both a Bluenose and a scarce Air Mail Special Delivery perforated OHMS. Mostly fine or better.  
.....**Scott \$800**
- 1426** ⊙ **#75/2072 Accumulation of Used Stamps in 11 Boxes**, sorted in glassines envelopes, often with several hundred of an issue, including back of book. We noted #98 x200, #127 x40, etc. Owner states there are over 725,000 stamps all carefully organized. Generally fine.  
.....**Est \$250**
- 1427** \*/\*\* **#84/334 Mint Canada Collection**, in 102 cards and on pages. Includes many better such as #84 (lightly hinged), 85 and 86 (both VFNH but latter is creased), and many more complete sets and singles. Mostly never hinged except #s 84, 135, 220, 225, 244, 245, 257 and a few inexpensive later issues. Includes coil pairs. Overall nice quality, with owner's Unitrade catalogue value at \$5,043.  
.....**Owner's \$5,043**
- 1428** \*/⊙ **#89/237 Advanced Mint Collection, 1903 to 1937** on album pages in binder. A nice collection which includes many shade and other varieties, mint and used large blocks, back of the book, etc. Complete for period, minus Admirals which are lotted in that section. Edwards include a used imperforate margin strip of four, two shades of the 10c (including a NH example), 20c (tear and not counted) and a 50c. Complete Tercentenary (mostly very fine centered) including a NH block of 9 of the 2c, an upper right block of 16 of the ½c (14 stamps are NH), an imperforate margin single of #147, a NH upper left plate block of #142, a used marginal block of 21 of #143 (with cutting arrow in margin), a used plate block of 12 of #145, complete Scroll issue with two mint \$1 values plus a faulty used one not counted, plate blocks of 149 and 150, Arch issue has many die varieties, the major re-entry on 1c yellow, cockeyed King, a lower right block of 32 of #165 (28 stamps NH), a used block of 20 of #224 and more. Catalogue value is for cheapest shades and does not include the varieties, etc. A nice collection, with many stamps chosen for centering, and fine-very fine.  
.....**Scott \$9,709**

- 1429** \*/\*\*/⊙ **#104/283 Collection of Mint and Used**, on 5 double sided stock pages with a page of Admirals including coils, imperforates, better mint including some NH and values such as 5c (single plus block), 7c and 10c, a Toronto experimental coil pair, used 20c block plus a few War Tax and precancels, next are various issues up to War issue, including coils, mint blocks, pair of used \$1 Parliaments, some Officials including blocks and single stamps and some back of the book. High catalogue value and with many useful items. Fine or better.  
..... **Est. \$150**
- 1430** \*/\*\* **#106a/217b Group of Early Mint Booklets and Booklet Panes**, with 106a, 149a (x2), 150a (x3), 165b, 166c, 167a, 196b and 217b (complete booklet). Mostly NH but some LH, some panes still in six of the booklets. Fine or better.  
..... **Scott \$697**
- 1431** \*\* **#142/293 Accumulation of Sheets and Partial Sheets** including #142 (blk of 36), 145 (blk of 10), 172 (blk of 20), 256 (blk of 49), CE2 (blk of 20), CE4 (blk of 24) and 289-293 (sheets of 100) and more. Fresh colour.  
..... **Scott \$1,827**
- 1432** \*/\*\*/⊙ **#153a/341a 1929-54 Booklet Pane Collection** of mint and used stamps, a majority of which are MH. Also includes a reconstructed used pane of Booklet #1. Owners CV \$490.  
..... **Est. \$100**
- 1433** \*/\*\*/⊙ **#203/400 Stock Book Full of Mostly Used** plus some mint; both MNH and MH. We've noted #203 x3, 243 x2, 261 x1, 262 x3, 272, 264 (strip of 4), 273, 300 x2, 302, among others. These are on a stock page and have a Scott CV of \$757.  
..... **Scott \$757**
- 1434** \*\* **#207, 240, 279 1932-1947 Group of Mint Never Hinged Coils**, with pairs or strips of 4 (plus two singles) of #s 207, 240 and 279 (x24). Very fine.  
..... **Unitrade \$922**
- 1435** \*\* **#233a/272 1938-1946 Mint Never Hinged Blocks**, with #s 233a, 241, 272, E9, O6 and O7. All very fine.  
..... **Unitrade \$419**
- 1436** \*\* **#294/439 Collection of NH Blocks of Four, 1950 to 1965** neatly mounted on 19 pages and includes the better 50c Oil Wells, 50c Textiles, \$1 Totem Pole, \$1 Fisherman and \$1 Exports (these alone catalogue \$374) plus most of the other issued stamps of this period. Very fine.  
..... **Est. \$100**
- 1437** \*\* **#295/310 Lot of KGVI Post War Coil Issues** consisting of strips of various lengths. Not checked for jump strips. Includes partial roll of #297 with shorter strip.  
..... **Scott \$935**
- 1438** ⊙ **#454/544 Accumulation of Used Centennial Varieties** mostly still on paper in overflowing stock book. Includes items such as 25 plus copies of the 6c orange double C. Part of a well known collection. Owner's catalogue value over \$4,000  
..... **Est. \$500**
- 1439** \*/\*\* **#C1/011 Collection of Mint Back of the Book**, on album pages and in a black stock sheet, with many better such as C1-C4, E1-E6 (NH), J1-J5 (NH except for J3), J6-J14 (\*/\*\*), MR1-MR5 (NH), MR5-MR6 (NH pairs), O6-O11 (NH except for O8) and many more complete sets and singles. Nice quality and mostly fine or better. Owner's Unitrade catalogue value is \$6,519.  
..... **Owner's \$6,519**

## BNA Collections

- 1440** \*/\*\* **NB, PEI and NS Mostly Mint Issues on Lindner Hingeless Pages**, majority are NH except NB and one used NS (5c QV). Many stamps here are fresh with bright colour and very fine centered. Some duplication, mostly fine-very fine or better.  
..... **Scott \$1,195**

## Newfoundland Collections

- 1441** \*/\*\*/⊙ **Collector's Accumulation, QV to 1949** consisting of hundreds of stamps sorted in glassine envelopes and on album-type pages. We've noted #73, 97, 101, 126, 138 (all used), and Postage Dues (MNH), as well as Plate Blocks, etc.  
..... **Est. \$100**
- 1442** \*/⊙ **#1/270 Collection of Mostly Mint Stamps** mounted in Minkus album pages with many complete sets - 1897 Cabot issues, #78-85 (mint), 115-126 (mint), 144 used), 145-159 (mint), and more. We noted mint #30, 31, 37-40 rouletted (37 and 38 mint and 39 and 40 used), #59 and #75. We also noted Heraldic issues 2x 1d, 1x 3d, 1x 4d, 4x 5d and more. Fine - very fine.  
..... **Scott \$5,913**
- 1443** \*/\*\*/⊙ **#24/270 1865-1949 Collection** on Vario pages. We noted #61-71, #73-74 (F-VF); 1928-1931 and other sets reasonably complete. Also a few New Brunswick. Generally fine.  
..... **Est \$1,877**
- 1444** \*\* **#32/270 Collection of Mint Never Hinged**, in Lindner Hingeless Album with slip case. Includes many better sets and singles, many perf and shade varieties, etc. Includes air mail and postage dues (including many perf varieties). Majority were collected for being fresh and well centered, mostly very fine.  
..... **Scott \$3,452**

## Canada Postage Lots

- 1445** \*\* **Bankers Box Full of Postage**, in glassines, stockbook, Canada Post envelopes, a few Annual Collections (1988 x2) and 3 albums. Majority is in the 5c to 12c range, but includes some up to \$2. We note some better Centennials including coils, booklets, etc. Face value is conservative as many lower values have not been counted. Lot also contains a shoebox full of used Canada and USA in glassines and envelopes. Very fine.  
..... **Face \$550**
- 1446** \*\* **Postage Lot, 10c-\$8 values**, with presentation packs, souvenir sheets (including 1998 RCMP), annual and quarterly packs as well as singles. A good range of values, total face value \$1,157  
..... **Face \$1,157**
- 1447** \*\* **Postage Lot (10c to \$1.25)** in small plastic storage container consisting of CPC sealed Plate Block as well as other blocks and singles. Majority in 10c-45c range with respectable higher values. Face \$1,307.  
..... **Face \$1,307**
- 1448** \*\* **Postage Lot (1c - \$3)** consisting of mostly blocks, booklets, and miniature sheets mainly from the 43c and over rate. We've noted Chinese "Year of ..." issues as well as the 2009 \$3 Montreal Canadiens series. Face \$679.  
..... **Face \$679**
- 1449** \*\* **Postage Lot (1c- 34c)** consisting of sheets (8x 8c), blocks (including plate blocks), and singles. Bulk is under 10c in value. We've noted a number of stamps with Winnipeg tagging. Some are sorted into envelopes. Face value has not been counted.  
..... **Est \$100**



- 1450** \*\* **Postage Lot (1c to \$5)** consisting of a few sheets, partial sheets, miniature sheets and mostly blocks of 4 with a majority having a value of 17c or above. Face \$800. Also includes 96 \$1.00 Centennial Bank Notes - The only bank note printed by Canada without a serial number.  
..... **Face \$800**
- 1451** \*/\*\*/⊙ **Collection of Mostly Canada Post Sealed Set of 4 Inscription Blocks** but also plate blocks sorted in glassine envelopes. Majority are in the 30c to 40c values, plus some dollar values. Also a few used worldwide stamps as well as Canadian and worldwide FDCs, etc.  
..... **Face \$1,403**
- 1452** \*\* **#191/559 Postage Lot 1950s to 1960s** consisting of 1c through \$1 issues mostly in blocks of 4 sorted by Scott # in glassine envelopes. Mainly 4c through 8c. Face value about \$900.  
..... **Face \$900**
- 1453** \*\* **#562/845 Postage Lot (1c to \$2)** consisting of mainly blocks and sorted by Scott # in glassine envelopes covering the period 1972- through 1979 with mainly 8c to 14c values. Face approximately \$1,500.  
..... **Face \$1,500**
- 1454** \*\* **#612/922 Plate Block Collection in Large Binder, 1973 to 1982** with mostly matched sets of plate blocks in black double-sided stock pages. Face value is just under \$350, not counting the postage dues. Very fine.  
..... **Face \$350**
- 1455** \*\* **#2100/2579 2005/2 through 2012/3 Quarter Year Packs** issued by Canada Post, all unopened and complete from second quarter 2005 to third quarter 2012. Very fine never hinged and with a face value of \$493.  
..... **Face \$493**

### Canada Annual Collections

- 1456** \*\* **1974 Canada Annual Collection** in original envelope. Excellent condition.  
..... **Unitrade \$250**

### Canada Accumulations & Remainders

- 1457** ⊙ **Large Lot of Collector's Duplicates** in 6 containers, sorted by Scott numbers in glassine envelopes. Many thousands.  
..... **Est. \$100**

### Canada Kiloware Etc.

- 1458** ⊙ **Large plastic tub of used stamps** King George through QEII, off-paper and sorted in glassines. Approximately 5kg.  
..... **Est \$100**
- 1459** ⊙ **Four boxes of used QEII stamps** off-paper sorted into envelopes. Many thousands of stamps.  
..... **Est \$100**
- 1460** ⊙ **Large tub of on-paper stamps** mostly from QEII era with a mix of definitives and commemoratives. Approximate weight 13.5kg.  
..... **Est \$100**
- 1461** ⊙ **Large tub with thousands of on-paper used stamps** QEII definitives and commemoratives. We noted high value denominations. Approximate weight 9 kg.  
..... **Est \$100**
- 1462** ⊙ **Large plastic tub full of used stamps** on-paper in bags, small boxes, etc. We noted stamps from KGVI through QEII including Centennials. Approximate weight 9kg.  
..... **Est \$100**
- 1463** ⊙ **Large Plastic Tub of used on-paper stamps** some are sorted in envelopes. Mainly QEII era. Approximate weight 10.5kg.  
..... **Est \$100**

- 1464** ⊙ **Large Plastic Tub Containing 11.9kg** of off-paper used stamps in envelopes and loose.  
..... **Est. \$100**
- 1465** ⊙ **Large Tub Containing 4.5kg** of on-paper used Canada stamps in envelopes, bags, and loose.  
..... **Est. \$100**
- 1466** ⊙ **Large Plastic Tub Containing 5.3kg** of off-paper stamps in envelopes as well as loose.  
..... **Est. \$100**

### Great Britain Collections

- 1467** \*\* **Selection of 6 Official Stamp Presentation Cards** includes S.G. #s 651-4, 655-8, 661-2, 663-4, 671-8 and 385-6. SG Catalogue value is £387. Very fine.  
..... **Est. \$75**
- 1468** ⊙ **Collection of Perfins in Stockbook**, with over 2,800 stamps from all reigns, from #33 (x2) to Machins, with lots of variety. Includes multiples, De la Rue surface printed issues with true original colour, and commemoratives.  
..... **Est. \$100**
- 1469** \*/\*\*/⊙ **Small Collection of Mint and Used** with a binder containing 26 pages of mint and used singles and sets (used Penny Black, etc), 17 pages of used Machins and NH commemoratives, some Channel Islands, year books for 1985, 1987, 1995, few Royal Mail Packs, plus some in envelopes. Also includes an envelope of covers and FDC from the 80s and 90s. We noted a British Armed Forces China Expedition signed, mailed cover. Mostly fine or better.  
..... **Est. \$150**
- 1470** \*/\*\*/⊙ **Eclectic Mint used and mint Accumulation, 1864 to Modern** in 8 albums in a large carton. We noted many KE, KGVI coils (mint) and 3 binders of QEII mint including some face. Also used #251 10sh indigo, #268 £1 Silver Wedding Anniversary, and 1951 Festival set. Also included is a shoe box of odds and ends in envelopes. Overall, many thousands of stamps.  
..... **Est. \$200**
- 1471** \*/\*\*/⊙ **#1/1017 Collection of Mint and Used on Pages, 1840 to 1983**, with mainly used to the 1940s, then mixed mint and used. We note nice cancels on the early issues, better issues including Seahorses, some high values and a few back of the book. Owner's 2012 Stanley Gibbons catalogue value is £1,550. A nice collection, and mostly fine or better.  
..... **S.G. £1,550**
- 1472** \*/\*\*/⊙ **#1/1966 Collection of Mint and Used, 1840 to 2001** in two like-new Scott Specialty Albums with pages to 2007. The collection starts with used (#s 1, 2, 27, 102, 126, 249-251A, 275, 309-312 just to name a few, then mint and used and starts to be MNH from about 1966 on. Also includes some MNH modern issues in dealer pages priced at \$234. Strength in mint British Offices with fresh (many NH) stamps having a high catalogue value. A nice collection, and fine or better.  
..... **Est. \$300**
- 1473** \*/⊙ **#1/224 Collection of Mint and Used Classics** in small stockbook. Starting with the Penny Black, through the re-engraved Seahorses, with many sets and singles of high catalogue value in between. Quality is generally fine, although a few of the higher values have small faults. Catalogue value does not include faulty stamps, such as #s 96, 140 and 175. Lot also includes seven older stamped covers, 1850 (to USA) to 1875. Fine or better.  
..... **Scott \$8,600**

**1474**    \*//\*\*/⊙ **#1/599 Collection of Used** on homemade pages with hundreds of stamps including a few mint. Hard to find surface printed issues with original colour. We noted two #1 (Penny blacks) cut into design and one #3 with four margins and partial original gum. Owner's 2013 Scott CV \$13,780.  
..... **Est. \$200**

**1475**    \*//\*\*/⊙ **#3/1784 Collection in Five Stockbooks** GB includes a fair amount of face value with mint from the 1960s to mid 1990s, apparently never hinged after 1980s. Includes Channel Islands, etc. which are primarily mint with much never hinged. Generally fine or better, but mixed in early used GB.  
..... **Est. \$250**

### British Commonwealth -- Collections and Accumulations

**1476**    **Australia Small Carton of Odds and Ends**, with 26 Different Stamp Replica Cards, eleven different Specimen overprints, gutter pair sets (these with face value of A\$182.), etc. Mostly very fine  
..... **Est. \$100**

**1477**    \*//\*\*/⊙ **Australia #159/1712 1936-98 Collection of Several Hundred** mint and used stamps on 8 stock pages. Many sets appear complete. Clean attractive collection with an estimate below face.  
..... **Est. \$200**

**1478**    \*\* **Australia #726/1425a Stockbook of MNH Issues, 1980 to 1994**, apparently about 95% complete for period, with sets, souvenir sheets and booklets. Very fine.  
..... **Scott \$1,170**

**1479**    \*/⊙ **Australia and New Zealand 1913-2000 Australian Collection** (#1-1862) plus 1882-2001 New Zealand collection (#61-1721) both with mint and used stamps mounted on album pages in 2 3-ring binders. Clean attractive collections with fine or better stamps.  
..... **Est. \$100**

**1480**    \*//\*\*/⊙ **Australia, New Zealand Accumulation of mint and used stamps**, in two stockbooks and several envelopes with loose pages. Clean lot ranging from classics to modern.  
..... **Est \$200**

**1481**    \*/⊙ **Bahamas Collection on Palo Pages, 1884-1952**. With 145 different stamps (of which 135 are mint). Looks complete for period except for 5 missing stamps. Mostly fine or better.  
..... **Scott \$2,187**

**1482**    \*/⊙ **Bahamas #8/28 1862-1890 Mint and Used Collection** of 19 different stamps, 10 mint hinged and 9 used, includes shades, overall fine.  
..... **Scott \$2,072**

**1483**    \*//\*\*/⊙ **British Africa Collection in Three Stockbooks with Mint and Used** including never hinged, mostly KGV, KGVI and early QEII with some new issues from the period but definitives are virtually all short sets. Generally fine or better.  
..... **Est. \$100**

**1484**    \*//\*\*/⊙ **British America Five Stockbooks** with MNH, mint and used collection, mostly KGV, KGVI and early QEII with a fair number of new issues notably from Bermuda, etc. A number of complete definitive sets account for most of the value. Generally fine or better and mostly Caribbean.  
..... **Est. \$200**

**1485**    \* **British Asia Selection of QV to KGVI** including Basutoland (KGV), Bechuanaland (QV-KGV), Nigeria (QV), South Africa (KGVI), and South West Africa (KGV) with a total of 100 mint stamps mounted on Minkus Album pages. A clean and attractive collection of fine or better stamps.  
..... **Scott \$809**

**1486**    \*/\*\*/⊙ **British Asia Five Stockbooks with MNH, mint and used collections**, mostly KGV, KGVI and early QEII with some new issues from the period. Hong Kong incl. used 1935, NH 1949 UPU, NH1970 Year of the Dog, NH 1973 Definitive high values, Malaysia and States including North Borneo is worth a look as is the volume of India and States. Generally fine or better.  
..... **Est. \$200**

**1487**    \*\* **British Commonwealth The Commonwealth Collection**, presentation album containing issues commemorating the 1983 Commonwealth. Includes Canada "Black Print" and Falkland Islands, among several other countries. Stamps appear to be all mint never hinged, very fine. Also includes a Lighthouse stockbook with John F. Kennedy Topicals, and stamps from Turkey.  
..... **Est \$100**

**1488**    \* **British Commonwealth Queen Victoria to King George VI Era Mint**, on Minkus and other album pages. Among the several hundred stamps we noted KGVI sets, for the most part these are singles and partial sets. Overall fresh and generally fine of better.  
..... **Est \$100**

**1489**    ⊙ **British Commonwealth Australian States, New Zealand and Canada Lot**, with a collection of Canada FDC (Unitrade #s 274/1909, owner's 2010 catalogue is \$197), collection of used New Zealand (#s 51/219, owner's 2010 Scott is \$136) and a collection of used Australian States (NSW #40/111, Owner's 2010 Scott is \$262, Victoria #s 115/220, Owner's 2010 Scott is \$87). Fine or better group.  
..... **Est. \$100**

**1490**    \*//\*\*/⊙ **British Commonwealth Two 3-Ring Binders and a 32-Page Stockbook**. Includes British Europe Collection, Canada, many hundreds on stock pages to mid 1990s and best is Commonwealth new issues on 16 manilla stock pages. Generally fine.  
..... **Est. \$100**

**1491**    \*//\*\*/⊙ **British Commonwealth Dealer Stock**, all in priced 102 cards plus a few 101 dealer pages and majority are mint, with only a few used. A good variety of countries and range seems to be generally between 1930s to 1950s with singles and sets like Coronation, UPU, etc. We note several better items such as Cyprus #2 (plate 205), Pitcairn Islands #1-8, 20-30, Gold Coast #130-141, Nigeria #80-91, Gibraltar #121-122, Hong Kong #147-150, 180-183, Sierra Leone #26, Ireland used #78b and 93, etc. Total retail for the lot is \$1,462 (many were not priced and thus not counted). These were sold in the 1980s and many prices have gone up. Mostly fine or better.  
..... **Scott \$1,462**

**1492**    \*//\*\*/⊙ **British Commonwealth Carton of several thousand mint and used stamps**, from Queen Victoria to mid-20th Century, on album pages, stock pages and in envelopes. We note stamps from Australia, Mauritius, Ceylon, Burma, Pacific and Atlantic Islands and more. Also includes Malayan States MNH blocks of 1949 UPU, as well as the 1953 common design QEII Coronation issues (likely complete) MNH in blocks of four.  
..... **Est \$100**

**1493**    \*//\*\*/⊙ **British Commonwealth Selection on Auction Cards**, each catalogued by owner by Scott. Includes some better such as collection of 144 different GB, two VFNH Canada O32, a GB #5, a GB #28b and much more. Mostly fine or better.  
..... **Owner's \$1,972**



- 1494** \*/⊙ **British Commonwealth Old-time suitcase lot**, of primarily British Commonwealth and Canada in 5 binders with manilla stock pages crammed full of stamps. Some mint hinged ie. Ceylon 1935 set and 1938 to 2R, 1937 Coronation Omnibus, Canada postage, but strength in used ie. about 100 Canada #273, Hong Kong 1935 2 sets. Also dozens of envelopes filled with stamps. Lot has thousands of stamps and a few covers (6 circa 1944 China to Canada). All this has a musty smell. Containing many hundreds of primarily used Commonwealth and these have an even mustier smell which emanates from the packaging as the stamps appear quite fresh. A time-consuming restoration job awaits with great dividends at our estimate.  
..... **Est \$150**
- 1495** \*/⊙ **British Commonwealth Accumulation of British Commonwealth stamps** in albums, stockbooks and envelopes with thousands. This lot includes stamps from Australia, New Zealand, Great Britain, Ireland, South Africa, British Africa, West Indies, Pacific Islands and more.  
..... **Est \$250**
- 1496** \*/⊙ **British Commonwealth Collection of Many Hundreds of Mint and Used** stamps mounted in bound hard cover Stanley Gibbons New Imperial Album 1840 to 1936 Vol II, Mauritius to Zululand. We've noted several high value issues such as New Guinea #43-45 (used), NZ AR42 (MH) and AR44, Tasmania #2a, 6, and 15 (these 3 with 3 margins, small faults). Worthy of inspection. Generally Fine quality.  
..... **Est. \$300**
- 1497** \*/⊙ **British Guiana #19/282 Collection of Used on Home Made Pages**, includes a few mint as well. We note better such as #s 19, 25, 62, 106, 164, etc. Mostly fine or better.  
..... **Scott \$854**
- 1498** ⊙ **British Oceania Mostly Used British Oceania Collection** in two (like-new) Scott Specialty Albums (Australia plus Australia and Dependencies) and a (like-new) Minkus British Oceania Album. The Australia album (with pages to 1996) contains used from 1913 to 1971 with many better. The Australia and Dependencies album contains pages up to 1991 but no stamps and the Minkus British Oceania album contains pages up to the mid-1970s and we noted some New Zealand, Gilbert & Ellice Island mint set, and little else. Mostly fine or better.  
..... **Est. \$100**
- 1499** \*/\*\*/⊙ **British Oceania Five Stockbooks** Best is Australia and States in one volume (we noted early federal issues, 1971 Christmas half-pane of 25 etc.) else generally short sets or new issues from the mid-1970s into the 1980s. Primarily mint except Australia and New Zealand. Fine or better.  
..... **Est. \$250**
- 1500** \*/⊙ **Cape of Good Hope #2/71 Small collection of 66 different stamps**, includes both mint (44) and used including 9 varieties. We note #2, 3 and 4 used, #18a mint \*, #63-71 mint \* among others. Owner's 2012 Scott CV is \$3,175.  
..... **Scott \$3,175**
- 1501** \*/\*\*/⊙ **Cyprus Collector's Duplicates of Mint and Used** from Queen Victoria era to 1960s. On album pages and in glassine envelopes. We've noted #68 (2 MNH), #70 (8 used), and #71 (4 used). Generally average to fine.  
..... **Est. \$100**
- 1502** \*/\*\*/⊙ **Cyprus Collection on Lighthouse Hingeless Pages to 1951**. Includes 141 different stamps (123 of which are mint). A nice collection, mostly fine or better.  
..... **Scott \$3,839**
- 1503** \*/⊙ **Cyprus #1/166 Collection of Over 80 Stamps, 1880-1951** on Minkus Album pages. Approximately 80% are mint covering the QV through KGV reigns. We've noted #10 Plate #218 (used). A fresh collection of Fine or better stamps.  
..... **Scott \$915**
- 1504** \*/\*\*/⊙ **Falkland Islands #6/915 Collection of Mostly Mint**, in (like-new) Scott Specialty Album plus 102 cards. The album contains pages up to 2002 and stamps with a 2013 catalogue value of \$1,306. There is also a large stack of 102 cards with stamps that the owner never got a chance to place in the album. These are retail priced at \$1,852 and a spot check on some higher value items in these indicates that prices have gone up 10 to 20% since these were sold. A nice collection which includes islands, back of the book and Dependencies and stamps which are mostly mint (with many NH) plus some CTO and a few used. Condition is nice throughout, a few very expensive stamps have small faults. Fine or better.  
..... **Scott \$3,158**
- 1505** \*\* **Fiji #203/664 Collection of Mint Never Hinged, 1963 to 1992**, in a stockbook, originally bought as new issues, and close to complete, including back of the book and souvenir sheets. Mostly very fine.  
..... **Est. \$150**
- 1506** \*/\*\*/⊙ **G.B. and Channel Islands #11/2244 Collection of Mint and Used, 1855-2004** in home made 3-ring binder/albums including a respectful representation of the classical era. We've noted QEII Castle issues (used). Condition is Fine or better. Also includes a 3-ring binder/album from Guernsey, Jersey, and Isle of Man with issues to mid 1980s or early 1990s.  
..... **Est. \$100**
- 1507** \*/\*\*/⊙ **Gibraltar Mint and Used Collection on Lighthouse Album pages, 1886-1951** with 128 different stamps, some NH noted in the later issues (ie. 1948 £1 Silver Wedding). A nice clean collection, overall fine-very fine. Owner's 2013 Scott CV \$3,287.  
..... **Scott \$3,287**
- 1508** \* **Gibraltar #1/42 Collection (1886-1903)** consisting of 19 mint stamps on Album pages. We've noted a #3 as well as other higher value issues. Fresh with Fine or better stamps. CV \$383.  
..... **Scott \$383**
- 1509** \*\* **Gibraltar #241-594 Collection of Mint Never Hinged, 1971 to 1991**, in a stockbook, originally bought as new issues, and likely complete, including back of the book and souvenir sheets. Mostly very fine.  
..... **Est \$75**
- 1510** \*/⊙ **Gold Coast #1/127 Collection (1875-38)** consisting of over 45 mostly used stamps mounted on pages torn from an album. Over 70% are used. The mint includes a complete set of the 1938-41 KGV pictorial issues. CV \$342.  
..... **Scott \$342**
- 1511** \*/\*\*/⊙ **Great Britain and Channel Islands 1887-1982 Collection in a Minkus Album** of mint and used stamps including those from the Channel Islands. Strength is in QEII period to mid 1980s which are mostly MNH and are in a separate 3-ring binder. There are also separate 3-ring binders for Jersey, Guernsey, and the Isle of Man - all MNH. Also included are approximately 50 FDCs.  
..... **Est \$200**
- 1512** ⊙ **Great Britain #1/550 1840-1967 Collector's Duplicates** with engraved then later high value definitives. Begins with a scruffy 1 penny black, an envelope of penny reds, a glassine envelope of KEVII and KGV officials, Seahorses (many in reasonable condition) and a small bag of QEII Castles. Very high catalogue value.  
..... **Est. \$200**

- 1513    \*\* Guernsey and Alderney Collection of Mostly Mint**, in (like-new) Scott Specialty Album with pages to 2007. A nice collection, with Guernsey nearly complete to 1995 (missing some sets, including first long set) and Alderney is about half complete from 1983 to 2007. A nice, clean collection which includes a few CTO, and mostly very fine.  
..... **Est. \$200**
- 1514    \*\* Hong Kong 1966 Churchill Memorial Issue** consisting of various size blocks for each of the four denominations making 31 sets plus many duplicates, plus a few 1962 QEII definitives all MNH. Clean fresh lot over 500 stamps.  
..... **Scott \$5,587**
- 1515    \*/\*\* India #54/2330 Collection of Mint Stamps, 1899-2009**, neatly housed in a 16-page stockbook, includes both hinged and never hinged. Each stamp is neatly identified by owner. 2012 Scott CV \$1,046, with over \$500 of the CV being never hinged. An overall fresh collection, fine-very fine.  
..... **Est \$250**
- 1516    ☉ Indian States - Jaipur #5/58 + Officials Stock Page with 42 Used Stamps**, includes #58 (short corner) and #016. Overall a fine group.  
..... **Scott \$252**
- 1517    \*/\*\*/☉ Ireland Collection of Mint and Used, 1922-1999** on album pages. Attractive clean collection with generally fine or better stamps.  
..... **Est. \$100**
- 1518    \*\* Isle of Man Collection of Mint Never Hinged**, in two (like-new) Scott Specialty Albums, with a total face value of £706, plus some items in 102 cards retail priced at \$97. A nice clean collection with stamps to 2003, and includes souvenir sheets, back of the book. Mostly very fine.  
..... **Face £706**
- 1519    \*\* Jersey #1/1054 Collection of Mint**, all in 102 cards, each priced with a total ~2008 retail price of \$785. All MNH except for a few modern sets which are CTO. Includes all postage dues. These were purchased in 2008 and catalogue values have risen by 10 to 20% in many cases. Mostly very fine.  
..... **Scott \$785**
- 1520    \*\* Kiribati #325-686 Collection of Mint Never Hinged, 1979 to 1996**, in a stockbook, originally bought as new issues, and likely complete, including back of the book and souvenir sheets. Mostly very fine.  
..... **Est. \$100**
- 1521    \*\* Malta Stockbook with 45 Different MNH Sets**, with 2 of each, mainly in pairs. With #s 592-607, 612-719, B45-62, C9-21. Mostly fine or better.  
..... **Scott \$418**
- 1522    \*/\*\*/☉ Malta Collection on Lighthouse Hingeless Pages to 1949**. Includes 241 different stamps (211 of which are mint). A nice collection, mostly fine or better.  
..... **Scott \$4,057**
- 1523    \*\* Malta #423-1354 Collection of Mint Never Hinged, 1971 to 2009**, in a large stockbook, originally bought as new issues, and likely complete, including back of the book and souvenir sheets. Mostly very fine.  
..... **Est. \$200**
- 1524    \*/\*\*/☉ New Zealand Collector's duplicates, QV to 1960s**, consisting of mint and used stamps on album pages, stock pages and loose in small box. Includes an album exhibiting shading and other varieties QV to KGV. We noted many side-face issues, #127 mint hinged with fresh colour, miniature sheets of "Health" issue as well as stamps from dependencies. Several hundreds.  
..... **Est \$100**

- 1525    ☉ New Zealand #31/128 1864-1908 Group of 45 different used stamps**, we note #31, 31a, 32, 32a, 35, 36, 36a, 37a, 39, 40, 40a, 41, 48 as well as many part sets. Overall fine. Owner's CV is \$1,259.  
..... **Scott \$1,259**
- 1526    \*\* New Zealand #382/629, 791-941 Group of Year Books, 1984 to 1988**. Each complete and in nice hard bound books with slip cases. Includes a collection of MNH on stockbook pages, 1967 to 1977, mostly complete, but missing a few high values. Very fine.  
..... **Est. \$100**
- 1527    \*/☉ Pakistan #1/363 1947-74 Collection** of mint and used stamps including Bahawalpur and back of book issues. The collection is reasonably complete and fresh.  
..... **Est. \$200**
- 1528    \*\* Samoa #747-1057a Collection of Mint Never Hinged, 1988 to 2004**, in a stockbook, originally bought as new issues, and likely complete, including souvenir sheets. Mostly very fine.  
..... **Est. \$100**
- 1529    ☒ South Africa Collection of South African Aerograms (Late 1940s through late 1980s)** consisting of over 200 items - a majority of which appear to be commercial, not philatelic. We've noted over 25% are uprated and there are several unusual examples.  
..... **Est. \$300**
- 1530    \*/☉ Transvaal #72/174 1878-1896 Collection of Mint and Used** with 38 different stamps, including 24 mint hinged. Includes #s 97-99 (hinged), 111 (used), 118 (hinged), 119-120 (used), etc. Also includes some probable reprints plus a used J3 and hinged J4 and J6. Owner's catalogue value is just under \$400. A nice group and mostly fine or better.  
..... **Est. \$100**
- 1531    \*\* Tuvalu #1-514 Collection of Mint Never Hinged, 1976 to 1988**, in a large stockbook, originally bought as new issues, and likely complete, including back of the book and souvenir sheets. 30 of the stamps are used. Mostly very fine.  
..... **Est. \$100**

## British Commonwealth – Kiloware

- 1532    ☉ Great Britain Carton of used off-paper stamps** Queen Victoria to QEII sorted in envelopes. Accumulation of thousands may prove rewarding upon inspection. We noted Seahorse and Castle issues among others.  
..... **Est \$150**

## United States – Collections and Accumulations

- 1533    \*\* Large Tub With Lifetime Mint Accumulation** (1920s to date) with massive face value likely over \$3,000 but possibly more. Two binders alone were counted with over \$1,500 face. Also includes sheets. Likely a few used and mint hinged, but overwhelmingly MNH. Inspect.  
..... **Est. \$1,000**
- 1534    \*/\*\* Collection of Mint in New Lighthouse Hingeless Album, 1851 to 1964**. We note #26, then issues from 1933 to end, with better such as #803-834, very fine never hinged set, etc. Mostly fine or better and a clean, quality collection.  
..... **Est. \$400**
- 1535    ☉ Mostly Used Collection in Two Scott Specialty** "The National Postage Stamp Album" with pages up to 1993 (one with slipcase, and both in like-new condition). Stamps are mostly in the 1940s to 1980s era, but we note several earlier, all the way back to 1851. Also included is an "All American Stamp Album" with few stamps. Fine or better.  
..... **Est. \$100**



- 1536**    ◎ **Accumulation of Mostly Used Stamps**, in 4 albums including a Scott National, plus an old-time stockbook and a few envelopes with loose pages. We noted stamps from Classics as well as modern.  
..... **Est \$150**
- 1537**    ◎ **Collection of Perfins from The Americas**, in a stockbook, with about 1,800 items (no Canada). Approximately 1,700 USA including parcel posts (x8), registered (F1), special delivery, precancels and commemoratives including multiples. Also includes Canal Zone (x2), British Honduras (one, '35 Anniversary), Curacao (x11), etc.  
..... **Est. \$75**
- 1538**    ◎ **1901-54 Duplicated Accumulation of Pre-Cancels** more than half of which are Prexies with the majority of remainder being Bureau issues. Consists of several thousand stamps on over 50 stock pages. We've noted over 100 1901 Franklins, many 1932 Washingtons through 1953 Liberty plus Back of Book issues such as Revenues.  
..... **Est. \$200**
- 1539**    ◎ **Large Carton of Many Hundreds** of used stamps, some sorted into envelopes and others on stock sheets; possibly some mint. Plus a large round container with US on-paper.  
..... **Est. \$100**
- 1540**    ◎ **Group of 42 different used Revenues**, a mix of different issues all hinged on small pieces of paper, overall fine. Owner's CV over \$230.  
..... **Scott \$230**
- 1541**    ◎ **Collection of Used Stamps**, on over 150 homemade pages in a binder, 1870 to 1989. A nice collection with a high level of completeness after the 1940s and a nice showing before. We note useful back of the book, etc. Mostly fine or better.  
..... **Est. \$50**
- 1542**    ◎ **Collection of Used in Three Scott Specialty Albums**. A very nice collection, 1851 to 2008 with the period 1923 to 2008 being virtually complete, including souvenir sheets, etc. We note strong back of the book, with nice air mails. The quality is consistently very fine, and for more expensive items the collector seems to have compromised on heavier cancels rather than quality. Owner's 2010 catalogue value is \$12,168 and included is a detailed listing of each stamps value. Some small faults in the very early, else a remarkable collection.  
..... **Scott \$12,168**
- 1543**    \*/\*\*/◎ **Small Collection of Mint and Used** with a binder containing a used collection on double sided black stock pages, plus some mint never hinged singles, sets, souvenir sheets and sheets, mostly between 1985 to 2001 (owner's face for these is over \$169). Mostly fine or better.  
..... **Est. \$100**
- 1544**    \*/\*\*/◎ **Collection of mint and used stamps, 1870-1988**, housed in 8 binders. Includes 2 binders of duplicates. Collection consists of regular and back of book issues. We note precancels, perfins. Condition varies especially in the early issues. Clean and attractive collection.  
..... **Est \$250**
- 1545**    \*/\*\*/◎ **Collection of Odds and Ends in Two Lighthouse Binders** with slip cases. First binder contains mostly philatelic exhibition cards (about 35) - one from 1966 is priced at \$225. The other binder contains a collection of stationery cut squares, a nice collection of mint and used early Cuba definitives, one of the Philippines, a collection of 1933-34 US issues imperforates, varieties in pairs, blocks and sheets.  
..... **Est. \$200**

- 1546**    \*/\*\*/◎ **Collection of Mint and Used Stamps, 1908-2007** in 6 stock books consisting of singles, blocks (including plate blocks), miniature sheets and FDCs including some first flight. We've noted #704-715 MNH. Clean attractive collection. Face in excess of \$200.  
..... **Est. \$275**

- 1547**    \*/\*\*/◎ **Group of Mostly US Hunting Stamps** as received, includes Texas Waterfowl, California Ducks, Iowa Ducks, and many more of this type. Also included is a selection of Christmas Seals, an imperforate block of four of New Zealand Chalon Plate Proof, a few old documents with Belgian stamps, some US Courier labels (reprints?), US Cinderellas and much more. Should be some interesting finds here.  
..... **Est. \$100**

- 1548**    \*/\*\*/◎ **#7/2505 Collection of Mint and Used, 1851 to 1990** in a Liberty Album. Mostly used to the 1920s, then mostly mint to the 1960s, then mixed mint and used. We note several better sets and singles, especially better coils, high values, strong back of the book, especially Air Mail, Special Delivery, Postage Dues, etc. Mostly complete from 1923 to end. We also note several mint blocks from the 1920s, revenues, cut squares and more. Catalogue value is for up to #657 (1929) only and rest would probably add a few thousand. A few faults in early issues (many not counted in catalogue), else fine or better. A nice collection.  
..... **Scott \$6,858**

- 1549**    \*/\*\*/◎ **#134/1451 1870-1972 Collection of Mostly Used** in a Harris Liberty album, a 24 page stock book and a 3-ring binder of over 90 covers. The stock book has an owner's CV of \$1,881. We noted two #291. There are thousands of stamps not counted.  
..... **Est. \$500**

- 1550**    \*\* **#325/802 US and UN in Binder**, with a stock of flag sets and sheets, also some issues from the 1980s and 1990s. Very fine, never hinged.  
..... **Scott \$455**

- 1551**    ◎/\*\* **#RW1/RW62 Group of 66 Duck Stamps**, mostly used, includes one mint (RW59), all are affixed to small pieces of paper cut from approval book. Overall fine. Owner's 2012 Scott CV \$1,378.  
..... **Scott \$1,378**

## United States -- Postage Lots

- 1552**    \*\* **Small Booklet Collection**, all identified in 102 cards, between #s BK132 and BK183. Only a few are duplicated, else a nice selection. Very fine.  
..... **Face \$230**

## Foreign -- Collections & Accumulations

- 1553**    \*/\*\*/◎ **Collection of African Countries** including former British Colonies; mostly post independence issues. Includes mint sets which have a low CV but are moderately scarce. Owner estimates over 1,500 stamps with trivial duplication. Clean lot, F-VF with some duplicates.  
..... **Est. \$100**

- 1554**    \*/◎ **Austria 1850-1918 Collection**, with 162 different, mostly used stamps mounted on album pages. Includes regular and back of book issues. Overall fine. Owner's CV \$856.  
..... **Scott \$856**

- 1555** \*/\*\*/⊙ **Austria #3/1833 Collection of Mint and Used, 1850 to 2000** in a (like-new) Scott Specialty Album and in 102 cards. The album contains a great many stamps with mostly used to 1920 then predominantly mint (and mostly NH) until the end. We note #520-556 Set (NH), 599-303 (NH), B57-65, B69-71 (mint hinged), C32-46 (NH) to name just a few. This album would not need much to complete. Strong also in back of the book, including occupation countries, etc. Also includes a large stack of 102 cards with stamps missing from the album (in the #1444/1833 range) retail priced at \$340. A nice, clean collection and mostly fine or better.  
..... **Est. \$300**
- 1556** ⊙ **Austria - Lombardy-Venetia #1/24 1850-1863 Small Used Collection**, 17 different on Album Pages, overall fine. Owner's CV \$1,243.  
..... **Scott \$1,243**
- 1557** ⊙ **Brazil #993/2713 1965-99 Collection of Used Stamps** hinged in 3 notebooks consisting of several hundreds of issues. Duplication.  
..... **Est. \$100**
- 1558** ⊙ **China Accumulation of Over 1,000 Used Stamps** in a small stockbook and on Vario pages ranging from 1920s through modern era. Owner's CV \$1,600. With duplicates.  
..... **Owner's \$1,600**
- 1559** \*/\*\*/⊙ **China 20th Century Collection** of mint and used stamps including souvenir sheets, miniature sheets, blocks, and singles from the People's Republic of China, the Republic of China, and some Hong Kong also a 1996 Annual Collection and a folio of over 50 covers and postcards.  
..... **Est. \$100**
- 1560** \*/\*\*/⊙ **China (PRC) Accumulation of Mint and Used Stamps** mostly from 1960's through 1990's mounted on a Vario pages, on 102 cards, and loose in an envelope. We noted #828-31, 1131-42 (complete set), and #1557/72 all MNH. Owner's CV \$788  
..... **Owner's \$788**
- 1561** \*/⊙ **Cuba 1898-1899 Collection of 25 different** includes both mint (18) and used stamps all issued under Administration of the U.S.A.. Owner's 2012 Scott CV \$553.  
..... **Scott \$553**
- 1562** \*/⊙ **Danish West Indies #1/58 Collection** consisting of 65 mint hinged and used stamps including Postage Dues. A nice clean collection generally fine or better.  
..... **Scott \$2,346**
- 1563** ⊙ **Denmark 1851-1922 Old Time Collection** consisting of several dozen classics plus 11 locals and a page of revenues. Also a page of envelope cut squares. We've noted several high value stamps. Mixed condition.  
..... **Est. \$150**
- 1564** ⊙ **Denmark Old Time Collections** spanning classical period to late 20th century consisting of several hundred issues mostly off paper, with some on album pages, sorted in glassine envelopes, or on stock pages. Includes regular and "Back of Book" issues. Mixed condition.  
..... **Est. \$150**
- 1565** \*/\*\*/⊙ **Denmark Accumulation of Mint and Used Stamps** spanning classics through early 1960's consisting of regular and Back of Book issues. There are over 50 classical issues (used and mint), blocks, partial and complete sheets (mint), plus 1974 and 1975 annual collections - all in a stock book and stock pages.  
..... **Est. \$100**

- 1566** \*/\*\*/⊙ **Denmark #2/299 1851-1946 Mostly Used Collection** in a Schaubek spring back album consisting of regular issues, semi-postals, air mail, postage due and other Back of Book issues. We've noted a number of high value items such as #2 mint with 3 generous margins, 24 (unused no gum), 68, 81, 82, 126, 156 (both used), 05 (MH), P18 and more. Attractive clean collection with over 300 stamps. Average to fine; generally sound. CV \$8,893.80  
..... **Scott \$8,893**

- 1567** \*/⊙ **Egypt Collector's Duplicates** of mostly used and some mint hinged from classic period to early 1960s on album pages and stock pages, also a box of used stamps sorted in glassines. We noted better such as commemorative sets from between the wars.  
..... **Est. \$100**
- 1568** \*\* **Europa 1956-1959 Issues** complete mounted on pages, mint never hinged, very fine. Also includes Switzerland #376-377 (PTT overprint).  
..... **Scott \$539**
- 1569** ⊙ **Europe Collection of European Perfins**, in a stockbook with approximately 1,400 items including German States (x460), Luxembourg (x10), Sweden (x22), Norway, Czechoslovakia, Hungary, Romania, Denmark, Spain, Switzerland, Italy, Greece, Austria, Russia, Poland, etc. Mainly pre-WW II with several commemoratives.  
..... **Est. \$75**
- 1570** \*/\*\*/⊙ **Europe Collection in Seven Albums**. With either Lighthouse or Scott Albums, some with protective slipcases. With Germany (1945 on), Austria (1945 on), France (1945 on), Germany and Colonies, Eastern and Southern Europe (2 volumes). A percentage of some albums have been stripped of better items, but many thousands remain with a good potential for very high catalogue value. Also includes a decent British America album. Mostly fine or better.  
..... **Est. \$250**
- 1571** \*/⊙ **Europe Five Volume Collection of Non-Commonwealth Europe** in "1.5 inch" Devon Albums. Stamps are neatly arranged by Scott number, mostly used or CTO and the approximately 12-15,000 stamps are mostly post WWII. A lifetime pursuit with only a few areas of modest value such as Germany.  
..... **Est. \$200**
- 1572** \*/\*\*/⊙ **Finland 1870's to 1970's Accumulation** consisting of mint and used stamps in an album, on album pages and stock pages, in 5 small stock books and some sorted in envelopes. Includes regular and Back of Book issues. We noted a number of MNH blocks from late 1940's.  
..... **Est. \$150**
- 1573** **E/P France Presentation Album, 1970 to 1975** with slip case. With 6 deluxe die proofs, as well as MNH stamps from the era. Very fine.  
..... **Est. \$150**
- 1574** \*\* **France Arphila 1975 Paris Presentation Book** with slip case. Includes exhibition labels, stamps in blocks, deluxe proofs (x14), souvenir sheet and engravings. These were produced in very small numbers, scarce and in very fine condition.  
..... **Est. \$300**
- 1575** ⊙ **France #1/3672 Lot of Used** all identified and priced in 102 cards in 3 binders. A nice variety, with majority being from 1850s to 1940s and includes back of the book. Of the total catalogue of \$3,027 one finds \$1,488 worth of different stamps. Not included in the total catalogue value is a further \$5,022 cat. value of stamps that are faulty to a certain degree. Mostly fine or better.  
..... **Scott \$3,027**



- 1576**    \* France #6/3868 Lot of All Different Used all identified and priced in 102 cards, with approximately 380 different stamps. Starts with classics which include shades, and strong in this section up to the 1940s, then we see a jump to the 2000s, with many complete sets. Also includes back of the book, with air mails and postage dues. The quality throughout is very nice, with a large number of chosen postmarks and centering. Catalogue value for regular issues is \$2,857 and for Back of the book \$725. A nice offering.  
..... **Scott \$3,582**
- 1577**    \* France #15/3250 Collection of Used in Home Made Album, from the 1860s to 1970 plus some more modern on stock pages. Includes a few mint and back of the book with some useful stamps, etc. Owner's 2008 Scott catalogue value is \$519. Mostly fine or better.  
..... **Scott \$519**
- 1578**    \*/\*\* France #92/1281 Dealer Stock of Mint Sets and Singles all in 102 cards, each identified and priced, in two binders. Catalogue value is for only the different stamps and sets. A few faulty, as well as duplication were not counted. Includes \$1,174 in regular issues and \$898 in back of the book issues. Mostly fine or better and hinged, although we noted several never hinged.  
..... **Scott \$1,072**
- 1579**    \*\* France #103/2126 Dealer Stock of all Different Mint Never Hinged in 102 cards, each identified and priced. With #103 to 2126, also back of the book #B44 to B423a plus some airmails. Apparently all sound, and fine to very fine.  
..... **Scott \$580**
- 1580**    \*/\* France & Colonies Collection on Stock Pages With Many better sets and singles plus good semi-postals, Back of Book issues. Condition varies especially with earlier issues as expected. Otherwise many of the mint are MNH; we've noted #226b (MNH). Generally clean, fine-very fine.  
..... **Est. \$1,000**
- 1581**    \* France and Area Collection of Perfins, in a binder, with approximately 1,200 from France (x520), Belgium (x286, including 2 German Occupation), Netherlands (x361), Monaco (x14), Indo-China (x3) and other French Colonies (x19). Mainly pre-WW II with commemoratives scattered throughout.  
..... **Est. \$75**
- 1582**    \*/\*\*/\* France and Colonies Collector's Accumulation Including Many Classics plus a collection of town and city cancellations from Abbeville to Zinswiller, plus various Paris sub-offices and French colonies on over 125 homemade pages in a 3 ring binder. Plus collector's duplicates on manilla stock pages and mounted on album paper. Also includes some French colonies.  
..... **Est. \$200**
- 1583**    \*/\* France Offices in China #1/39 - 1894-1903 Selection of 60 mint and used stamps including #12A used. A number of the items have faults which have been identified but not counted.  
..... **Scott \$436**
- 1584**    \*/\* France Offices in China #1/62 France - Offices in China Yunnan Fou 1903-19 Attractive Selection of 40 mint and used stamps on a stock card. #3 is a forgery and not counted. Generally Fine or better.  
..... **Scott \$422**
- 1585**    \*/\* France Offices in China #17/69 1908-19 Selection of China-Pak Hoi Stamps consisting of mint and used stamps including a number of higher valued items such as #30 and 31, both used. Generally fine or better.  
..... **Scott \$411**

- 1586**    \*/\* France Offices in China #1/78 1901-1919 Selection of China-Canton Stamps consisting of over 50 used and mint stamps including a number of higher value items such as #47 mint hinged, #63 used, and others. Forgeries and those unused with no gum were not counted. Some duplicates.  
..... **Scott \$446**
- 1587**    \*/\* France Offices in China #2/83 Hoi Hao 1901-1919 Selection of mint and used issues. We noted a number of higher valued items such as #10 used, #11 mint hinged, #12 used, #13, 30, 66, 82, and 83 - all MH. #1, 10, and 29 have thins, and #8 and 27 are forgeries and were not counted. Some items have previous owner's or expert's marks on gum side. Generally Fine or better.  
..... **Scott \$958**
- 1588**    \*/\* France Offices in China #32/81 Hoi Hao 1906-1919 Selection of 38 mint and used stamps. We noted some higher value items such as #65 and #66 both MH. An attractive selection of Fine or better items with some duplicates.  
..... **Scott \$496**
- 1589**    \*/\*\*/\* German Democratic Republic Collection of Mint and Used, 1949 to 1990 in a Scott Specialty Album, with a mixture of mint hinged and never hinged, used (some CTO) and nearly complete to the mid-1970s. Probably 40% complete to the end. Includes back of the book. A nice collection, which includes lots of better singles and sets, all in nice quality.  
..... **Est. \$200**
- 1590**    \*\* Germany 1995-2000 Mint Never Hinged, complete sets for each year 1995 through 2000 sorted in glassines, overall very fine.  
..... **Scott \$612**
- 1591**    \*\* Germany 1980-1989 Mint Never Hinged, complete sets for each year 1980 through 1989 sorted in glassines, overall fine-very fine.  
..... **Scott \$512**
- 1592**    \*\* Germany 1970-1979 Mint Never Hinged, complete sets for each year 1970 through 1979 on stockcards, overall fine-very fine.  
..... **Scott \$342**
- 1593**    \*\* Germany 1960-2000 Collection of Mint Never Hinged, regular and semi-postal issues consisting of over 1,700 stamps and souvenir sheets; virtually complete with approximately 25 issues missing.  
..... **Scott \$2,068**
- 1594**    \*\* Germany 1928-44 Selection of Mint Never Hinged, regular issues as well as back of the book. We note #B29-B30 is a gutter pair while B38 (these issues Michel CV €100) and C57-C58 have labels or selvage with inscription. The remainder have Scott CV \$187.  
..... **Scott \$200**
- 1595**    \* Germany 1875-1948 Collection of German MH Stamps including semi-postals (#B1/295), and a few booklet panes identified by Scott numbers and mounted on stock pages. Clean, attractive collection.  
..... **Scott \$945**
- 1596**    \*/\*\* Germany 1949-82 Selection of Berlin Occupation Issues with 9N61-69 (MH), 9N81-3 (MNH and MH - set of each), 9N94-8 (MNH), 9N99-100 (MNH and MH - set of each), 9N101-2 (MH) and 9N148/445 all MNH. Sets are complete and have fresh colour.  
..... **Scott \$463**

**1597**    **Germany 1948-62 Collection of used Berlin Occupation** stamps including semi-postals consisting of 125 items on 3 vario pages. We noted a number of higher value items such as #9N6, 9N10, 9N16-17, 9N38, 9N61-3 and 9N69 among others.  
 ..... **Scott \$1,167**

**1598**    **Germany 1872-2011 Extensive Selection of Used Stamps** carefully assembled on 28 manilla stock pages in a 3-ring binder and labeled with Scott numbers. Includes thousands of stamps with some duplication.  
 ..... **Scott \$6,450**

**1599**    **Germany 1949-2010 Collection of Used German** regular issues as well as some semi-postals in a multi-ring "SAFE" album, and a Lindner album (both hingeless and closely packed), and in a 3-ring binder with Vario pages. Appears to be virtually complete. Clean attractive collection.  
 ..... **Scott \$3,065**

**1600**    **\* / Germany Accumulation of several collections** with German States and Germany to mid 1900s including Occupation stamps and other Back of Book issues mounted on album pages and on manilla stock pages. Thousands of stamps with strong representation from German States.  
 ..... **Est. \$250**

**1601**    **\* / \*\* / Germany #1/2303 Collection of Mint and Used, 1868 to 2004** in two Scott Specialty Albums (with pages to 2006). Starts with some used North German Confederation issues, then Germany proper with used #s 1 to 10, then mostly used to 1921, then a mixture of mint and used to the end, with much NH from 1969 on (looks complete 1948 to 1998). Includes many better singles and sets. Includes some newer issues on 102 cards, etc, retail priced at \$352. A nice, clean collection with a high catalogue value.  
 ..... **Est. \$300**



x Lot 1602

**1602**    **\*\* Germany #9N1/234 1948-99 Collection of MNH Berlin Occupation** stamps including semi-postals on 12 Vario pages. We noted several high value items such as #9N17-19, 9N28-9N29, 9N32, 9N34, 9N66, 9N68 as well as the 1953 re-engraved Liberty Bell series. A clean, attractive collection.  
 ..... **Scott \$2,261**

**1603**    **\* Germany #9N1/190 1948-62 Collection of MH Berlin Occupation** stamps including semi-postals consisting of over 115 items on 2 vario pages. Clean, fresh stamps.  
 ..... **Scott \$500**

**1604**    **Germany #33/650, B1/B297 Small Stockbook of Used Germany**, neatly arranged, identified and catalogued by owner, with a total CV of \$3,150. Overall fine-very fine.  
 ..... **Scott \$3,150**

**1605**    **\*\* Germany #1265/1769, B547-740 Stockbook with MNH issues from 1978 to 1992**, in year sets. Apparently only missing a few issues to be complete. Mostly very fine.  
 ..... **Scott \$955**

**1606**    **\*\* Germany #2106-2485, B880-B1009 2001-2008 Mint Never Hinged**, stockcard filled with mint never hinged stamps, overall very fine.  
 ..... **Scott \$645**

**1607**    **Germany #B1-291 1919-45 Collection of Semi-Postals** consisting of over 190 used stamps on 3 stock pages. Generally very fine.  
 ..... **Scott \$528**

**1608**    **\*\* Germany #B3/301 1922-48 Collection of MNH German Semi-Postals** consisting of 98 items on 2 vario pages. Generally very fine with fresh colour.  
 ..... **Scott \$653**

**1609**    **\*\* Germany #B10/293 1924-45 Selection of MNH Semi-Postals** consisting of 30 higher value issues/sets. Note #B173 has tone spots on gum. Generally VF.  
 ..... **Scott \$726**

**1610**    **\*\* Germany #B19/136 1927-1939 Selection of Semi-Postals** consisting of 40 MNH stamps including 2 souvenir sheets (B90 and B102); all with fresh colour. Very fine.  
 ..... **Scott \$521**

**1611**    **\*\* Germany #B144/347 1939-55 Selection of Semi-Postals** with 30 mint never hinged, fresh colours, fine-very fine.  
 ..... **Scott \$490**

**1612**    **\*\* Germany - DDR 1951-1990 Collection of Mint Never Hinged** stamps including back of book issues as well as souvenir sheets. Consists of 13 double-sided Vario pages with most stamps owner identified by Scott numbers. Some duplicates. Many sets are complete. We noted #82 (MNH).  
 ..... **Scott \$1,365**

**1613**    **\* / \*\* / (\*) Germany - Saar 1948-1957 Mint Collection** over 110 stamps, including semi-postals on 2 vario pages.  
 ..... **Scott \$562**

**1614**    **Germany / Berlin #9N13/9NB20 Collection of 105 Different Used**, on a stock page, from 1948 to 1960 with many better such as #s 9N27, 63, 80, 84-100, B4-5, etc. Mostly fine or better.  
 ..... **Scott \$635**



**1615**    **\*/\*\*/⊙ Germany and States Back of the Book, States, Colonies and Occupation Collection** in two filled Scott Specialty Albums with slipcases with a mixture of mint and used, with much NH, especially in the Semi-Postals. Quite extensive collection with a great many sets and singles cataloguing over \$100. We note three Oldenburg stamps accompanied by Sisonondo certificates. One album contains Semi-Postals, which look complete from 1940 to 1999 plus other back of the book issues including Occupation issues. The second album contains German States and Colonies. A nice, clean collection with a high level of completion in some cases, with nice quality throughout and a catalogue value of well over \$10,000.  
.....**Est. \$1,000**

**1616**    **\*\* Germany, DDR, Berlin Collection of Year Sets, 1976 - 1990.** Each year in its own glassine, with Germany (1979), DDR (1976, 1978 to 1982, 1987 to 1990) and Berlin (1980 to 1983, 1988 to 1990) Some have souvenir sheets and years are apparently complete for regular issues. Also included is #9N66 (x2). Fresh, mint never hinged, very fine.  
.....**Est. \$200**

**1617**    **\*/\*\* Germany, France Consignment Remainders in Stock Cards and 102 Cards,** with a card full of mint hinged Germany (1930s to 1950s), a mint imperforate France Franchise Militaire single, an Indo-China Canton overprint (Scott #26), a 1989 mint imperforate single from France and a card with France stamps overprinted RF. Inspect.  
.....**Est. \$100**

**1618**    **\* Germany-DDR 1949 Selection of MH DDR stamps** consisting of 34 items including 4 souvenir sheets. Note #82, 84 and 264a among other higher valued items. Very fine.  
.....**Scott \$479**

**1619**    **\*/⊙ Greece Several mint and used collections** on loose Scott Album pages with the majority of stamps from Classics to pre-WWII period. There are multiples of some classics highlighting shades. Also includes Back of Book issues. Condition varies, especially on early issues.  
.....**Est \$250**

**1620**    **\*/\*\*/⊙ Greenland Accumulation (1905-late 1970's)** of mint and used stamps on album pages, stock pages, and loose. We've noted 3 complete sets of #1-9 (both 1946 values are never hinged with extra block of 4), and #19-21 mint hinged. Older issues include Parcel Post (4 mint, one used incl. Q1, Q10, Q11) and a 1935 Thule set. Also, complete sheets of #1 (x8), 2, and 28 plus partial sheets as well as other blocks and singles. Generally Fine or better.  
.....**Est. \$200**

**1621**    **\*/\*\*/⊙ Greenland 1905-1946 Collection of mint and used on Lighthouse Album pages,** includes #1-6 (NH), 8 (NH), 9 (\*), Q1-Q2 (used), Q3 (\*), Q4 (NH), Q4b (used), Q6 (NH), Q6a (NH), Q7 (NH), Q8 (NH), Q8a (\*), Q10 (\*) and Thule Michel #1-5 (CV €40). A nice fresh collection, overall very fine.  
.....**Scott \$736**

**1622**    **\*/⊙ Hungary Stock Sheets and Album** Several dozen stock sheets with duplicated souvenir sheets (B94, B97, etc.) revenues, and esoteric accumulated over the decades, and an old springback album with many hundreds of different stamps. Overall nice quality.  
.....**Est. \$100**

**1623**    **\*/⊙ Hungary #4/1801 1871-1966 Collection of Mint and Used** stamps in a Schaubek album. Mostly mint fresh from early 1930s. We noted most sets are complete after WWII. Includes back of book issues as well. Owner's CV \$1,649.  
.....**Est. \$200**

**1624**    **⊙ Hungary #7/3956 1871-2005 Almost Complete in Seven Hingeless Lighthouse Albums** Starting with the 1871 engraved issue, this collection has the album pages virtually complete except for some gaps in the complicated period of 1874-1906, a few in the 1990s, and virtually none of Western Hungary and other regionals and occupations. There are a few mint where a used was not found, but only one set was noted as mixed. We noted among other better items #7-12, 462-5, 486, Semi-official "B" #1-17, 18-34, 35-52, 80-87, 94, 7 and others; Air Mail C1-9, 12-23, 24-25, 26-34, 95, CB1D, CB2, CB13-14, etc. All of these fine-very fine used. Removed from the collection as separate lots were #1-6 and C49. The owner as careful not to include any damaged stamps and you will not be disappointed with the quality. A few duplicates are included which add value. Fine-very fine throughout. Also included, 3 specialized catalogues and new, still-wrapped eighth Lindner binder and slipcase.  
.....**Est. \$1,500**

**1625**    **\*/\*\*/⊙ Iceland Several Collections (1900-1960's)** consisting of mint and used stamps on album pages, on stock pages, and in glassine envelopes. Includes regular and "Back of Book" issues with good representation from classical era. We've noted several high value items such as #86-91 MNH, 1939 New York World Fair issues (blocks of 4 MNH), B5 Souvenir Sheets both MNH and CTO among others. There are also 35 sheets, mostly from 1950's.  
.....**Est. \$250**

**1626**    **\*/⊙ Iceland #9/186 1876-1931 Collection** consisting of over 125 mint and used regular and official on nine album pages. Clean attractive collection which includes #9, 13, 14, 44B, 140, 149, among other higher value items. Generally fine or better. Apparently most with postal cancels.  
.....**Scott \$4,550**

**1627**    **\*/\*\*/⊙ Iceland #10/576 1876-1970 Collection of over 140** mint and used stamps on album pages. We noted several high value items such as #28 used, 49 MH, O12 and O39 (both used). Old CV \$773; current CV is higher.  
.....**Est. \$200**

**1628**    **\*/⊙ Indo-China #1/104 1889-1922 Selection** of over 275 mint and used stamps. A fine selection ranging from items with fresh colour to those with some fading. Several forgeries were not counted. Generally fine or better. Some duplication.  
.....**Scott \$592**

**1629**    **\*\* Israel #546-1556 Collection of Mint Never Hinged with Tabs, 1974 to 2004,** in two large stockbooks, originally bought as new issues, and likely complete, including souvenir sheets. Mostly very fine.  
.....**Est. \$100**

**1630**    **\*/⊙ Italian and German States, etc. Group of Italian and German States, etc.** with some identified by owner as Tuscany # 4, 6, 19, Modena # 5 and 6. Also includes a group of unused Heligoland stamps, Baden, etc. Many faults on the early issues, else some scarce stamps, and would have a high catalogue value if all legitimate. Sold as is.  
.....**Est. \$100**

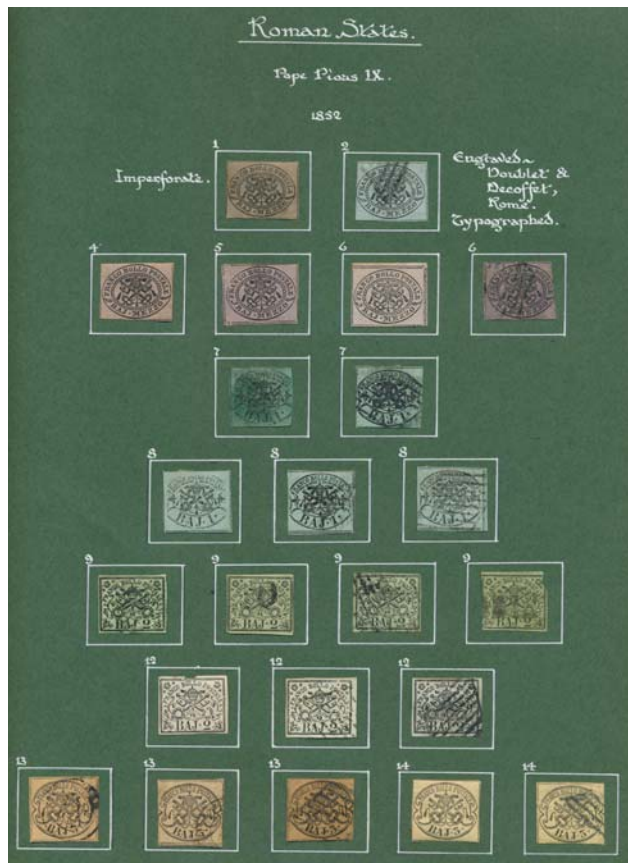

x Lot 1631

- 1631 \* / ○ Italy - Roman States 1852-1868 Collection of Stamps and Covers** 1852 issues #1-9 (approximately 87 mostly used items), 1867 #12-18 (approximately 43 items), 1868 #19-25 (approximately 48 items), plus 4 covers (#5 single franking, #5 2 singles with reasonable large margins, #9 strip of 4 to Kentucky, and #21, 22, 24 to England), as well as 2 pages of reprints (36 items). All in mixed condition and includes genuine and forged items (we did not count a damaged 50 baj which is a clever forgery in the general collection). A useful study group without any items for the perfectionist. Huge catalogue value if all genuine but most cut into etc.  
..... **Est. \$500**
- 1632 \* / \*\* / ○ Japan Small Carton with Accumulation from Late 1930s to Late 1960s** with hundreds of mostly MNH. Earlier issues are often used. We've noted #636A NH, C43 coil strip of 4 NH and souvenir sheets from late 1940s. Plus a few used Ryukyu Islands including C1 and E1. A clean lot.  
..... **Est. \$100**
- 1633 \* / \*\* Korea Early 1960's Accumulation** consisting of 2 thematic booklets - 1963 Musical Instruments (#417-26 MH), and 1964 Scenic issues (#434-43 and 439a-53a MH), as well as 1964 Olympics sets (15x #449a-53a MNH and 8x #449-53 which are curled), plus such items as 2x #443a and more. CV over \$1,022  
..... **Est. \$150**
- 1634 \* Korea #290/455 Annual Collections (2) 1959-64** issued by the Ministry of Communications consisting of mint hinged stamps in 2 bound leather albums including Air Mails. All sets are complete. We've noted several high value issues such as #368, 370, 396, C27-C30 plus more. An excellent collection. Very Fine.  
..... **Est. \$400**
- 1635 \* / \*\* Liechtenstein #4/122 Collection of 153 Different Mint**, on a stock page, with most in sets including #4-9, 157-159, 176-184 (these NH). Mostly fine or better.  
..... **Scott \$640**

- 1636 ○ Mexico 1860s to 1960s Collection of Used Stamps** in 32 page stockbook with duplicates containing regular issues, overprints, Back of Book issues, etc. Undated inventory notes are included. Hundreds of stamps in generally fine condition or better.  
..... **Est. \$200**
- 1637 \* / \*\* / ○ Mexico 1882-1991 Collection of Mint and Used Stamps** in a 64 page stock book with duplicates including both regular and Back of Book issues. Mint are mainly in the late 1950s and 1960s period. Overall condition is fine or better.  
..... **Est. \$150**
- 1638 \* / \*\* / ○ Monaco Valuable Accumulation of Mostly Mint Never Hinged** from 1922 through early 1980's of regular and "Back of Book" issues plus a number of covers in 2 stockbooks. We noted a number of more valuable items such as #159 (MH), #204-8 and #209-13 (MH) plus B34, B35 (MNH) and B36-50 (MH). High CV. Generally Fine or better.  
..... **Est. \$750**
- 1639 \* / ○ Montenegro #2/110 Collection of Mint and Used**, hinged on Scott pages, often with one of each mint and used. #s 2 and 3 have expert marks on reverse. Mostly fine or better.  
..... **Scott \$303**
- 1640 \* / \*\* / ○ Netherlands & Colonies Collector's Accumulation of Mint and Used Stamps** from classical period to mid 1900s. We've noted blocks of 4 (MNH) for the 300th Anniversary of Rembrandt's birth (B241-95) as well as 1940 overprints #226-243 (MH). Good representation of classics as well as Back of Book issues. Includes stamps from the Netherlands Antilles, Curacao, Netherlands Indies, and Surinam. Inspection may prove rewarding.  
..... **Est. \$200**
- 1641 \* / \*\* / ○ New Caledonia #6a/220 1883-1941 Selection** of 114 mostly used issues including some 1928 postage due issues. We noted a number of higher value items such as #7 (MH) with generous margins, #7a used with design cut into on lower right, and #13 and 13a used as a gutter pair. #58 and #64 are forgeries and not counted. Generally Fine or better. Some duplication.  
..... **Scott \$463**
- 1642 ○ Norway Accumulation of mostly used stamps** ranging from the 1880's through mid 20th century on album and stock pages. Includes what appears to be a study of Post Horns consisting of a couple hundred stamps. We've noted a significant number of official stamps as well. Condition varies.  
..... **Est. \$100**
- 1643 \* / \*\* / ○ Norway Accumulation of Mostly Post WWII** to end of 20th Century consisting of mostly MNH stamps in partial sheets, blocks and singles in 2 stock books and various envelopes. Also includes 4 annual collections and a number of presentation packs from 1990's. Also includes handbook on Norwegian stamps in Norwegian.  
..... **Est. \$100**
- 1644 \* / ○ Norway #1/289 Collection of Mostly Used Stamps, 1855-1947** mounted in an illustrated spring back Norwegian album with a majority of the sets complete. The album contains shades and other varieties. We've noted #1 used with good margins, a pair of #2, #3, 6, 7, 13, 28, 66, 67, 68, and #218 (all MH and used) and more, such as Amundsen's 1925 North Pole set (used) and 1942 Official set (used). This is a carefully selected, clean, attractive collection. Fine to very fine.  
..... **Scott \$8,794**





x Lot 1645

- 1645** \*/⊙ **Norway #1/301 1855-1949 Collection** on home-made album pages consisting of regular issues as well as semi-postals, postage due, and officials. We've noted a number of high value classics such as #1-3, 13, 28, 41, and 64 through 68. Complete (used) sets include 1909-18 King Haakon VII and 1925 and Amundsen's Flight to the North Pole. In many cases there are multiple copies of an issue to illustrate shade varieties. A clean collection of F-VF stamps.  
.....**Est. \$1,250**

- 1646** \*/⊙ **Norway #1/359 1855-1957 Accumulation of Mint and Used** stamps on album pages consisting of several thousand stamps including semi-postals, postage due, air mails and officials. We noted 4 #1 with generous margins, #2, 3, 7, 13, 23, 25, 28, among others. Also noted 1909 King Haakon VII set (Mint Hinged), Amundsen's 1925 Flight to the North Pole set and more. Not checked for watermarks, perfs or colour shading.  
.....**Est. \$500**

- 1647** ⊙ **Norway #1/366 1855-1958 Collection** of used stamps on home-made album pages. We've noted several higher value items such as #1 with generous margins, #2, 3, 6, 13, 41, and 218 among others. The collection appears to be virtually complete. Not checked for watermarks, perfs or shades - owner's identification accepted. Clean attractive collection. Generally Fine or better. CV \$5,119.  
.....**Scott \$5,119**

- 1648** \*/⊙ **Norway #1/405 1855-1962 Collection** consisting of over 475 mint and used stamps on Schaubek album pages including semi-postals, postage due and officials. Includes several higher value items such as #1 with four margins, #2, #3 and #7, and more. Not checked for watermarks, perfs, or colour shading. An attractive collection, generally fine - very fine.  
.....**Est. \$500**

- 1649** ⊙ **Norway #2-21 1856-75 Small Collection of 32 Classics**, used stamps on Stanley Gibbons album pages including shading varieties. Clean collection with explanatory notes. F-VF with fresh colour in most stamps.  
.....**Scott \$2,483**

- 1650** \*/\*\*/⊙ **Norway #72/854 1915-84 Collection of Norway Mint and Used** consisting of approximately 400 issues neatly arranged on Vario stock pages. We've noted #340-42, 373, and B54-56; all MH. Clean attractive collection in Lighthouse Leatherette Album with sleeve. Owner's CV \$590.  
.....**Est. \$75**

- 1651** \*/\*\*/⊙ **Norway #11/12 + 01/63 1889-1952 Primarily Used Postage Due and Officials** in a small stock book. Up to about 10 duplicates of each, but overall nice quality. Fine or better. CV \$1,463.  
.....**Scott \$200**

- 1652** \*/\*\*/⊙ **Paraguay Collection Spanning Classical Period to Late 20th Century** consisting of over 600 mostly different mint stamps on vario pages. Clean lot.  
.....**Est. \$50**

- 1653** \*/\*\*/⊙ **Philippines Accumulation of thousands (1890-1960s)** of mint and used on manilla stock pages, envelopes, album pages, part sheets, etc. Most of the quantity is 1950s-1960s and consists of purchases in new issues in various quantities, much is never hinged.  
.....**Est. \$100**

- 1654** \*/\*\*/⊙ **Poland Collection of Mint and Used in Carton**, with a Scott Specialty Series Poland album in nice condition with mint and mostly used stamps, including some better semi-postals, three binders containing stamps, covers and FDCs. Also more covers and stamps in envelopes. Mostly fine or better.  
.....**Est. \$150**

- 1655** \*/\*\*/⊙ **Poland-German Occupation N34-N103 1940-44 Collection of General Government Occupation Stamps** (mint and used) including back of book issues. Consists of over 150 stamps of which many are MNH.  
.....**Scott \$167**

- 1656** \*\* **Portugal Azores & Madeira NH 1980 to 2002 collection**, all different including Azores (115 stamps, 14 souvenir sheets, \$261) and Madeira (109 stamps, 15 souvenir sheets, \$262), in complete sets, not complete for period but a nice group with much topical appeal, clean, mint never hinged, very fine. (Scott 2011 catalogue value).  
.....**Scott \$522**

- 1657** \*/\*\*/⊙ **Russia #8/5110 Collection of mint and used stamps, 1858-1982**, housed in 8 binders. Clean and attractive, often with both mint and used example of an issue. Includes back of the book issues. Overall fine.  
.....**Est \$500**

- 1658** \*/⊙ **Russia #12/3943 1865-1972 Collection of Mint and Used** on album pages in three 3-ring binders. Many of the used are CTOs. Pre-revolution is respectable. Owner's Scott 2011 CV \$4,071  
.....**Est. \$500**

- 1659** \*/\*\*/⊙ **Saar #155/322 1947-59 Collection of Over 190 Mint and Used** stamps mounted on hingeless lighthouse album pages. Includes "Back of Book" issues. We noted C12 MNH with light crease as well as complete sets of Pres. Theodor Heuss MNH.  
..... **Est. \$120**
- 1660** \*\* **San Marino 1960s and early 1970s MNH sheets** and partial sheets, some with a bit of curl. Owner claims the face value is 780,860 Lire, with perhaps 5,000 stamps.  
..... **Est. \$350**
- 1661** \*/\*\* **Scandinavia Stockbook of Mainly NH**, all different modern issues, with singles and sets, souvenir sheets and booklets. With Finland (\$97), Greenland (\$155), Iceland (\$154), Norway (\$153), Sweden (\$280), etc. Owner's catalogue value is \$920. Mostly fine-very fine.  
..... **Scott \$920**
- 1662** ⊙ **Scandinavia Carton Containing an Album of Used** stamps with city and town cancellations on home made pages, a shoe box full of used stamps sorted in envelopes, a handbook on Norwegian stamps (1963) in Norwegian, plus a couple dozen catalogues and other literature.  
..... **Est. \$50**
- 1663** \*/\*\* **St. Pierre & Miquelon #172/599 1938-94 Selection of Mostly Mint Stamps** including back of book issues. We noted #Q1 (MH). Some duplication.  
..... **Scott \$261**
- 1664** ⊙ **Sweden Old Time Collection (1855-1936) of over 130** mostly used regular and "Back of Book" issues from the classical period mounted on album pages. In passing we noted #2, 12a, 14, 18, LX1 (no gum unused), J4 (MH), J7 among others. Not checked for perfs or watermarks. Owner's identification accepted. A few mint stamps are included. Generally Fine.  
..... **Est. \$150**
- 1665** ⊙ **Sweden Carton of Mostly Used Stamps** encompassing the classical period to mid-20th century consisting of mainly off-paper. Many sorted in paper and glassine envelopes, a binder, or loose in bags.  
..... **Est. \$200**
- 1666** \*/\*\*/⊙ **Sweden Carton of Mint and Used Stamps** in an album, on album pages, stock pages, and sorted in paper and glassine envelopes. Ranges from Classical period to modern era. Also includes 15 annual collections and presentation packs of MNH stamps from the 1970's/80's.  
..... **Est. \$100**



x Lot 1667

- 1667** ⊙ **Sweden #6/368 1858-1945 Collection of Over 525 Used** regular and "Back of Book" issues. Clean attractive collection mounted on Schaubek album pages. In passing we noted #7 (x2), 12 (x2), 14, B11(MH), J7 and more. Owner's identification assumed to be correct. Generally Fine to Very Fine. A very worthwhile collection.  
..... **Scott \$4,179**

- 1668** \*/⊙ **Sweden #6/229 Small Collection of Classical Period** mostly used stamps in 3 small approval booklets containing over 160 stamps; both regular and "Back of Book" issues. We noted #7 and #14 (each with a MH and a used example) as well as other high value items. Generally fine with some duplicates.  
..... **Est. \$500**
- 1669** \*/⊙ **Sweden and Norway Collection of Sweden (1855-1951) and Norway (1856-1947)** consisting of several hundred mint and used stamps mounted in hard cover Elbe Album. We've noted a number of high value items such as #12 and 18 used, 63, 65, and J19 MH from Sweden; and from Norway, the 1925 Amundsen's Flight To The North Pole (#104-110), the complete 1941 "V" set and the 1930 North Cape set; all MH. An attractive, clean collection.  
..... **Est. \$200**
- 1670** \*/\*\*/⊙ **Switzerland Hundreds of Collector's Duplicates (1860s-1960s)** of mostly used stamps on manilla stock pages. Classics are mixed condition else mostly fine. Includes definitives, commemoratives, plus Back of Book issues including UN organizations based in Switzerland.  
..... **Est. \$100**
- 1671** \*/⊙ **Switzerland Collection of Interesting Back of the Book**, with a page of "Etiquettes Franco" (1911, 1925, 1927 and 1943, each with cds cancel), also a page containing Education Bureau precursor stamps, 1881 mint Telegraph stamps with silk threads plus other varieties. Nice group, with owner's catalogue value of 460 Swiss Francs.  
..... **Est. \$100**
- 1672** ⊙ **Switzerland #B1/B627 1913-97 Collection of Used Semi-Postals** and Air Mails from Switzerland. Many of the sets are complete. Includes many higher value air mails. All in a stockbook. We've noted many with nice cancels. Owner's CV \$4,343.  
..... **Est. \$300**
- 1673** \*/⊙ **Switzerland #8b/59 and souvenir sheets Small Group of Early Used and Souvenir Sheets**, with a used #8b (cut into at bottom right), used #10 (4 margins), #23 (margins cut close), #32 (2 margins, cut into at top), #59 and a group of 5 mint hinged souvenir sheets, with #s B119, 130, 132, 143 and 178.  
..... **Scott \$1,619**
- 1674** \*/⊙ **Switzerland #11/108 Early Used Collection of 63 Stamps**, on three album pages, mostly used. A nice clean collection, overall fine-very fine.  
..... **Scott \$4,241**
- 1675** \*\* **Switzerland B95/328 1939-63 Collection of Semi-postals** which are assumed to be all MNH. Some sets are complete. Also included is #352a MNH Souvenir Sheet. Clean lot with fresh colour. Owner's CV \$860.  
..... **Est \$100**
- 1676** \*/⊙ **Turkey Mint and Used Collection in Scott Specialty Albums, 1868-1988**, Over 2,950 stamps in a two volumes, majority of stamps are mint hinged, some minor duplication and also includes several extra stock pages of stamps. Owner's 2011 Scott CV \$2,850. Overall fine-very fine collection.  
..... **Est \$500**
- 1677** \*/⊙ **Turkey Collection of Interesting Early Turkey Locals** and fantasies on two stock cards, with 29 different stamps, both mint and used. We note 4 different overprinted in red (Michel 793-795) which are probably issued for the First Economic Congress of Izmir, also stamps from Bagdad, Constantinople, etc. A few are probably forgeries, else a nice, uncommon lot. Owner's Michel catalogue value is €956.  
..... **Est. \$100**



- 1678** \*/\*\*/⊙ **Turkey #4/2681 1876-1997 Collection of over 2,000** mostly used regular and "Back of Book" issues. Early issues have mixed condition while later issues are F-VF. Useful lot for dealers and collectors. Some duplicates. Owner's CV \$1,250.  
..... **Est. \$200**
- 1679** \*\* **Turkey #727/1624 1931-64 Collection of Mint Turkish Stamps** consisting of several hundred items in a 16 page stock book. It appears that these are all MNH with most sets complete including C6-C8. Also included are over 25 FDCs as well as a few souvenir sheets (#933). An attractive, fresh collection. Owner's CV of \$2,240 may be low by today's catalogue.  
..... **Est. \$500**
- 1680** \*\* **Turkey #940/1831 1946-1970 Accumulation of Mint Never Hinged Stamps** consisting of over 2,000 singles, pairs, and blocks of 4 of regular and "Back of Book" issues sorted with some identified by Scott numbers in a 16 page stock book. Apparently all are complete sets. Clean, fresh lot. F-VF and never hinged.  
..... **Est. \$200**
- 1681** \*/\*\*/⊙ **United Nations #1/474 1951-86 Collection in 2 Albums** consisting of mostly MNH stamps as well as souvenir sheets such as #38 and a number of covers including FDCs. Collection has an estimated face value of approximately \$600.  
..... **Est. \$500**
- 1682** \*/\*\* **Vatican City Collection of Mostly Mint, 1929 to 2009** in two Lighthouse albums (with pages to 2011). Missing only a few stamps to be complete (also missing most of 1998 to 2003). We note some mint and used Roman States issues not counted in catalogue. Owner's catalogue value is \$2,174. A nice, clean collection and mostly fine to very fine.  
..... **Scott \$2,174**
- 1683** \*/\*\*/⊙ **Vatican City Carton of Postal History and Literature** with a shoebox full of covers and cards, used and unused postal stationery and includes better souvenir sheets, maximum cards, etc. Also a group of Vatican Notes periodical from v.1, no.1 (early issues are photocopies) to 2012 (over 80 issues), a 2007 Scott volume 6 and a Bolaffi 1976 Roman States and Vatican City catalogue.  
..... **Est. \$100**
- 1684** \*/\*\* **Vietnam 1951 Kingdom, 1954 Republic to 1975 Almost Complete Collection** Consistently fresh and very fine, lightly hinged on Minkus pages. Includes #1-13 booklet (\$150), 290a complete booklet, 411a, 417-24 in NH blocks, and lightly hinged pairs. Missing by Scott listing only the following five items: #450 perf 11, 500, 514-5, M3 and the booklet of #C5-9. There is no duplication, routinely very fine, very lightly hinged. Owner's 2010 Scott of \$1,858.  
..... **Scott \$1,858**
- 1685** \*/\*\*/⊙ **Vietnam #1/411a 1951-1972 Various** Includes 1951 booklet (Scott #1 footnote CV \$150), #411a booklet (unopened Scott CV \$100), and a stock page of MNH (we noted #250A, 290A strips of 4, 364-367 pairs, 402-4 etc. Also a few used. Generally very fine.  
..... **Est. \$100**
- 1686** \*\* **Worldwide Collection of Mint Souvenir Sheets**, with about 200 items, all in dealer pages and retail priced. Less than half are in a binder and from A countries, rest are mostly Germany and Channel Island countries. Mostly very fine  
..... **Retail \$1,460**
- 1687** \*\* **Worldwide Late 20th Century Mint Never Hinged**, Selected sets and souvenir sheets from South East Asia (Laos, Cambodia), West Africa (Guinea-Bissau, Benin, etc.) as well as from Afghanistan and Spain. All sorted and identified by Scott catalogue numbers in glassine envelopes. Multiple copies of each. Owner's CV \$4,400.  
..... **Est \$400**
- 1688** \*\* **Worldwide Accumulation of MNH stamps** in blocks from the 1980s from Cambodia, Laos, Benin, Congo, Guinea, and Guinea-Bissau. Multiple copies of each with sets apparently complete. Owner's CV \$3467.  
..... **Est. \$200**
- 1689** \*/\*\* **Worldwide Six Annual or Special Collections from 1950s** from Netherlands Antilles, Surinam, Argentina, Ethiopia, South Africa, and South West Africa. There were intended as UPU Congress souvenir items.  
..... **Est. \$50**
- 1690** ⊙ **Worldwide Large Box of used off-paper** Worldwide stamps sorted in envelopes. Many thousands of stamps including USA.  
..... **Est \$100**
- 1691** ⊙ **Worldwide Carton of Used Stamps** sorted by country. We noted Greece #173/927, Netherlands #5/473 and Italy #20/1002 plus back of the book issues for these countries. We also note several higher value stamps especially in the classic period. Inspection may be rewarding.  
..... **Est \$200**
- 1692** ⊙ **Worldwide Accumulation of several collections in carton and large rubber tub** with old-time stockbooks, stocksheets, etc. including Hungary, Romania, German States, Tunisia, Algeria, Morocco, Belgium, Nicaragua, Uruguay and more. Several collections range from classics to mid-20th century. Several thousands of stamps.  
..... **Est \$250**
- 1693** ⊙ **Worldwide Large carton of worldwide used stamps** off-paper in various boxes and envelopes, also 4 old albums and a few stockbooks. Mostly sorted in envelopes.  
..... **Est \$150**
- 1694** ⊙ **Worldwide Plastic Tub Containing 4.2 kg of on paper stamps** in small boxes, envelopes, bags, and loose.  
..... **Est. \$100**
- 1695** ⊙ **Worldwide Carton of Used Stamps** on approval pages plus covers mainly from Scandinavia pre 1950. These have been wet at one time and smell moldy.  
..... **Est. \$25**
- 1696** ⊙ **Worldwide Small Carton of WW Bundles** in 5 plastic index card boxes sorted by country (Canada x 2, Turkey, Greece, France, etc.). Ideal for beginning packet maker with over 17,000 stamps (owner's estimate) in bundles of 25 or multiples thereof; most less than 100.  
..... **Est. \$100**
- 1697** ⊙ **Worldwide Collection of Perfins**, in a binder with approximately 900 items. Includes China, Hong Kong, British Offices in China, Japan, Burma, Egypt, Ireland, India and States, Sudan, South Africa and States, Australia and States plus many more. Mostly pre-WW II and includes commemoratives.  
..... **Est. \$75**
- 1698** ⊙ **Worldwide Collection of Selected Town and City Postmarks** on pages in a 3 ring binder. Approximately half are from Germany, plus Hungary, India, Ireland, Kenya, Japan, Italy, and more. Approximately 2,000 Stamps, mostly 1920s-1950s.  
..... **Est. \$100**
- 1699** ⊙ **Worldwide Collection of Worldwide** in stockbook consisting mostly of Italy, Russia, and Greece from the classics to the late 20th century. Hundreds of stamps - generally fine or better. Some duplicates.  
..... **Est. \$75**

- 1700** \*/\*\*/⊙ **Worldwide In Three Cartons**, starting with a GB collection in SG hingeless album, 1936 to 1970, with many better stamps (#268, several Castles, many postage dues, a FDC of #s 252-257, KGVI and QEII high values, etc.) Also odds and ends in albums, stockbooks, glassines, etc. Strength in British Commonwealth (note a metal box with better stock) plus many bags, boxes and envelopes of on and off paper Canada and world. We also note a "Lincoln Stamp Album and Catalogue" with many used classics. Condition is generally fine, with a small portion being affected by water damage. .... **Est. \$100**
- 1701** \*/\*\*/⊙ **Worldwide Large Carton with Four Shoeboxes Full**. Three have glassines and envelopes with a wide variety of stamps including new issues, etc. Possibly in some order and definitely worth inspecting. 4th shoebox has interesting on-paper kiloware. Generally fine. .... **Est. \$200**
- 1702** \*/\*\*/⊙ **Worldwide Seven Binders or Stockbooks in a Large Carton**, with thousands of stamps, including a range of British Commonwealth and worldwide stamps. We note a binder of duplicated mint never hinged Scout stamps. Generally fine. .... **Est. \$200**
- 1703** \*/\*\*/⊙ **Worldwide Large Carton of Collections and Stockbooks** with USA in 2 albums and 2 stockbooks and 5 worldwide volumes with manilla stock pages. We noted some earlier Belgium, Denmark, Netherlands but overall mostly packet material and packet grade. Thousands of stamps, generally fine. .... **Est. \$100**
- 1704** \*/\*\*/⊙ **Worldwide Collection Remainders in Two Cartons**. Thousands of stamps on manilla pages, in bags and boxes, a few albums, 102 cards, a box filled with used Canada and WW in glassines, some covers, Hawid mounts, etc. We note better such as Liechtenstein #90-93 (MNH cat \$55), B7-B10 (MH cat \$88), Spain B74-B105 set (MH cat. \$77). We also noted a binder with specialized Germany, including occupation, etc and a collection of Balkan area. Potential for finds. .... **Est. \$100**
- 1705** \*/\*\*/⊙ **Worldwide accumulation** majority of which is on manilla stockpages and album pages. Also there are several small stockbooks and albums. Includes some British Commonwealth as well as Russia, Estonia, Germany, France and many more. Inspection could be rewarding. .... **Est \$200**
- 1706** \*/\*\*/⊙ **Worldwide Accumulation** in 12 albums, stockbooks and binders. Includes British Commonwealth. We noted a two album collection of city cancels worldwide. Majority of stamps are used. .... **Est \$150**
- 1707** \*/\*\*/⊙ **Worldwide Collection in 11 Albums**, including several old-time albums, a Scott Specialty Album (Italy and Colonies), a Minkus Global Album. We noted a number of miniature sheets from Cambodia, etc. Several of the albums are sparse with stamps. .... **Est \$100**
- 1708** \*/\*\*/⊙ **Worldwide Accumulation of stamps** in 13 albums and binders, plus 5 stockbooks. We noted collections of Spain, France, Peru, Chile, Columbia, Argentina among others. A number of the binders have manilla stockpages crammed with stamps. Inspection may prove rewarding. .... **Est \$250**
- 1709** \*/\*\*/⊙ **Worldwide Accumulation of Many Collections, Mint and Used**, on album pages and manilla stockpages with several thousands of stamps from classics to modern. Includes mostly European countries such as Austria, Belgium, Poland, Latvia, Lithuania, Luxembourg, Portugal and Colonies, Russia and former Republics, Greece and more. .... **Est \$250**
- 1710** \*/\*\*/⊙ **Worldwide Carton of Mint and Used Stamps**, with thousands of stamps on album pages and manilla stockpages. We note many classics. Countries included are in Europe, South America, Africa, Asia, and some British Commonwealth. .... **Est \$250**
- 1711** \*/\*\*/⊙ **Worldwide Carton of Stamps**, including early GB on pages, South America, early US, various items in stock cards and glassines. An older lot with potential for better items. .... **Est. \$150**
- 1712** \*/\*\*/⊙ **Worldwide Large Carton of Mint and Used Stamps** from China and other Far Eastern countries; South Africa, Morocco, and other African countries; Iran, Iraq, and other Middle Eastern countries mostly on stock sheets plus a medium size plastic container and a box full of WW including European and Br. Comm. countries. Many stored in glassine envelopes. Plus a folder of sheets including US. Inspection of this better material may prove rewarding ..... **Est. \$250**
- 1713** \*/\*\*/⊙ **Worldwide Thousands of Mint and Used Stamps** sorted in 102 cards with Scott #s in an index card file box. We've noted such items as Hungarian Imperfs (#1626-35 and #1689-93) MNH, Switzerland 1945 Peace Issue (#293-305) MNH, Syria #166-69 Mint, Austria #B264-67 MNH among others. Includes some duplicates. Owner's CV \$12,725. .... **Est. \$1,500**
- 1714** \*/\*\*/⊙ **Worldwide Large Accumulation housed in three cartons**, which contain 34 albums of various sizes, with thousands of stamps in all. .... **Est. \$100**
- 1715** \*/\*\*/⊙ **Worldwide Two Cartons of Stamps**, in albums, on pages, on piece, loose plus some covers. Thousands of stamps. Overall fine. .... **Est. \$75**
- 1716** \*/\*\*/⊙ **Worldwide Large Carton of Stamps in Albums and Binders** in 3 albums (3 ring) and on stock pages in 2 3-ring binders and 4 stock books plus 12 other small stock books and approval booklets. .... **Est. \$200**
- 1717** \*/\*\*/⊙ **Worldwide Carton of 7 Old Time Albums** including a Schaubek Spring-back album. We've noted a number of collections such as Argentina (many classics plus 1930 Air Mail), Paraguay and Peru (mostly classics), Germany (Pre-WWII), and some Br. Comm. .... **Est. \$200**



**1718** \*/\*\*/⊙ **Worldwide Large Metal Footlocker Full of Collections.** Contains an eclectic accumulation of mint and used stamps in 4 albums, a 32 page stock book, 3 binders, and in envelopes; both glassine and paper. We've noted a fair amount of US, Canada, Germany, Br. Comm., as well as other countries. Also included are a US collection in Scott Album, an Armenia extensive collection/accumulation, Serbia, Argentina, Hong Kong, New Zealand and Guatemala collections each in its own album with tremendous catalogue value (New Zealand, for example, has owner's CV of \$10,000), South Africa stock in stockbook, Ideal lot for an eBay seller as it includes material not often seen. Moderate to medium value items. Inspection may prove rewarding.  
.....**Est. \$1,500**

**1719** \*/\*\*/⊙ **Worldwide Accumulation of** with heavy representation from Br. Commonwealth of mint and used stamps in a stock book. Includes Hong Kong, Falklands with South Orkneys, South Shetlands, and South George overprints, Philippines, Malta, New Zealand, Japan, Malaya, and Nyasaland and more. Fine or better.  
.....**Est. \$200**

**1720** \*/\*\*/⊙ **Worldwide Carton With Many Thousand Stamps** partly sorted by collector, loose, in glassines, in boxes, etc. Possible finds in this estate lot.  
.....**Est. \$150**

**1721** \*/\*\*/⊙ **Worldwide 20th Century Collection** in 5 binders/albums consisting of mint and used with a high percentage from British Commonwealth countries. We've noted many complete sets including Hong Kong #275-88, Singapore #107-11 amongst others. Also included is an old time Century album with most stamps from the classical period. One binder has Common Designs for British Commonwealth such as 1949 UPU, 1953 QEII Coronation and others.  
.....**Est. \$250**

**1722** \*/\*\*/⊙ **Worldwide Small Carton of Collector's Duplicates** from South and Central America sorted on manilla stock pages, ranging from classical period to mid-1900s. Includes Cuba, Mexico, El Salvador, Guatemala, Venezuela, Argentina, Nicaragua, and others. Many thousands of stamps, generally Fine or better.  
.....**Est. \$250**

**1723** \*/\*\*/⊙ **Worldwide Large Carton** with three 3-ring binders of stock pages plus four 16 page stock books as well as a box of stamps mostly in glassine envelopes plus second box of stamp supplies.  
.....**Est. \$100**

**1724** \*/\*\*/⊙ **Worldwide Accumulation in a Carton** containing 3 smaller boxes with mint and used stamps loose and in glassines plus other odds and ends.  
.....**Est. \$100**

**1725** \*/\*\*/⊙ **Worldwide Group of Interesting Worldwide** in auction cards, glassines, stock pages, etc. We note Hungary 587 different, Denmark 234 different, Mexico 94 different, South Korea 123 different, early used USA including #s 154, 162, 218, 291, etc. Also note Cyprus Europa set #219-221, four glassines full of Viet Nam, glassine full of imperforate Hungary and much more. Owners older catalogue value is just under \$2,800.  
.....**Est. \$250**

**1726** \*/⊙ **Worldwide Four Volume Ambassador Albums** with worldwide less Europe, Commonwealth and USA. We note China with hundreds of P.R.C. and R.O.C. - latter with reprints, and we note 6 of 8 values of 1962 opera set used and a full hinged set of 1978 Galloping Horses. Some other countries including Thailand have modest values. Also a few dozen pages of an older worldwide collection. Worth inspecting and generally fine.  
.....**Est. \$200**

**1727** \*/⊙ **Worldwide Egypt, etc. Collection in Five Albums** with Egypt mint and used in two large binders with many sets and singles but no big value items. Also includes same style binder for Croatia with few stamps but some value. Also two (like-new) Scott Specialty Albums, one for Turkey (with a few mint sets worth around \$50) and one for Grenada and Greenland (we note Grenada unused #3, J8-10). Fine or better.  
.....**Est. \$100**

**1728** \*/⊙ **Worldwide Collection of Used Worldwide Stamps**, in 14 albums and binders. We noted collections range from classic to modern. Single country collections include Ryukyu Islands and United Nations.  
.....**Est \$150**

**1729** \*/⊙ **Worldwide Four Volume Harris Worldwide Collection** without Canada, Great Britain, Channel Islands, Australia, New Zealand or USA. Lifetime collection with some hinged sets of modest value, generally Fine. Approximately 10,000 stamps.  
.....**Est. \$300**

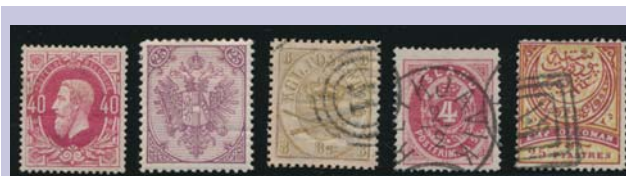

x Lot 1730

**1730** \*/⊙ **Worldwide Collection to 1940** consisting of over 1,000 mint and used stamps in a Schwaneberger album including such high value items as Belgium #35 MH with gum adhesion, Bosnia & Herzegovina #10 MH, Denmark #14, Iceland #2, Turkey #86 - all used as well as others. Over 80% are European stamps; generally Fine or better.  
.....**Scott \$14,571**

**1731** \*/⊙ **Worldwide Collection in 16 Scott International Albums** containing pages for countries A-Z. Most countries are blank or very sparse. Those countries that are better represented include: India, Belgium, Hungary, Turkey, Germany, Great Britain, Poland, Romania and Switzerland. We've noted some early China, Japan that could be worth inspection. Majority of stamps are used, but we did note some mint hinged. Overall fine.  
.....**Est \$400**

**1732** \*/⊙ **Worldwide Old Time World Collection in Thick, Filled Album.** We note a large amount of stamps from many different countries up to about 1945. A great opportunity to acquire seldom offered stamps. Mostly fine or better with a high catalogue value.  
.....**Est. \$250**

**1733** ☒ **Worldwide Germany, Israel and UN FDC and FD Sheets** all in thick 3-ring binders. With Germany & Berlin x238 first day sheets in 3 binders (1979-1984), Israel x187 first day covers in 2 binders (1977-1986) and United Nations x148 first day covers in 1 binder (1981-1981). Very fine.  
.....**Est. \$150**

**1734** \*\*/⊙ **Worldwide Collection of Sheets and Partial Sheets** ranging from 1940s through 1970s from Russia (50+), Poland (35), Romania (23), Czech (17), Yemen (11), Korea (5), and others. These consist of complete and partial sheets. Most are CTO.  
.....**Est. \$50**

**1735** ☒ **Worldwide Collection of Space Topical** covers and post cards. We noted some from China, Ceylon, Paraguay, Bhutan, Western African countries, with the majority from Eastern Europe and Russia. Consists of several hundred covers in a small box.  
.....**Est. \$250**

- 1736** \*/⊙ **Worldwide Carton of odds and ends** including Hong Kong collection remainder, worldwide mint and used odds and ends, on paper from philatelic mail, useful recent auction catalogues (Spink, etc), 2012 Unitrade.  
..... **Est \$50**
- 1737** ⊙ **Worldwide - Asia Late 20th Century Collection of Asian Countries** in a 32 page stock book consisting of several hundreds of issues from countries such as Afghanistan, Bhutan, China, Hong Kong, India, North and South Korea, Laos, Malaysia, Vietnam, and others. Some duplication.  
..... **Est. \$100**
- 1738** \*/\*\* **Worldwide - UPU Collection of 1949 UPU 75th Anniversary Issues** in a 3-ring binder album with specially designed White Ace pages. The British Commonwealth is almost complete (has Hong Kong) but hinged. No Berlin or Vatican, but a good representation of the less expensive sets.  
..... **Est. \$200**
- 1739** \*/\*\*/⊙ **Worldwide and U.S.A. US and Worldwide in Box**, with many sets and singles including some better early US, some mint exhibition labels, modern worldwide including a stockbook with mint Ryukyus sheets, etc. Good topical interest lot, mostly fine or better.  
..... **Est. \$100**
- 1740** ⊙ **Worldwide C-G Four Volume World Collection** in Scott International Albums, two of which have a good general selection (countries C to G), plus two empty albums (A to B countries). Also includes two empty like-new Minkus Canada albums and a carton full of pages for African countries, on thick bond paper. Heavy lot - no shipping.  
..... **Est. \$50**

### Foreign – Topical Collections

- 1741** \*/\*\*/⊙ **Lot of Worldwide Railway and Train Stamps** all in glassines and 102 cards in a box, sorted by country name. Several hundred in all, with no duplication and mostly fine or better. Lot also includes ten nice quality Paris train wreck prints - ideal for framing, etc.  
..... **Est. \$50**

### Foreign – Kiloware

- 1742** ⊙ **Large Plastic Tub of used on-paper stamps** thousands of stamps. Approximate weight 10kg.  
..... **Est \$150**
- 1743** **Plastic Tub Filled with 3.4kg of On and Off Paper** from about the 1930s to modern. We note many different countries including France, Canada, US, GB, etc. Looks to be about half on and half off paper, and the stamps alone weigh 3.4kg.  
..... **Est. \$100**

### Collectibles and Memorabilia

- 1744** **Group of Important Event Newspapers**, with 17 newspapers (mostly Ottawa Citizen, Ottawa Journal) from eventful days such as start and end of WWI, WWII, various important War or Monarchy-related events. These are folded and WWII-era fine, WWI-era more or less brittle. Also a group of six US newspaper reprints of eventful days such as Titanic sinking, WWII is over, President (Roosevelt) is dead, Kennedy assassination. These very fine and in plastic holders.  
..... **Est. \$50**
- 1745** **Large Card Collection in Two Large Rubber Bins** mostly housed on pages in eleven thick binders. Many interesting, less often encountered non-sports cards such as old time Western Stars, Cinema Stars, Star Wars, older Science Fiction, etc. We note O.P.C. hockey cards with Gretzky, Lafleur, Dryden, etc. Baseball cards include Nolan Ryan, Carlton Fisk, Robyn Yount, etc. Hundreds of Pokemon cards, etc. This lot has a good deal of potential for finds.  
..... **Est. \$100**

- 1746** **Lot of Philatelic and Ephemera Documents** which are the remainder of a large consignment of a lifetime collector who had an eye for unusual and interesting items. Hundreds of items, and we note a large and ornate 1855 Province of Canada £500 debenture with Chalon image of QV and Consort, original 1840s election posters from Toronto, a good number of registration receipts from the 1870s, several stamped revenue documents, several ornate early bonds and share documents (some railway related), two 19th Century coloured and embossed writing paper sheets, a 10c Edward single-franking on cover, some engravings, a few early covers including an 1847 stampless from Toronto, a stamped Hawaii to Hawaii, some 1860s documents and receipts from the Grand Trunk Railway and more.  
..... **Est. \$300**

### John G. Diefenbaker Memorabilia

- 1747** ☒ **John G. Diefenbaker Correspondence**, in a plastic tub with approximately 400 covers, all addressed to our 13th Prime Minister. About thirty were mailed to him as PM (1957 - 1963), and the remainder up to about 1970. We note a good variety of rates (many are registered and/or special delivery), postmarks, frankings and countries of origin (approximately three quarters are from Canada). Many have a green House of Commons receiver on back plus a handful have an oval "Leader of the Opposition" receiver as well. Mostly very fine.  
..... **Est. \$250**
- 1748** ☒ **Group of Three Letters Handwritten by Olive Diefenbaker**, with a handwritten letter and cover mailed at the House of Commons in 1969, an undated letter in unmailed cover plus a thank you letter and cover dated 1974 explaining that she was too ill to write her own letters, but still was able to write a small personal note at bottom and signed it. All are addressed to Iris Axford, John Diefenbaker's personal secretary. Small opening faults, else very fine.  
..... **Est. \$50**

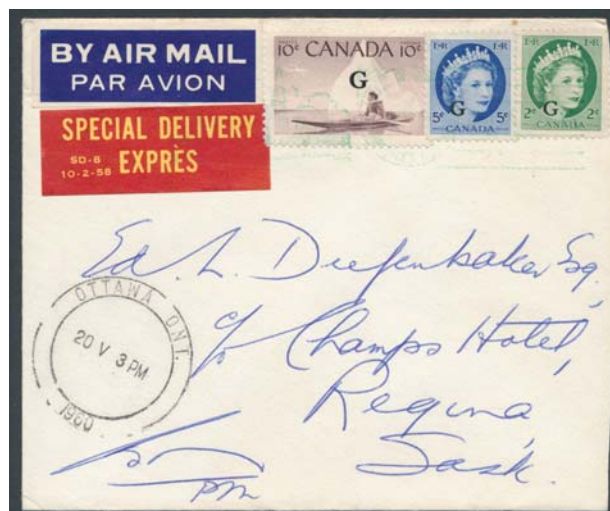

x Lot 1749

- 1749** ☒ **1960 Cover Hand Addressed and Free Franked by John Diefenbaker**, mailed at the House of Commons (green machine cancel) on MAY.20.1960 using Officially Overprinted stamps totaling 17c for the extra special services not covered by Free Franking privileges (7c for Air Mail plus 10c for Special Delivery). There are also Air Mail and Special Delivery labels on front. The back flap bears a circular embossed Office of the Prime Minister embossing with Arms of Canada. There is an Ottawa Barrel cancel on front and a next day Regina Orb receiver on back. Normal procedure would have been to use the franking handstamp, but this one was hand-signed by the Prime Minister. Lot also includes a booklet "The First 80 Years" published in 1975 hand signed by the Prime Minister. Slightly reduced at right, else very fine.  
..... **Est. \$25**



- 1750**     **Group of Six Covers Mailed by Prime Minister Diefenbaker, 1953 to 1960**, each mailed at the House of Commons (green machine cancels) to the Diefenbaker family in Saskatchewan, and franked with 17c for the extra services not covered by Free Franking privileges (7c for Air Mail plus 10c for Special Delivery). All except one are franked with Officially Overprinted stamps and all but one bear both Special Delivery and Air Mail labels. All but one have the Prime Minister's Office Arms of Canada on the back flap. Other postmarks include Ottawa and Regina Barrels, Saskatoon cds and duplex. All were Free Franked with the Prime Minister's handstamp. Lot also includes a booklet "The First 80 Years" published in 1975 hand signed by the Prime Minister. Some opening faults, else very fine.  
..... **Est. \$100**
- 1751**    **Group of Eleven John Diefenbaker Photographs**, some which have never been in the public domain. Includes the Prime Minister and his wife with The Royal Couple; a candid photograph of him and Pierre Trudeau; an Official photograph of Prime Minister Diefenbaker, his wife and their dog (hand signed by him) plus two other different ones; a large official photograph of him in the Prime Minister's Office; three colour candid photographs likely from the 70s; a large photograph of Diefenbaker in Lieutenant attire in 1916; a large photograph of the Diefenbaker homestead in Saskatchewan. All are in a large, free-franked envelope with the Prime Minister's franking handstamp. Lot also includes a booklet "The First 80 Years" published in 1975 hand signed by the Prime Minister. Very fine.  
..... **Est. \$100**
- 1752**    **Lot of Personal Letters and Signatures of John Diefenbaker**, including some hand written office procedures, hand signed business card, postcards written by him from abroad (Moscow, Taiwan), two interesting hand written personal letters on postal stationery from the Coral Reef Club in Barbados to his secretary at the House of Commons, some personal letters (some still in Free Franked envelopes) to his secretary, etc. Lot also includes a booklet "The First 80 Years" published in 1975 hand signed by the Prime Minister. Very fine.  
..... **Est. \$100**
- 1753**    **Lot of John Diefenbaker Ephemera, etc.** With a VHS tape recording of his funeral, a few buttons, a signed "carte de visite", some signed Christmas cards, some CN/CP telegraphs from him to his secretary, a "little red book" titled "Quotations from Chairman Diefenbaker" (signed and dedicated by him), plus other miscellaneous items. Also a folder titled "Building the CPR ... with a recording of John A. MacDonald's Speeches by the Rt. Hon. John G. Diefenbaker" with more than a dozen items inside, signed and dedicated to Arthur Coates. Lot also includes a booklet "The First 80 Years" published in 1975 hand signed by the Prime Minister. This lot is contained in a box with an OHMS address label from the Public Archives of Canada, addressed to Diefenbaker but hand delivered. Very fine.  
..... **Est. \$100**
- 1754**    **Group of Diefenbaker Memoir Dictation Notes**, seemingly dictated to his secretary from the Coral Reef Club in Barbados and hand typed. Dated between Dec. 31, 1969 and Jan 8, 1970, there are twelve different "chapters" or subjects stapled together. Also included is an eleven page typed document titled "Dictation found on tape purchased by Mr. Garnet C. King of Perth, Ontario and presented to Mr. Diefenbaker on July 21, 1970." Also includes a booklet "The First 80 Years" published in 1975 hand signed by the Prime Minister. Very fine.  
..... **Est. \$100**

## Antiquarian Prints & Maps

- 1755**    **Lot of Three Framed Aeroplane Pictures**, one with a first flight US cover. Frames are good quality oak and pictures are of 1930s era planes.  
..... **Est. \$75**

## Bank Notes

- 1756**    **Plastic Tub of Mostly Canadian Currency, etc.** With various chains (none with precious metals), world paper money, Canadian paper money (over \$200 in face value, some are AU-UNC), including Devil's Face on \$1, \$2 and \$10, Canadian old coins with over 6oz of silver, many new coin tubes and supplies, etc.  
..... **Est. \$400**
- 1757**    **Canada 1935 \$5 and \$10 Bank of Nova Scotia Die Proofs** of front and back designs on India on die sunk cards. The \$5 face is in 3 colours and measures 73x155mm; the back in one colour measures 73x152mm. The \$10 face in 3 colours features a sailing ship, a logging scene, native Indian, and unicorn, and measures 72x154mm; the back in one colour has the same measurement but with some light soiling at left. The Charlton catalogue lists only the front \$10 proof note as #36-04P with a catalogue value of \$500. Obviously the other three are very rare and presumably unknown in private hands to the Catalogue editors. Except as noted, Die Proofs are fresh, uncirculated, and top quality in all respects. The card stock measures 150x229 and all have corner creases in the outer, unsunk portion of the card. An opportunity to purchase attractive and rare items.  
..... **Est. \$1,000**

## Supplies

- 1758**    **Carton of Supplies and Stockbooks, etc.** Includes a Devon album plus pages as new, two large 64 page stockbooks, four thinner stockbooks, gently used or as new, plus several hundred soaked stamps between a stack of 11x17 blotting paper, etc.  
..... **Est. \$50**
- 1759**    **Small Carton of Supplies, etc.** with a few hundred world-wide on pages plus supplies consisting of dozens of empty manilla pages, quadrille pages, etc.  
..... **Est. \$30**
- 1760**    **Container of Supplies** including a box of hingeless mounts, numerous packages of hinges, sheet folder, 32 page stock book, magnifying glasses, etc.  
..... **Est. \$50**
- 1761**    **Philatelic Supplies** including an LS-4 ultra-violet light in working order plus stock pages, glassine envelopes, hinges, etc.  
..... **Est. \$50**

**SPARKS AUCTIONS PRIVATE TREATY  
LIST #1 - APRIL 2013**



**PT1**

**PT1      \*\* 1883 6d in carmine on 6d violet Queen Victoria block of 40**, from positions KI-KL to TI-TL, showing the "slanting dots" variety in positions MI, PJ and SJ, as well as the "left dot only" variety in position OI, fresh and mint never hinged with fine or better centering, positions TK-TL are faulty. It is understood that this issue was overprinted in a setting of 40 onto blocks of 40 stamps and, as such, this pane of 40 is the largest possible multiple (only 2 panes of 40 have been recorded). An important showpiece in lovely quality. It should be noted that the catalogue values quoted are for hinged only with never hinged worth a significant premium, and no premium for the varieties in the Scott value. (SG #162, 162a £29,450 = \$45,600, not counting the "left dot only" variety). Scott \$22,000 for hinged, no varieties.

..... **Net \$19,500**



**PT2      \* 1865 10c blue Victoria imperf**, a lovely mint stamp, four full margins, part original gum, very fine. Accompanied by 1961 Philatelic Foundation certificate. A world class rarity which is seldom offered.

..... **Net \$6,000**

**PT3      \*\*/\* Comprehensive collection of mint sheets from 1947 to 2011 (Scott #274/2488)**, This is the balance of the collection of sheets. It includes sheets with a catalogue value up to \$750 all housed in Lindner Albums. Quality is consistently very fine and the lot has a face value exceeding \$18,000. The collection is not on our premises and any prospective buyer will have to make arrangements with the owner in Western Canada. Contact us if you are seriously interested.

..... **Net \$18,000**





Lot 295



Lot 1757

## TERMS & CONDITIONS (Please read carefully)

1. The property described in this catalogue will be offered at public auction by Sparks Auctions Inc. (Sparks) on behalf of various consignors. By bidding on any lot, whether in person, or through an agent, via Stamp Auction Network, by mail, email, fax, telephone, website, or any other means, the bidder acknowledges and agrees to all of the following Terms and Conditions of Sale.

2. The highest bidder acknowledged by the auctioneer shall be the buyer. The term "hammer price" means the last bid acknowledged by the auctioneer. The purchase price payable by the buyer will be the sum of the hammer price and a commission equal to 15% of the hammer price ("buyer's premium"), together with any sales tax which may be due on the sale.

3. All bids are per lot as numbered in the catalogue. The auctioneer shall regulate the bidding and reserves the right to reject any bid believed by him not to be made in good faith; to withdraw any lot prior to sale; to divide a lot; or to group two or more lots and to act on behalf of the vendor. In the event of any dispute, the auctioneer's decision shall be final. Sparks will execute bidding instructions on behalf of clients, but will not be responsible for any errors in the execution of such bids.

4. Unless a bidder has established credit with Sparks prior to the sale, Sparks must receive payment in full before the lots will be delivered. Buyers not known to Sparks must make payment in full within five days from the date of sale. Accounts more than thirty days in arrears will be subject to a late payment charge of 2% per month. All expenses incurred in securing payment from delinquent accounts will be charged to the defaulter. A fee of \$100.00 will be charged for any cheque returned for insufficient funds.

5. All sales are in CANADIAN FUNDS. Payment may be made by bank draft, bank transfer, cheque drawn on a Canadian or U.S. bank, Canadian or International postal money order, cash or credit card (VISA and MasterCard only). There are no additional fees for payment by credit cards, please provide at time of bidding. Payment in U.S. funds is acceptable at the same rate which Sparks can purchase Canadian Funds at our bank (2.5% percent above the mid-market rate). Contact us if you require the exact amount owed in U.S. funds. Credit cards will be processed in Canadian Funds.

6. Buyers from Canada will be charged Federal GST or HST. Absentee bidders resident outside Canada are not liable for Canadian taxes if purchases are delivered outside of Canada. See shipping instructions.

7. Until paid for in full, all lots remain the property of Sparks on behalf of the seller.

8. The buyer assumes all risk for delivery of purchased lots and agrees to pay for prescribed shipping costs.

9. Because the descriptions and scans of the auction will be available in a printed catalogue, our website and on Stamp Auction Network, there is a chance of technical error. In that event the auctioneer's decision will be final. If discovered before the sale a notice will be posted on sparks-auctions.com. Opening bids will be available on the websites and will be updated. These are only provided as a service to bidders and Sparks does not guarantee their completeness or accuracy.

10. Any lot, the description of which is obviously incorrect, is returnable, but only if the lot is returned within 14 days of receipt. All disputed lots must be returned intact with the original packing material. The following lots may not be returned for any reason: Lots containing ten or more items; any lot described with "faults" or "defects" may not be returned because of any fault or defect. No illustrated lots may be returned because of centering, margins or other factors shown in the illustrations.

11. All lots are sold as genuine. If a prospective purchaser wishes to obtain other expert opinion from a mutually acceptable authority, an

extension may be granted on a lot prior to the commencement of the auction provided that the following conditions are met; (1) the purchase price of the lot must be paid in full, (2) the item must be submitted to the mutually acceptable expertizing committee with a properly executed application form within 14 days of the sale, (3) a copy of the application form must be given to Sparks, (4) unless prior arrangements are made, extensions are granted for a period of up to 100 days; (5) if in the opinion of the authority the lot is not genuine or was grossly misdescribed, the purchaser shall receive a full reimbursement of the purchase price plus costs of certification up to \$100, and (6) lots back stamped or marked are not returnable. It is the purchaser's responsibility not to let this happen.

### SHIPPING INFORMATION

Unless specific other arrangements are made between the buyer and Sparks Auctions, lots will be shipped in the following manner:

#### Within Canada:

- a) Single or multiple lots that fit into one or more regular EXPRESS POST envelopes will be shipped by that method with signature required. These lots will be charged postage only but not a handling, packaging, or insurance fee.
- b) Cartons and larger lots will normally be shipped by parcel post or FedEx with signature required. If bulky lots have a value in excess of \$1000 they will be shipped by EXPRESS POST with signature required. This category of lots will usually be charged an additional handling or packaging fee.

#### To the USA:

- a) Single or multiple lots will be sent by Fed-Ex with signature required and no extra handling, packaging, or insurance fees.
- b) Cartons and larger lots will be shipped by UPS ground or FedEx Ground with signature required. This category of lots will usually be charged an additional handling or packaging fee.

#### Overseas:

- a) Single or multiple lots will be sent by Registered or Xpress Mail with signature required and no extra handling, packaging or insurance fees.
- b) Carton and larger lots will be shipped by pre-arrangement only. We reserve the right to not ship to areas of the world not served by Fed-Ex.

### AGENTS

**We can recommend the following 3 agents, all of whom attend the sale.**

<b>John Beddows</b>	<b>Doug Lingard</b>	<b>Peter Rennie</b>
<b>705-495-3134</b>	<b>613-737-4864</b>	<b>450-218-1616</b>
<b>jlw@onlink.net</b>	<b>lingardd@istar.ca</b>	<b>peter.e.rennie@videotron.ca</b>

### Consignments

The next Sparks Auction is tentatively scheduled for June 2013. If you are planning to consign material, it is to your advantage to do so early. This gives our lotting team sufficient time to properly lot, describe and catalogue your property. For more information contact Kate Morrow or Karen MacDonald.

**info@sparks-auctions.com**  
**613-567-3336**



## Notes on catalogue values and reference

Catalogue values are listed for most lots offered. These are the best available guides to the retail price of a single stamp or set provided that the item(s) are the same quality as the standard described in the introduction to each catalogue. Exceptional quality will often sell above the catalogue value; inferior quality will sell for less; faulty stamps in a lot can result in a sale price of a small percentage of the catalogue price.

When cataloguing collections we use the value for the grade specified. For Scott this grade is very fine. For Unitrade we use the grade specified at the start of the textual description. Thus a "fine" collection will have all stamps added at the fine price. We do not count obvious forgeries, reprints etc. and usually do not count faulty or ugly stamps. A lightly penciled X under a stamp means it was not counted in the catalogue value. We put a light pencil note beside more expensive stamps and put a total catalogue value at the bottom of each page to assist viewers.

The following catalogues have been used. If there is a variance, this will be mentioned in the text of the description. The term "owner's catalogue value" indicates a variety of approaches and may include older versions of catalogues. We will have inspected and reviewed the result but not re-catalogued; hence we do not vouch for the exact total of catalogue value.

2013 Scott Catalogue Volumes 1 through 6  
2012 Scott Classic and US Specialized  
2013 Unitrade Specialized Catalogue of Canadian Stamps  
2012 Stanley Gibbons 1840-1970 (SG) values in £  
2007 or later Michel Catalogues of the World (Mi) values in €  
2009 The Canadian Revenue Stamp Catalogue  
by E.S.J. Van Dam

Other Specialized catalogues as noted in descriptions.

The U.S. Specialized and the Scott Classic are referred to as Scott interchangeably with the standard 6 volumes.

### About Bidding

**Please bid using these increments.  
(All bids are in Canadian dollars.)**

<b>\$2 - \$30</b>	<b>\$2</b>	<b>\$1600 - \$3000</b>	<b>\$100</b>
<b>\$35 - \$100</b>	<b>\$5</b>	<b>\$3200 - \$7000</b>	<b>\$200</b>
<b>\$110 - \$250</b>	<b>\$10</b>	<b>\$7500 - \$15,000</b>	<b>\$500</b>
<b>\$275 - \$750</b>	<b>\$25</b>	<b>\$16,000 - \$30,000</b>	<b>\$1,000</b>
<b>\$800 - \$1500</b>	<b>\$50</b>	<b>\$32,000 - \$50,000</b>	<b>\$2,000</b>
		<b>above \$50,000</b>	<b>\$5,000</b>

- 1) Please bid using the increments above. All bids not conforming to these increments will be lowered to the appropriate amount.
- 2) You have the option to break ties or increase your bids if needed by checking the appropriate box on the bid sheet.
- 3) If you are bidding through the internet, after you have entered your bids you will receive a computer generated email describing each lot you bid on and telling you where you stand in terms of other bidders without divulging the high bid. You then have the option of updating your bids. If you bid by mail or fax you have the option of asking to receive this email by checking the appropriate box and including your email address.
- 4) If you give your bids to Stamp Auction Network, or to Sparks Auctions you will only pay one increment over the second highest bid. Your top (maximum) bid will be used only if another bid is one increment below yours, or exactly the same as your bid but was received after yours. In the event of tie bids, the earliest bid received by us will be successful. *We do not accept "buy" bids.*

5) The auctioneer may permit telephone bidding during the auction. This must be arranged well in advance of the auction starting time. Sparks reserves the right to refuse telephone bidding at any given time. Sparks will not be held responsible in the event that a telephone bidder cannot be contacted. Applicable telephone expenses will be charged to telephone bidders.

6) OPENING BIDS will be available approximately one week before the auction. (With one week to go most of these will be well below the final price). New opening bids will be updated at least daily. If you see that an opening bid is higher than you wish to bid for a lot you would like to buy, this feature allows you to focus on other lots of interest to you. Sparks will not be held responsible in the event of errors in the opening bids provided before the sale.

7) You have the option of limiting your purchases to a specified dollar figure (e.g. \$325), or to an approximate figure. This feature allows you to bid with the confidence that you will not be financially embarrassed if you are very successful in the auction. It also allows you to use a strategy of bidding just above the opening bid for many lots with the expectation of winning only a minority of these.

8) With currencies fluctuating as widely as they do it is no longer practical to offer bidding in both Canadian and U.S. dollars. However you can specify the limit of your total purchases in US funds and it will be converted to the appropriate amount on the day of the sale.

Participate in Live Internet Bidding

LIVE Internet Floor for **Sparks Auctions's Sale 10** closing on Jun 26-28, 2012. Contact us by Phone at (613)567-3336, [Contact us Via eMAIL](#). Please READ [Instructions/Help](#) (especially, if you want to bid in more than one live auction at once. ) [Listen to the Public Auction Broadcast](#). Welcome Floor Bidders (SparksFloor)! You are Cust# 99999, You are approved for Bidding. Paddle 11. Time: 08:47:29:231. F11 (if using Internet Explorer) toggles full screen mode.

Lot and Description	Bidding
 <p><b>Canada</b> Province of Canada-Pence Issues</p> <p><b>Lot 6. 1852 3d red</b> Beaver on wove Paper, used with four wide margins all around and an ideal 4-ring #8 (Chatham, RF 4). Pressed out horizontal crease, else very fine.</p> <p>Unitrade \$ 300 <b>Your Bid C\$ 75.00</b> <b>Selling to you for C\$ 75.00</b></p> <p><a href="#">Hide Images</a></p>	<p>Bid 80</p> <p>Bid 85</p> <p>Bid 90</p> <p>Bid 95</p> <p>Bid 100</p> <p>Bid 110</p> <p>Pass (This is my Top Bid)</p> <p>Retract my Bid (I Made a Mistake)</p> <p><a href="#">Send a Message to the Auction Floor</a></p> <p><a href="#">Message History (from the public auction)</a></p>

U.S. \$ 75   5,813 ¥en   Euro € 57   Can \$ 75   GB £ 47   AU \$ 73   Swiss CHF 69

Messages from the public auction

Please close this form when you are not bidding or watching the auction.

Lot 4 going for 130...  
Lot 4 Last Call at 130...  
Lot 4 SOLD. Book/NET for C\$ 130.  
Lot 5 going for 250...  
Lot 5 going for 300...  
Lot 5 going for 350...  
Lot 5 Last Call at 375...  
Lot 5 SOLD. Book/NET Paddle I313 for C\$ 375.

Done

#### How To Bid

**Advance Bidding** We accept bids in the time-honoured tradition: you can mail us a printed bidsheet (available for download from our site), or fax it to us at 613-567-2972, or call us at 613-567-3336 with your bidding information. E-mail bids also work well; simply provide the lot number and your maximum bid in Canadian dollars.

For the most satisfying and realistic experience akin to being on the auction floor, you should become familiar with Live Internet Bidding.

#### Live Internet Bidding

Live bidding on the internet allows bidders anywhere in the world to participate in the auction. Sparks Auctions is pleased to make the auction available through Stamp Auction Network, and we will do everything we can for our customers to make the process simple, trustworthy and fun.

#### Connect to Stamp Auction Network at: [stampauctionnetwork.com](http://stampauctionnetwork.com)

Register once and create a user name, which will allow you to choose auction firms to bid with, including Sparks Auctions. We will approve you to bid as soon as possible during normal business hours. If your application was made more than one month ago, please re-submit.

#### The Approval Process

We will not extend credit terms to any buyer who has not made arrangements in advance of the auction. Payment must be made before lots are shipped, preferably by credit card, but we also accept cheques, money orders, etc. We need to confirm your account before you will be able to place bids with us. For fastest bidder confirmation, please reference Ian Kimmerly, Sparks Auctions, or other North American auction houses when you create your account. Other details that will help us

quickly approve you for bidding include:

- \* Credit Card number (Visa or MC, with expiry date and CVC code)
- \* Philatelic references (including eBay reputations, BidStart etc.)
- \* Associations (APS, RPSC, BPA, etc.)
- \* Your own professional website (stamp-related or otherwise)
- \* A valid e-mail address (we will not approve you if your e-mail bounces)
- \* Call us at 613-567-3336

A complete bidder registration with many of these details included will result in a speedy approval. We want your bids, but we do not want "problem buyers!" NB: We do not normally check references from banks, AMEX, individuals (non-philatelic), etc.

#### The On-Line Auction

Once you have been registered and approved by us, you can:

Keep track of lots you are interested in, and place bids on-line at any time before the auction begins. This is similar to any other form of advance bidding (ie., sending us a bidsheet by mail, fax, etc.), but you will receive acknowledgement of your bids once they are submitted, and, if you wish, further confirmation by e-mail if you are outbid.

Comprehensive internet bidding instructions can be found at: [sparks-auctions.com/how-to-bid-with-us/](http://sparks-auctions.com/how-to-bid-with-us/)





## BID SHEET

Public Auction #12 – April 3rd, 4th, 2013

### SPARKS AUCTIONS

62 Sparks Street, Ottawa, ON Canada K1P 5A8

Telephone: (613) 567-3336 FAX: (613) 567-2972

Email: info@sparks-auctions.com www.sparks-auctions.com

Your name and full mailing address:(please print):

\_\_\_\_\_  
\_\_\_\_\_  
\_\_\_\_\_

Daytime telephone \_\_\_\_\_

Fax: \_\_\_\_\_

Email: \_\_\_\_\_

I authorize Sparks Auctions to purchase on my behalf the following lots at or under the limited stated. I agree to the terms of sale as printed in the catalogue.

Signature \_\_\_\_\_

References: \_\_\_\_\_

Stamp Firm \_\_\_\_\_

Telephone \_\_\_\_\_

Stamp Firm \_\_\_\_\_

Telephone \_\_\_\_\_

A buyer's Premium of 15% will be added to the hammer price and becomes part of the total purchase price.

Lot Number	My Top Bid	Lot Number	My Top Bid	Lot Number	My Top Bid	Lot Number	My Top Bid

PLEASE LIST ADDITIONAL BIDS ON REVERSE OR COPY TO LIST ADDITIONAL BIDS

#### Check appropriate boxes:

- ☐ You may increase my bids by one increment to break a tie.  
☐ You may increase my bids by \_\_\_\_\_% if competition warrants.

Please bid using these increments. **All bids are in Canadian dollars.**

\$2 - \$30	\$2	\$1600 - \$3000	\$100
\$35 - \$100	\$5	\$3200 - \$7000	\$200
\$110 - \$250	\$10	\$7500 - \$15,000	\$500
\$275 - \$750	\$25	\$16,000 - \$30,000	\$1,000
\$800 - \$1500	\$50	\$32,000 - \$50,000	\$2,000
		above \$50,000	\$5,000

See reverse for options such as limit bids, credit card payments etc.

**LIMIT BIDS** If you wish to limit the total amount of your successful bids (not including the 15% buyer's premium) enter the amount here. \$\_\_\_\_\_

Your bids will be executed until this figure is reached.

I would like to pay by VISA or MASTERCARD. There is no extra fee for using a credit card if the credit card information and signature are received by Sparks Auctions before the auction.

CC # \_\_\_\_\_ Expiry \_\_\_\_/\_\_\_\_

Validation number on back \_\_\_\_\_ (this must be provided)

Name as shown on card: \_\_\_\_\_

Authorizing Signature \_\_\_\_\_

☐ Please check here if you have provided us with your email address and you would like us to enter your bids in the Stamp Auction Network system. You will receive email messages advising you of the status of your bids.

### Consignments

☐ Please contact me about including my collection in a future auction

**Sparks Auctions shares the building at 62 Sparks Street with Ian Kimmerly Stamps, a store which sells literature and collecting supplies as well as being a full service stamp store. Visit them at:**

**[www.iankimmerly.com](http://www.iankimmerly.com)**

Lot Number	My Top Bid	Lot Number	My Top Bid	Lot Number	My Top Bid	Lot Number	My Top Bid





137



171



176



179



177



400



291



202



204



205

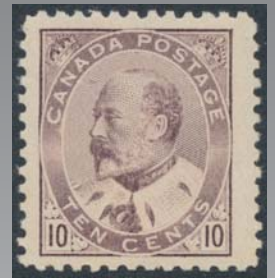

290



355



356



381



136



297



398

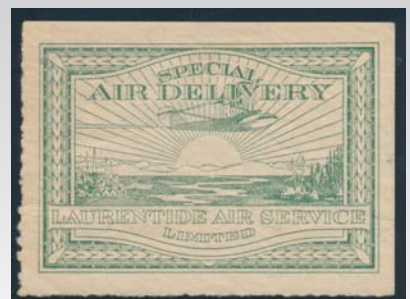

478





711



712



726



732



734



748



755



775



776



819



773



910



958



1049



1021



1054



1062



1085



1166



---

## Corrections & Updates

### AUCTION #12 CORRECTIONS TO LOT DESCRIPTIONS

Last updated Tuesday, April 2nd at 3:00pm EDT

LOT#	Correction
22	This lot consists of nine three penny beavers and a five cent beaver with trimmed perfs and a faint #33 4-ring numeral cancel.
136	Unitrade CV\$1500 (not \$4500).
206	#86 is hinged.
225	Lower left sheet (not lower right).
280	#791 should be a CNR Perfin (one vertical column of ten stamps has three pins on the right arm of the "N" rather than five pins).
282	Incorrect catalogue number; both sheets are Unitrade #781ii
296	Repaired tear at top.
325	Unitrade CV\$200.
333	Stamp is Unitrade #106xii.
339	#139 is hinged.
378	"14c plate block and overprinted OHMS plate block (missing period after S, disturbed gum)" – not disturbed gum but top two stamps are hinged with thins, CE4 has perf separation.
503	Gum disturbance on bottom two stamps.
575	Upper right has gum crease.
581	O6 Plate No. 1 matched set: upper left is hinged.
582	Upper right is mint NH with heavy gum disturbance.
591	O32 lower left is toned with gum crease.
720	Only one copy of #9 (not two) and #15 (perf 11½) is in fact #11 (perf 14).
728	Stamp has been reperforated at left.

769	Does NOT include the mentioned 3d blue used on piece.
787	Stamp is Newfoundland #19 reddish brown, Unitrade CV \$200.
793	Accompanied by photocopy of the VG Greene Foundation certificate (not the actual cert).
794	Accompanied by photocopy of the VG Greene Foundation certificate (not the actual cert).
953	The 10d is #8 and has lightly toned gum with a small tone spot on one perf. Corrected CV is \$390.
926	Withdrawn
956	Withdrawn
1078	Withdrawn
1105	The key values 30pf-80pf (Scott #378-383) have expert handstamps confirming VF NH. Four values 10pf (x2), 12pf and 25pf have trivial gum disturbances equivalent to vlh. These (Scott #371-373, 376) have combined CV as NH of \$73.
1170	8c has a fold, \$1.50 is damaged in LL corner.
1208	This is a Newfoundland cover (not Canada).
1409	100-200 covers (not 1200).
1550	There is no USA in this lot (all material is United Nations — New York).
1665	There lot is all Norway (not Sweden).



Sparks Auctions  
Prices Realized for  
Sale 12 April 3-4, 2013 Sparks Auction #12

Lot#	Hammer	Lot#	Hammer	Lot#	Hammer	Lot#	Hammer	Lot#	Hammer
1	475	45	1,600	89	65	133	525	177	3,000
2	2,200	46	675	90	160	134	110	178	200
3	210	47	120	91	190	135	550	179	425
4	475	48	2,600	92	210	136	1,350	180	220
5	170	49	3,200	93	725	137	2,100	181	800
6	140	50	850	94	160	138	140	182	70
7	700	51	160	95	230	139	725	183	70
8	275	52	800	96	575	140	300	184	230
9	1,900	53	1,200	97	85	141	425	185	160
10	525	54	325	98	110	142	800	186	1,250
11	230	55	800	99	300	143	700	187	575
12	800	56	1,450	100	75	144	55	188	475
13	650	57	35	101	950	145	325	189	160
14	425	58	150	102	400	146	100	190	120
15	675	59	210	103	550	147	675	191	22
16	110	60	300	104	95	148	575	192	300
17	1,300	61	150	105	275	149	30	193	130
18	160	62	85	106	130	150	180	194	60
19	325	63	210	107	275	151	600	195	60
20	230	64	800	108	375	152	80	196	210
21	725	65	60	109	4,000	153	35	197	500
22	1,350	66	700	110	1,700	154	20	198	95
23	200	67	110	111	160	155	140	199	130
24	140	68	3,600	112	2,500	156	190	200	475
25	220	69	700	113	275	157	160	201	1,250
26	900	70	2,100	114	110	158	900	202	1,250
27	170	71	725	115	1,800	159	100	203	275
28	550	72	110	116	850	160	65	204	525
29	240	73	230	117	55	161	190	205	950
30	160	74	110	118	120	162	60	206	80
31	130	75	190	119	725	163	60	207	1,250
32	325	76	110	120	90	164	1,300	208	75
33	250	77	130	121	110	165	325	209	375
34	450	78	250	122	450	166	120	210	750
35	200	79	130	123	140	167	240	211	60
36	140	80	2,100	124	130	168	250	212	450
37	425	81	160	125	130	169	800	213	475
38	300	82	130	126	2,900	170	325	214	170
39	800	83	130	127	400	171	550	215	100
40	325	84	160	128	95	172	210	216	625
41	325	85	325	129	525	173	65	217	160
42	65	86	575	130	325	174	475	218	375
43	850	87	140	131	100	175	250	219	325
44	210	88	70	132	425	176	500	220	220

Sparks Auctions  
Prices Realized for  
Sale 12 April 3-4, 2013 Sparks Auction #12

Lot#	Hammer	Lot#	Hammer	Lot#	Hammer	Lot#	Hammer	Lot#	Hammer
221	450	265	450	309	130	353	65	397	26
222	140	266	40	310	120	354	600	398	625
223	95	267	190	311	525	355	2,200	399	65
224	90	268	275	312	110	356	1,800	400	1,250
225	85	269	1,100	313	65	357	350	401	400
226	110	270	130	314	210	358	1,200	402	210
227	120	271	350	315	80	359	190	403	100
228	325	272	85	316	50	360	30	404	35
229	325	273	130	317	500	361	75	405	22
230	275	274	130	318	130	362	550	406	22
231	600	275	130	319	80	363	170	407	160
232	210	276	150	320	325	364	160	408	75
233	425	277	190	321	60	365	900	409	350
234	425	278	190	322	110	366	750	410	475
235	130	279	325	323	100	367	950	411	525
236	450	280	190	324	100	368	140	412	220
237	300	281	210	325	60	369	1,050	413	210
238	325	282	65	326	150	370	1,800	414	210
239	65	283	325	327	130	371	850	415	160
240	625	284	28	328	1,150	372	275	416	180
241	375	285	140	329	75	373	150	417	120
242	110	286	100	330	350	374	150	418	150
243	140	287	550	331	140	375	140	419	325
244	525	288	700	332	130	376	150	420	260
245	170	289	1,700	333	65	377	110	421	150
246	150	290	425	334	250	378	30	422	35
247	110	291	1,000	335	95	379	70	423	130
248	170	292	50	336	50	380	110	424	275
249	170	293	300	337	45	381	1,050	425	425
250	170	294	120	338	110	382	55	426	1,050
251	575	295	3,400	339	22	383	65	427	950
252	95	296	230	340	130	384	55	428	100
253	200	297	525	341	60	385	230	429	50
254	110	298	350	342	3,600	386	800	430	95
255	50	299	140	343	120	387	600	431	120
256	140	300	170	344	400	388	575	432	120
257	450	301	300	345	120	389	26	433	1,900
258	95	302	525	346	400	390	55	434	140
259	55	303	180	347	70	391	170	435	170
260	85	304	110	348	80	392	350	436	90
261	70	305	160	349	625	393	30	437	220
262	95	306	85	350	50	394	4,400	438	45
263	120	307	160	351	85	395	85	439	70
264	170	308	50	352	55	396	22	440	40



Sparks Auctions  
Prices Realized for  
Sale 12 April 3-4, 2013 Sparks Auction #12

Lot#	Hammer	Lot#	Hammer	Lot#	Hammer	Lot#	Hammer	Lot#	Hammer
441	130	485	60	529	130	573	90	617	65
442	35	486	230	530	525	574	45	618	40
443	95	487	325	531	85	575	40	619	40
444	24	488	100	532	85	576	40	620	20
445	110	489	220	533	100	577	90	621	35
446	70	490	140	534	325	578	70	622	55
447	130	491	325	535	525	579	95	623	55
448	150	492	55	536	65	580	45	624	150
449	160	493	140	537	110	581	60	625	70
450	190	494	120	538	80	582	60	626	55
451	120	495	375	539	240	583	210	627	22
452	130	496	180	540	65	584	140	628	60
453	80	497	160	541	90	585	60	629	45
454	60	498	45	542	240	586	95	630	180
455	65	499	300	543	150	587	40	631	50
456	60	500	95	544	170	588	100	632	95
457	525	501	230	545	210	589	55	633	50
458	80	502	45	546	275	590	80	634	110
459	70	503	170	547	130	591	55	635	230
460	160	504	130	548	300	592	190	636	85
461	50	505	275	549	400	593	80	637	45
462	75	506	210	550	110	594	50	638	80
463	110	507	180	551	170	595	130	639	130
464	110	508	70	552	190	596	55	640	130
465	220	509	170	553	80	597	130	641	35
466	60	510	110	554	150	598	28	642	85
467	80	511	22	555	65	599	30	643	120
468	110	512	65	556	120	600	20	644	45
469	110	513	500	557	400	601	22	645	75
470	575	514	45	558	65	602	24	646	75
471	70	515	95	559	70	603	160	647	50
472	130	516	65	560	70	604	45	648	65
473	130	517	55	561	110	605	50	649	22
474	350	518	300	562	650	606	80	650	35
475	85	519	725	563	75	607	50	651	28
476	26,000	520	625	564	120	608	12	652	85
477	240	521	60	565	85	609	425	653	26
478	800	522	675	566	130	610	26	701	900
479	275	523	130	567	65	611		702	220
480	50	524	65	568	240	612	50	703	120
481	50	525	1,050	569	120	613	55	704	190
482	35	526	450	570	110	614	35	705	55
483	1,700	527	60	571	16	615	35	706	210
484	90	528	170	572	45	616	45	707	625

Sparks Auctions  
Prices Realized for  
Sale 12 April 3-4, 2013 Sparks Auction #12

Lot#	Hammer	Lot#	Hammer	Lot#	Hammer	Lot#	Hammer	Lot#	Hammer
708	160	752	100	796	4,800	840	85	915	55
709	1,100	753	300	797	425	841	130	916	55
710	425	754	325	798	60	842	140	917	100
711	1,600	755	625	799	525	843	120	918	190
712	425	756	70	800	130	844	190	919	325
713	110	757	90	801	200	845	65	920	400
714	80	758	325	802	400	846	80	921	120
715	85	759	500	803	35	847	90	922	160
716	130	760	375	804	130	848	70	923	45
717	1,700	761	275	805	45	849	140	924	140
718	250	762	5,000	806	85	850	160	925	80
719	95	763	190	807	65	851	120	926	W
720	130	764	35	808	55	852	1,000	927	425
721	85	765	110	809	525	853	375	928	100
722	50	766	95	810	650	854	210	929	65
723	375	767	55	811	110	855	100	930	120
724	240	768	150	812	210	856	65	931	95
725	210	769	45	813	95	857	140	932	30
726	425	770	200	814	110	858	325	933	160
727	160	771	325	815	110	859	220	934	190
728	40	772	325	816	150	860	230	935	120
729	40	773	1,150	817	75	861	110	936	60
730	90	774	130	818	95	862	75	937	65
731	550	775	500	819	275	863	325	938	170
732	230	776	600	820	75	864	45	939	130
733	240	777	190	821	450	865	210	940	110
734	425	778	130	822	55	866	90	941	130
735	240	779	725	823	300	867	90	942	110
736	110	780	625	824	90	868	200	943	55
737	240	781	110	825	210	869	22	944	24
738	65	782	275	826	26	901	130	945	45
739	190	783	75	827	150	902	110	946	275
740	450	784	50	828	350	903	22	947	55
741	130	785	85	829	3,600	904	130	948	55
742	140	786	80	830	50	905	90	949	550
743	6,600	787	130	831	375	906	60	950	100
744	400	788	140	832	75	907	65	951	75
745	180	789	120	833	190	908	140	952	95
746	325	790	700	834	170	909	120	953	130
747	850	791	65	835	65	910	275	954	55
748	450	792	170	836	160	911	250	955	230
749	230	793	850	837	45	912	45	956	W
750	45	794	425	838	220	913	45	957	90
751	210	795	675	839	130	914	55	958	1,400



Sparks Auctions  
Prices Realized for  
Sale 12 April 3-4, 2013 Sparks Auction #12

Lot#	Hammer	Lot#	Hammer	Lot#	Hammer	Lot#	Hammer	Lot#	Hammer
959	375	1021	130	1065	200	1109	24	1153	55
960	65	1022	130	1066	100	1110	45	1154	375
961	150	1023	45	1067	85	1111	375	1155	160
962	200	1024	28	1068	550	1112	50	1156	50
963	65	1025	130	1069	90	1113	18	1157	130
964	65	1026	45	1070	40	1114	26	1158	30
965	60	1027	80	1071	65	1115	160	1159	50
966	35	1028	70	1072	50	1116	60	1160	130
967	30	1029	45	1073	50	1117	45	1161	220
968	45	1030	575	1074	50	1118	60	1162	65
969	50	1031	70	1075	50	1119	55	1163	28
970	525	1032	45	1076	26	1120	65	1164	22
971	28	1033	60	1077	120	1121	55	1165	22
972	190	1034	55	1078	W	1122	80	1166	130
973	50	1035	140	1079	450	1123	80	1167	80
974	150	1036	425	1080	85	1124	55	1168	55
975	70	1037	130	1081	55	1125	95	1169	95
976	130	1038	110	1082	190	1126	55	1170	80
977	275	1039	190	1083	28	1127	65	1171	40
978	130	1040	130	1084	75	1128	30	1172	190
979	35	1041	65	1085	675	1129	85	1173	24
980	200	1042	230	1086	190	1130	190	1174	55
981	40	1043	375	1087	200	1131	50	1201	45
982	150	1044	375	1088	120	1132	14	1202	800
1001	50	1045	35	1089	240	1133	45	1203	55
1002	75	1046	475	1090	45	1134	150	1204	70
1003	55	1047	325	1091	170	1135	170	1205	50
1004	160	1048	140	1092	120	1136	300	1206	200
1005	35	1049	450	1093	110	1137	110	1207	160
1006	120	1050	450	1094	100	1138	65	1208	300
1007	45	1051	190	1095	110	1139	16	1209	1,500
1008	170	1052	130	1096	90	1140	160	1210	675
1009	35	1053	35	1097	110	1141	110	1211	450
1010	65	1054	300	1098	75	1142	30	1212	450
1011	70	1055	45	1099	55	1143	70	1213	100
1012	70	1056	35	1100	130	1144	55	1214	40
1013	40	1057	150	1101	160	1145	120	1215	85
1014	55	1058	140	1102	28	1146	60	1216	60
1015	65	1059	35	1103	60	1147	75	1217	30
1016	170	1060	75	1104	24	1148	65	1218	130
1017	60	1061	3,000	1105	130	1149	70	1219	120
1018	65	1062	650	1106	24	1150	50	1220	1,100
1019	55	1063	75	1107	275	1151	90	1221	1,250
1020	90	1064	70	1108	30	1152	45	1222	45

Sparks Auctions  
Prices Realized for  
Sale 12 April 3-4, 2013 Sparks Auction #12

Lot#	Hammer	Lot#	Hammer	Lot#	Hammer	Lot#	Hammer	Lot#	Hammer
1223	675	1267	200	1311	180	1405	95	1449	120
1224	95	1268	275	1312	950	1406	375	1450	475
1225	120	1269	210	1313	180	1407	170	1451	725
1226	180	1270	325	1314	240	1408	65	1452	375
1227	900	1271	40	1315	475	1409	95	1453	575
1228	100	1272	100	1316	450	1410	26	1454	150
1229	325	1273	170	1317	950	1411	80	1455	300
1230	250	1274	110	1318	110	1412	375	1456	65
1231	275	1275	200	1319	18	1413	1,600	1457	85
1232	275	1276	60	1320	450	1414	2,800	1458	40
1233	200	1277	45	1321	80	1415	350	1459	28
1234	400	1278	325	1322	140	1416	1,900	1460	50
1235	150	1279	10	1323	95	1417	200	1461	45
1236	250	1280	160	1324	70	1418	140	1462	50
1237	230	1281	170	1325	14	1419	150	1463	45
1238	230	1282	50	1326	12	1420	275	1464	50
1239	60	1283	55	1327	50	1421	325	1465	26
1240	180	1284	170	1328	16	1422	110	1466	50
1241	425	1285	50	1329	45	1423	220	1467	30
1242	525	1286	55	1330	210	1424	75	1468	160
1243	65	1287	140	1331	80	1425	160	1469	85
1244	250	1288	95	1332	130	1426	550	1470	210
1245	325	1289	425	1333	60	1427	325	1471	65
1246	475	1290	220	1334	28	1428	800	1472	170
1247	85	1291	80	1335	45	1429	110	1473	500
1248	180	1292	325	1336	55	1430	80	1474	220
1249	300	1293	95	1337	22	1431	190	1475	80
1250	375	1294	28	1338	20	1432	50	1476	35
1251	8	1295	75	1339	18	1433	80	1477	80
1252	200	1296	160	1340	18	1434	95	1478	140
1253	275	1297	400	1341	45	1435	55	1479	70
1254	160	1298	130	1342	22	1436	85	1480	85
1255	275	1299	55	1343	130	1437	60	1481	275
1256	350	1300	220	1344	5	1438	300	1482	160
1257	425	1301	600	1345	80	1439	425	1483	130
1258	140	1302	375	1346	5	1440	210	1484	210
1259	120	1303	55	1347	12	1441	80	1485	120
1260	210	1304	120	1348	130	1442	950	1486	325
1261	10	1305	180	1349	190	1443	220	1487	65
1262	170	1306	850	1400	120	1444	900	1488	170
1263	190	1307	110	1401	130	1445	325	1489	35
1264	55	1308	625	1402	85	1446	600	1490	120
1265	210	1309	130	1403	130	1447	625	1491	300
1266	130	1310	60	1404	600	1448	350	1492	375



Sparks Auctions  
Prices Realized for  
Sale 12 April 3-4, 2013 Sparks Auction #12

Lot#	Hammer	Lot#	Hammer	Lot#	Hammer	Lot#	Hammer	Lot#	Hammer
1493	160	1537	275	1581	475	1625	250	1669	220
1494	350	1538	220	1582	160	1626	375	1670	60
1495	375	1539	14	1583	110	1627	250	1671	80
1496	475	1540	40	1584	100	1628	85	1672	230
1497	110	1541	50	1585	120	1629	110	1673	85
1498	45	1542	675	1586	110	1630	70	1674	200
1499	230	1543	75	1587	300	1631	350	1675	85
1500	475	1544	130	1588	120	1632	210	1676	300
1501	170	1545	120	1589	80	1633	110	1677	230
1502	600	1546	160	1590	80	1634	170	1678	120
1503	220	1547	95	1591	65	1635	70	1679	300
1504	600	1548	650	1592	50	1636	80	1680	150
1505	160	1549	400	1593	240	1637	65	1681	210
1506	60	1550	40	1594	24	1638	350	1682	160
1507	525	1551	190	1595	95	1639	50	1683	400
1508	85	1552	120	1596	40	1640	120	1684	325
1509	80	1553	40	1597	75	1641	85	1685	110
1510	100	1554	40	1598	325	1642	160	1686	150
1511	110	1555	170	1599	275	1643	180	1687	275
1512	160	1556	100	1600	250	1644	1,100	1688	200
1513	100	1557	40	1601	275	1645	1,200	1689	50
1514	425	1558	350	1602	190	1646	1,000	1690	65
1515	250	1559	160	1603	40	1647	850	1691	150
1516	120	1560	190	1604	400	1648	425	1692	140
1517	80	1561	40	1605	90	1649	475	1693	120
1518	180	1562	275	1606	150	1650	50	1694	55
1519	85	1563	120	1607	60	1651	120	1695	60
1520	130	1564	80	1608	110	1652	120	1696	50
1521	50	1565	85	1609	55	1653	130	1697	400
1522	700	1566	800	1610	60	1654	120	1698	65
1523	190	1567	120	1611	50	1655	30	1699	35
1524	65	1568	85	1612	110	1656	95	1700	130
1525		1569	180	1613	65	1657	275	1701	210
1526	70	1570	250	1614	100	1658	250	1702	140
1527	170	1571	80	1615	1,900	1659	65	1703	90
1528	130	1572	95	1616	90	1660	160	1704	180
1529	120	1573	110	1617	35	1661	160	1705	170
1530	60	1574	160	1618	40	1662	55	1706	75
1531	100	1575	475	1619	300	1663	45	1707	70
1532	130	1576	300	1620	170	1664	110	1708	120
1533	1,600	1577	35	1621	230	1665	70	1709	200
1534	250	1578	120	1622	45	1666	110	1710	180
1535	55	1579	70	1623	65	1667	525	1711	210
1536	85	1580	700	1624	2,000	1668	210	1712	525

Sparks Auctions  
Prices Realized for  
Sale 12 April 3-4, 2013 Sparks Auction #12

Lot#	Hammer	Lot#	Hammer
1713	750	1757	500
1714	140	1758	160
1715	90	1759	35
1716	110	1760	110
1717	150	1761	55
1718	1,700	9999	W
1719	200		
1720	180		
1721	220		
1722	80		
1723	85		
1724	80		
1725	160		
1726	375		
1727	50		
1728	170		
1729	375		
1730	1,050		
1731	110		
1732	800		
1733	40		
1734	26		
1735	110		
1736	200		
1737	85		
1738	120		
1739	210		
1740	85		
1741	140		
1742	65		
1743	50		
1744	45		
1745	210		
1746	900		
1747	210		
1748	28		
1749	40		
1750	180		
1751	85		
1752	160		
1753	110		
1754	26		
1755	45		
1756	450		