

SPARKS

★ AUCTIONS



Lot 801



Lot 847



Lot 888



Lot 2



Lot 7



Lot 57



Lot 61

*A traditional floor auction
featuring live internet bidding*

*June 21st, 22nd & 23rd, 2011
www.sparks-auctions.com*

Corrections & Updates

CORRECTIONS TO LOT DESCRIPTIONS

Last updated Wednesday, June 22nd at 11:55am EDT

| LOT # | Correction |
|-------------|---|
| Front Cover | Photo labelled "Lot 888" should be "Lot 836" |
| 69 | No #6 4-ring cancel, should be 2-5, 7... Also #13 may be a #18 with most of the left-hand side missing. |
| 188 | Corner marginal block of ten. |
| 225 | Stamp is mint HINGED, as noted in description (not NH per "***") |
| 272 | Five blocks (not six) |
| 375 | This is the rose carmine #241a (not #241). |
| 431 | Certificate is for the block of 14, not the single stamp. |
| 437, 438 | Scans are switched in catalogue and on-line. |
| 657 | "Group of ten," not group of 19. |
| 826 | Correct Scott Catalogue Value is \$8000. |

| | |
|------|--|
| 851 | Might be Somerset printing. |
| 895 | Several stamps have light gum disturbance as always, and light gum bends. |
| 1032 | Complete used set of 7 (not 6). |
| 1094 | Tiny crease in UR corner. |
| 1144 | Withdrawn |
| 1145 | Withdrawn |
| 1158 | #B143 has a small nick in the left side. |
| 1500 | Newfoundland (not Canada). Scan is not from this collection. |
| 1565 | [Revised description]: Canada #135/310, 1917-1951 Used collection with multiples, including different Dies and other varieties, mostly with selected cds postmarks also used blocks (including #158, 216, 227, 249-262) and especially coil pairs and strips. We note #135a dated SP.23.1917 (as is). Generally selected and very fine. Estimate \$300. |
| 1588 | Corrected CV is \$1601. |
| 1710 | “Booklet panes,” not booklets. |
| 1715 | Estimate \$150. |
| 1766 | Only complete after 1968 (not fully complete, as written) |
| 1781 | Estimate \$100. |
| 1824 | Begins with #122 (1952) to 1991, not #1-781; some early sets are hinged. Does not include #J6. |
| 1831 | Lot contains Australian Antarctic, used only (no British Antarctic) |
| 1905 | Add to description: “Back of book include #C1-C6 which are VF NH, VG hr, VF *, F-VF hr, Fine hr, C13 |

VF NH (CV of \$375), C18 F-VF NH and Q11 Fine * (see scan). Also there is a study with notes of 72 of the one cent Franklin of 1873-1881, a card with misperfs and prominent pre-printing crease on pair of #114 but faulty and 3 pages of revenues. Overall condition is better than described in catalogue and is generally fine or better except for a handful of classics.”

| | |
|------|--|
| 1961 | Album has mounts but is not “hingeless.” |
|------|--|

| | |
|------|-----------------------------------|
| 1973 | Withdrawn (duplicate of Lot 1041) |
|------|-----------------------------------|

| | |
|------|---------------------------------------|
| 1975 | #B8 is not present in the collection. |
|------|---------------------------------------|

SPARKS AUCTIONS SALE 8

GENERAL INDEX

| | Page |
|-------------------------------|---------|
| About Bidding on the Internet | 152 |
| Bidsheet (insert) | 153-154 |
| Catalogue valuations | 151 |
| Contact Us | 2 |
| Editorial | 2 |
| Shipping Information | 150 |
| Symbols & Abbreviations | 2 |
| Terms & Conditions | 150 |
| Viewing Schedule | 2 |

We feature **LIVE INTERNET BIDDING**

www.sparks-auctions.com

Our website has the entire printed catalogue, hundreds of additional scans, a page of additional information, up-to-date corrections, etc. Check back daily for featured lots.

Follow the bidding before and during the auction at
stampauctionnetwork.com

Canada
Index on Page 3
Tuesday, June 21 1:00p.m.

Canada

British Commonwealth
Index on Page 61
Wednesday, June 22 1:00p.m.

British Commonwealth

Worldwide
Index on Page 73
Wednesday, June 22 approx. 2:00p.m.

Worldwide

Postal History & Literature
Index on Page 91
Wednesday, June 22 approx. 3:00p.m.

Postal History

Lots & Collections
Index on Page 139
Thursday, June 23 1:00p.m.

Lots & Collections

THIS SALE

Consignors have rewarded us with an overwhelming number of lovely stamps, collections, and carton lots. One result is that we can offer higher quality in our single lots and, as a consequence, more intact collections are offered than in previous auctions.

One consignor who entrusted us with his superb collection - Lot 7 is one example - did so as he believes Sparks is the best suited to ensure that future owners will enjoy and appreciate his treasures as much as he did.

The Canada and BNA sections are not only very close to complete by major Scott numbers but also from Victoria through George VI are reasonably complete for the varieties listed in the Unitrade Catalogue. The quality of these offerings is often outstanding. Many lots are rarities. In January 2009 we offered the discovery block of what is now listed as #270ii, this auction we offer the only known used single. Others offer intriguing quantities such as 172 of the possible 200 examples of #1359ii in 3 lots which together have the astounding catalogue value of \$344,000. Browsing through our Canada and BNA section is more fun than a Neiman-Marcus catalogue.

Our British Commonwealth is strong and anchored by a wonderful Great Britain collection (and more of this collection can be found with the lots and collections).

The worldwide section has strong USA, France, Germany and Offices/Colonies, and extensive North Vietnam. Individual rarities from Lombardy-Venetia, France, Spain, and Thailand will fill gaps in advanced collections. All the sections of this auction offering single stamps are stronger in quality and rarity than was found in our previous auctions.

The offerings of postal history as single covers, smaller lots, and the many cartons of covers range from the year 1459 (with Venetian Guild Mark) to modern day. Among the valuable single covers are Canada #10, 1918 flown registered envelope, two bisects of Nova Scotia, a Nova Scotia shilling and three one penny stamps to Australia and scarce Newfoundland including a Columbia flight cover. A broad range of Canada and worldwide are found in the cartons. Forty-nine lots of literature offer many out of print reference works.

Our lots and collections section is the most extensive by number of lots, variety, and especially bulk. Many valuable collections are found in the boxes of large envelopes and in 7 bookcases filled with albums. From the point of view of bulk it is the 361 cartons (mostly bankers boxes) which physically dominate the auction.

Some 3500 scans are found on our website (sparks-auctions.com) which is about 3 times the number in the catalogue. We will have extended viewing hours to accommodate viewers in this auction. We hope you enjoy it as much as we have in assembling and describing this auction.

VIEWING SCHEDULE

Saturday June 11th..... 10:00a.m. - 5:00p.m.
Friday June 17th..... 10:00a.m. - 5:00p.m.
Saturday June 18th..... 10:00a.m. - 5:00p.m.
Monday June 20th 10:00a.m. - 5:00p.m.
Tuesday June 21st 9:30a.m. - 12:00p.m.
Wednesday June 22nd..... 9:30a.m. - 12:00p.m.
Thursday June 23rd..... 9:30a.m. - 12:00p.m.

HOW TO CONTACT US:

62 Sparks Street, Ottawa, ON , K1P 5A8, CANADA

**Office Hours: Monday through Friday
10:00a.m. to 5:00p.m. Eastern Time**

Tel: 613-567-3336

Fax: 613-567-2972

Email: info@sparks-auctions.com

www.sparks-auctions.com

SYMBOLS and ABBREVIATIONS

- **** Never Hinged with original gum (NH also used)
***** Hinged with original gum
(*) Unused without gum as issued or having gum fully removed.
o.g. Original Gum (p.o.g.= part original gum)
⊙ Used (includes full range of postally used, cancel-to-order, precancels)
XF Extremely Fine applies to stamps with exceptional quality and margins well in excess of what would typically be found. This term is used rarely and is not applied for modern stamps. The term "Superb" is occasionally used as an adjective in the text of a description.
VF A stamp in superior condition which is well-centered and without fault.
FVF Applied to stamps that are somewhat less well-centered than very fine, while taking into account what may be considered as typical margins of classic material. The term has also been applied to multiples with individual stamps with range of grade or for larger lots/collections.
F(ine) Stamps having perforations that do not cut into the design and without damaging faults. Items described as such may have slight detracting features such as short perforation tips or natural inclusion. Many better classic material naturally falls into this category and may be expected to command prices similar to those ascribed by catalogue values.
VG Very Good Equivalent to "average". Typically with poor centering, heavy cancellation or faults such as minor thins, light creases, etc.
Faulty Applied to an item with tears, heavy crease(s), unsightly postmarks, serious thins or surface scuffs.
✉ Cover, which here embraces stampless folded letters (SFL), mailed envelopes, first day covers (FDC's) etc.
FDC First Day Cover
E/P Essay, Proof, Die Proof
UL "Upper Left" and used in conjunction with corner of sheet, block or individual stamp. The abbreviations UR LR and LL are used similarly.
cds "Circular date stamp" postmark
l.h. lightly hinged
v.l.h. very lightly hinged
h.r. hinge remnant
perf. "Perforation" tooth descriptor in the context of "short perfs" or perforation measurement in the context of "perf 12.0 x 11.5"
Est. Our estimate of the final hammer price if there is average competition for the lot.



SESSION ONE

**CANADA and B.N.A.
TUESDAY JUNE 21, 2011 at 1:00p.m.
Lots #1-542, 601-711**

Index

| | Lots |
|--------------------------------------|-------------|
| 1851-1859 Pence Issues | 1-63 |
| 1859-1864 Cents Issues | 64-96 |
| 1868-1876 Large Queens | 97-151 |
| 1870-1893 Small Queens | 152-184 |
| 1897 Jubilees | 185-220 |
| 1897-1902 Victoria Issues | 221-248 |
| 1903-1908 Edward and Quebec | 249-266 |
| 1912-1925 Admirals including War Tax | 267-329 |
| 1927-1935 King George V | 330-371 |
| 1937-1952 King George VI | 372-390 |
| 1953-2008 Queen Elizabeth II | 391-461 |
| Back of Book | 462-523 |
| Revenues and Precancels | 524-542 |
| British Columbia | 601-611 |
| New Brunswick | 612-616 |
| Nova Scotia | 617-629 |
| Prince Edward Island | 630-632 |
| Newfoundland | 633-711 |

Province of Canada
Pence Issues (Sc. #1-13)



- 1** ⦿ **#1 1851 3d red Beaver on laid paper**, used with three jumbo margins and fourth well clear of outer frameline. 1978 Greene Foundation certificate mentions a "small hole" which is a pinhole not on this stamp, or in the margin but in the portion showing the next stamp at top right. A very fine example of Canada's first stamp.
Unitrade C\$1,600



- 2** ⦿ **#1 1851 3d red Beaver on laid paper**, used with four balanced and large margins all around, nice bright colour and lightly cancelled, extremely fine and highly prized by collectors in this lovely quality.
Unitrade C\$1,600



3

- 3** ⦿ **#1a 1851 3d orange red Beaver on laid paper**, used pair with strong laid lines and margins all around except at top left where it is cut just clear of the design, sound and attractive, fine-very fine.
Unitrade C\$2,400



4

- 4** ⦿ **#2 1851 6d slate violet Consort on laid paper**, with clear to fine margins all around, internal tear in right margin along frameline, fine appearance.
Unitrade C\$1,250



- 5** ⦿ **#2 1851 6d slate violet Consort on laid paper**, used with clear laid lines and full margins all around, very fine.
Unitrade C\$2,500



6



8

- 6** ⦿ **#2 1851 6d slate violet Consort on laid paper**, used with sharp impression showing partial postmark in red ink (possibly PA of PAID), with three large margins and touching outer frameline at lower left, fine-very fine.
Unitrade C\$1,875



- 7** ⦿ **#2 1851 6d slate violet Consort on laid paper**, with strong laid lines, used with full to large margins all around and lovely bright colour. This lovely stamp is cancelled by a centrally struck target in bright orange-red ink and overall extremely fine. Coloured cancels on pence issues are scarce to rare depending on the colour. Red cancels are usually oxidized or show trace of black. This specific stamp is cancelled in bright orange-red ink which is almost never seen and which creates a visually stunning stamp.
Unitrade C\$2,500

- 8** ⦿ **#2 1851 6d slate violet Consort on laid paper**, with no visible laid lines and nice colour, fine-very fine. This variety of thin paper without visible laid lines has been described by some specialists as a rare stamp.
Unitrade C\$1,875





- 9 (*) #4 1852 3d red Beaver on wove paper, deep colour, four full to large margins, unused no gum, very fine, trivial thin but still a lovely stamp.
.....Unitrade C\$2,000



- 10 #4 1852 3p red Beaver on medium wove paper, used with three clear to large margins, just clear of frameline at bottom left. Fine-very fine.
.....Unitrade C\$225
- 11 #4 1852 3d Beaver on medium wove paper, a very pleasing used example with four jumbo margins and showing three adjoining stamps, 7-ring target cancel, extremely fine.
.....Unitrade C\$300
- 12 #4 1852 3d red Beaver on wove paper, with generous margins all around, used with a well centered 7-ring target cancel, very fine.
.....Unitrade C\$300



- 13 #4 1852 3p red Beaver on wove paper, used with three full margins and close but clear at bottom. Cancelled by two partial 4-ring numeral obliterations, very fine.
.....Unitrade C\$300
- 14 #4 1852 3p red Beaver on wove paper, used with blurred 7-ring target cancel, three clear to large margins, just clear of frameline at left, showing frameline of next stamp at right, fine-very fine.
.....Unitrade C\$225
- 15 #4 1852 3d red Beaver on wove paper, used with four large margins showing next stamp at top, very fine.
.....Unitrade C\$300



16



18

- 16 #4 1852 3d red Beaver, attractive used pair with sharp impression identified as from Positions B85-86, clear to large margins all around, very fine.
.....Unitrade C\$600



- 17 * #4a 1852 3d brown red Beaver on wove paper, mint, with large part original gum, three large margins and one well clear. There is a trivial fault at right of T visible from front only, mentioned for the record, very fine.
.....Unitrade C\$4,200
- 18 #4a 1852 3d brown red Beaver on wove paper, used with three large and one full to close margins, light 7-ring target cancel is appealing, very fine.
.....Unitrade C\$350



19

20

21

- 19 #4a 1852 3d brown red Beaver on wove paper, used with full margins all around and with nice strike of #2 4-ring numeral cancel from Belleville in blue-black, very fine.
.....Unitrade C\$350
- 20 #4c 1852 3d red Beaver on thin soft ribbed paper, used with central postmark showing 4-ring #21, margins are well clear to large, very fine.
.....Unitrade C\$750
- 21 #4c 1852 3d red Beaver on thin soft ribbed paper, identified as position A21, three full margins, fourth touches design at bottom left. Nice overall quality, fine.
.....Unitrade C\$300



- 22 #4c 1852 3d red Beaver on soft ribbed paper, used with lovely strike of #27 4-ring numeral cancel from Ottawa, fresh colour and full to large margins all around, very fine.
.....Unitrade C\$750

Pence Issues continued



- 23** **⦿ #4c 1852 3d red beaver on soft ribbed paper**, used with a lightly struck postmark, huge margins all around showing a portion of the plate imprint at upper right, extremely fine. Accompanied by 1974 BPA certificate. A lovely example of this stamp which is rarely encountered in premium condition.
-
- **Unitrade CS750**



- | | 24 | 25 | 26 |
|----|---|---|---|
| 24 | <p>⊙ #4d 1852 3d orange red Beaver on thin paper, used with four wide margins and a light 7-ring target cancel in blue, very fine.</p> <p>..... Unitrade C\$300</p> | | |
| 25 | | <p>⊙ #4d 1852 3d orange red Beaver on thin paper, used, very fine.</p> <p>..... Unitrade C\$300</p> | |
| 26 | | | <p>⊙ #4d 1852 3d deep red Beaver on thick hard paper, used with sharp impression, very fine.</p> <p>..... Unitrade C\$600</p> |



- | | 27 | 28 | 29 |
|----|---|---|---|
| 27 | <p>⊙ #4d 1852 3d orange red Beaver on thin paper, used with four matched large margins, nice vibrant colour, extremely fine.</p> <p>..... Unitrade C\$300</p> | | |
| 28 | | <p>⊙ #4i 1852 3d deep red Beaver on thin paper, used with 1990 Richard Gratton certificate (dark red and 0.0028 thickness), very fine.</p> <p>..... Unitrade C\$350</p> | |
| 29 | | | <p>⊙ #4ii 1852 3d orange red Beaver on thin machine made paper, an immaculate used stamp with light cancel and well clear to full margins, fine-very fine.</p> <p>..... Unitrade C\$260</p> |



- 30** **⊙ #4iv 1852 3d orange red Beaver on thin oily paper**, used with 1994 Greene Foundation certificate “on thin oily paper, used, genuine in all respects”, identified then as “4d variety”, very fine.
..... **Unitrade C\$350**
- 31** **⊙ #4ix var 1852 3d deep red Beaver**, used with sharp impression showing cracked plate at right opposite T of postage, margins well clear to full, very fine.
..... **Unitrade C\$1,000**
- 32** **⊙ #4vi 1852 3d orange red Beaver on thin paper**, used with major re-entry from position A34, light pencil note on back, very fine.
..... **Unitrade C\$1,200**



33



34

- 33** • **#4vii 1852 3d orange red Beaver on thin paper**, used with major re-entry from position A47, four even margins, well clear to better, fine-very fine.
 **Unitrade C\$975**
- 34** • **#4viii 1852 3d red Beaver**, used with sharp impression and minor re-entry in lower right 3, POS of Postage, very fine.
 **Unitrade C\$450**



35

36

37

- 35 ⊙ **#4x 1852 3d orange red Beaver on thin paper**, used with prominent stitch watermark, four even margins, very fine.
..... **Unitrade C\$1,000**
- 36 ⊙ **#4xi 1852 3d scarlet vermilion Beaver on thin paper**, used, margins well clear to large, very fine.
..... **Unitrade C\$350**
- 37 ⊙ **#4xiii 1852 3p Beaver on wove paper**, with major re-entry, from position A80, used, sharp impression, cut into at right, very good.
..... **Unitrade C\$300**



38



41

- 38** **⊙ #5 1855 6d slate grey Consort on thin wove paper**, used with sharp impression with well clean to large margins with a postmark which does not detract from the design, very fine.
..... **Unitrade C\$2,000**





- 39 ◎ **#5 1855 6d slate grey Consort on wove paper**, used with large margins all around, #21 4-ring numeral cancel, fresh colour and lovely in every respect, extremely fine.
Unitrade C\$2,000



- 40 ◎ **#5a 1855 6d brownish grey Consort on wove paper**, used with sharp impression with well clear to full margins. A lovely example of this elusive shade, very fine. Accompanied by 1961 Royal certificate.
Unitrade C\$3,000

- 41 ◎ **#5b 1855 6d greenish gray Consort on hard wove paper**, used with light ink mark on back with well clear to large margins. Accompanied by 1953 Royal certificate. Fine-very fine.
Unitrade C\$1,500



- 42 ◎ **#5d 1855 6d penny grey violet Consort on thick hard paper**, used with deep colour and nice impression enhanced by light blue target cancel. Three large margins but just into frameline at top. Lovely quality and truly fine.
Unitrade C\$2,000



- 43 ◎ **#7 1855 10d blue Cartier on thin crisp transparent paper**, selected used with four margins on each side and moderate cancel, extremely fine. Ex-Fairbanks and accompanied by 1988 Brandon certificate.
Unitrade C\$2,500



44

- 44 ◎ **#7 1855 10d blue Cartier on thin crisp transparent paper**, used with deep colour and very light cancel, margins clear of design but just into outer frameline at top right and bottom left. With photocopy of 1978 Greene Foundation certificate. Sound and fine.
Unitrade C\$1,250



45

- 45 ◎ **#7a 1855 10d dull blue Cartier on white opaque paper**, used with three well clear to full margins showing faint horizontal guideline at bottom, just into design at right. There are two trivial scuffs (outer frameline above O and right side opposite the beard). Almost fine, CV as very good. (Scott #7a \$2,250).
Unitrade C\$550



46

- 46 ◎ **#7a 1855 10d blue Cartier on white opaque paper**, used with four margins (close at upper right), moderate cancel, trivial thin in bottom margin, fine-very fine.
Unitrade C\$2,250



47

- 47 ◎ **#7ii 1855 10d blue Cartier on thin paper**, used with good colour and with light cancel showing to the advantage the major re-entry position 29 (oval doubled, noticeable in CANADA), three margins with right clear of outer frameline to just touching design, fine.
Unitrade C\$1,750

Pence Issues continued



48

49

52

- 48 ☉ **#8 1857 1/2d rose Victoria**, a delightful used stamp with three large margins and well clear at top, cancelled by lovely clear strike of #27 4-ring numeral cancel from Ottawa, fine-very fine.

.....Unitrade C\$750

- 49 ☉ **#8 1857 1/2d rose Victoria**, used with four even margins with trivial corner crease in lower left margin and closed tear at top extending into stamp, else fine. (Unitrade C\$500, Scott \$700).

.....Est \$100



- 50 ☉ **#8a 1857 1/2d rose Victoria on horizontally ribbed paper**, used with a light cancel, large margins (clear of frameline at top left) and without fault, very fine. The ribbed paper of this denomination is especially delicate which explains the rarity of high quality stamps.

.....Unitrade C\$3,500



- 51 ☉ **#8b 1857 1/2d rose Victoria on vertically wove paper**, used with a light 4-ring postmark with three full margins and top cut clear of or just along outer frameline. 1990 Greene Foundation certificate mentions "small tear" which extends from top frameline to the design measuring about 0.8mm or less, otherwise fine and a respectable example of this rare stamp.

.....Unitrade C\$2,750

52

- ☉ **#8i 1857 1/2d lilac rose Victoria**, used with deep colour printed on fresh paper in a wonderful fresh state of preservation, repaired pinhole otherwise very fine.

.....Unitrade C\$1,100



53

54

53

- ☉ **#8iii 1857 1/2d rose Victoria with vertical stitch watermark**, used with three well-clear to full margins, left is clear of frameline to into and touching design opposite the "O" of One. The stitch watermark is clearly visible in fluid. Fine.

.....Unitrade C\$1,000

54

- E/P #8Pi, 8TCiii 1857 1/2p rose Queen Victoria plate proofs on India paper**, two shades. Lighter shade is a top marginal example with vertical Specimen in green. The darker shade is also a marginal example, showing part inscription and vertical Specimen in red. Very fine.

.....Unitrade C\$550



55

- ☉ **#9 1857 7/2d green Victoria**, used with four full to large margins, the bottom with imprint, shallow thin, else very fine.

.....Unitrade C\$4,500



56

- ☉ **#9a 1857 7d deep green Victoria**, used with deep rich colour, fine impression and light cancel, with four margins, just into outer frameline at bottom right. Top quality and very fine.

.....Unitrade C\$5,000





- 57 ☉ **#10 1857 6d reddish purple Consort on thick soft paper**, used with four large margins and cancelled by #14 4-ring numeral from Goderich (RF7 - "generally struck faint"), very fine. A choice example of this rare classic stamp.
Unitrade C\$8,000



- 58 ☉ **#10 1857 6d reddish purple Consort on thick fibrous soft paper**, used with good colour and bold 4-ring #21 postmark, three margins clear of frameline but cut into design at bottom. Pencil notation on back but without the faults often seen on this soft paper. Fine.
Unitrade C\$3,600



59

- 59 (*) **#11 1858 1/2d rose Victoria, perf 11 3/4**, unused no gum with fresh colour, faults including perfs at top slightly clipped and a thin but fine appearance.
Unitrade C\$2,000



62

- 60 ☉ **#11 1858 1/2d rose Victoria, perforated 11 3/4**, used with grid cancel, crisp impression, few uneven perfs at bottom, fine-very fine. Accompanied by 2008 Richard Gratton AIEP certificate.
Unitrade C\$1,750



- 61 ☉ **#11i 1858 1/2p deep lilac rose Victoria, perf 11 3/4**, used with deep rich colour and with full perfs which do not touch the design at bottom and are clear to well clear of outer frameline on 3 side. The 4-ring numeral cancel is likely #27. Accompanied by 1992 Greene Foundation certificate "genuine in all respects". A wonderful stamp, very fine.
Unitrade C\$2,400

- 62 ☉ **#12 1859 3p Beaver, perf 11 3/4**, used with central 4-ring #21 postmark, fine.
Unitrade C\$600



- 63 ☉ **#12iv 1859 3p Beaver, perf 11 3/4**, with substantial re-entries in lower left frameline through TAG of POSTAGE, the ovals at top right, etc. The somewhat sloppy 4-ring numeral is almost certainly #46 of Stratford which is one of the scarcer numerals. The stamp has exceptional centering for this issue, very fine.
Unitrade C\$1,600



Cents Issues (Sc. #14-20)



64

65

67

- 64 ◉ **#14 1859 1c rose Victoria**, used with pleasing colour, from bottom of sheet showing oversized margin at bottom, very fine.

..... Unitrade C\$125

- 65 ◉ **#14 1859 1c rose Victoria**, used with lovely centering (perf holes clear of outer frameline on all four sides) and 1863 London duplex postmark, extremely fine.

..... Unitrade C\$125



- 67 ◉ **#14/14vii 1859 1c Victoria**, four varieties, includes two shades, thick paper and imprint examples, generally fine-very fine.

..... Unitrade C\$620

- 67 ◉ **#14b 1859 1c deep rose Victoria**, perf 11¾, used with strong colour, full perfs which are well clear on three sides and just barely clear of outer frameline at right, very fine.

..... Unitrade C\$175



68



x70

- 68 ◉ **#15 1859 5c vermilion Beaver**, used with jumbo margins, very fine.

..... Unitrade C\$50



x69

- 69 ◉ **#15 1859 5c red Beaver** collection of 4-ring numeral cancels with 35 different numbers including #2-7, 10, 11, 13, 15, 17-20, 22-31, 34, 35, 37, 39-43, 47, 49 (blue), 50 and 51. Generally fine or better, a few with faults as stamps were selected for cancels.

..... Est \$350

- 70 ◉ **#15 1859 5c red Beaver** group of 10 stamps with 4-ring numeral cancels including #7, 19, 27, 30, 31, 42, 49 (3, 2 in blue) and 51, generally fine, a few faults as always.

..... Est \$100



- 71 ◉ **#15c/15x 1859 5c Beaver**, four varieties, includes brick red, orange red, thick paper and imprint example, generally fine-very fine.

..... Unitrade C\$365



72

73

x74

- 72 ◉ **#15v 1859 5c vermilion Beaver with major re-entry**, called the "most spectacular re-entry in Canadian stamps", this triple re-entry is especially prominent in upper left corner, lightly canceled, fine-very fine.

..... Unitrade C\$750

- 73 **E/P #16P 1859 10c black brown Consort**, plate proof on India paper with four margins and a flaw at bottom through E and N of Cents caused during the printing process, fine. CV is for very fine.

..... Unitrade C\$500

- 74 ◉ **#17/17vii 1859 10c Consort**, seven shades and varieties, all used, includes shades of violet and brown, purplish brown with 1992 Greene Foundation certificate, thick paper (very fine but short perfs) and imprint example, generally fine-very fine.

..... Unitrade C\$1,475



75



77



78

- 75 ◉ **#17a 1859 10c violet Consort**, exceptionally well centered, cancel a bit messy but appears to be a PAID hand-stamp, very fine.

..... Unitrade C\$250



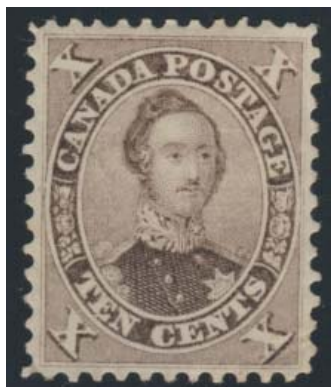

- 76 * **#17b 1859 10c brown Consort**, mint with original gum and hinged, a lovely stamp with exceptional centering and colour, small corner creases but still very fine. Accompanied by 2010 Greene Foundation certificate.

..... **Unitrade C\$3,750**

- 77 ☉ **#17b 1859 10c brown Consort**, used with light cancel, exceptional centering and attractive yellow brown shade, very fine.

..... **Unitrade C\$200**

- 78 ☉ **#17v 1859 10c brown Consort with "double epaulette" variety**, used, perf 11¾, clearly showing variety, very good.

..... **Unitrade C\$250**



79



81

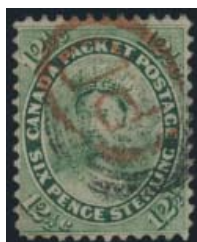

82

- 79 ☉ **#17v 1859 10c brown Consort**, with double epaulette variety not obscured by postmark, fine.

..... **Unitrade C\$500**



- 80 * **#18 1859 12½c yellow green Victoria**, mint with full original gum, hinged, well centered within balanced margins and fresh appearance, small surface spot at upper right, still very fine. Accompanied by 2011 Greene Foundation certificate.

..... **Unitrade C\$3,125**

- 81 ☉ **#18 1859 12½c yellow green Victoria**, used with four clear margins and cancelled by attractive LONDON/PAID cds cancel dated MR.1.1866 struck in red ink, very fine.

..... **Unitrade C\$200**

- 82 ☉ **#18 1859 12½c pale yellow green Victoria**, used with "PD" in oval postmark of European origin, minor perf tip crease at lower right, fine.

..... **Unitrade C\$60**



83



x84



- 83 ☉ **#18-19 1859 12½c Victoria and 17c Cartier**, both attractive used with fresh colour, fine-very fine. The 12½c is from the 1st row of the sheet with various guide dots at top.

..... **Unitrade C\$340**

- 84 ☉ **#18/18iv 1859 12½c Victoria**, six varieties, used includes yellow green, blue green, olive green, green, thick paper and plate position 94, the major re-entry as described by Unitrade, generally fine-very fine.

..... **Unitrade C\$1,180**



85



x86

- 85 ☉ **#19 1859 17c blue Cartier**, used with exceptional centering, tiny perf tear at upper right otherwise very fine.

..... **Unitrade C\$300**

- 86 ☉ **#19, 19a 1859 17c blue Cartier**, group of 3 horizontal pairs including one pair in slate blue shade, all fresh and attractive, fine-very fine. Includes pairs identified as (but not guaranteed to be) positions 67-68 and 57-58.

..... **Unitrade C\$1,330**



- 87 ☉ **#19/19i 1859 17c Cartier**, three shades, used, generally fine-very fine.

..... **Unitrade C\$680**



Cents Issues continued



88

- 88 ⊙ **#19a 1859 17c slate blue Cartier**, selected used with lovely colour for this distinctive printing and with a light split ring cancel, very fine.

..... **Unitrade C\$350**



89

- 89 ⊙ **#19i 1859 17c Prussian blue Cartier**, horizontal pair, used with lovely rich colour and well centered, very fine. A delightful item.

..... **Unitrade C\$700**



90

- 90 * **#20 1859-1864 2c rose Queen Victoria**, deep colour, mint hinged with gum redistributed, fine.

..... **Unitrade C\$400**



91

- 91 ⊙ **#20a 1859 2c deep claret Victoria**, nicely centered and lightly cancelled, very fine.

..... **Unitrade C\$500**



92

- 92 ⊙ **#20a 1864 2c deep claret rose Victoria**, used with 4-ring #31 postmark of Picton, fine-very fine.

..... **Unitrade C\$375**



93

- 93 * **#20i 1859 2c claret rose Victoria**, mint regummed, fine. Accompanied by 2011 Richard Gratton AIEP certificate.

..... **Unitrade C\$500**



94

- 94 ⊙ **#20i 1864 2c claret rose Victoria**, used with perforation holes well clear at top and bottom but just touching the vertical outer framelines, very well centered, very fine.

..... **Unitrade C\$425**



95

- 95 ⊙ **#20iv 1864 2c rose Victoria with imprint**, used with perfs clear of outer frameline at bottom and right, hence very fine despite the larger margins. Also a sound very good example of #20.

..... **Unitrade C\$600**



96

- 96 ⊙ **#20v 1864 2c rose Victoria**, used with dash in lower right 2, large margins with perfs touching outer frameline at lower right, very fine.

..... **Unitrade C\$600**



97

Queen Victoria Era 1867-1902 Large Queens (Sc. #21-33)

- 97 ⊙ **#21 1868 1/2c black Large Queen**, well centered with large margins and 3-ring bulls eye cancel, very fine.

..... **Unitrade C\$100**



x99



x98

- 98 ⊙ **#21-30 Collection of 29 used Large Queens**, a nice selection which includes many of the major shade and paper varieties and some nice cancels. With #21, 21a, 22 (two dated cancels), 23, 24 (two different cancels), 25 (3; 2R9, 2R12 and target), 25b, 26, 27 (2), 27a, 27c, 28, 28a (dated Feb.18.1879), 29 (2), 29b, 20 (4), 30b (2), 30c (faults). A few faults, but generally fine or better.

..... **Scott \$3,850**

- 99 ⊙ **#21/21vi 1868 1/2c Large Queen, six varieties**, all used, includes #21 (F-VF slight stain), #21a (very fine), #21i (thicker paper, F-VF), #21iii (Chignon, F-VF), #21iv (spur in scroll, fine) and #21vi (grey-black, F-VF).

..... **Unitrade C\$640**



x100

- 100 ⊙ **#21/47 1868-1893 Group of 7**, with #21, 23, 25, 26, 27, 30 and 47, selected examples, fine-very fine or better.

..... **Scott \$690**



101

- 101 ⊙ **#21a 1873 1/2c black Large Queen, perf 11 1/2 x 12**, deep colour and sharp impression from the later Montreal printing with light circular postmark, extremely fine. Our experience is that the perf 11 1/2 is much scarcer than the catalogue indicates.

..... **Unitrade C\$125**





102

- 102 ◉ #21c 1868 1/2c black Large Queen on thin paper, first printing used with rich colour on thin paper with white chignon variety (#21c) and fancy cork cancel, very fine.
..... Unitrade C\$125



104

105



x103

- 103 ◉ #21c-29 1868-1875 1/2c to 15c Large Queen issue, basic set of 9 different values in matched horizontal pairs, used with a variety of cancels including four with cds cancels, the 1/2c is on thin crisp paper, overall fine-very fine but we note small faults on the 12 1/2c. A difficult group to assemble.
..... Unitrade C\$1,940
- 104 * #22 1868 1c brown red Large Queen, mint with full original gum, hinged, fresh colour, fine-very fine. Accompanied by 2011 Greene Foundation certificate that uncharitably states "gum slightly disturbed".
..... Unitrade C\$1,400
- 105 ◉ #22 1868 1c brown red Large Queen, used with fresh colour and with lovely strike of an unusual target cancel, very fine.
..... Unitrade C\$180



106

107

108

- 106 ◉ #22 1868 1c brown red Large Queen, used with nude strike of large New Brunswick-type split ring cancel strike in red ink, very fine.
..... Unitrade C\$180
- 107 ◉ #22 1868 1c brown red Large Queen, used with four very large margins, a very fine jumbo.
..... Unitrade C\$180
- 108 ◉ #22a 1868 1c brown red Large Queen on watermarked Bothwell paper, showing parts THA/MI, a sound stamp with a few rounded and one short perf as is common, still very fine.
..... Unitrade C\$600



109

- 109 ◉ #22b 1868 1c brown red Large Queen on thin paper, used with OC.28.1868 split ring cancel, fresh, very fine.
..... Unitrade C\$180



112



110

- 110 ◉ #22b/30b 1868-1869 1c-15c Large Queens. An exceptional group of 16 used stamps. Owner's identification: #22b, 23, 23i, 24i, 24ii, 25b, 25i, 26, 26i, 28, 28b, 28i, 29, 29b, 29i, 30b. Very fine.
..... Unitrade C\$2,595



111

- 111 (*) #23 1868 1c yellow orange Large Queen, unused no gum, very fine.
..... Unitrade C\$2,000

112

- 112 ◉ #23 1868 1c yellow orange Large Queen, used with attractive fancy cork cancel, very fine.
..... Unitrade C\$250

Large Queens continued



113



x115

- 113 * #23i 1868 1c yellow Large Queen, used with light #5 2-ring numeral cancel from Hamilton, precisely centered within oversized margins, extremely fine.

Unitrade C\$300



- 114 * #24 1868 2c green Large Queen, used horizontal strip of 3, well centered and fresh, each stamp centrally struck with fancy cork cancel, very fine.

Unitrade C\$375

- 115 * #24/30 1868 2c-15c Large Queens, balance of an advanced collection. Includes 2c (2, one on thin paper dated), 3c (2 shades), 5c (2 shades), 6c (3 shades), 12c (2, both with small faults), 15c (4 including 2 faulty, one of these #29a perf 11½x12). Except as noted generally fine-very fine.

Scott \$1,795



116



117



121

- 116 * #24a 1868 2c green Large Queen on watermarked Bothwell paper, showing parts CL with deep colour, fine-very fine.

Unitrade C\$360

- 117 * #24b 1868 2c green Large Queen on thin paper, used, well centered and attractive, very fine.

Unitrade C\$125



118

- * #24b 1868 2c deep green Large Queen on thin paper, a lovely mint stamp with full original gum and lightly hinged. 2010 Greene Foundation certificate is somewhat harsh in stating "gum is slightly sweated onto some perforation tips", with magnification and good light this is barely visible and certainly negligible, very fine.

Unitrade C\$3,500



119



123

- 119 * #24b 1868 2c green Large Queen on thin paper, two selected used singles, fresh, well centered, very fine.

Unitrade C\$250



120



122

- 120 * #24c, 35a 2c green Large Queen bisect and 1c orange Small Queen on piece, tied to each other and to yellow piece by a neat 4-ring numeral (possibly #41 Sandwich). Illustrated in "Stamps of British North America" by Fred Jarrett on page 56. Very fine and quite scarce.

Est \$100

- 121 * #25 1868 3c orange red Large Queen, reasonably fresh and with part original gum that is hinged, fine.

Unitrade C\$2,000

- 122 (*) #25 1868 3c red Large Queen, unused no gum, very fine. Accompanied by 2010 Richard Gratton AIEP certificate.

Unitrade C\$2,500

- 123 * #25 1868 3c red Large Queen, exceptionally well centered within large margins, fresh colour and with MY.15.1869 split ring cancel in blue ink, extremely fine.

Unitrade C\$50





124

- 124 ◉ **#25 1868 3c red Large Queen**, selected used, very fine.
..... **Unitrade C\$50**



125

- 125 ◉ **#25 1868 3c Large Queen**, 2 singles including rose-red with #50 4-ring numeral cancel and red (oxidized and pressed out crease) with #53 2-ring numeral cancel, very fine.
..... **Unitrade C\$100**



126

- 126 ◉ **#25a 1868 3c red Large Queen on watermarked Bothwell paper**, with part of letter S, very fine.
..... **Unitrade C\$500**



129



132



127

- 127 * **#25i 1868 3c orange red Large Queen**, mint with slightly sweated original gum, hinged, with a few uneven perforations, else quite fresh and very fine. Accompanied by 2011 Greene Foundation certificate.
..... **Unitrade C\$5,000**



134



- 128 * **#26 1875 5c olive green Large Queen**, mint horizontal pair with full disturbed original gum, hinged, horizontal crease through both stamps, fine. Multiples of the 5c value are rare. Accompanied by 2011 Greene Foundation certificate.
..... **Unitrade C\$3,200**

129

- ◉ **#26 1875 5c olive green Large Queen**, used with attractive Hamilton split ring cancel dated 1876, very well centered and extremely fine. This value is rarely encountered so nice.
..... **Unitrade C\$270**



130

- ** **#27a 1868 6c yellow brown Large Queen**, mint with full original gum, small dull spots on gum and thus catalogued as hinged, fresh and fine. Accompanied by 2010 Greene Foundation certificate. Scott catalogue value is \$1,750.
..... **Unitrade C\$2,400**



131

- ◉ **#27a 1868 6c yellow brown large Queen group of four**, each with one jumbo margin (2 at bottom, 2 at top) and being off-center, creating two tall and two dwarf stamps.
..... **Scott \$500**

132

- ◉ **#27a 1868 6c yellow brown Large Queen**, used, with a double oval red cancel, perhaps of American origin, short perf at bottom right, else very fine.
..... **Unitrade C\$160**



133

- 133 ◉ **#27a 1868 6c yellow brown large Queen**, selected with deep rich colour and well centered, very fine. Ex-Lussey.
..... **Unitrade C\$160**



135

- 134 ◉ **#27b 1868 6c brown on watermarked Bothwell paper**, showing a full letter C, lightly cancelled, an attractive fine-very fine example of this scarce major variety.
..... **Unitrade C\$2,150**



136

- 135 ◉ **#27v 1868 6c brown Large Queen**, with lovely strike of a segmented cork cancel, attractive and very fine.
..... **Unitrade C\$160**

136

- ◉ **#27vi 1868 6c brown on unwatermarked Bothwell paper**, exceptionally well-centered with deep fresh colour and a light cancel, very fine.
..... **Unitrade C\$325**

Large Queens continued



137

138

139

- 137 ⦿ #28 1868 12½c blue Large Queen, used with light 7-ring target cancel in blue, fine-very fine.

..... Unitrade C\$110

- 138 ⦿ #28a 1868 12½c blue Large Queen on watermarked Bothwell paper, showing "B0" from Bothwell, used with fresh colour, light cancels, very fine.

..... Unitrade C\$500

- 139 ⦿ #28b 1868 12½c blue Large Queen on thin paper, used with deep rich colour and target cancel in blue ink, very fine.

..... Unitrade C\$180



- 140 * #29b 1868 15c pale red lilac Large Queen, mint lightly hinged with full original gum, very well centered with fresh colour for this delicate shade, extremely fine. We cannot recall seeing a finer mint example in this shade.

..... Unitrade C\$2,400



141

142

143

- 141 ⦿ #29b 1868 15c deep red lilac Large Queen, used with nice strike of #8 2-ring numeral cancel from Ottawa (RF5), rich colour, very fine.

..... Unitrade C\$150

- 142 ⦿ #29c 1868 15c grey violet Large Queen, on watermarked Bothwell paper showing "IL" from MILLS, well centered with light New Brunswick grid numeral, deep rich colour, very fine. One of the finest recorded examples of this rare stamp.

..... Unitrade C\$1,500

143

- ⦿ #29c 1868 15c grey violet large Queen on watermarked Bothwell paper, showing "B.", used with cds cancel, fresh colour and fine. Accompanied by 2011 Greene Foundation certificate. An attractive example of this scarce stamp.

..... Unitrade C\$750



x144

144

- ⦿ #30/47 Two items with high denomination frankings. First is franked with a #45 10c Small Queen and a #47 50c Widow Weeds, both tied by Montreal Roller and paying a 60c rate, also with a London Registered cancel OC.12.1897. Second is a pair of #30 15c Large Queens, a pair of #46 20c Widow Weeds, all tied by Halifax duplexes JA.29.1899 and paying a 70c rate, typical centering.

..... Est \$150



145

146

149

- 145 ⦿ #30a 1873 15c greenish grey Large Queen, perf 11½x12, selected used with moderate cancel and precise centering, very fine.

..... Unitrade C\$500

- 146 ⦿ #30b 1875 15c blue grey Large Queen, used with large margins, fresh colour, and light cancel, an appealing stamp, very fine.

..... Unitrade C\$90



147



148

- 147 ⦿ #30c 1868 15c deep purple Large Queen on very thick paper, used with grid cancel, rich colour and well centered, very fine. Accompanied by 2008 Richard Gratton AIEP certificate.

..... Unitrade C\$2,000



- 148** ☉ **#30c 1868 15c deep violet Large Queen on very thick paper**, used with fresh colour and face free postmark but no thins which usually results from normal use with this variety, some slightly clipped perfs, fine-very fine.
..... **Unitrade C\$1,500**

- 149** * **#30i 1868 15c slate grey Large Queen**, well centered with excellent perfs, mint hinged with full original gum, very fine. Ex-Cramer and accompanied by 1962 BPA certificate as SG #68 "slaty blue".
..... **Unitrade C\$300**



- 150** ☉ **#33 1868 3c red large Queen on laid paper**, used with much above average centering and a few rounded perfs, very fine.
..... **Unitrade C\$2,500**



- 151** ☉ **#33 1868 3c bright red Large Queen on laid paper**, used with partially dated cds, a few perforations have been strengthened, otherwise very fine and attractive. Accompanied by 2009 Richard Gratton AIEP certificate.
..... **Unitrade C\$2,500**

Small Queens (Sc. #34-47)



x152

- 152** ☉ **1870-1893 1/2c-20c Small Queens** high quality reference collection organized primarily by varieties listed in Unitrade. A total of 69 stamps includes 3 multiples (3c pair, 6c strip of 3 and 1c strip of four). A complete listing by the owner's catalogue and, in the same order, the entire collection is scanned on our website. Catalogued as very fine because of the overall quality.
..... **Unitrade C\$2,226**

- 153** ☉ **Collection of coloured postmarks on 3c Small Queens**, over 50 stamps with bar or fancy cancels, 32 stamps with cds or broken circle. Also includes two covers, we note Kendall, ON FE.14.1876, and Clarke, ON FE.28.1876. Fine-very fine. ☹
..... **Est \$100**

- 154** ☉ **#34-45 1870-1897 Small Queen used collection** of 83 stamps and 1 cover including 5c (6), 6c (3 including lovely pair), 8c (9), 10c (9 including one with a BPA certificate) and 3 Large Queens. Condition is fine-very fine overall with many selected premium stamps included. See web scans to appreciate. ☹
..... **Est \$250**



x155

- 155** ☉ **#34/47 1870-1893 Small Queen used pair to 50c**, (no 1c value) including better printings and perfs (#35d, 36e, 37b, 41a), used and generally fresh and attractive. Overall fine-very fine with many better including a lovely pair of the 20c value.
..... **Est \$300**



156

158

159

- 156** ☉ **#35iv 1870 1c red orange Small Queen**, first Ottawa printing, used with rich colour, very well centered with Hamilton AP.5.1871 cds cancel, very fine.
..... **Unitrade C\$50**



- 157** ☉ **#36c 1872 2c green Small Queen, Montreal printing**, vertical bisect tied on small piece with Halifax DE.3.1884 duplex cancel, fine.
..... **Est \$50**

- 158** ☉ **#36e 1872 2c green Small Queen, perf 11 1/2 x 12**, selected used with large margins and attractive segmented cork cancel, extremely fine.
..... **Unitrade C\$30**

- 159** ** **#36i 1889 2c green Small Queen, 2nd Ottawa Printing**, mint never hinged with full original never hinged gum, minor gum bends, very fine. Accompanied by 2004 Richard Gratton AIEP certificate.
..... **Unitrade C\$225**

Small Queens continued



160

161

163

- 160** ** #36i 1889 2c green Small Queen, 2nd Ottawa Printing, mint never hinged with full original never hinged gum, very fine. Accompanied by 2004 Richard Gratton AIEP certificate.
..... **Unitrade C\$225**

- 161** ** #36i 1890 2c green Small Queen, mint never hinged single. Fresh, with a bit of design offset on gum and fine. Accompanied by 2010 Richard Gratton AIEP certificate.
..... **Unitrade C\$70**



162

164

- 162** */** #37 1873 3c orange red Small Queen, mint block of four, with full original gum, two top stamps are hinged, bottom two stamps are never hinged, fine.
..... **Unitrade C\$360**

- 163** ☉ #37, 37a, 37c 1871-1880 3c Small Queen, interesting group of 31 stamps from earlier printings, fine-very fine.
..... **Est \$100**

- 164** */** #38 1876 5c slate green Small Queen, perf 12, block of 4, mint with bottom stamps never hinged and top stamps lightly hinged, fresh bright colour, fine. Accompanied by 2011 Greene Foundation certificate.
..... **Unitrade C\$1,800**



165

166

- 165** ** #39 1872 6c yellow brown Small Queen, perf 12, mint never hinged with vertical crease which could have been a result of the printing process, fine. Accompanied by 2001 Richard Gratton AIEP certificate.
..... **Unitrade C\$900**

- 166** ☉ #39 1888 6c yellow brown Small Queen perf 12x12¼, from temporary Montreal Gazette printing on paper with distinct weave, horizontal pair with duplex cancel, fine-very fine. Although not yet specifically listed in catalogues, the existence of this stamp has been recognized by experts for quite some time.
..... **Est \$150**

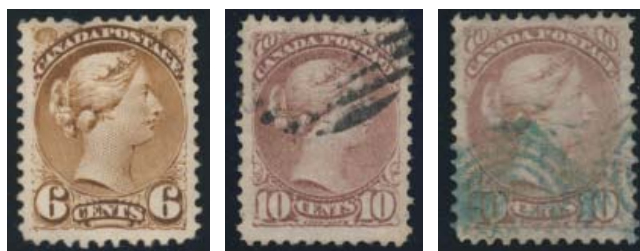

167

168

170

- 167** * #39b 1872 6c yellow brown Small Queen, perf 11½x12, mint hinged, pulled perf at top, fine.
..... **Unitrade C\$500**

- 168** ☉ #40 1877 10c deep dull rose lilac Small Queen, perf 12, a well centered and tall used stamp, very fine.
..... **Unitrade C\$100**



- 169** ☉ #40b 1877 10c deep lilac rose Small Queens, a large piece with 10 examples (two strips of 5) of the 10c plus a 2c and a 3c paying a \$1.05 rate, cancelled by Montreal dateless duplex. Catalogue value for the 10c stamps (as fine) is \$450. A scarce multiple.
..... **Est \$200**

- 170** ☉ #40c 10c dull rose lilac Small Queen, perf 11½x12, used with blue target cancel, very fine.
..... **Unitrade C\$300**



171

172

173

- 171** ☉ #40d 10c magenta Small Queen, perf 11½x12 (actually 11.7x12), used with deep rich colour and lovely Formosa, C.W. DE.29.1877 split ring cancel, very fine. This printing is rarely seen with dated cancels.
..... **Unitrade C\$300**

- 172** ☉ #40d 10c magenta Small Queen, perf 11½x12 (actually 11.7x12), used with deep rich colour, exceptional centering and extremely fine.
..... **Unitrade C\$300**

- 173** ☉ #40d 1874 10c magenta Small Queen, perf 11½x12, used, exceptional centering, very fine.
..... **Unitrade C\$300**





174

- 174 ⦿ **#40e 1874 10c pale milky rose lilac Small Queen**, perf 11½x12, used with true fresh colour, well centered with a light strike of a Halifax split ring cancel, very fine. A difficult stamp to locate in such premium quality.

.....Unitrade C\$900



175

- 175 ** **#41 1888 3c bright vermillion Small Queen**, mint never hinged with bright colour and quite fresh, very fine. Accompanied by 2007 Richard Gratton AIEP certificate.

.....Unitrade C\$240



176

- 176 ⦿ **#44 1893 8c violet black Small Queen**, selected with precise centering within four oversized margins, light cds cancel, an extremely fine gem.

.....Unitrade C\$6



177

- 177 * **#44a 1888 8c blue grey Small Queen**, attractive nicely centered stamp, fine-very fine.

.....Unitrade C\$350



178

- 178 ⦿ **#44a 1895 8c blue grey Small Queen**, used with unusual 2-ring circular cancel, well centered, very fine.

.....Unitrade C\$8



180

- 179 ** **#46 1893 20c vermillion Widow Weeds**, mint with original never hinged gum and fresh colour. Trivial paper inclusion at right next to numeral, otherwise a very fine stamp and scarce in this quality.

.....Unitrade C\$2,600

- 180 ⦿ **#46 1893 20c vermillion Widow Weeds**, selected used with Charlottetown cds dated JY.3.1895, extremely fine.

.....Unitrade C\$150



181

- 181 ⦿ **#46-47 1893 20c and 50c Widow Weeds**, selected and fresh with cds cancels, 20c being a C.P. Railway cancel (rare on high values), very fine.

.....Unitrade C\$250



182

- 182 ** **#47 1893 50c deep blue Widow Weed**, mint never hinged, deep colour, small thinned spot at bottom left, very fine.

.....Unitrade C\$1,950



183

- 183 * **#47 1893 50c deep blue Widow Weeds block of four**, mint hinged, fine. A scarce block.

.....Unitrade C\$1,312



184

- 184 ⦿ **#47 1893 50c blue Widow Weeds**, vertical strip of 3 on piece, tied to blue piece by two strikes of oval "Registered Boissevain, Man." cancel dated JA.4.1910. A very nice piece.

.....Est \$150

Jubilee Issue (Sc. #50-65)



185

- 185 ** **#50 1897 ½c black Jubilee**, mint never hinged with precise centering, very fine.

.....Unitrade C\$480



186

- 186 ⦿ **#50 1897 ½c black Jubilee**, used with very light cds cancel, well centered within what can only be called gigantic margins and with razor sharp impression, extremely fine and worthy of the finest collection.

.....Unitrade C\$150

Jubilee Issue continued



187



x189

- 187 ☉ **#50 1897 ½c black Jubilee**, used, well centered, attractive with 1898 Ottawa cds cancel, very fine.

..... **Unitrade C\$150**

- 188 ** **#50, 96 1897 ½c black Jubilee**, corner marginal Plate No. 9 irregular block of 15, block of 18 and strip of 3 with separation, very good-fine, mint never hinged, a few faults. Also 14 #96 in similar condition. ☹

..... **Est \$100**

- 189 */**/☉ **#50-60 1897 ½c-50c Jubilee Issue**, 2c, 3c and 5c are mint never hinged, rest are hinged, except the 6c which is used but extremely lightly canceled. Mostly fine-very fine or better with 10c and 50c having top perf soiling, 20c with small ink mark.

..... **Scott \$1,735**



x190

- 190 ☉ **#50-62 1897 Jubilee collection to \$2 including shade varieties**. A very nice used collection, chosen for centered stamps and light cancels which are mostly cds and with high values having clear rollers. Includes basic set, with additional shades for 1c, 2c, 3c, 5c and 20c. Very fine, with many extremely fine stamps.

..... **Unitrade C\$3,643**



x191

- 191 **/*/(*) **#51-53 1897 1c-3c Jubilees**, 1c orange upper plate block of four, Ottawa No. 5 in selvage, unused no gum, 2c green upper plate block of four "A-No-8" in selvage, mint never hinged, some light creases, 3c bright rose plate pair Ottawa No 14" in upper selvage, hinged with some gum disturbance, hinge reinforcement. Overall fine or better centering.

..... **Est \$75**



192



193

- 192 ** **#53 1897 3c bright rose Jubilee**, mint never hinged with lovely bright colour and immaculate gum, very fine.

..... **Unitrade C\$75**

- 193 ** **#54 1897 5c deep blue Jubilee**, deep rich colour with precise centering, mint never hinged, very fine.

..... **Unitrade C\$270**



194



195

- 194 ☉ **#54 1897 5c deep blue**, used, well centered within oversized margins, fresh colour on crisp white paper, extremely fine.

..... **Unitrade C\$60**

- 195 ** **#56 1897 8c dark violet Jubilee**, mint never hinged with immaculate gum and deep rich colour, extremely fine. A lovely stamp in every respect.

..... **Unitrade C\$540**



- 196 ☉ **#56 1897 8c dark violet Jubilee**, a lovely used stamp with deep almost-black colour, light cds cancel, extremely fine.

..... **Unitrade C\$90**



- 197 ☉ **#56 1897 8c dark violet Jubilee**, selected used with attractive colour with much violet, very well centered with a lightly struck Sackville split ring cancel, very fine.

..... **Unitrade C\$90**





198

- ** #57 1897 10c brown violet Jubilee**, lovely mint never hinged single with bottom selvage, fresh, mathematically centered and extremely fine, ex. "Trillium" Collection and accompanied by 2011 Greene Foundation certificate.
..... **Unitrade C\$600**



200

- ** #58 1897 15c steel blue Jubilee**, corner marginal single, selvage corner has crease well clear of the stamp which has deep rich colour, nice centering and full original gum which is never hinged but with the most trivial of disturbances, very fine.
..... **Unitrade C\$1,200**
- 200** ⦿ **#58 1897 15c steel blue Jubilee**, used with razor sharp impression, fresh, with Kingston cds cancel, very fine.
..... **Unitrade C\$250**



201

- 201** ⦿ **#58 1897 15c steel blue Jubilee**, used with attractive Montreal split ring cancel, well centered with lovely colour, very fine.
..... **Unitrade C\$250**
- 202** ⦿ **#59 1897 20c vermilion Jubilee**, showing prominent extended frameline variety at lower right, perfectly centered with large even margins, Toronto NO.10.1897 cds cancel, extremely fine.
..... **Unitrade C\$250**



202



203

- 203** ⦿ **#59i 1897 20c deep vermilion Jubilee**, used with deep rich colour, well centered with Toronto cds cancel, very fine.
..... **Unitrade C\$300**



204

- 204** ⦿ **#59iii 1897 20c vermilion Jubilee with re-entry**, in P of Postage and frameline at bottom right, used with very light cancel, fine.
..... **Unitrade C\$250**



205

- 205** ⦿ **#60 1897 50c ultramarine Jubilee**, used with huge margins all around, well centered with a perfect strike of the Ottawa crown cancel, extremely fine.
..... **Unitrade C\$250**



206

- 206** ⦿ **#60 1897 50c ultramarine Jubilee**, with a doubled impression of the design, especially notable on left side. Used with light Toronto roller cancel, fine-very fine. A scarce variety.
..... **Est \$250**



- 207** **** #61 1897 \$1 lake Jubilee**, mint never hinged with rich colour and sharp impression, very fine. Accompanied by 2011 Richard Gratton AIEP certificate.
..... **Unitrade C\$3,600**

Jubilee Issue continued



- 208** ** #61 1897 \$1 lake Jubilee, mint never hinged with rich colour, fine. Accompanied by 2011 Greene Foundation certificate.

.....Unitrade C\$1,200



209

- 209** * #61 1897 \$1 lake Jubilee, mint hinged, very fine, with light soiling around perfs but still an attractive stamp.

.....Unitrade C\$1,200



210

- 210** * #61 1897 \$1 lake Jubilee, mint with hinge remnant, nice deep colour, fine-very fine.

.....Unitrade C\$1,000



211

- 211** ☉ #61 1897 \$1 lake Jubilee, used, deep colour, fine-very fine.

.....Unitrade C\$1,000



213



- 212** ☉ #61 1897 \$1 lake Jubilee, well centered with glorious colour, lightly canceled by Toronto cds cancel, very fine. Quite scarce in this lovely quality.

.....Unitrade C\$1,000

213

- ☉ #62 1897 \$2 dark purple Jubilee, used, well centered, very fine.

.....Unitrade C\$600



214

214

- ☉ #62 1897 \$2 dark purple Jubilee, well centered with rich colour, moderate roller cancel, very fine. Accompanied by 1984 Philatelic Foundation certificate.

.....Unitrade C\$750



217



215

- ☉ #63 1897 \$3 yellow bistre Jubilee, used with cds cancel, very fine with perfs on left intact.

.....Unitrade C\$1,500



216

- ☉ #63 1897 \$3 yellow bistre Jubilee, well centered, used with the magenta circular date stamp cancels used at Winnipeg, very fine.

.....Unitrade C\$1,500

217

- * #64 1897 \$4 purple Jubilee, deep fresh colour, mint lightly hinged, fine.

.....Unitrade C\$1,200



218

- ☉ #64 1897 \$4 purple Jubilee, a sound used stamp with good colour and a light smudge cancel, fine.

.....Unitrade C\$750





- 219 Ⓞ #64 1897 \$4 purple Jubilee, right margin block of four, used with deep rich colour and Winnipeg cds cancels in purple, fine-very fine. Accompanied by 2004 Richard Gratton AIEP certificate.
.....Unitrade C\$4,500



- 220 Ⓞ #65 1897 \$5 olive green Jubilee, a most attractive used stamp with pleasing centering, sharp impression and a very light circular postmark, fine-very fine.
.....Unitrade C\$1,125

Leaf Issues (Sc. #66-73, 87)



x221



223

- 221 */** #66-73 1897 1/2c-10c Leaf Issue, 1c, 2c and 8c are never hinged, 6c is unused no gum and rest are mint lightly hinged except 10c with heavy hinge remnant, mostly fine or better.

.....Scott \$1,683



x222



224

- 222 Ⓞ #66-73 1897 1/2c to 10c Leaf issue, selected used stamps include a 5c centered jumbo, and cds from 3c to 10c, fine-very fine or better.

- 223 Scott \$147
** #70 1897 5c dark blue Leaf, fresh, mint never hinged, fine-very fine.
.....Unitrade C\$435
- 224 ** #70 1897 5c dark blue Leaf, fresh, mint never hinged, short perf at right else very fine.
.....Unitrade C\$750



225



x226

- 225 ** #73 1897 10c brown violet Leaf, mint hinged, fresh, fine-very fine.
.....Unitrade C\$475

Numeral Issues (Sc. #74-84, 88)

- 226 Ⓞ #66-73 1897 1/2c-10c Leaf issue, set of 8 with extra, used and chosen for centering and light cancels, includes a few shade varieties, and a superb, jumbo marginal 6c, 12 stamps in total, very fine.
.....Unitrade C\$278



x227

- 227 * #74-82 1898 1/2c-8c Numeral Issue, mint hinged, which also includes a 2c purple on thick paper and both dies of the 2c carmine. Die I of 2c carmine has clipped perfs at top, rest are fine-very fine.

.....Scott \$1,261



- 228 ** #74a 1898 1/2c black Numeral imperforate horizontal pair, with full to large margins, mint never hinged but gum is disturbed or faded but never hinged, very fine. Accompanied by 2010 Greene Foundation certificate.

.....Unitrade C\$1,500

Numeral Issues continued



- 229** (*) #74v 1898 1/2c black Numeral imperforate horizontal pair, on vertical wove paper, ungummed as issued, sheet margin at left, very fine. Accompanied by 2004 Richard Gratton AIEP certificate.

.....Unitrade C\$500



- 230** (*) #74v 1898 1/2c black Numeral imperforate block of four, on vertical wove paper, ungummed as issued, with large margins, including a bottom sheet margin. Blocks are scarce. Very fine. Accompanied by 2004 Richard Gratton AIEP certificate.

.....Unitrade C\$1,000



231

- 231** (*) #75vi 1898 1c gray green Numeral imperforate horizontal pair, on vertical wove paper, ungummed as issued, very fine. Accompanied by 2004 Richard Gratton AIEP certificate.

.....Unitrade C\$900



232

- 232** ** #77 1899 2c carmine Numeral, Die I, bright rich colour with jumbo margins, mint never hinged but with minor gum bend mentioned for the record, extremely fine.

.....Unitrade C\$240



233

- 233** ** #77a 1899 2c carmine Numeral, die II, block of four on unlisted thick paper similar to #76a, mint never hinged. Catalogue is for two fine-very fine and two very fine stamps.

.....Unitrade C\$940



234

- 234** */** #77b 1900 2c carmine Numeral booklet pane, mint, three hinged stamps, three never hinged, fine.

.....Unitrade C\$1,200



235

- ⊙ #77b 1900 2c carmine Numeral, used booklet pane with two light grid cancels. Rust stains in area where staple was, and stamps a bit off center but a rare used pane which is unpriced as used in Unitrade. Canada's first booklet, which is rarely encountered used.

.....Est \$1,000



236

- 236** (*) #79ii 1899 5c blue on bluish paper Numeral imperforate horizontal pair, on horizontal wove paper and ungummed as issued, large, even margins all around, very fine. Accompanied by 2004 Richard Gratton AIEP certificate.

.....Unitrade C\$900



237

- 237** ** #80 1898 6c brown Numeral, mint never hinged, fine-very fine.

.....Unitrade C\$550



238



239



243





Lot 240

- 238 ** #80 1898 6c brown Numeral, mint never hinged, fine-very fine. There is a light ink mark in right leaf mentioned for the record, caused by a natural inclusion in the paper.

Unitrade C\$550

- 239 ** #81 1902 7c olive yellow Numeral, mint never hinged, very fine.

Unitrade C\$750

- 240 ** #81 1902 7c olive yellow Numeral, plate strip of 20 with fresh colour, mint never hinged and overall fine-very fine. One stamp has a gum crease. Rarely encountered in this size of multiple and a perfect high quality exhibition item.

Unitrade C\$9,000



- 241 (*) #81a 1902 7c olive yellow Numeral imperforate vertical pair, wide margins including a sheet margin at right, ungummed as issued and very fine. Accompanied by 2005 Richard Gratton AIEP certificate.

Unitrade C\$750



242



244

- 242 (*) #82ii 1898 8c orange Numeral imperforate horizontal pair, on vertical wove paper, ungummed as issued, very fine. Accompanied by 2004 Richard Gratton AIEP certificate.

Unitrade C\$900

- 243 * #84 1900 20c olive green Numeral, fresh colour, nice wide margins, slightly glazed gum, fine-very fine.

Unitrade C\$600

- 244 * #84 1900 20c olive green Numeral, mint hinged, deep colour, fine-very fine.

Unitrade C\$600



- 245 ** #84 1900 20c olive green Numeral, with deep colour and original never hinged gum, fine-very fine..

Unitrade C\$1,650

Imperial Penny Postage (Sc. 85-86)

- 246 ☉ #85-86 1898 Two cent Map stamps, in two stockbooks with over 375 stamps plus 11 covers. Many of the stamps have clear cds cancels. Inspect, generally fine or better.

Scott \$2,709

- 247 */**/☉ #85-86 1898 Map stamp accumulation of over 240 with mint (47) and used (195) stamps housed in stockbook. Mint stamps includes 32 NH and 15 hinged in singles, pairs and blocks. Centering ranges from very good to very fine.

Scott \$4,805

- 248 ☉ #85-95 1898-1908 Map and Edward collection with varieties, used with most stamps being chosen for better centering and light cancels. Includes several varieties such as shades, hairlines and papers. Includes #88ii, 89iii, 89iv, 90a in a pair and strip of 3, 90i, 90vii, 91b, 91i, 92iii, 93, 93i, 94, 94i, 95, 95i and many others, some not catalogued. A very fine collection for the specialist. 38 stamps in total. ♀

Unitrade C\$921

King Edward VII Era 1903-1908



249



x250

- 249 ** #89 1903 1c green King Edward, mint never hinged with very light adhesions on gum, else fresh and extremely fine. Accompanied by 2010 Greene Foundation certificate.

Unitrade C\$70

- 250 */** #89-95 1903 1c-50c King Edward set, 1c and 2c are never hinged, rest are mint hinged. Includes an imperforate 2c carmine from right margin (not counted). Fine or better.

Scott \$2,552

King Edward VII Era continued



251

- 251** Ⓞ **#90b 1903 2c carmine Edward** used booklet pane, with faint cancels, and likely not postally used. Trifle oxidization on lower right stamp and cut close as usual on these panes. Catalogued as fine.



253

.....Unitrade C\$1,500



- 252** (*) **#90iii 1903 2c carmine King Edward, Type I, imperforate**, block of 12, ungummed as issued and from right side of sheet with pencil marks applied prior to separation of the sheet, very fine. A rare and important multiple. ex. Sir Gawaine Baillie.

.....Unitrade C\$6,600

- 253** ** **#90vii 1903 2c carmine King Edward, Type I**, mint never hinged. Accompanied by 2003 Richard Gratton AIEP and 2010 Greene Foundation certificates, the latter mentions "gum is lightly disturbed" which is not noticeable. Very fine and catalogued as never hinged.

.....Unitrade C\$525



254

- ** **#91 1903 5c blue on blue paper King Edward**, fresh with brilliant colour and immaculate original gum which is never hinged, very fine.

.....Unitrade C\$1,400



255

- ** **#91 1903 5c blue King Edward**, mint never hinged, fresh and very fine.

.....Unitrade C\$1,400



256

- ** **#95 1908 50c purple King Edward**, top sheet margin block of four, mint never hinged with uneven gumming at very top, fine. Accompanied by 2011 Richard Gratton AIEP certificate which in our opinion inaccurately states the uneven gumming as "redistributed gum". CV as 2 F-VF, 2 very good.

.....Unitrade C\$3,275

Quebec Tercentenary (Sc. #96-103)



xDetail Lot 257

257

- ** **#96, 96i 1908 1/2c black brown Quebec Tercentenary**, block of 20, one stamp showing the major re-entry, mint never hinged, fine-very fine.

.....Unitrade C\$642





x258



x259

- 258 ** #96-103 1908 Quebec Tercentenary, mint never hinged set, immaculate gum on all stamps, except the 10c has an internal crease, overall fine-very fine or better.

..... Scott \$2,367

- 259 * #96-103 1908 ½c-20c Quebec Tercentenary set, fresh set, mint hinged except for the 20c which is unused no gum. Fine-very fine or better.

..... Scott \$961



x260



262

- 260 ☉ #96-103 1908 ½c-20c Quebec tercentenary, used set with each stamp chosen for better centering and light, mostly contemporary cds cancels. #102 (an XF jumbo) is cancelled with a 7-ring obliterator and #103 has a questionable cds, else a very fine collection which includes #96i, 97i and 98i plus a second #99.

..... Unitrade C\$1,175

- 261 ** #97i 1908 1c green Quebec Tercentenary, block of 16 (2x8) with hairlines, deep colour, mint never hinged, catalogued as 8 very fine and 8 fine-very fine stamps. ~0

..... Unitrade C\$2,320

- 262 ** #98 1908 2c carmine Quebec Tercentenary, mint never hinged, very fine.

..... Unitrade C\$195



263



264

- 263 ** #99 1908 5c blue Quebec Tercentenary, mint never hinged, very fine.

..... Unitrade C\$450

- 264 ☉ #99 1908 5c blue Quebec Tercentenary, selected used with 1908 cds cancel, very fine.

..... Unitrade C\$90



265



266

- 265 ** #103 1908 20 brown Quebec Tercentenary, mint never hinged, tiny brown speck on back which could be printer's ink is just visible on front, fine-very fine.

..... Unitrade C\$650

- 266 ☉ #103 1908 20c brown Quebec Tercentenary, a lovely used stamp, well centered with wide margins and in period cds cancel, extremely fine.

..... Unitrade C\$250

King George V Era Admiral Issues



xDetail Lot 267

- 267 E/P King George V Die Proof, black and white vignette, identified as "Canada Special A19" by American Bank Note Co. Vignette is 24x30mm on 150x230mm card. A fine example, seldom seen.

..... Est \$100



- 268 ** #104 1916 1c green Admiral block of 50 with full Type B Lathework, mint never hinged, showing cutting arrow at bottom right, separation between top two middle stamps and a crease affecting the 5 stamps in the 4th vertical row, fine. An impressive multiple.

..... Unitrade C\$2,025

Admiral Issues continued



269

270

- 269 ** #104 1911-1925 1c green Admiral, mint never hinged block of 40, small spot of missing gum on one stamp, else fine-very fine and an attractive multiple.

..... Scott \$1,700

- 270 ** #104, 109 1911-1925 1c green and 3c carmine Admiral multiples, mint never hinged with 1c dark green in block of 25 with slight adhesion on gum affecting 6 stamps, else fine-very fine. Also 3c carmine in block of 20 with sheet margin at left, with separation between two selvedge pieces, else fine-very fine.

..... Scott \$1,812



x271



x273

- 271 * #104/134 1911-1925 1c-\$1 Admiral complete set, includes extra 2c and 5c on thin paper plus coil singles #123-131, 134, #128a block, fresh with bright colours, includes never hinged (#115-117, 119), lightly hinged, a few hinge remnant, #122 with gum loss due to hinge removal. Scott CV is for hinged. Fine-very fine or better, with many very fine.

..... Scott \$1,494

- 272 */** #104/134, MR2-MR4 Admirals lot of 6 blocks and 2 coil strips and 1915 War Tax stamps, including #104, 117, 119 each has two mint never hinged and 2 mint hinged plus #129 and 134 in strips of four, mint never hinged plus #MR2 and MR4 all mint never hinged.

..... Scott \$1,878

- 273 */** #104/184 Interesting group of Admiral stamps, with #104 (mint hinged block with lathework B, soiling to bottom right stamp), #106 (mint hinged pair with plate No. 5 on bottom selvedge), 117 (mint never hinged single with plate No. inscription at top, hinged in selvedge only), #138 (top margin mint hinged pair), and #184 (mint never hinged right sheet corner with guide arrow). Stamps catalogued as very fine and hingeing per description.

..... Unitrade C\$536

- 274 ☉ #104a, 104ai 1913 1c yellow green Admiral, used booklet panes. Two, the first having two Annprior MR.6.1914 cds cancels, small rust around staple holes. The second has two indistinct cds cancels and has horizontal hairlines and staple holes, vertical crease affects two right stamps. Both panes are very fine.

..... Unitrade C\$150

- 275 ** #104a/106a Selection of 4 different never hinged Admiral booklet panes, with #104a (VF), 104ai (F-VF), 105b (F-VF) and 106a.

..... Unitrade C\$440

- 276 ** #104a/218b Selection of early never hinged booklets, with #104a, 106a, 195b, 217b and 218b, very fine.

..... Unitrade C\$485



277

281

285

- 277 ** #104b 1911 1c blue green Admiral, mint never hinged, fine-very fine.

..... Unitrade C\$84



278



X279

- 278 ** #105 1922 1c orange yellow Admiral, vertical strip of three from top right corner of sheet showing guide arrow, bright colour, mint never hinged, very fine.

..... Unitrade C\$270

- 279 ☉ #105a/109a Collection of 6 different Admiral booklet panes, with #105a (Calgary FE.1929 cancel), #105b (London SE.1937 cancels), #106a (London JY.1944 cancels), #107b (Lethbridge DE.1937 cancels), fine, #108a (very light indistinct cancels), fine, and #109a (light indistinct cancels). All are nice quality, very fine unless otherwise noted.

..... Unitrade C\$470

- 280 */** #105b/217b Selection of 4 different early booklet panes, with #105b (hinged, very fine), #195b (never hinged, very fine), #196b (hinged, very fine), and #217b (never hinged, very fine).

..... Unitrade C\$455



- 281 **** #106 1911 2c carmine Admiral**, mint never hinged, very fine.

..... Unitrade C\$90

- 282 **** #106 1924 2c carmine Admiral sheet of 100 with full Type B lathework**, lovely sheet in two large blocks, shows cutting guide at bottom left (drawn over the lathework), straight edge at top and left, no selvage at right. Mint with full never hinged gum, fine. ☺

..... Unitrade C\$2,325



- 283 **** #106/134 1911-1924 Group of 19 Admirals**, all are fresh, mint never hinged, very fine or extremely fine. Includes nine 2c colour shades, as well as 4c (2) and 7c (3), etc. A nice group.

..... Unitrade C\$2,305



284

- 284 ☉ **#107c 1922 2c yellow green Admiral**, used booklet pane with several indistinct broken circle datestamps. Missing selvage suggesting commercial use and small corner crease. Catalogued as fine. A rare used pane.



287

- 285 **** #107i 1922 2c deep green Admiral, wet printing**, mint never hinged with deep colour and four wide even margins, extremely fine. Interestingly, this stamp shows a distinctive vertical weave, similar to #107a, but is thicker than #107a.

..... Unitrade C\$90



286

288

290

- 286 **** #108 1918 3c brown Admiral**, Never hinged, very fine.

..... Unitrade C\$90

- 287 **** #110 1922 4c olive bistre Admiral**, strip of three from top left of sheet showing guide arrow in top selvage, mint never hinged, fine-very fine.

..... Unitrade C\$450

- 288 **** #110 1922 4c olive bistre Admiral, dry printing**, mint never hinged, bright colour, very fine.

..... Unitrade C\$240

- 289 ☉ **#110 1922 4c olive bistre Admiral**, carefully assembled lot consisting of over 450 stamps mounted on pages with a variety of shades and cancellations. ☺

..... Scott \$1,359

- 290 **** #111 1914 5c dark blue Admiral**, never hinged, very fine.

..... Unitrade C\$900



- 291 ***/** #112 1922 5c violet Admiral**, block of 20 inscription in top selvage, deep rich colour, 14 stamps being never hinged, 6 stamps hinged (hinged in top selvage and at right for reinforcement), fine-very fine.

..... Scott \$1,315



292



293

- 292 **** #112a 1922 5c violet Admiral, wet printing**, mint never hinged on experimental thin paper, with four wide margins, very fine.

..... Unitrade C\$135

- 293 **** #112c 1925 5c violet Admiral, dry printing**, with re-drawn line in upper right spandrel, mint never hinged, very fine. Accompanied by 2010 Richard Gratton AIEP certificate.

..... Unitrade C\$210

Admiral Issues continued



- 294 ** #114v 1924 7c red brown Admiral with diagonal line in N of Cents, in a positional top marginal plate strip of 3, with the variety being in the left stamp, mint never hinged, very fine. This is an early state of this hairline.
.....Unitrade C\$435



295

296

297

- 295 ** #115 1925 8c blue Admiral, mint never hinged, very fine.
.....Unitrade C\$180
- 296 ** #116 1912 10c plum Admiral, mint never hinged, very fine. Accompanied by 2010 Richard Gratton AIEP certificate.
.....Unitrade C\$1,200
- 297 ** #117a 1922 10c blue Admiral, dry printing, mint never hinged marginal but trivial disturbance on gum, very fine.
.....Unitrade C\$210



298

299

300

- 298 ** #117a 1922 10c blue Admiral, dry printing, mint never hinged but with light adhesion on gum, very fine.
.....Unitrade C\$210
- 299 ** #118 1925 10c bistre brown Admiral, mint never hinged, very fine.
.....Unitrade C\$180
- 300 ** #119 1925 20c olive green Admiral, dry printing, lovely mint never hinged, mathematically centered, very fine.
.....Unitrade C\$450



- 301 ** #119 1925 20c olive green Admiral, dry printing, attractive well centered block of four, fresh colour, mint never hinged, very fine.
.....Unitrade C\$1,800



302



304

- 302 ** #120 1925 50c black brown Admiral, dry printing, mint never hinged, very fine. Accompanied by 2010 Richard Gratton certificate.
.....Unitrade C\$360



303

305

- 303 ** #122 1925 \$1 orange Admiral, dry printing, attractive block of four, deep rich colour, mint never hinged, very fine.
.....Unitrade C\$1,800
- 304 ** #122 1925 \$1 orange Admiral, mint never hinged, fine-very fine.
.....Unitrade C\$275
- 305 ☉ #123-124 1913 1c and 2c Admiral, perf 8 horizontal pairs, both with deep colour, full intact perforations and well centered. This quality is certainly a condition rarity for these issues, very fine.
.....Unitrade C\$550





306

307

313

- 306 */** #124 1913 2c carmine Admiral coil, mint pair with deep rich colour, top stamp is hinged, bottom is never hinged, very fine.

Unitrade C\$600

- 307 ** #126a, 128a 1924 1c yellow, 2c green Admiral part perforate blocks of four, mint never hinged, very fine.

Unitrade C\$240



308

309

- 308 ** #127ii 1912 2c rose red Admiral coil strip of 4, mint never hinged, very fine.

Unitrade C\$600

- 309 ** #130 1924 3c carmine Admiral coil strip of 4, wet printing, fresh, mint never hinged with a thin line of short gumming on the gum of the left stamp, fine-very fine.

Unitrade C\$675



- 310 ** #130 1924 3c carmine Admiral, wet printing, coil strip of 3, mint never hinged with deep colour. Left stamp has a few small spots of missing gum. Catalogued as two very fine and one fine. Accompanied by 2010 Richard Gratton certificate.

Unitrade C\$437



311

312

316

- 311 ** #131vii 1915 1c dark green Admiral coil single with "shilling mark" variety, fresh, mint never hinged, fine.

Unitrade C\$200

- 312 ** #133 1924 2c yellow green Admiral coil, mint never hinged, fresh, very fine.

Unitrade C\$300

- 313 ** #133 1924 2c Admiral, perf 12 horizontal coil, an attractive pair, lower stamp with minor gum skip, never hinged, very fine.

Unitrade C\$625



314

319

- 314 * #136-138 1924 1c-3 Admiral imperforate pairs, mint lightly hinged, very fine.

Unitrade C\$250

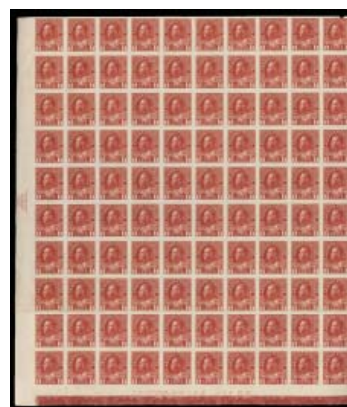

- 315 ** #138 1924 3c carmine Admiral sheet of 100 with full Type B lathework, lovely sheet with full plate inscription at bottom, pyramid guide at left, cutting guide at bottom right and a few more extraneous marginal markings. Mint never hinged, fresh, bright colour, small stain on the top right stamp. Very fine.

Unitrade C\$6,195

- 316 ** #139 1926 2c on 3c carmine Admiral Provisional, mint never hinged, very fine.

Unitrade C\$200



317

318

- 317 ** #139 1926 2c on 3c carmine Admiral Provisional, block of four, mint never hinged with right sheet margin which has a vertical line in red, very fine. Accompanied by 2003 Richard Gratton AIEP certificate.

Unitrade C\$800

- 318 ** #140 1926 2c on 3c carmine Admiral Provisional, mint never hinged block of four, very fine.

Unitrade C\$400

- 319 © #140b 1962 2c on 3c Admiral triple surcharge, a sound stamp with a light smudge cancel. Very scarce used.

Est \$100

31

Admiral Issues continued

- 320 ☉ **#MR1/MR7iii Admiral War Tax Used collection**, with basic set of 7 plus coil pairs, dies and shades, 18 stamps, fine or better (mostly very fine).
..... **Scott \$205**



xDetail Lot 321



322

- 321 ✉ **#MR2B 1915 5c blue overprint War Tax**, on an attractive First Flight cover with Montreal DE.19.1929 cds. A well-centered very fine stamp. CV is for used stamp only.
..... **Unitrade C\$250**



x322



323



325

- 322 ☉ **#MR2B-MR2D, MR2Ci 1915 5c-50c War tax Admiral overprint**, set of 3 plus 20c with Inland Revenue overprint, used with attractive cancels, 50c a bit aged but overall fine-very fine.
..... **Unitrade C\$572**

- 323 ** **#MR2Bi 1915 5c blue Admiral overprinted Inland Revenue War Tax**, mint never hinged, very fine.
..... **Unitrade C\$1,200**



324



326

- 324 ** **#MR3b 1916 2c + 1c rose red War Tax, Die I**, upper right marginal block of 15, mint never hinged with immaculate gum, fresh colour, fine-very fine.
..... **Unitrade C\$1,875**

- 325 ** **#MR4 1916 2c + 1c brown Admiral Die II, Type A lathework**, fresh, mint never hinged single, very fine. Catalogue value is for 100% lathework. Accompanied by 2010 Richard Gratton certificate.
..... **Unitrade C\$160**

- 326 ** **#MR4 1916 2c + 1c brown War Tax, Die II**, marginal block of 18, mint never hinged with immaculate gum, minor separation, CV as fine though some are better.
..... **Unitrade C\$300**



- 327 ** **#MR4 1916 2c + 1c brown War Tax, Die II**, block of four, very fine, never hinged.
..... **Unitrade C\$480**



328



329

- 328 ** **#MR5 1916 2c + 1c carmine Admiral, perf 12x8**, mint never hinged, very fine.
..... **Unitrade C\$240**

- 329 * **#MR6ii 1916 2c + 1c rose carmine Admiral War Tax, Die I coil pair**, mint with hinge remnant, light bend on one stamp, very fine.
..... **Unitrade C\$450**

Confederation Series and Historical Issues (#135-148)



330



x331

- 330 ** **#135 1917 3c brown Confederation**, fresh and well centered, mint never hinged, very fine.
..... **Unitrade C\$210**



- 331 ** #141b-145b 1927 Confederation issue imperf horizontal pairs, set of 5 with deep colour. 3c marginal pair shows a cutting guide line but has trivial gum bends that do not detract. All are mint never hinged, very fine.
.....Unitrade C\$1,200



332

x333

- 332 ** #146b 1927 5c violet D'Arcy McGee block of four, imperforate vertically, mint, never hinged with immaculate gum and fresh colour, straight edge on bottom, very fine.
.....Unitrade C\$480

KGV Scroll Issue

- 333 ☉ #149a-153a 1928 1c, 2c and 5c Scroll used booklet panes, with #149a (roller cancels), fine, #150a (grid cancels), fine and #153a (oval registration cancels), very fine. A nice trio.
.....Unitrade C\$286



334

335

- 334 ** #149b 1928 1c orange Scroll imperforate pair, with nice colour, fresh, mint never hinged, very fine.
.....Unitrade C\$200

- 335 ** #152c 1929 4c bistre Scroll, vertical pair, imperf horizontally, fresh colour, mint never hinged, very fine. Ex-Lichtenstein.
.....Unitrade C\$225



338

339



- 336 ** #158 1929 50c dark blue Bluenose, block of four, fresh, mint never hinged, very fine.
.....Unitrade C\$2,800



- 337 ** #158 1929 50c dark blue Bluenose, lovely block of 8, fresh, mint never hinged, fine-very fine.
.....Unitrade C\$4,000

- 338 ** #158 1929 50c dark blue Bluenose, mint never hinged, fine -very fine.
.....Unitrade C\$500

- 339 * #158 1929 50c dark blue Bluenose, lovely mint hinged, very fine.
.....Unitrade C\$350



- 340 ☉ #158iii 1929 50c Bluenose Man on the Mast, used with postmark well clear of the variety, very fine. A key used stamp for the variety collector.
.....Unitrade C\$1,500



341

342

- 341 ** #159 1929 \$1 olive green Parliament, mint never hinged, light offset on gum, very fine.
.....Unitrade C\$900

- 342 ** #159 1929 \$1 olive green Parliament, mint never hinged, very fine.
.....Unitrade C\$900

KGV Scroll Issue continued



343



344

- 343** ** #159 1929 \$1 olive green Parliament, mint never hinged and with partial plate inscription at top, exceptionally well centered and very fine. Scarce this nice.

.....Unitrade C\$900

- 344** * #159 1929 \$1 olive green Parliament, mint hinged, fine-very fine.

.....Unitrade C\$350



345



346

- 345** * #159 1929 \$1 olive green Parliament, mint hinged, fresh colour, very fine.

.....Unitrade C\$450

- 346** ☉ #159 1929 \$1 olive green Parliament, used with Newmarket 1929 cds cancel, fresh and very fine. Scarce, so nice with 1929 cancel.

.....Unitrade C\$120



- 347** ** #159b 1929 \$1 olive green Parliament horizontal pair, imperforate vertically, mint never hinged, rich colour and quite well centered. Accompanied by 2011 Richard Gratton AIEP certificate, ex. "Trillium" Collection.

.....Unitrade C\$1,350

KGV Arch-Leaf Issue



x348



x349

- 348** ** #162-175 1930-1931 Arch-Leaf Issue to 20c, mint never hinged blocks of four, includes Die I and II, and two shades of the 5c dull violet, fine or better.

.....Scott \$1,262

- 349** ☉ #163a-167a 1931 1c, 2c, 3c Arch used booklet panes of four, #163a has light registration cancels, #166a and 167a have cds cancels, and the latter has its two left stamps quite over inked or smudged. Very fine and scarce trio.

.....Unitrade C\$330



x350

- 350** ☉ #163acij/166cci 1930 Arch used booklet panes with tab inscriptions with 1c green ("NO. 4"), 2c deep red (three different: "PLATE", "NO.4" and "NO.5") and 2c dark brown ("PLATE"). Each with contemporary dated cds cancels, except 2c dark brown with barely visible cancel. Very fine.

.....Unitrade C\$625

- 351** ☉ #163c-166c 1931 Arch used booklets panes of 6, with 1c green (very light cancel), 2c dull green (Maple Creek, SK 1952 duplex), 2c deep red (1937 Coronation flag cancel) and 2c dark brown (six Toronto postal station K 1933 cds cancels), very fine.

.....Unitrade C\$180



352



353

- 352** ** #177 1930 \$1 dark olive green Mount Hurd, mint never hinged, well centered with large margins, very fine.

.....Unitrade C\$600

- 353** ** #177 1930 \$1 dark olive green Mount Edith Cavell, lovely mint never hinged single with precise centering and bright colour, extremely fine. Accompanied by 2011 Richard Gratton AIEP certificate.

.....Unitrade C\$600





x354

- 354 * #181-183 1930-1931 2c, 3c Arch coils with cockeyed King variety, the three colours in mint never hinged joint-line strips of six, fine or better.
..... Est \$200
- 355 ** #191 1930-1931 3c on 2c deep red Arch Leaf, mint never hinged sheet, deep color, fine-very fine.
..... Scott \$140
- 356 ** #191/216 1931-1935 King George V issues, 16 different stamps including #191-194, 202-204, 208-216, fresh, mint never hinged, very fine. ♀
..... Unitrade C\$337
- 357 ** #194 1932 13c deep green Britannia block of 15, mint never hinged, fine-very fine. ♀
..... Scott \$277

KGV Medallion Issue

- 358 ☉ #195a/197d 1932 1c to 3c Medallion, used booklet panes of four. 1c dark green with 1937 Stratford Station cds, 2c black brown with central grid cancel and 3c deep red with two indistinct cancels. A nice group, very fine.
..... Unitrade C\$320
- 359 ☉ #195b/196b 1932 Medallion, selection of used booklet panes of 6. With 1c dark green (Hamilton 1943 cds cancels), 1c dark green with "PLATE" inscription in tab (Toronto 1938 roller cancels) and 2c black brown (several indistinct cds cancels). Very fine.
..... Unitrade C\$290



- 360 * #196b 1933 2c black brown Medallion booklet pane, top middle stamp is very lightly hinged, rest are never hinged with wide margins, very fine.
..... Unitrade C\$150



- 361 ☉ #208i 1934 3c Cartier with "burr on shoulder" variety, used, fine.
..... Unitrade C\$60



- 362 ☉ #208ii 1934 3c Cartier with "scarface" variety, used, fine-very fine.
..... Unitrade C\$75

KGV Silver Jubilee Issue

- 363 ** #211/216 1935 KGV Silver Jubilee issue, in full panes of 100 (1c, 2c, 5c) and 50 (10c) plus block of #216 (19), all fresh and mint never hinged. 10c pane has intact perfs and selvage, others have minor selvage problems (creases) and some perf separation. Overall fine-very fine. No premium given for inscription blocks.
..... Scott \$2,035
- 364 ** #211/248 1935 KGV Silver Jubilee and 1939 Royal Visit, full panes (39) including #211 (5 sheets of 100 plus block of 50), 212 (2 sheets of 100), 214 (four blocks of 50), 246 (5 of 50), 247 (22 of 50) and 248 (block of 50). Fresh and overall well centered with some selvage problems (creases) and perf separation. Generally fine-very fine. No premium given for inscription blocks.
..... Est \$125
- 365 ** #214 1935 5c blue KGV Silver Jubilee, partial panes of 99 and 49, both with plate No. 2 inscriptions, mint never hinged and overall very fine, minor selvage problems.
..... Unitrade C\$1,426
- 366 ** #215 1935 10c green KGV Silver Jubilee, full sheet of 50, Plate no. 1 inscription in lower left, mint never hinged, fresh, fine-very fine, offset on gum of one stamp.
..... Unitrade C\$726
- 367 ** #215 1935 10c green KGV Silver Jubilee, full sheet of 50 with plate No. 2 inscription lower left, mint never hinged, fine-very fine.
..... Unitrade C\$726

King George V Era-Pictorial Issue



x368

- 368 ** #217-227 1935 KGV Pictorial Issue, blocks of four, fresh colour, mint never hinged, fine-very fine or better. We note a trivial dull gum spot and a natural inclusion on two of the \$1 block.
..... Scott \$850

KGVI Pictorial Issue continued



x369



x373

- 369 ** #217-227 1935 1c-\$1 KGV Pictorial issue, set of 11, mint never hinged, fresh and immaculate, all stamps selected for extremely fine centering.

Unitrade C\$337

- 370 ☉ #217a/219a 1935 Pictorial booklets, group of 8 used panes with #217a, 217b (2), 218a, 218b (2), 219a (2). Each with contemporary (1937 to 1941) cds cancels and very fine.

Unitrade C\$600



- 371 ** #227i 1935 \$1 pale blue Champlain Statue, lower left plate block of 6, mint never hinged, very fine, one stamp with minor internal gum crease.

Unitrade C\$900

King George VI Era (1937-1952)



x372

- 372 ** #231-236, 241-245 1937 Multi and 1938 Pictorial issues, mint never hinged blocks of four, \$1 value is a lower right plate block, overall fine-very fine or better.

Scott \$1,232

- 373 ** #231/245 1937-1938 1c-\$1 KGVI Pictorial issue, includes #231-236, 241a, 241-245, fresh and immaculate, all stamps selected for centering, \$1 very fine, rest extremely fine, mint never hinged.

Unitrade C\$403

- 374 ☉ #231a/233a 1937 Mufti issue, group of 8 used booklet panes with #231a, 231b (2), 232a (2), 232b and 233a (2), all have cds cancels, mostly from the 1940s, including a few blackouts. Very fine.

Unitrade C\$201

- 375 ** #241 1938 10c dark carmine Memorial Chamber full sheet of 50, mint never hinged, plate No. 1 inscription at bottom left, folded along middle horizontal perforations, else quite fresh and very fine. ☉

Unitrade C\$1,125



- 376 E/P #243P 1938 20c red brown Fort Garry, gutter block of 8 on India on card, very fine and rare.

Estimate \$1,200



- 377 E/P #244P 1938 50c green Vancouver plate proof, gutter block of 8 on India on card, very fine and rare. Back is stamped in green "Last proof/Do not give out".

Estimate \$1,200



- 378 E/P #245P 1938 \$1 dull violet Ramezay plate proof, gutter block of 8 on India on card, very fine and rare. There is a partial handstamp in green on back "last proof - do not give out".

Estimate \$1,200

- 379 ** #246 1939 1c green and black Royal Visit bundle of 50 sheets, with original Post Office bands (one broken) with Plate No. 2-1 lower right. As bundle has not been opened we assume to be fresh, mint never hinged. Such bundles are seldom seen.

Unitrade C\$2,175

- 380 ** #249-255 1942/1943 KGVI War Issue mint never hinged sheets including 1c green, 2c brown, 3 dark carmine, 3c rose violet, 4c greenish black, 4c dark carmine and 5c deep blue. Generally very fine with fresh colour. Some minor perf separation, no premium added for plate blocks.

Unitrade C\$1,200





x381

- 381** **** #249-262 1942-1943 1c-\$1 KGVI War issue**, set of 11, fresh and immaculate, all stamps selected for extremely fine centering.
..... **Unitrade C\$300**
- 382** **** #249/254 1942/1943 KGVI War Issue**, full sheets including 1c green, 3c dark carmine (3), 3c rose violet (2) and 4c dark carmine (3), mint never hinged, fine-very fine or better. Minor perf separation.
..... **Unitrade C\$1,230**
- 383** **** #249/255 1942/1943 KGVI War Issue** mint never hinged sheets of 100 which includes 1c green, 2c brown, 3c dark carmine, 3c rose violet, 4c dark carmine and 5c deep blue, mostly very fine, some minor perf separation, no premium added for plate blocks,
..... **Unitrade C\$900**
- 384** **⊙ #249a/254b 1942 War Issue**, group of used booklet panes. With #249a, 249b, 249c, 250a, 250b, 251a, 252a, 252b, 252c, 254a, 254ai and 254b. All with neat cds cancels from the 1940s, including several blackouts. Very fine.
..... **Unitrade C\$100**
- 385** **** #255 1942 5c deep blue KGVI War Issue**, mint never hinged sheet of 100, bright fresh colour, very fine, no premium added for plate block.
..... **Unitrade C\$300**
- 386** **** #266 1942 3c rose violet KGVI coil roll of 500**, mint never hinged and with trailing strip, very fine.
..... **Unitrade C\$2,500**



x387

- 387** **** #268-273 1946 Peace Issue** set of 6 in mint never hinged plate blocks, fine-very fine or better.
..... **Unitrade C\$399**



- 388** **⊙ #270 1946 14c black brown hydroelectric Station imperforate at right margin**, used, with part cds cancel. One pulled perf at top, fine. Catalogue value is for fine mint and was based on the sale of the unique plate block we discovered in 2009, and likely this is the unique used example, ex. "Trillium" Collection.
..... **Unitrade C\$2,500**
- 389** **** #272 1946 50 dark blue green Lumbering plate block of 10**, mint never hinged with plate No. 1 inscriptions at bottom right. There is a hinge remnant on front in selvage which could be carefully washed off, has been folded along all vertical perforations, very fine.
..... **Unitrade C\$450**
- 390** **⊙ #284a/306b 1949 KGVI**, group of 8 used booklet panes with #284a, 286a, 286b, 287a, 287b, 287bi, 306a and 306b. Most with cds cancels from the 1950s (1c has grids and 4c stitched has red registration cancels). Very fine.
..... **Unitrade C\$147**

Queen Elizabeth II Era (1953 -)

- 391** **⊙ #325a/401a 1953-1963 QEII** collection of used booklet panes. With #325a, 327a, 327b, 328a, 328b, 337a, 337aii, 337aiii, 340a, 340ai, 340aiii, 340b, 341a, 341a, 341ai, 341aiii, 401a and also includes #336a, 336ai, C9a and three CTO booklets. All have neat, contemporary cds cancels. Very fine.
..... **Unitrade C\$262**
- 392** **** #406-408 Collection of coils**, consisting of #406 strip of four, #407 end strips (2 +10), #408 strip of 4 and #408 end strip (2 +10). Note thin on 4th and 5th tab. End strips catalogued as 4+10. Very fine, never hinged. ♡
..... **Unitrade C\$217**
- 393** **** #411 1963 \$1 rose carmine Exports**, matched set of plate no. 1 blocks, mint never hinged, very fine. ♡
..... **Unitrade C\$360**
- 394** **** #411 1963 \$1 rose carmine Exports**, matched set of plate No. 1 blocks, mint never hinged, very fine.
..... **Unitrade C\$360**



- 395** **** #411i 1963 \$1 rose carmine Exports, low fluorescence paper**, lower right plate no. 1 block, mint never hinged, very fine.
..... **Unitrade C\$250**

Queen Elizabeth II Era continued

- 396 ** #411i 1963 \$1 rose carmine Exports, low fluorescence paper, upper left plate no. 1 block, mint never hinged, very fine.

Unitrade C\$250

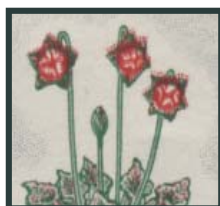

- 397 ** #427ii 1966 5c Pitcher Plant with red double printed, mint never hinged, very fine. Accompanied by 2007 Greene Foundation certificate.

Unitrade C\$600

- 398 ** #454-468B, 543, 544 Centennial inscription blocks, mint never hinged comprehensive collection of dextrine gum issues, matched sets except for 50c issue. Includes FDCs of the high values, very fine. Plus 8 sheets/panes (5c-48c) plus various inscription blocks having face value of \$95.

Unitrade C\$863



399



402

- 399 ** #454ii 1967 1c brown Centennial, PVA gum, with major misperforation, mint never hinged.

Est \$40

- 400 ** #454pii 1971 1c brown Centennial, with Winnipeg center bar tagging and on hibrite paper, sheet of 100 separated into two blocks of 50, never hinged, very fine.

Unitrade C\$750

- 401 ** #454pii/460fi Selection of 1967 Centennial items, includes #455xx block, 454pii (sheet of 100 separated into two blocks of 50), 459vi block, 460fi (2) and 5 imperforate pairs of the CBN test coil. Mint never hinged and very fine.

Est \$150

- 402 ** #462 1967 10c olive green Centennial, PVA gum, showing only a row of tagging dots the size of perforation holes on both the front and the back of the stamp, mint never hinged, very fine. Only the second such stamp we've seen.

Est \$75

- 403 ** #463ii 1971 15c dull purple Centennial, dextrine gum, hibrite paper, 10 blocks of 4, mint never hinged, very fine.

Unitrade C\$800

- 404 ** #465Biii 1967 \$1 carmine rose Centennial, PVA gum, matched set of plate No. 2 blocks, mint never hinged, very fine.

Unitrade C\$250



- 405 ** #550a 1971 8c slate Centennial imperforate pair, mint never hinged, usual centering, fine. Accompanied by 2011 Richard Gratton AIEP certificate.

Unitrade C\$750



406



407

- 406 ** #572ii 1974 8c Pacific Coast Indians "missing bird on totem" variety, in positional block of 9, mint never hinged, very fine.

Unitrade C\$250

- 407 ** #572ii 1974 8c Missing Bird on Totem variety, in block of four, mint never hinged, very fine.

Unitrade C\$225



408



409

- 408 ** #572ii 1974 8c Missing Bird on Totem variety, mint never hinged, trivial uneven gumming, very fine.

Unitrade C\$200

- 409 ** #591a 1973 6c dark red Lester B. Person, printed on the gummed side, marginal block of 4, mint never hinged, very fine. Not many blocks remain of this issue as most known examples are now singles.

Unitrade C\$1,000





- 410** **** #591a 1973 6c dark red Lester B. Pearson printed on gum side, mint never hinged, very fine.**
 **Unitrade C\$250**



- 411** **** #605a 1976 10c dark carmine Queen Elizabeth imperf strip of four, perforated at left, mint never hinged, fine, small tear at the top of the first imperf stamp.**
 **Unitrade C\$450**



412

- 412** **** #625i 1973 6c Ice Skate black double printed, mint never hinged, very fine.**
 **Unitrade C\$150**



414

- 413** **** #641a 1974 8c Telephone Centenary, vertical imperforate pair, mint never hinged and very fine. A rare imperf error with only 50 pairs recorded.**
 **Unitrade C\$2,750**

- 414** **** #677ai 1975 8c Christmas with black double printed, mint never hinged pair from upper left corner of sheet, very fine.**
 **Unitrade C\$250**



- 415** **** #693 1976 8c Royal Military College double impression, horizontal se-tenant pair, mint never hinged, perforations are separated down half of stamps, else very fine. Accompanied by 2010 Richard Gratton AIEP certificate.**
 **Unitrade C\$5,000**



416

- 416** **** #714a 1977 12c blue Parliament printed on gum side, mint never hinged, fine-very fine.**
 **Unitrade C\$400**



417

- 417** **** #714iii 1977 12c blue Parliament double paper variety, mint never hinged with bottom selvage. Accompanied by 2011 Richard Gratton AIEP certificate stating "few light grey stains possibly due to manufacturing process". Scarce and very fine.**
 **Unitrade C\$250**



419

- 418** **** #715 1978 14c red Parliament, block of 27 with pre-printing crease showing doubled perforations in first and six/seventh row, fresh, mint never hinged.**
 **Est \$200**

- 419** **** #715vii 1978 14c red Parliament with reverse offset, mint never hinged, fine-very fine.**
 **Unitrade C\$200**



xDetail Lot 418

Queen Elizabeth II Era continued



- 420** ** #716c 1978 14c Queen Victoria with red colour omitted, the so-called "White Queen", upper right corner block of four, mint never hinged, very fine. A rare error and multiple as there are only two upper right corner blocks in existence and plate blocks do not exist.

.....Unitrade C\$9,000



421

- 421** ** #726ii 1979 \$1 Fundy National Park, black inscriptions doubled, mint never hinged, very fine.

.....Unitrade C\$350



422

- 422** ** #727a 1979 \$2 Kluane National Park, silver inscription omitted, mint never hinged, very fine.

.....Unitrade C\$500



423

- 423** ** #727var 1984 \$2 Kluane National park with shifted silver inscription, showing "S/GE" of Postage and Postage in left margin and "Canada" towards the center of the stamp, mint never hinged, fine-very fine.

.....Est \$200



429

- 424** ** #741iv, 742iv, 743i 1977 Christmas set, each value showing doubling of the black inscriptions, mint never hinged, very fine. ☺

.....Unitrade C\$240



Detail position 47, 48

- 425** ** #742 1977 12c Christmas issue, complete sheet of 50 with dramatic over inking affecting "Canada" and denomination on most stamps with position 12, 47 and 48 having the inscriptions almost completely obliterated, mint never hinged, very fine. Only 2 such sheets known. A rare offering.

.....Est \$2,500

- 426** ** #752/2347 (AC21-52) 1978-2009 Annual Collections includes 2000 Millennium, very fine and never hinged. Face value of \$877.

.....Unitrade C\$2,350

- 427** ** #917aii/1083 1982/1987 Group of 32 plate blocks, includes a few matched sets, mint never hinged, very fine. Owner's Unitrade CV is \$835. ☺

.....Unitrade C\$835



428

- 428** ** #929i 1983 48c Cradle on brown background, mint never hinged lower left plate block, very fine. Accompanied by 2002 Greene Foundation certificate.

.....Unitrade C\$250



431

- 429** ** #934 1984 \$1 Glacier with shifted inscription variety, with all inscriptions shifted down 5mm and to the left 6mm and with pre-printing paper crease at right, mint never hinged, very fine.

.....Est \$100

- 430** ** #1035a 1984 32c Lighthouses, untagged error blocks of four from upper right, lower right and lower left positions, mint never hinged, very fine.

.....Unitrade C\$450

- 431** ** #1083 1987 72c Hand-drawn Cart with lighter green shade in background, mint never hinged, very fine. Accompanied by 2003 Greene Foundation certificate.

.....Est \$200



- 432** **** #1181ii/1182iii 1898 \$1 Runnymede Library, \$2 McAdam Railway Station**, three matched sets includes #1181ii, 1181iv and 1182iii, mint never hinged, very fine.
 **Unitrade C\$520**



433



440



441

- 433** **** #1190b 1990 40c era Imperf booklet**, with booklet pane fully imperforate, mint never hinged, very fine.
 **Unitrade C\$2,000**



- 434** **** #1194ix 1988 37c blue Parliament coil** imperforate strip of 5 plus 2 normal stamps on Rolland paper, mint never hinged but with gum disturbance affecting two imperf stamps, very fine. Accompanied by 2010 Greene Foundation certificate confirming that stamps are on Rolland paper, but identifying them as 1194v (MF paper). Also included in this lot is an imperf pair on MF paper (the actual 1194v) as a comparison. The 37c coils on Rolland paper were issued in a very small quantity and the fact that the few known imperfs come from irregular imperfs strips of 5 (as opposed to strips of 13) explain their extreme rarity.
 **Unitrade C\$5,475**



- 435** **** #1292b 1990 39c Legendary Creatures**, se-tenant imperforate block of 4, mint never hinged, very fine.
 **Unitrade C\$2,500**

See following page for Lots 436-438

- 439** **** #1372i 1992 86c Bartlett Pear**, matched set of plate blocks on Harrison paper, mint never hinged, very fine. Includes also #1369i upper left plate block, mint never hinged, very fine. ☺
 **Unitrade C\$175**

- 440** **** #1396 1995 45c blue green Flag**, imperf strip of four, mint never hinged but with overall toning, fine, pinhole on bottom stamp. Also includes (not counted in catalogue value) a second strip of 4 imperf with faults and a part imperf strip of four with bottom pair being imperf, this with stains and pinholes.
 **Unitrade C\$400**

- 441** **** #1396 1995 45c blue green coil**, strip of four with major misperforations, mint never hinged, very fine.
 **Est \$100**



x442

- 442** **** #1407ai, 1818-1834, 1972 1992 Canada '92 souvenir sheet with signature, Millennium souvenir sheets and an NHL All Stars self adhesive pane**, mint never hinged includes two sets of the 1999-2000 Millennium souvenir sheets.
 **Unitrade C\$516**



- 443** **** #1499b 1993 43c Christmas**, block of 6 with two pairs imperforate between and 2 stamps imperforate between stamp and right margins, mint never hinged and very fine.
 **Unitrade C\$4,500**



436 ** #1359ii 1992 43c Flag over Field, Leigh-Mardon printing, double printed (brown cast),
 this block of 12 with the brown cast is the largest block from the original top two rows. Mint
 never hinged, very fine..... **Unitrade C\$24,000**



Lot 437 - This part pane has a double printing with a *grey* cast.

437 ** #1359ii 1992 43c Flag over Field, Leigh-Mardon printing, double printed grey cast, during a normal printing run of a high speed web press a double printing is impossible. However in preparation for the high speed press a “make-ready” is often fed through to check for ink registration. On this occasion a make-ready was fed through the press twice resulting in a weak impression and overlaying that with a normal strong impression. Normally make-readys would be destroyed but on this occasion two double printed panes were packaged, sent to Canada Post and sold to an Ottawa resident, who then, upon noticing the variety, sold the top blocks of 20. It is these two blocks of 20 with the doubling most pronounced upon which the Unitrade listing and valuation has been established. This part pane has a double printing with a *grey* cast. Mint never hinged, very fine. Unitrade CV \$160,000.

..... Est \$8,000

438 ** #1359ii 1992 43c Flag over Field, Leigh-Mardon printing, double printed brown cast, block of 80, as **Lot 437** but with a *brown* cast, mint never hinged, very fine. Unitrade CV \$160,000.

..... Est \$8,000

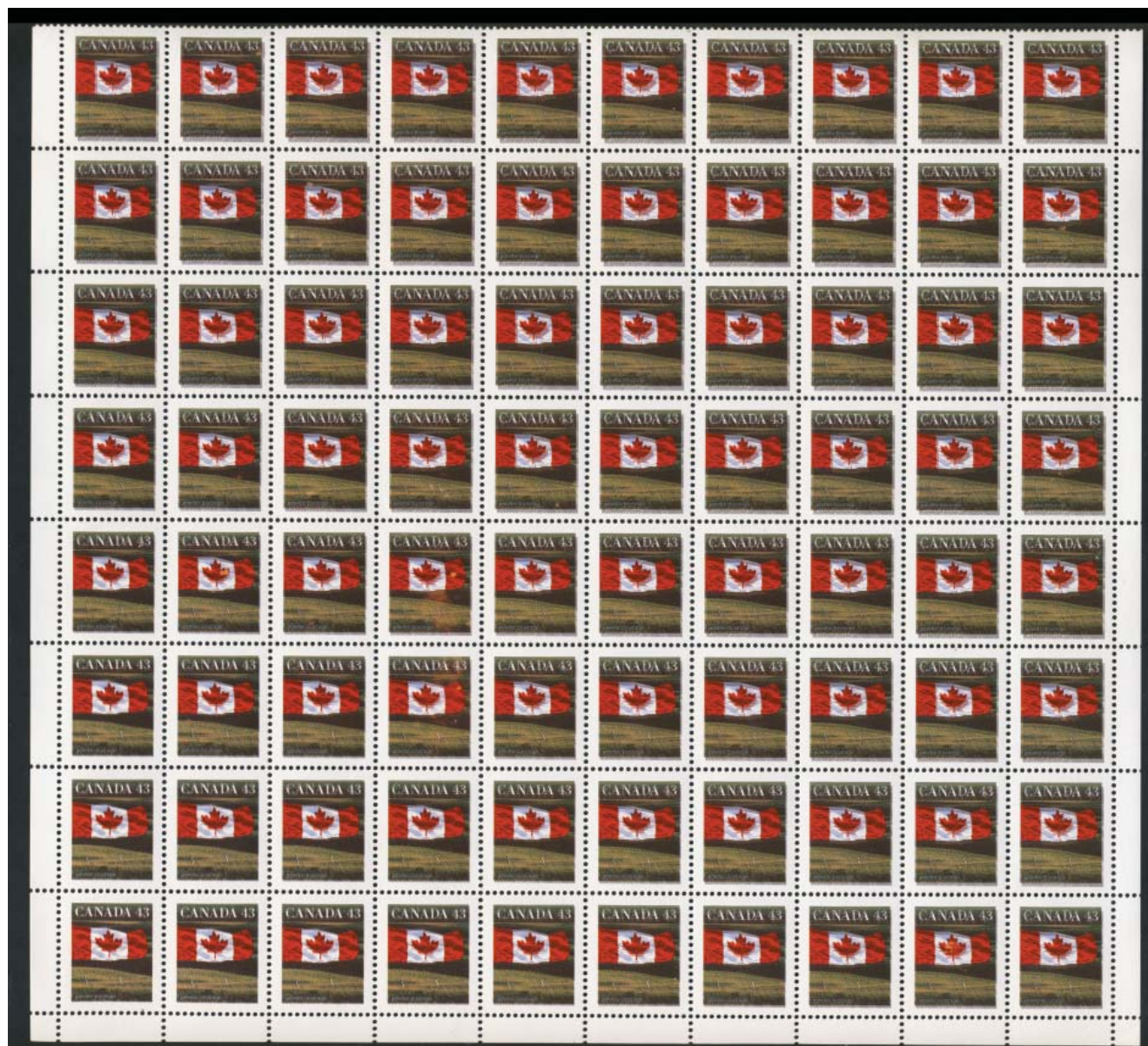

Lot 438 - This part pane has a double printing with a *brown* cast.

Queen Elizabeth II Era continued

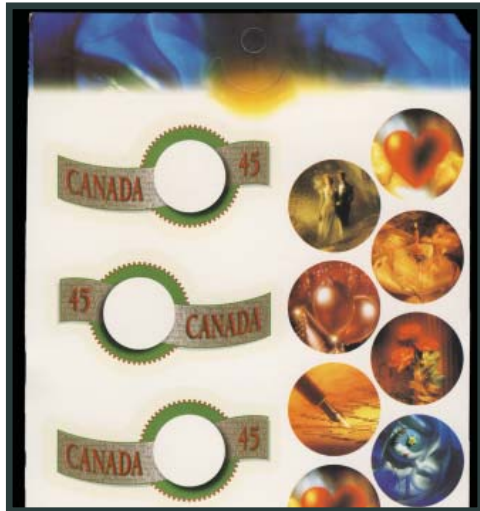

xDetail Lot 444

- 444 ** #1601b 1996 Greetings booklet, full imperforate due to missing die cutting, very minor crease to top corners mentioned for the record, very fine. Rare with only 4 examples recorded per Unitrade.
.....Unitrade C\$4,000



445



450

- 445 ** #1735 var 1998 45c Health Professionals plate block with phosphor tagging. This variety is not reported in Unitrade. Closest we could find is #1558T1 which catalogues at \$500 for a plate block. #1735 and 1735i included for comparison purposes.
.....Est \$150



x446



x447

- 446 ** #1764b 1998 45c Christmas issue, perf 13.1x13.6 matched corner set, the Angel "re-issue" with perf change, mint never hinged, very fine.
.....Unitrade C\$10,000
- 447 ** #1764b 1998 45c Christmas issue, perf 13.1x13.6 matched corner set, the Angel "re-issue" with perf change, mint never hinged, very fine.
.....Unitrade C\$10,000



x448

- 448 ** #1764b 1998 45c Christmas issue, perf 13.1x13.6 matched corner set, the Angel "re-issue" with perf change, mint never hinged, very fine.
.....Unitrade C\$10,000



449



453

- 449 ** #1764b 1998 45c Christmas Angel, perf 13.1x13.6, mint never hinged, very fine.
.....Unitrade C\$500
- 450 ** #1764b 1998 45c Christmas issue, perf 13.1x13.6 plate block, the Angel "re-issue" with perf change upper right plate block, mint never hinged, upper right plate block, very fine.
.....Unitrade C\$2,500



451



452

- 451** **** #1932a 2002 48c Queen Elizabeth Golden Jubilee**, vertical imperf pair, creased, mint never hinged.
.....Unitrade C\$1,800
- 452** **** #1932a 2002 48c Queen Elizabeth Golden Jubilee**, horizontal imperf pair, mint never hinged, very fine.
.....Unitrade C\$1,800
- 453** **** #1933i 2002 48c Year of the Horse "Missing Horse"**, mint never hinged single, missing corner selvage at bottom right, else very fine.
.....Unitrade C\$1,750



454



455

- 454** **** #1934 2002 48c Year of the Horse souvenir sheet essay**, without tagging, fully embossed and with overall quadrille grid, mint never hinged, very fine.
.....Unitrade C\$850
- 455** **** #1934 2002 48c Year of the Horse souvenir sheet essay**, without tagging, embossed and with quadrille grid, mint never hinged, very fine.
.....Unitrade C\$850



- 456** **** #2001c 2003 48c National Emblems**, imperf strip of four showing printer's information in selvage at both ends, mint never hinged, very fine.
.....Unitrade C\$2,500



457



458

- 457** **** #2008 2003 49c Maple Leaf coil**, strip of four, strongly miscut with stamps also cut wider than usual, mint never hinged.
.....Est \$150

- 458** **** #2008iv 2003 49c Maple Leaf**, imperf block of four, showing bottom third from a third pair of stamps at top, mint never hinged.
.....Unitrade C\$400
- 459** **** #2045i-2048i 2004 Write Me...Ring Me**, set of four unopened cards, each packet contains a greeting card, two stamps and a phone card, very fine.
.....Unitrade C\$120



- 460** **** #2201i 2007 52c Year of the Pig missing gold**, mint never hinged single from top of sheet, very fine.
.....Est \$100



- 461** **E/P #TC80 1997 \$8 Grizzly Bear**, limited print of black engraving in presentation folder, only 2,500 prepared, plus a pane of 4 issued stamps.
.....Unitrade C\$145

Back of Book Complete Booklets



462



463

- 462** **** #BK3c 1913 Admiral booklet**, mint never hinged, very fine.
.....Unitrade C\$250
- 463** **** #BK3c, BK3e 1913 Admiral booklets**, mint never hinged, fine-very fine. Some discoloration of cover of #BK3c.
.....Unitrade C\$500

Complete Booklets continued

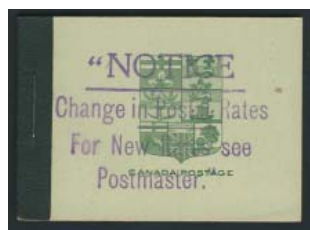

464



468

- 464 ** #BK3e 1913 Admiral booklet, mint never hinged, fine-very fine.
..... Unitrade C\$250
- 465 ** #BK5d, BK5f 1912 2c carmine KGV Admiral - two different booklets, both complete, very fine.
..... Unitrade C\$250
- 466 ** #BK5d/BK16a Four early booklets, with #BK5d, BK5f, BK12 (showing a bit of wear) and BK16a. Very fine.
..... Unitrade C\$500
- 467 ** #BK12 1928 2c green KGV Scroll booklet, complete, with only a few scuffs on front cover, else very fine.
..... Unitrade C\$125
- 468 ** #BK13a 1928-1929 Scroll Issue booklet, plain manila cover, no printing, contains #149a (3), #150a (2) and #153a, mint never hinged, cover has some folds.
..... Unitrade C\$800
- 469 ** #BK16a 1930 2c deep red KGV Arch booklet, complete, very fine.
..... Unitrade C\$125
- 470 ** #BK29c 1937 2c brown KGV Mulfi French and English booklets, complete, very fine.
..... Unitrade C\$210
- 471 ** #BK29c 1937 3c brown KGV French booklet, complete, very fine.
..... Unitrade C\$140
- 472 ** #BK29c, BK41c Three early booklets, with #BK29c and two BK41c (stitched), very fine.
..... Unitrade C\$270
- 473 ** #BK74f, BK74T1 1974 Caricature booklet - two different important varieties, first is missing Numeral "1" on two stamps, second is untagged and is missing bottom portion of "Canada" on one stamp, very fine. ♪
..... Unitrade C\$450
- 474 ** #BK74k 1972 25c booklet with re-entry in "age" of Postage lot of 40 booklets, mint never hinged, very fine.
..... Unitrade C\$1,200



475



476

- 475 ** #BK97c 1988 37c Stamp Pack booklet, missing black inscriptions on cover, mint never hinged, very fine.
..... Unitrade C\$200
- 476 ** #BK97c 1988 37c Stamp Pack booklet, missing black inscriptions on cover, mint never hinged, very fine.
..... Unitrade C\$200
- 477 ** #BK111A 1990 50c Flag booklet lot of 20 mint never hinged, very fine.
..... Unitrade C\$1,200
- 478 ** #BK111A 1990 50c Flag booklet, perf 12½x13, 20 booklets, mint never hinged, very fine.
..... Unitrade C\$1,200



479



481

- 479 ** #BK153A 1994 43c Flag over Prairie - two miscut booklets, both miscut to varying degrees, very fine.
..... Est \$100
- 480 ** #BK236Aa 2001 47c Flag and Inukshuk - two different miscut booklets. First has normal vertical cuts but horizontal cut is 13mm too high resulting in 5 half stamps and 5 one and a half stamps. Second has normal horizontal cut but all vertical cuts are shifted 6mm to the right thus cutting into each stamp. Also includes a vertical miscut booklet pair. Very fine. ♪
..... Est \$200
- 481 ** #BK298a 2004 49c Santa on Sled booklet, cover printed on gum side, very fine.
..... Unitrade C\$200





- 482 ** #BK317ii 2005 51c Flag self-stock booklet, completely imperforate, some surface marks otherwise very fine.
..... Unitrade C\$2,000
- 483 ** #BK343, etc Selection of modern booklets, with #BK343 (miscut cover), BK317b (no vertical die cut) and BK385 (counterfeit), very fine.
..... Est \$250
- 484 ** #BK343, etc. Selection of modern booklet varieties, with #BK343 (miscut cover), BK302A (cover printed on gum side), BK127d (tagged, with label on back), BK317b (missing vertical die cuts) and BK385 (counterfeit). An interesting group. Very fine.
..... Est \$400

Semi-Postals

- 485 ** #B1i 1974 8c + 2c Olympic Semi-Postal, matched set of plate blocks on hibrite paper, mint never hinged, very fine.
..... Unitrade C\$300

Airmails

- 486 ☉ #C1-CE4 1928-1946 Airmail collection, including #C1-C9, couple are in blocks, C9i re-entry, CE1-CE4, all used and selected with mostly cds cancels.
..... Scott \$125



487



488

- 487 ☉ #C1i 1928 5c olive brown Airmail, "swollen breast" variety, used, very fine.
..... Unitrade C\$100
- 488 ** #C2 1930 5c olive brown Mercury Airmail, selected and fresh, mint never hinged, very fine.
..... Unitrade C\$240

Semi-Official Airmails



- 489 ** #CL8 1926 (25c) Elliot-Fairchild, pane of 8 showing four types, fresh mint never hinged, very fine.
..... Unitrade C\$600



490



492

- 490 ** #CL30 1926 50c Patricia Airways semi official airmail, with inverted type D overprint in black, mint never hinged, very fine.
..... Unitrade C\$300
- 491 * #CL41 Western Canada Airways Jubilee issue sheet of 50, gum is slightly disturbed over half of the sheet so catalogued as hinged. Separation between two stamps, fine-very fine. ☹
..... Unitrade C\$750
- 492 (*) #CLP2 1918 25c red and black Aero Club of Canada, unused no gum, very fine.
..... Unitrade C\$550

Special Delivery

- 493 ☉ #E1-E11 1898-1946 Special Delivery Used collection, basic set plus 4 extra #E1 and E2a. Selected with cds postmarks on all stamps, fine or better.
..... Scott \$197



- 494 ** #E2 1922 20c scarlet Special Delivery, wet printing, mint never hinged, nice deep colour, very fine.
..... Unitrade C\$750

Special Delivery continued



495

- 495 ** #E3 1927 20c orange Special Delivery, block of four with immaculate never hinged gum, very fine. A lovely block.
..... Unitrade C\$600



496

- 496 * #E3b 1927 20c orange Special Delivery, imperforate pair with sheet margin at bottom showing partial cutting arrow, mint hinged, very fine. Accompanied by 2003 Richard Gratton AIEP certificate.
..... Unitrade C\$250



- 497 ** #E5a 1932 20c henna brown Special Delivery, mint never hinged imperforate pair from right sheet margin, fresh and very fine. Accompanied by 2011 Richard Gratton AIEP certificate.
..... Unitrade C\$1,200

- 498 ** #E6-E11, CE1-CE4 1935-1946 Special Delivery issues in blocks of four, 1939 10c green is an upper left plate block, we note slightly yellowed gum on this issue and the 20c of the same issue, mint never hinged, fine-very fine. 
..... Scott \$517

Registration



x499



x500

- 499 ☉ #F1 Small collection of Registration stamp shades, all identified on a quadrille page and includes 7 orange shades, 1 vermilion, 2 deep rose carmine (one dated Feb 1889) and 2 perf 12x11 1/2. A better than average quality selection with nice cancels and centering, fine-very fine.
..... Scott \$475

- 500 (*)/☉ #F1-F3 1875-1888 Registration issues, group of 11 stamps that includes: 2c orange, 2c vermilion, 2c rose carmine (2), 2c orange, perf 12x11 1/2, 5c green (4; 3 shades) and an 8c dull blue (unused, short perf). All stamps fine or better with nice postmarks.
..... Scott \$710

Postage Dues

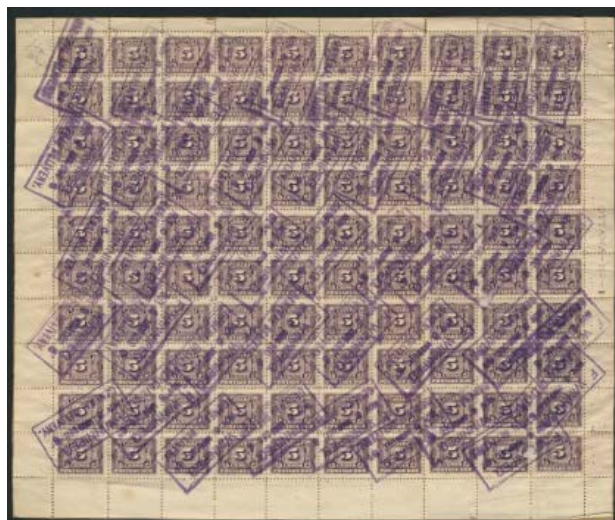

- 501 ☉ #J4 1906 4c violet Postage Due, Plate No. 1 complete sheet used on large piece. Generally in fine-very fine condition with minor faults in selvage. A seldom seen item.
..... Scott \$200



- 502 ** #J11a 1933 1c dark violet Postage Due Imperforate vertical pair, mint never hinged, very fine. Only 100 pairs known, ex "Trillium" Collection and accompanied by 2011 Richard Gratton AIEP certificate.
..... Unitrade C\$1,000

- 503 */** #J25i/J37 1967-1978 Group of 21 plate blocks, includes 4 matched sets #J25i (hinged), J31iii, J36ii and J37, all mint never hinged except where noted, overall fine-very fine. Owner's CV \$770.
..... Unitrade C\$770

Officials

- 504 ** #O3/O15A Selection of mint never hinged OHMS overprints in 11 different blocks of 25, with #O3, O4 (VF blocks of 25), O6 (VF with plate inscription), O7 (VF with plate inscription), O12 (fine, with plate inscription), O13-O15A (VF, with O15 having plate No. 6 inscription), C01 (fine, with plate inscription) and E01 (fine with plate inscription). Some have hinge remnants on front in selvage, which could be washed off.
..... Unitrade C\$1,657

- 505 ** #O8 1949 20c Combine plate block of 10 overprinted OHMS, mint never hinged, with plate No. 1 inscription at bottom right, folded horizontally along perfs above plate block of four with some separation, two hinge marks on front in selvage mentioned for the record, very fine.
..... Unitrade C\$350





506

512

- 506 ** #09 1949 50c Lumbering overprinted OHMS, deep fresh colour, mint never hinged, very fine.

Unitrade C\$330



x507

- 507 **/⊙ #09, 025, 027, OCE3 Four better Officials, consisting of OCE3 (mint never hinged), 09 used, 025 and 027, both mint never hinged, attractive and well centered stamps, very fine.

Unitrade C\$622



- 508 ⊙ #09 1949 50c dark blue green Lumbering OHMS overprint, used with cds cancels, very fine.

Unitrade C\$150

- 509 ** #010 1949 \$1 Train Ferry plate block of 10 overprinted OHMS, mint never hinged, from top of sheet, showing plate inscription at top right. There are hinge remnants on front which could be carefully washed off, very fine. ♪

Unitrade C\$1,620



- 510 ** #011 1950 50c dull green Oil Wells with OHMS overprint, upper left Plate No. 1 with deep colour, mint never hinged, very fine.

Unitrade C\$525

511

- ** #013-015 1950 2c, 3c and 4c Officials, in full sheets (Plate 1 LR, plate 1 LR and Plate 4 LL), some separation, fresh, never hinged, fine-very fine. Also 14 sheets of modern precancels (#458xx, 586xx, floral definitives) and also J35a, these very fine, never hinged. Owner's CV \$1,186.

Est \$100



xDetail Lot 512

512

- ** #026a 1950 10c black brown Natural Resources Official G overprint, plate block of 16 with position 31 missing "G" overprint, fresh, mint never hinged, fine-very fine. ♪

Unitrade C\$2,700



513

- ** #027 1950 \$1 bright ultramarine Fisheries "G" overprinted Official, mint never hinged, very fine.

Unitrade C\$180



514

- ⊙ #027 1950 \$1 blue Fisheries "G" overprint official, used with light cds cancel, very fine.

Unitrade C\$120

515

- ** #032 1953 \$1 Totem with "G" Official overprint, mint never hinged inscription blocks, ten in total including matched sets of both plate No. 1 and 2, also a cds cancelled UL Plate No. 1 block. Very fine. ♪

Unitrade C\$1,125



x516

516

- ⊙ #0232/OE9 Collection of 4-hole OHMS official perfins, including a few blocks. Good selection with many scarcer items such as #0223-0226, 0231-0237, 0241-0245, 0246-0248, 0249-0262, 0268-0273, 0C5-0C9, C09i (re-entry), OCE1-OCE2, OE9 and more. Overall fine-very fine.

Unitrade C\$1,142

Officials continued



x517

519

- 517 ⊙ #OA104/OA119 1923 Admiral issue with 5-hole OHMS perfin, ten different stamps, used and selected for quality, especially the 10c bistre and 20c olive with nice cds cancels, fine-very fine.

Unitrade C\$400



x518

- 518 ⊙ #OA111/OAC6 Collection of 5-hole OHMS official perfin, with 34 different stamps, includes better items such as OA111, OA113, OA115, OA117, OA120, OA135, OA147, OA149, OA157, OA175, OA198, OA226, OA246-OA248, OAC5, generally fine.

Unitrade C\$2,313

- 519 ⊙ #OA116 1911 10c plum Admiral with 5-hole OHMS perfin, used with a light cds postmark, very fine.

Unitrade C\$97



520



522

- 520 ⊙ #OA122 1911 \$1 orange Admiral 5-hole OHMS perfin, used, fine-very fine.

Unitrade C\$110



521



523

- 521 ⊙ #OA135 1917 3c yellow brown Confederation with 5-hole OHMS perfin, used with light postmarks, fine-very fine.

Unitrade C\$350

- 522 ⊙ #OA172 1930 8c orange KGV Arch 5-hole OHMS perfin, selected used with cds cancel, very fine.

Unitrade C\$112

- 523 ⊙ #OA243 1938 20c red brown Fort Garry 5-hole OHMS perfin, used with light postmark, very fine.

Unitrade C\$90

Federal Revenues



524



525

- 524 ** #FB8 8c First Bill issue, lower left corner block of 6, mint never hinged, fine-very fine. An attractive multiple.

Van Dam C\$270

- 525 ⊙ #FSC23 1938 25c on 10c KGV Law stamp, with dark blue control number, used but with no apparent cancel.

Van Dam C\$500

- 526 ** #FU97-FU104 1968 70c-\$2.80 Federal Unemployment issue, 8 different values, fresh, mint never hinged, fine very fine.

Van Dam C\$187

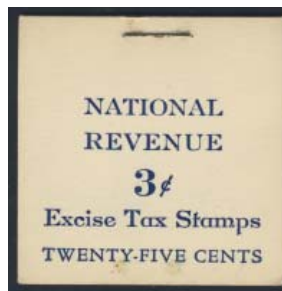

527

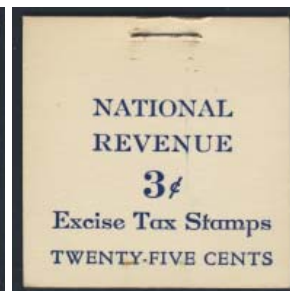

528

- 527 ** #FX38b 1915-1928 3c blue Excise Tax booklet, complete and very fine, trivial staining around the staple.

Van Dam C\$270

- 528 ** #FX38b 1915-1928 3c blue Excise Tax booklet, complete with trivial rust around staple, very fine.

Van Dam C\$270



Bond Issues



- 529 **E/P Blossburg Coal Company \$25 bond die proof**, in green and black on India paper mounted on larger card as prepared by the American Bank Note Co., attractive and very fine with small portion excised. **Est \$100**



- 530 **E/P Toronto Railway Company \$22.50 bond die proof**, in black on India paper mounted on larger card as prepared by the American Bank Note Co., attractive and very fine. **Est \$200**

Provincial Revenues

- 531 **#BCL1/BCL44 1879-1948 Collection of Law stamps**, with 33 used stamps mounted on album pages, fine-very fine. **Van Dam C\$324**
- 532 **** #BCL23, BCL36 1912-1948 Law Stamp full sheets** of 25 stamps with 25c green from 5th series and 30c orange from 8th series, mint never hinged and very fine, couple of stamps with crease. **Van Dam C\$468**

Federal Wildlife Conservation Stamps



- 533 **** #FWH20 2004 \$8.50 Wildlife Habitat Conservation**, misperforated pane of one stamp, never hinged, light crease at left mentioned for the record. **Est \$200**



- 534 **** #FWH20 2004 \$8.50 Wildlife Habitat Conservation**, imperforate pane, likely of proof status, never hinged, very fine. **Est \$250**

Provincial Wildlife Conservation Stamps



x535

- 535 **#AW15/AW1066 Alberta Hunting Stamps 1964-1994**, 63 stamps, 26 different. Most are for resident big game, deer, elk, moose and game birds. All used, in mixed condition, as they were affixed to licenses. Listed, but unpriced by Van Dam, largely due to their scarcity. **Est \$750**
- 536 ***/** #PC1-PC5 1942 Prairie Provinces Conservation stamps**, group of 23 including PC1 (5), PC2, PC3 (4), PC4 (11) and PC5 (2). Except for 1 PC5 stamps are all never hinged. 12 of the stamps have perfs on all four sides which catalogue at a 50% premium in Van Dam. **Van Dam C\$527**
- 537 **** #PC1/BCD3 Selection of Conservation and Duck stamps**, with prairie Conservation PC1-PC5 singles, British Columbia Conservation BCD2 in two panes of four stamps each, BCD3 (2) with selvage. All mint, never hinged and very fine. ☺ **Van Dam C\$785**



- 538 *** #PC4c 1942 Prairie Provinces 25c blue Canada Goose imperf Conservation stamp**, mint lightly hinged, very fine. Accompanied by perforated stamp. Only 3 imperforate recorded according to Van Dam. **Van Dam C\$750**
- 539 **** #QW1/QW20 Quebec 1988/2007 Wildlife Conservation booklets** includes QW15A signed by artist, mint never hinged, very fine. **Van Dam C\$550**

- 540 ** #QW1a/QW16a Quebec 1988/2003 Wildlife Conservation miniature sheets, mint never hinged, very fine.
..... Van Dam C\$1,235



- 541 ** #QW1b Quebec 1988 Wildlife Conservation, miniature pane of 4 signed by artist, mint never hinged, very fine. Only 100 issued.
..... Van Dam C\$1,750

Canada Precancels



x542

- 542 ☉ #S-42D 1885 5c grey Small Queen with double style S precancel, doubling of precancel is clear and obvious, fine.
..... Pre-Cancel Cat. C\$150

British North America British Columbia and Vancouver Island



- 601 * #2 1860 2 1/2p rose Victoria, mint pair from the bottom left of the sheet, with partial marginal inscriptions in bottom margin, very lightly hinged with full original gum and quite fresh, fine. An important first issue multiple which has predominantly graced the collections of Maurice Burrus, Grant G. Simmons Jr. and Tom Fleming.
..... Unitrade C\$1,750



602



603



606

- 602 ☉ #2 1860 2 1/2d dull rose Victoria, well centered used with manuscript "X" cancel, very fine. Similar cancels are known on covers and have been described as a form of precancel.
..... Unitrade C\$250

- 603 ☉ #5 1865 5c rose Victoria, attractive used with fresh colour and two partial strikes of a Wells Fargo oval cancel from San Francisco in bright blue ink, trivial thin but still fine.
..... Unitrade C\$350



x604



x605

- 604 ☉ #7-8 1865-1867 3d blue and 2c on 3d brown Seal of Colony, both used, 3d blue has lovely appearance and centering but reperforated at right, 2c on 3d is cancelled by a grid of fine dots and a partial boxed cancels (very unusual), fine.
..... Unitrade C\$250

- 605 * #8, 11 1867 2c on 3p brown and 25c on 3p orange Seal of Colony, both stamps have redistributed gum to appear never hinged, else fine.
..... Scott \$350

- 606 * #9 1869 5c on 3p bright red Seal of Colony, nice stamp with part original gum and a few slightly clipped perfs at right, fine-very fine.
..... Scott \$400



607



608



610

- 607 ☉ #9 1867-1871 5c on 3d bright red Coat of Arms, perf 14, attractive used with blue #35 numeral cancel, very good-fine.
..... Unitrade C\$200

- 608 ☉ #11 1867-1871 25c on 3d orange Coat of Arms, perf 14, used with blue Victoria cds cancel, reperforated at right, very fine appearance.
..... Unitrade C\$250





609

- 609** * #12i 1867 50c on 3d violet Coat of Arms, perf 14, with inverted watermark, mint, with large part original gum, fresh and very good. A rare watermark variety with only a few examples recorded.

.....Unitrade C\$2,000

- 610** ☉ #17 1869 50c on 3d violet Coat of Arms, perf 12½, used, thinned but still with fine and attractive appearance.

.....Unitrade C\$1,000

- 611** ☉ #18 1869 \$1 on 3d Coat of Arms, perf 12½, used with neat partial numeral cancel in blue, surface scuff at upper left, fine.

.....Unitrade C\$1,800

New Brunswick



- 612** ☉ #1, 1a, 2 1851 3d and 6d Heraldic, used 3d red (4 margins, thinned), 3d dark red (4 margins, manuscript cancel, minor edge thinning) and 6d olive yellow (cut into on one side), catalogued as fine.

.....Unitrade C\$1,500



- 613** ☉ #3 1851 1sh bright red violet Heraldic, used with four adequate to large margins, showing portion of adjoining stamp on one side, bright and fresh colour, very light grid cancel in blue ink, very fine appearance but expert repairs in right margins.

.....Unitrade C\$8,000



- 614** ☉ #3 1851 1sh bright red violet Heraldic, used with four margins, thin in central area otherwise fine and attractive.

.....Unitrade C\$4,000

- 615** ☉ #6-11 1860 1c to 17c Cents issue collection, with #6 (bold "PAID" cancel), 6a, 7 (lovely block with very light cancel), 8 (rounded corners), 8b (questionable cancel), 9, 10 and 11. Mostly very fine and catalogued as such. ✓

.....Unitrade C\$500



- 616** ☉ #9a 1860 10c vermillion Victoria, bisect on small piece, appears genuine as far as one can tell from a piece, sold as is.

.....Est \$50

Nova Scotia



617



618



619

- 617** ☉ #1 1853 1d red brown Victoria, used and attractively cancelled, four well clear to huge margins all around, very fine.

.....Unitrade C\$800

- 618** ☉ #2 1851 3d blue Heraldic, four full to large margins, used with light grid cancel, very fine.

.....Unitrade C\$300

- 619** ☉ #2 1851 3d blue Heraldic, selected used stamp with fresh colour, large margins and very lightly cancelled, very fine.

.....Unitrade C\$300



620

621

- 620 ⊙ **#2b, 2i 1851-1857 3d blue Heraldic**, two used with pale blue shade with full margins, light cancel but tiny thin spot, very fine and bright blue with 3 margins, fine.

.....Unitrade C\$450

- 621 ⊙ **#3 1857 3d dark blue Heraldic**, used with four huge margins, very fine. A lovely stamp.

.....Unitrade C\$400



622

623

624

- 622 ⊙ **#4 1851 6d yellow green Heraldic**, used with bright colour and four nice margins, very fine with pressed out crease and tiny thin (likely natural).

.....Unitrade C\$1,000

- 623 ⊙ **#4 1851 6d yellow green Heraldic**, used with A91 Mailboat cancel, clear to close margins, thin at top left, fine-very fine. These cancels are rare on Pence issues.

.....Unitrade C\$750

- 624 ⊙ **#4 1851 6d yellow green Heraldic**, used with four wide margins, lovely appearance but with two thins otherwise very fine.

.....Unitrade C\$1,000



- 625 ⊙ **#5 1857 6d dark green Heraldic**, used with moderate cancel, full to large margins all around, very fine.

.....Unitrade C\$2,500



626

- ⊙ **#6b 1857 1sh deep purple Heraldic**, used with lovely appearance, thinned at TIA of Scotia, very fine appearance. Catalogued as regular #6 (reddish violet) as #6b is not yet priced by Unitrade.

.....Unitrade C\$7,000



627

- ⊙ **#7 1851 1sh cold violet Heraldic**, used with light cancel, full to large margins all around, minor thin spots otherwise very fine and attractive example of this rarity.

.....Unitrade C\$8,000

628

- */** #8, 11, 12 1860-1863 1c, 8½c and 10c blocks of 10**, mint with deep colour, 2 with full ABNCo inscription, all never hinged except one 1c stamp, fine or better. ♪

.....Scott \$360

629

- ⊙ **#8-13 1860 1c-12½c Victoria collection**, nice used set which includes two #11 and 13. #12 has a small thin and one of the #13 with trimmed perfs, else mostly very fine. ♪

.....Unitrade C\$189

Prince Edward Island



x630



632

630

- ⊙ **#5/16 1862-1870 Collection of 10 different used**, with #5 (2), 5a, 6, 6a, 8, 9, 9a, 10 and 11 and 16. A very fine collection.

.....Unitrade C\$352





- 631 ⦿ **#5e 2d rose bisect and 2d rose single on large piece**, both stamps are tied to each other and to piece by grid cancels. Also large Summerside PEI AU.3 cds cancel. Tear at top affecting corner of bisected stamp, else fine. Catalogue for full cover is \$2,500.

..... Est \$100

- 632 * **1872 10c purple Victoria fantasy issue**, prepared shortly after the issuance of the "Cents" issue in order to provide collectors with a "rarity", fresh, hinged. This fantasy or bogus stamp is quite scarce and highly sought after.

..... Est \$250

Newfoundland



- 633 **E/P 1857 6p Heraldic**, die proof in black, Sperati forgery, on thick white card, very fine.

..... Est \$400



634



636

- 634 ⦿ **1857 1sh scarlet vermilion Heraldic**, Sperati forgery, BPA backstamp on reverse, very fine.

..... Est \$250

- 635 ⦿ **#1/11A 1857-1860 Pence issue**, with 1857 1d (2) and 1860 3d (2, 1 on watermarked paper), used with questionable cancels otherwise fine-very fine. ⚡

..... Unitrade C\$662

- 636 ⦿ **#3 1857 3d green Heraldic**, used with three large, even margins and cancelled with central segmented cork cancel, very fine.

..... Unitrade C\$600



- 637 ⦿ **#4 1857 4d scarlet vermilion**, used with three large margins and into at top. Fresh, bright colour and cancelled with oval grid and part numeral rate handstamp. Accompanied by 1963 Friedl certificate stating "....closed tear at top left", which is barely noticeable. Fine.

..... Unitrade C\$3,000



- 638 ** **#5 1857 5d brown violet Heraldic on thick porous paper**, mint horizontal pair with full original gum never hinged, bright colour, with large margins all around, extremely fine and a condition rarity, especially in multiples.

..... Unitrade C\$2,400



639



640



641

- 639 ⦿ **#5 1857 5d brown violet Heraldic**, used with four margins, light grid cancel, small thin, else very fine.

..... Unitrade C\$500

- 640 ⦿ **#8 1857 8d scarlet vermilion Heraldic**, used with four wide margins and oval grid cancel, very fine.

..... Unitrade C\$500

- 641 ⦿ **#11 1860 2d orange Heraldic**, used with four large even margins and with light indistinct bluish cancel, very fine.

..... Unitrade C\$600



- 642 ⦿ **#11a 1860 3d green Heraldic**, good margins, used with well centered grid cancel, fresh colour, fine-very fine.

..... Unitrade C\$240



643

644

645

- 643 * #12 1860 4d orange Heraldic, mint with traces of gum, which could be original, small margins at both sides, just touching at top and bottom, tiny tear at bottom, fine.

Unitrade C\$2,000

- 644 ☉ #12 1860 4d orange Heraldic, used with four margins, attractive, fine-very fine.

Unitrade C\$1,175

- 645 ☉ #13 1860 6d orange Heraldic, used with four large and even margins, cancelled by a light oval grid. Bühler expert mark on reverse, very fine.

Unitrade C\$1,200



646

647

649

- 646 ☉ #13 1860 6d orange Heraldic, used with light grid cancel. Margins are close on three sides, cut into at left, fine. Accompanied by 2009 Richard Gratton AIEP certificate.

Unitrade C\$800

- 647 ☉ #13i 1860 6d orange Heraldic, on watermarked paper showing "W", used with bright colour, cut close or just into.

Unitrade C\$1,000



x648

x656

- 648 ☉ #15A/23 1861-1862 Pence issue used collection, including 1d to 1sh set of 8 plus extra 6d and 4d, 6d, 6½d and 1sh showing portions of the watermark, all used with grid cancels (several are questionable and not guaranteed). Overall very fine.

Unitrade C\$2,160

- 649 ☉ #15Aii 1861 1d violet brown Heraldic on watermarked paper, used with three margins, close at left. Very light, indistinct cancel and very fine.

Unitrade C\$450



- 650 ☉ #17/23 1861 2d to 1sh rose Heraldic, six different values, Oneglia forgeries with fake CANCELLED markings, very fine.

Est \$150

- 651 * #17/86 Selection of 11 early mint, with #17 (unused no gum), 35, 36, 44, 47, 51, 78, 79, 81, 83 and 86, mint hinged, fine-very fine or better. ♪

Scott \$425



652

653

655

- 652 ☉ #18 1861 4p rose Heraldic, on thin hard paper, used with light cork cancellation, four large margins, very fine. Accompanied by 2010 Greene Foundation certificate.

Unitrade C\$90

- 653 ☉ #19 1861 5d reddish brown Heraldic, selected used with bright colour and nice margins, very fine.

Unitrade C\$100

- 654 ☉ #24-31 1865-1894 2c to 24c complete set with varieties, used with mostly light cancels. Includes #24, 24a, 25-27, 27a, 28, 28a, 29-31, 31 (vertical pair). Mostly nice quality and mostly very fine.

Unitrade C\$1,710

- 655 * #30 1865-1894 13c orange Fishing Schooner, fresh, mint hinged, fine.

Scott \$225

- 656 ☉ #32-60d 1868-1894 1c-3c Collection of 42 different with varieties, used and includes 47 stamps. Mostly chosen for light cancels and centering, mostly fine-very fine with several better, counted as very fine overall.

Unitrade C\$1,431

- 657 ** #35/126 1870-1919 Group of 19 mint never hinged stamps, includes #35, 36 (small stain), 45a (light gum bends), 58 (F-VF), 66, 91, 107, 109, 126 and Prince Edward Islands #14 (F-VF), all stamps are mint never hinged, very fine unless noted. A nice group. ♪

Unitrade C\$692



658

659

- 658 * #42 1880 1c grey brown Prince of Wales, right margin block of four with full imprint, mint lightly hinged, nice fresh colour, fine. A scarce item.

Unitrade C\$500



- 659 ** #43 1896 1c brown Prince of Wales, mint never hinged but with a light fingerprint, very fine with nice large margins. Accompanied by 2006 Richard Gratton certificate.
..... Unitrade C\$525



- 660 ** #43 1896 1c brown Prince of Wales, strip of four with full imprint, mint never hinged (hinged in selvage only), deep rich colour, fine-very fine. A scarce imprint piece.
..... Unitrade C\$1,350

- 661 */** #44-45 1887-1896 1c green Prince of Wales collection with four blocks of 4 plus a single in a variety of shades. Some stamps never hinged, fine-very fine. A nice group. ☺
..... Unitrade C\$633



662 663 664

- 662 ** #52 1896 3c violet brown Queen Victoria, with imprint in sheet margin at top, stamp is mint never hinged, hinge mark in margin, fine-very fine.
..... Unitrade C\$300

- 663 ** #52 1896 3c violet brown Queen Victoria, mint never hinged, some light gum disturbance, fine-very fine.
..... Unitrade C\$300

- 664 * #53 1880-1896 5c pale blue Seal, fresh, mint hinge remnant, very fine.
..... Scott \$375



x665 x666

- 665 */** #60-60d 1890 3c slate Queen Victoria, collector's study with five blocks of four, identified as #60, 60a, 60b, 60c and 60d, all with good colour, with a few never hinged. #60d has 2 stamps creased and one of these with tear, #60a some gum thinning, otherwise fine-very fine.
..... Unitrade C\$1,500

- 666 */** #61-66 1897 1c-6c Cabot, corner blocks including 1c to 4c in blocks of four, 3c block of 6 and 5c block of 8. All are mint never hinged except for one 3c stamp. Fine or better with many very fine stamps.
..... Unitrade C\$395



x667



676



677

- 667 ☉ #61-74 1897 1c to 60c Discovery of Newfoundland, used set with choice, light cancels, each stamp selected for centering and brightness, very fine.
..... Unitrade C\$209



668



669

- 668 ☉ #71 1897 24c grey violet Salmon Fishing, block of four with magenta CTO cancel, fresh, fine. An elusive item (Walsh #65b \$400).
..... Est \$150

- 669 ☉ #71 1897 24c grey violet Salmon Fishing, block of four with magenta CTO cancel, fresh, fine-very fine. An elusive item (Walsh #65b \$400).
..... Est \$200



670



671

- 670 ☉ #72 1897 30c slate Colony Seal, block of four with magenta CTO cancel, fresh, very fine. An elusive item (Walsh #66b \$400).
..... Est \$200

- 671 E/P #73 1897 35c Iceberg die proof, in colour of issue on card mounted India paper without die number, cut somewhat irregularly (could be trimmed), very fine and rare (not listed in Minuse & Pratt).
..... Est \$600

- 672 ☉ #75/86 1897-1908 Collection of 15 stamps, including varieties, used with selected light cancels, with #75, 76, 78, 79, 80, 80a, 81, 82 (two shades), 83, 83c, 84, 85 and 86, very fine overall. ☺
..... Unitrade C\$384

- 673 ** #78, 81 1897-1901 2c orange King Edward VI, matched set of corner blocks, upper right and lower right blocks are toned in right margin not affecting the stamps. Plus a block of 4 and a ½c margin block of 6. All stamps very fine, never hinged except the ½c which is fine, never hinged.
..... Unitrade C\$342

- 674** ****/(*) #80, 2c Royal Family**, with two sheets of 100 of #80, unused no gum, with selvage on three sides and with only a few minor perf separations and some soiling. Also a sheet of 50 from the right pane of #268, never hinged and showing distinct double or triple impression of the surcharge on stamps 22 and 27, and #186c 2c green Die I imperforate horizontal pair without gum. 

..... **Est \$100**

- 675** ***/** #84-85 1897 4c violet and 5c blue Royal Family**, inscription blocks with 4c block of 8 with light overall gum disturbance and 5c block of 4 with 2 never hinged stamps, fine-very fine, fresh and attractive. 

..... **Unitrade C\$640**

- 676** **⊙ #87/97 1910 1c to 15c John Guy**, used set with selected cancels and many varieties. Includes #87 (pair), 87a, 87b, 87iii (on dated piece, plus a single), 87iv (vertical pair), 88, 88a, 89, 90, 91, 91a, 92, 92A, 93-97. A choice set, very fine.

..... **Unitrade C\$792**

- 677** **⊙ #98-103 1911 6c to 15c John Guy**, used set with light cancels, the 15c having a central Island Cove broken circle AP.7.1915, very fine.

..... **Unitrade C\$520**

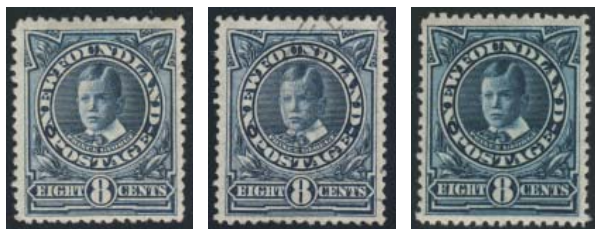

x678

x679

680

- 678** *** #104-114 1911 1c-15c Royal Family**, mint hinged with bright colours, fine-very fine.

..... **Scott \$285**

- 679** **⊙ #104-114 1911 1c to 15c Royal Family**, used and chosen for centering and light cancels. Includes a few shade varieties and a lovely block of four of #105 with segmented cork cancels. A total of 18 stamps. Very fine.

..... **Unitrade C\$447**

- 680** **** #110 1911 8c aniline blue Prince John**, mint never hinged, light toning on gum side, very fine.

..... **Unitrade C\$200**



x681

682

683

- 681** **⊙ #115-126 1919 1c to 36c Trail of the Caribou**, set with extra shades, used and mostly with choice contemporary dated cancels. A total of 17 stamps, all values except the 36c have at least one example with a cds postmark, mostly very fine.

..... **Unitrade C\$308**

- 682** **(*) #128 1920 3c on 5c scarlet surcharge**, unused no gum, very fine.

..... **Unitrade C\$300**

- 683** **⊙ #130a 1920 3c on 35c red surcharge**, with "lower bar omitted" variety, used with machine cancel, short perfs at bottom left, else very fine.

..... **Unitrade C\$175**



684



686

- 684** **E/P #135 1923 5c Trinity Bay trial colour die proof**, in deep purple on white wove paper, 50x65mm, fresh, extremely fine.

..... **Est \$400**



x685

687

688

- 685** *** #145-159 1928 1c-30c Pictorial set**, mint, hinged and mostly fine-very fine.

..... **Scott \$127**

- 686** **E/P #171 1929-1931 20c black re-engraved House of Parliament**, die proof in black on wove paper, 70x52mm, with engraver's guideline at top, scarce, very fine.

..... **Est \$400**

- 687** **** #186a 1932-1937 2c green KGV booklet single variety**, from position 1/2 in pane and has an extra row of perforations across the top, very fine. Scarce.

..... **Est \$75**

- 688** **** #222i 1933 15c claret Gilbert, inverted watermark**, mint never hinged, very fine.

..... **Unitrade C\$100**

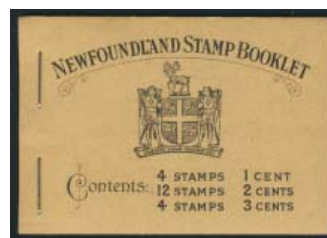

- 689** **** #BK2 1932 Complete booklet**, with pristine booklet and panes, fresh, never hinged and very fine. Ex-"Trillium".

..... **Unitrade C\$1,200**



690

691



- 690 ◉ **#C2, C2a 1919 \$1 on 15c scarlet Alcock and Brown Flight**, used pair, showing “without comma after POST” variety on left stamp. Cancelled with neat partial St. Johns machine cancel. Fine.

..... Unitrade C\$440

- 691 ◉ **#C2b 1919 \$1 on 15c scarlet Alcock and Brown flight**, showing “without comma after POST” and “without period after 1919” varieties, used very lightly cancelled, very fine.

..... Unitrade C\$550



692

693

694

- 692 (*) **#C2ii 1919 \$1 on 15c scarlet Alcock and Brown Flight**, with “small comma after POST” variety, unused no gum, very fine.

..... Unitrade C\$550

- 693 ◉ **#C2iii 1919 \$1 on 15c scarlet Alcock and Brown Flight**, with variety similar to “slanting surcharge” except this one is shifted up by at least 7mm, used with machine cancel, fine.

..... Unitrade C\$375

- 694 ◉ **#C3b 1921 35c red Halifax airmail**, with period after 1921” variety, bold machine cancel, used, very fine.

..... Unitrade C\$270



695

696

697

- 695 ◉ **#C3b 1921 35c red Halifax airmail**, with “period after 1921” variety, machine cancelled, used, very fine.

..... Unitrade C\$270

- 696 ◉ **#C3d 1921 35c red Halifax airmail**, with “1 of 1921 below F of Halifax” variety, machine cancel, used, very fine.

..... Unitrade C\$600

- 697 ◉ **#C3f 1921 35c red Halifax airmail**, with “1½mm between Air and Mail” variety, machine cancelled, used, fine.

..... Unitrade C\$350



- 698 ◉ **#C3h, C3b 1921 35c red Halifax airmail**, used vertical pair, the bottom stamp being “period after 1921” variety and top stamp being “1½mm between Air and mail” and “period after 1921” varieties. Scarce and very fine combination.

..... Unitrade C\$590



- 699 ◉ **#C3j 1921 35c red Halifax airmail**, with “1½mm between Air and mail” and “1 of 1921 below f of Halifax” varieties, used, very fine.

..... Unitrade C\$600



- 700 **E/P #C6 1931 15c purple brown Dog Sled and Airplane**, large trial colour die proof on unwatermarked wove paper, 57x82mm, very fine.

..... Est \$750

- 701 ◉ **#C7/J6 Collection of used**, with 1939 Postage Dues, #C7-C9, C11, C13-C19. Mostly lightly cancelled with many cds, fine-very fine. ☺

..... Unitrade C\$524



- 702 ◉ **#C12 1932 \$1.50 on \$1 blue Dornier Do-X Flight**, a lovely used single tied to piece by first day of issue MY.19.1932 St. Johns slogan cancel, very fine.

..... Unitrade C\$350



- 703 ** **#C13a 1933 5c light brown Labrador Airmail**, imperforate lower left corner block of 4, fresh, mint never hinged, very fine.

..... Unitrade C\$1,120



- 704 ** #C13b 1933 5c light brown Labrador airmail, horizontal pair imperforate between, mint never hinged and fresh, very fine. Accompanied by 2011 Greene certificate.

Unitrade C\$2,400



- 705 ☉ #C18 1933 \$4.50 on 75c bistre Balbo Flight, used with neat cds, few irregular perfs. Very fine.

Unitrade C\$400



x706



x707

- 706 */* #J1-J7 1939-1949 Postage Dues, set of 6 different values plus different perforations and 10c watermarked, well centered set, fresh, #J1 and J7 are hinged, rest mint never hinged, very fine.

Unitrade C\$246

- 707 ☉ #J4 1939 4c yellow orange Postage Due, used with Millertown G.F. broken circle date MAY.1.1939, ten days after issue of stamp, very fine. Scarce so nice.

Unitrade C\$14



708

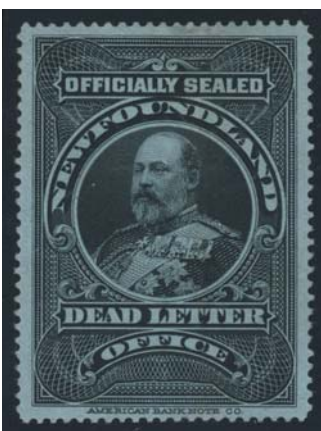

709

- 708 ☉ #OX1 1905 black on blue Officially Sealed Dead Letter Office, unwatermarked paper, used, two pressed out creases, as normal for this, else very fine.

Unitrade C\$700

709

(*) #OX1i 1905 black on blue Officially Sealed Dead Letter Office, watermarked paper, with large portion of three letters "N BO" from words "...LINEN BOND..." of watermark, used with two pressed out creases as is normal for this and lightly soiled at top, else very fine. Very few examples on watermark paper have been discovered.

Unitrade C\$900



710

** Walsh #TB1 1904 10c purple KEVII Cigarette Tax stamp, bottom margin block of 6, mint never hinged and showing a few creases and perforation separation, else very fine and a scarce multiple.

Walsh \$300

Locals



711

* 1908 "Labrador, USA" labels, set of 3, all with disturbed original gum, fine-very fine.

Est \$100





SESSION TWO

**BRITISH COMMONWEALTH
WEDNESDAY JUNE 22, 2011 1:00p.m.
Lots #801-934**

Index

| | Lots |
|---|-------------|
| Great Britain - including Mnit Penny Black and many high values | 801-874 |
| Ascension - Barbados | 875-888 |
| Bermuda - Ceylon | 889-902 |
| Cook Islands - Mauritius | 903-916 |
| Natal - Stellaland | 917-934 |

**Note: Session Three will start immediately after Session two
with a few minute break.**

British Commonwealth

Great Britain



- 801** * **#1 1840 1d black Victoria** Plate 1B, position JI with 2008 Sismondo certificate stating "The stamp submitted is genuine, unused, with margins clear of the frameline on all four sides, and is free from faults or repairs at the time of examination. The stamp is without gum, and shows no residuals or signs of having been cancelled. The stamp was printed from Plate 1B, and shows the characteristic multiple re-entries in the four corner squares, in the letters of the word "POSTAGE", and in the letters "ONE P". A very scarce variety, especially in unused condition. I have signed it in order to attest to its authenticity." The colour is deep black and is quite possibly the listed variety of intense black (Scott \$16,000, S.G. £15,000). A lovely example of the world's first stamp.
..... **Scott \$7,500**



802

803

804

- 802** ☉ **#1 1840 1d black Queen Victoria**, position KK with four clear margins, used with red Maltese cross postmark, fine-very fine.
..... **Scott \$325**
- 803** ☉ **#1 1840 1d black Victoria**, used with bold Maltese cross cancel, 3 full margins and small corner crease, fine.
..... **Scott \$325**
- 804** ☉ **#1 1840 1d black Victoria**, position EG, used with lovely Maltese Cross, fresh on crisp white paper, full margins all around, very fine. An attractive stamp.
..... **Scott \$325**



805

806

807

- 805** ☉ **#2 1840 2d deep bright blue Victoria**, used with light cancel, cut close in places but still fine with bright colour.
..... **Scott \$800**
- 806** ☉ **#2 1840 2d blue Victoria**, used with four full margins and red cancel, very fine.
..... **Scott \$800**
- 807** ☉ **#2 1840 2d blue Victoria**, position KA, used with black Maltese Cross cancel, deep rich colour, just clear to full margins, fine.
..... **Scott \$800**



808

809

810

- 808** ☉ **#2a 1840 2d blue Queen Victoria**, used with two large margins, left and right, but miscut top and bottom. The top shows almost all of the bottom letters of the stamp above. The bottom margin is cut into, but the corner letters (KL) are identifiable. Postmarks with 1844 type #104 used in Dornoch, Scotland.
..... **Scott \$900**
- 809** ☉ **#2a 1840 2d pale blue Victoria**, used with neat Maltese cross cancel in red, four large and even margins and attractive and unusual pale dull blue shade, very fine and a lovely stamp.
..... **Scott \$900**
- 810** * **#3 1841 1d red brown Victoria**, position PH, on deeply blue paper, mint with original gum but multiple hinges, four margins with colour slightly sulphurated, fine.
..... **Scott \$550**



811



813

- 811** (*) **#4 1841 2d blue Victoria**, position QI, on blued paper showing ivory head, unused no gum with 3½ margins, small soiling at upper left but with clear impression. A fine example of this classic beauty. (SG #14 £4,250).
..... **Scott \$3,900**



812



- 812** ◉ **#5-7 1847-1854 Queen Victoria embossed**, set of 3, used, all cut squares, margins all just clear of or just touching design, all with deep colour, 6d with corner crease, else fine.
.....**Scott \$2,750**
- 813** ◉ **#6 1848 10d red brown embossed Victoria**, used with four clear margins, nice #12 numeral cancel, fine-very fine.
.....**Scott \$1,100**



814



815

- 814** ◉ **#7 1854 6d red violet embossed Victoria**, bright shade, cut into frameline on two sides, signed Gebr. Senf, fine.
.....**Scott \$850**
- 815** * **#16, 20 1855, 1861 1d Victoria, Large Crown watermark**, 2 with 1855 red brown on bluish paper, fine, original gum (Sc. #16 \$225, SG #29 £200) and 1861 rose red with engraved corner letters Alphabet IV, unused, fine (Scott not listed, #SG #42 £225).
.....**Est \$150**
- 816** ◉ **#26/96 Small group of 10 stamps**, includes #27, 37, 43a Plate 8, 58 (plate 1- and two plate 15), 61 Plate 12, 68 Plate 19, 87 Plate 14 and 96. Fine. 
.....**Est \$75**



x817

- 817** (*) **#29/58 1858-1870 ½d-2d line-engraved group of 11 stamps**, with four face different stamps. Includes #29 2d blue, Plate 9, #32 1½d (trivial thin), #33 1d red (7) and #59 ½d rose (2), unused no gum, fine.
.....**Scott \$1,414**



818



820

- 818** (*) **#40 1862 9d straw Victoria, Emblems watermark**, unused no gum with bright colour, attractive and fine.
.....**Scott \$3,250**
- 819** ◉ **#40/102 1862/1884 Four different Queen Victoria**, includes #40 numerous faults, #54 plate 6, nice quality duplex postmark, #87 well centered, smudged cds postmark, and #102 deep colour, fine, with cds. 
.....**Scott \$762**

- 820** * **#45, 49 1865-1867 6d lilac and 3d rose Victoria**, 6d, Plate 5, Emblems watermark, gum re-distributed, 3d, Plate 4, Spray of Roses watermark, crease and gum thins, both off centered.
.....**Scott \$1,825**



821

822

823

- 821** * **#51 1869 6d red violet Victoria, Plate 8, Spray of Roses**, deep fresh colour, mint lightly hinged, fine.
.....**Scott \$600**
- 822** * **#53 1867 10d red brown Victoria, Plate 1, Spray of Roses watermark**, fresh with original gum, fine.
.....**Scott \$2,650**
- 823** ◉ **#53 1867 10d red brown Victoria, Plate 1**, used with Constantinople "C" cancel, fine.
.....**Scott \$325**



824

825

827

- 824** ** **#54 1867 1sh green Victoria, Plate 4, Spray of Roses watermark**, mint hinged with fresh colour, tiny perf tear at right, otherwise fine-very fine.
.....**Scott \$1,000**
- 825** ◉ **#56 1880 2sh pale brown Victoria, Spray of Roses watermark**, used with a slightly rounded corner perf and tiny shallow thins, else sound. A very scarce stamp.
.....**Scott \$3,500**



- 826** (*) **#57a 1867 5sh pale rose Victoria, Plate 1, Maltese Cross watermark**, unused no gum, fresh colour and attractively centered, fine-very fine. Accompanied by 1975 Philatelic Foundation certificate. A scarce unused stamp.
.....**Scott \$7,400**
- 827** (*) **#66a 1875 2½d claret on bluish paper Victoria, Plate 1, Anchor watermark**, unused no gum, centered to bottom right.
.....**Scott \$800**

Great Britain continued



828

829



x831

828 (*) #73 1876 8d orange Victoria, Plate 1, fresh colour, unused no gum, fine.

..... Scott \$1,300

829 ☉ #73 1876 8d orange Victoria, used with duplex postmark dated OC.30.1879, fine.

..... Scott \$325



830 ☉ #75 1878 £1 brown lilac Victoria, Maltese Cross watermark, used, well centered with grid cancel, very fine.

..... Scott \$4,000

831 * #78-81, 78c 1880 ½d-2d Victoria, including additional shade of ½d (gum bend), fresh colour, mint hinged, 2d with gum redistributed, fine-very fine.

..... Scott \$551



832

833

834

832 * #85 1881 5d deep indigo Victoria, deep fresh colour, mint hinged, fine-very fine.

..... Scott \$675

833 * #86 1880 6d grey Victoria, Imperial Crown watermark, plate 18, position QL, nicely centered, mint hinged, fine-very fine.

..... Scott \$375

834 * #87 1881 1sh salmon Victoria, plate 13, Imperial Crown watermark, mint with toned original gum and pinhole, else fine.

..... Scott \$675



835

☉ #90 1882 5sh rose Victoria on bluish paper, Plate 4, Anchor watermark, used with attractive Mark Lane squared circle cancel, bright colour, fine-very fine.

..... Scott \$4,250



836

☉ #92 1882 £1 brown lilac Victoria on bluish paper, Anchor watermark, used with oval registration cancels, quite well centered and fine-very fine. A desirable example of this rare stamp.

..... Scott \$9,250



837

☉ #93 1882 £5 bright orange Victoria on white paper, used with Glasgow OC.26.1894 cds cancel, short perfs and some surface marks otherwise fine-very fine.

..... Scott \$5,000



838



839



- 838 **** #94 1883 3d surcharge on 3d violet Victoria, position LL, fresh, never hinged with minor natural gum bend, fine.**

.....**Scott \$475**

- 839 **** #95 1883 6d surcharge on 6d violet Victoria, position ED, fresh and never hinged, fine.**

.....**Scott \$525**



x840



x841

- 840 *** #96, 108-109 1883-1884 2sh6d-10sh Victoria, 2sh6d is fresh, mint hinged but with crease, 5sh is attractive mint hinged but with gum partially distributed, 10sh mint with gum redistributed and light overall toning, fine.**

.....**Scott \$3,325**

- 841 *** #98-102 1883-1884 ½d-3d Victoria, a nice group with full original colour, 2½d with light toning and some gum disturbance, mint hinged, fine-very fine. A nice group of these issues.**

.....**Scott \$592**



x842



843

- 842 *** #103-105 1884 4d to 6d green Victoria, three stamps with bright colour but somewhat off the true colour, mint hinged but with slight gum disturbance, 6d with horizontal bend, fine.**

.....**Scott \$1,375**

- 843 *** #108 1889 5sh carmine rose Victoria, well centered, but colour has bled a little, mint hinged, very fine.**

.....**Scott \$950**



- 844 **⊙ #110 1884 £1 brown violet Victoria, Imperial Crown watermark, used with nice fresh colour and clear London cds, well centered and very fine. Accompanied by Friedl certificate and stamp signed by Herbert J. Bloch. A lovely example of this difficult high value.**

.....**Scott \$3,250**



x845

- 845 ***/** #111/126 1887-1900 ½d-1sh Victoria Jubilee issue, very nice set selected for fresh colours. Mint never hinged include 2d, 4½d and 5d (type II) with balance hinged. Set includes two values issued in 1900 and 5d type I which has a repair in lower right corner, overall fine-very fine.**

.....**Scott \$1,147**



- 846 **⊙ #123 1888 £1 brown violet Victoria, Orbs watermark, used, well centered with oval registration cancels, nice colour and very fine. Accompanied by 1990 APEX certificate. A lovely example of this rarity.**

.....**Scott \$4,250**



- 847 *** #124 1891 £1 green Victoria, fresh colour, mint hinged with original gum, well centered, very fine. A lovely example of this key issue.**

.....**Scott \$3,500**



- 848 **⊙ #124 1891 £1 green Victoria, used with registered cancels, one missing perf but still attractive, fine-very fine.**

.....**Scott \$700**



x849

- 849 ***/** #127/150 1902-1911 ½d-2sh King Edward, lovely group of 56 stamps including wide range of shades, a few inverted watermarks, with fresh colour, mint hinged, fine-very fine. Catalogued as basic stamps.**

Scott \$2,748

Great Britain continued



850

- 850 * #140 1902-1911 5sh carmine rose King Edward, De La Rue printing, well centered with rich colour, mint hinged, very fine.
..... Scott \$400



851

- 851 * #141 1902-1911 10sh ultramarine King Edward, De La Rue printing, well centered with delightful pastel shade, mint lightly hinged, very fine.
..... Scott \$775



- 852 * #142 1902-1911 £1 blue green King Edward, De La Rue printing, well centered with rich colour, mint with hinge remnants and light natural gum bends as frequently encountered on this issue.
..... Scott \$2,000



- 853 ○ #142 1902 £1 blue green King Edward, used with Guernsey 1905 cancel, short perfs at bottom right, fresh colour, fine.
..... Scott \$750

- 854 */* #151-154 1911-1912 Downey's Head mint group, 16 stamps with different dies, watermarks and shades, fresh, a few never hinged, fine-very fine. Catalogued as basic stamps. 
..... Scott \$130

- 855 */* #159/200 1912/1924 ½d-1sh King George V, lovely group of 67 stamps including wide array of shades and some watermark varieties. Overall fresh and attractive with a few never hinged stamps. Catalogued as basic stamps only. 
..... Scott \$729



856

- 856 ** #173d 1915 2sh6d yellow brown Seahorse, De La Rue printing, top sheet margin single, well centered with fresh colour, mint never hinged, very fine.
..... Scott \$525



857

- 857 ** #174a 1915 5sh bright carmine Seahorse, De La Rue printing, nice fresh colour, mint never hinged, fine.
..... Scott \$575



- 858 * #176 1913 £1 green Seahorse, Waterlow printing, from lower left corner of sheet, mint lightly hinged with lovely fresh colour, very fine. A lovely example of this key high value.
..... Scott \$2,900



859

- 859 ○ #176 1913 £1 green Seahorse, used with light cds cancel and blue crayon from registration process, odd short perfs, fine-very fine.
..... Scott \$1,550



x860

- 860 * #179-181 1919 2sh6d-10sh Seahorse issue, Bradbury Wilkinson printing, set of 3, well centered with good colour, mint with hinge remnants, very fine.
..... Scott \$830



- 861 * #209 1929 £1 black UPU, well centered, mint lightly hinged, very fine.
..... Scott \$875





x862



x863

- 862** * #222-224 1934 2sh6d-10sh re-engraved Seahorse issue, set of 3, fresh colour, mint lightly hinged, very fine. Scott \$680
- 863** ** #249-251 1939-1942 2sh6d KGVI, four values including 10sh indigo, fresh, mint never hinged, very fine. Scott \$443
- 864** */** #309-311 1958 2sh6d-10sh Castles De La Rue printing, with 2sh6d (2 NH), 5sh (1 hinged, 1 NH) and 10sh (hinged), very fine. (SG #536-538 £415). Scott \$205
- 865** */** #309-312 1955 2sh6d-10sh Castle Waterlow printing, set of 4, 2sh6d lightly hinged, others never hinged, very fine. (SG #536-539). Scott \$302
- 866** * #371-374 1959 2sh6d-£1 Castle issue, De La Rue printing set of 4, light hinged, very fine. (SG #595-598 £195). SG £195
- 867** ** #BB16 (298) 1935 2sh Silver Jubilee complete booklet, first edition (298) of this series of complete booklets. The back cover is for "deaf", fine. SG £90
- 868** ** #BB16 (300) 1935 2sh Silver Jubilee complete booklet, Edition 300 with buff covers and blue lettering. The back cover is for "deaf". Fine-very fine. SG £90
- 869** ** #BB16 (303), BB28 (294) 1935 2sh and 3sh Silver Jubilee complete booklets, the 2sh booklet covers are blue on buff, edition 303. The advertisement on the back cover is for "Turban Mixed Fruit". The 3sh booklet covers are red on buff, edition 294. The advertisement on the back cover is for Shredded Wheat. Fine. SG £180
- 870** ** #BB28 1935 3sh Silver Jubilee complete booklets, three booklets (#294, 295 and 297), ads on the back covers are for Shredded Wheat, Bovril and Turban Stoned Dates. Fine-very fine. SG £270
- 871** ** #BK144 1972 Wedgewood prestige booklet, key ½p stamp has bottom perfs trimmed. Scott \$150
- 872** ** #FD4A, FD4B 1978 Country Craft series complete booklets, design No. 3 (Dry-stone Walling), selvage at left and selvage at right varieties. SG £255
- 873** ** #ZP1 1969 £1 Stamps for Cooks prestige booklet, stapled and bound, very fine. SG £400

Great Britain Locals



x874

- 874** (*) ¼d and 6d Delivery Company reprints, set of 18, 6d in rose red shade, 1 farthing in green, unused no gum, stain on one stamp. Est \$100

Ascension

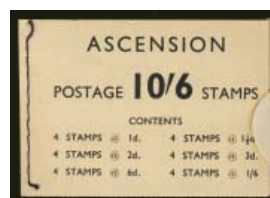

- 875** ** #75/84 1963 10sh6d Birds booklet, complete with original seal (opened), very fine and never hinged. (SG SB 1 £70). Scott \$90

Australian States-New South Wales



- 876** * #032 1890 5sh violet Map with OS Official overprint, mint with hinge remnant, fine. Scott \$375

Australian States-Queensland

- 877** */⊙ #6H/140 Group of 14 better stamps including mint #6H (unused), 70a (2), 94d, 102, 111, 111A (2), 114, 136, 139, 140 and used 75-76, condition is generally fine or better. Scott \$504

Australian States-Tasmania



- 878** */⊙ #86-93 1899-1900 ½p to 6p Pictorial set, used with cds cancels (½d is mint hinged), a few toned perfs, else fine or better. Scott \$110

Australian States-Victoria



- 879 Ⓞ #11 1855 6d lilac and green Late Fee, imperforate, used with four full margins, fresh colour and very fine. Scarce this nice.
 Scott \$300

Australian States-Western Australia



880

881

- 880 (*) #3 1854 4d blue lithographed Swan, imperforate, unused no gum, bright colour, fine-very fine.
 Scott \$450
- 881 E/P #32 1865 4d Swan proof pair, imperforate, printed in deep rose-lake on unwatermarked wove paper, light horizontal bend, fine.
 Est \$100



- 882 * #51-52 1882 4d carmine and 6d pale violet Swan, perf 14, Crown CA watermark, mint hinged, fine.
 Scott \$285

Australia



x883

- 883 ** #M1-M7 1946-1947 B.C.O.F. overprint set of 7, mint never hinged, fresh, fine-very fine.
 Scott \$332

Bahamas



- 884 * #46 1907 2½d ultramarine KEVII, Multiple Crown CA watermark, showing the inverted watermark variety, mint lightly hinged, fine.
 SG £160

Bahrain



x885

- 885 * #1-14 1933 First Issue, mint lightly hinged, fine-very fine.
 Scott \$406

Barbados



886



887



888

- 886 E/P 1892-1910 ½d Seahorse trial colour proof in black and carmine on unwatermarked gummed paper, nice margins and very fine appearance but with horizontal crease and thin in top margin well clear of proof.
 Est \$200
- 887 E/P 1892-1910 ½d Seahorse trial colour proof in black and blue on unwatermarked gummed paper, nice margins all around and very fine appearance but with hinge thin at top.
 Est \$200
- 888 E/P #70 1892-1910 Seahorse issue central vignette progressive proof in black on thick glazed card showing un-cleared surroundings, 24x22mm overall size, very fine. A rare proof.
 Est \$250



Bermuda



x889



x890

- 889** * #5/39 Small selection of early issues, with #5, 16, 17, 18, 21, 23, 28-30, 31-32, 36, 39. Nice quality, mint hinged, fine-very fine.

..... Scott \$166

- 890** */** #55-69 1920-1921 ¼d-1sh Seal of the Colony and KGV, nice set, mostly mint never hinged, very fine.

..... Scott \$132



x891



892

- 891** * #71-79 1921 ¼d-1sh KGV complete set, mint hinged, fine-very fine.

..... Scott \$106

- 892** * #95 1927 2sh6p red and black KGV on blue paper with break in scroll and crown variety, mint hinged, very fine. (SG 89b black and carmine on pale blue paper).

..... SG £300



x891



892

- 893** ⊙ #96 1924 10sh red and green KGV on emerald paper, used with partial AU.17.1937 Hamilton cds cancel, very fine.

..... Scott \$300

- 894** * #118-128 1938-1951 KGVI Definitive set, mint hinged, many of the high values are very lightly hinged, fresh, fine-very fine.

..... Scott \$265

Biafra



x895

- 895** ** #4/16 1968 Definitive set in corner blocks, 10 in total, missing 2p, 4p and 1sh black and red overprint "SOVEREIGN BIAFRA" on 1965-1966 Nigeria animal issues, mint never hinged, fine-very fine.

..... SG £350

British Antarctic Territory



x896

x897

- 896** ** #1-15 1963 ½d-£1 complete set, never hinged, very fine.

..... Scott \$200

- 897** ⊙ #1-15 1963 ½d-£1 complete set, used with cds cancels, very fine.

..... Scott \$144



898

899

- 898** ** #24 1969 £1 HMS Endurance, never hinged, fine-very fine.

..... Scott \$220

- 899** ⊙ #24 1969 £1 HMS Endurance, used with nice South Orkneys cds cancel, very fine.

..... Scott \$190

Ceylon



- 900** ** #13 1859 2sh blue Queen Victoria forgery, two, one stamp sized and a diagonal impression in grey blue on a 70x58mm crisp paper, crease and heavy wrinkles caused by crude gum, very fine appearance.

..... Est \$200

Ceylon continued



x901

902

- 901 * #200-213 1912-1925 1c-R10 KGV, Multiple Crown CA watermark, mint hinged set including the die varieties of the 3c and 6c values, fine or better.
..... Scott \$154
- 902 ** #440 1970 15c Slender Loris, with magenta colour omitted major error horizontal pair, mint never hinged, very fine.
..... SG £340

Cook Islands

- 903 * #15-24 1898-1900 ½d-1sh Queen Makea issue, perf 11, set of 10, mint hinged and fine or better. ✓
..... Scott \$212

Cyprus

- 904 ☉ #2/26 Group of 8 different early Victoria overprint forgeries, used, with forged overprints. ✓
..... Est \$100

Dominica



x905

- 905 * #65-85 1923-1933 KGV View of Roseau issue, set of 18, mint hinged with several stamps lightly hinged including the key £1, few low values to 2d with small toning spot, otherwise fresh and fine-very fine.
..... Scott \$473

Fiji



x906

- 906 * #70/78 1906-1912 KEVII issue, Multiple Crown CA watermark, set of 7 as listed by Stanley Gibbons, mint hinged and fine of better with key £1 being quite well centered.
..... Scott \$493
- 907 */** #117/136 1938-1955 ½p-£1 set with extra varieties, basic issue (missing #125) is never hinged and a few of the varieties (perfs and shades) are hinged, 29 stamps in all. Also included are three marginal blocks of #136 (NH). ✓
..... Scott \$203

Gilbert & Ellice Islands

- 908 */** #J1-J8 1940 Postage Due issue, set of 8 and mostly never hinged, some toning as always, fine-very fine. ✓
..... Scott \$110

Hong Kong



- 909 ** #62 1891 50c on 48c surcharge, block of four, mint never hinged but with some gum toning, fine-very fine.
..... Scott \$380

India



x910



913

- 910 * #203-206 1948 1½as-10rs Mahatma Gandhi, set of 4, mint lightly hinged, very fine.
..... Scott \$257

Ireland



x911



x912

- 911 ** #44-55, 77-79 1922-1923 KGV Irish Free State overprint, attractive set with deep rich colour, 10sh has small stain at top. Mint never hinged, fine-very fine.
..... Scott \$893
- 912 ☉ #93-95 1934 Seahorse with 1935 overprint, Waterlow and Sons printing, re-engraved set of 3, used. A hard to obtain set, fine-very fine.
..... Scott \$945
- 913 ** 1923 1p perf 15x14 coil pair variety, with tall 1 in 1922 on bottom stamp, fresh, never hinged, fine-very fine.
..... Scott \$90



Malaysian States - Johore



- 914 * #11 1888 2c rose Johore overprint, mint with light hinge remnant, very fine.
..... Scott \$175

Mauritius

- 915 * Facsimile of 1847-1859 imperf stamps, seldom seen stamps reproduced with facsimile overprints on album page.
..... Est \$200



- 916 * #39-41 1863-1872 1sh orange yellow, 1sh blue and 5sh bright violet Queen Victoria, #39 unused no gum with small thin, #40 with hinge remnant, #41 lightly hinged, short perfs. Except as noted, fine.
..... Scott \$725

Natal



- 917 ☉ #1 1857 3p rose Crown and VR embossed, used on piece and on rose, which is visible on a back portion of the piece. Embossing is sharp and well defined. Blue Natal crown postmark and diagonal crease through crown of design, creased, else fine appearance.
..... Scott \$550
- 918 */☉ #8/03 1860/1904 Collection of 35 mostly early Victoria issues, on stocksheet with 25 Queen Victoria and 10 KGV. Mostly used, with a study of different overprints on #79. If correctly identified by owner, catalogue would be over \$1,000. ☹
..... Est \$75

Nauru



x919

- 919 * #13-15 1916-1923 2sh6d-10sh KGV Seahorse issue, set of 3, mint hinged, 10sh with small fault in corner and a few dull perfs otherwise a fine-very fine set.
..... Scott \$615

New Zealand



x920



921

- 920 * #72/82 1898 2d-2sh perf 16 unwatermarked, 9 values of this key set, includes 2d F-VF, 2½d Waki VF vlh, 2½d Waka fine, 4d VF hr, 5d violet brown VF, 8d VF lh, 9d fine hr, 1sh F-VF hr, 2sh fine hr, all with deep fresh colours, a respectable group from this challenging set.
..... Scott \$880
- 921 ** #164 1916 3d King George V typographed proof block of four, in black on unwatermarked gummed paper, never hinged, very fine.
..... Est \$75

Papua New Guinea



x922

923

x925

- 922 * #19-26 1907 ½d-2sh6d Lakatois issue, small Papua overprint, set of 8, fresh, mint hinged, fine-very fine.
..... Scott \$242
- 923 * #26 1907 2sh6d Lakatoi, small Papua overprint, mint hinged, very fine.
..... Scott \$60
- 924 ** #122-136 1952 ½d-£1 definitive Pictorial issue, set of 15, mint never hinged, fine-very fine. ☹
..... Scott \$170
- 925 * #01-012 1931-1932 Officials "O.S." overprinted set, mint hinged, fine-very fine.
..... Scott \$165



St. Vincent



- 926 ◉ **#42 1883 1p drab Victoria, Crown CA watermark**, with abbreviated village handstamp in red of Chateaubelair dated MY.23.1883. A comparable example sold in the 2006 Jaffe sale for a hammer of £140 (then about \$300), fine-very fine.
..... **Est \$200**

Singapore



- 927 ** **#106a 1969 Sesquicentennial of the Founding of Singapore** souvenir sheet, fresh, mint never hinged, very fine.
..... **Scott \$675**

Solomon Islands



x928



x929

- 928 * **#1-7 1907 Large Canoe issue**, set of 7, mint hinged with original gum (crackly on 2 values), fine or better.
..... **Scott \$353**
- 929 * **#8-18 1908-1911 ½d-5sh Small Canoe**, set of 11, mint hinged, fine-very fine.
..... **Scott \$269**



x930

x932

x933

- 930 * **#8-18 1908-1911 Small Canoe issue**, set of 11, nice fresh colours, mint hinged, fine-very fine, 5sh with small thin at top.
..... **Scott \$269**
- 931 * **/** #19/79 1913-1951 Group of mint**, includes #19, 22, 28/38 (missing #32, 34), 43-56, 60-63, 67-79 (79 with small tear). A mix of never hinged and hinged, overall fine-very fine, small tear noted on #79 mentioned for the record.
..... **Scott \$376**
- 932 * **#28-41 1914-1923 KGV issue, Multiple CA watermark**, mint hinged and attractive, fine-very fine.
..... **Scott \$581**
- 933 * **#43/56 1922-1931 KGV issue, Script CA watermark**, 10 different to 10sh value, fresh, mint hinged, very fine.
..... **Scott \$199**

Stellaland

- 934 * **#1-5 1d-1sh Coat of Arms issue**, set of 5 plus extra 4d value, mix mint hinged and unused no gum, 1d with thin. Plus 9 forgeries. Overall fine. ✓
..... **Scott \$390**



SESSION THREE

WORLDWIDE

**WEDNESDAY JUNE 22, 2011 following
SESSION TWO, approx. 2:00p.m.
Lots #1001-1193**

Index

| | Lots |
|-------------------------------|-------------|
| U.S.A. | 1001-1028 |
| Austria - Finland | 1029-1040 |
| France and Colonies | 1041-1062 |
| Germany, Offices and Colonies | 1063-1134 |
| Iceland - Portugal | 1135-1148 |
| Russia - Vatican | 1149-1161 |
| North Vietnam | 1162-1192 |
| Cinderellas | 1193 |

SPARKS
★AUCTIONS

United States



1001

- 1001 * #1 1847 5c dark brown **Franklin**, used with full to large margins all around, lightened pen cancel with fake cancel added, deep rich colour, very fine appearance.
..... **Scott \$750**



1002

- 1002 * #116 1869 10c yellow **Eagle and Shield**, used with rich colour and a neat target postmark, trivial perf crease, fine. Accompanied by 2006 APEX certificate.
..... **Scott \$150**



1003

- 1003 * #240 1893 50c slate blue **Columbian Exposition**, good colour and lightly hinged, accompanied by 1994 APS certificate which uncharitably states: "unused, glazed original gum with gum stain at upper left, genuine".
..... **Scott \$500**



1004

- 1004 ** #285 1898 1c dark yellow green **Trans-Mississippi**, selected and fresh, mint never hinged, very fine.
..... **Scott \$75**



1005

- 1005 * #287 1898 4c orange **Trans-Mississippi**, mint hinged, very fine.
..... **Scott \$120**



1006

- 1006 * #288 1898 5c dull blue **Trans-Mississippi**, well centered and fresh, mint lightly hinged, very fine. Accompanied by PSE certificate.
..... **Scott \$120**



1007



1008

- 1007 * #289 1898 8c violet brown **Trans-Mississippi**, fresh, mint lightly hinged, fine-very fine.
..... **Scott \$175**

- 1008 * #298 1901 8c brown violet and black **Pan-American**, fresh colour, exceptional centering and large margins, mint hinged, very fine.
..... **Scott \$100**



1009

- 1009 ** #323 1904 1c green **Louisiana Purchase**, selected and fresh, mint never hinged, very fine. Accompanied by PSE certificate.
..... **Scott \$70**



x1010

- 1010 */** #323-327 1904 **Louisiana Purchase Exposition**, set with 1c, 2c and 3c values being never hinged. The 5c and 10c values are lightly hinged. Nice deep colour, fine-very fine.
..... **Scott \$565**



1011

- 1011 ** #324 1904 2c carmine **Louisiana Purchase**, fresh, mint never hinged, very fine.
..... **Scott \$70**



1012

- 1012 ** #325 1904 3c violet **Louisiana Purchase**, selected with nice centering and fresh colour, mint never hinged, very fine. Accompanied by Philatelic Foundation certificate.
..... **Scott \$200**



1013

- 1013 * #326 1904 5c dark blue **Louisiana Purchase**, fresh with exceptional centering, mint lightly hinged, extremely fine.
..... **Scott \$80**



1014

- 1014 * #327 1904 10c red brown **Louisiana Purchase**, well centered and fresh, hinged, very fine.
..... **Scott \$145**





x1015



1016

- 1015** * #328-330 1907 Jamestown Exposition issue, set of 3, mint lightly hinged, 5c is fine-very fine, others very fine with 1c being a plate number single.

..... **Scott \$185**

- 1016** * #369 1909 2c carmine Lincoln on bluish paper, well centered and fresh, mint very lightly hinged, very fine. Accompanied by Philatelic Foundation certificate.

..... **Scott \$180**



x1017



1019

- 1017** ** #370-373 1909 2c Alaska-Yukon and Hudson Fulton, perforated and imperf, selected and fresh, mint never hinged, very fine or better.

..... **Scott \$117**



x1018

- 1018** * #397-400a 1913 Panama-Pacific Exposition issue, perf 12, set of 5, mint hinged with each stamp having been selected for precise centering and fresh colour, a lovely set, very fine or extremely fine. 5c value with Philatelic Foundation certificate.

..... **Scott \$424**

- 1019** ** #401 1914 1c green Panama-Pacific Exposition, perf 10, fresh, mint never hinged, very fine.

..... **Scott \$60**



1020



1021

- 1020** ** #402 1915 2c carmine Panama-Pacific Exposition, perf 10, mint never hinged with bright colours and precise centering, extremely fine. This stamp will surely grade very nicely upon certification. A difficult stamp to find so nice.

..... **Scott \$170**

- 1021** * #403 1915 5c blue Panama-Pacific Exposition, perf 10, fresh and attractive, mint hinged, very fine.

..... **Scott \$160**



x1022



x1023

- 1022** ** #548-550 1920 Pilgrim issue, set of 3 selected and fresh with lovely centering, mint never hinged, very fine or better. 5c value with PSE certificate (Graded 90XF). A lovely set.

..... **Scott \$120**

- 1023** ** #614-616 1924 Huguenot-Walloon issue, set of 3, fresh, mint never hinged, very fine.

..... **Scott \$47**



1024



1026

- 1024** ** #1816c 1981 12c brownish red on reddish beige Americana precancel pair, mint never hinged with "PRESORTED/FIRST CLASS" service inscription, fine. A regular 12c coil is included for comparison.

..... **Scott \$150**



- 1025** ** #1816c 1981 12c brownish red on reddish beige Americana precancel strip of 8 with joint line pair, mint never hinged with "PRESORTED/FIRST CLASS" service inscription. This is a difficult to find precancels from the Americana series, fine.

..... **Scott \$2,250**

- 1026** ◎ #08 1873 24c yellow Department of Agriculture official, with socked on the nose purple fancy cancel, lovely colour. Scott Specialized notes "odd or town cancels, especially on the 1873 issue, are scarce".

..... **Scott \$230**



- 1027** E/P #RB14P 1875 4c red brown Proprietary Large Die Proof on India, prepared by National Bank Note Company, the paper has creases and a torn corner. It could be trimmed to a rectangle. A scarce item.

..... **Scott \$500**

United States continued

- 1028** ** #TE55a 1962-1988 Unopened roll of 3,000 Test Coil stamps, with shiny gum and includes part of its original wrapper with inscription "Dummy 3000's", very fine and seldom seen.
..... **Scott \$1,500**

Worldwide

Austria



x1029



x1031

- 1029** ☉ #1, PC1 1850 1kr yellow Coat of Arms, with three clear margins and bottom margin close cut, clear Vienna cds cancel. Also 1851 Newspaper stamp, blue Type II (G with cross bar) with three full margins and right margin is clear although close cut, fine.
..... **Scott \$240**



x1030



x1032

- 1030** * #424-427 1945 1m-5m German overprints, mint, lightly hinged set of 4. Each is signed "KOVAR VDS", very fine.
..... **Scott \$262**
- 1031** ** #B185-B188 1946 set of 4 imperforate singles from souvenir sheets, each being mint never hinged and having full left sheet margins, very fine.
..... **Scott \$260**
- 1032** ☉ #C54-C60 1950-1953 Bird Airmail issue, used set of 6, very fine.
..... **Scott \$240**

Austria - Lombardy-Venetia



1033



1034

- 1033** ☉ #3 1850 10c black Coat of Arms, with four margins, used, shallow thin spot at right mentioned for the record, very fine appearance.
..... **Scott \$200**
- 1034** ☉ #7, 24 1858 2s yellow (type II) Emperor Franz Josef, with Venice postmark and 1864 15s yellow brown Coat of Arms with clear cds cancel, fine-very fine.
..... **Scott \$360**



- 1035** #PR2a 1858 2kr red, type II, watermark SG covering 4 stamps, block of four with 2010 Sergio Sismondo certificate stating "The stamp is an official reprint, made by the State Printing Works, using an original plate from Die II (Sassone Catalogue #R32), commonly known as "The Orphanage Reprints". There is a light crease which affects the upper-left stamp of the block. The stamps are otherwise in sound condition, with full original gum, fresh colour, and are free from hidden faults or repairs at the time of examination. This is a scarce block of the reprints, and considerably more scarce showing two full letters of the sheet watermark". The Sassone catalogue values this reprint more highly than the 1858 issue. Our out of date catalogue values this at 1.350 million lira for 4 singles with a 40% premium for a block of four.
..... **Scott \$6,600**

Brazil

- 1036** */☉ #1/45 Study of the first stamps of Brazil from old time collection. This is a rare opportunity to acquire a "bulk" lot of these early issues, which provides a perfect opportunity to study the different shades, papers, printings and impressions. Mostly used except for one #7. Lot includes, as identified by owner, #1 (2), 2 (3), 3 (2, one has a rounded corner, the other is torn), 7 (mint hinged and used), 8 (2), 9 (3 singles and a vertical pair), 10 (4), 21 (2, one faulty), 22 (2), 23 (7), 24 (6), 25 (3), 26 (4), 27 (2), 28 (2), 37 (4), 39 (2), and 45. See high resolution scan on our website. All stamps are sound except where noted. Owners CV (if all are genuine) is \$6,859. Offered as is due to nature of lot. 📄
..... **Scott \$6,859**

Cameroun



x1037



x1038

- 1037** ☉ #1/18 1897-1900 3p-1m overprints and Yacht types, collection of 13 (includes #1, 1b, 6, 16, 17, 18), mostly fine or better.
..... **Scott \$455**



- 1038** * **#1/25 1897-1918 3p-5m overprints and Yacht types**, collection of 10, all fine-very fine or better, with one never hinged.
..... **Scott \$146**

Caroline Islands



x1039

- 1039** */⊙ **#1/22 1900-1900 overprints and Yacht type**, used #1-4, 9-10, and mint #1-6, 14, 17, 22, one being never hinged, fine or better.
..... **Scott \$205**

Finland

- 1040** ** **#157 1929 2m dark gray Turku Castle**, with five sheets of 100, each with full selvage with marginal inscriptions. Folded vertically down center of sheets and slight curling along one edge, else very fine.
..... **Scott \$425**

France



x1041

- 1041** ** **Selection of better early "Coins Datés" commemoratives**, with Yvert Nos. 314, 315, 319 and 461, mint never hinged, very fine.
..... **Yvert €385**



1042



1043

- 1042** ⊙ **#2 1849 15c green Ceres**, used single with rich colour, attractive but top margin expertly repaired, very fine appearance.
..... **Scott \$900**
- 1043** ⊙ **#9 1849 1fr light carmine Ceres**, used with faults, including repaired tear and thin, fine appearance.
..... **Scott \$800**



- 1044** **#21 1853 1fr lake on yellowish Napoléon**, used with four margins and very fine.
..... **Scott \$3,250**



1045



1046



- 1045** ⊙ **#37 1863 5fr grey lilac on lavender Napoleon**, used with central #1 star numeral cancel, fine appearance but with thins as usual.
..... **Scott \$825**
- 1046** ⊙ **#125 1900 1fr claret and olive green**, with fairly prominent diagonal pre-printing crease and misplaced olive green colour, used, faults but still attractive.
..... **Est \$50**



1047



1048

- 1047** * **#197 1923 1fr claret and olive green Congrès Philatélique overprint**, nicely centered with gum possibly redistributed to appear never hinged, very fine.
..... **Scott \$400**
- 1048** * **#253 1929 20fr red brown Pont du Gard, Type I**, mint, very lightly hinged and very fine. Yvert & Tellier #262A Chaudron €350. Could possibly be a "Chaudron Clair" shade variety and thus would catalogue €1,400.
..... **Scott \$275**
- 1049** */** **#329 1937 PEXIP Philatelic Exposition souvenir sheet**, mint without printer's hole punch at bottom variety, mint, lightly hinged in margins only and light gum disturbance, a few light gum creases and stains but still of very fine appearance. 
..... **Scott \$360**
- 1050** ⊙ **#329 1937 PEXIP Philatelic Exhibition souvenir sheet**, used with date stamps canceling both stamps and sheet, full never hinged gum, very fine. 
..... **Scott \$300**



France continued



- 1051 ** #1024 1963 25c Gallic Cock on luminescent paper, mint never hinged, very fine. Maury 2009 CV €1,100.
..... Scott \$750



- 1052 * #C4 1928 10fr on 1.50fr blue airmail surcharge, to be used on the Ile de France liner, mint hinged, fine. Although not accompanied by a certificate, it is signed by Aimé Brun and a second which could be JF Brun. It is consigned by an expert collector who has upgraded his example. We offer extension on this stamp should the buyer wish to have it expertized further.
..... Scott \$8,250

Alsace - Lorraine



x1053



x1054

- 1053 (*) #N1, N2, N5, N7 1870 1c/25c Franco-Prussian of Alsace-Lorraine, one centime part gum, other unused no gum, 10 centime thinned.
..... Scott \$655
- 1054 */○ #N1/N13 1870 1c-25c issue under German Occupation, with mint (5) and used (6) with 3 of the mint without gum, mounted on album pages. Majority are fine or better.
..... Scott \$1,705

France - Locals



- 1055 ** Lorient #10 1939-1945 1f50c Petain with Lorient Local overprint, mint never hinged, very fine, with two expertization handstamps on reverse.
..... Maury €325

French Southern & Antarctic Territories



x1056



x1057

- 1056 ** #16-19 1960 2fr-85fr set, of four animals, fresh, mint never hinged, very fine.
..... Scott \$133
- 1057 ** #23-24 1963 5fr and 20fr set, showing penguins and research station, mint never hinged, very fine.
..... Scott \$145



1058



x1059

- 1058 ** #30 1968 30fr Dumont d'Urville, fresh, mint never hinged, very fine.
..... Scott \$140
- 1059 ** #C4/C48 1956-1977 Airmails, collection of 20 different including #C4, C5, C6, C7, C11, C12, C17, C22, C28, all fresh, mint never hinged, very fine.
..... Scott \$706



1060



x1061

- 1060 ** #C7 1965 50fr Discovery of Adélie Land, mint never hinged, fresh, very fine.
..... Scott \$125



- 1061** ** #C13-C14 1968-1969 40fr and 50fr Saint Paul Island and Emperor Penguin, fresh, mint never hinged, very fine.
..... Scott \$217



x1062

- 1062** ** #C26-C27 1972 100fr and 200fr Discovery of Crozet and Kerguelen Islands, fresh, mint never hinged, very fine.
..... Scott \$145

German East Africa

- 1063** ☉ 1893-1916 overprints and yacht type, collection of 22 includes #4, 5 each with MOHORRO postmark on piece, 6, 6a, 10, 19, 28, 30, 37, 38 (the last with indistinct cancel), fine-very fine or better. 📄
..... Scott \$678



x1064



x1065

- 1064** * #1-5 1893 2 pe-25pe overprint set, fine or better set of the first issue.
..... Scott \$220

- 1065** * #3/41 1893-1916 overprints and yacht type, 20 different including #3, 5, 10, 19, 25, 28, 40, 41, fine or better, many very fine.
..... Scott \$413

German New Guinea

- 1066** */☉ #1/23 1897-1919 overprints and yacht types, used with 11 including #5, 6, 13 and 15 which is faulty and except for the latter fine-very fine or better (CV \$247), mint with 11 including #5, 6, 9 and 23, fine or better. 📄
..... Scott \$415



x1067



x1068

- 1067** ☉ #1/24 1897-1900 3pf-3m overprints and Yacht type, collection of 12 includes #22, 23, 24, mostly Windhoek or Swapormund postmarks, all fine-very fine or better.
..... Scott \$213

- 1068** * #1/36 1897-1919 3p-3m overprints and yacht type, collection of 13 includes #24, 33a, 34, all fine or better and mostly very fine.
..... Scott \$227

Germany



1069



1070

- 1069** 8 #1/7 1872 ¼gr/1Kr Imperial Eagle, three first issues, ¼, gr, 5gr and 1kr values with embossed Imperial Eagle, fine centering with clear cds cancels.
..... Scott \$227

- 1070** ☉ #76 1902 2m gray blue, with multiple cancels, fine. Michel 2007 CV #79A €130.
..... Scott \$97



1071

1072

- 1071** ☉ #92a 1905-1919 1m dark carmine 26:17 perf, well centered with double cancellation. Michel 2007 CV #94AI €150
..... Scott \$110

- 1072** ☉ #94 1905-1919 3m blackish to black violet-grey, perf 26:17, well centered with double cancellation and stain at lower right. Michel 2007 CV #96AI €650.
..... Scott \$490



x1073

x1074

x1075

- 1073** ** #330-336 1924 3pf-50pf German Eagle, mint never hinged complete set, few short perfs on the 10pf, else mostly very fine.
..... Scott \$275

- 1074** ** #330-336 1924 3pf-50pf German Eagle, mint never hinged complete set, fine or better.
..... Scott \$275

- 1075** ** #351-362, 353a 1926-1927 3pf-80pf Composers, set of 12, mint never hinged, very fine.
..... Scott \$865

Germany continued



x1076



x1077



x1078

- 1076 ** #363-365 1927 8pf-25pf International Labour Bureau overprints**, set of 3, mint never hinged, fine-very fine.
..... **Scott \$180**
- 1077 ** #366-384 1928-1932 3pf-80pf** complete set of 19, mint never hinged, many of which have bottom sheet margins (those signed by DR SONNIG), very fine.
..... **Scott \$1,063**
- 1078 ** #398-400 1933 6pf-25pf Frederick the Great**, set of 3, mint never hinged, fine-very fine.
..... **Scott \$249**
- 1079 * #398/B143 Accumulation of seven pre-1970 sets**, with #398-400, B23-B27, B49-B57, B59-B67, B119, B134-B136 and B171-B173. Nice sets with attractive colour, mint lightly hinged. 
..... **Scott \$572**



x1080



x1081



x1083

- 1080 ** #432-435 1934 3pf-25pf Lost Colonies of Germany, set of 4, mint never hinged, fine-very fine.**
..... **Scott \$149**
- 1081 ** #658b/661a 1948-1951 1m-5m Castles high values, mint never hinged with 1m and 2m having sheet selvage, fine-very fine.**
..... **Scott \$375**
- 1082 ☉ #667/668, B34/B347 Small collection of 40 used stamps, mostly semi-postal sets identified in 102 cards. Includes #667-668, B34-B37 and 1949-1955 semi-postal sets, all with clear cds cancels, both postally used and CTO.**
..... **Scott \$1,190**
- 1083 ** #683 1952 70pf deep yellow Numeral and Post Horn, fresh, mint never hinged, very fine. CV is for hinged only.**
..... **Scott \$135**



x1084



1085

- 1084 ** #702-721 1954-1960 2pf-33 President Hauss, mint**
never hinged set, very fine.
..... **Scott \$275**
- 1085 Ⓢ #702a 1954-1960 President Hauss booklet pane, used,**
very fine.
..... **Scott \$110**



x1086



x1087



x1088

- 1086 ** #B8-B11 1924 5pf-50pf Emergency Aid** set of 4, mint never hinged, fine or better. The 50pf has a "Grossmann" expertization handstamp.
..... **Scott \$126**
- 1087 ** #B8-B11 1924 Feeding the Hungry semi-postal** set of 4, mint never hinged, very fine.
..... **Scott \$126**
- 1088 ** #B15-B18 1926 Coat of Arms** set of 4, mint never hinged, very fine.
..... **Scott \$170**
- 1089 ☉ #B15-B18 1926 Coat of Arms**, used set, fine-very fine. ♀
..... **Scott \$119**
- 1090 ** #B23-B27 1928 5pf-50pf Coats of Arms**, set of 5, mint never hinged, very fine. ♀
..... **Scott \$178**



1091



x1092

- 1091 ** #B27 1928 50pf+50pf Coat of Arms**, mint never hinged, fine. Scott CV is for hinged. Michel 2007 CV €340.
.....**Michel €340**
- 1092 ** #B49-B57 1933 Richard Wagner Heroes**, set of 9, mint never hinged, mostly fine or better.
.....**Scott \$2.205**





1093

- 1093 ⦿ **#B57 1933 40pf+35pf magenta**, used, very fine.
 **Scott \$110**



x1095



- 1094 ** **#B105 1937 42pf Horse Race** souvenir sheet, mint never hinged, very fine.
 **Scott \$150**

- 1095 ** **#B141-B143 1939 Nurburgring Auto Races**, mint never hinged, fine-very fine.
 **Scott \$210**



x1096



x1098

- 1096 ⦿ **#B141-B145 1939 Nurburgring**, used set of 3, each on piece and tied by full strike of commemorative cancel, very fine.
 **Scott \$78**

- 1097 */** **#9N1-9N34 1948-1949 German Occupation stamps with Berlin overprint**, in black and red. Two complete sets #9N1-9N20 (NH, but three of the mark values with minor gum disturbance) and 9N21-9N34 (lightly hinged). If genuine Scott CV \$841. Sold as is. 
 **Scott \$871**

- 1098 ** **#9N61-9N63 1949 10pf-30pf Johann Wolfgang von Goethe**, set of 3, mint never hinged and very fine. The 10pf has a diagonal gum bend.
 **Scott \$300**



x1099



1101

- 1099 ** **#9N84-9N93 1952-1953 4pf-40pf**, set of 10, mint never hinged, very fine.
 **Scott \$140**

- 1100 ** **#9N173/9NB285 1960-1990 Collection**, complete for these decades except for souvenir sheets, all fresh, very fine, never hinged.
 **Scott \$1,500**

- 1101 ** **#9NB4-9NB5 1850 Berlin Philharmonic Orchestra** mint never hinged set of 2, very fine.
 **Scott \$140**

Germany Airmails



1102



1103

- 1102 ** **Michel VI 1912 20pf red brown special commemorative**, for first airmail on the Rhine and Main with E.E.L.P. overprint, mint never hinged with light bends.
 **Michel €450**

- 1103 ⦿ **Michel 1VF 1912 20pf red brown Special commemorative**, for first airmail on the Rhine and Main with "1m Gelber Huna" surcharge, normal surcharge is with "d" instead of "a", nice clear cds cancel.
 **Michel €360**



1104



x1105

- 1104 ** **Michel #9 1944 brownish red INSELPOST Feldpost overprint**, a fresh example, signed RUNGAS BPP, mint never hinged, very fine.
 **Michel €550**

- 1105 ** **#C35-C37 1928-1931 1m-4m Graf Zeppelin Crossing Ocean**, mint never hinged, fine-very fine or better.
 **Scott \$400**

Germany Airmails continued



x1106



1107

- 1106** ☉ **#C35-C37 1928-1931 1m-4m Graf Zeppelin Crossing Ocean**, used set of 3, the 4m has a tiny corner fault, else fine-very fine.

..... **Scott \$120**

- 1107** ** **#C45 1933 4m black brown Graf Zeppelin Chicagofahrt**, mint never hinged, thinned perf at bottom, very fine.

..... **Scott \$250**



1108



x1109

- 1108** ☉ **#C45 1933 4m black brown Graf Zeppelin "Chicagofahrt"**, used with 20.12.35 cds, light stain from postal use, very fine.

..... **Scott \$190**

- 1109** ** **#C46-C56 1934 5pf-3m Airmail set**, mint never hinged, very fine.

..... **Scott \$535**

Germany Booklets



- 1110** ** **#MH11 1919 Germania booklet**, consisting of 5 pairs with face value of 3 marks. Stamp denominations are 5pf, 7½pf, 10pf and 15pf. This seldom seen item is in excellent condition. Michel 2007 CV €750.

..... **Michel €750**



- 1111** ** **#MH25a 1928 President Hindenberg booklet**, with face of 2 marks. Includes 5pf, 8pf and 15pf denominations. This seldom seen item is in excellent condition.

..... **Michel €1,600**

German Office in China



x1112



x1113

- 1112** * **#1/56 1898-1913 overprints**, collection of 13 includes #5, 56, etc. All fine-very fine or better, hinged.

..... **Scott \$184**

- 1113** * **#1/56 1898-1913 overprints**, collection of 21 includes #1, 1a, 1b, 3, 35, 41, 56, mint hinged, all fine or better, a useful group.

..... **Scott \$323**



x1114



x1115

- 1114** ☉ **#1/56 1898-1913 overprints**, collection of 24 stamps includes #5, 33, 34, 35, 44, 53, 55, 56. Most (or all) with Chinese postmarks including Hangkau, Shanghai, Tientsin and Tsingtau. All at least fine with most very fine.

..... **Scott \$566**

- 1115** * **#55 1905 3m violet grey, perf 26:17 overprinted** in red with 1½ Dollars, well centered, lightly hinged. Michel 2007 #36A CV €150.

..... **Scott \$150**

German Offices in Morocco



x1116



x1117

- 1116** ☉ **#3/55 1899-1911 10cm-3p75c overprints**, collection of 25 includes #5, 6, 14, 19, 31, 54, 55, all fine or better with a variety of postmarks.

..... **Scott \$510**

- 1117** */** **#3/57 1899-1911 3c-6p25c overprints**, collection of 21 includes #5, 6, 32, 39, 40, all fine or better, mostly very fine with one being never hinged.

..... **Scott \$416**



German Offices in Turkish Empires



x1118

- 1118** * #1/5 1884 First overprints, includes 10pa, 20pa, 1pi with black overprint and 1¼pi, fresh, fine-very fine, the 3 higher values have hinge remnants.
..... **Scott \$390**
- 1119** ☉ #1/57 1884-1908 10pa-10pi overprints, used collection of 19 including #1, 2 (rounded corner perf), 11, 12, 22, 39, 52 and 57. ☞
..... **Scott \$473**
- 1120** * #9/59 1894-1908 10c-25pi overprints, collection of 25 includes #11, 36, 40, 54, 58, 59, fine or better mostly very fine. ☞
..... **Scott \$365**

Germany - Locals



- 1121** * Meissen Mi Block 1 1946 souvenir sheet, mint lightly hinged with 4 values, minor bends.
..... **Michel €200**



x1122



1123

- 1122** ** Rumberg #1-5 1938 black overprint "WIR SIND FREI!" (type I), on 1929-1937 Czechoslovakia Coat of Arms issues, #3 has disturbed gum, mint never hinged, fine-very fine.
..... **Michel €155**
- 1123** ** Zara #38 1943 black overprint "DEUTSCHE BESETZUNG ZARA", on 1932-1933 Italian 2.50lira Special Delivery stamp, mint never hinged, fine-very fine.
..... **Michel €150**

Germany - D.D.R.



x1124



x1125

x1126

- 1124** ** #82-84 1951 12pf-50pf Communist China, set of 3, mint never hinged, very fine.
..... **Scott \$295**
- 1125** ** #155-171 1953 1pf-84pf Professions, set of 18, mint never hinged, fine-very fine.
..... **Scott \$147**
- 1126** ** #187-207 1953-1954 1pf-84pf Workers, set, mint never hinged, fine-very fine or better.
..... **Scott \$247**



- 1127** ** #B121a 1950 German Stamp Exhibition imperforate souvenir sheet, mint never hinged, very fine.
..... **Scott \$150**

German Occupation of France



x1128

1129

- 1128** * #2(I), 3 (I), 3 (II) 1940 Occupation of France (Dunkirk) 50c Peace and Mercury overprints, with the #2 pair bearing the Type I "Besetztes/Geibiet/Nordfrankreich" handstamp, two pairs of #3 respectively bearing the Type I or Type II handstamps. Expert backstamps on each. CV is for NH.
..... **Michel €650**
- 1129** * #6 (II) 1940 Occupation of France (Dunkirk) 5c carmine-rose Mercury overprint, bearing Type II "besetztes gebiet Nordfrankreich" handstamp. Three expert signatures on back. CV is for never hinged.
..... **Michel €1,000**

German Occupation of France continued



- 1130** * #20 (I) 1940 Occupation of France (Dunkirk) 1fr dark green Iris overprint pair, bearing Type I "Besetztes Gebiet Nordfrankreich" handstamp. TUST BPP expert mark on back, appears to be never hinged but with some disturbed gum. A scarce occupation issue.
..... Michel €1,300

German Occupation of Ukraine



1131

- 1131** (*) 1942 1.20krb black Occupation of Ukraine Wosnessensk issue, signed KRISCHKE BP, ungummed as issued, fine-very fine.
..... Michel €130



x1132

- 1132** */⊙ 1941 50k-3krb SSARNY overprints, set of three, all signed PICKENPACK, 50k value used, fine-very fine.
..... Michel €500

German States-Baden

- 1133** ⊙ #0L16-0L21 1905 2pf-25pf Local Official stamps, complete set with clean cancels, fine-very fine. ✓
..... Scott \$150

German States-Brunswick



- 1134** ⊙ #2, 5, 9 Group of 3 early used singles, each with full to large margins and clean cancels, very fine.
..... Scott \$565

Iceland

- 1135** * #2/C8 Selection of 9 early mint stamps, with #2 (thin and stain), 3 (thin and corner fault), 13, 15 (unused no gum), 23, C4, C5, C6 (corner fault) and C8 (heavy toning on perfs, mostly seen on back)). All are mint, hinged and fine or better, unless otherwise noted. ✓
..... Scott \$701

Italy



1136

- 1136** ⊙ #17 1862 10c bistre embossed King Victor Emmanuel II, used with cds cancel, slight wrinkling, fine.
..... Scott \$325



x1138

- 1137** */** #23/48 Selection of 4 early mint singles, with #23 (no gum), 25 (MNH, small stains), 48 (MNH, may have been regummed to appear NH but looks genuine) and 49 (*, toned gum). Fresh and fine-very fine. Scott catalogue value is \$1,180. ✓
..... Est \$150

- 1138** ** #266-267 1931 50c and 1.25lira 50th Anniversary of the Royal Naval Academy, top 2 values, mint never hinged, fine-very fine.
..... Scott \$130

Italian States



x1139

- 1139** ** Trieste #C13-C15 1948 Airmail issue, complete to 500lira, fresh, mint never hinged, very fine.
..... Scott \$145

Kiauchau



x1140



x1141

- 1140** ⊙ #13/40 1901-1916 Yacht type issues, collection of 9, all with legible Tsingtau postmarks including #18, 20, 39, 40, all fine or better.
..... Scott \$374



- 1141** * #13/42 1901-1916 Yacht type issues, collection of 8 includes #21, 27, 42, mint hinged, all fine or better.
..... **Scott \$218**

Korea (South)



- 1142** ** #286a 1958 40h UNESCO souvenir sheet, mint never hinged, natural internal paper crease otherwise very fine.
..... **Scott \$210**

Lithuania - Memel



x1143

- 1143** */⊙ #N106/N114 1923 515c-30c KLAIPEDA MEMEL stamps, four mint and 1 used (N106) issued under Lithuanian Occupation surcharged with various values in green, generally very fine.
..... **Scott \$215**

Luxembourg



1144

- 1144** ⊙ #03 1875 10c lilac Official, very fine with light circular date stamp.
..... **Scott \$2,100**



1145

- 1145** ⊙ #04 1875 12 1/2c rose Official, very fine appearance but with horizontal crease.
..... **Scott \$500**

Mariana Islands



x1146

- 1146** ⊙ #11/26 1900-1901 overprints and Yacht types, 8 different includes #11, 12, 13, 14 (this with See Post cancel), 25, 26, most with Saipan cancels.
..... **Scott \$355**

Marshall Islands



x1147

- 1147** */⊙ #7/25 1899-1901 3pf-5m Seven different, includes used #7, 8, 12, 15 and mint hinged #23, 24, 25, fine-very fine.
..... **Scott \$209**

Portugal

- 1148** * #761/827 1956-1957 UPU booklet, with 26 mint hinged stamps including complete set of 1953-1956 definitives (#761-775), the Centenary of the Portuguese Railway (#818-821) and #824-827. Very fine.
..... **Scott \$345**

Russia



x1149

- 1149** */** #C15-C19 1931-1932 10k to 1R Airmail, imperforate set, mint with some stamps very lightly hinged, three have sheet margins, very fine.
..... **Scott \$300**

Saar

- 1150** ** #204-220 1949-1951 10c-100f set of 17, mint never hinged, mostly very fine. ✓
..... **Scott \$125**

Samoa (German)



x1151



x1152

- 1151** ☉ #51/68 1900 3pf-3m 12 different, includes #51-56, 61-65, 68, fine-very fine.

..... Scott \$447

- 1152** */** #53/69 1900 10pf-55 8 different, includes #53, 56, 67 (NH), 68, 69, 73, mostly fine-very fine.

..... Scott \$294

Spain



- 1153** ** #617 1936 30c dark blue Coat of Arms, showing portion of plate guideline at lower right, mint never hinged and very well centered single, very fine and scarce.

..... Scott \$1,200

Spanish Colonies

- 1154** */** Aguera #1-26 Complete collection with #1-13 mint never hinged and #14-26 lightly hinged (#23 NH). Nice collection with good colour. ☺

..... Scott \$424



x1155



x1156

- 1155** ** Elobey, Annobon & Corisco #1-18 1903 King Alfonso XIII, complete set with control numbers on back, mint never hinged. An attractive set with good colour.

..... Scott \$1,200

- 1156** ** Spanish Guinea #9-26 1903 King Alfonso XIII issue, with blue control numbers on back. Attractive complete set, mint never hinged but several with toned gum.

..... Scott \$1,300

Switzerland

- 1157** ☉ #4F Collection of forgeries on and off-cover, with a pair of #3 and a pair of #12 on 2 covers, Geneva #2L5, 2L6 pairs, Switzerland #4 pair, Basel #3L1 plus 2 others, all forgeries. ☺

..... Est \$250



x1158

- 1158** ** #B143, B178 Two semi-postal souvenir sheets, 3fr + 7fr blue gray (B143) and 10c 2c (B178), both with deep colour, mint never hinged, very fine.

..... Scott \$277

Thailand



x1159

- 1159** ** #B1-B11 1918 2s to 20b Semi-postals, set of 11, mint never hinged and fresh. Accompanied by 2010 Sergio Simondo certificate indicating "genuine in all respects, unused, with original gum, and never hinged", fine-very fine.

..... Scott \$3,350

Togo



x1160

- 1160** */☉ #1/23 1897-1919 Selection of 18 stamps, includes mint #2, 3, 5, 6, 8, 9, 17, 18, 23 and used #1, 1a, 2, 4-6, 13-15 with some nice postmarks, fine-very fine.

..... Scott \$354



Vatican



- 1161** ** #155a 1952 50lira Roman States and Stagecoach, souvenir sheet of four, very fine, never hinged.
..... Scott \$140

North Vietnam

The North Vietnam lots in this section come from one consignor and were collected by a Canadian diplomat, who served in North Vietnam leaving there in late 1962. Nothing was added since then. It contains a number of items which are rarely seen as well as unlisted varieties.



x1162

- 1162** (*) #1-3 1951 100d-200d Ho Chi Minh and map of Vietnam with shade varieties includes 100d brown (#1, 1a - 2 shades of each), 100d green (#2, 2a) and 200d red (#3), no gum as issued, very fine.
..... Scott \$212



x1163

- 1163** (*) #1-3 1951 10 dong and 20 dong Ho Chi Minh and map of Vietnam set, blocks of four, the 100 dong values are imperf, the 200 dong is perf 11¼, bright colours, no gum as issued, very fine.
..... Scott \$324

- 1164** */** #1L1/1L63, 1/198 1946-1962 Collection of mint stamps in a small stockbook with over 330 stamps including most of the 1946-1948 Viet Minh overprints and surcharges, the republic issues (1951-1962) including Postage Dues, Military and Officials as well as souvenir sheets (5). We noted several better items such as #1L14, 6-8, 50, 121a and more. Sets after 1956 are complete. We noted foxing or toning on about one quarter of the stamps. ☺
..... Scott \$3,105



x1165

- 1165** ☉ #1L1/1L63, 1/218 1946-1962 Collection of used stamps in a small stockbook with over 340 stamps including most of the 1945-1948 Viet Minh overprints and surcharges, the Republic issues (1951-1962) including Postage Dues, military and Officials as well as souvenir sheets (5). We noted several better items such as #1L14a, 6-8, 43-46 (CTO cancels) plus more. Sets after 1956 are complete. We noted foxing or toning on about a quarter of the collection. ☺
..... Scott \$3,366



- 1166** (*) #1L18-1L19 1945-1946 2c and 4c Governor General Paul Dormer with overprint, on Indo-China (#253-254) with "VIET-NAM DOC-LAP TU-DO HANH-PHUC BUU-CHINH" overprint and wavy line obliterators. Three of the stamps have the third line "HANH-PHUC" inverted which is unlisted in Scott, no gum as issued, very fine.
..... Est \$300



x1167



x1169

- 1167** ☉ #6-8 1954-1955 50d-100d Communist Leaders and Flags, used, fine-very fine.
..... Scott \$102
- 1168** (*) #9-11 1954 1 dong, both in red and 20 dong in dark blue surcharges, on 1951 issues (#1-3). The surcharges are normally on the star but in this case they are over the denomination, very fine. ☺
..... Scott \$67
- 1169** ☉ #9-11 1954 Ho Chi Minh and Map of Vietnam with coloured surcharges, 10d brown with red, 10d green with red and with blue, 20d with black surcharges, very fine.
..... Scott \$140

North Vietnam continued

- 1170** (*) #12-13 1954 10 dong and 20 dong Ho Chi Minh and Map surcharged in red, blocks of four with bright colours, no gum as issued, very fine.  **Scott \$280**



x1171

x1176

- 1171** (*) #12-13 1954 10 dong red surcharges and two 10 dong blue misplaced surcharges, on 1951 Ho Chi Minh and map of Vietnam issues (#1-2). The blue surcharges in upper right corner are both on 100d green in slightly different shades, no gum as issued, very fine. **Scott \$104**



x1172

x1173

- 1172** (*) #12-14 1954 10 dong and 20 dong Ho Chi Minh and Map surcharged in blue, blocks of four with bright colours, no gum as issued, very fine. **Scott \$580**

- 1173** (*) #12-14 1954 10 dong and 20 dong Ho Chi Minh and Map surcharged in black, blocks of four with bright colours, no gum as issued, very fine. **Scott \$580**

- 1174** (*) #12-14 1954 10 dong and 20 dong Ho Chi Minh and Map surcharged in blue, set of 3 with bright colours, no gum as issued, very fine.  **Scott \$112**

- 1175** (*) #12-14 1954 10 dong and 20 dong Ho Chi Minh and Map surcharged in black, set of 3 with bright colours, no gum as issued, very fine.  **Scott \$112**

- 1176** ☉ #12-14 1954 10 dong and 20 dong Ho Chi Minh and Map surcharged in black, used, very fine. **Scott \$145**



x1177

x1178

- 1177** ☉ #12-14 1954 10 dong and 20 dong Ho Chi Minh and Map surcharged in red, blue and black 10d both colours each in blue and in red, 20d in black, fine-very fine. **Scott \$215**

- 1178** (*) #17-19 1954-1956 10d-150d Victory at Dien Bien Phu, with both imperf (1954) with printed rouletted framelines and perforated (1956) sets, no gum as issued, very fine. **Scott \$235**



x1179

x1182

- 1179** ☉ #17-19 1954-1956 10d-150d Victory at Dien Bien Phu, with both imperf (1954) and perforated (1956) sets, used, fine-very fine. **Scott \$285**



- 1180** (*) #18, 18a 1954-1956 50 dong red and orange yellow Victory at Dien Bien Phu., blocks of four, both imperf and perforated, no gum as issued, pressed out horizontal crease on imperf block, very fine.  **Scott \$200**



x1181

- 1181** (*) #23-27 1955-1956 5d-100d Land Reform, set with extra shade of 50d rose #26, no gum as issued, fine-very fine. **Scott \$127**

- 1182** (*) #28-31 1956 1000d-3000d Return of Government to Hanoi, set of 4, two mid-values with toning spots, no gum as issued, fine-very fine. **Scott \$310**



x1183

x1185

- 1183** ☉ #28-31 1956 1000d-3000d Return of Government to Hanoi, used set of four, very fine. **Scott \$327**





x1184

- 1184** (*) #32-35 1956 100d-500d Re-opening of Hanoi-Cina Rail-road, set plus extra shade of 200d blue green, some minor toning on 3 values, no gum as issued, very fine.
..... Scott \$200

- 1185** ☉ #32-35 1956 100d-500d Re-opening of Hanoi-Cina Rail-road, commemorative set of 4 with bright colours, used, very fine.
..... Scott \$129



x1186

- 1186** ☉ #36 1954 10d red and black surcharges on 1951 Ho Chi Minh and Map of Vietnam 100 dong (#2). Three stamps, one in deep red, orange red and one in black, very fine.
..... Scott \$150



x1187

- 1187** (*) #37-38 1954 10 dong and 20 dong surcharges, on 1951 (#2-3) Ho Chi Minh and map of Vietnam issues. 10 dong in orange-red and black, 20 dong in black showing two slightly different sizes of denomination, no gum as issued, very fine.
..... Scott \$140



x1188



x1189

- 1188** (*) #43-46 1956 1000d-5000d Mac Thi Bui, set of four, rich colour, no gum as issued, fine-very fine.
..... Scott \$650

- 1189** ☉ #43-46 1956 1000d-5000d Mac Thi Bui, set of four, with presumed CTO cancellations, fine-very fine.
..... Scott \$100



x1190

x1191

- 1190** ☉ #50 1956 50d surcharge in black, on 1948 Ho Chi Minh 5d (#1L63), fine.
..... Scott \$100

- 1191** (*) #06-07 1955 100 dong black overprint, on 1946 Ho Chi Minh issues (1L62-1L63), no gum as issued, very fine with minor toning spots.
..... Scott \$475



x1192

- 1192** (*) #010-016 1956 20d-3000d Cu Chinh Lan, set of 7, vibrant colours, no gum as issued, fine-very fine with toning spots on three values.
..... Scott \$275

Cinderellas

- 1193** */☉ Collection of worldwide Locals and cinderellas, on album pages and stocksheets. Includes Atlantis, Kaulbach island sheets, singles, used on cover, Lundy, Herm Island, also some literature on Kaulbach Island. Very fine.
..... Est \$50



xLot 1206

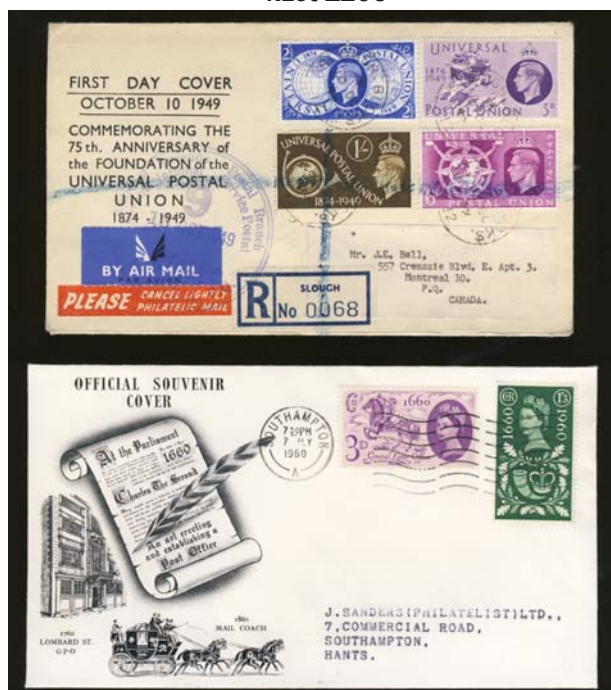

xLot 1318



xLot 1211



xLot 1289



SESSION FOUR

POSTAL HISTORY and LITERATURE
WEDNESDAY JUNE 22, 2011 following
SESSION THREE, approx 3:00p.m.
Lots #1201-1451

Index

| | Lots |
|-------------------------------------|-------------|
| Canada | |
| - mostly single covers, collections | 1201-1227 |
| Nova Scotia & P.E.I. | |
| - including rarities | 1228-1267 |
| Newfoundland | |
| - including Columbia Cover | 1276-1283 |
| Canada collections & accumulations | 1284-1311 |
| Great Britain & Commonwealth | 1312-1332 |
| U.S.A. and Worldwide | 1333-1362 |
| Worldwide carton lots | 1363-1390 |
| Literature | 1391-1440 |
| Artifacts & Ephemera | 1441-1451 |

SPARKS
★ AUCTIONS

Covers & Postal History

Canada Stampless Folded Letters



x1201

- 1201** ☒ **1801-1869 Collection of 32 stampless covers**, with many interesting items including 2 Montreal straightline cancels (1801 and 1821), 2 nice Quebec 1829 Types (dated 1831 and 1834), some early double circles from Montreal, Quebec and Toronto (1834 to 1838), some double broken circles from 1840-1858, 2 Montreal Tombstone cancels, nice rate handstamps and markings throughout including some cross-border and one registered. A quick check on the Postal History of Canada website reveals that at least three of the datestamps are early or late unrecorded dates. A nice collection with mostly better than average cancels and condition very fine.

..... Est \$500

Canada Regular Issues (19th Century)



- 1202** ☒ **#2 1851 6d slate violet Consort on laid paper**, with 3 large margins and just into at bottom (corner faults at top right and bottom) tied to Money Letter folded letter by 7-ring cancel. Mailed at Goderich on NO.17.1851 to Detroit with red Windsor and black London transit datestamps, a black "10" rate handstamp and CANADA in arch handstamp. A few file folds, else fine.

..... Unitrade C\$2,500



- 1203** ☒ **#10 1857 6d reddish purple Consort on thick soft paper**, tied to cover by #21 4-ring numeral cancel plus a double split ring SE.16.1858 Montreal cancel. Stamp is attractive but has a tiny tear at bottom right, cover front was torn and repaired. Accompanied by 2004 Greene Foundation certificate.

..... Unitrade C\$10,000

- 1204** ☒ **#12 3d perforated Beaver cover**, very fine centered stamp (small tear at bottom right) tied to cover by Toronto square grid dated OC.13.1859. Addressed to Richmond Hill with receiver dated OC.14.1859. Cover has content letter from the Edinburgh Life Assurance Company. Backflap faults from opening, else very fine. Accompanied by 2010 Greene Foundation certificate.

..... Unitrade C\$1,100

- 1205** ☒ **#14 1859 1c rose Victoria five examples on cover**, tied by Montreal DE.13.1869 duplex cancels paying the 5c letter rate to Beauvillage with Quebec transit backstamp, fault from rough opening (not affecting stamps) and still attractive.

..... Est \$100

- 1206** ☒ **#15 1859 5c Beaver on 3 covers**, including well centered pair on 1861 cover from Nairn, U.C. to NY, 2 singles on 1867 mourning cover from Montreal to NY and single on 1867 cover from Montreal to Montebello addressed to the Hon. Louis Joseph Papineau, overall fine-very fine.

..... Est \$100



- 1207** ☒ **#15b, 17e 5c Beaver Bisect and 10c deep red purple Consort on piece**, tied to piece by 4-ring #21 numeral cancel and 5c also tied by Montreal JA.20.1860 double broken circle. #15b catalogues \$8,000 and #17e catalogues \$500 as fine, this combination would have paid the 12½c Trans-Atlantic rate and is very rare. Very fine. While modern Expert Committees would likely express "no opinion", in past decades it likely would receive "genuine as far as one can tell". We believe this to be genuine.

..... Est \$400





- 1208** ☒ **#17b 1859 10c yellow brown Consort on cover**, tied by Berthier-en-Haut split ring dated NO.19.1863 paying the 10c rate to Buffalo, USA. The stamp is very well centered with fresh colour, small cover opening tear at top but still lovely and very fine.

Est \$150

- 1209** ☒ **#24/41a Selection of 17 Small Queen covers**, with many better such as 1874 2c Large Queen + 1c Small Queen combination, nice 1889 deep rose carmine cover Victoria to Winnipeg, 2c drop letter cover with Toronto 1892 precursor, nice small 1887 cover to England franked with 1c (x2) and a 3c, 1c printed matter rate to Pennsylvania, cover to Denmark with ½c (x10), large piece with 10c and 2c. A few faults, still a nice selection of rates and frankings.

Est \$250



- 1210** ☒ **#35, 39a 1c orange yellow Small Queen (x2) and 6c yellow brown bisect on cover**, all tied by Halifax FE.13.1876 duplex on cover to Birmingham, England, with FE.19.1876 receiver on back. This rare combination, although unauthorized, pays the correct 5c UPU rate. Accompanied by 1991 R.P.A. certificate. Negligible file fold at left, and back flap tear, else very fine.

Est \$750

- 1211** ☒ **#35/44, F1-F2 Selection of 6 registered Small Queen covers**, with 1879 Haldane Hill to Toronto with 2x 1c (lem-on shade), 10c (11½ perf) and 2c RLS with many different Muskoka district broken circles on back (faulty and repaired), single 8c frankings to New York (2, both 1895), 1890 Sheppardton to Clinton with 1c, 3c and two 2c RLS, undated front with 5c and 3c to Powassan, 1893 Halifax to New Brunswick with 3c + 5c RLS. Some faults, still a fine lot.

Est \$100

- 1212** ☒ **#36e 2c deep green Small Queen, perf 11½x12 strip of 3 on cover**, tied by a fancy cancellation in deep blue paying 6c rate to New Jersey and with additional broken circle in same colour from Markham, ON MR.21.1874. Letter inside dated "Mongolia, Mar 18th 1874", Mongolia is in York County, in the township of Markham. Very fine and attractive.

Est \$125

- 1213** ☒ **#40 Two 10c Small Queens on cover to Australia**, left stamp tied by fancy cork, right stamp not tied and apparently replaced but cancelled by same fancy cork cancel. Mailed from Ottawa AP.07.1879 to Sydney, Australia. There is a San Francisco "Paid All" transit on back dated MY.12 and two Sydney JU.09 receivers. Back flap is missing and small wax seal opening fault, else very fine and appealing.

Est \$250

- 1214** ☒ **#40 10c lilac rose Small Queen cover**, tied by Toronto SE.1884 duplex on Great North Western Telegraph Co. corner card to London, England with SE.26.1884 receiver on back. Light creases, else fine-very fine.

Est \$200



- 1215** ☒ **#45 10c dull rose Small Queen on re-directed cover to Berlin, Germany**, tied by Montreal duplex dated OC.20.1895, endorsed "Via New York", received at London, England NO.7 and re-directed to Berlin. Back has red London datestamp and German receivers. Very fine.

Est \$250

- 1216** ☒ **Small group of mostly Small Queen era covers**, includes cover with #41i deep carmine rose shade, 1c stationery uprated with 2c Small Queen and addressed to St. John, NB, 1c orange (#35d) perf 11½ single on very fine drop letter Toronto 1874, a piece from U7 uprated with a vertical extremely fine pair of ½c Small Queens, each tied by Sydney squared circle, also a Map and two Numeral covers. Mostly fine-very fine.

Est \$50

Canada Regular Issues (20th Century)

- 1217** ☒ **1918 Special Delivery cover to Bahamas with Bahamas #E2 Special Delivery stamp**, not cancelled, but is tied to the cover by the Canadian duplex cancel on its selvage. In December 1916 Canada had revoked its agreement with the Bahamas to cancel the Special Delivery stamps in Canada. It should have been cancelled in the Bahamas. Scarce on cover.

Est \$150

- 1218** ☒ **Interesting lot of 5 covers 1916-1937**, with #MR3i on illustrated cover, #106 on censored piece with 1917 Victoria slogan cancel, #90a imperforate strip of 5 on cover from Edmonton (duplex 1922) to Belgium, a 1930 Registered Admiral cover from Yahk, BC to Cranbrook, BC and a 1937 cover mailed on the RMS Lady Drake with a 3c mufti and 2c Customs stamp. Very fine.

Est \$75

- 1219** ☒ **#117 1923 10c blue Admiral on cover to Iceland**, tied to Baldur, Man cds JA.1.1923 and with additional strike on cover to Reykjavik (no receiver). Scarce destination in this period. Tiny opening tear above stamp, else very fine,

Est \$150

- 1220** ☒ **#139-140 1926 2c on 3c Admiral Provisional**, matched pair of covers from Electric Toaster Co. in Grimsby, one franked with a pair of #139 and other with a block of #140, cancelled by Grimsby MR.2.1927 duplex cancels, well centered and fresh, very fine. Catalogue value as used stamps only.
..... **Unitrade C\$300**



- 1221** ☒ **#141-143, 145 1927 Confederation Eppstadt First Day covers**, attractive group of first day covers for the 1c, 2c, 3c and 12c issues. 1c is cancelled with a JU.29.1927 Maxville cds, other three have Ottawa Diamond Jubilee of Confederation flag cancels. A scarce group. Some minor toning to backs and edges.
..... **Unitrade C\$650**
- 1222** ☒ **#143 1927 3c carmine Parliament**, on Eppstadt coloured, illustrated First Day Cover, very fine.
..... **Unitrade C\$150**
- 1223** ☒ **#MR4 2c + 1c brown War Tax Admiral on cover to Nassau, Bahamas** and tied by Toronto "D" duplex JY.11.1918. There is an additional 5d purple Special Delivery Bahamas stamp, not tied, but cancelled, and a Nassau receiver on back dated JY.17.1918. Very fine.
..... **Est \$100**



- 1224** ☒ **#PF6a 1918 Peck flown registered air mail cover, Montreal to Toronto**, franked with 5c Admiral and 2c War Tax Admiral. Cachets are dated JU.23.1918, but flight took place on JU.24 due to the weather. There were stops for gas at Kingston and Deseronto. Has Toronto, JU.24.1918 receiver on back. Only 124 pieces were flown, of which only a small percentage were registered. Flown in a Curtiss JN-4 "Canuch" aircraft. Opened at top.
..... **Airmails of Can C\$2,500**

Canada Airmail

- 1225** ☒ **#C1 1928 5c brown olive Airmail FDC**, mailed from London SE.21.1928 to Montreal (duplex received on back SE.23.1928), fine-very fine.
..... **Unitrade C\$125**
- 1226** ☒ **#C1i 1928 5c olive brown Airmail stamp**, with swollen breast variety on a 1930 Amos-Siscoe first flight cover. A scarce variety on cover.
..... **Unitrade C\$100**
- 1227** ☒ **#C3i 1932 6c on 5c olive brown Airmail**, with swollen breast variety on a 1933 first flight cover from Bissett to Great Falls. A scarce variety on cover.
..... **Unitrade C\$100**

Canada Postmarks

- 1228** ☉ **3c Small Queen collection with Ottawa squared circle cancels**, organized by date 1894-1896. Approximately 375 stamps and four postcards, housed in three stockbooks. Overall fine.
..... **Est \$400**
- 1229** ☉ **Collection of RPO cancels**, in 3-ring binder with on and off-paper stamps plus 8 covers. Cancels from all over Canada and range from a few in the Victorian era to early QEII. We noted RPO cancel on Airmail and Special Delivery stamps. We estimate upwards of 1,00 stamps, with duplicates.
..... **Est \$300**
- 1230** ☉ **Small collection of Bleeker Street oval cancels**, on four stamps (#35, 36, 37 and 41i) and one postcard dated NO.16.1887. Each cancel is quite clear and still on written-up album page. Very fine.
..... **Est \$100**
- 1231** ☉ **1870 1c to 5c Small Queens with Montreal street of sub-Post Offices postmarks**, 69 Small Queens, mostly 1c and 3c from 18 different sub-post offices such as Cherrier Street, Mount Royal Ave. Many with socked-on-nose cancels, generally fine or better.
..... **Est \$100**

The next 26 lots consist of a specialized 1870s to modern Ontario duplex collection that was put together over a period of 15 years, and which formed a basis for most of the new information contained in the 3d edition of the Catalogue of Duplex Cancellations, by Stéphane Cloutier. The collector's goals were to collect and record earliest and latest dates, different indicia including errors (reversed and missing), hammer deterioration, usages including registered, special delivery, receiving and transit.



Several items in this collection are either the only known examples, or one of two or three known. The great majority are #8 size as there are typically only one or two #10 size covers per county. Whenever possible, the best possible strike was collected on cover. The missing duplexes are either not known used, or were used for a very short period. A checklist of the different duplexes, ERD and LRD and time marks is included with each county and can be seen on the web. These have been collected primarily for the cancellations, and although condition is mostly fine-very fine, some faults can be expected. Each item has a small pencil mark identifying its duplex number. We have found the owner's retail prices to be quite lower than most dealers' retail prices.

- 1232 ☒ **Brant County**, With 130 covers and cards, plus 13 on piece. 34 different duplexes out of a possible 35, with 23 earliest or latest recorded dates.
..... **Owner's Retail \$450**
- 1233 ☒ **Bruce County**, With 120 covers and cards, plus 28 on piece. 40 different duplexes out of a possible 42, with 37 earliest or latest recorded dates.
..... **Owner's Retail \$390**
- 1234 ☒ **Durham County** With 80 covers and cards, plus 13 on piece. 23 different duplexes out of a possible 28, with 23 earliest or latest recorded dates.
..... **Owner's Retail \$275**
- 1235 ☒ **Elgin County** With 141 covers and cards, plus 10 on piece. 36 different duplexes out of a possible 36, with 15 earliest or latest recorded dates.
..... **Owner's Retail \$470**



x1236

- 1236 ☒ **Essex County** With 89 covers and cards, plus 24 on piece. 30 different duplexes out of a possible 39, with 28 earliest or latest recorded dates. No Windsor included.
..... **Owner's Retail \$450**
- 1237 ☒ **Grey County** With 105 covers and cards, plus 31 on piece. 38 different duplexes out of a possible 44, with 33 earliest or latest recorded dates.
..... **Owner's Retail \$325**
- 1238 ☒ **Haldimand County** With 59 covers and cards, plus 14 on piece. 20 different duplexes out of a possible 21, with 17 earliest or latest recorded dates.
..... **Owner's Retail \$250**

- 1239 ☒ **Halton County** With 56 covers and cards, plus 37 on piece. 29 different duplexes out of a possible 35, with 20 earliest or latest recorded dates.
..... **Owner's Retail \$225**
- 1240 ☒ **Huron County** With 96 covers and cards, plus 21 on piece. 27 different duplexes out of a possible 30, with 27 earliest or latest recorded dates.
..... **Owner's Retail \$300**
- 1241 ☒ **Lamton County** With 135 covers and cards, plus 37 on piece. 52 different duplexes out of a possible 58, with 36 earliest or latest recorded dates.
..... **Owner's Retail \$450**
- 1242 ☒ **Lincoln County** With 113 covers and cards, plus 8 on piece. 29 different duplexes out of a possible 33, with 22 earliest or latest recorded dates.
..... **Owner's Retail \$425**
- 1243 ☒ **Middlesex County** With 78 covers and cards, plus 18 on piece. 24 different duplexes out of a possible 28, with 21 earliest or latest recorded dates. No London included.
..... **Owner's Retail \$300**
- 1244 ☒ **Muskoka County** With 108 covers and cards, plus 9 on piece. 36 different duplexes out of a possible 41, with 24 earliest or latest recorded dates.
..... **Owner's Retail \$300**
- 1245 ☒ **Norfolk County** With 96 covers and cards, plus 16 on piece. 28 different duplexes out of a possible 32, with 19 earliest or latest recorded dates.
..... **Owner's Retail \$225**
- 1246 ☒ **Northumberland County** With 76 covers and cards, plus 11 on piece. 19 different duplexes out of a possible 22, with 20 earliest or latest recorded dates.
..... **Owner's Retail \$240**
- 1247 ☒ **Ontario County** With 125 covers and cards, plus 15 on piece. 37 different duplexes out of a possible 43, with 36 earliest or latest recorded dates.
..... **Owner's Retail \$275**
- 1248 ☒ **Oxford County** With 164 covers and cards, plus 22 on piece. 38 different duplexes out of a possible 42, with 37 earliest or latest recorded dates.
..... **Owner's Retail \$500**
- 1249 ☒ **Perth County** With 151 covers and cards, plus 35 on piece. 42 different duplexes out of a possible 48, with 41 earliest or latest recorded dates. No Stratford included.
..... **Owner's Retail \$435**
- 1250 ☒ **Simcoe County** With 197 covers and cards, plus 33 on piece. 52 different duplexes out of a possible 61, with 66 earliest or latest recorded dates.
..... **Owner's Retail \$595**
- 1251 ☒ **Sudbury County** With 64 covers and cards, plus 36 on piece. 35 different duplexes out of a possible 43, with 30 earliest or latest recorded dates.
..... **Owner's Retail \$275**
- 1252 ☒ **Timiskaming County** With 80 covers and cards, plus 39 on piece. 37 different duplexes out of a possible 51, with 37 earliest or latest recorded dates.
..... **Owner's Retail \$320**

- 1253** ☒ **Waterloo County** With 171 covers and cards, plus 31 on piece. 46 different duplexes out of a possible 50, with 39 earliest or latest recorded dates.
..... **Owner's Retail \$500**
- 1254** ☒ **Welland County** With 160 covers and cards, plus 40 on piece. 60 different duplexes out of a possible 69, with 57 earliest or latest recorded dates.
..... **Owner's Retail \$600**
- 1255** ☒ **Wellington county** With 100 covers and cards, plus 10 on piece. 28 different duplexes out of a possible 33, with 25 earliest or latest recorded dates.
..... **Owner's Retail \$350**
- 1256** ☒ **York County** With 99 covers and cards, plus 12 on piece. 35 different duplexes out of a possible 45, with 25 earliest or latest recorded dates. No Toronto included.
..... **Owner's Retail \$400**



x1257

- 1257** ☒ **Haliburton, Manitoulin, Nipissing, Parry Sound, Peel, Peterborough, Wentworth, Victoria counties** Haliburton with 7 covers and cards, plus 2 on piece. 4 different duplexes out of a possible 4, with 3 earliest or latest recorded dates. Manitoulin with 22 covers and cards, plus 5 on piece. 9 different duplexes out of a possible 16, with 10 earliest or latest recorded dates. Nipissing with 26 covers and cards, plus 9 on piece. 12 different duplexes out of a possible 13, with 12 earliest or latest recorded dates. Parry sound with 28 covers and cards, plus 9 on piece. 13 different duplexes out of a possible 19, with 13 earliest or latest recorded dates. Peel with 5 covers and cards, plus 7 on piece. 6 different duplexes out of a possible 11, with 3 earliest or latest recorded dates. Peterborough with 50 covers and cards, plus 7 on piece. 14 different duplexes out of a possible 17, with 10 earliest or latest recorded dates. Victoria with 35 covers and cards, plus 11 on piece. 16 different duplexes out of a possible 17, with 10 earliest or latest recorded dates. Wentworth with 57 covers and cards, plus 8 on piece. 15 different duplexes out of a possible 17, with 14 earliest or latest recorded dates. No Hamilton included. A grand total of 230 covers and cards plus 58 on piece. 89 different duplexes out of a possible 114, with 75 earliest or latest recorded dates.
..... **Owner's Retail \$790**



x1258

- 1258** ☒ **Collection of Woodstock, Ontario Unofficial duplex cancellations, 1887 to 1891.** With 13 covers and cards, plus 8 on stamp or piece. This is a highly specialized collection of DUN-165 and DUN-165a, Woodstock, Ontario (Oxford county) with earliest and latest recorded dates, different rates, frankings and indicia order. Note particularly nice S.O.N. strikes on 2 jumbo Small Queen stamps (ex. Jeff Swift collection). All neatly written-up on 8 pages and ready for exhibit. Very fine.
..... **Est \$300**
- 1259** ☒ **Georgetown, Ont CAN Unofficial Duplex on Cover.** A very nice strike of this rare Unofficial duplex, used for one month only, and used here as a transit marking on Small Queen (1c and 2c tied by fancy cancels) cover from Glen Williams (Oct 16, 1881) to St. George (St George Brant Oct 20 partial receiver). Also London transit (Oct 19, 1881). Trimmed 2 mm at left, else very fine.
..... **Est \$200**
- 1260** ☒ **Oil Springs, Ont Unofficial Duplex on cover.** Catalogue number DUN-45, recorded used for only 7 months. Two strikes dated Mar 20, 1899 tie three Numeral and Leaf stamps paying the 7 cent registration rate on cover to Toronto. Three additional strikes on back, alongside two RPO cancels from St Thomas & Courtright (East - Mar 21, 1899). Very fine and scarce.
..... **Est \$200**
- 1261** ☒ **Newmarket, Ontario Unofficial Duplex Cancellations.** Group of 4 with two different types, catalogue no. DUN-40 (three, on post cards) and DUN-41 (on Small Queen cover), all dated between Jul 15, 1882 and Jun 20, 1892. Small opening faults on Small Queen cover, else VF.
..... **Est \$150**
- 1262** ☒ **1,500 Canadian covers, collected for postmarks,** approximately 700 duplicated Nova Scotia postmarks (a numbers are fronts or pieces), mostly Halifax slogans, 200+ Montreal slogans (mostly oversize or fronts only), 60+ 1970s Newfoundland covers and a few miscellaneous modern postmarks.
..... **Est \$100**
- 1263** ☉ **#37/41 Collection of postmark on Small Queens,** sorted by date (95 stamps) plus over 900 duplicates.
..... **Est \$150**
- 1264** ☉ **#41 Small Queens dated and squared circle collections** in 7 sparsely filled stockbooks, the dated collection in five begins in December 1896. This has over 250 stamps. The squared circles in 2 stockbooks with approximately 200 duplicated examples and there are manila pages with about 140 additional Small Queens. Primarily 3c but includes a few other values.
..... **Est \$100**



- 1265** ☐ **#41/78 Collection of 1895-1989 Saint John, NB squared circle cancels**, organized by hammer and by date beginning with hammer #1, AP.2.1895 and ending with hammer #3 DE.28.1898. Majority off paper and neatly displayed. Clearly a labour of love. Close to 1,000 stamps.
..... **Est \$400**
- 1266** ☐ **#45 10c Small Queen group of 18 Saint John squared circle cancellations**, with dates from 1895, 1896 (8) or 1897 (9), generally fine or better.
..... **Scott \$990**
- 1267** ☐ **#51/54 1897 1c to 5c Jubilees, cancels collection**, with 32 city and town cancels, all cancels are clear and mostly with June, July or August 1897 cancels, generally fine or better.
..... **Est \$100**

Nova Scotia



- 1268** ☒ **#2a 1858 3d blue Heraldic bisect on cover with 6d yellow green**, tied by grid cancel paying the 7½d rate to England, 3d with missing corner and 6d with three margins, some usual edge faults, otherwise fine and attractive bisect cover. Accompanied by 1992 PSE certificate.
..... **Unitrade C\$5,000**
- 1269** ☒ **#3 1851 3d blue Heraldic**, with four narrow to full margins on cover with contents (1858). Stamp with pen cancel, tied by corner stain to envelope, addressee crossed out, together with two 3c Small Queen envelopes with contents from Toronto 1882 with TOO LATE handstamp and Halifax 1886 also a GB revenue stamp on document.
..... **Est \$100**

Visit our website at
www.sparks-auctions.com
for additional scans



- 1270** ☒ **#7 1d red brown Victoria (#1) pair and single**, mixed margins, used with 1sh dull violet Heraldic (#7), lovely example with large even margins all around, tied on large part (approx. 60%) of folded letter by oval grids and red transit, sent to Port Phillip, Australia with Amherst DE.18.1855 dispatch postmark, Halifax transit plus partial Ship Letter (cbs in red ink) backstamps, top left of the cover and 1d single have been skillfully added to replace the original stamp that had been cut off, Fine appearance. There are only three covers recorded to Australia, one being in the Royal Collection, and each one of these covers is missing stamps. Catalogue value for a basic usage of a 1sh on cover is \$20,000, and usages to exotic destinations are only a handful. An important cover which has graced a number of famous collections including Pilkington, Mayer, Wilkinson and Hackmey.
..... **Est \$10,000**



- 1271** ☒ **#9b 1860 2c lilac, pair one bisected on cover** From a new find, backstamped Liverpool, NS APR.22.1868. As the Large Queen issue was introduced in April 1868, many postmasters wished to use up the old Nova Scotia stamps. Three cents was the new Dominion rate. In 2010 the Greene Foundation wrote "the item could be genuine but the lack of a cancel tying the bisect line to cover prevents us from giving an opinion". Not noted by the Greene Foundation was the lack of evidence of a scoreline in the event someone has used a scalpel or knife to create a bisect and also a faint staining which ties the bisect to the cover. Envelope has a stain and is damaged in upper left and lower left corners. Both stamps have some damage.
..... **Unitrade C\$3,500**
- 1272** ☒ **#13 1860 12½c black Victoria**, well centered with trivial toning, tied by grid cancel to clean green cover to England with Halifax SP.27.1866 dispatch and Bury St. Edmunds OC.8 arrival cancels on reverse, fine-very fine.
..... **Unitrade C\$300**

Prince Edward Island



- 1273** ☒ **#2 1861 3d blue Victoria, perf 9 on folded letter**, tied with light grid cancel to cover addressed to Halifax, NS. The inside letter is datelined "Murray Harbour June 12th, 1861". A couple file folds not affecting stamp, else very fine.
.....Unitrade C\$1,200

- 1274** ☒ **#8 9d violet Victoria, perf 12 on part cover**, a lovely shade of this stamp, tied by grid cancel to top third of cover and accompanied by clear AP.4.1868 Prince Edward Island 29mm datestamp. Catalogue value is \$750 for full cover. Fine.
.....Est \$150

- 1275** ☒ **#14 4c green Victoria on Intercolonial cover**, tied by fancy geometric in circle used from Charlottetown JU.4.1873 (broken circle) to Bathurst, New Brunswick with receiver on back. Also Chatham, NB transit on back. Cut down at left and upper left corner crease, still fine.
.....Est \$100

Newfoundland

- 1276** ☒ **1931 First flight cover St. Johns on attractive aviation illustrated cover**, flown by A.D. Sullivan, who is pictured on the cover. Mailed St. Johns JA.5.1931, received at Conche JA.29 and returned to St. Johns FE.18. A showpiece item.
.....Est \$150

- 1277** ☒ **#11A 1860 3d green triangle on part cover**, stamp with little or no margins is barely tied and with St. Johns NF Paid free strike cancel in red dated JA.13.1866. Addressed to Brigus and with receiver cancel on back dated JA.16, large portion of cover missing at left but a rare usage (catalogue value for a full cover is \$2,000).
.....Est \$100



- 1278** ☒ **#77 1c on 3c grey lilac surcharge Type C on cover front**, tied by clear strike of St. Johns roller cancel and addressed to Blackwell's Island, New York. Also with St. Johns NO.5.1897 cds. A scarce stamp on cover, very fine. Catalogue value as complete cover.
.....Unitrade C\$2,000



- 1279** ☒ **#82a 2c vermilion imperforate pair on registered cover** cut close at top and bottom, from right sheet margin and tied by a grid, registered oval cds SE.22.1902 and R in circle to cover to St. John's. File fold across bottom where it has started to tear along fold, else very fine. Accompanied by 1967 BPA certificate. A rare use of an imperforate pair.
.....Est \$400



- 1280** ☒ **#C2a 1919 Kerr and Brackley flight cover to USA**, cover is franked with #C2c ("A" of "AIR" under "a" of "Trans"). Cover is postmarked St. Johns JU.9.1919 and Harbour Grace JU.14.1919. Flight was supposed to go to the U.K., but after news of Alcock & Brown's success they decided to go to New York. Plane crash landed at Parrsboro, Nova Scotia. After repairs, continued to New York. Mail sent surface to U.K. from there. No back stamps. Some creasing at bottom. A rare flight cover.
.....Newfoundland Specialized C\$3,625



- 1281** ☒ **#C5 50c on 36c olive green Columbia flight on cover**, tied by St. Johns SE.25.1930 slogan machine cancel to cover addressed to Pulborough, England via London. Notation at top states "Per Air Mail Columbia Hr Grace Nfld to London, England Sept 1930". Back has a Harbour Grace dispatch cds OC.9.1930 and pencil notation "Guaranteed in every aspect by Geo. C. Ginn & Co. Small piece missing at bottom, very fine with fresh colour.

.....Unitrade C\$17,500



- 1282** ☒ **#C18 1933 \$4.50 on 75c General Balbo flight issue on flown cover to Italy**, postmarked St. Johns JY.26.1933. Has Shoal Harbour JY.27, Rome, Italy AU.12, Turin, Italy AU.15 and St. Johns AU.28.1933 backstamps. A nice clean cover, with the flight cachet lower right. Accompanied by 2011 Richard Gratton AIEP certificate.

.....Unitrade C\$1,100

- 1283** ☒ **#FF32 July 1931 Pilot signed Corner Brook to St. Johns first flight cover**, flown JY.18.1931 from Corner Brook by pilot A.D. Sullivan, whose signature is on the cover, St. Johns JY.20.1931 receiver on the back, vertical fold down the center and a small crease bottom left. Opened at bottom.

.....Newfoundland Specialized C\$190

See also Lot 1300

Canada Covers - Collections

- 1284** **Collection of 31 Postage Paid labels**, from Hamilton, 5 from Montreal and balance from Toronto, mostly very fine, few with faults.

.....Est \$75

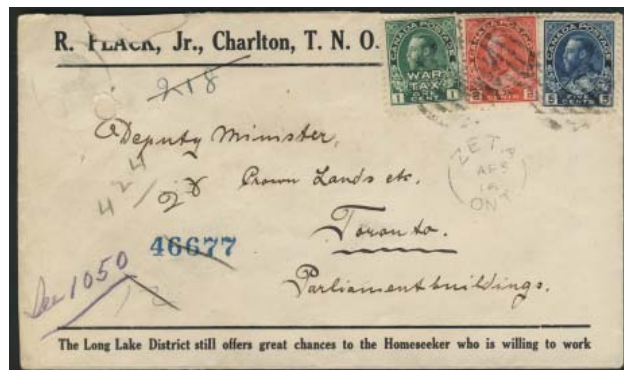

x1285

- 1285** ☒ **1869-Modern interesting collection of postal history**. Mostly pre-1930s and includes Large Queen (2), Small Queen (19, including #F1, F2), Numeral and Leaf (7), Edward (5), Map (4), Admiral (13) and so on. This collector had an eye for the unusual and this collection contains many different rates, usages, shades, varieties, postmarks. We note a "crash cover", a WWI cover returned from France, a few First Flights, good back of the book usages, Registered, Special Delivery, early FDC, postage dues an many more. 103 covers in all. Worth inspecting. Mostly fine-very fine.

.....Est \$500

- 1286** ☒ **16 early Small Queen covers** with 14 3c Small Queens ranging from MR.2.1870 to DE.13.1872. Also two 1c Small Queens from April and November 1871. We note nice copper and rose shades, good rates, including 1c circular, 6c to USA, 6c to Scotland, some have contents, corner cards. Better than usual quality, with most being very fine.

.....Est \$200

- 1287** ☒ **14 KGV era Montreal duplex covers**, a good variety of cancels, including letters (B, D, E, H, J, S), numbers (1, 2, 6, 7) and a Station B duplex. All nice strikes, several are on corner cards, a few are illustrated and all are still in Steinhart sleeves and priced by him a long time ago at \$230.

.....Est \$125

- 1288** ☒ **1897-1979 Collection of registered covers**, includes Small Queen, King Edward, Admiral rates with many good cancels and frankings. 25 covers in all, each written-up on page. Fine-very fine.

.....Est \$100

- 1289** ☒ **Collection of Small Queen-era postal history in two cover binders**, with 160 Small Queen franked covers and 17 stationery cards. Mostly domestic, with a few cross border and England, with registered, drop letter, double weight rates. Note postmark interest (fancy, duplex, broken circles), stamp shades and some with contents. We note a St. Andrews, NB unofficial duplex, a few registration stamp frankings. Average quality with some faults. Mostly fine, inspect.

.....Est \$300

- 1290** ☒ **World War II collection of 20 HMCS Named Ship covers 1941-1944** A scarce group as named ship covers during war time are unusual. Priced to sell at \$337. Ex. Wilf Whitehouse.

.....Est \$100

- 1291** ☒ **Small Queen stamp and cover collection** of 28 stamps and 48 covers. Stamps catalogue \$234. As fine used. Covers are all 3c rates except for one 1c cover. Covers are mixed condition. Includes the Hillson "The Small Queens of Canada" book.

.....Est \$125

- 1292** ☐ **Nine binders of Canadian Forces Air letters** estimated 1,000 plus post World War II air letters. Approximately 25% are used, rest mint. Note a number with CFPO General Delivery hand stamps, plus other CFPO date stamps.
..... **Est \$150**



x1293

- 1293** ☐ **Canada cover collection 1843-1978**, bulk of collection is two albums of FDCs from 1932-1957 (#191373), better cacheted covers includes #211-216 on 7 covers, #241-245 on 5 different covers, 1942 War Issues on 14 different cacheted covers, Peace issue set on 5 covers. Also a loose assortment with an 1843 Toronto stampless cover, flight covers, Royal Train covers, a few stockpages with strike mail stamps, EXUP labels and more.
..... **Est \$350**
- 1294** ☐ **Snowbird Flown covers 1997-2000**, 5 sets of 10 covers flown by the Snowbirds Air Demonstration Squadron #431. Each set of 10 includes 9 covers signed by each pilot and 1 cover signed by all 9 pilots. Includes 1997, 1998, 1999 May and September flights and the 2000 Millennium flight. Original price over \$300.
..... **Est \$100**
- 1295** ☐ **1929-1960s coil issues on covers**, total of 66 covers sleeved and priced at \$619, fine.
..... **Est \$75**
- 1296** ☐ **Group of 160 British Columbia covers** (a few are incoming), selected for postmarks, majority sleeved and priced at \$4-10 each (a few higher), generally fine.
..... **Est \$100**
- 1297** ☐ **1930s-1970s 400 First day covers**, uncacheted and typically home made, many postmarked in Saskatchewan including many from Young, Sask (including MOON), fine.
..... **Est \$50**
- 1298** ☐ **Small Queen covers group of 39** mostly 1c and 3c. The majority are from Nova Scotia, New Brunswick and Ontario, mixed condition.
..... **Est \$75**

- 1299** ☐ **Lot of 125 Small Queen covers**, mostly with faults to varying degrees, useful for cancels and unchecked for stamp varieties.
..... **Est \$50**
- 1300** ☐ **Newfoundland Group of 7 interesting covers**, including an OHMS cover with #186i and 187ii, a #209 bisect tied to cover from Victoria, Nfld MR 31.1949 (first day as a Canadian province) cover franked with 16 different stamps #254/269, #254 used as revenue on three Life Insurance receipts and a piece franked with a #146 single plus a bisect and tied by "Postal Telegraphs Cape La Hune, Nfld."
..... **Est \$75**

Canada Covers - Accumulations

- 1301** ☐ **1947-2000 First Day Cover Collection**, in two cartons and small plastic bin. Over 1,600 FDCs, most are official Canada Post from 1971 on, pre-1971 are often cacheted by Rosecraft. Some covers are addressed, some duplication. Also includes a few postcards. Overall fine or better.
..... **Est \$100**
- 1302** ☐ **Approximately 1,200 Canada covers**, mostly 20th century, including more than 10% from KGV and KGVII era. About 10% are legal size. Includes a number of postal stationery including aerogrammes.
..... **Est \$100**
- 1303** ☐ **Modern Postal History Hoard in 3 Banker's Boxes, 2003 to 2010**. Consisting of one postal historian's personal correspondence with more than 90% Canadian material, rest being mostly from the USA. Approximately half are of a philatelic nature and thus are franked with colourful combinations, and there are several better than average quality cancels for such a modern holding. Approximately 2,000 #8 covers, 2,000 #10 covers and more than 800 European size to 6x9 in. size, and about a dozen large size. Neatly and tightly packed and weigh a total of 67 lbs. All covers have been carefully opened, and are mostly very fine. Buyer to collect from premises.
..... **Est \$300**
- 1304** ☐ **Carton of approximately 1,000 1970s-1990s covers, all Ex-Steinhart** Note approximately 150 Yukon and 300 North West Territory covers as well as Northern Quebec, postage dues, fancy slogans, stamp of hand stamps. Much better than usual modern group, all priced and sleeved by Steinhart. His retail value is approximately \$7,000.
..... **Est \$500**
- 1305** ☐ **Binder of covers and cards**, with 45 items, each priced by owner at between \$5 and \$50. Includes first flights, mourning, advertising. We note Banff Winter Sports duplex cancel on card. Mostly very fine.
..... **Est \$100**
- 1306** ☐ **Approximately 45 covers and postcards**, all with interesting postmarks. We note an 1890 Small Queen cover, few covers from 1920s-1930s from the Ontario Provincial Legislature, slogan cancels, 1927 12c Confederation postmarked Oakville, ON 1923 in error. Overall condition is mixed.
..... **Est \$50**
- 1307** ☐ **1939-2000 First Day Covers**, in carton. Note booklet FDCs as well as Chinese New Year. Nice assortment, much pre-Canada Post first days.
..... **Est \$100**



x1308

- 13058** ☒ **1890s-1990s Large lot of Canada postal history**, in 6 well packed and filled Banker's boxes, each weighing between 17 and 23lbs. A great variety of material including rates with registered, drop, special delivery, airmail and frankings, some destinations, Small Queen, stationery, FDC, first flights, some stampless and more. Contains 50% commercial and 50% Correspondences and 50% #10 and 50% #8, with a few larger. An interesting lot which should be viewed to be appreciated. Mostly fine-very fine. No shipping - Buyer to collect from premises.
..... **Est \$600**

- 1309** ☒ **Banker's box full of Canada covers 1870s and on**, includes Small Queens, split ring cancels, aerogrammes, overseas air mails, postage dues, registered and FDCs. An interesting lot.
..... **Est \$150**

- 1310** ☒ **First Day Cover collection 1947-1999**, appears complete. Covers from 1947-1976 includes many different cachet makers, we note Rosecraft, Artcraft, Caneco, Capital and JCR, as well as some uncacheted, both addressed and un-addressed. The 1976-1999 are Official Canada Post FDCs. Some postal stationery items, along with other miscellaneous covers. Overall clean and fine.
..... **Est \$100**

- 1311** ☒ **Post-WWII Military Post Office lot** of over 150 covers, including various MPOs (some registered), RCAF stations, official mail and a few commemorative items in 2 boxes. Little duplication. Useful lot for further study.
..... **Est \$150**

Great Britain-Stampless Letters

- 1312** ☒ **1824 Great Britain stampless cover to Jamaica**, cover mailed London OC.30.1824 and rated 2/2 addressed to H.M. Schooner renegade at Port Royal, Jamaica.
..... **Est \$75**



- 1313** ☒ **#U1 1840 1d Mulready envelope**, Stero A136, used with black Maltese cross cancellation on front and red SE.4.1840 cancellation on back, vertical fold, fine.
..... **Scott \$500**

- 1314** ☒ **#U2 1840 2d blue Mulready envelope front**, as sent out to Postmasters with manuscript SPECIMEN. Age marks as usual to be expected for an item 170 years old.
..... **Est \$100**

Great Britain-Regular Issues

- 1315** ☒ **#20 Attractive small mourning cover**, franked with #30 (internal tear) which is tied by an 1857 duplex with numeral 78, black wax seal on back and no postmarks. Very fine.
..... **Est \$25**

Great Britain-Cover Lots

- 1316** ☒ **1970s-1990s PHQ Cards**, two cartons with a broad selection with minimal duplication.
..... **Est \$100**

- 1317** ☒ **Specialized collection of war-related FDCs in 9 binders**, with one Benham album "The Great War of 1914-1918", five Benham albums "75th Anniversary of the Royal Air Force" and three albums "50th Anniversary of the Second World War". Each album filled with special cacheted FDC with description of event, special postmarks, several signed by pilots or others. A very clean collection, very fine.
..... **Est \$500**

- 1318** ☒ **1937-1999 First Day and Commemorative cover collection** of 400+ covers plus approximately 50 postal stationery items. First Day covers are mostly cacheted and include better items such as 1940 Stamp Centenary, 1937 Coronation (x3), 1948 Olympics, 1949 UPU, May 1951 George VI colour change and more. Counted 12 cacheted early covers (1937-1964) that catalogue £572 in Gibbons. Also note 9 Prestige booklet first day covers. An interesting group.
..... **Est \$200**

- 1319** ☒ **Large lot of postal history** in a banker's box and large shoebox. From 1890s to modern with rates, destinations, postmarks, frankings and more. Mostly commercial but with a few FDC. Noted 1845 cover franked with a 3½ margin #3, a bisected 2d on commercial cover Guernsey to Jersey. Inspect. Mostly fine-very fine or better.
..... **Est \$200**



x1320

- 1320** ☒ **1853-1862 Collection of early Trans-Atlantic postal history**, in Lighthouse album. With 10 stampless and 8 stamped covers with a variety of rates, markings and frankings. Some circulars, registered and double weight rates. Most are accompanied by write-up, some with picture of ship used for transport. One is addressed to Paris, one to ADEN (backflap removed), rest to different USA destinations. Owner's retail (for those which are priced) is \$1,520.

Est \$700

- 1321** ☒ **1964/2000 Collection of FDCs** with over 200 covers in four albums. Also a number of other covers and postcards. We note the majority of FDCs have Stuart cachets. A clean collection.

Est \$200

- 1322** ☒ **Prisoner of War WWII postcard collection** of 50 cards from British POW's in Germany back to the U.K. Nice assortment of German Prison Camp handstamps, mixed condition, but most fine or better. All addressed to the Durham Miners Association in reply to parcels received by the POWs.

Est \$250

- 1323** ☒ **Selection of 71 covers** mostly from Queen Victoria era including several stampless, mixed condition but plenty of useful material.

Est \$100

- 1324** ☒ **World War I to 1980s Military and Censor cover collection with 360+ items.** Noted World War I and II censor and military covers, including registered mail, picture postcards, air letters, air mail covers, military postcards, perfin covers, naval covers. Wide variety of censor and military markings. Well worth the estimate.

Est \$200

British Commonwealth

- 1325** ☒ **First Day Covers**, approximately 500 in four full FDC albums, plus loose. We note a number of pre-war KGV, at least three 1948 Silver Wedding high values, Jersey 1944 set of 6, Papua New Guinea 1952 set to 1sh (2). Most are cacheted and unaddressed and many are post-1980. Strength in Channel Islands. Overall condition is fine to very fine or better.

Est \$150

- 1326** ☒ **Australia cover collection from the 1900s on**, 190 covers, includes World War II and Vietnam war military covers, 1930s on First Day covers, First flight covers, Trans-Pacific air mail covers, A.A.T., nice assortment of rate covers to the USA and Great Britain and aerogrammes and other postal stationery.

Est \$150

- 1327** ☒ **Australia 1936-1994 First Day Cover collection** of over 110 covers. Includes mostly cacheted First Days, but also First Flights and postal stationery. 1937 New South Wales Sesquicentenary, two 1946 Mitchell Centenary covers and a 1945 Duke and Duchess of Gloucester cover. Nice lot, but a few with faults.

Est \$100

- 1328** ☒ **Bahamas #132-147 1948 Tercentenary set on two First Day covers**, cacheted with pencil address, on No. 10 envelopes.

Scott \$69

- 1329** ☒ **Hong Kong 1931 Empress of Japan, C.P. Ships registered cover to Canada**, attractive cacheted registered cover mailed in Hong Kong JY.20.1931, to Vancouver. Vancouver AU.11.1931 receiver on back. Small tear to back and some minor stains and creasing mentioned for the record.

Est \$75

- 1330** ☒ **Malaya Cover from Imperial Airways "Cygnus" 1937 plane crash** at Brindisi, Italy. The short S23 flying boat crashed on take-off, overturned and sank. Most of the mail was recovered in a soaked condition. Cover has a boxed oblong "Damaged by sea water" handstamp (Sanford type B, Sanford and Nierinck Cat#371205). Rough opening at top and Great Britain G.P.O. resealing tape on back.

Est \$100

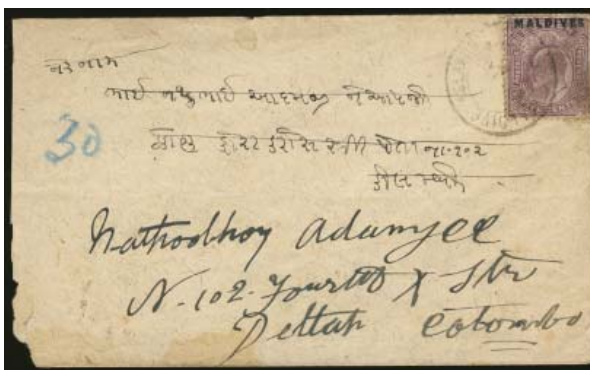

- 1331** ☒ **Maldivian Islands #4 1906 5c overprint on Ceylon stamp** single franking on cover to Colombo, opening damage at lower left. Early covers from the Maldives are very scarce.

Est \$200

- 1332** ☒ **New Zealand 1936-1994 First Day Cover collection**, of 124 covers mostly cacheted First Days, but includes other odds and ends. Note 1936-1940 Health Camp covers as well as the 1936 Chamber of Commerce, 1937 Coronation and 1946 Peace issues. All on cacheted covers. Also 2 Pan-Am First Flight covers.

Est \$100

United States - Cover Lots

- 1333** ☒ **1,200 USA covers, many from Louisiana and Pennsylvania**, approximately 800 Louisiana postmarks (225+ different towns) on covers, fronts and pieces, many town represented by more than one hammer though there is duplication, approximately 300 cover of three correspondences in Pennsylvania, about half are prexies and include some coils and corner cards, and about 150 philatelic covers collected for different postmarks from around the USA.
..... **Est \$100**
- 1334** ☒ **Two cartons of USA postal history, 1870 to modern**, with probably a few thousand covers. About half and half #8 and #10-size with rates, destinations (many to Canada), frankings, registered, special delivery, airmail and more. Some FDC from 1970s and postal stationery. A wide variety of material worth inspection. Fine-very fine.
..... **Est \$400**
- 1335** ☒ **First Day Cover collection**, carton of many different including the 1982 Fifty States Bird & Flower set, some large size FDC of WWII 50th Anniversary panes and such, event covers, including a set honouring Presidents, some postal stationery, mint set of the 1892 Columbian Exposition postal stationery, some early lace-covered postcards and some interesting pre-1880s covers. Overall fine.
..... **Est \$100**
- 1336** ☒ **1,300+ USA covers**, mostly 20th century, approximately 30% legal size, mostly commercial, more than 5% to foreign destinations (mostly Canada).
..... **Est \$100**
- 1337** ☒ **1932-1955 First Day cover collection** from Scott #725 to #1049. Includes cachets by Anderson, Gundel, Grimsland, House of Farnham, Smartcraft and more. A nice collection with almost all in very fine condition.
..... **Scott \$3,507**
- 1338** ☒ **2,000+ USA covers**, mostly 20th century, approximately 30% are regular size, more than half are pre-1950, some to foreign destinations (mostly Canada), mostly commercial.
..... **Est \$100**
- 1339** ☒ **Collection of FDC**, with approximately 350 from the Postal Commemorative Society and from 1969-1981. Written-up on pages in two thick binders. Very fine.
..... **Est \$75**
- 1340** ☒ **1875-1960 Covers and postcards**, small selection of 26 from one family correspondence, some with letters enclosed. Covers provide an interesting mix of postmarks, postal history specially western states. Overall mixed condition.
..... **Est \$50**
- 1341** ☒ **Group of 20 bank Tags with high denomination frankings**, 1959 to 1965 and all franked with a variety of definitive issues, fine-very fine.
..... **Est \$50**

Zeppelin Covers

- 1342** ☒ **Germany Eight Graf Zeppelin and Hindenburg Zeppelin flown covers 1931-1936**. Note 1931 Graf Zeppelin South America and Danzig flight covers plus Hindenburg Olympic flight, North America flight and South America flight flown covers (2 of each). An interesting lot.
..... **Est \$350**

Worldwide

- 1343** ☒ **Collection of Napoleon related topical postcards**, approximately 100 in Lighthouse binder. A very nice collection of mint and used showing battle scenes, portraits, Malmaison, political events, Joséphine and more. Very difficult to assemble and mostly very fine.
..... **Est \$300**
- 1344** ☒ **Several dozen Canada and worldwide covers**, commercial or WWII re-directed. Mostly mid-1930 to the end of WWII.
..... **Est \$100**
- 1345** ☒ **Small selection of postal stationery**, in three envelopes with Japan - 7 used 19th century items, USA mainly used 1890s-1930 and 12 items from Queensland, India, Jamaica, Argentina, Brazil, France, Switzerland and the Netherlands. Fine-very fine.
..... **Est \$50**

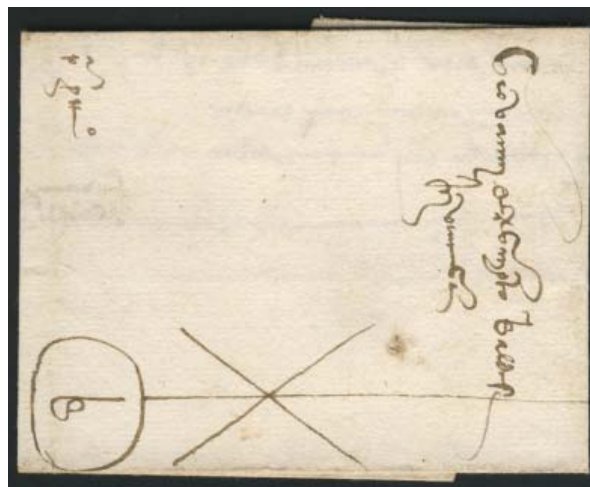

- 1346** ☒ **1459 Fiume to Venice** Entire letter mounted on Exhibit page from the Free City of Fiume to Venice with seal (shows through slightly in front) and full Guild mark. Very fine. A lovely early document which dates back to more than 550 years ago.
..... **Est \$500**
- 1347** ☒ **Austria Collection of Austrian postal history 1786-1915**, with 19 stampless folded letters and 11 stamped letters, used postal stationery, all housed in Lighthouse binder with slipcase. A wide variety of postal markings, rates and frankings. Mostly fine-very fine or better.
..... **Est \$150**
- 1348** ☒ **Belgium Group of three early King Leopold folded letters 1854-1864**, with 10c brown imperforate on 1954 domestic, 10c brown imperforate vertical pair on large part of folded letter and 10c brown perforated on large part folded letter. Mostly fine.
..... **Est \$75**
- 1349** ☒ **Chile Collection of 34 covers from the 1930s and 1940s**, includes 13 pre-war air covers to Canada as well as 12 censored airmail covers to Canada. Also 2 surface covers to Canada and three other covers to assorted destinations. Note also one cover from Peru and three from Argentina. Mixed condition, inspect.
..... **Est \$100**

- 1350** ☐ **China 1940s covers to Canada**, includes 7 Airmails and 3 Registered covers, all to Vancouver and all censored in Canada. Also surface mail cover, not censored. Interesting assortment of rates. One cover has a stamp cut out, others with rough opening. Inspect.
..... **Est \$200**

- 1351** ☐ **France Group of five Cérés and Napoléon folded letters 1858-1872**, a nice group with different frankings, interesting postmarks and rates. Includes an 1861 folded letter with 20c blue Napoléon with Susse perforations. A few small faults, else very fine.
..... **Est \$125**

- 1352** ☐ **France Lot of 18 stampless-era covers 1736-1845**, with a wide variety of rates, postmarks, destinations. Nice quality for age, owner's retail is £285. Very fine.
..... **Est \$100**



x1353

- 1353** ☐ **France Lot of 29 Napoléon and Cérés covers from 1855-1875**, with a wide variety of rates, franking combinations, destinations (Ireland, Italy, England, Belgium) and postmarks. Many with company corner cards. The quality of the markings, stamps and covers in this lot is quite nice and well above average. Very fine. Owner's retail £503.
..... **Est \$300**

- 1354** ☐ **France Lot of 86 different Wine and Spirit related postal history, 1933-1934** mostly all addressed to American Importers Wine and Spirits Corporation in New York and some to Roger Claret at same address. Each cover has a wine or spirit-related corner card, some illustrated. European size and mostly very fine.
..... **Est \$300**

- 1355** ☐ **France, Germany 1864-1951 Group of 11 covers**, includes 8 classic France covers, 1864-1875 and 3 Germany 1933-1951. Germany includes 1936 Olympic games cover, 1933 meter cover to Canton, China via Siberia, returned to sender and a 1951 Frankfurt International Messe card with #B316-B317.
..... **Est \$125**



x1356

- 1356** ☐ **French Indo-China Collection of picture postcards**, with 36 cards. All from the turn of the century, mostly all used and mailed to France with a few different frankings and with different town markings. Quality is superb and these are quite scarce.
..... **Est \$750**

- 1357** ☐ **Germany 1912-1930 Airmail covers**, interesting lot of 6 covers. Includes 2 catapult cover from the Europa and the Bremen, three 1912 Rhein and Main airmail postcards and a 1927 registered postcard flown Dresden to Vienna and then back to Germany. Mixed condition.
..... **Est \$200**

- 1358** ☐ **Germany 1931 Europa Catapult airmail cover booklet pane** Attractive cover from Germany to USA. Sent on the German ship S.S. Europa mailed at Koln SE.22.1931 and franked with booklet pane #C30b which catalogues \$150 as used. Mail flown by Catapult plane as the ship approached the US coast to expedite the mail delivery. Europa SE.27.1931 cachet applied twice.
..... **Est \$250**

- 1359** ☐ **Germany 1930 S.S. Europa Catapult airmail cover to USA** postcard showing a Junkers G.38 aircraft, mailed at Koln AU.07.190 to the USA. Has 2 different catapult flight cachets in red.
..... **Est \$100**

- 1360** ☐ **Germany 1937 Deutsch-American Seapost registered cover from the S.S. Bremen** Germany #B107-B115 stamps all canceled with S.S. Bremen seapost cancels and registered on board. Registered seapost covers are scarce. Some minor creasing at edge, otherwise very fine.
..... **Est \$125**

We are now accepting consignments for our next auction to take place Fall/Winter 2011.

1361 ☒ **Germany Small selection of Germany postal history**, including 5 unused and 1 used winter relief charity postcard (all different and priced at \$100), plus three Zeppelin items including Friedrichshafen Hakehurst with 4rm brown Zeppelin stamp carried on airship LZ127 with appropriate stamp and backstamped New York OC.16.1928 10AM plus two commemorative Graf Zeppelin cards Leipzig Flight FS-130-14 and Bielefeld FS-130-17. Each identified by Frost catalogue no. and priced at \$525. Total retail \$625. Very fine.
..... **Est \$150**

1362 ☒ **West Germany 1961-1971 First Day cover collection** of 250 different covers in 2 cover albums. Note covers with a value up to €26 in Michel.
..... **Michel €737**

Carton Lots - Worldwide

1363 ☒ **First Day covers, commercial and others**, in large carton and small box. Includes 2 albums and several small stuffed boxes. We noted Canada FDCs from late 20th century.
..... **Est \$100**

1364 ☒ **4,000+ worldwide covers** in 4 boxes, mostly commercial, approximately 5% over-size, 25% legal size, 25% European size, mostly mid to late 20th century, predominantly USA and Canada. Buyer to collect from premises.
..... **Est \$150**

1365 ☒ **3,000+ worldwide covers**, housed in three boxes, mostly commercial, approximately 35% legal-size, 30% European size, 5% oversize, mostly mid to late-20th century, with strength in Canada and USA.
..... **Est \$100**

1366 ☒ **1,800 covers and 900 postcards**, housed in 4 boxes. Mostly USA and Canada, predominantly commercial, approximately 30% legal-size, 20% European size. 900+ postcards, half are USA (mostly unused) and about 30% early to mid-20th century greeting cards.
..... **Est \$100**

1367 ☒ **Approximately 1,300 mostly commercial worldwide covers**, post WWII, about 30% are oversize. There is no Germany, USA or Canada amongst the regular-size covers.
..... **Est \$100**

1368 ☒ **Carton of World First Day Covers**, many hundreds in carton. Strength in Malta, People's Republic of China, Austria and Great Britain. Also noted 16 Norway FDCs of B64-B65. Mostly cacheted..
..... **Est \$350**

1369 ☒ **Carton with 500+ Canada, USA and United Nations First Day Covers**, 60 United Nations, 200 USA and balance are Canada (many of the Canada are plain). Mostly post-1970.
..... **Est \$75**

1370 ☒ **World postal stationery lot in small carton**, an interesting lot. Note better French Colonies, Spain including Michel P4 CV €90 and P13x8 CV €22.50 each, Japan including 1949 air letter (x16) that catalogue 7,500¥ or \$75. Also interesting South America, Eastern Europe and more. Nice ebay lot with lots of potential.
..... **Est \$400**

1371 ☒ **Approximately 1,100 worldwide mostly commercial covers**, mostly post-WWII, about 20% are oversize, there is no Germany, USA or Canada amongst the regular size.
..... **Est \$100**

1372 ☒ **Carton filled with hundreds of mostly oversize covers**, including recent incoming covers from worldwide origins, 1990s Canada covers selected for town cancels, Barbados "On Service" covers. A real mish mash.
..... **Est \$75**

1373 ☒ **Lot of over 750 postcards and FDCs**, One shoebox mostly with early 20th century greeting postcards (approximately 50% unused), shoebox with used 1910-1920s Canadian greeting postcards and FDCs, cover album of United Nation FDCs, and other volumes of USA FDCs.
..... **Est \$100**

1374 ☒ **1890s-1990 Large lot of worldwide postal history**, in four well-packed and filled Banker's boxes, each weighing between 14 and 17lbs. A great variety of countries, some of which scarcely seen in commercial covers and in such lots. A great many addressed to Canada and USA, therefore interesting airmail rates and frankings abroad. We noted censored, advertising, destinations, registered. Majority are commercial usage, with a few FDCs as well. Great Britain, France and USA were lotted separately. A very interesting lot which should be viewed to be appreciated. Mostly fine-very fine.
..... **Est \$400**

1375 ☒ **First Day Covers, Maximum Cards and some postcards**, in a carton. From Great Britain, Isle of Man, Australia and Bermuda and more.
..... **Est \$100**

1376 ☒ **2,500 Worldwide covers**, mostly commercial, housed in two large boxes and one smaller box, approximately 15% are legal-size and 10% European-size. Strongest is USA (including illustrated meters) and Canada, and is largely mid to late-20th century.
..... **Est \$100**

1377 ☒ **Two cartons of over 1,700 USA and Canada postal history**, mostly commercial covers and mostly post-1950, about 35% are oversize.
..... **Est \$100**

1378 ☒ **Lot of over 1,700 worldwide covers**, mostly commercial, little USA or Canada, includes 250 Official covers to Canada. Approximately 20% are oversize.
..... **Est \$100**

1379 ☒ **20lbs Carton with worldwide postal history**, mostly with covers, but a few postcards. As received and unchecked by us. Inspect. Overall fine-very fine.
..... **Est \$100**

1380 ☒ **Carton of 500+ Post WWII Official Military covers** Includes a wide range of Canadian Forces base markings, a few Fleet Mail Office. Note several orderly room handstamps. Some duplication. Almost all #10 DNO envelopes. Great potential for further study.
..... **Est \$200**

1381 ☒ **Worldwide in large carton**, of many decades of commercial and personal envelopes, mostly Canada, intact as received from estate.
..... **Est \$100**

1382 ☒ **Small carton of covers 1880s-2000s**, includes better World War II era covers from Hong Kong and Netherlands Indies as well as better Commonwealth registered covers from the 1960s, all to Canada. Also a large amount of modern Canada. Inspect.
..... **Est \$250**

- 1383** ✉ **World cover lot of approximately 1,000 covers**, includes registered covers, commercial airmails, aerogrammes postal stationery, FDCs and more. Inspect.
..... **Est \$125**
- 1384** ✉ **Cover collection in 4 albums**, includes 2 albums of mint Great Britain PHQ cards, collection of USA 1987 American Wildlife FDCs and assorted Commonwealth FDCs and First flights from the 1930s through the 1960s that includes some better Australian FDCs.
..... **Est \$100**
- 1385** ✉ **3,000+ worldwide covers**, in three boxes, mostly commercial, approximately 30% legal size, 20% European size, mostly mid to late 20th century, predominantly USA and Canada.
..... **Est \$100**
- 1386** ✉ **British Commonwealth 1981 Royal Wedding FDC Collection**, in 2 volumes with approximately 137 covers from about 59 different countries. All housed in two Lighthouse cover albums. Owner's catalogue is \$464 and includes a checklist. Very fine.
..... **Est \$50**
- 1387** ✉ **France Carton of France postal history**, with over 480 FDCs from 1950s-1990s including a few first flight, silk and better cachets. Also a few hundred covers and cards, mostly all addressed to either UAS or Canada with better frankings, some registered, airmail, wrappers, corner cards, single frankings. Fine-very fine.
..... **Est \$500**
- 1388** ✉ **Germany 1840s-1980s Lot of 320+ covers** Lot ranges from early stampless to modern and includes WWI and WWII military covers, Third Reich mail, inflationary period covers, 1930s Trans-Atlantic airmail, postal stationery, censored and mourning covers as well as a few first flights and first days. High retail, note covers up to \$50. Mostly very-fine.
..... **Est \$500**
- 1389** ✉ **Germany 90 World War II fieldpost covers** includes postcards, envelopes with contents, etc. Note an "S.S. Polizei Division Berlin -012" cover a well as nine airmail field post covers. Contains a few nice field post items. Mixed condition, but mostly fine or better.
..... **Est \$100**
- 1390** ✉ **Germany 3,000+ covers**, more than 80% commercial, includes many pre-1960, including a quantity of early 20th century postal stationery cards, and early post WWII unchecked for varieties.
..... **Est \$150**











Please note: Due to the volume/weight of some lots (all are noted in descriptions), these lots will be pick-up only.





Literature

- 1391** 📖 **1946 Auction Catalogue of the stamp collection of President Franklin D. Roosevelt**, part one of two parts, by H.R. Harmer Inc. of New York City for USA and Latin America collections.
..... **Est \$25**
- 1392** 📖 **The Canadian encyclopedia by Mel Hurtig and a Historical Atlas of Canada**, good reference for the Canadian postal historian. A few other items included. Buyer to collect from premises.
..... **Est \$25**

- 1393** 📖 **Three cartons of auction catalogues**, including Brigham, Eastern, Lee, Leith, Maresch. Buyer to collect from premises.
..... **Est \$25**
- 1394** 📖 **Literature of British North America Philately**, from the collection of the late Bill McCann. Nine items including "The Nova Scotia Post - It's Offices, Masters & Marks 1700-1867" by J.J. MacDonald and "The Stamps of Vancouver Island and British Columbia" by Gerald E. Wellburn.
..... **Est \$100**
- 1395** 📖 **Literature of modern Canadian Stamps**, from the collection of the late Bill McCann. Six items including four volumes on modern Canadian definitive series by Robin Harris; and issues of the "Corgi Times", the BNAPS Elizabethan II Study Group newsletters, from January 1996 to August 2009.
..... **Est \$50**
- 1396** 📖 **16 different Great Britain stamp and postal history books**. Including better such as Handstruck Postage Stamps of the Empire, Numeral Cancellations of the British Empire, Great Britain the Penny Lilac Part I, England's Postal History and Carrying British Mails overseas and a 4-volume set of Stanley Gibbons Specialized 1st edition, 1970. Very fine.
..... **Est \$50**
- 1397** 📖 **36 different general and specialized philatelic books**. Including The Edward VII Issue of Canada, Mail by Rail, Collecting Postal history, Post Mortem, Guinness book of Stamp Facts & feats, The Post, Allan Steinhart postal Historian and more. Very fine.
..... **Est \$50**
- 1398** 📖 **Philatelic Literature** from an estate including The Stamp Atlas by Rossiter, 1999 Stanley Gibbons 2-volume Commonwealth Catalogue, 2005 Stanley Gibbons simplified Commonwealth Catalogue. Very heavy - no shipping, buyer to collect from premises.
..... **Est \$50**
- 1399** 📖 **U.S.A. Precancel Catalogues** includes Town & Type Catalogue (6th ed., Summer 1998), 1932 Washington Bicentennial Catalogue (3rd ed, June 1989), 1923 Two Cent Black Harding Precancel Catalogue (1983 edition), Bureau Precancels Catalogue (4th ed, Oct 1997); Bureau Precancels Catalogue (3rd ed. August 1990).
..... **Est \$75**
- 1400** 📖 **Canadian Revenue literature**, with six items including The Catalogue of Tobacco Paid Stamps of Canada and Newfoundland by Lee. W Brandon, A Study of the Liquor Bottle Seals of Canada and a run of the Canadian Revenue Newsletter (1985-1999).
..... **Est \$50**
- 1401** 📖 **Literature lot of the 1911 Canadian Admiral issue** from the collection of the late Bill McCann. Includes a hardcover edition of The Admiral Issue of Canada by Marler.
..... **Est \$50**
- 1402** 📖 **Proof Strikes of Canada, 12-volume set**, by J. Paul Hughes, plus three copies of volume 12.
..... **Est \$200**
- 1403** 📖 **Early Canadian Stamps literature**, from the late Bill McCann. Nine items including The Large Queens Stamps of Canada and Their Use 1868-1972 by Duckworth, Canada: The Fifteen Cents of 1868 by Firth, the First Decimal Issue of Canada 1859-1968 by Whitworth and The Edward VII Issue of Canada by Marler.
..... **Est \$150**

- 1404** **Literature of Canadian Railway Postal History**, from the late Bill McCann. Ten items including A Canadian Railway Postal History Anthology by the BNAPS Canadian Railway Post Office Study Group, two copies of the Catalogue of Canadian Railway Cancellations by L.M. Ludlow and Travelling Post Offices Postmarks of Newfoundland and Labrador by BNAPS. **Est \$75**
- 1405** **Worldwide Philatelic Literature**, over 30 items, including the 6th edition of The Airmails of Canada and Newfoundland, and many others. **Est \$75**
- 1406** **Worldwide Philatelic Reference volumes**, with 19 items including "The China Clipper" newsletter of the China Stamp Society 25 issues from 1994-2002, two volumes of Ma's Illustrated Catalogue of the Stamps of China -1999, an English-Chinese Philatelic Dictionary and Identification Key, a catalogue of issues of Belarus, Catalogue of Independent Ukraine 1918-1920 and a number of other interesting titles. **Est \$100**
- 1407** **Carton of various Canada Philatelic Literature**, good start to a library. Includes items on Canada Slogan postmarks, Squared Circle postmarks, Ontario Post Offices, and more. **Est \$75**
- 1408** **Four "must have" BNA definitive reference works**, including The Postage Stamps and Postal history of Newfoundland and The Postage Stamps and Postal History of Canada, both by Winthrop S. Boggs, Stamps of British North America by Fred Jarrett and The Stamps Stamps of New Brunswick and Nova Scotia by Nicholas Argenti. All are Quartermaster reprints in mint condition with dust jackets. **Est \$100**
- 1409** **Carton of Canada Philatelic Literature**, 39 books and pamphlets, several on the Admirals by G. Marler and Hans Reiche, A Study of Liquor Bottle Seals of Canada by E.F. Vilter, Canada 17c 1859 by Senator Calder, The Lost Stamps of Newfoundland by John Ayshford, L. Seale Holmes Canada and BNA catalogue and other out of date catalogues. To be collected from premises. **Est \$75**
- 1410** **Banker's Box of out of date catalogues** 25 different and other philatelic literature including catalogues from Denmark, Iceland, Finland, Malta, Vatican. Buyer to collect from premises. **Est \$25**
- 1411** **BNA Topics 1865-1986**, including 2 hard bound volumes (1965-1976), all in excellent condition. **Est \$50**
- 1412** **Eight Reference works**, including The Reference manual of BNA Fakes, Forgeries and Counterfeits by Kenneth W. Pugh, American Airmail Catalogue, Vol 4, 5th Ed, How to Detect Damaged, Altered and Repaired Stamps by Paul W. Schmid, The Postal History of the Canadian Contingents Anglo-Boer War 1899-1902 by Kenneth Rowe, The First Decimal Issues of Canada 1859-1868 by G. Whitworth, The Encyclopedia of British Empire Postage Stamps, Part II Canada and Part III The Maritime Provinces and The Canada and Newfoundland Stampless Cover Catalogue, 1st Ed. **Est \$100**
- 1413** **Canada definitives Specialized Catalogues**, by D. Robin Harris consisting of 6 volumes beginning with The Karsh, Wilding and Cameo definitives (no Centennial definitive book). Mint condition. **Est \$75**
- 1414** **BNAPS Re-entry Study Group Newsletters**, 1981-1998 (#1-75) complete. A valuable resource for the disconcerting collector. **Est \$25**
- 1415** **The Essays and Proofs of British North America** by Minuse and Pratt (1970) with 198 pages, nearly mint condition. **Est \$75**
- 1416** **Handbook of the Pre-Stamp Postmarks of Austria** by Edwin Mueller (1960). A necessary resource for the study of correspondence in the pre-stamp era, mint condition. Autographed by H. Bloch. **Est \$100**
- 1417** **Ukraine handbook**, by I. Teil (1926) in German. Hard cover with 201 pages provides description of the stamps in use in the Ukraine to that date, very good condition. **Est \$50**
- 1418** **Ungarische Postasstempelungen** by I. Teil (1943). Identification of postmarks used in Hungary in the pre-stamp era. Hard cover with 323 pages plus a fold out map of Hungary, in German, very fine. **Est \$50**
- 1419** **Priced Catalogue of Airmail Stamps and Airposts of the World** by D. Field (1934), 2nd Edition, hard cover, 388 pages, a classical reference, repaired spine. 1st edition was sold at Firby Auction for \$150. **Est \$50**
- 1420** **J.N. Sissons Ltd. Auction Catalogues** for the F. Jarrett BNA Collection in 8 volumes (#166-187), mint condition and originally sold by Firby Auctions for \$225, no prices realized. **Est \$50**
- 1421** **Two German language books**, Handbuch der bayerischen Poststempel by Karl Winkler (1951) in excellent condition, hard cover and Brevier Klassischer Marken-Altdeutschland und Deutsches Reich by Miller-Mark (1958), this volume with moisture damage. **Est \$50**
- 1422** **Catalogue of the imperforate Classic Postage Stamps of Europe** by Edwin Mueller (1958), hard cover, 151 pages. An excellent resource for a very specialized area. In mint condition. **Est \$25**
- 1423** **Monographs #1-10 by Ed Richardson** in 1968. they includes such subjects as Airmail Sidelines of Canada and Newfoundland, BNA Revenues & Specialist notes on booklets and panes of BNA. These are quite scarce. **Est \$50**
- 1424** **Seven classic auction catalogues**, Shanahans 1959 Burrus Great Britain and Netherlands (Firby \$100); R. Lowe 1963 Canada and BNA; R. Lowe 1958 Wm. Hinde Canada; Harmer Rooke 1944 B.N.A.; Harmer 1946 B.N.A.; H.R Harmer 1967 Newfoundland Kirsh & Wilkinson; D. Kelleher 1955 Canada Leland Powers. Generally very fine, no prices realized. **Est \$100**
- 1425** **Two definitive Canada reference works**, by George C. Marler. The Admiral Issue of Canada (1982), hard cover, 567 pages and The Edward VII Issue of Canada (1975), hard cover, 211 pages with dust cover. Both in excellent condition. **Est \$75**

- 1426**  **The Postage Stamps of New Brunswick and Nova Scotia**, by Nicholas Argenti (1976 reprint), hard cover, 233 pages. An excellent reference for these BNA Colonies. Mint condition.
..... **Est \$50**
- 1427**  **The Colonel E.H.R. Green Collection Port XVII**, Harmer, Rooke Auction catalogues (November 13-18, 1944), USA, Canada, British Commonwealth and Germany, with prices realized written in for Canada and BNA. Condition is excellent.
..... **Est \$50**
- 1428**  **The Colonel E.H.R. Green Collection , Part VI**, Harmer, Rooke Auction catalogue (November 17-21, 1942) USA and Foreign (Canada plus British Commonwealth and others). No Prices realized. Excellent condition with a few notations.
..... **Est \$50**
- 1429**  **The Colonel E.H.R. Green Collection, Part XXVI**, Harmer, Rooke Auction catalogue (March 25-29, 1946) USA and Foreign (Canada plus British Commonwealth, France and Spain). Excellent condition.
..... **Est \$50**
- 1430**  **The Colonel E.H.R. Green Collection, Part XI (Section 2)** Harmer, Rooke Auction catalogue (March 13-17, 1944) Belgium, France, NSW and Pacific, no prices realized. Excellent condition.
..... **Est \$50**
- 1431**  **The De La Rue history of British and Foreign Postage Stamps (1855-1901)** by John Easton (1958), hard cover, 846 pages, provides a history of the stamps designed and printed by the De La Rue Company during this period. A similar edition was sold by Christies in December 1991 for £176 (approximately \$400). Condition is nearly mint.
..... **Est \$150**
- 1432**  **Alt-Deutschland unter Der Lupe**, by Müller-Mark (1955) in 3 volumes (German): Volume 1 Baden-Lübeck, Volume 2 Mecklenburg-Preuben, and Volume 3 Sachfen-Württemberg. These books are in excellent condition.
..... **Est \$100**
- 1433**  **Distinguishing Characteristics of Classic Stamps**, by Herman Schloss - 2 volumes: Old German States (1948), hard cover, 108 pages and Europe-19th Century (1951), hard cover, 200 pages. These are the most useful single references for classical European stamps. These two hardbound books are autographed by the author. Almost mint condition.
..... **Est \$150**
- 1434**  **Classic Mauritius and three important Great Britain reference works**, consisting of Classic Mauritius by Hiroyuki Kanai (1981), hard cover, with slipcase, mint condition. British Commonwealth revenues, by J. Barefoot and A. Hall and Stanley Gibbons 3-volume Great Britain Specialized Catalogue (Vol1, 4th Ed, Vol. 2 and 3, 3rd Ed.). The latter two are in excellent condition.
..... **Est \$100**
- 1435**  **Perkins Bacon Records** by Percy de Worms in 2 volumes, hard cover, 867 pages. The author was meticulous in providing an accurate account of this printer's records. These volumes are in near mint condition.
..... **Est \$200**
- 1436**  **Canadian Philatelist 1958-1994**, with 4 hard cover bound volumes (1958-1976). Excellent condition. Buyer to collect from premises.
..... **Est \$50**

- 1437**  **Balance of consignment**, three books including Marler's Admiral Issue of Canada. Also three miscut or misperforated European stamps, very fine.
..... **Est \$25**
- 1438**  **Four boxes of magazines** with topical Time 1959-1994, Scott Monthly 1950-1992 and a few Scott chronicles. Very heavy - buyer to remove from premises.
..... **Est \$25**
- 1439**  **#1 The following two lots are from the collection of the late Bill McCann. Literature of Canadian Military Postal History**, Six items including "The Canadian Military Posts, Volume 3" by Bailey & Toop. Also includes 6 items of Canadian military history, useful to the Canadian Military postal historian.
..... **Est \$100**
- 1440**  **#2 Small lot of worldwide philatelic literature**, 12 items of general philatelic information. Includes "Printing postage Stamps by Line Engraving" by James Baxter; "Forgeries 1914 Price List of Philatelic Forgeries" a reprinted edition; and three volumes of "The Stamp Specialist".
..... **Est \$75**

POSTAL ARTIFACTS and EPHEMERA

- 1441** **Pitney Bowes MODEL 5046 digital metric scale**, ideal for processing mailing.
..... **Est \$50**

2001-2005 Canada Post frameable signed Hockey Prints. The following 10 lots are signed and framed (no glass). Very fine.

- 1442** **2001 #7a Jean Beliveau 190/1000**
..... **Unitrade C\$135**
- 1443** **2001 #7b Bobby Hull 190/1000.**
..... **Unitrade C\$135**
- 1444** **2002 #11d Phil Esposito 957/1007.**
..... **Unitrade C\$135**
- 1445** **2004 #18a Larry Robinson 276/500.**
..... **Unitrade C\$135**
- 1446** **2004 #18b Ted Lindsay 342/500.**
..... **Unitrade C\$135**
- 1447** **2004 #18c Brad Park 7/500.**
..... **Unitrade C\$135**
- 1448** **2004 #18d Marcel Dionne 410/500.**
..... **Unitrade C\$135**
- 1449** **2004 #18e Johnny Bower 417/500.**
..... **Unitrade C\$135**
- 1450** **2004 #18f Milt Schmidt 446/500.**
..... **Unitrade C\$135**
- 1451** **2005 #20a Henri Richard 188/300.**
..... **Unitrade C\$135**

SESSION FIVE

COLLECTIONS, LARGE LOTS, REMAINDERS

THURSDAY JUNE 23, 2011 1:00p.m.

Lots #1500-2165

Index

| | Lots |
|--|-----------|
| Canada Collections | 1500-1587 |
| B.N.A. & Newfoundland collections | 1588-1597 |
| Canada Postage Lots and Annual Collections | 1598-1638 |
| Canada Accumulations, remainders, etc | 1639-1702 |
| Great Britain Collections | 1703-1735 |
| British Commonwealth Collections | 1736-1855 |
| British Commonwealth Accumulations, remainders, etc | 1856-1891 |
| U.S.A. Collections | |
| - including Precancels | 1892-1929 |
| Worldwide Collections | 1930-2033 |
| Worldwide Accumulations, remainders, etc | 2034-2141 |
| Postcard Collections | 2142-2161 |
| Supplies, etc. | 2162-2165 |

SPARKS
★ AUCTIONS

Remainders, Lots & Collections

Canada Collections

1500 ☉ **#127/270 1920-1947 Collection of used, including varieties**, mostly chosen for centering or cancellations. Total of 191 including a few blocks. We note better such as complete 1923, 1928 and 1929 pictorials, #197 in lovely block of 6, 198 in block of four, used gutter block of 267 with dated town cancels. A nice collection, mostly very fine and counted as such.
..... **Unitrade C\$1,643**

1501 ** **1978-2004 Collection in two hingeless Lighthouse albums**, mostly complete, including booklets, souvenir sheets, and missing only a few varieties. Huge catalogue and face value. Very fine.
..... **Est \$750**

1502 ** **The Story of Canada in 4-volumes**, illustrates the history of Canada in both stamps and covers. A great way to learn Canadian history. Contains over 80 different stamps and covers.
..... **Est \$60**

1503 ** **1953-1976 QEII booklet collection** from 1952 through the Caricature definitive of 1973-1976. Consists of hundreds of booklets featuring varieties. A few are used, generally very fine.
..... **Est \$200**

1504 */** **Canada collection, mostly pre-1952 blocks and plate blocks**, mostly mint never hinged, but some hinged. We note 1898 Map vertical pair with imprint margin, 141-145 NH blocks of 4, 1970 Christmas center blocks. Overall fine or better.
..... **Scott \$2,478**

1505 */** **1890s-1960s Mint collectors stock** on manila pages. We note coil pairs, strips, blocks of four or great and many single stamps, duplication as expected. Overall fine.
..... **Scott \$12,600**

1506 ☉ **1c Small Queen collection** of approximately 180 stamps and 25 postcards; most with Ottawa squared circle postmarks housed in two stockbooks. Overall fine.
..... **Est \$200**

1507 ☉ **3c Small Queen collection** in a stockbook with many hundreds of stamps. Includes stamps from the earliest 1870 printings to late Ottawa printing, nearly half the collection is Montreal printings. Most stamps identified by paper type and shade. Overall condition is average with some better to be found.
..... **Est \$300**

1508 ☉ **Small Queen collection**, many hundreds in a large stockbook. We note a good variety of early printings. Overall very good to better.
..... **Est \$500**

1509 ☉ **3c Small Queen collection** of about 950 stamps. Neatly organized and annotated. We note RPOs, fancy cancels, some pairs and strips. Overall very good to better.
..... **Est \$500**

1510 ☉ **Collection of used in Jarrett album**, ranging from Small Queens to mid-1980s, plus duplicates.
..... **Est \$50**

1511 ☉ **1859-1995 used collection** in three Lindner Canada albums. We note many with nice cds postmarks, stockpages of a few hundred precancels. CV of \$2,617 for pre-1952 stamps, including back of the book. Overall fine or better.
..... **Scott \$2,617**

1512 ☉ **1859-1950 Canada used collection** in Jarrett album, almost complete including back of book. Canada Bill, Law and Revenue stamps not counted. Generally very good-fine.
..... **Scott \$3,422**

1513 */**/☉ **1859-1979 Collection in Davo album** with many stamps, some interesting postmarks. Many post-1967 stamps are mint. Overall average with better to be found.
..... **Est \$250**

1514 */**/☉ **1868-1963 Collection** in stockbook. Mostly mint with some used. We note several Leaf and Numeral issues (mint ranging from NH (1c Leaf), unused no gum (10c Leaf), #96-103 (mint * but #98 NH, 101, 103 unused no gum), 141-145 (NH), #158 Bluenose (NH), as well as back of book issues. Some faults noted, overall condition is fine-very fine.
..... **Scott \$8,988**



x1515

1515 */**/☉ **Collection of British North America** with PEI (11 stamps #4/16 all mint includes #7 (*), New Brunswick (2), Nova Scotia (6 stamps) with #1 (used, cut into), 8/12 mint) and Newfoundland (150 stamps) including #15A (mint with full margins), 21 (used, faulty) and complete 1897 sets (mint * and used), some mixed condition but generally fine.
..... **Scott \$2,490**

1516 */**/☉ **1859-1960s Canada and BNA collections in three volumes** mint and used, containing at least two collections plus duplicates in envelopes. We note three Nova Scotia heraldics, complete Leafs and Numerals, mint Edwards, complete Tercentenary (*), Ramezay and Champlain mint blocks, some better shades and more. Scott catalogue is more than \$11,000. Mostly fine with some faults in higher values.
..... **Est \$500**

1517 */☉ **Collection of Canada in two Dominion of Canada albums**, with pages to 2001. Starts with #4 (3 margins plus plate inscription), some Small Queens, Jubilees (including used \$1), Cents and Numerals, Tercentenary used to 10c, fairly complete to 1950s and then becomes sparse to end. Note mint hinged better Officials 09-010, 024-025, mint #158-159. Mostly fine-very fine. Inspect.
..... **Est \$400**

1518 ☐/** **The Story of Canada Collection** on 82 folios in 4-volumes with dust covers from the Excelsior Collectors Guild Ltd. Each folio consists of FDC, stamp, work of art on 24k gold depicting historic buildings and write-up of stamps, covers and buildings in Canadian history. Owner's original cost \$1,024.
..... **Est \$200**

1519 ☉ **#4/19 Collection of 19 early used Canada** Includes #4, 4a, 8, 14 (two shades), 14b, 15 (5; one with imprint at right), 17, 17b, 18 (2), 18a, 19, 20, 20a. A few faults, some interesting shades and a few dated cancels, faulty to fine.
..... **Scott \$3,097**



x1520

- 1520** */**/⊙ **#4/1069 1852-1985 Extensive collection** in 3 hingeless Lighthouse albums. We noted #4 with four full margins, 45a (*), 46 (used), 50 (NH, small faults), 58 (NH, gum adhesions), 100-103 (*), 156-159 (NH), 176 (*), 177 (*, gum toned), 245 (NH), 262 (NH), 251b (NH), C2 (NH). Frequently both mint and used examples are present. CV to 1950 is \$17,448. Condition is generally fine or better.

.....**Scott \$17,448**

- 1521** ⊙ **#4/273 Old-time collection in two volumes** plus duplicates. Strength is pre-1930. Includes #17-20, Large Queens (12) and Small Queens (over 175, some with fancy cancels), Jubilees (36 including #55 and 60), Quebec Tercentenary set, numerous Admirals and more. Generally fine or better.

.....**Scott \$9,010**

- 1522** */**/⊙ **#4/491 Extensive mint and used collection** in binder. This collectors aim was to collect mint and used and is reasonably complete, which is what is included roughly between #35 and 302. Early issues are used, including a pair of #4, 21-29, Small Queens mint and used to 20c including shades. The following issues are mint: Jubilees to 50c, Leafs to 10c, Numerals to 20c, Edwards to 50c, Tercentenary to 20c, Admirals to \$1, Scroll mint and used, Arch mint and used, Medallion mint and used. Back of book includes #F1-F3 mint, some booklet panes and more. A very nice collection. Catalogue is for #4 to 302 only, including F1-F3. Mostly nice quality throughout, fine-very fine.

.....**Scott \$20,382**

- 1523** */⊙ **#14/1329 1859-1991 Multi-generational collection**, with provinces and back of book in springback album. Mainly used but we note some higher denominations in QEII era are mint. Condition is mixed with duplicates.

.....**Est \$200**

- 1524** */**/⊙ **#14/288 Old time collection of mostly used early**, on 7 stockpages plus several on page. Note #14, 17, 18, 19, page of Small Queens to 50c with shades, a page full of used \$1 values including Destroyer (27), Edith Cavell (2), a few pages of used Admirals, some plate blocks. Well worth the estimate. Fine.

.....**Est \$100**



x1525

- 1525** */**/⊙ **#4/465B 1852-1967 Collection of mint and used in small album**, with parallel mint and used. We note several better complete sets such as Cents (used), Large Queens (used), Small Queens (used), Numeral and Leaf (mint * and used), Edwards (used), Admirals (used and mint *), Scroll (used and Mint *) with a NH #159, Arch (used and mint *) and so on. Nice back of book. Catalogue value is for up to #273 only. Quality is nice throughout, fine-very fine.

.....**Scott \$13,632**



x1526

- 1526** ⊙ **#4/906 1851-1981 Used collection** in Parliament album. Strong representation in Victoria issues with collection virtually complete except for high value Jubilees, King Edward and Quebec tercentenary. We note multiples of some issues showing shades varieties, especially in Large and Small Queens. Catalogue value to 1947. Generally fine.

.....**Scott \$9,248**

- 1527** */**/⊙ **#14/319 Attractive collection** of mostly mint hinged with used before 1897 mounted in springback album. Fairly comprehensive after 1900. Catalogued as mint hinged. We note several with faults. Generally fine-very fine.

.....**Scott \$15,512**

1528 */**/⊙ **#14/371 Old-time collection** with mint (both never hinged and hinged) plus used stamps. We noted #43 mint pair, 50-56 *, 96-101 (*), 174-177 (*), 293 pane of 100 (NH), E9 block of 6 (*), also some Newfoundland. CV for mint stamps only.

..... **Scott \$6,726**

1529 */**/⊙ **#14/049 1859-1970 Mint and used collection**, in binder on pages, contains several stamps still in '102' cards as purchased by collector. Sparse through Victoria and into KGV, mix of used, mint hinged and never hinged. Includes #60 (*), #95 (very fine *, thinned corner), fairly complete 1935-1970 for regular issues, also includes back of book. Also noted the following NH #203, 302 LL plate blocks, C2 (2). Stamps after 1950 appear to be mint never hinged. Fine-very fine.

..... **Est \$800**

1530 ⊙ **#15 1859 5c vermilion Beaver collection**, detailed study with approximately 250 stamps, over 180 being identified for shades, perfs, varieties, postmarks (including some smaller towns), and some plate positions. Overall condition is mixed with some better.

..... **Scott \$9,375**



x1531

1531 */** **#15/184 1859-1930 Old-time group** of mint in a small stockbook, includes 1859 5c (hinge thin), 7 Small Queens, 13 Jubilees to \$1, 24 late Victoria and Edward to 50c, 2 full almost 3 sets of 1908 Quebecs (25 stamps), 63 Admirals with fine NH block of 50c and pair of #123 and 133, and 43 later issues including #158, 159, 176 (2), 177. A few are unused no gum (these do not appear in scans), a few are NH and fresh, others are NH but fingerprints, almost all are fine or better.

..... **Scott \$18,243**

1532 ⊙ **#17 1859 17c blue Cartier plate study**, of over 50 different plate positions, mixed condition.

..... **Est \$1,500**

1533 */**/⊙ **#17/937 Collection in hingeless Lighthouse album**, with mint and used throughout. Better such as #17 (used with 4-ring #18, Paris RF4), Maps, 149-157 NH, 173-175 NH, C1-C4, 195-201 NH, 217-226 NH, E1-E2, E3-E11 NH, 687-688 in NH panes of 8. Nice overall quality, a few small faults in early. Fine-very fine.

..... **Est \$500**

1534 ⊙ **#18 1859 12½c Queen Victoria plate study**, of over 50 plate positions. We note position 94 with the major re-entry. Some interesting cancels. Overall condition is average.

..... **Est \$1,000**



x1535

1535 ⊙ **#21/30f 1868 ½c-15c Selection of Large Queens**, with 13 stamps, including ½c (2, both perfs, perf 11½ is unused), 1c (both colours), 2c, 3c, 5c, 6c (dark brown), 6c (light brown), 12½c (on thin paper) and 5 distinct shades of the 15c (29, 29b, 30, 30b and 30f). Mostly fine-very fine.

..... **Scott \$1,470**

1536 */⊙ **#21/262 1868-1943 Collection** including back of book issues and revenues. We noted #21, 70, 96-98, 99-103 (used), 119 among others. Generally fine condition. Owner's older catalogue value of selected items \$3,354.

..... **Scott \$3,354**

1537 ⊙ **#21/306 1868-1950 Canada used collection** in spring-back album, includes back of book issues of the period. Stamps are fine-very fine with many nice postmarks, includes varieties, especially shades ie. 10c Small Queen (6), 7c Admiral (4). Used except for 1868 1c brown red with original gum but short perfs at top.

..... **Scott \$4,172**

1538 ⊙ **#22b/27c 1868 1c-6c Selection of Large Queens on thin paper**, with 1c, 2c, 3c and 6c. Short perf on 2c and rounded upper right corner on 6c, else fine-very fine.

..... **Scott \$400**

1539 ⊙ **#25/1110 1868-1986 Used collection in Scott Specialty Album**, mostly complete to mid-1920s on and includes good back of the book. Some better values are faulty. Inspect. Owner's Unitrade CV as fine is \$761.

..... **Unitrade C\$761**

1540 ⊙ **#34 1882 ½c Small Queen collection** with 37 stamps attractively mounted on 3 albums pages to illustrate Montreal and Ottawa printings, various shades, difference in sizes, guidelines and offset. Fine or better.

..... **Scott \$370**

More Small Queens can be found in Postal History Lots 1209-1216, Lots 1228-2166 and Lots 1677-1679.



x1541

- 1541** */**/⊙ **#34-47 Lifetime collection of better Small Queens ½c to 50c**, with ½c: 15 stamps including imprint strip of 6 (reinforced); 1c: 38 stamps including 2 mint, orange red and deep orange shades, better cancels including strip of 3 with Woodville squared circle, jumbo; 2c: 21 stamps including mint block with 2 stamps never hinged, blue green shades, jumbos; 3c: 175 stamps including many better shades, cancels, fully dated, 3 unused; 5c: 24 stamps with two strips of 3, coloured cancels; 6c: 16 stamps including strip of 5 of #39, several jumbo copies of #43; 8c: 20 stamps with shades, fully dated; 10c Montreal: 22 stamps with strip of 4, two #40e (perf 11½), crown cancel; 10c Ottawa: 23 stamps with strip of 5, dated cancels, jumbos, pair on piece with Spadina Ave squared circle to England; 20c: 13 stamps including block of 4, dated strip of 3, House of Commons cancel; 50c: 10 stamps including used block, dated strip of 4, house of Commons cancel. Quality is overall quite nice, fine-very fine or better.
.....**Est \$1,000**

- 1542** ⊙ **#34/44, F1 Collection of Small Queens**, in a stockbook with over 1,000 stamps. Provides an opportunity to find shades, papers and cancels. There are nine #40. Generally nice stamps, average to fine. Owner's cost was \$1,250.
.....**Est \$300**

- 1543** */**/⊙ **#34/648 1870-1967 Collection**, mint and used in springback album. Clean collection, generally fine-very fine. Catalogued to 1946, including back of book. Also includes 2 binders, one of Canada, the other Great Britain used duplicates.
.....**Scott \$1,810**

- 1544** */⊙ **#34/936 Small Canada collection with many better**, mostly mint with some used. Includes better such as mint Jubilees to 50c, #40 (4 used), several mint blocks of 4 including #145, 148, 153, 155, 156, and 157, mint British Columbia #7, Prisoner of War mail label (hinged) and some postage in early Elizabethan blocks.
.....**Scott \$5,831**

- 1545** ** **#34ii, 148, C3/010 1882-1950 Group of 7 mint never hinged stamps**, includes #34ii, 148, C3, C4 (F-VF), E4 (F-VF), MR1 (F-VF) and O10. All are mint never hinged, very fine unless noted.
.....**Unitrade C\$676**



x1546

- 1546** ⊙ **#35-47, F1-F3 Strong Used Small Queen collection**. Starts with a collection of each value which includes most (no early 3c shades) of the major shade and perf varieties. Many have s.o.n. fully dated cancels. Includes #34, 34c, 35 (4), 35a, 35d, 36 (4), 36d, 36e, 37e, 38 (2), 38a, 39 (4), 39b, 40 (3), 40b (2), 41 (8), 41a, 42 (2), 43 (2), 43a, 44, 44a (3), 44c, 45 (4), 46, 47, F1 (2), F1a (2), F1b, F2 (2), F2a, F3 (faulty and not counted). Catalogue so far is \$1,579. Also included is a collection of cancels and shades on the 1c to 3c values on 9 quadrille pages, many dated, etc. Includes 1c (58), 2c (18) and 3c (240) with many #37. Catalogue for these (counted as cheapest shade is \$283). Also noted a few on piece with 5c (7) and a page with nice s.o.n. "R" cancels on 1c to 50c values (CV \$269). Mostly fine-very fine throughout.
.....**Scott \$2,131**

- 1547** ⊙ **#35/41 Collection of 1c and 3c Small Queens**, with shades, paper varieties (sorted), perfs and various cancels (cfs, squared circles). Includes 800 stamps plus 11 covers (6 with registration stamps) all housed in stockbook. We noted several #41 jumbo margins. Generally fine or better.
.....**Est \$250**

- 1548** ⊙ **#35/43 Specialized collection of Small Queens (1c to 10c)**, carefully assembled with an attractive presentations and notes on shades, paper and perf differences. With 195 stamps and 9 covers (6 of which are registered).
.....**Est \$400**

- 1549** ⊙ **#35/47 Small collection of 17 mostly different Small Queen precancels**, including better such as Toronto 2-47, 2-47i (both in horizontal pairs), Montreal 1-47, 1c Small Queens style "K", L35D, L35, R36, R41 and R45. Mostly fine-very fine.
.....**Precancel Cat C\$523**

- 1550** ⊙ **#35/1126 1870-2001 Used collection** in two Harris albums. Duplication throughout, overall condition is mixed with fine or better.
.....**Est \$75**

- 1551** ⊙ **#35/196 Old-time used collection** on pages. With 6 pages of Revenues (CV for 1st, 2nd Bill plus weights and measures = \$338, included #FWM1, FWM10) and over 65 pages of Canada including 10 pages of Small Queens (noted nice cancels including fancy and squared circles), 6 pages of Queen Victoria and rest is up to #196. Fine-very fine. Also included book "Some Canadian Postage Stamps", 1st Ed, 1964.
.....**Est \$100**

- 1552** */** #35/443 **Mint collection in Minkus album**, hinged and never hinged with several better such as #35 (NH), 39 (no gum), F1a (*), J3 (NH), several complete sets such as Arch, Scroll, 1938 Pictorials. Complete 1927 to 1965 with complete back of book. Nice quality throughout and mostly fine-very fine.
..... **Scott \$6,571**

- 1553** */⊙ #41/503 **1888-1969 Collection** of used stamps (we noted a few mint ie. #123, 124). Generally average condition, with duplicates Owner's older catalogue value to 1930 is \$1,492.
..... **Scott \$1,492**



x1554

- 1554** ⊙ #50/230 **1897-1935 Collection of used blocks and singles** a very nice collection, formed by a collector who wanted it all: printing and shade varieties, better cancels, singles, blocks, coil pairs and strips and more. The collection was catalogued using Scott, which does not include shade and paper varieties, of which there are a large number, including better such as #159 (both shades), Admirals show several shades, papers just as examples, Jubilee issue complete to \$2 but \$1 and \$2 are faulty and not counted. Superb cancels and blocks of four are seen throughout. The quality is above average. Mostly fine-very fine.
..... **Scott \$5,297**

- 1555** */** #51/90 **1897-1903 Lot consists of 7 blocks of Queen Victoria and King Edward (34 stamps)**, including #51, 52 (2), 54, 85, 86 and 90, all with deep fresh colour. All are blocks of four except #90 which is a block of 10. #51 has 2 stamps with stains, 2 of #52 are hinged, while #54 are unused. The balance are fresh and never hinged, fine.
..... **Scott \$2,250**

- 1556** */** #51/E02 **Group of 54 mint stamps**. We note #55, 57, 58, 59, 69, 91, 99, 100, 111, 137 pair and several other nice looking stamps. All appear to be mint never hinged, though a number have been expertly regummed and virtually all have a degree of curling which might be due to poor storage or even more expertly regummed stamps. Overall fine-very fine.
..... **Est \$200**

- 1557** */** #66/1250a **1897-1989 Collection** housed in two Lighthouse hingeless albums. Most stamps pre-1953 are mint hinged, thereafter mint never hinged. Catalogue value is \$3,763 to 1953 and back of the book, post-1953 face value of \$201. Overall fine-very fine.
..... **Scott \$3,763**

- 1558** */** #66/010 **1897-1951 Collection**, on album pages. We note 5c-7c, 10c Leaf, Map stamps, 20c Edward. Overall fine or better, with a number being extremely fine.
..... **Scott \$2,968**

- 1559** ⊙ #77b/219a **Collector's used booklet pane remainders 1898-1935**, with #77b (full pane with faults, no tab, ex. Cook), 104a, 105b, 106a (2), 107c, 153a, 165b and 219a. Mostly with out of period, but neat cds cancels and very fine. High catalogue value.
..... **Est \$200**

- 1560** ⊙ #80/1204 **1898-1988 Collection on album leaves** Includes some lovely used stamps with #80, 82, 84, 95 and 99 but very much a work in progress with scattered VF cds amid many dozens of ordinary used. No definitives from the KGV era until 1935, mostly fine.
..... **Est \$200**

- 1561** ⊙ #84 **1900 20c olive green Numeral**, 25 used stamps, generally very good or fine.
..... **Scott \$2,500**

- 1562** */** #85/1228 **1898-1988 Mint Canada collection**, sparse before 1952, almost complete thereafter. Generally fine-very fine. Scott CV pre-1952 is \$1,525.
..... **Est \$400**

- 1563** ** #90a/1175a **Interesting selection of mint varieties**, includes #90a vertical pair, #137 horizontal pair, #648 plate block with printing flaw, #925 in block of 25 with large spot of missing colour on one stamp, #1174a and #1175a in plate block, #CE4 in matched set of four plate blocks and more. Inspect, very fine quality.
..... **Est \$200**



x1564

- 1564** ⊙ #104/140 **1921-1926 Used Admiral issue collection** of approximately 150 stamps. Starts with 60 singles of the basic set most representing different shades or printings, coils (#123 pair and single, 124 single, the balance usually a pair or more) and imperforates (pair or single), all selected for quality and often cds cancels. We note #131iv experimental coil used on piece dated 1925. Includes a few reference items. Generally very fine. Basic Scott of \$1,273 understates retail potential.
..... **Est \$500**

- 1565** ⊙ #135/310 **1917-1951 Used collection with multiples**, complete for 1927-1951 including different Dies and other varieties, mostly with selected cds postmarks also used blocks (including #158, 216, 227 (2), 249-262) and especially coil pairs and strips. We note a corner marginal single #135a dated SP.23.1917 (as is). Generally selected and very fine.
..... **Est \$300**

- 1566** */**/⊙ #211-216 **1935 KGV Silver Jubilee** Collection of mint never hinged large blocks including #211 (block of 50 and block of 48 showing 'weeping princess'), #212 (block of 15), 213 (block of 25), 214 (block of 50), 215-216 (block of 25) plus several other blocks and several pages of used duplicates (not counted in CV).
..... **Scott \$2,052**

- 1567** **⊙ #231b/586a Collector's used booklet pane remainders 1937-1973**, with over 100 panes, including some duplication but with many varieties, nice cancellations, etc. Mostly very fine.
..... **Est \$150**
- 1568** ***/**/⊙ #246/1107b 1939-1986 Collection** with mint and used in stockbook. Reasonably complete, includes souvenir sheets, miniature sheets and some booklets. Both mint hinged and never hinged before 1970, a few used and MNH starting in 1985.
..... **Est \$75**
- 1569** ***/⊙ #263/444 1942-1965 Collection** of mint and used back of book issues. We noted #272, 273, O10, O11, O25, O27 among others. Generally fine-very fine.
..... **Est \$150**
- 1570** **** #294/1107 Collection of Canada varieties, inscription blocks**, official overprints and other items. We noted plate blocks and singles for #321, 411, 492 and many others. Owner's CV \$2,150.
..... **Est C\$250**
- 1571** ***/** #321/496i 1953-1969 Group of plate blocks**, many in matched sets. Includes #321 M/S, 334ii/iii in LL block, 435piv M/S (NH), 492 M/S NH, 492i LL block NH, 494i NH. Many are mint never hinged, hinged appear to be all in selvedge only, mostly very fine.
..... **Unitrade C\$1,385**
- 1572** ***/** #334ii/1442iii Group of 15 mint varieties**, all mint never hinged except for #479ii. Includes #334ii, 399ii, 595vi, 918c, 1370a, overall very fine.
..... **Unitrade C\$925**
- 1573** **⊙ #401/2004 1963-2004 Collection of used in three Lighthouse albums**, a clean collection, very near complete in period, with clean cancels. We noted several additional blocks of four. A few stamps are unused, else very fine throughout. Includes a Lighthouse album full of mounted FDC (1991-2003).
..... **Est \$250**
- 1574** ***/** #455xx/544pii Group of Centennial varieties** includes blocks, booklet panes and singles, we note #460giii single, 461ii corner block, 462piv matched set, 465i corner block, 465Bi plate block. Virtually all mint never hinged, fine-very fine. Owner's Unitrade CV \$3,062.
..... **Unitrade C\$3,062**
- 1575** **** #567ai/1116c 1973-1986 Group of 48 plate blocks**, many in matched sets including #688 and 977, also booklet pane #1116c. All mint never hinged, except #727v LL plate block used (toned). Overall fine-very fine. Owner's Unitrade CV \$1,697.
..... **Unitrade C\$1,697**
- 1576** **** #586-601 Collection of matched sets of plate blocks** of the 1973-1976 Caricature and 1972-1977 Landscape Definitives in two albums. Includes all plate numbers plus tagging and other varieties, very fine, never hinged. Face value \$283.
..... **Est \$100**
- 1577** ****/⊙ #917/1735 1982-1998 Mint and used collection**, with mostly 34c to 45c issues, mint never hinged and used for each #917/1451, with odds and ends such as souvenir sheets, miniature sheets, booklets, #572ii used and 23 Revenue stamps on documents and cheques.
..... **Est \$200**
- 1578** **** #1155/1194 1988 Group of stamps, plate blocks and booklet panes**, including many from the mammal series. We note #1174a LR plate block, 1175a, 1189c. Appear to be all mint never hinged, very fine. Owner's Unitrade CV \$921.
..... **Unitrade C\$921**
- 1579** **** #1256a/2187 1989-2006 Modern booklet panes, souvenir sheets**, includes #1660ai overprinted souvenir sheet, 1694 \$8 Grizzly Bear pane of 4, 1972, 1991e Alaska sheet and many more. Appears to be all mint never hinged. Owner's Unitrade CV \$2,030, face value of \$340.
..... **Unitrade C\$2,030**
- 1580** ***/**/⊙ ##249/430 1940s-1960s Collection in four albums**, all neatly arranged on quadrille pages and for each issue shows mint and used singles, blocks, plate blocks, First Day cancels and FDCs, even some article clipping on the stamp issue and ephemera. A nice collection. Fine-very fine.
..... **Est \$200**
- 1581** ***/**/⊙ #B12/BK81 1928-1979 Collection** with over 275 mainly complete booklets or booklet panes, some earlier issues with have favour cancelled panes. Majority are mint never hinged, we noted some earlier issues with toning, else generally very fine.
..... **Est \$200**
- 1582** ***/** #C1/MR4 Collection of back of Book issues**, with Air-mails (C1-C9, CE1-CE4 mint never hinged, except for CE1 is hinged), Special Delivery (E1/E11 NH), War Tax (MR1-MR4 NH) and 8c Registration stamp #F3 (hinged). An attractive collection, fine-very fine.
..... **Unitrade C\$1,507**
- 1583** **⊙ #C1/045 Collection of used back of book** A very nice collection put together by a collector with an eye for nice stamps. Included here are #C1-C9, E1-E11, J1-J20, O1-O45 in singles as well as blocks, and the great majority are cancelled with cds, sometimes fully dated. We noted shades, varieties, UR plate block of four of J2 (x14, separated). Mostly very fine.
..... **Scott \$790**
- 1584** *** #CL6/CLP3 Semi-Official Airmail issues**, with #CL6 (3), CL12, CL48 (crease), CL40, CL46 and CLP3 (unused no gum, small stains). Mint hinged except where noted, and also includes a few Canada airmails not counted.
..... **Unitrade C\$532**
- 1585** **⊙ #C01/049 1949-1963 Collection of Officials**, including 7c Canada Geese with major re-entry, block of \$1 Totem with interesting "Forward Division Air Mail Unit" cancel. Overall generally fine with some nice postmarks.
..... **Unitrade C\$410**
- 1586** **⊙ #J1/J39 1906-1978 Used collection of Postage Dues**, 39 stamps plus 10 blocks of 4, includes a few varieties, missing only #J5 among the early issues and includes some delightful quality stamps (#J3 alone is worth the estimate), generally fine-very fine or better.
..... **Est \$50**
- 1587** **** #01/E02 Collection of Officials**, with all 52 stamps on Lindner pages, mint never hinged. An attractive collection with high values being very fine.
..... **Unitrade C\$1,225**

BNA Collections



x1588

- 1588** */**/⊙ **British North America collection**, New Brunswick (14 stamps), Nova Scotia (14 stamps), P.E.I. (11 stamps) and one British Columbia stamp. Includes New Brunswick #5 Connell plate proof with faults, New Brunswick #10 and 11, British Columbia #7 used, PEI #1 (NH), 7 used and Nova Scotia #13 (NH). Some duplication.

..... **Scott \$6,337**

- 1589** */**/⊙ **BNA Collection** on Harris pages. Majority of mint stamps are hinged or no gum. A few never hinged post-1935. Newfoundland 1861-1949 with two airmail, J1-J7 and postbands 1-3. Stockpage with duplicates. Other BNA includes BC (3), New Brunswick (9), Nova Scotia (11), PEI (16), some duplication. Condition varies.

..... **Scott \$5,758**

- 1590** */**/⊙ **Dealer stockbook of mostly mint** in '102' cards and each identified and priced. Total owner's CV is \$908. Fine-very fine with about 55 stamps. The great majority are fine or better.

..... **Est \$100**

Newfoundland Collections

- 1591** */**/⊙ **Old time collection of mint and used**, on 4 stockpages, two stockcards and glassines. A few hundred stamps, with many useful such as high denomination pictorials, a lovely used corner block of 10 of #118 with framelines in margins, two #33 (one damaged), a few plate blocks, used multiples. Inspect. Fine-very fine.

..... **Est \$100**

- 1592** ⊙ **#11A/270 Two used collections**, one on stockpages and second mounted on album pages. Over 150 stamps of which about half are pre-1920. We noted several with cds cancels, generally very good - fine, with some duplication.

..... **Scott \$2,139**

- 1593** ⊙ **#20/270 1861-1947 Collector's duplicates** with over 250 stamps identified by Scott number in '102' cards many very fine. Selected for colour and postmarks. Highlights include #20 (full margins), 26 (St. John's fancy cork cancel), 39 and others. We noted many with cds cancels as well as a light cancel on #126, split ring on #171, grid on C9.

..... **Est \$150**

- 1594** */** **#28A/269 Collection of several dozen** on stockpages. Includes #54, 72, 94, 113, 125, 126. Generally fine with fresh colours.

..... **Scott \$1,719**

- 1595** */⊙ **#32/269 1868-1947 Collection** with over 130 mostly used stamps in springback album. Fine-very fine.

..... **Scott \$1,198**

- 1596** */⊙ **#35/270 Collection of mint and used on pages**, nice collection of over 140 mostly different stamps including better such as complete mint hinged Trail of Caribou issue, mint Postage Dues and more. Inspect. Fine-very fine.

..... **Scott \$683**

- 1597** */⊙ **#46/270 Small collection of mint and used blocks**, with 14 mint and 16 used blocks of 4. A few mint blocks are unused no gum. A nice lot, with some hard to find used blocks, mostly very fine.

..... **Est \$100**

Canada Postage Lots

- 1598** ** **Postage lot**, of higher values. Approximately \$330 is values 60c or greater, but no dollar values. The balance is mostly panes and souvenir sheets from the 34c-46c era.

..... **Face C\$576**

- 1599** ** **Postage lot** with 1997-2006 sealed Canada Post quarterly packs (face value \$549) plus sheets and partial sheets (12c-\$2 values) having face value of \$357. Total face value \$906.

..... **Face C\$906**

- 1600** ** **1984-2010 Postage lot**, 32c-57c era. Mint never hinged, mostly in corner blocks, also a few souvenir sheets and some high values up to the \$8 Grizzly bear. Face value \$1,275.

..... **Face C\$1,275**

- 1601** ** **Postage Lot 8c-10c, 37c-40c era**, mostly in matched corner blocks, 4 sets of the 1990 Petro Canada sheetlets, Mammal definitives and Olympic dollar values. Total face \$1,220.

..... **Face C\$1,220**

- 1602** ** **Postage lot 4c-38c era**, mostly plate blocks. Includes 1967 Centennial Definitives including high values.

..... **Face C\$480**

- 1603** ** **Postage lot** includes plate blocks and multiples, 4c-17c era, mint never hinged.

..... **Face C\$534**

- 1604** ** **Postage lot 8c-32c era**, mint never hinged, half in corner blocks from 30c-32c era, balance complete panes or corner blocks.

..... **Face C\$504**

- 1605** ** **Postage lot mostly 39c-51c era**, in Quarterly Packs, full sheets, booklets and plate blocks. Also includes mid-range and higher value stamps of the era. Overall condition very fine, mint never hinged.

..... **Face C\$1,626**

- 1606** ** **Postage lot, mostly 32c-45c era** in plate blocks and quarterly packs. We note 1989 38c Regiments plate block, complete pane of the 5c and 6c 1970 Christmas stamps, mammal definitives. Overall mint never hinged, very fine.

..... **Face C\$786**

- 1607** ** **Postage lot 12c-32c era** with many higher value definitives of the era. Most stamps in matched sets and blocks of four. We note \$1-\$5 values. Overall mint never hinged, very fine.

..... **Face C\$1,615**

- 1608 ** 1970s-2000s Collection of high value mint** looks to be about half of the collection at over \$1. Mostly plate blocks, souvenir sheets, booklets and some coils. A nice lot of higher denominations, very fine.
..... **Face C\$1,279**
- 1609 ** Postage lot** with 1c-\$5 values mainly 36c-38c and over \$300 in \$1 denominations or higher. Face value of \$650 plus over 125 booklets and 30+ souvenir sheets and thematic packs estimated at \$100.
..... **Face C\$650**
- 1610 ** Postage lot** in small box, mainly 30c-34c values with some 45c-49c values. Includes many plate blocks and souvenir sheets.
..... **Face C\$885**
- 1611 ** Postage lot 5c-14c era**, with definitives and high values, mostly plate blocks and multiples, a number of Canada Post Annual collections (1977-1985) and two bundles of complete booklets. Overall condition mint never hinged, very fine.
..... **Face C\$759**
- 1612 ** Banker's box of postage**, with 7 Annual Collection (1977/1992), quarterly packs, NHL souvenir sheets, Historic Vehicle sheets, Lunar New Year presentation packs, over 260 50c booklets, plus a stockbook with plate blocks (37c-43c plus some higher values).
..... **Face C\$958**
- 1613 ** Postage lot** with singles and blocks from 1950s-1980s (5c-17c) with the majority in 5c-8c values.
..... **Face \$247**
- 1614 ** 1957-1976 5c-50c in full panes**, mostly 5c-10c era, with some higher denominations. Mint never hinged.
..... **Face C\$562**
- 1615 ** 1960s-2000s Collection of mint** in three binders. One binder contains \$228 in mostly 5c-8c plate blocks, second binder contains \$164 in mostly 1970s and 1980s booklets plus a few higher values. Third binder with \$245 in modern booklets and souvenir sheets, mostly 42c-46c era.
..... **Face C\$637**
- 1616 ** 1951-1978 Postage lot**, an assortment of postage with plate blocks from 1951 including #411, some mint sheets including a few higher values but mostly up to 17c period, fine-very fine, never hinged.
..... **Face C\$516**
- 1617 ** 1977-1991 Postage Lot** in Canada Post sealed packages (individual and inscription blocks), mint never hinged.
..... **Face C\$1,387**
- 1618 ** 1975-1979 Annual souvenir collections**, includes 1976 (2, CV of \$325) plus 56 sheets and part sheets and loose stamps from #253 to modern (mostly 30c values) and 8 booklets having a face value of \$481.
..... **Est \$300**
- 1619 ** 4c-17c Postage Lot** in a small carton of sheets (80+), partial sheets, blocks (including corner blocks), souvenir sheets, some coils and a few booklets. All mint never hinged.
..... **Face C\$1,238**
- 1620 ** 1967-1990 Postage Lot** consisting 1c to 80c, mostly in the 8c-17c and 30c-39c value range. Majority are blocks (including inscription blocks) and partial sheets as well as some singles, mint never hinged.
..... **Face C\$1,340**

- 1621 ** 1985-2010 Canada Post semi-annual and quarterly packs**, 34c-57c era, mint never hinged.
..... **Face C\$945**
- 1622 ** Postage lot in complete booklets** about \$502 face value in complete booklets and matched sets from the 30c to 48c era, mint never hinged.
..... **Face C\$502**
- 1623 ** Postage lot** consisting of mainly pre-1980 values with high values in period.
..... **Face C\$820**
- 1624 ** Postage lot** with sheets, part sheets and singles, just over half from 5c-17c era including higher values. We also noted \$1 and \$2 Olympic issues and 2004 Canada Annual Collections (3).
..... **Face C\$1,091**
- 1625 */** 1970s-1980s Postage lot**, with some older stamps. Complete panes, booklets and corner sets make up the majority of stamps. Mostly mint never hinged, a few hinged stamps noted.
..... **Face C\$654**
- 1626 */** Postage lot in stockbook** organized by denomination 1c to \$2. Owner's estimated face value is \$425.
..... **Face C\$425**
- 1627 */** Postage Lot**, with single stamps 1953-1980 on album pages (1953-1980), on stockcards and in a small box, mostly from the 1980s. Includes over 45 Winnie the Pooh souvenir sheets.
..... **Face C\$657**
- 1628 */** Postage lot of mostly 30c-40c era**, with many 60c-68c values. A small number of loose stamps in glassines are hinged.
..... **Face \$600**
- 1629 */** Postage lot 8c-45c era** with an emphasis on the 32c-45c era. We note over 60 1998 Year of the Tiger souvenir sheets. Overall fine-very fine, never hinged with the odd loose stamp pulled from a collection that is hinged.
..... **Face C\$482**
- 1630 */**/☉ Postage lot**, in 3 Lighthouse albums used from Victorian era to 1946 including used back of book. We note a few items such as #73, mint thereafter to 1984. After 1950 often includes an inscription blocks and single, plus 190 booklets (#65/183), corner blocks, partial sheets including high values National Parks issues. Face value \$1,331.
..... **Face C\$1,331**
- 1631 */**/☉ 1980-1990 Collection** majority of stamps mint never hinged.
..... **Face C\$225**
- 1632 ** High value postage lot**, each stamp with a face value of \$1 or greater. Mostly in corner blocks with a few panes and singles.
..... **Face C\$1,305**

Canada Annual Collections

- 1633 ** 1972/1999 Canada Post Annual Collections**, with some duplication and some other souvenir collections. We note a three-hole punched 1974 collection (CV \$250). Face value of the stamps is \$635.
..... **Face C\$635**
- 1634 ** 1974 Canada Annual Collection**, pristine condition with stamps in original envelope.
..... **Unitrade C\$250**

- 1635 ** 1976-1986 Canada Post Annual Collections**, all with stamps neatly in mounts.
.....**Face C\$136**
- 1636 ** 1987-2009 Canada Post Annual Collections**, all but three still shrink wrapped. Stamps mint never hinged, very fine.
.....**Face C\$819**
- 1637 ** Canada Annual Collections 1974-2006**, 1974 book has light toning on cover, 1975 stamps present but not book. Face value \$764. Heavy lot to ship
.....**Unitrade C\$2,370**
- 1638 ** 1972/1978 Annual Collections** includes AC15, 16, 18, 19, 20 and thematic #7, never hinged, very fine with original envelopes and packaging.
.....**Unitrade C\$270**
- 1639 ** 1974 Annual Collection**, in original envelope with stamps still in original glassine. Very fine.
.....**Unitrade C\$250**

Canada Accumulations and Remainders

- 1640 ** Inscription blocks and booklets**, in two albums ranging from 5c to \$5 with strong representation in the late 1970s (12c) to 1980s (38c). We noted high denominations including definitives. Owner's CV \$2,114. Face value \$770.
.....**Est \$500**
- 1641 ** Group of booklets** Includes BK32a (x8), BK34c (x11). BK39a and FWT8e (1915 2c Inland Revenue War Tax booklet of 24). A few other mint never hinged booklets round out the group. Overall fine.
.....**Van Dam/Unitrade C\$553**
- 1642 ** Back of the Book lot of mint in mostly multiples** with #C6 (16), C9 (60), CE1 (25), CE2 (25), CE4 (12), C02 (20), E9 (27), E10 (10), E11 (10), E01 (8), E02 (8), O6 (2), O15 (1,152), O46 (2,000), O47 (2,800). All in a box containing sheets, part sheets and multiples. Very fine, never hinged.
.....**Unitrade C\$12,426**
- 1643 * Dealer stockbook of mint hinged** in '102' cards with better items throughout, including good back of book, higher values, coils. Each item is identified and priced with catalogue values ranging from \$10 to \$100. Total owner's CV is \$4,541. Fine-very fine with about 100 stamps.
.....**Est \$350**
- 1644 */** Stockbook of blocks**, from 1937 (#210) to 1957 with over 470 stamps including some plate blocks, mostly in blocks of 4, 6 or 15. Majority of stamps are mint never hinged. Stamps pre-1950 CV \$1,420.
.....**Scott \$1,420**
- 1645 */** Collector's traders and stock** includes back of book, precancel blocks, cello-paks, cigar box with booklets, Millennium sheetlets, Duck booklets and more.
.....**Est \$100**
- 1646 */** 1943-1994 Christmas and Easter Seals** and other cinderellas. We note imperf panes of 1948 and 1949 Easter Seals. Overall condition is fine, some duplication.
.....**Est \$50**



x1647

- 1647 */** 1897-1953 Mint selection** We note the following stamps never hinged: 1897 ½c-3c, 8c Jubilee; 1928 12c Quebec Bridge; 50c Bluenose; 1935 \$1 Champlain; 1942 \$1 Destroyer (2) and some Peace issues and a few Officials. Overall condition is typically fine or better.
.....**Scott \$2,813**
- 1648 */** Cigar box of mint Canada** includes many high cataloguing items. Most stamps on card or in mounts in small bags as purchased by owner. We note several better including mint never hinged #56 (some gum disturbance), 71, 97, 137 pair, 201, 262, 025, and mint hinged #50, 57, 70, 103 (unused no gum), 119 and many more. Also include 1970 5c and 6c Christmas sheets (NH). Overall fine-very fine with several very fine stamps included.
.....**Est \$250**
- 1649 Ⓞ Accumulation of mostly Canada with some worldwide**, in 3 large cartons containing Canada off-paper sorted into envelopes (Scott #66/1847), USA collection in Harris Album, Canada on manila pages, binder, some supplies with literature, USA and worldwide in binder, box of loose Canada. Tens of thousands of stamps in all.
.....**Est \$150**
- 1650 Ⓞ 1950s-1980s Collectors accumulation in carton** of duplicates sorted in 4 binders and 2 stockbooks of off-paper. Consists of thousands of stamps. We note a stockpage jammed with 1930s through 1967 precancels.
.....**Est \$300**
- 1651 Ⓞ 1859-1981 used Canada** in two binders includes back of book. Officials not included in catalogue value. Generally fine-very fine.
.....**Scott \$4,573**
- 1652 Ⓞ Collector's traders**, nice assortment with nice postmarks and interesting items. We note 1928 Scroll issue with light cds postmarks, small selection of Small Queens, stock of Centennials to Berry definitives, overall fine with better to be found.
.....**Est \$150**
- 1653 Ⓞ Large carton of used stamps**, many sorted in envelopes, a treasure trove of several thousands of stamps, from Victoria to modern era. We noted one cigar box with clear cds cancels including RPOs.
.....**Est \$100**

- 1654** ◎ **Large carton of used**, with small boxes full of used stamps sorted in glassines, as well as 3 stockbooks and large envelopes. Some pre-QEII but mostly post-1953.
..... **Est \$100**
- 1655** ◎ **Two large cartons of used on-papers**, in bags and boxes, mostly Canada. Also includes some worldwide. We noted stamps from 1930 on. Buyer to collect from premises.
..... **Est \$100**
- 1656** ◎ **Collector's duplicates**, in large stockbook from Victoria to 1960, all neatly organized. Also a plastic box with on and off-paper used and a large tin with on paper used. Also includes a number of older catalogues.
..... **Est \$50**
- 1657** ◎ **Collector's duplicates**, sorted in glassines plus some odds and ends of collections, includes Victoria to KGV including BOB and KGV precancels, several socked-on nose cancels noted and more.
..... **Est \$150**
- 1658** ◎ **Accumulation of used stamps**, in 2 slim volumes, one is mostly Admirals and 1927 Historical issue in unusual combinations including over weight Special Delivery on fronts, second is mainly KGV and QEII. We noted many cds cancellations.
..... **Est \$100**
- 1659** ◎ **1960s-1990s Collection of used on stockpages** on 32 single and double sided black stockpages and includes singles, pairs and blocks, many with nice cds cancels (many from Meaford, ON). Each item is also housed in black mounts. A nice clean collection with several hundred stamps. Mostly very fine.
..... **Est \$75**
- 1660** ◎ **Small box filled with Revenue stamps**, many hundreds, some in bundles, some loose.
..... **Est \$50**
- 1661** */**/◎ **Collection remainders and collector's duplicates** all in a carton filled with stockbooks and a few collection remainders. Thousands of stamps, mostly used, a few mint. Overall condition is average to fine with better to be found.
..... **Est \$100**
- 1662** */**/◎ **Collections and collections remainders**, and odds and ends in a carton. Mostly used, a few mint hinged and never hinged. Overall condition is mixed.
..... **Est \$100**
- 1663** */**/◎ **Collection of varieties and collector's duplicates**, interesting selection in a carton. A stockbook filled with varieties, many the consignor identified by Darnell, including some interesting imperf stamps on piece. Also included a collection on mint booklet and booklet panes varieties, all identified. Three other binders contain collectors duplicates organized by Scott numbers, with both mint and used. Overall fine or better.
..... **Est \$200**
- 1664** */**/◎ **Accumulation in stockbook**, Victoria to mid-1980s. We noted Small Queens, 150+ #79 5c numeral with shades, Postage Dues, 45 MR6 and MR7, binder with 1960s and 1970s varieties. View to appreciate.
..... **Est \$100**
- 1665** */**/◎ **Eclectic accumulation** from Victoria to mid-2000s, with 5 boxes of loose off-paper (sorted), predominantly post-1950, small hinged collection (1898-1929), CTO panes and souvenir sheets (1990s-2000s) including #1693 \$5 Moose (20+ panes) and #1694 \$8 Grizzly (75+ singles and 4 panes), small stockbook of pre-1950 precancels, and other odds and ends.
..... **Est \$300**

- 1666** */**/◎ **Two cartons of collector's accumulation and duplicates**, includes four Annual Collections (face value \$225), KGV and early QEII definitives, commemoratives, booklets and 2004/2005 quarterly packs. Also four binders with duplicates on stockpages, 1.9kg of on-paper plus other odds and ends.
..... **Est \$200**
- 1667** */**/◎ **Carton of Canada remainders**, includes albums, stockbooks, small tins and small boxes. Worth a look.
..... **Est \$100**
- 1668** */**/◎ **Collector's duplicates**, in stockbook and numerous stockpages, range from Victoria to 1980s both on and off-paper, predominantly used.
..... **Est \$100**
- 1669** */**/◎ **Carton with thousands of Canada stamps on paper, loose and on pages**, includes 2kg of commemoratives and Christmas issues. Also includes covers and philatelic souvenirs, along with several pages of used Newfoundland.
..... **Est \$75**
- 1670** */**/◎ **Mint and used dealer stock** housed in two full red boxes and a binder. Each item being identified and priced in '102' cards. One box of each of mint and used plus binder of plate blocks. About one quarter of the mint box is Newfoundland in mint and used and also contains mint and used back of book. Mostly fine-very fine.
..... **Est \$250**
- 1671** */**/◎ **Dealer stock** neatly organized in glassines by Scott number. Most stamps are mint from the late-1930s to the mid-1970s. Some used and back of book included. Overall fine.
..... **Est \$100**
- 1672** */◎ **Large stockbook with mostly used**, we note two pre-1935 5-hole OHMS perfins, KEVII precancel, and some modern se-tenant issues with nice postmarks.
..... **Est \$100**



x1673

- 1673** */◎ **Banker's box with thousands of mint and used stamps** in stockbooks and sorted in envelopes. With stamps from Victoria to QEII and lots of back of book issues as well as Revenue items.
..... **Est \$250**
- 1674** **Quebec Legal documents 1860s-1960s**, mostly pre WWI, group with approximately 105 documents all with revenue stamps, with better such as QL41, QR1, QL47, QL64, QR13, QL2-QL5 (rare on document). Noted one document franked with 54 x QR5 and one with 42 x QR16. Nice quality and ideal for frankings, rates and varieties. Fine-very fine.
..... **Est \$100**



x1675

- 1675** Ⓞ **#4/345 1852-1954 Collectors duplicates** with overall 560 stamps identified by Scott in '102' cards selected for colour and postmarks. Highlights include #4, 17, 18, 22, 28, 30b, 55, 95, 122 among others. An excellent opportunity to acquire clear cds and other postmarks such as thumbprint on #35 or a multi-dated cancel on CE2. A few duplicates, we note a few items with faults, but many very fine.
..... **Est \$500**
- 1676** Ⓞ **#14/19 1859 Cents Issue accumulation**, in stockcards on vario pages. 28 1c Queen Victoria, 29 5c Beaver (and one cover), two 12½c Queen Victoria and 9 17c Jacques Cartier. A nice selection for the specialist as there are many shades, postmarks, mixed condition, but generally fine.
..... **Est \$400**
- 1677** Ⓞ **#14/227 Dealer stockbook of used** in '102' cards. Each identified and priced, mostly between \$5 and \$100. Many better items, with good cancels. We noted Cents, Large Queens, Small Queens (several 10c-50c, mostly very fine), Jubilees (incl. #58, 60). Total owner's CV is \$3,546.
..... **Est \$400**
- 1678** (*)/*/** **#34/47 1870-1893 Small Queen lot**, 44 stamps with or without gum. Includes ½c (5 plus 2), 1c (7 plus 6), 2c (2, 1), 3c rose unused, 5c unused, 3c vermilion (6,3), 5c, 6c (1, 4), 10c (2,1) and 20c unused. Owner's Scott over \$6,200. Includes a few better shades, two are never hinged, mixed condition.
..... **Est \$300**
- 1679** Ⓞ **#35/41 Accumulation of 1c and 3c Small Queens** with 1c (9) and 3c (375). We noted shade varieties and various cancels, fine.
..... **Est \$100**
- 1680** Ⓞ **#35/41 1c and 3c Small Queen accumulation**, in spring-back stockbook with over 700 stamps. Provides an opportunity to find shade, paper and perf varieties as well as cancels. Generally fine.
..... **Est \$100**
- 1681** Ⓞ **#35/1293 1870-1990 Collector's duplicates** sorted into glassines. We noted a few Victoria with a good representation of KGV in two shoeboxes, bulk is QEII including Centennials. Overall fine.
..... **Est \$25**

- 1682** ** **#52/600 Dealer stockbook of mint never hinged** in '102' cards. Each identified and catalogued, mostly between \$10 and \$100. Many better items such as good back of book, coil pairs and strips and higher denominations. Approximately 100 stamps. Total owner's CV is \$4,324. Fine-very fine.
..... **Est \$400**
- 1683** */** **#68/191 Remainder lot**, with #68 block of 10 (NH, one very fine, most VG-fine), four #77 (NH, F-VF), 96 (x18) (MNH some with gum adhesions) and 4 each of #167 (*) and 191 (NH). Scott CV \$1,642.
..... **Est \$200**
- 1684** Ⓞ **#89/190 1903-1930 Collector's selection of postmarks** with over 200 King Edward VII (includes five 50c values), with cork, duplex and RPO cancels, several hundred Admirals and later issues mounted on large pages. We note #114 (58), 115 913), 116 (32), 119 (22). Mixed condition with most fine or better.
..... **Est \$100**
- 1685** */**/Ⓞ **#93, 95-103 Canada and Commonwealth** sophisticated collector's duplicates and remnants on one carton. Includes collection with mint Edwards 10c and 50c then set of 1908 Quebecs (these CV \$2,211) with good colour but mixed condition then used or mint to 1932, Great Britain and Commonwealth with the high catalogue value, an additional five childhood albums worth inspecting. The balance is traders in envelopes and several dozen mostly commercial covers. We noted a 1913 postcard from St. Helena. Worth inspecting.
..... **Est \$250**
- 1686** Ⓞ **#117/C5 Admirals to early QEII used blocks**, over 175 blocks including \$1 Admiral (24 stamps), \$1 Destroyer (22), C2 (4) as well as booklet panes and Airmails. Many with cds cancels, generally fine or better with a good number of very fine cds.
..... **Est \$100**
- 1687** */** **#142/209 Mint never hinged blocks** of 4 and 6, 33 blocks in total including 10 with inscriptions, 140 stamps with a majority being never hinged (only 3 hinged). Some duplication. Nice investment lot.
..... **Scott \$2,557**
- 1688** Ⓞ **#190/1250 Dealer stock in glassines by Scott number**, in two large cartons, from the early 1930s to the late 1980s. We note the 1938 \$1 Chateau Ramezay, 1942 \$1 Destroyer. Overall condition is fine or better.
..... **Est \$150**
- 1689** ** **#194/259, C4 Small accumulation of 15 mint never hinged stamps**, from 1930s and 1940s including 1913 Dead Letter Office stamp. Note #198 Plate No. 2 block of four. Overall fresh, fine-very fine.
..... **Scott \$1,228**
- 1690** ** **#201/219, C5 1935 Mint accumulation**, never hinged, fresh, well-centered stamps including Scott #201 (4), 214 (7), 215 (41), 216 (6), 219 (150, including sheet of 100 with a few creases) and part sheet of 50) with lower right inscriptions (Plate No. 1), C5 (11). Generally fine-very fine.
..... **Scott \$1,223**
- 1691** ** **#259/293, CE4, E11 Group of 14 mint never hinged sheets**, with #259 (3), 284-290, 293, CE4 and E11. Some sheets with perf separation or pieces of missing selvage, creased gum, #291 with part of one stamp missing. Fine-very fine.
..... **Scott \$2,845**

- 1692** ** #274/330 74 full panes of 50 or 100, mint never hinged, generally very fine. Face value \$153.
..... **Face \$153**
- 1693** */** #C1/J4 Back of book lot, consisting of 18 blocks including 2 inscription blocks (#C3 and C5) plus two booklet panes of #C9, a total of 94 stamps, the majority (88) being never hinged. Includes #C1/C9a, CE1-CE3, E3, E6 and J4. Some duplication.
..... **Scott \$2,350**



x1694

- 1694** */**/⊙ Newfoundland Collector's stock on stockpages. We note 13c orange ship (*), 10c black Schooner, nice large margins, unused no gum, 12c-24c Trail of Caribou, and more. Also includes a few BNA stamps including New Brunswick 1860 12½c Steamship. Overall mixed condition.
..... **Est \$250**
- 1695** ** #01/030 1949-1953 Inscription blocks with Official overprints, plus #01i and 04i overprint narrow spacing variety in multiples. Over 130 inscription blocks, plus several additional blocks and strips, 94 inscription blocks of #028 and 029 (about of these half have some toning), fine-very fine, never hinged.
..... **Unitrade C\$6,618**
- 1696** ** #01/045 Accumulation of official overprints, 26 corner blocks and several dozen single stamps. We noted #011, 024, 038, C02. CV of blocks is \$1,538. Mint never hinged, fine-very fine.
..... **Unitrade C\$1,538**
- 1697** ** #031/039a 1951-1955 Inscription blocks with official overprints, with over 800 blocks including "Flying G" variety, generally very fine and mint never hinged.
..... **Unitrade C\$8,744**

Canada Packets

- 1698** ⊙ Three packets of used Canada, includes one of 1,281 different, one of 1,415 and one of 1,772 different. Each includes perforation and tagging varieties. Typical packet grade.
..... **Est \$100**

Canada Kiloware, etc.

- 1699** ⊙ Large carton of Canada on paper, 10.4 kg of mainly modern definitives. Buyer to collect from premises.
..... **Est \$50**
- 1700** ⊙ Seven cartons of over 40kg of kiloware, in plastic bags, 40-50% commemoratives. Buyer to collect from our premises.
..... **Est \$400**

- 1701** ⊙ Large carton of bundleware and a banker's box from 1932 through 2003 consisting of 150,000 to 200,000 stamps of which about an estimated half are commemoratives. We noted higher denomination bundles. Buyer to collect from premises.
..... **Est \$500**
- 1702** ⊙ Large carton of mostly Canada on paper, 6.5kg. Also some miscellaneous mint and used. Buyer to collect from premises.
..... **Est \$100**
- 1703** ⊙ #1694, etc. High values on piece, Approximately 2.4 kg of Canadian high values on paper or cardboard. We note at least 68 \$8 Grizzly Bears including 10 full panes of 4 and many other \$1, \$2, \$5 values including Olympics. Mostly from Auction firms with many nice cancels. Fine.
..... **Est \$100**

Great Britain Collections

- 1704** ** 1964-2000 Presentation packs, one carton of approximately 275, most still in plastic sleeves. Does not appear to have duplication. We note many Regional Machin Head definitives, higher values Machins, the £10 issue. A few souvenir collections also included. Overall condition is very fine.
..... **Est \$250**
- 1705** ** 1972-1994 Collection of mint gutter pairs, housed in 2 Kabe albums, complete for period covered, appears to be all mint never hinged, fresh and very fine.
..... **Est \$400**
- 1706** ** 1990/1996 Post Office Year books (missing 1995) and various presentation packs 1986-1994. Overall mint never hinged, very fine.
..... **SG £520**
- 1707** ** 1964-2003 British Presentation Packs, in 10 volumes. Comprehensive collection that is nearly complete. We note the 1964 Fourth Road Bridge, Princess Diana Memorial issue in both English and Welsh, Bridge of London and the Fruit and Vegetable issue. Some duplication. Overall fine or better.
..... **SG \$6,100**
- 1708** ** 1971-2000 Mint collection, nearly complete housed in three Lindner hingeless albums. Includes booklet panes, a few gutter pairs and the odd variety. All stamps appear to be mint never hinged, very fine.
..... **Est \$400**
- 1709** ** Booklets 1971-2000, in four volumes. An extensive collection with different covers, issue dates, varieties and such. Does not include prestige booklets, little duplication and overall condition is fine or better.
..... **SG £4,595**
- 1710** ** Collection of booklets, 85 different Queen Elizabeth booklets, identified by Stanley Gibbons numbers #SB1/SB107a. Attractive and fresh on 5 stockpages. Owner catalogue SG £645.
..... **Est \$200**



x1711

- 1711** */** 1887-1995 Two volume mint collection, in old hingeless albums. Sparse in Victoria and early KGV, fairly complete 1946-1970, appears to be complete 1970-1995 including Machins and Regionals. All issues after 1946 appear to be mint never hinged. We note #249-251A NH, 309-312, Phosphor tagging issues and more, lots of face value in modern issues.

Est \$250

- 1712** */** 1925-1970 Comprehensive collection in hingeless Lindner album with a mix of mint hinged (early issues) and mint never hinged. We note #173, 268, all the QEII black graphite and phosphorescent issues, and Machins in period. Collector had attempted to complete shade and watermark varieties for the early issues. Catalogued to 1966 at \$2,540.

Est \$500

- 1713** 1841-1977 Collection in Schaubek album. We note 1883 5sh red Victoria, 1902 5sh KEVII and other high face value issues, also some interesting postmarks. Overall condition is mixed with better to be found, there is some duplication.

Est \$300



x1714

- 1714** */**/1840-1991 Collection of mint and used in two Stanley Gibbons Windsor albums, all in hingeless mounts on pages, meticulously described and identified by Stanley Gibbons numbers. Approximately 1,500 stamps, with strength in QEII definitives, with varieties such as phosphor, early with plate number, die, postmark interest. Owner claims complete Regionals, plus some Revenues, Postage Dues, Isle of Man, Jersey and Guernsey, Commonwealth Coronation stamps. High catalogue value, quality average to fine in used, fresh mint very fine in QEII.

Est \$750

- 1715** */**/1841-1886 Collector's duplicates with mint and used neatly arranged in 32 page stockbook. We noted KGV Seahorses, QEII Castles and high denomination Machins. Few mint before mid-1970s, then increasingly more after.

Est \$300

- 1716** */**/Collection of Regional issues 1958-2002 plus Isle of Man and some Channel Islands in Lindner hingeless album and stockbook. Includes both mint and used, often one of each. We noted some partial sheets (pre-decimal). Also included are mint and used Postage Dues (J91 and J112 NH were noted).

Est \$100

- 1717** */1858-1980 Collection in 4-ring Stanley Gibbons album with over 490 different mint and used stamps including back of book issues and Offices. We note #96, 179, 122, QEII Castles among others. Early issues to QEII are mostly used, post-1971 mostly mint. Owner's CV \$2,753.

Est \$300

- 1718** */KGV varieties and covers collection in a small album. Some varieties in blocks and singles. Approximately 65 covers with many slogan machine postmarks, censored.

Est \$50



x1719

- 1719** 1/33 1840-1864 1d-2d Line engraved collection with over 430 used stamps in old springback album. It includes multiples (blocks of 4 and of 6 and strips), postmarks (page of Scottish local marks), two 1840 1d have faults, the 1840 2d is cut close but clear on one margin, else fair to very fine. Inspect. Owner's CV of \$16,891.

Scott \$16,891

- 1720** 1/147 1840-1911 Used collection in small stockbook with over 130 Queen Victoria and King Edward issues. We note many high value issues including #1 (3 clear margins), 5 (close at right), 7 (close cut/cut into), 26, 49, 53, 57, 73, 95, 105, 108 (short perfs), 109 and 141. An attractive collection with overall fine quality stamps with a few duplicates.

Scott \$13,044



x1721

- 1721** * **#1/147 1840-1911 Used collection** in two binders. An extensive collection on annotated pages with strength in early material with many nice cancels, plating and large amount of items over \$100 in catalogue. Majority is used and contains some covers as well. Also some good back of book with regional issues. Quality is overall quite nice, some with small faults in early high catalogue item, fine-very fine. Catalogue value \$30,430.

..... Est **\$2,500**



x1722

- 1722** */ **#1/445 1840-1965 Collection**, extensive used and mint (mostly the QEII issues) in Stanley Gibbons springback album. We note #96, 108-109, 141, 142 and 181 among the fine stamps. Collection includes 2 faulty Penny Blacks, back of book issues, British Offices Abroad and Heligoland - neither of these counted in CV. Catalogue value to 1960 \$10,840.

..... **Scott \$10,840**

- 1723** */**/ **#1/647 1840-1970 Extensive mint and used collection** in Stanley Gibbons album. We note many high value issues including #7 (crease), 28, 108-109, the early QEII Castle issues, all used. Some mint stamps towards 1970. Overall average quality with a few better such as the 4 stamps in the scan (these catalogue \$2,100). Owner's CV to 1960 is \$11,843.

..... Est **\$750**



x1724

- 1724** * **#1/647 1840-1970 Used collection** in Lindner hingeless album. This carefully assembled collection contains shades, watermark, and paper varieties. We did note #5 (creased), 62 (Plate 17), 74, 108-109, 139-141 among others. Catalogued only to end of KEVII plus KGV Seahorses and #209. Inspection can be rewarding. Mixed condition but many fine stamps included.

..... **Scott \$41,544**

- 1725** * **#3/2330 Collector's duplicates** housed in 64-page stockbook with over 3,200 stamps, with duplication. Owner's CV \$4,141.

..... Est **\$500**

- 1726** */ **#15/289 Dealer stockbook of mostly used** in '102' cards, each identified and priced, with values between \$10 and \$200. Total owner's catalogue value is \$7,530. Mostly fine-very fine.

..... Est **\$500**



x1727

- 1727** */ **#26/122 1857-1892 1/2d-10sh surface printed collection** with over 230 mainly used stamps with various plate numbers, shades and postmarks. We noted better items such as #26, 28, 40, 42, 53, 55, 58 (Plate No. 9), 60, 65, 73, 82 (Plate No. 22 unused), 87, 103, 106, 109 among others. Condition is mixed but better stamps have not been removed. Owner's CV is \$21,461.

..... Est **\$1,000**

- 1728** ☉ **#185/2250 1924-2001 Superior collection** in four Stanley Gibbons "Special Stamps" albums with space for all commemorative issues including phosphors. Volume 1 (1924-1970) is missing only the 1929 sideways watermarks and one pound as well as the 1935 error of colour. Volumes 2 and 3 are complete, Volume 4 (1995-2004) is virtually complete, includes a few later sets. Overall very fine with most after 1960 having corner cancels.

..... **Est \$300**

- 1729** ** **#375/524 1960-1967 Collection of mint never hinged blocks**, housed in two stockbooks. Blocks of four or more, strips and singles also included. Owner's CV is \$825. Overall fine or better.

..... **Est \$100**

- 1730** ☉ **#648/1937 Carefully assembled and attractive collection** in four Lindner albums (1971-2000), virtually complete including Machins, 1988 and 1992-1995 Castle series, 1993 £10 Britannia, binder with stockpages of QEII duplicates, including high value Machins.

..... **Est \$200**

- 1731** ** **#BC1/BC3 (332) Selection of complete booklets** from the King Edward era including the first one, and a total of five 2sh booklets and six 3sh booklets. All different editions except for BC3 (320) of which there are two. Overall fine.

..... **SG £1,425**

- 1732** ** **#BD1/BD28 Selection of 19 complete booklets** from the KGV era, with some duplication. We note different editions indicated sometimes by the date of back. Overall fine.

..... **SG £1,177**

- 1733** ** **#DX1-DX38,ZP1a 1969-2006 Prestige Booklets**, all complete booklets including three 1972 £1 Wedgewood booklets. There is some minor duplication, overall fine or better.

..... **SG £1,387**

- 1734** ** **#E1/XP11 Complete booklets of the QEII era**, in sterling values, housed in two large binders. We note some better booklets (CV £50+), little duplication. Overall fine.

..... **SG £4,677**

- 1735** ** **Great Britain 1976/1998 Royal Mail Collectors and Year Packs**, 19 in total, some duplicates, plus 7 presentation or souvenir packs.

..... **Est \$50**

British Commonwealth - Single Country Collections



x1736

- 1736** */** **Australia 1930-1993 Two volume mint collection** in Lighthouse albums. First volume is sparse to 1936, missing some issues up to 1966 then appears to be complete through to 1992. Also includes A.A.T. 1957-1981 and Cocos Islands 1963-1981. Appears mint never hinged after 1970. A third Lighthouse album contains over 100 gutter pairs of Australia 1953-1988, appears to be all mint never hinged. A fourth binder contains a few odds and ends, we note upper and lower panes of the 1971 Christmas issue. High face value for modern issues. Overall fine-very fine on early material, very fine for modern.

..... **Est \$300**

British Commonwealth - Omnibus Issues

- 1737** * **1953 Coronation Collection** Each issue with imprint block of 8, mint hinged and a First Day cover. Other designs in blocks of four or eight. Overall fine or better.

..... **Est \$200**

- 1738** * **1935 KGV Silver Jubilee collection**, complete common design sets with a few used (not counted). Attractive collection, fresh colour, hinged in a small springback album.

..... **Scott \$901**



x1739

- 1739** */** **1948 Silver Wedding Omnibus Issue**, complete set of 138 stamps. All stamps are mint never hinged, except Sarawak 8c, South Africa and South West Africa. Overall a nice, fresh set, fine-very fine.

..... **Scott \$2,603**

- 1740** */**/☉ **Omnibus sets** with issues from other Commonwealth countries. We note the 1937 Coronation, 1946 Peace and 1953 Coronation sets, all appear mint never hinged and complete. The 1966 Churchill omnibus issue in a special album is complete, used. Overall fine or better.

..... **Est \$200**

British Commonwealth - British Africa Collections

- 1741** */**/⊙ **Carton with collector's stock** of mint never hinged, hinged and used, in 4 binders and stockpages, duplication as expected, overall fine. Inspect.
..... **Est \$300**



x1742

- 1742** */**/⊙ **Ceylon and British East Africa Collection of mint and used**, Ceylon ranges from 1860s to 1930s with 70 stamps while British East Africa has 35 stamps. We note Ceylon #65-66 unused no gum, 67-68 *, 136/139 with Specimen overprint *, and BEA #71 used. Generally fine. Owner's catalogue value \$575.
..... **Est \$100**

- 1743** */** **Swaziland 1889-1974 Mint collection**, including Postage Dues. Comprehensive from 1935 including sets. We note #49 (lightly hinged), 55-66 (NH), 67-79 (NH) including varieties and more. Clean fresh collection except for #10-16 which are toned.
..... **Scott \$542**

- 1744** */⊙ **Transvaal Useful selection of 85 stamps with interesting items** including 4 Queen Victoria revenue stamps with cds cancels, selection of early Arms issues, several of which appear to be genuine, and some other odds and ends. Mixed condition with faults but includes many nice stamps.
..... **Est \$150**

- 1745** ** **Zimbabwe #429/769 1980-1996 Mint never hinged collection** with over 200 stamps on Scott Specialty pages, fresh, very fine, never hinged.
..... **Scott \$246**

British Commonwealth - British Asia Collections

- 1746** */**/⊙ **Collection with Malaya and States, North Borneo, Labuan, Hong Kong** and more. We note Hong Kong 1968 Watercraft set, Sabah 1964 QEII definitive set (NH), Straits Settlements 1882 96c olive grey (used).
..... **Est \$300**

- 1747** ** **British Indian Ocean Territory #147/324 1994-2007 Collection**, mostly souvenir sheets, some nice topicals, mint never hinged, very fine.
..... **Scott \$188**

- 1748** */**/⊙ **Ceylon #51/299 1867-1947 Collection** all neat mounted on Scott album pages. We note 1900 2R25c Victoria (*), 1935 Silver Jubilee set (*). Overall fine or better.
..... **Scott \$352**

- 1749** ** **Hong Kong #203b/715a 1966-1995 Mint never hinged collection** with over 80 stamps plus 13 souvenir sheets on Scott Specialty pages. We noted two complete sets of 1987/1988 definitives. All stamps are fresh, very fine, never hinged.
..... **Scott \$772**



x1750

- 1750** */**/⊙ **Mauritius #7/463 1849-1978 Collection** on album pages. We note #16 (no margins, repaired), #18-19, #84, some complete sets (mixed mint and used), Special Delivery issues. Also includes several pages of duplicates. Overall condition is mixed for pre-1920 issues, then generally fine or better. The majority of mint stamps are hinged.
..... **Scott \$4,236**

- 1751** ** **Mauritius #321/677 1968-1988 Collection**, includes 14 souvenir sheets and Postage Dues, on Scott Specialty pages, in complete sets, fresh, very fine, never hinged.
..... **Scott \$504**



x1752

- 1752** */**/⊙ **North Borneo #1/296 1883-1963 Collection**, with over 425 mint and used stamps on album pages, and 4 stockpages of duplicates. We noted several high value items such as #4 used, 15, 17 both mint, 50 mint and used, 101a mint among others, a few early blocks with varieties and some commercial cancels adding extra value. Overall condition is fine-very fine.
..... **Scott \$2,742**

- 1753** ** **Singapore #115a/885 1970-1998 Mint never hinged collection** on Scott Specialty pages. Comprehensive after 1984, includes over 50 souvenir sheets as well as booklet panes. We noted #141a, 143, 166a among others. All issues are fresh, very fine, never hinged.
..... **Scott \$1,771**

- 1754** */⊙ **Straits Settlement #10/236 1867-1937 Collection** with over 95 mint (12) and used stamps on album pages. Generally low denominations, mixed condition, but generally fine-very fine.
..... **Scott \$445**

British Commonwealth - British America Collections

- 1755** */⊙ **Old-time collection of British Caribbean Colonies**, from Victorian to Early QEII in two springback albums with mint and used including back of book. Mixed condition with duplicates.
..... **Est \$200**

- 1756** */** **Bahamas #90/MR10 1930/1953 Collection of 82 mint stamps**, includes #100-113, 116-129, 132-147 and 143-162 (NH). Stamps are mint hinged unless noted. Overall fresh, fine-very fine.
..... **Est \$100**

- 1757 ** Bahamas Collection in hingeless Kabe album** complete from #157 (1953) to #779 (1993), including souvenir sheets and missing some shade varieties on the 1954 issue. Very nice quality throughout, mint never hinged, very fine.
..... **Est \$200**
- 1758 ☉ Bahamas & Bermuda Collection in Stanley Gibbons album**, nice starter collection with many early stamps, sets to high values, nice cds cancels. Includes better such as Bahamas #112, 114, 173 and Bermuda #2, 103, 113, 125, 126, 128. Nice quality, fine-very fine.
..... **Est \$100**
- 1759 ☉ Barbados #15a/56 1861-1880 Britannia collection** with over 250 used stamps carefully assembled to highlight shades, perf varieties, and cancels. Identified by Stanley Gibbons and Scott numbers by owner. Mixed condition but mostly fine or better.
..... **Est \$300**
- 1760 ** Jamaica #154/666 1953-1986 Mint never hinged accumulation**, organized on stocksheets, generally balanced quantities with up to 45 of any stamp including wealth of attractive topical issues, mint never hinged and very fine. Accompanied by detailed inventory indicating that there are over 2,500 stamp with a Scott 2011 catalogue value of \$2,054.
..... **Est \$300**
- 1761 */☉ Jamaica & B.W.I. 1880s-1970s Collection**, housed in stockbook. Mostly Jamaica with many complete sets. Some early Bermuda and a few other countries. Overall generally fine, with most mint stamps being hinged.
..... **Scott \$797**

British Commonwealth - British Atlantic

- 1762 ** Ascension #289/784 1981-2001 Mint never hinged collection** with some nice strips, souvenir sheets and complete sets, very fine, never hinged.
..... **Scott \$114**
- 1763 **/☉ British Antarctic Territory Collection in hingeless Lindner Album to 1991** contains a mint and a used collection. Complete for both, except for first set and No. 24. The mint are never hinged and the used have clean cds cancels. Very fine.
..... **Scott \$1,219**
- 1764 */**/☉ Falkland Islands Collection in Stanley Gibbons album**, includes better such as complete 1938 set *, 1952 set to 10sh *, 1968 Flowers used, Dependencies #2L1-5L8 used, 1L1-1L8 used and both types of Map mint, South Georgia #16 never hinged, #17-30 used.
..... **Est \$100**
- 1765 */**/☉ Falkland Islands Collection on stockpages** with nice selection from Victoria to the 1990s. Most of the post-1952 appears to be mint never hinged. A number of complete sets and better singles. Overall fine to better.
..... **Est \$200**
- 1766 ** Falkland Islands #121-587 Collection in hingeless Lindner album**, Falkland Islands is complete from #121 (1953) to #587 (1993). Dependencies is complete from #1L19 (1954) to 1L100 (1985). All stamps are fresh, mint never hinged, very fine.
..... **Est \$250**
- 1767 ** South Georgia 1994-2007 Mint never hinged collection** with 73 stamps and 2 souvenir sheets, on Scott Specialty pages, all fresh, very fine, never hinged.
..... **Scott \$277**

- 1768 */** South Georgia Collection on hingeless page to 1993**, complete, except for one set (#166-169), mix of hinged and never hinged, very fine.
..... **Scott \$501**
- 1769 ** St. Helena #159/929 1961-2007 Mint never hinged collection** (except for #172 lightly hinged) on Scott Specialty pages including 40 souvenir and miniature sheets. Clean attractive collection, fresh, very fine and never hinged.
..... **Scott \$1,404**
- 1770 ** Tristan du Cunha #28a/807 1960-2007 Mint never hinged collection** on Scott Specialty pages including over 60 souvenir and miniature sheets as well as booklet panes, fresh, very fine, never hinged.
..... **Scott \$1,302**

British Commonwealth - British Europe Collections

- 1771 ☉ British Europe 1840/1985 Two-volume used collection** in a Minkus album includes Great Britain - we note many high catalogue value issues: #1, 96, 108-109, 139-141, Channel islands, Regional Issues, Cyprus, Gibraltar, Ireland (only to 1975) and Malta. Includes early issues but mostly QEII sets. Overall fine.
..... **Est \$1,500**
- 1772 ** Channel Islands Collection in hingeless Lighthouse album** including Alderney, complete from 1984 to 1987; Guernsey, complete between from 1964 to 1989 and Jersey, complete from 1964 to 1989. Also includes a few German Occupation stamps. Fresh and very fine.
..... **Est \$250**
- 1773 ☉ Channel Islands 1941-1944 Jersey and Guernsey collection**, issued under German Occupation with 11 different used stamps mounted on album page, fine-very fine.
..... **Scott \$51**
- 1774 */** Cyprus 1880-1976 Mint collection**, sparse until 1960s, almost complete 1963-1976, appears to be mint never hinged from 1970 on. We note #114-122 * (missing #123 £1 value), 143-155 *, 219-221 NH, 229-231 * and more. Overall fine-very fine.
..... **Est \$100**
- 1775 */** Cyprus #2/751 Collection in hingeless Lighthouse album** A nice collection, sparse up to 1927 but then complete from 1928 to 1989. Modern is mint never hinged and some never hinged in early material, such as 1935 Silver Jubilee set. Catalogue value up to 1964 is \$1,179. Album includes Turkish Republic of Northern Cyprus, near complete to 1988. Also includes a used collection in Stanley Gibbons album, with less than 100 stamps. Very fine.
..... **Est \$400**
- 1776 */** Gibraltar #29/604 Collection in Kabe hingeless album**, complete from 1930 to 1991, including souvenir sheets. Early issues are fresh. Mostly never hinged throughout, with only a few early hinged. Catalogue value up to #199 (1967) is \$1,075.. Clean and very fine.
..... **Est \$400**
- 1777 */** Ireland 1923-1993 Mint collection** in Kabe hingeless album. We note #65-76, 106-117, both mint hinged, C1-C7 (NH). Complete 1943-1993 (missing a few souvenir sheets), appears mint never hinged from 1944 on. Overall a fresh collection, fine-very fine.
..... **Est \$150**

1778 ** Isle of Man Collection in hingeless Lindner album with slipcase, complete 1973 to 1981 except for one souvenir sheet and one stamp. Also includes modern loose stamps on stockpage, mint never hinged and very fine.
..... **Est \$75**

1779 ** Isle of Man 1964-1986 Collection, appears to be all mint never hinged and nearly complete. Mounted on Lighthouse pages, overall very fine.
..... **Scott \$262**

1780 ** Isle of Man 1958-1997 Collection, of mint never hinged (1958-1988) in binder plus 7 annual collections 1990, 1992-1997 and a binder of covers, including FDCs (40+).
..... **Est \$100**

1781 ** Isle of Man #1/411 Collection in hingeless Lighthouse album, complete from to 1989 except for four stamps (#189, 190, 312, 313). Includes all souvenir sheets and postage dues. Never hinged and very fine.
..... **Est \$200**

1782 ☉ Isle of Man #12/295 Collection in Stanley Gibbons Album, nice used collection, complete from 1973 to 1985 except for four stamps (#114, 123, 188 and 189), including Postage Dues. Album has pages to 1989. All stamps neatly cancelled by Douglas cds cancels. Very fine.
..... **Est \$150**

1783 */ Malta #8/778 Collection in hingeless Lighthouse album** Early includes better such as 1885 set of 6, #14, 41, 60, 61, 72, 92, 93, 112, 127, 147, 166, 183, 1925 Postage Dues including three tête-beche pairs. Looks complete from 1922 to 1990. Catalogue value is for up to 1949 only. A nice collection, very fine.
..... **Scott \$2,792**

British Commonwealth - British Middle East Collections

1784 *//☉ Bahrain #1/117 1933-1957 Collection** with over 110 mint and used stamps, plus stockpage of duplicates. We note #14 used, 28 mint *, 35 used, 38-31 mint *, 60-61A NH and more. Overall condition fine-very fine.
..... **Est \$100**



x1785

1785 *//☉ Bahrain #1/MR2 1933-2003 Collection in Scott Speciality Album** with many complete sets. We note the first issue of India overprints to the 2R, 1942 KGVI complete and the 1973 War Tax. Overall condition is fine.
..... **Scott \$2,666**

1786 */ Bahrain #38/383 1942-1992 Collection** with a mix of mint hinged prior to 1961 (54 stamps) and never hinged thereafter (42 stamps mostly in miniature sheets), on Scott Specialty pages. A few used stamps (not counted).
..... **Scott \$501**

1787 */☉ Kuwait #1/404 1920s-late 1960s Collection, in stockbook including complete sets such as 1945 KGVI definitives, 1961 Sheik Abdullah issues (#155-172) and high values issue such as #33, 55, 56, 81A, 101, 171 and 172, all mint hinged. Generally fine-very fine with both mint and used of some stamps.
..... **Est \$200**

1788 */ Kuwait #129/381 1957-1968 Mint collection**, mostly mint never hinged on Scott Specialty pages. Includes a few used stamps (not counted), all fresh and very fine.
..... **Scott \$414**

1789 ** #Qatar #124/465 1967-1976 Mint never hinged collection on Scott Specialty pages, all in complete sets, all are fresh, very fine and never hinged.
..... **Scott \$1,559**

British Commonwealth - British Pacific Collections

1790 ** Aitutaki #96/032a 1974-2002 Mint never hinged collection on Scott pages. Includes singles, sets, some semi-postals, airmails and officials. A good selection of topical sets. Overall very fine.
..... **Scott \$505**

1791 *//☉ Australia #1/014 Collection to 1986 on home-made pages**, we note many Roos and early KGVI issues, back of book and other interesting items. Catalogue value up to 1952, and only items cataloguing over \$1 after 1952. Overall condition is mixed.
..... **Scott \$2,960**

1792 ☉ Australia #26, 29 1914-1930 1½d red King George VI flaws and varieties, a detailed study with over 480 stamps. Mounted on hand-drawn pages, each variety illustrated and well annotated. Overall fine with better to be found.
..... **Est \$400**

1793 *//☉ Australia and New Zealand Collection** in Stanley Gibbons album to 1981, binder and two stockbooks with many stamps, including duplicates, many postmarks, some blocks and multiples. The majority of collection is used. Overall fine or better.
..... **Est \$100**

1794 * Australian States - Victoria Selection of mint stamps including #177-178, 193-205, 206 (gum redistributed) and more, mint hinged and generally with nice colour, fine or better.
..... **Scott \$1,174**

1795 */☉ Australian States - New South Wales Group of 31 stamps, including 1856 Diadem reprint trade sample proof in deep blue, 1854 1d to 3d used, 6d van Dyke reprint, a few better mint issues, generally fine.
..... **Est \$100**

1796 */☉ Australian States - Western Australia Virtually all used collection on pages and stocksheets, including better items such as 1860 2d pale orange imperf, 1875 1d on 2d yellow. Variable condition as always but chiefly fine.
..... **Est \$100**

1797 */☉ Australian States Useful selection with some interesting items such as South Australia 1855 6d deep blue London print with 4 margins and 1856 2d blood red, Victoria 1864 cover franked with pair of 2d violet from Melbourne to Kilmore, Tasmania with 1853 4d orange imperf on small piece with DE.1853 cancel on reverse (light crease from filing fold) and 4 other imperfs, Victoria including 3 postal-fiscals. Total of about 100 stamps, mixed condition as expected, but chiefly fine and virtually all used.
..... **Est \$200**

- 1798** */** **British Oceania Collection in hingeless Minkus album**, with Aitutaki complete to 1980, Cook Islands starts with #38 and is complete from 1946 to 1980. Penrhyn Island is quite complete to #129 with some stamps missing on first page only. Nice overall quality, with modern mint never hinged and fine-very fine.
.....**Est \$250**



x1799

- 1799** ◎ **British Oceania Two volume Scott International used collection**, with issues up to 1982. Most countries are quite complete for periods covers. One volume of Australia 1902-1984 and New Zealand 1873-1984 including used semi-postal sheets. High catalogue value for these two countries. In the second volume we note Nauru #17-30a, New Hebrides #217-229 and New Guinea #C28/C43 (missing C36, C41). A great collection for continuation or completion.
.....**Est \$1,500**

- 1800** */◎ **British Pacific Collection in Stanley Gibbons album**, British Solomon Islands complete used from #102 (1956) to #311 (1975) and good sets before that such as #8-17, 60-63, 67-79. Gilbert & Ellice Islands complete used between #37 (1937) and #252 (1975) and with a few mint before that. New Hebrides complete used between #62 (1949) and #203 (1975). Nice overall quality, very fine.
.....**Est \$100**

- 1801** ** **Cocos Islands #34/340a 1979-2003 Mint never hinged collection** on Scott Specialty pages, in complete sets and includes 8 souvenir sheets, all fresh, very fine, never hinged.
.....**Scott \$200**

- 1802** ** **Cook Islands #247/1054 1968-1991 Collection** mainly mint souvenir sheets (113) plus some singles, strips and blocks (over 100 stamps) on Scott Specialty pages. We note #406-407a as well as the 1980-1982 Coral set. One stamp #258c is hinged, else consistently very fine, mint never hinged.
.....**Scott \$1,118**

- 1803** */**/◎ **Fiji #53/B10 1891-1979 Mint and used collection** post-1970 stamps appear to be mint never hinged. We note the 1922 KGV definitive series to the 1sh, many complete sets and some varieties. Overall condition is generally fine or better.
.....**Scott \$540**

- 1804** */** **Fiji #55/522 1896-1984 Mint collection on pages**, includes some KEVII and KGV issues, mostly hinged, then KGV through QEII appears complete for period, being never hinged from 1960s on. We note #117-131B (high values NH), 125 (hinged), J12-J19 (hinged) and more. Overall fine-very fine.
.....**Est \$200**

- 1805** */** **Gilbert & Ellice Islands 1911-1982 Mint collection on pages**, includes KGV and KGV1 issues (hinged), then QEII period appears complete for period, and appears mint never hinged from 1954 on. We note #33-36 (hinged), 1948 Silver Wedding (NH), J1-J8 (hinged). Overall fresh, fine-very fine.
.....**Est \$100**

- 1806** ** **Kiribati #329/622 1979-1994 Collection** with over 150 stamps and souvenir sheets on Scott Specialty pages. All in complete sets except for the 1979-1980 issue (#327/340A). All fresh, very fine, never hinged.
.....**Scott \$470**

- 1807** * **Leeward Islands #46/119 Attractive collection of KGV and KGV1**, with over 75 mint hinged stamps housed in spring-back album. Fine-very fine.
.....**Scott \$970**

- 1808** ** **Malaysia & States #31/718a 1966-1999 Collection**, fairly comprehensive including 22 souvenir or miniature sheets as well as strips and blocks plus Postage Due stamps. Mounted on Scott Specialty pages, all fresh, very fine, never hinged.
.....**Scott \$1,634**

- 1809** ** **Nauru #117a/571 1974-2007 Mint never hinged collection** on Scott Specialty pages, includes 54 souvenir sheets and 69 stamps, all fresh, very fine, never hinged.
.....**Scott \$439**

- 1810** */**/◎ **New Guinea #1-12 1925 First Issue to 10sh**, with a few additional shades. Condition is mixed, but mostly fine.
.....**Scott \$305**

- 1811** */** **New Guinea #18/028 1931-1937 Mint collection** with regular and official issues, on Scott pages. Overall fine.
.....**Scott \$234**

- 1812** */** **New Hebrides and Vanuatu 1908-1983 Mint collection on pages**, we note #17-25 (hinged, crackly gum), 50-61 (lightly hinged) and more. Appears to be mostly hinged to 1966, then appears complete and mint never hinged for period covered. Also includes a few New Guinea Airmail issues. Overall fresh, fine-very fine.
.....**Est \$250**

- 1813** */**/◎ **New Hebrides 1908-1979 Collection** on album pages, predominantly mint. We note 1911 and 1925 Native Idol sets, 1953 Postage Due set and a number of nice topical sets from the 1970s.
.....**Scott \$306**

- 1814** ** **New Zealand Official Millennium Collection in album and slipcase**, with certificate indicating this is one of 15,000 produced. Contains all stamps, very fine.
.....**Est \$50**

- 1815** */** **New Zealand 1898-1993 Two volume mint collection** in two Kabe albums. Fairly complete 1930s-1950s, appears complete after 1957 including semi-postal sheetlets. Appears to be mint never hinged from 1947 on. We note mint #122-125 (small fault on ½p, 1p), 130-139, 185/198, 288-301 (NH), C1-C3, C5 (NH), O76-O86 (1sh with thin spot), also includes Ross Dependency 1957-1982 with #L1-L4 and L5-L8 (NH). A nice clean collection, overall fine-very fine.
.....**Est \$250**

- 1816** */**/◎ **New Zealand 1864-1991 Collection of mint and used in two Stanley Gibbons and one Lindner hingeless albums**, with approximately 750 stamps, mainly used before 1970 and mint never hinged after. Largely complete from SG #24 on. Includes good back of book and dependencies, Cook Islands, Aitutaki, Niue, New Guinea and Samoa. A nice clean collection, fine-very fine.
.....**Est \$400**

- 1817** */**/☉ **New Zealand 1862-1978 Mostly used collection.** We note an 1862 1sh green Chalon, an assortment of 1864-1872 Chalon, good representation of the Victoria era and some early Postage Dues. Overall condition is mixed with better to be found.
..... **Est \$200**
- 1818** */☉ **New Zealand #12/339 1862-1960 Old-time collection** with over 300 different mint and used stamps including semi-postals, Officials, Life Insurance and Newspaper stamps. Nice clean collection.
..... **Scott \$1,624**
- 1819** */☉ **New Zealand #51/1353a 1874/1996 Collection and stock** in 32 page stockbook, on album pages, stocksheets and envelopes, many hundreds with a fair bit of catalogue value is duplicated pre-Elizabethan postage and Official stamps. Later souvenir sheets with favour cancels and some mint new issues. Generally fine or better.
..... **Est \$200**
- 1820** */** **Niue 1902-1982 Mint Collection** of over 350 mint stamps and 60 souvenir/miniature sheets, mix of hinged and never hinged to 1970, appears to be mint never hinged 1970 on. Includes several complete sets 1920-1953 and appears complete from 1970-1981. Overall fine-very fine.
..... **Est \$100**
- 1821** */** **Norfolk Islands Mint collection 1947-2002**, on White Ace pages. Appears very complete except 1960 definitives and 1966 surcharges, with singles, sets and complete booklets. Earliest are hinged, apparently all never hinged from 1962, very fine.
..... **Est \$200**
- 1822** ** **Norfolk Islands #21/929 1958-2008 Mint collection** that includes complete sets, souvenir sheets, booklets and booklet panes. Fairly complete from 1977 on. Appears to be all mint never hinged, very fine.
..... **Scott \$1,129**
- 1823** ** **Niue #120/768 1967-2001 Mint never hinged collection**, on Scott Specialty pages. Includes over 150 stamps and 85 souvenir and miniature sheets. We note #604-614 and 667a. All in complete sets, consistently very fine and mint never hinged.
..... **Scott \$973**
- 1824** ** **Papua New Guinea #1-781 Collection in hingeless Kabe album**, complete from 1952 to 1991. Mint never hinged and very fine.
..... **Scott \$947**
- 1825** */**/☉ **Papua New Guinea #1/J14 1901-1988 Collection**, mostly mint. Owner has noted a number of varieties from the Stanley Gibbons catalogue. Most used stamps with nice cds cancels. Overall condition is fine or better.
..... **Scott \$1,572**
- 1826** ** **Penryn Island #35/471 1973-2008 Mint never hinged collection** on Scott Specialty pages, includes over 75 souvenir and miniature sheets, all in complete sets, fresh, very fine, never hinged.
..... **Scott \$1,546**
- 1827** ** **Pitcairn #9/668 1946-2008 Mint never hinged collection**, on Scott pages. We note 1949 UPU set, many complete sets and souvenir sheets, condition fine or better.
..... **Scott \$734**
- 1828** */☉ **Samoa #1-8 1885-1892 Express, Whitfield King "re-print" facsimile accumulation**, with over 600 stamps in balanced quantifies (ranging from 69 to 84 of each value "mint") including 24 "used" ranging from crude to elaborate cancels. Virtually all appear to be the so-called reprint, but we also noted a few forgeries. Overall generally fine and a perfect lot for further study.
..... **Est \$250**
- 1829** ** **Samoa #223/1108a 1962-2007 Mint collection**, mostly never hinged (only #263-264 and 370-376 are hinged), on Scott Specialty pages. Comprehensive, in complete sets, plus over 65 souvenir and miniature sheets, fresh, very fine and except as noted, never hinged.
..... **Scott \$1,330**
- 1830** */** **Solomon Islands 1937-1983 Collection of over 400 mint stamps**, mix of hinged and never hinged to 1963, appears to be complete and mint never hinged from 1964 on. We noted 1948 Silver Wedding (NH) and J1-J8 (NH). Overall fine-very fine.
..... **Est \$100**
- 1831** */**/☉ **South Pacific Collection in two hingeless Kabe albums**, with B.A.T. complete mint and used 1966 to 1989, Christmas Island complete mint never hinged from 1958 to 1991, Cocos Islands near complete 1963- to 1991, Nauru first set to 1sh (missing 1½d) *, 1924 to 6d (missing 3d) *, then very near complete from 1937 to 1991 hinged and never hinged. Pitcairn Islands is complete mint never hinged (first set is hinged) from 1953 to 1993 and Norfolk Island complete from 1947 to 1985 mint never hinged (except for first set). A very nice collection.
..... **Est \$500**
- 1832** ** **Tokelau #16/348 1969-2006 Mint never hinged collection**, complete sets, blocks of four and souvenir sheet.
..... **Scott \$447**
- 1833** */** **Tonga 1891-1981 Mint collection on pages**, includes a few pre-1900 issues including #21-24, appears complete 1970 through 1980, and mint never hinged for this period. We note #100-113 and the high catalogue value issues from the self-adhesive issues such as 1973 25th Anniversary of Boy Scout, 1977 Whale Protection, 1978 Wildlife Conservation. A great collection for continuation, overall fine-very fine.
..... **Est \$150**
- 1834** ** **Tonga #94/536 1951-1983 Mint never hinged collection**, on Scott Specialty pages. Includes Airmails and Air Post Officials. All in complete sets, all fresh, very fine, never hinged.
..... **Scott \$1,496**
- 1835** ** **Tuvalu #1/048 1976-1989 Mint never hinged collection** neatly mounted on Scott album pages. Includes many complete sets, souvenir sheets and overprint varieties, 23 stamps with "Specimen" overprints. Very fine, never hinged.
..... **Scott \$454**
- 1836** ** **Vanuatu #353/923 1893-2007 Mint never hinged collection**, with over 50 souvenir and miniature sheets, on Scott Specialty pages, very fine, never hinged.
..... **Scott \$620**

British Commonwealth - General Collections

- 1837 ** 1983 Commonwealth Day collection**, Special collection of stamps issued to honour Commonwealth day 1983. Bound in a binder and includes the black print of the \$2 stamp from Canada, and the presentation print from Falkland Islands. Also included are many hundreds of mint stamps and souvenir sheets honouring Royal birthdays, weddings and other such events.

..... **Est \$200**

- 1838 ** 1937 Coronation Omnibus set**, apparently complete plus other odds and ends from an old estate.

..... **Est \$50**

- 1839 * 1965-1970 Mint Collection**, in four albums. We noted many high values sets such as Kuwait 1965 Falcons, Malawi 1968 Birds, Malaysia 1965 Birds, Maldives Islands 1966 Shells & Flowers, British Indian Ocean Territories 1968 overprints, Qatar 1968 Sheik Ahmad issues, Singapore 150th Anniversary souvenir sheet, B.A.T. #24. Mostly mint hinged, but includes some never hinged.

..... **Est \$1,500**

- 1840 */** Stockbook of mint** with sets, part sets and singles. We note Hong Kong 1963 Freedom from Hunger (NH), 41 sets of the 1937 Coronation issue, and more. Owner's CV estimated at over \$1,000. Overall condition fine or better.

..... **Est \$150**

- 1841 */** Five British Royal family albums**, includes KGVI Coronation album with common design only, complete blocks of 4 (2 NH in each) plus up to 3 additional hinged sets and 12 sets of labels (72 in total), White Ace album of 1977 QEII Silver Jubilee Commonwealth issues (NH), FDCs in album, Stanley Gibbons Album of Prince Charles and Diana Royal Wedding (NH) and a Princess Diana album (NH).

..... **Est \$100**

- 1842 */** 1948-1986 Collection of British Commonwealth Islands**, in 2-post album. Includes Bermuda (#134, 175-191 and partial ship wrecks sets including #498 (NH); Bahamas #158/172 (NH), 209-218 (NH), 313-330 (NH) plus stamps from Niue, New Zealand and other islands.

..... **Est \$200**

- 1843 ☉ Stockbook with a selection of used** from a variety of countries with many recent issues. Strength in Australia, Great Britain, Hong Kong, Bermuda and Jamaica. Owner's CV estimate is \$650. Overall fine or better.

..... **Est \$75**

- 1844 */**/☉ Collection of mint and used to early 1960s** in five Minkus Albums. With thousands of stamps. We note KGVI Ascension 5sh and 10sh, Bahamas 1954 10sh, Canada 50c Bluenose, complete Falkland Islands Dependencies (to 1949 mint), many smaller colonies represented. Overall fine with the majority of mint stamps being hinged.

..... **Est \$300**

- 1845 */☉ Small carton of British West Indies, Africa and South Pacific Countries**, stronger colonies include Barbados, Bahamas, St. Vincent, Swaziland, Basutoland, Transvaal, Nigeria (plus Northern and Southern Nigeria), Gold Coast, Cook Islands and New Zealand. The collection consists of mint and used ranging from Victorian era to mid-1980s. Thousands and thousands of stamps. We noted some better sets and part sets.

..... **Est \$500**

- 1846 */☉ Collection of mint and used in four albums** A nice collection which includes a Stanley Gibbons British Empire album filled with KGVI era, mostly mint stamps, a Crown Album filled with British America mint and used on quadrille pages, a Crown Album filled with Canada, Great Britain, Australia and New Zealand mounted on quadrille pages and a Stanley Gibbons New Ideal album of British Empire less than half-filled with mostly used stamps. We noted several complete sets, high values and high catalogue stamps throughout. Better than average quality and mostly fine-very fine or better.

..... **Est \$750**

- 1847 */☉ 1930s-1950s Collection**, with strength in late KGV. We note Australia #50, Great Britain #222, Jamaica #86, 87 and South West Africa semi-postal pairs #B1-B4. Includes numerous blocks of four or larger. Only selected issues were catalogued. Used stamps not counted.

..... **Scott \$1,408**



x1848

- 1848 */☉ Collection on homemade pages** with many complete sets and better stamps in two volumes. Mostly mint hinged with some used throughout. We note Falkland Islands 1952 set, Nyasaland 1945 KGVI Pictorial set, first set from Pitcairn Islands, Sarawak 1950 KGVI Pictorial set, Trinidad and Tobago 1953 QEII set, 1952 and 1954 overprint sets from Tristan du Cunha and more. Overall condition is fine.

..... **Scott \$9,601**

- 1849 */☉ KGV-QEII Commonwealth collection** in two albums (Aden to Zanzibar - no Canada). Includes India and States, Malaysian States, Australia States and South African States. Both mint and used stamps, generally fine-very fine.

..... **Est \$250**

- 1850 */**/☉ Aden-Zanzibar Collection of Aden to Zanzibar**, in stockbooks and three binders with stockpages, all in a carton. Interesting selection of material from throughout the Commonwealth, mint and used, old and new.

..... **Est \$150**



x1851

- 1851** * **Aden to Cyprus 1953-1960 Collection**, appears to be mint hinged in spring back album. Over 15 countries including Australia, Bechuanaland protectorate and Ceylon. Most countries with complete first issue of reign. Overall fine or better.
..... **Scott \$2,573**
- 1852** */**/⊙ **British Commonwealth Stockbook of Omnibus issues** includes 1935 Silver Jubilee (46 countries represented) - mix of mint and used, not always complete sets. We note South Africa #68-71 pairs, UPU Omnibus issues (60 countries represented), WHO issue (missing only New Hebrides, French), Unesco Issue, hinged or never hinged (missing only New Hebrides, French), World Cup Soccer (complete), never hinged. Also includes several Churchill Centenary topical issues. Overall fine-very fine.
..... **Est \$150**
- 1853** */**/⊙ **British Offices Abroad Collection of mint and used** in stockbook, approximately 1,150 stamps. Includes Kuwait, Bahrain, Qatar with some better high values, multiples and postmarks. Nice overall condition with some duplication.
..... **Est \$200**
- 1854** */⊙ **British Offices Abroad Mint and used collection**, includes stamps from Eritrea, China, Tripolatania, Morocco and Turkish Empire. Overall condition is mixed, many better items to be found.
..... **Scott \$5,082**
- 1855** */⊙ **New Zealand to Sudan Old-time collection**, in spring-back album. Over a dozen countries including Nigeria, "The Saints", Seychelles, Somaliland, South Africa and South West Africa. We note 1935 Silver Jubilee from various countries, better high values. The majority of stamps are from KGV and KGVI eras. Overall condition is fine.
..... **Scott \$6,320**

Remainders, Lots & Collections

British Commonwealth - Accumulations and Remainders

- 1856** ** **Collector's packs, Annual collections and complete booklets in carton**, good selection. We note: Great Britain collector packs 1984/1995 (SG CV of £435), Great Britain souvenir sheets 1978-1988 Scott CV \$260; 8 New Zealand Annual Collections 1986/1995, 1990 New Zealand 1990 Stamp pack, 1990 New Zealand 1990 Heritage Stamp collection. Also two cigar boxes and two small photo albums with booklet panes from Great Britain, Australia, Channel Islands and more. Overall fine with some better.
..... **Est \$150**

- 1857** ** **Stockbook of mostly British Commonwealth commemorative booklets**, with 76 booklets mostly from the 1980s, all priced with catalogue values up to \$55 and Scott CV of \$1,075. No Canada or Great Britain. Also includes some covers and some Berlin stamps.
..... **Est \$150**
- 1858** ** **Lot of mint in glassines in shoebox and one stockbook**, mostly British Commonwealth bought new in the 1970s. Singles, sets and souvenir sheets. We noted \$20 to \$35 as sets and souvenir sheets. Shoebox contains over 100 glassines, some are well packed and stockbook contains 12 filled pages of same. High catalogue value, very fine.
..... **Est \$100**
- 1859** * **1935 KGV Silver Jubilee issue**, in small album complete except 3 singles from G.B Offices in Morocco and top 2 values of South Africa and S.W.A, fresh, fine-very fine.
..... **Est \$75**
- 1860** */** **Six stockbooks of mint stamps** includes both hinged and never hinged. Books filled with singles, sets, souvenir sheets from a variety of countries. We note several set cataloguing \$50+ including, and in no particular order Gibraltar #132-145 (*), Malta J11-J20 NH, imprint corner blocks of Australia M1-M5, also many issues with watermark varieties (ie. 1971-1977 Fiji bird sets), some CTO cancelled, a few used issues. Overall fine-very fine.
..... **Est \$100**
- 1861** */** **Small box with thousands of mint stamps**. We note stamps from Falkland Islands, Pakistan, Pitcairn Islands, Rhodesia. Most stamps appear to be mint never hinged, overall fine or better.
..... **Est \$100**
- 1862** ⊙ **Old-time suitcase lot**, of primarily British Commonwealth and Canada in 5 binders. Some mint hinged ie. Ceylon 1935 set and 1938 to 2R, 1937 Coronation Omnibus, Canada postage, but strength in used ie. about 100 Canada #73, Hong Kong 1935 2 sets in all thousands of stamps and a few covers (6 circa 1944 China to Canada). All this has a musty smell. In addition there are dozens of envelopes. Containing many hundreds of primarily used Commonwealth and these have an even mustier smell which emanates from the packaging as the stamps appear quite fresh. A time-consuming restoration job awaits with great dividends at our estimate.
..... **Est \$100**
- 1863** ⊙ **Collectors semi-organized duplicates**. Carton with hundreds of Lakeshore stamp circuit sheets with used Commonwealth (strength in Australia and New Zealand) plus 9 cigar boxes of loose, mostly used Commonwealth. Generally fine and worth inspecting.
..... **Est \$200**
- 1864** ⊙ **Accumulation of modern used**, includes large stockbook of used Canada 45-48c issues as well as hundreds of dollar values spread through two stockbooks. Also Great Britain high value Machins and used USA including some early as well as some precancels, binder of used Australia, used collection of Ireland 1975-1989.
..... **Est \$100**
- 1865** ⊙ **Collection with duplication in carton** Includes 2-volume Scott Specialty Oceania and British Europe with pages to 1970 in decent used condition ; 3 springback albums and three stockbooks with some mid-value stamps; 2 binders with many hundreds on circuit pages, we noted strength in Bermuda, Ireland, New Zealand, Australia. Primarily used and generally fine or better.
..... **Est \$200**

- 1866** *//**/⊙ **Collection of mostly KGV-era used**, on 8 stockpages with sets and singles including three 1948 Silver Wedding high values (Singapore, Penang, Selangor), Cape triangles, selection of 10 different Greece Hermes heads, several nice cancels and multiples and many higher values throughout. Also includes a worldwide collection in Minkus album (noted nice Western Australia). Inspect, generally fine.
..... **Est \$100**
- 1867** *//**/⊙ **Collector's duplicates and kiloware**, thousands of stamps in a carton. Stockbooks, envelopes and glassines filled with stamps, with duplication. Mostly Great Britain stamps with other Commonwealth mixed in. Somewhat disorganized, but well worth a closer look.
..... **Est \$100**
- 1868** *//**/⊙ **Box lot of collections in albums and on pages**, includes many stamps on manila stockpages, a Minkus British America album, Ghana album, and a stockbook. Many small colonies well represented, some duplication, overall condition is fine.
..... **Est \$125**
- 1869** *//**/⊙ **Victoria to Queen Elizabeth II**, in 5 albums and a binder with countries Barbados through South Africa. Victoria through KGV are well represented. We noted Barbados #150 used, South Africa #30-32 used, British Guiana #17 used, British Honduras #83 mint *, Brunei #54 used, St. Helena #11 mint *, and many more. Generally fine-very fine often with copies of mint and used, some duplication.
..... **Est \$300**
- 1870** *//**/⊙ **Carton of mint Commonwealth issues**, mostly on Hagner pages. Includes colourful topical sets, we note New Zealand #333-352 *, approximately 20 pages of Channel Islands gutter pairs, Cocos Islands #1/6 (missing #3) in NH blocks of 4, 1977 British New Hebrides overprints (mint and used), Lloyd's List issue (appears complete) and much more to be found. Fine-very fine.
..... **Est \$150**
- 1871** *//**/⊙ **Collection of far-flung colonies**, such as Aitutaki 1903 (#6 mint *) to early 1980s, we note #12, 13 (mint *); Bahamas 1860s (#14c) -1960s including an intriguing #17 used with fake cancellation; Ascension 1922 (#6 mint *) to early 1980s including #9 and 20 both mint hinged, 19 used. Other countries include Sudan, Dominica, Mauritius, Jordan, Palestine, Tanganyika (#39-42 mint *) and Transvaal (KEV-II). Plus there is a cigar box of modern Fiji mostly in blocks with a significant face value. The pre-WWII period is well represented. Some duplication.
..... **Est \$500**
- 1872** *//**/⊙ **Dealer stock in 4 red boxes plus one album** with singles and complete sets being each priced and identified in 102 cards. Half of one box contains mint and used USA (#145/3066), one box is ¾ full of Great Britain (#78/1585) and two boxes are full of countries A-Z. Also includes a binder with British Commonwealth blocks and souvenir sheets. Mostly fine-very fine.
..... **Est \$500**
- 1873** *//**/⊙ **Accumulation of thousands** on manila stockpages neatly organized by country. We note Gold Coast 1948 Silver Wedding, many Pakistan first issue, Cape of Good hope, Guyana, Malta, some duplication. Overall fine to better.
..... **Est \$100**
- 1874** *//**/⊙ **British South Pacific, Caribbean and Singapore from KGV era to 1980s**, with a large selection of better sets and singles crammed on 12 manila stockpages and in a stockbook. We noted Singapore #22 used, Fiji #90 (*), 93 used, 125 (*), 140 (NH), Cayman Islands 7 (*), 1948 Silver Wedding issues. Generally fine-very fine, with duplication.
..... **Est \$250**

- 1875** *//**/⊙ **Three distinct British Commonwealth groups** in 16-page stockbook with over 100 different mint QEII Coronation issues, 175 Newfoundland (mint and used with duplicates) and over 90 mint Great Britain (1987-1991).
..... **Est \$125**
- 1876** *//**/⊙ **KGV era to 1980s British Commonwealth collection** on 15 manila stockpages filled with better individual stamps and sets including British Caribbean, South Pacific, Africa. We noted North Borneo #239 *, Oman #26 NH, Pitcairn #12 NH, Cape of Good Hope Mafeking overprint #165 used, Gibraltar #122 NH, Malta Self-government set, Gambia #10 cds and many more. 1948 Silver Wedding issues for almost all colonies included. Fresh and generally fine.
..... **Est \$300**
- 1877** *//**/⊙ **Two dealer stockbooks of singles and sets** in '102' cards. Each identified as to country and catalogue number with values up to \$200. Majority are pre-KGV and a good variety of countries represented. Owner's catalogue value is \$7,125. Fine-very fine.
..... **Est \$500**
- 1878** */⊙ **Carton with Ireland, Channel Islands, Isle of Man**, and duplicates. Mostly used with strength in the post-1953 era. The Ireland stockbook has duplicates to the mid-1990s, all used. Overall condition is average to fine.
..... **Est \$100**
- 1879** ** **Aitutaki Collector's duplicates** mostly from early 1980s including complete sets of 1981-1982 and 1984 Birds sets. CV \$652.
..... **Est \$125**
- 1880** ⊙ **Australia Many thousands of used stamps in large carton**, organized on sales circuit sheets values to 1935 Jubilee high value, one page of duplication of some moderately priced stamps ie. 1937 5sh, plus stamps on stockcards and a grocery bag of kiloware. Inspect the sale circuit pages for most of the value, generally fine.
..... **Est \$200**
- 1881** *//** **Bermuda Mint accumulation**, includes mint hinged #53, 54, 95, 105/114 (missing #110), 127, majority are hinged, but does include some never hinged, fine-very fine.
..... **Scott \$1,808**



x1882

- 1882** *//**/⊙ **Bermuda 1865-1980 Collection**, with strong representation on 7 manila stockpages each crammed with several hundred stamps, with duplication, often both mint and used of some stamps. We note used #3 (used), 6 (* and used), 20 (*), 24 (*), 28-39 (mostly *), shilling values of KGV as well as high values of KGV and 1948 £1 Silver Wedding. Interesting lot, worthy of inspection.
..... **Est \$300**

- 1883** */** **British Oceania Balance of mint collection**, includes Papua, Pitcairn Islands, Tokelau Islands, Tuvalu and Samoa. We note Papua #C5-C9 (*), C10-C15 (*), Pitcairn #1-8 NH, 1948 Silver Wedding (*), many nice topical sets. Post-1970 issues appear to be never hinged. Overall fine-very fine.
..... **Est \$250**



x1884

- 1884** */⊙ **Canada #2TCi, Cape of Good Hope Eclectic group of oddments**, includes Canada six penny plate proof in red purple, small thin, page of 42 Cape of Good Hope triangles with one penny (8), 4d (27), 6d (5) and 1sh (2) in damaged to average quality, New Caledonia #27-28 very good to fine hinged, USA #87 off-center unused no gum (CV \$675) and Australia 9d Roo Scott #50.
..... **Est \$200**

- 1885** */**/⊙ **Cyprus 1881-1948 Collection** with singles and sets to 1980s on 5 manila stockpages, mint and used. We note #13 (*), 14 used, 26a used, 43-46 used, 57/59 used, 69 used, 71 *, 84 used, 85-86 * and numerous other higher value issues. Generally fine-very fine with duplication. Owner's catalogue value \$1,700.
..... **Est \$350**

- 1886** ** **Fiji 1965-1984 Accumulation** of mint never hinged multiples, including plate blocks, and singles sorted into glassines in index card box. Sets are complete, commemoratives quite comprehensive (likely complete for period) are represented by about 10-40 of each set. Definitives have one envelope of each and we noted #275 (49).
..... **Est \$200**

- 1887** */** **Great Britain Carton of mint in albums and binders**, includes Kabe Album with gutter pairs 1972-1989 (appears to be all never hinged), a Minkus Album, sparsely populated with Great Britain, Levant, Gibraltar and Malta, Lighthouse binder with assorted blocks of four, includes Machins, two additional binders and stockbook contain various blocks, Regionals, booklets (including BK144 £1 Wedgewood) and several other odds and ends.
..... **Est \$125**

- 1888** */**/⊙ **Great Britain Collector's accumulation**, with four large stockbooks with a mix of mint and used stamps. Starts in 1840 (#1) and running through to 2008 (#2722). Early issues are used with mint beginning in 1940 and all mint after 2003. Includes singles, blocks, souvenir sheets. We noted several higher value items such as #249-251A, 268. Also includes an album with 76 gutter pairs (NH) from mid-1970s, 6 stockpages #33 Penny Red plate collection (250+ stamps).
..... **Est \$200**

- 1889** */**/⊙ **Great Britain Banker's box with collector's accumulation**, mostly used with duplication. We note a 2½ margin Penny Black. A good opportunity to find varieties, postmarks and other interesting items. Overall condition is about fine.
..... **Est \$400**

- 1890** ** **Guernsey Dealer's stock in glassines** organized by catalogue number. Most stamps in blocks, all appear mint never hinged. Overall condition is very fine.
..... **Est \$100**

Remainders, Lots & Collections

British Commonwealth - Kiloware

- 1891** ⊙ **Great Britain Three cartons of over 15kg of on paper**, in plastic bags. Also includes some Channel Islands. Buyer to collect from premises.
..... **Est \$150**

United States - Collections

- 1892** */** **1904-1974 Mint collection**, mix of hinged and never hinged. Includes some back of book. Overall fine or better.
..... **Est \$200**

- 1893** ⊙ **Precancel collector's lifetime accumulation** housed in four cartons and containing thousands of stamps housed in binders, duotangs, stockpages, mostly semi-organized by State. We note three small binders with mostly commemoratives, 1919 Victory issue, 1934 National Parks, 1945 FDR and many stamps from the 1950s-1980s. 1954 Liberty series album of Bureau precancels with spaces for 1,747 stamps, appears nearly complete; Monarch album of Bureau precancels of the 1940 Defence issue and the 1942-1943 War issue; three ring binder with a variety of blocks of four or larger, organized by State; Small binder with a nice collection of coil pairs; specialized collection of the 1923 2c Black Harding; four-volume specialized collection of the 1932 Washington Bicentennial issue; over 10 collections on pages, by State and some one-issue collections, such as the 13c blue green Harrison and the 14c blue American Indian, from the Fourth Bureau issue; shoeboxes filled with loose, off-paper precancels.
..... **Est \$1,000**

- 1894** ⊙ **Precancel accumulation of over 20,000 stamps by owner's estimation**. All in stockbooks and on pages, with duplication. Includes mostly Bureaus, with town, type and double line electros. Overall condition is very good with better to be found.
..... **Est \$700**

- 1895** ⊙ **Collection of over 20,000 Precancels**, in 10 albums and stockbooks, resulting in the consolidation of two very large town and type collections of mainly 1923-1931 definitive series with all states and small cities represented, with some duplication.
..... **Est \$750**



x1896

- 1896** ⊙ **Precancel Collection** in two stockbooks. Owner estimates there are over 11,000 stamps (with duplication). Neatly organized by State, the majority of the stamps are from the 1922 Fourth bureau issue to the 1954 Liberty series. Some earlier, a few as late as the 1980 Great Americans. Also included are some back of the book issues and some early, pre-1914 types. The precancels are a mix of Bureau and local types. Owner's catalogue value estimate is \$4,000. Overall condition is average to better, typical of precancel collections.
..... **Est \$400**

1897 * / ◎ **Precancel collection in 14-volumes**, with over 30,000 stamps mounted on precancel album leaves, by state and city including Washington, D.C., Canal Zone, Guam. The final two volumes house a "Town Alike" collection. Many earlier stamps and smaller towns represented. There are some more recent stamps from the Great American series. Overall fine or better. A significant collection.
..... **Est \$2,000**

1898 * / ◎ **1856-2000 Used collection in 2-volumes**, with many interesting items. We note Columbians to the 10c, 1901 Pan Am set, 1904 Louisiana Purchase, many Washington-Franklin heads, used se-tenant blocks and souvenir sheets nicely cancelled. Overall condition is average with better to be found.
..... **Est \$500**

1899 * / ◎ **1851-1991 Used collection** in Scott National album. We note 1866 15c black Lincoln, 10c yellow Eagle and Shield, Columbians to the 15c, 1918 \$5 green Franklin, a number of se-tenant blocks, pairs and booklet panes, all the Special Delivery issues and some Revenue stamps. Overall condition mixed with better stamps throughout.
..... **Est \$400**

1900 * / ** / ◎ **1932-1983 Collection**, mostly mint mounted in a Scott National album. We note the 1932 Washington Bicentennial issue and the 1938 Presidential Series complete, mint. Overall fine.
..... **Est \$200**

1901 * / ** / ◎ **1866-1981 Collection of mint and used**, housed in two Lighthouse hingeless albums. Mostly pre-1940 stamps are mint hinged or used, mostly never hinged thereafter. We note mint Kansas-Nebraska overprints, better plate blocks and back of book items. CV for definitives to 1962 and commemoratives to 1940. Overall fine.
..... **Scott \$1,660**

1902 * / ** / ◎ **1857-1976 Collection**, in Minkus All-American album. We note 1935 National Parks imperforate, complete 1901 Pam-Am and 1904 Louisiana Purchase sets, used. Overall average to fine.
..... **Est \$100**

1903 * / ** / ◎ **1861-1964 Collection**, mostly used to 1938, mostly mint thereafter. Mounted in Lighthouse hingeless album. We note 1866 15c black Lincoln, Columbians to 50c, first two airmail sets, War Dept. Officials, complete Parcel Post issues. Catalogue in the early 1990s at over \$8,000. Overall condition is average to fine, with better to be found.
..... **Est \$1,000**



x1904

1904 * / ◎ **1855-1969 Collection with interesting back of book**, in old-time spring back album. Mostly used, with some post-1950 issues being mint hinged. We note many early stamps, Columbians to the 30c, Department Officials, Canal Zone, Hawaii, Philippines, revenues and some interesting postmarks. Overall condition is mixed with some better to be found, some duplication.
..... **Est \$500**

1905 * / ◎ **1851-2000 Mint and used collection** housed in 2-volume Scott Minuteman albums. We note Columbians to the 30c, Trans-Mississippi to 50c, Louisiana Purchase set (used), as well as back of book issues. Overall condition is mixed, with much of the post-1960 material being fine or better.
..... **Est \$500**

1906 * / ** / ◎ **#24/320 1875-1901 Collection** with many interesting stamps. We note #37 with a red postmark, 1869 1c unused, a good selection of Banknote issues and some nice mint stamps from the 1902 issue. Overall condition is mixed, average to better to be found.
..... **Scott \$14,713**

1907 * / ** / ◎ **#328/547 1908-1921 Washington-Franklin issue collection**, on Scott National pages. A good representation of the series. We note a number of coil pairs, joint line pairs, better values, imperfs and interesting postmarks. Overall condition is average to fine with better to be found.
..... **Scott \$5,038**

1908 ** **#537/1241 1919-1963 Collection** of primarily commemoratives with singles to about 1945 then a single and a block, later matched sets with up to 2 blocks of 20 in a few later issues. A last minute consignment. We checked the 1932 Bicentennial 10c and a handful of others and all were never hinged. Significant face value.
..... **Est \$100**

1909 * / ** / ◎ **#551/703 1922-1931 Primarily Fourth Bureau issue collection**, on Scott National pages. We note #579 Washington perf 11x10, #584 3c purple line pair NH. The majority is mint with three pages of used shades. Also some of the commemoratives including the Huguenot-Walloons and Lexington-Concord issues. Overall fine or better.
..... **Scott \$1,153**



x1910

1910 ** **#646/1241 1928-1963 Collection of plate blocks**, in mounts in Scott Specialty album. We note National Parks, many Farleys including souvenir sheets, Prexies complete to \$5, Famous Americans, Liberty to \$1 and Airmails in second volume. Overall consistently quite fresh and never hinged except a few with gum damage or thins to one of the stamps in a block. An exception to this general comment is the 1938 Prexy set, amny with gum damage.
..... **Est \$300**

1911 ** **#911/2002a 1943-1982** One mint sheet album and 13 mint sheet files with full mint sheets from 3c-20c era, fresh, fine-very fine, never hinged.
..... **Face \$1,399**

United States - Postage Lots

- 1912** **** 1960s-1980 Postage**, mostly 6c to 20c and mostly in plate blocks of 20, fresh, mint never hinged, very fine.
..... **Face \$1,601**
- 1913** **** Small postage lot** of 32c or higher denominations in complete panes, very fine, never hinged.
..... **Face \$123**
- 1914** **** 1973/1979 Postage** Two thick files of 10c and 13c stamps mostly in plate blocks of 20 or larger blocks with a few sheets, fresh, mint never hinged, very fine.
..... **Face \$912**
- 1915** **** Postage lot of mostly 13c-29c era**, we note some Express mail and other high values.
..... **Face \$372**
- 1916** ***/** Postage lot in Annual Collections** Eclectic lot includes a number of annual collections 1973-1995 with some duplication, Lighthouse hingeless Album 6c-25c era with mostly single stamps and a small stockbook with an assortment of mint stamps.
..... **Face \$621**
- 1917** ***/** Eclectic accumulation of US postage**, 12 US Annual Collections 1972/1983, 170 plate blocks (1950s-1970s Est face value \$85), 20 sheets (face \$55), WWF FDCs in album, 1976 Montreal Olympics souvenir collections including silver souvenir coins in albums, Canada FDCs (1955-early 1990s), United Nations FDC (1976-1980) in albums, plus 2 cartons of supplies. Buyer to collect from premises.
..... **Est \$200**
- 1918** ***/** Postage lot** of single stamps on album pages 1940-about 1980; complete panes, USPS Annual Collection 1973/1983 with duplication, small box with stamps in glassines and some booklets. Overall fine-very fine, total face value of mint stamps is \$635.
..... **Face \$635**
- 1919** ***/** Postage lot 3c-32c era**, includes a number of complete panes, mostly from the 29c-32c era; plate blocks, ZIP and ME blocks, coil strips mostly 8 to 10 stamps, many of which are Transportation coils, selection of booklets. A small number of stamps are hinged, rest are never hinged.
..... **Face \$549**
- 1920** ***/** Postage lot 3c-25c era**, mostly in plate blocks, ZIP block, ME blocks and blocks of four. Includes mostly commemoratives with definitives and some high values, few stamps are hinged.
..... **Face \$674**
- 1921** ***/** Postage lot**, much of it from the 13c to 29c era. High value definitives and \$9.35-\$14.00 Express Mail stamps noted.
..... **Face \$560**
- 1922** ***/** #702/1843 1931-1980 Postage lot**, in stockbook. Mostly commemoratives with some high values. Owner's estimated face value is over \$150.
..... **Est \$100**

Remainders, lots & Collections

United States - Accumulations and Remainders

- 1923** ☉ **Collectors duplicates** in 32-page stockbook. From 1851 to mid-1970s including several hundred stamps. We noted several interesting issues such as #7 close cut margins showing next stamp at bottom, 113, Columbian issues and more.
..... **Est \$350**
- 1924** ☉ **Precancel accumulation of over 10,000 stamps**, in stockbook. Many towns, type, bureaus.
..... **Est \$400**
- 1925** ***/**/☉ Collector's duplicates on stockpages** with a few dozen mint and a few hundred used to the early-1900s. Included are early 10c green Washington, 1898 Trans-Mississippi to the 50c, a good number of Banknotes, Columbians to the 50c. Condition is mixed, typically average. Scott CV \$14,145.
..... **Est \$700**
- 1926** ***/**/☉ Three cartons with collector's lifetime accumulation**, contains stamps organized in envelopes by Scott number (with duplication), odds and ends, part collections and a good representation of used blocks, glassines with loose stamps and packets. Worth a look.
..... **Est \$200**
- 1927** ***/**/☉ Federal and State revenues, State Duck stamps**, and others. Includes large glassine of Stock Transfer stamps (greens) and a large glassine of Documentary stamps (reds). We note States revenues, Wine & Cordials and some better State duck stamps including Tennessee 1980. Most of the stamps are used with a few mint. Overall condition is average with better to be found.
..... **Est \$100**
- 1928** ***/**/☉ Carton with mint and used** including 1940s-1970s blocks, plate blocks, singles. Lots of mint face value, easily worth our estimate.
..... **Est \$200**

Remainders, Lots & Collections

USA kiloware

- 1929** ☉ **Two cartons of on and off-paper**, one filled with over 5kg of on-paper. The second carton has on-paper in plastic bags plus a number of sorted off-paper in glassines and envelopes.
..... **Est \$75**

Foreign - Africa Collections

- 1930** **E/P Chad Collection of over 150 Deluxe Proofs** from Chad (60+ from 1960s), Djibouti (60+ from 1980s) and Niger (25+ from 1960s) including Airmails. Nice clean lot with a few duplicates.
..... **Est \$250**
- 1931** **E/P Congo (French) Collection of over 200 Deluxe proofs** from late 1950s-late 1980s including Airmails and Postage Dues. Nice collection including some duplicates.
..... **Est \$300**
- 1932** ☉ **Equatorial Guinea Collection** of over 2,900 stamps mostly used CTO in binder. Lots of topicals, with some duplication.
..... **Est \$75**

- 1933** */⊙ **New Guinea #52/1096 Accumulation of mint and used** on manila stockpages, with some duplication of up to 50 of some and all neatly arranged on 52 pages. A very nice accumulation. Mostly very fine.
..... **Est \$100**
- 1934** **E/P Senegal, Dahomey Collection of Deluxe Proofs**, 1960s-1970s from Senegal (90+) and Dahomey (75+) with some duplicates. A nice lot.
..... **Est \$300**
- 1935** */⊙ **St. Thomas & Prince Islands 1869-1940 Collection** with over 300 different mint (over 85%) and used stamps mounted on Scott album pages. Owner's CV \$1,104. Generally fine.
..... **Est \$200**
- 1936** **E/P Togo Collection of over 150 Deluxe Proofs**, from late 1950s to late 1980s. Seldom seen collection of this size.
..... **Est \$250**

Foreign - Asia Collections

- 1937** */**/⊙ **China 1897-1980 Collection** of mint and used on album pages with taiwan post-1949 which becomes sparse in later years. Includes airmails, we note #C59 and C61 mint. Previously catalogued at \$922 which is below current values. Generally fine or better.
..... **Est \$300**
- 1938** */**/⊙ **Japan #9/1764 1872-1987 Collections** of mint and used in two Scott Specialty albums (one collection has been stripped). Fairly comprehensive mint from late 1950s when both are combined. Some representation in the classics, includes back of book as well as souvenir sheets.
..... **Est \$300**
- 1939** */⊙ **Portuguese India 1871-1940 Collection** of over 240 mint and used stamps mounted on Scott album pages. Owner's CV \$1,298. Generally fine.
..... **Est \$250**
- 1940** */⊙ **Timor 1885-1938 Collection** of over 150 different mint (over 80%) and used stamps mounted on Scott Album pages. Owner's CV \$501. Generally fine.
..... **Est \$100**
- 1941** */**/⊙ **Turkey 1865-1959 Old-time collection** with a mix of mint and used stamps, mounted on album pages and includes back of book issues. A good selection of classics. Previously catalogued at \$598 which is below current values based on sample checks.
..... **Est \$125**
- 1942** */⊙ **Turkey 1865-1970s Mint and used collection** in two albums and stockbook with much nice early material on black album pages identified by year of issue. Not checked by us for better varieties, inspect.
..... **Est \$300**

Foreign - Central and South America Collections

- 1943** */**/⊙ **An eclectic Central and South America collection**, with Nicaragua 1860 (#1) through 1960s, El Salvador 1860s-1940s, Puerto Rico, Venezuela, Chile, Haiti and Dominican republic. Includes both mint and used, some duplication. A good chance to fill holes in an early collection.
..... **Est \$250**

- 1944** */⊙ **1850s-1930s Old-time collection** in 3 springback albums with over 3,300 stamps from Caribbean, Central and South American countries including US Occupation stamps for Cuba, Puerto Rico and the Philippines. Also includes back of book issues. We note numerous fine classics. Mixed condition with a few mint stamps included.
..... **Est \$300**
- 1945** ⊙ **Argentina 1858-1972 Oldtime used collection** on Scott pages. A good selection of pre-1920 stamps and officials. Overall condition of the pre-1920 stamps is mixed. Post-1920 issues are generally fine.
..... **Est \$100**

- 1946** */**/⊙ **Bolivia #1/563 1867-1963 Old-time collection on pages**, a few different collections on album pages and manila stock pages with mint and used (mostly one of each). Several hundred stamps with many better such as complete set #433-450 (NH, CV \$145), #1-7 mint and used (total of 16 stamps), #78-81 in tête-beche pairs (hinged), #10-13, 15-18 mint and used, souvenir sheets and many more. Owner's old-time catalogue value is \$2,550 with many not counted. Generally fine or better.
..... **Est \$500**



x1947

- 1947** */**/⊙ **Brazil #40/992 1861-1963 Old-time collection of mint and used**. Three separate collections acquired by owner to amalgamate into one. Strength is in early/classic period and includes a great many better items such as #40, 46, 53-60, 62-80, 82-123, 169b, 171A, 172, 449, 456, 463A, 507A, 578, C28, P9-P25. Stockpages contain several hundred stamps with duplication. A nice lot which contains perf and other varieties, cancels. Owner's old-time CV is \$5,700 and now much higher. Generally fine or better.
..... **Est \$700**

Visit our website at
www.sparks-auctions.com
for additional scans



x1948

- 1948** */**/○ **Colombia #6/819 1859-1973 Old-time collection of mint and used**, with strength in early issues, the states and back of the book. This collector purchased at least four collections in order to amalgamate into one. A great wealth of better/scarcer issues such as owner identified #6, 11, 16, 17 (trivial faults, CV \$475), 45, 51, 57b, 77, 89 (* and used), 167, 170-171, 329 (*), 337, C14, C16, C30-C50, C93, C318, F1, F2 (both *), J1-J3, Antioquia #10, 34. A very nice lot which contains varieties, shades, cancels. Owner's old-time CV is \$5,090, now higher. Fine-very fine.
..... **Est \$800**
- 1949** */○ **Cuba 1855-1898 Classic collection** on album pages. This carefully assembled collection includes over 180 different, mostly mint stamps plus 17 Telegraph stamps, generally fine or better. Owner's catalogue \$3,508.
..... **Est \$350**
- 1950** */**/○ **Cuba #1/667 1855-1961 Two old-time collections on Minkus pages**. Acquired by owner to form one collection. Includes better such as owner identified #6 (used, tear), 7 (appears unused CV \$675), 22 (2; both *), 46 (*), 49 (*), 57 (used), 221-226 (*), 231 (*), 239-246 (*), 261 (*), 284-293 (*), 662a (*), C17 (used, NH), C24-C29 (*), E1 (2 *), E2 (used), J3-J4 (*). Two nice collections, which put together would attain high degree of completion. Owner's CV is \$1,035. Fine-very fine.
..... **Est \$150**
- 1951** */○ **Cuba #1/667 Collection in Simplex album** with mint and used, including early and souvenir sheets. Owner claims 626 stamps and a catalogue value of \$805. Fine-very fine.
..... **Est \$150**
- 1952** */**/○ **Latin America Carton with assortment in glassines** on manila stockpages and in a stockbook, mostly used with some duplication. A number of countries represented with many thousands of stamps. A good source to look for postmarks and varieties.
..... **Est \$100**
- 1953** */**/○ **Mexico 1858-late 1960s Two collections** in spring back album consisting of a mixture of mint and used, often with copies of each. We note used owner identified #1, 10, 47, 55, 82, 275 and 284. Classical period well represented. Condition mixed in earlier issues, otherwise generally fine-very fine. Owner's older CV is \$1,883, which is approximately 50% of today's current value.
..... **Est \$500**

- 1954** */○ **Mexico #1/698 1856-1956 Old-time collection on pages**, with a few hundred stamps, mostly early including back of the book. Owner's old-time catalogue was \$837 and we catalogued the first page which shows that 2011 values are double that. Mostly fine with a few faults in the very early issues.
..... **Est \$150**
- 1955** */**/○ **Paraguay #1/551 1870-1959 Collection of Scott Specialty pages** almost complete for period, including back of book. Better includes #2-5 (all hinged except #3 is used), 9 (hinged). Only a few early issues needed to complete. Includes early postal history, with 14 covers 1898-1939, mostly to Buenos Aires but also to USA, Germany, Bosnia and mostly registered including AR and with interesting frankings and postmarks.
..... **Est \$150**
- 1956** */**/○ **Peru #3/1022 Old-time collection with strength in early issues on pages**. Collector purchased at least four collection (mint and used) for future amalgamation. We noted better such as owner identified #3, 4, 7-19, 79, 127, 140 (*), 267 (*), C1 (mint * and used), C12 (mint * and used), C39 (*), J8-J10 (*). A very nice lot, close to completion for the period, with several varieties. Owner's old-time catalogue value is \$3,945 with many not counted. Fine-very fine.
..... **Est \$500**
- 1957** */○ **Puerto Rico, Philippines 1873-1898 Collection** with over 230 stamps from Puerto Rico (131 and the Philippines (99) mounted on album pages, about 80% are mint stamps. Attractive clean collection. Owner's CV \$816. Generally fine.
..... **Est \$150**
- 1958** */○ **South America Old-time collection on album pages**, includes Panama (two collections with hundreds of stamps, Owner's CV was \$390), Puerto Rico (three collections with a few hundred stamps, Owner's CV was \$270). Also a few more general South American collections on pages with probably a few thousand stamps, unchecked by us. Generally fine.
..... **Est \$100**
- 1959** */○ **Uruguay #10/845 1859-1972 Old-time collection on pages**, at least four different collections of mint and used, purchased to be amalgamated into one. Strength is in early issues with better such as owner identified #10, 12, 13, 16, 18, 23, 29a, 32a. Good lot for cancels, varieties. Owner's old time catalogue is \$465 and a spot check on the early shows that prices have gone. Fine-very fine.
..... **Est \$100**

Foreign - Europe Collections

- 1960** */**/○ **Albania 1913-1939 Attractive collection** of over 350 mostly mint stamps, a few used in Lindner hingeless album. This carefully assembled collection includes 3 souvenir sheets and back of book issues. Owner's CV \$5,695.
..... **Est \$1,000**
- 1961** */**/○ **Austria 1945-1991 Collection** with a mix of mint and used to mid-1960s and mint never hinged thereafter. Appears to be almost complete after 1965. Includes back of book issues as well as souvenir sheets. Attractively mounted in hingeless Lighthouse album.
..... **Est \$150**

1962 */**/⊙ **Austria #3/1774 1850-1998 Mint and used collection** in five Lindner albums. This comprehensive collection often has both mint and used examples of an issue, particularly after WWII. Mostly mint never hinged after WWII. With several thousand stamps including back of book. Numerous items such as souvenir sheets and singles such as used #18, 33 and 127.

..... **Est \$300**

1963 */**/⊙ **Belgium Collection 1863-1990**, mostly mint, with some mint hinged and a very few used. Housed in two Davo albums and two stockbooks. Many complete sets and better stamps. We note strength in semi-postals such as complete panes of 10 of the 1935 Stagecoach set of three, 1953 Princess Josephine-Charlotte, 1955 "The Joys of Spring" set. Most of the stamps post-1960 appear to be mint never hinged. Overall condition is fine.

..... **Est \$500**

1964 */**/⊙ **Bosnia -Herzegovina 1919-1921 Old-time collection** of 420 mint and used stamps from Bosnia-Herzegovina (91), Croatia-Slovenia (41), Slovenia (264), Carinthia Plebiscite (7) and West Hungary (18) including back of book issues. Generally fine.

..... **Est \$100**

1965 */⊙ **Czechoslovakia #1/1263 1918-1964 Specialized collection**, in eight leather binders carefully assembled to illustrate shades, perf, design, watermark and other varieties. Although the majority of this portion is used, we noted some mint mixed in. Includes gutter pairs, stamps with labels or coupons, miniature and souvenir sheets, design drawings, Maxim cards, FDCs, First Flight covers. This comprehensive collection is partly mounted on attractive homemade album pages as well as printed album pages. We noted #47a, 47b, 65a, 66a, 255, 719 (perf and imperf), 1945 Kosice and Bratislava issues, 1964 Summer Olympics miniature sheet, 1923 Olympic overprints (#B137-B139) and #C1-C3 among others.

..... **Est \$2,000**

1966 */⊙ **Czechoslovakia #65/3063 1920-1998 Collection** with over 1,600 mint and used stamps mounted on homemade album pages in a binder. Includes back of the book, plus Bohemia and Moravia. Scott CV \$444.

..... **Est \$75**

1967 */** **Danzig #1/240 1920-1939 Collection** in Kabe album with over 400 mint stamps including back of book. Clean well presented collection with a few duplicates. We noted shade and watermark varieties.

..... **Est \$200**

1968 */**/⊙ **East Germany 1948-1985 Collection** on Minkus pages includes regular, back of the book, officials as well as issues from the Soviet Union. Many complete sets and many topicals. Overall condition is very good or better.

..... **Est \$200**

1969 */⊙ **Finland #4/903 1860-1992 Attractive collection** in Schaubek album with mint and used, mainly mint after 1948. Appears almost complete, also Aland Islands 1984-1997, mint. A fine collection.

..... **Est \$300**

1970 ** **France 1994/2003 8 different yearbooks**, missing only 1998 and 2002, some still shrink wrapped, 2001 without stamps. High catalogue value, very fine.

..... **Est \$100**

1971 ** **France Collection of MNH France "Coins datés" Commemoratives**. With 148 dated corners from 1937 to 1984 in a new Lighthouse stockbook. Yvert & Tellier numbers 352 to 2311 with a catalogue value of €828.

..... **Y&T €828**



x1972

1972 ** **France Collection of MNH 1977-1981 Sabine de Gandon "Coins datés" Definitives** Includes all 34 values from 0,01 to 5,00 in dated blocks of 4 and 10, with up to 22 of each value and a little duplication of dates. Includes both types of gum, different printings, shades, dates and press markings. A total of 355 blocks. 2010 Yvert & Tellier catalogue value is €1,505. Very fine.

..... **Y&T €1,505**

1973 ** **France Selection of Four Better Early "Coins Datés" Commemoratives**. With Y & T #s 314, 315, 319 and 461. All mint, never hinged and very fine. 2010 Yvert & Tellier Catalogue value is €385.

..... **Y&T €385**

1974 */**/⊙ **France Collection in two stockbooks**. One contains mint never hinged from 1954 to 1974 and the second contains quantities of used from Merson through to late 1930s including Airmail #C5 (x120), C6 (x32). Includes several high value 1929s, 20fr Merson, over 90 cut out fiscal stamps from 1692 to 1870s, about 40 covers from the 1870s to 1920s with various rates and frankings. Fine-very fine.

..... **Est \$200**

1975 */**/⊙ **France Collection of mint and used in Scott Specialty album** 1929 to 1963 with good representation of issues including varieties, dies of the 1929 issues. Good semi-postals including #B5 (*), B7 (*), B8 (used with cds), B11 (used with cds), B18 (*), B22 (*). Good Airmails and Postage Dues. Also better than average showing of Occupation, Colonies, Newspaper and more. A nice collection. Mostly fine-very fine.

..... **Est \$250**



x1976

- 1976** */**/⊙ **France 1849-1939 Collections in Kabe album**, contains mostly early with many varieties, shades and postmarks. Most of the value is in semi-classic period with several high catalogue stamps throughout. Strong in back of book and many Colonies as well. Some early with faults, rest is mostly fine-very fine or better. Substantial catalogue value.
..... **Est \$700**



x1977

- 1977** */**/⊙ **France #14/2621 1853-1990s Collection of mint and used in three large binders** on homemade pages and mostly used to 1940s then mint (including NH) and used both to end. We noted several better used such as #39, 42, 79, B17, B66-B67 and mint #142 (crease), 348, 414, B66-B67, B89, C23-C26, N13, all Famous People complete sets. Includes back of book with airmails, semi-postals, postage dues, officials, newspapers, perfins. A few covers and cards. Overall nice quality with a few faults in early (not counted), else mostly very fine. Catalogue value is for up to 1966 and BOB and does not includes issues from 1967-1990, which is probably a few thousand dollars more.
..... **Scott \$7,019**
- 1978** */**/⊙ **France #92/3261 1876-2006 Collection in five hingeless Lighthouse albums**, mostly used to 1940s, then mint and used half and half, then predominantly mint from mid-1970s. Sparse to 1930s then mostly complete from 1970s including souvenir sheets and booklets. A nice collection, mostly very fine.
..... **Est \$750**

- 1979** */**/⊙ **France and Colonies Collection of France and Colonies**, with emphasis on the WWII period and consists of one Lighthouse and 7 stockbooks with hundreds of both mint and used stamps. Colonies include Alaouites, Cameroun, Dahomey, Gabon, Mauritania, Senegal, St. Pierre & Miquelon plus many more.
..... **Est \$200**



x1980

- 1980** */** **France Yvert #15/476 Interesting lot of early mint singles, essays and millésimes** with #15 (25c essay in gray (*), 27 9*), 60C (*), 69 (*, short perfs), 78 (*, crease), 88 (NH), 119 (NH), 120 (*, faults), 121 (two, one * and one NH and signed), 124 (two, one * and one NH), 131 (* and VF, but crease), 143 (NH), 145 (*), 201 (essay in blue on sheet corner), 206 (VFNH), 290 (NH), 476 (NH inter-panneau block of 8), Préo #30 (no gum), Millésimes #107 (2, 7), 108 (3, 6), 109 (0), 11 (1, 4, 5), 137 (9), 139 (9), 177 (4), Taxe 29 (7, 8, 9), 33 (4). These are mostly only hinged in selvage (some NH) and catalogued as such. Mostly fine-very fine except where noted.
..... **Yvert €2,274**
- 1981** */⊙ **German States - Baden Collection** on Lighthouse hingeless pages. We note 1862 18kr green, used and others with interesting postmarks. Overall condition is very good to better. Owner's catalogue value is \$1,900.
..... **Est \$200**
- 1982** */⊙ **German States Mint and used collection of over 200 stamps** on pages including a few better items. Mixed condition as always with some faults but moderately priced items are generally fine. Bulk of stamps are from Bavaria and Wurttemberg. We note owner identified used Hanover #2-6, 11-14, 19-23, 28, unused Mecklenburg-Strelitz #1/6 (no #3).
..... **Est \$100**
- 1983** */**/⊙ **Germany Collection to 1937 in three Minkus albums**, (previously 2 collections) including States, German Occupied countries, Occupied Germany (including Berlin) and both the Federal republic and the DDR. Includes both mint and used, often with a copy of each issue. After 1968 mint are never hinged. Generally fine-very fine especially in later period. Some duplication.
..... **Est \$250**
- 1984** */**/⊙ **Germany Collection of back of book issues**, with over 900 mint and used stamps including semi-postal B1/B980, airmails, officials, occupation stamps and others attractively mounted in homemade album. Nice clean organized collection.
..... **Scott \$1,100**
- 1985** */**/⊙ **Germany Mint and used accumulation** in stockbook, mostly Germany and Berlin sets from 1980s, but also other odds and ends. We note never hinged DDR Engels souvenir sheet. Also an album of mint Germany 1984-1990. In-spect.
..... **Est \$150**

- 1986** */**/⊙ **Germany Collection of German States, Colonies and Occupations**, in two Scott Specialty albums with over 2,400 mint and used stamps. Includes Bavaria (550+ stamps), Danzig (425+), Saar (350+), Wurttemberg (250+), and others. We noted owner identified Northern District #13, Southern District #53-55, Hamburg #9, Aldenberg #16-18 (mint) and #25 used, Danzig #43 (mint), Wurttemberg #1, 13 and 16. Mixed condition but chiefly fine.
..... **Est \$500**
- 1987** */⊙ **Germany 1872-1968 Collection in Minkus album**. Includes Germany, Occupation, DDR, Federal Republic. Several hundred stamps in each category, with nice sets and singles throughout. Nice cancels on early, CTO on mint. Fine-very fine.
..... **Est \$75**
- 1988** */⊙ **Germany 1872-1995 Collection** with a mix of mint and used on album pages. Fairly comprehensive especially in the 1930s/1940s. Includes semi-postals and souvenir sheets. Some issues have both mint and used. 2001 Scott CV \$6,187.
..... **Est \$500**
- 1989** */⊙ **Germany #4/2384 1872-2006 Collection** with mint and used, mostly used after 1950, fairly comprehensive after that date. Neatly mounted on homemade pages in two binders, some duplication. We note many nice cancels.
..... **Scott \$4,519**
- 1990** */**/⊙ **Germany #29/528 1875-1942 Mint and used collection** in Schaubek album, stripped of better items, but retains hundreds of stamps including back of book issues and often with both mint and used of an issue. We noted a number of mint never hinged sets and stamps, generally fine or better.
..... **Est \$150**
- 1991** */**/⊙ **Germany - D.D.R. 1948-1976 Mint and used collection** of several hundreds on pages with strength in early issues such as 1948 Provisional surcharges (33, not guaranteed), 1950 Portraits (used, \$98), 1950 DEBRI souvenir sheet (NH, \$150) and B24 single (NH, \$45), Mao set (hinged, \$97), 1953 Karl Marx souvenir sheet perforated (hinged, \$70) and imperf (NH, \$200), 1955 Engels sheet (NH, \$62). Nice clean quality, fine-very fine.
..... **Est \$150**
- 1992** */⊙ **Greece Collection of early issues**, mostly used, Hermes Heads on 3 pages, each identified as to catalogue number and a few extras are added for shade varieties. A total of 30 stamps. Some with four margins, a few faults but overall nice lot. Fine-very fine.
..... **Scott \$1,215**
- 1993** */**/⊙ **Greece #165/938 1900-1968 Collection** of several hundred stamps (all identified by Scott No.) in glassines and on pages. Includes a mint hinged set of the 1930 Greek Independence Centenary. Overall condition is mixed, the mint being generally fine or better.
..... **Scott \$100**
- 1994** */⊙ **Hungary 1871-1985 Collection in 5 albums**, including Occupied Territory overprints. This carefully assembled collection is fairly complete including souvenir sheets with mixture of used including CTOs from 1950 on and mint hinged. Also includes back of book issues such as 1933 Airmail set (C26-C34), 1947 Roosevelt Memorial semi-postal souvenirs and the 1951 1st stamp souvenir sheets (#C95, CB13, C14). Good representation from classic period. Occupation overprints are sold as is.
..... **Est \$200**

- 1995** ⊙ **Italy #518/CE4 Interesting group of used better issues**, with #518 (3), 538-539, 582-583 and CE4 block of four (with Prado cds cancel. If genuine would catalogue \$720, but not counted in CV). Also includes a revenue card from 1934-1935 with two stamps and a Registered Express cover front from Tripoli with 8 stamps. Scott catalogue for 7 single stamps is \$601. Mostly very fine.
..... **Est \$100**
- 1996** */**/⊙ **Luxembourg 1865-1971 Collection** organized in glassines in sets and on manila stockpages. Mostly mint hinged with later issues being never hinged, also some used. We note a number of early semi-postal sets, also some Occupation stamps and interesting back of book. Includes an inventory list from owner. Overall fine.
..... **Est \$200**
- 1997** */**/⊙ **Netherlands #4/1144 1864-2003 Collection in stockbook** with well over 3,000 stamps, neatly arranged chronologically with some duplication of up to a dozen. We note several mint never hinged, including souvenir sheets, mostly fine-very fine.
..... **Est \$100**
- 1998** */**/⊙ **Poland #11/340 1918-1939 Comprehensive collection** of mint and used on Scott pages. This carefully assembled collection has over 600 different stamps plus 8 souvenir sheets and includes back of book as well as Occupation and Offices. Owner's CV \$5,605.
..... **Est \$750**
- 1999** */** **Poland and Russia Collection with many topical sets**. We note several topical subjects, mostly mint collection with most appearing to be never hinged, overall fine or better.
..... **Est \$125**



x2000

- 2000** */**/⊙ **Portugal #2/674 Attractive old-time collection**, housed in 2 springback albums. Mix of mint and used, in crystal mounts but no gum glazing noticed. We note (as identified by owner) #17 (*), 75 (NH), 93 (used), 121 (NH), 127 (*), 298 (*), 631 (NH) as well as many complete sets. Early material mainly used, while later is mostly never hinged. Also includes Mozambique and Nyassa.
..... **Scott \$7,373**
- 2001** */⊙ **Portuguese Colonies 1881-1940 Collection** with over 370 mint and used stamps from Portuguese Africa (11), Congo (106) and Guinea (255) of which about 75% are mint. Mounted on Scott album pages. Owner's CV \$1,204. Generally fine.
..... **Est \$250**

- 2002** * / ⊙ **Russia Collection in Minkus album**, with pages to 1970. 1960 to 1968 is near complete with mostly CTO. A nice album for completion.
..... **Est \$100**
- 2003** ** **Saar Collection of mint errors and varieties**, with 77 stamps on Hagner sheets. Appear to be mint never hinged and all varieties are signed by expert on back. Many blocks, pairs, sometimes with regular stamp to compare. Scarce. Owner's CV is €1,000.
..... **Est \$150**
- 2004** * / ⊙ **Spain 1850-1983 Collection in Scott Specialty Album**, neatly hinged on pages. We note #1 and a good selection of early material. Overall condition of pre-1920 material is average, post-1920 material is fine. Also included are four binders with stockpages filled with collectors duplicates.
..... **Est \$250**
- 2005** * / ⊙ **Spain Small collection of mint and used** on stockpages, including several classic period issue to modern with some early colonies, fine.
..... **Est \$50**
- 2006** * / ⊙ **Spain #16/2800 1850-1995 Collection** with back of book issues such as Telegraph stamps and Airmails. This is an extensive collection with high value classics which are generally in fine condition. We note #3 and 42 with full margins, #204 (*), 215 (NH, short perfs), 1874 earliest issue with good margins among others. Overall fine.
..... **Scott \$1,725**
- 2007** * / ** **Spanish Colonies 1907-1940 Attractive collection** with over 140 mint stamps from Cape Juby (69), Rio de Oro (36) and Spanish Sahara (39) mounted on album pages. We noted Cape Juby includes #90-105 (*), Rio de Oro includes 1907 King Alfonso XIII issue with blue control numbers on back (NH), several have gum toning and Spanish Sahara #1-12, B1-B12). Owner's CV \$672. Generally fine.
..... **Est \$125**
- 2008** * / ⊙ **Spanish Guinea 1905-1940 Attractive collection** of over 245 stamps from Spanish Guinea (172), Elobey, Annabon, Carisco and Fernando Po (69) of which about 85% are mint. Owner's CV \$1,472. Generally fine.
..... **Est \$300**
- 2009** * / ⊙ **Spanish Morocco 1903-1940 Attractive collection** with over 270 stamps and souvenir sheet and Tangiers. About 85% are mint, mounted on album pages. Owner's CV \$1,115. Generally fine.
..... **Est \$200**
- 2010** * / ⊙ **St. Pierre & Miquelon #2/120 1885-1912 Small collection** of mint (38) and used (20) stamps in '102' cards. #2 and 3 are imperfs with clear margins, 4 have no gum, generally fine-very fine.
..... **Scott \$1,137**
- 2011** * / ** / ⊙ **Sweden 1855-1988 Collection** in 3 volumes. Volume 1 with mint and used #2/1232, the majority of pre-1960 issues are used. Also included are souvenir sheets and booklet panes usually mint never hinged. This volume previously catalogued at \$2,411. Volume II and III mainly used 1964-1988, with some duplication.
..... **Est \$500**
- 2012** * / ** / ⊙ **Switzerland Lot of mint and used** in approximately 33 '102' cards. A nice group with duplication of up to 10 of some. Note nice postmarks, a booklet, several high value items up to €100, complete sets and more. Mostly very fine. Owner's CV €2,359.
..... **Est \$250**

- 2013** * / ⊙ **Switzerland Small collection of mint and used to 1949** in small stockbook. Over 300, mostly early stamps, some with nice cancels, high value singles and sets. A nice useful collection. Mostly very fine, some early have small faults. Owner's CV \$3,277.
..... **Est \$300**
- 2014** * / ** / ⊙ **Switzerland #35/1061 Collection of mint and used** in '102' cards, approximately 97 cards, with duplication (up to 10 of some). Includes back of book and note some nice cancels and a few better sets and singles. A few small faults on the early, else fine-very fine.
..... **Est \$250**
- 2015** * / ** / ⊙ **Switzerland #42/877 1862-1991 Collection of mint and used in Stanley Gibbons album**, high level of completion from 1905 on with some gaps. Strength in early semi-postals. Includes two large envelopes of spares and gap fillers ready for mounting. Includes Europa, Pro Juventute, pro Patia. A nice collection. Fine-very fine.
..... **Est \$250**
- 2016** * / ⊙ **Switzerland #45/302 Small collection of mostly mint early issues** in 102 cards. With 34 stamps, mostly definitives, also note 1945 2f PAX (2), 80c, mostly fine-very fine. Owner's CV 1,200 Swiss Francs.
..... **Est \$75**

Foreign - Middle East Collections

- 2017** * / ** / ⊙ **Iraq 1941-2010 Collection** on album pages with a few stockcards filled with stamps. We noted early Republic overprints and Officials. Owner's catalogue value is \$227. Overall is generally fine or better.
..... **Scott \$227**
- 2018** * / ⊙ **Sharjah 1963-1972 Collection** of over 650 different stamps from Sharjah and its dependency Khor Fakkam mounted in Gibbons springback album. Collection is a mix of mint and used (CTO) and includes over 30 souvenir sheets. Owner CV using Michel €618.
..... **Est \$100**

Foreign - Topical Collections

- 2019** * / ** / ⊙ **Collection of topicals in two binders** with thousands of singles, both mint and used and with several souvenir sheets. Includes several different topicals, all neatly arranged and sorted alphabetically. A nice collection, fine-very fine.
..... **Est \$200**
- 2020** * / ⊙ **Sports and Olympics stamps** in three albums and a stockbook. An attractive collection. Includes covers with cachets as well as individuals stamps. Canada is well represented.
..... **Est \$100**

Foreign - General Collections

- 2021** ⊙ **Collector's duplicates and remainders** with stockbook of modern used from Australia, New Zealand, USA and Canada plus two old albums of worldwide with numerous classics.
..... **Est \$100**
- 2022** ⊙ **Collection in Minkus Global Stamp album** with mainly Poland (1919-1982), Romania (1880-1975) and Russia (1875-1979) plus a number of other P to R countries. Strength in post-WWII although good representation before that.
..... **Est \$150**

2023 */**/⊙ **1976 Summer Olympics collection** Appears complete with extras such as FDCs, souvenir sheets. Most stamps are mint never hinged. Overall fine or better.

..... **Est \$100**

2024 */**/⊙ **1850s-2005 Worldwide collection**, in 14 large Citation Albums (each 14cm or 5½inches). Worldwide except Canada and Great Britain. The albums contain approximately 8,000 pages (16,000 sides) with space for well over a half million stamps and except for the 2 countries not included it apparently has complete pages usually to 2005. overall the pages are fresh with no noticeable damage. Collection has over 140,000 stamps with modest duplication which is mostly stamps pre-1920 from Australia (these includes varieties, perf OS), Australian States, U.S.A., New Zealand, other British Colonies including Hong Kong and Straits Settlements. We doubt that duplication exceeds 5,000 stamps. many countries have the first (earliest) page or pages complete or nearly so. However the album does not picture the expensive early issues, so don't dream about complete Mauritius. The few early classics with high catalogue value are spacefillers. Within the collection are three distinct periods: Up to the 1930s there may be duplicates and pages are relatively full, most stamps are used. After WWII the used stamps start tapering off after 1970. Australia and New Zealand have complete mint never hinged issues from about 1970 to 2005. Starting about 1980 several dozen other countries have new issues for varying periods of time. never hinged stamps are fresh and in mounts. Other mint stamps are carefully hinged. We noted a number of 1935 Silver Jubilee sets including Australia, a fair number of modern NH definitive sets but also earlier including India 1949 Definitive set NH, Australia 1949 Arms hinged and 1963 Sterling Navigators NH. In addition to Australia and New Zealand new issues were bought for many British Colonies in the 1980s especially Pacific Islands and Papua New Guinea (1952 set I.h., 1960s J1-J5 NH), some Caribbean Islands especially Dominica, Ireland, Gibraltar and notably the Channel Islands and Isle of Man. Outside the Commonwealth Czechoslovakia is strongest with many NH souvenir sheets, etc. Yugoslavia, Finland, Austria and Netherlands among others have a good number of modern NH and the Latin American countries and others have classics among which better items may be found. A neat and well-presented collection, generally fine or better stamps.

..... **Est \$15,000**

2025 */⊙ **Over 21,000 mint and used stamps in 20 Scott International albums**, with pages to 1984. Better values are in Eritrea, France, Switzerland and Belgium. Includes box of supplements to 1988.

..... **Est \$1,000**

2026 */⊙ **Collection of over 8,000 mostly used in 1917 Scott International Junior album**, all stamps within period with strongest in South and Central America and Portuguese Colonies. Usual quality for this type of lot but very clean and well worth inspection.

..... **Est \$500**

2027 */⊙ **Worldwide in 3 Harris Standard albums**, 2 volumes from beginning to 1971, 1 volume continuing the collection 1971-1975. Several thousand mostly used stamps. Albums in reasonable condition. Buyer to collect from premises.

..... **Est \$100**

2028 */⊙ **Collection in Strand album** with several hundred stamps from classics to mid-1950s. Condition is mixed.

..... **Est \$100**

2029 */⊙ **Old-time collection** in Strand album, with stamps from classic era to after WWII, with a few modern stamps as well. We noted several better items such as Great Britain #1 (close cut but clear margins), 14 and 173 (hr), Iran #516 among others. Condition is mixed.

..... **Est \$300**

2030 */⊙ **Collection in 19 volumes in Scott International Albums**, with an estimated 20,000 stamps ranging from classic to modern. Album pages up to 1992. Generally fine.

..... **Est \$600**

2031 */⊙ **Collection in four Harris Standard Albums**, with thousands of stamps, about one third full, both mint and used stamps. We noted better quality items among those in the classic era and in the Commonwealth.

..... **Est \$400**

2032 ** **United Nations Collection of all three Offices**, apparently complete to 1988 except for the 1955 souvenir sheet. Owner's estimated CV is \$500.

..... **Est \$75**

2033 */**/⊙ **United Nations Collection to 1985**, housed in Lighthouse hingeless album. Mostly mint, includes New York, Geneva and Vienna, also includes some postal stationery, FDCs, covers with stamps from the UNPA philatelic service and a few stockbooks with stamps.

..... **Est \$100**

Foreign - Accumulations and Remainders

2034 ** **Worldwide accumulation of several hundred**, housed in binder. We note pre-War and WWII issues of Netherlands and Germany, Vatican, France, Belgium, a few used and some duplication.

..... **Est \$200**

2035 */** **Worldwide carton**, filled with philatelic souvenirs from dozens of countries picked up by a Canada Post employee on international travels in early to mid-1980s. France, U.S.A., Australia and Italy among the more prominent. Includes FDC, mint sets. Very fine, new issue quality.

..... **Est \$100**

2036 ⊙ **Worldwide postmarks 1880s-1990s sorted by date**. Mostly European and some Canadian. Well organized in 102 cards. Also included four stockbooks of a calendar collection.

..... **Est \$100**

2037 ⊙ **Huge worldwide mix**, in large carton with about 50,000 stamps, loose or in glassines by country. Primarily used and generally fine or better. We noticed no bundleware or excessive duplication. A very good mix weighing 6.9kg. At least a years worth of sorting with possible finds.

..... **Est \$200**

2038 ⊙ **Old-time worldwide collection in springback album**, contains stamps to about 1960s from about 50 countries. We note good Australia, Canada, Great Britain, Switzerland and more. Owner's catalogue value is \$2,155. Fine-very fine with a few faults.

..... **Owner's \$2,155**

2039 ⊙ **Old-time collector hoard in a carton**, with a lot of candy and chocolate boxes filled with envelopes of stamps. Mostly Canadian and British Commonwealth.

..... **Est \$100**

- 2040** *//*/⊙ **Collector's trader stock of used stamps on manila stockpages** (originally housed in 14 large binders, now removed from binders to facilitate shipping). Includes Canada, U.S.A., Great Britain, New Zealand, Australia and rest of the world organized in Scott order with catalogue numbers noted. Duplication, of course, but certainly over 8,000 stamps with some pleasant surprises.
..... **Est \$250**
- 2041** *⊙ **Banker's box of used off-paper stamps**, mainly thousands, mostly sorted in envelopes. Buyer to collect from premises.
..... **Est \$100**
- 2042** *//*/⊙ **Banker's box of worldwide in glassines, albums.** Includes USA collection in an All American Stamp Album with mint and used to 1964 including better such as complete 1922-1926 set to \$5, stockbook of USA, three New Crown albums with quadrille pages, box filled with hundreds of worldwide in glassines, both mint and used. Inspect.
..... **Est \$100**
- 2043** *//*/⊙ **Accumulation in large carton**, thousands of loose off-paper stamps sorted into envelopes/glassines with strong representation from Great Britain (4 boxes), Japan (1 box) and others. We noted a quantity of high value 1960s-1990s Hong Kong as well as mint never hinged corner blocks from Japan. Buyer to collect from premises.
..... **Est \$300**
- 2044** *//*/⊙ **Box of remainders, unopened packets**, and an item from the H.M. Queen's Collection, a number of approval circuit books, stamps packs and more.
..... **Est \$100**
- 2045** *//*/⊙ **Eclectic worldwide accumulation of stamps and collector's tools**, in 2 large plastic tubs. Includes USA (a quantity of Express and high values), presentation packs, annual collections, FDCs, souvenir sheets plus loose and hinged stamps in five 3-ring binders, 2 stockbooks and an old album, various supplies, The Stamp Atlas and more. Buyer to collect from premises.
..... **Est \$250**
- 2046** *//*/⊙ **Huge lot in 10 banker boxes** with thousands of loose stamps on and off-paper, stamps in glassine envelopes, in albums and small boxes. We note Classics from Iran, Yemen, Arabia, Egypt, Afghanistan, Thailand as well as good representation of more recent British Commonwealth and more. Includes Great Britain FDCs and presentation packs (1969-1990s), Canada FDC (1967-1990), dozens of \$1-\$8 value used Canada, stockbooks, 30+ albums and other odds and ends. This collector never discarded any stamps - potential treasures may be found while spending an enjoyable year sorting. Buyer to collect from premises.
..... **Est \$500**
- 2047** *//*/⊙ **Two cartons of stamps in shoeboxes, tins**, glassines and the like. Also a few stockbooks with stamps. Buyer to collect from premises.
..... **Est \$100**
- 2048** *//*/⊙ **Two cartons of odds and ends**, consisting of Scott International Junior Albums, Jarrett Canada Album, Canada Post Olympic souvenir collections, several Great Britain collector packs, partial panes of KEVII (#230-232), philatelic supplies and literature. Buyer to collect from premises.
..... **Est \$100**
- 2049** *//*/⊙ **Collections and remainders in three cartons.** We note a number of albums and stockbooks with stamps; metal file box with glassines with stamps; bundle of FDCs; some Canada Post souvenir items, some small country collections and much more. Buyer to collect from premises.
..... **Est \$200**
- 2050** *//*/⊙ **Accumulation of thousands and thousands** of loose off-paper in a large plastic tub containing 9 shoeboxes sorted into envelopes/glassines. We noted mint never hinged corner blocks as well as such items as Austria #C57. Stamps range from Classics to early 2000s and includes duplication.
..... **Est \$250**
- 2051** *//*/⊙ **Box of collection remainders** with several thousands stamps including a classic collection of Austria, Lombardy-Venetia and Offices in Turkish Empire, some British Commonwealth including good Australia and 1937 Coronation issues.
..... **Est \$150**
- 2052** *//*/⊙ **Carton of worldwide items** containing 2 North Korea albums (no stamps), small Russia album, France Information sheets with stamp slides, Ambassador album with thousands of stamps, World Senior Album with thousands of stamps, Prinz album with slipcase, various booklets and catalogues (Australia, India, Canada).
..... **Est \$150**
- 2053** *//*/⊙ **Carton of worldwide** includes stamps on manila stockpages, a number of glassines with stamps in a box, some collectors stock. Some duplication as expected.
..... **Est \$100**
- 2054** *//*/⊙ **Collector's duplicates** on manila stockpages, neatly organized by country. Many thousands of stamps, many countries represented. Duplication to be expected.
..... **Est \$100**
- 2055** *//*/⊙ **Box lot of worldwide**, thousands of stamps on manila stockpages. We note good selections from Italy, Mongolia, Burundi, Rwanda, Ajman, Chad and more. Overall condition of the stamps is mixed.
..... **Est \$200**
- 2056** *//*/⊙ **Large carton with used and mint**, including used Canada sorted in two plastic drawers, as well as shoeboxes, glassines and envelopes filled with glassines, stamps, postal stationery and more.
..... **Est \$100**
- 2057** *//*/⊙ **Box lot of worldwide**, boxes, album and binders all filled with on and off-paper stamps.
..... **Est \$100**
- 2058** *//*/⊙ **Box lot of remainders and album pages**, lots of interesting material. We note a number of topical stamps on pages, a USA collection and an assortment of worldwide in a cigar box.
..... **Est \$100**
- 2059** *//*/⊙ **Carton of collections, stamps and collection remainders**, thousands of stamps on album pages, stockpages and in a cigar box. Some interesting Greece, covers and souvenir sheets.
..... **Est \$100**
- 2060** *//*/⊙ **Eclectic accumulation (Countries S-V)**, of mint and used stamps on over 80 crammed manila stockpages and some on album pages, with duplication. We noted early Serbian, Siam and Tannu Tuva, Austria, Belgium and Guyana. Majority are of the modern era. Although sorted this lot of thousands and thousands of stamps will provide hours of enjoyment.
..... **Est \$100**
- 2061** *//*/⊙ **Carton filled with fun**, includes a number of small boxes filled with loose stamps, stamps in glassines, small album, a binder with souvenir sheets.
..... **Est \$100**

- 2062** */**/⊙ **Carton with old albums, stockbooks and circuit books**, some covers and mint Scandinavian booklets.
..... **Est \$100**
- 2063** */**/⊙ **Collection in two Minkus albums**, both filled with mint and used from early to about 1965. Many thousands of stamps with several better singles and sets. Inspect. Fine-very fine. Noted several nice cancels throughout.
..... **Est \$400**
- 2064** */**/⊙ **Accumulation on manila stockpages**, organized by country, many thousands, some duplication. Overall fine.
..... **Est \$100**
- 2065** */**/⊙ **Canada and worldwide collection** in two large stockbooks. We note a 3d Beaver, Large Queens, 50c Bluenose and some mint Newfoundland. Worldwide includes Germany and Belgium with duplication. Many other countries represented. Overall condition is mixed, with some better to be found.
..... **Est \$100**
- 2066** */**/⊙ **Carton of collection remains**, including 1952 Paramount Worldwide album with likely over 5,000 stamps, mint and used British Commonwealth, thousands WW sorted in glassines, several envelopes of used stamps and Canada mint (5c-39c) plus a few booklets, and other odds and ends.
..... **Est \$150**
- 2067** */**/⊙ **Lifetime collection of Telecommunications** on stamps and covers, in 12 volumes. With over 450 First Day event and other covers, includes some signed British Royal Signal covers; 5 stockbooks of worldwide stamps, mostly mint, includes over 20 Deluxe Proofs from French Colonies, various 1965 ITU issues.
..... **Est \$500**
- 2068** */**/⊙ **Worldwide souvenir collections, souvenir sheets and collector packs**. Carton of mostly mint, we note two binders containing souvenir sheets honoring Princess Diana, Royal Mail presentation packs early 1990s-2005, over 30 collector packs and annual collections from the United Nations, Royal mail, Irish Post Office, the Netherlands and others. A very few items are used. Overall very fine.
..... **Est \$350**
- 2069** */**/⊙ **Banker's box of worldwide stamps and covers** with two Scott Specialty Canada albums with stamps, a stockbook of Great Britain definitives, a few collections on pages, about a dozen envelopes of stamps sorted by country, over 20 Great Britain mint new issue presentation packs, a shoebox with assorted worldwide stamps and covers with some better values. Inspect.
..... **Est \$250**
- 2070** */**/⊙ **Carton of Worldwide collectors stock** two boxes with manila stockpages, album with some large items, stockbook with stamps and a collection of Germany & some German States. Overall fine.
..... **Est \$200**
- 2071** */**/⊙ **Carton of collections and collector's remainders**, includes a few presentation folders from the United Nations, homemade albums and stockbooks.
..... **Est \$100**
- 2072** */**/⊙ **Two cartons of collections and accumulations**, with two Harris Standard albums plus Czechoslovakia, China, Trinidad and Tobago, Muscat and Oman, all in seven binders and Norway, Netherlands, Russia, Bavaria, Poland and others on album pages in folders. Also small boxes and bag of kiloware.
..... **Est \$250**
- 2073** */**/⊙ **Central and South American accumulation** with Ecuador, Columbia, Dominican republic, Paraguay and Guatemala from 1860s to 1970s, many thousands of mint and used stamps in four binders. Strong representation of pre-WWI. Duplication to be expected, overall fine.
..... **Est \$250**
- 2074** */**/⊙ **Eclectic box lot**, includes Canada collection (1898-1972), we note 50c Bluenose and \$1 Parliament with cds cancels, interesting wartime letter with MPO markings, stock certificates, WWII ration booklets, stockbook of British Commonwealth omnibus sets, two Millennium souvenir collections, \$150 in mint postage, large bundle of used cheques, and more.
..... **Est \$100**
- 2075** */**/⊙ **Banker's box with collector's duplicates and remainders**, full of old circuit books, several small stockbooks, small boxes with several hundreds of stamps, plus commercial and FDCs from USA and Canada, plus much more.
..... **Est \$100**
- 2076** */**/⊙ **Carton of worldwide**, with 2 Aristocrat World albums with stamps to 1960, Old World album, a couple small boxes of on-paper used (one of USA), plus shoebox of world and US FDCs and commercial covers.
..... **Est \$100**
- 2077** */**/⊙ **Interesting box lot of covers, presentation packs and post office souvenirs**, with over 300 Canadian FDCs and event covers from the 1990s, we note cover from North Bay, ON, signed by creator of the comic "For Better or Worse", Lynn Johnson, a few British Benham covers, two small binders of Isle of Man presentation packs and a binder with Canada Post Lunar New Year souvenir collection.
..... **Est \$100**
- 2078** */**/⊙ **Large carton of thousands** in 14 albums, on and off-paper and on pages. Also includes some covers. Buyer to collect from premises.
..... **Est \$75**
- 2079** */**/⊙ **Banker's box with multiple collections**, with two Parliament albums, a Darnell album, as well as 5 other albums and stockbook. With several thousand mint and used stamps. We noted #14 used, Large and Small Queens, as well as high denomination issues such as #158, 159 used, several mint Jubilees (#51 NH), Quebecs, 6 pages of Admirals and more. Includes collector duplicates.
..... **Est \$150**
- 2080** */**/⊙ **Eclectic accumulation** with Mint Stamps of the World Collection by Fleetwood, over 80 Japanese FDCs (1961-1974), over 500 USA FDCs (late 1950s-1970s), over 250 U.N. FDCs (19602-1970s), collection of worldwide NH souvenir sheets (15) in Fleetwood album, plus duplicates in glassines.
..... **Est \$100**
- 2081** */**/⊙ **Small stockbook of mint and used**, with 15 mint Japan (Scott #149/233 CV \$51), and a few dozen miscellaneous mint and used worldwide.
..... **Est \$25**
- 2082** */**/⊙ **Collection of mint and used in '102' cards**, with better countries such as Italy, Israel, Portugal, Japan, Luxembourg, Great Britain, Latvia and more. Very little duplication, mostly fine-very fine. Inspect.
..... **Owner's €7,429**

- 2083** */**/⊙ **Three dealer stockbooks of mint and used** in '102' cards. Each identified as per country, catalogue number and price, with most being between \$10 and \$200. Strength is in France, Germany, Switzerland and Japan, with many more. Owner's total catalogue value is \$6,663. Fine-very fine.
..... **Est \$500**
- 2084** */**/⊙ **Stockbook with several dozen collector's fantasies**, including misidentification - some deceptive, others obvious, mid to high value no gum, high value perfins, all with an owner's wishful CV of £44,000. Lot includes 1965 Great Britain UPU Congress book with stamps, Canada blocks and plate blocks of the Wilding issue, mostly Winnipeg tagged, both mint (no gum) and used and mint no gum plate blocks of #202 (4), 204 (4), 208 (7) and 209 (3). Inspect.
..... **Est \$100**
- 2085** */**/⊙ **Two full red boxes of mint and used**, all identified and priced in '102' cards, fine-very fine. Inspect.
..... **Est \$200**
- 2086** */**/⊙ **Eclectic mixture** of stockbooks, binders and Harris album pages. Includes Sweden 1985 year set and Malaysia 1993 yearbook.
..... **Est \$25**
- 2087** */⊙ **Collection of USA in All American Album plus miscellaneous British Commonwealth**. The USA album contains pages to 1964 and stamps start at the 1914-1915 issue, mostly used, earlier issues being mostly damaged, fairly sparse throughout, with some better runs. Lot includes some British Commonwealth in small stockbooks, plastic containers, bundleware and some interesting postal history with good rates. Mostly fine. Inspect.
..... **Est \$100**
- 2088** */⊙ **Large carton of collections remainders**.
..... **Est \$100**
- 2089** */⊙ **Two banker's boxes**, containing 14 "102" card boxes of stamps sorted in envelopes (mainly glassines), two boxes of loose stamps (Liberia, mint CTO) among other plus worldwide registration labels and much more. Buyer to collect from premises.
..... **Est \$200**
- 2090** */⊙ **Carton of collections and remainders**, many thousands of stamps from around the world. Includes stockbooks with duplication, a bundle of legal papers from the late 1910s and more.
..... **Est \$100**
- 2091** */⊙ **Collections and remainders in three cartons**, includes stockbooks and pages with stamps, loose stamps in tins, etc.
..... **Est \$100**
- 2092** */⊙ **Banker's box** filled with 2 springback albums (Afghanistan, Albania and worldwide), binder with manila stockpages of Vietnam, small box of mint (not CTOs) from Ajman, Fujaira and others, 4 cigar boxes of mint (we note Russia, Egypt and others) and used plus 2 small boxes of sorted in glassines, stockpages of used Portugal and more. A great assortment with duplication.
..... **Est \$150**
- 2093** */⊙ **Large carton** containing a box of hundreds of 1960s Japan used off-paper, 3 shoeboxes of late 19th and early 20th century (both on and off-paper), a shoebox of Great Britain (QEII), a 16-page stockbook with some mint and used Great Britain blocks, folder of hinged worldwide postmarks and other odds and ends.
..... **Est \$100**

- 2094** */⊙ **Carton of thousands of stamps**, mostly in collections priced decades ago. Includes China 1941 #471 souvenir sheet (margin faults) and India.
..... **Est \$200**
- 2095** */⊙ **Worldwide collection in six volumes** mounted on Elbe album pages with well over 20,000 stamps. Strength in Eastern Europe and Western Asia, a good representation of worldwide but no USA. We note that the classics of many countries are included. Also we note several better items such as MNH sets from Poland, some KGV Seahorses and QEII Castles issues.
..... **Est \$600**
- 2096** */⊙ **Carton with over 3kg of foreign bundleware** plus other odds and ends.
..... **Est \$100**
- 2097** */⊙ **Carton of odds and ends** including several dozen covers, decent modern used Canada collection, collection remnants and other oddments that will need some sorting.
..... **Est \$75**
- 2098** **/⊙ **Post-War to 1980s accumulation of Federal Republic, Berlin and DDR**, blocks mostly mint never hinged and singles mostly used sorted in glassine envelopes. Excellent condition and generally very fine.
..... **Est \$200**
- 2099** ** **F.S.A.T. #80/142, C54/C113 1979-1989 Collector's duplicates** with panes (6), partial panes, blocks and single stamps, all mint never hinged with over 375 stamps (including duplicates).
..... **Scott \$1,040**
- 2100** ** **British Solomon Islands #88/771 1961-1994 Mint never hinged collection**, on Scott Specialty pages including 44 souvenir sheets, all in complete sets. A clean fresh collection, very fine.
..... **Scott \$1,052**
- 2101** */**/⊙ **China (R.O.C) Collector's duplicates** on 3 stockpages, mostly mint never hinged, overall fine or better.
..... **Est \$50**
- 2102** */⊙ **Finland #41/1295 Dealer stock of mint and used stamps** in approximately 250 '102' cards in a small black file box, mostly different and with up to 6 of each, noted several semi-postals, generally fine.
..... **Est \$100**
- 2103** */**/⊙ **Germany Collector's duplicates including DDR and States**, on over 60 crammed manila stockpages. Thousands of stamps including modern era. Opportunity to build a collection quickly.
..... **Est \$100**
- 2104** */**/⊙ **Germany collections in box**, mint and used, mostly on manila pages but also loose and with many better items. We note nice cancels. Thousands of stamps, fine-very fine.
..... **Est \$200**
- 2105** */**/⊙ **Greece #599/1158 Dealer stock in four filled red boxes** with several thousand stamps, all identified in glassines and with much duplication. Inspect. Fine-very fine.
..... **Est \$100**
- 2106** */**/⊙ **Iran Collector's stock** on manila pages, with duplication. Many hundreds of stamps from early to modern.
..... **Est \$100**

- 2107** */**/⊙ **Italy and Colonies Collector's accumulation** of over 775 stamps from Italy consisting of mint and mostly used including back of book. Also includes Italian Colonies such as Libya (1912-1992), Eritrea (1892-1936), Somalia, Cyrenaica and Italian Offices Abroad. Includes duplicates. Generally fine.
..... **Est \$350**
- 2108** ⊙ **Japan 1870s to modern collection of used** in two stockbooks with approximately 5,000 stamps including duplication with up to 5 of some issues. Neatly arranged chronologically. A clean collection and mostly very fine.
..... **Est \$150**
- 2109** */**/⊙ **Japan Carton with dealer's accumulation** includes two boxes of stamps organized in glassines, box of duplicates on manila stockpages. Overall condition is mixed.
..... **Est \$100**
- 2110** */**/⊙ **Latin America Collector's duplicates** in glassines and on manila stockpages. Mostly from Venezuela and Columbia, with some Cuba, Dominican Republic and Mexico. Many thousands of stamps, duplication expected. Overall condition is mixed.
..... **Est \$150**
- 2111** ** **Monaco 1950-1960s Collector's duplicates**, sorted in glassine envelopes with multiples of each issue (often as many as 25 or more). We noted souvenir sheets and sets.
..... **Est \$250**
- 2112** */**/⊙ **Netherlands Collector's stock**, in glassines and stockpages. From early period to the 1980s, thousands of stamps, some colonies included. Overall condition is mixed with duplication as expected.
..... **Est \$100**
- 2113** */**/⊙ **Poland Accumulation of mint and used** in four albums and two stockbooks with varieties, imperfs, souvenir sheets and covers. Also includes a large book that appears to be the history of the post office in Poland (Polish text). Overall condition is mixed with better to be found.
..... **Est \$200**
- 2114** */**/⊙ **Romania Large collection in 8 stockbooks**, with several thousand stamps, all on manila stockpages. Lots of duplication but noted many souvenir sheets, early issues with nice postmarks. Completely unchecked by us. Inspect.
..... **Est \$200**
- 2115** */**/⊙ **Romania Accumulation including a collection over 80 souvenir sheets (1932-1969)** in Minkus album mostly semi-postals. Also includes several hundred WWI Occupation stamps and stamps from Classics to modern era on stockpages in 4 binders. Duplication expected.
..... **Est \$250**
- 2116** ⊙ **Scandinavia Norway, Denmark and Sweden collections**, in five binders, mostly from 1940s to 1980s with some earlier issues. Many thousands of stamps, with duplication.
..... **Est \$100**
- 2117** */**/⊙ **Sweden Collector's stock** Thousands of stamps on manila stockpages and in a shoebox with loose stamps and those in glassines. Mostly used, all organized by catalogue number. A few pages of stamps organized by postmark date and/or location. A few covers included.
..... **Est \$100**
- 2118** ⊙ **United Nations Accumulation in carton**, includes postal stationery, FDCs, mint stamps in glassines, Annual Collections and souvenir cards.
..... **Est \$100**

- 2119** */**/⊙ **United Nations Collections and accumulations to mid-1970s**, of New York, Geneva and Vienna in 2 albums, binders, shoeboxes and mall stockbook. With several thousands of mint and used stamps, with duplication. We noted #38 (NH).
..... **Est \$100**
- 2120** ⊙ **USA Two cartons of collector's duplicates and remainders**, thousand of used stamps on stockpages and album pages, and in glassines organized by Scott number. Stamps appear to be used, with duplication.
..... **Est \$100**
- 2121** */**/⊙ **USA Collection remainders**, in a carton. Thousands of stamps. Mostly used, with some mint, duplication expected. We noted a precancel collection.
..... **Est \$100**
- 2122** */**/⊙ **USA Collection remainders** in carton. Mint and used on album pages, in stockbooks. Some better items throughout.
..... **Est \$100**
- 2123** */⊙ **USA Carton with accumulation** including a National Album, stockbook, cigar and file boxes filled with stamps.
..... **Est \$100**



x2124

- 2124** */**/⊙ **Zanzibar/Zululand 1896-early 1860s**, on manila stockpages (over 140 including duplicates). We noted #74 (*), 108-110 (NH), 154 (*), 173 (*), 194 (*) and 213 (*). Also 5 French Offices in Zanzibar, 15 Zululand stamps (mix of MNH and used), we note #20 (NH), Griqualand West 4 stamps including #89 used, majority fine-very fine with duplication.
..... **Est \$150**

Foreign - Kiloware

- 2125** ⊙ **Worldwide on paper**, large carton with 11.7 kg in small bags. Buyer to collect from premises.
..... **Est \$100**
- 2126** ⊙ **Worldwide on paper**, large carton with 10.5kg in bags.
..... **Est \$100**
- 2127** ⊙ **Three cartons with over 22kg on paper**, in plastic bags filling three cartons. Buyer to collect from premises.
..... **Est \$200**
- 2128** ⊙ **Carton of over 8.5kg of worldwide** on and off-paper.
..... **Est \$100**

- 2129** ☐ **Large carton of thousands of loose stamps**, mainly on-paper. A very good mix including Canada and USA, likely including thousands of different stamps weighing 7.3kg.
..... **Est \$50**
- 2130** ☐ **Large carton of thousands of loose stamps** on-paper. No bundleware. Likely thousands of different. Weighing 9.3kg. A very good mix.
..... **Est \$75**
- 2131** ☐ **Over 50kg of worldwide on paper**, in plastic bags in 10 cartons. Buyer to collect from premises.
..... **Est \$400**
- 2132** ☐ **Thousands of off-paper stamps**, in plastic bags and small boxes. We noted some mint. No bundleware. Thousands of different with a good mix. Weighs 5.2 kg.
..... **Est \$100**
- 2133** ☐ **Banker's box of thousands of off-paper**, in plastic bags primarily used and generally fine or better. No bundleware. Likely several thousand different, a good mix, weighing 6.1kg. Many hours of sorting enjoyment.
..... **Est \$300**
- 2134** ☐ **Three cartons of over 30kg worldwide on paper**, loose in cartons and some in plastic bags. Buyer to collect from our premises.
..... **Est \$200**
- 2135** ☐ **Small carton of bundleware**, containing over 100,000 stamps including 10,000 1948 Silver Wedding Commonwealth low values. We noted several from the Malayan States.
..... **Est \$100**
- 2136** ☐ **Kiloware and loose stamps** in bags, glassines and envelopes. Over 7kg in one carton.
..... **Est \$100**
- 2137** ☐ **Worldwide on paper**, large carton with 10.8kg.
..... **Est \$100**
- 2138** ☐ **Two large cartons and two Banker's boxes** of thousands of mainly off-paper stamps, mainly in glassine envelopes and loose. Majority are used. No bundleware. A very good mix which will provide a couple of yours of sorting enjoyment. Buyer to collect from premises.
..... **Est \$200**
- 2139** ☐ **France Carton of 1.5kg on and off-paper**, in plastic bags. Also includes an envelope with over forty pages of France on piece, mounted. With various postmarks and cancellations. An ideal lot for the France specialist.
..... **Est \$100**
- 2140** ☐ **Germany on-paper**, over 9kg in plastic bags in carton.
..... **Est \$100**
- 2141** ☐ **Switzerland Carton of over 3.5kg** of on and off-paper in plastic bags.
..... **Est \$100**

Postcards

- 2142** ☐ **Shoebox with approximately 800 postcards**, includes both mint and postally used. Range from 1900s on. Note selection of Expo '67 and "Man & his World" cards.
..... **Est \$100**
- 2143** ☐ **Large lot of Great Britain postcards**, with over 1,390 cards in two shoeboxes, postcard album and postcard dealer pages, all in a banker's box. Mostly early to 1950s with a wide variety of topics including many real photos. Several are sleeved and priced. Mostly fine-very fine.
..... **Est \$300**
- 2144** ☐ **Huge lot of worldwide postcards, 1900-modern**, with over 12,000 postcards, both mint and used from all corners of the globe. Rarely offered in this quantity and well worth inspection, as this is unchecked by us. Fine-very fine.
..... **Est \$250**
- 2145** ☐ **2,000+ picture postcards**, includes used and unused, Canada, USA, foreign, housed in 4 shoeboxes and one red box.
..... **Est \$100**
- 2146** ☐ **2,000+ picture postcards**, includes used and unused, Canada, USA, foreign, housed in 5 shoeboxes and loose.
..... **Est \$100**
- 2147** ☐ **Collection "Night scenes" postcards**, with approximately 82 different cards, mostly used and from Edward to Admiral era. An interesting collection. Mostly very fine.
..... **Est \$100**



x2148

- 2148** ☐ **Collection of over 80 ship-related postcards**, with ships, battleships, submarines, BC ferries, liners and more in stock-book. Many better, older items including real photo. Very fine.
..... **Est \$200**
- 2149** ☐ **1915-1939 Postcard collection**, of 21 cards include 6 different Adolph Hitler cards, illustrated postal stationery cards. Mostly fine-very fine.
..... **Est \$200**
- 2150** ☐ **Collection of Toronto CNE postcards**, with approximately 70 cards, both mint and used from 1900 to 1940s. Very fine.
..... **Est \$100**

- 2151** ☒ **Collection postcards and photographs of naval ships and steamships** in four springback albums. One album with 19 USA early 21st century warships, another with 22 British warships with a write up of each and its activities during WWII, another with 15 British early 21st century warships and the fourth album with 32 steamships in various countries including Canada. Many unused and in excellent condition.
..... **Est \$250**

- 2152** ☒ **Old-time collection of pre-WWII picture postcards**, in large postcard album with over 320 mint including Great Britain, Ireland, Canada, Humour, Castles, real photo, farming scenes, sports, street cars and more. Virtually all unused. Quite nice and worth inspection. Very fine.
..... **Est \$200**



x2153

- 2153** ☒ **Old-time Collection of WWI theme European postcards** in an album and large envelope. Mint and used, with a few hundred cards mostly depicting WWI theme pictures with destroyed buildings, ships, flags, song cards, military jokes, uniforms, submarines and more. Good proportion from France. Nice and mostly fine-very fine.
..... **Est \$300**

- 2154** ☒ **1914-1916 World War I, on Active Service postcard correspondence**, from one soldier, of 79 cards. Starting in Quebec City SE.27.1914 with a postcard of the S.S. Alaunia on which he was to travel to France and ends with a JU.23.1916 card mailed at Le Havre in France. Interesting assortment of censor handstamps and A.P.O. cancels. The picture sides includes real photos of his company as well as other military cards and scenes of France. A nice group mostly fine or better.
..... **Est \$150**

- 2155** ☒ **Collection of mostly WWI era Romantic postcards** in Lighthouse album, with 31 cards, each showing a romantic theme. A few real photos, couples, etc. Mostly very fine.
..... **Est \$100**

- 2156** ☒ **Collection of pre-1920 France Architecture postcards** in Lighthouse cover album. With approximately 90 cards, mostly showing Paris landmarks such as Eiffel Tower, Arc de Triomphe, Place de la Bastille but with other cities as well. Very nice condition, very fine.
..... **Est \$100**

- 2157** ☒ **Collection of 20 different WWI-era "Puzzle" postcards** with 10 depicting WWI theme pictures and 10 depicting Joan of Arc. These were probably meant to be assembled to show a large picture as they can all be joined to each other. Scarce and very fine. Owner's retail \$600.
..... **Est \$200**

- 2158** ☒ **France Hand drawn and painted postcard collection** all depicting various flowers and related themes. Almost all appear to be pre-WWI. With roughly one third being postally used. Predominantly French with a handful of Belgian examples noted. An attractive group of 80 cards, neatly arranged in album.
..... **Est \$200**

- 2159** ☒ **France Lot of approximately 375 postcards**, both used and unused, from 1900 to modern. We note several better early subjects. Well worth the estimate. Very fine.
..... **Est \$50**

- 2160** ☒ **Great Britain Lot of 650+ picture postcards** in dealer box, in plastic sleeves and mostly from the Edward to Admiral period. We note real photos, buildings, castles, good selection of London views. Very fine.
..... **Est \$150**

- 2161** ☒ **Monaco Old-time collection of Monte Carlo picture postcards** in postcard album with 120 mint and used cards depicting views of palaces, great walls, birds eye views, real photos. Nice quality and fresh colours throughout. Very fine.
..... **Est \$200**

**See postcard Lots 1322, 1343
and 1356 in Postal History section.**

Supplies

- 2162** ☒ **Literature and supplies**, in 2 cartons with 25 older catalogues mostly for Canada, a couple of empty Canada albums, "Postal History of Canada" by Boggs, specialized guide by Holmes, album pages and more. Buyer to collect from premises.
..... **Est \$50**

- 2163** **Collector supplies**, in two cartons. Includes 14 packs of Stanley Gibbons Senator Standard album laves, about as many of the same "gently" used (some with mounts), 4 Stanley Gibbons Senator Standard used springback albums, 25+ packs of assorted mounts, collectors tools, etc. Buyer to collect from premises.
..... **Est \$100**

- 2164** **Collector supplies**, includes two short wave lamps, older type philatpector, illuminated magnifier, stamp press. Also dozens of supplements, mounts, tongs, Stanley Gibbons Great Britain Windsor album volume one. Heavy, buyer to remove from premises.
..... **Est \$75**

- 2165** **Carton of supplies**, includes many cards and a Raytech UV lamp (long and short wave).
..... **Est \$50**



**A few pictures to give bidders
a peek at just many boxes we
have in this sale.**



TERMS & CONDITIONS

(Please read carefully)

1. The property described in this catalogue will be offered at public auction by Sparks Auctions Inc. (Sparks) on behalf of various consignors. By bidding on any lot, whether in person, or through an agent, via Stamp Auction Network, by mail, email, fax, telephone, website, or any other means, the bidder acknowledges and agrees to all of the following Terms and Conditions of Sale.

2. The highest bidder acknowledged by the auctioneer shall be the buyer. The term "hammer price" means the last bid acknowledged by the auctioneer. The purchase price payable by the buyer will be the sum of the hammer price and a commission equal to 15% of the hammer price ("buyer's premium"), together with any sales tax which may be due on the sale.

3. All bids are per lot as numbered in the catalogue. The auctioneer shall regulate the bidding and reserves the right to reject any bid believed by him not to be made in good faith; to withdraw any lot prior to sale; to divide a lot; or to group two or more lots and to act on behalf of the vendor. In the event of any dispute, the auctioneer's decision shall be final. Sparks will execute bidding instructions on behalf of clients, but will not be responsible for any errors in the execution of such bids.

4. Unless a bidder has established credit with Sparks prior to the sale, Sparks must receive payment in full before the lots will be delivered. Buyers not known to Sparks must make payment in full within five days from the date of sale. Accounts more than thirty days in arrears will be subject to a late payment charge of 2% per month. All expenses incurred in securing payment from delinquent accounts will be charged to the defaulter. A fee of \$100.00 will be charged for any cheque returned for insufficient funds.

5. All sales are in CANADIAN FUNDS. Payment may be made by bank draft, bank transfer, cheque drawn on a Canadian or U.S. bank, Canadian or International postal money order, cash or credit card (VISA and MasterCard only). There are no additional fees for payment by credit cards, please provide at time of bidding. Payment in U.S. funds is acceptable at the same rate which Sparks can purchase Canadian Funds at our bank (2.5% percent above the mid-market rate). Contact us if you require the exact amount owed in U.S. funds. Credit cards will be processed in Canadian Funds.

6. Buyers from Canada will be charged Federal GST or HST. Absentee bidders resident outside Canada are not liable for Canadian taxes if purchases are delivered outside of Canada. See shipping instructions.

7. Until paid for in full, all lots remain the property of Sparks on behalf of the seller.

8. The buyer assumes all risk for delivery of purchased lots and agrees to pay for prescribed shipping costs.

9. Because the descriptions and scans of the auction will be available in a printed catalogue, our website and on Stamp Auction Network, there is a chance of technical error. In that event the auctioneer's decision will be final. If discovered before the sale a notice will be posted on sparks-auctions.com. Opening bids will be available on the websites and will be updated. These are only provided as a service to bidders and Sparks does not guarantee their completeness or accuracy.

10. Any lot, the description of which is obviously incorrect, is returnable, but only if the lot is returned within 14 days of receipt. All disputed lots must be returned intact with the original packing material. The following lots may not be returned for any reason: Lots containing ten or more items; any lot described with "faults" or "defects" may not be returned because of any fault or defect. No illustrated lots may be returned because of centering, margins or other factors shown in the illustrations.

11. All lots are sold as genuine. If a prospective purchaser wishes to obtain other expert opinion from a mutually acceptable authority, an

extension may be granted on a lot prior to the commencement of the auction provided that the following conditions are met; (1) the purchase price of the lot must be paid in full, (2) the item must be submitted to the mutually acceptable expertizing committee with a properly executed application form within 14 days of the sale, (3) a copy of the application form must be given to Sparks, (4) unless prior arrangements are made, extensions are granted for a period of up to 100 days; (5) if in the opinion of the authority the lot is not genuine or was grossly misdescribed, the purchaser shall receive a full reimbursement of the purchase price plus costs of certification up to \$100, and (6) lots back stamped or marked are not returnable. It is the purchaser's responsibility not to let this happen.

SHIPPING INFORMATION

Unless specific other arrangements are made between the buyer and Sparks Auctions, lots will be shipped in the following manner:

Within Canada:

- a) Single or multiple lots that fit into one or more regular EXPRESS POST envelopes will be shipped by that method with signature required. These lots will be charged postage only but not a handling, packaging, or insurance fee.
- b) Cartons and larger lots will normally be shipped by parcel post with signature required. If bulky lots have a value in excess of \$1000 they will be shipped by EXPRESS POST with signature required. This category of lots will usually be charged an additional handling or packaging fee.

To the USA:

- a) Single or multiple lots will be sent by Fed-Ex with signature required and no extra handling, packaging, or insurance fees.
- b) Cartons and larger lots will be shipped by UPS ground with signature required. This category of lots will usually be charged an additional handling or packaging fee. NOTE: The U.S. Postal Service policy of irradiating mail risks damage to stamps especially when they are encased in a plastic mount. We will risk sending lots by the USPS only after receiving written instructions from a purchaser who has paid in full and specifically accepts receipt on an as is basis.

Overseas:

- a) Single or multiple lots will be sent by Fed-Ex with signature required and no extra handling, packaging or insurance fees.
- b) Carton and larger lots will be shipped by pre-arrangement only. We reserve the right to not ship to areas of the world not served by Fed-Ex.

AGENTS

We can recommend the following two agents, both of whom attend the sale.

John Beddows
705-495-3134
jlw@onlink.net

Doug Lingard
613-737-4864
lingardd@istar.ca

Consignments

The next Sparks Auction is tentatively scheduled for Autumn 2011. If you are planning to consign material, it is to your advantage to do so early. This gives our lotting team sufficient time to properly lot, describe and catalogue your property. For more information contact Ian Kimmerly or Kate Winsor

info@sparks-auctions.com
613-567-3336

Notes on catalogue values and reference

Catalogue values are listed for most lots offered. These are the best available guides to the retail price of a single stamp or set provided that the item(s) are the same quality as the standard described in the introduction to each catalogue. Exceptional quality will often sell above the catalogue value; inferior quality will sell for less; faulty stamps in a lot can result in a sale price of a small percentage of the catalogue price.

When cataloguing collections we use the value for the grade specified. For Scott this grade is very fine. For Unitrade we use the grade specified at the start of the textual description. Thus a "fine" collection will have all stamps added at the fine price. We do not count obvious forgeries, reprints etc. and usually do not count faulty or ugly stamps. A lightly penciled X under a stamp means it was not counted in the catalogue value. We put a light pencil note beside more expensive stamps and put a total catalogue value at the bottom of each page to assist viewers.

The following catalogues have been used. If there is a variance, this will be mentioned in the text of the description. The term "owner's catalogue value" indicates a variety of approaches and may include older versions of catalogues. We will have inspected and reviewed the result but not re-catalogued; hence we do not vouch for the exact total of catalogue value.

2011 Scott Catalogue Volumes 1 through 6
2011 Scott Classic and US Specialized
2011 Unitrade Specialized Catalogue of Canadian Stamps
2010 Stanley Gibbons 1840-1970 (SG) values in £
2007 or later Michel Catalogues of the World (Mi) values in €
2009 The Canadian Revenue Stamp Catalogue
by E.S.J. Van Dam

Other Specialized catalogues as noted in descriptions.

The U.S. Specialized and the Scott Classic are referred to as Scott interchangeably with the standard 6 volumes.

About Bidding

**Please bid using these increments.
(All bids are in Canadian dollars.)**

| | | | |
|-----------------------|-------------|----------------------------|----------------|
| \$2 - \$30 | \$2 | \$1600 - \$3000 | \$100 |
| \$35 - \$100 | \$5 | \$3200 - \$7000 | \$200 |
| \$110 - \$250 | \$10 | \$7500 - \$15,000 | \$500 |
| \$275 - \$750 | \$25 | \$16,000 - \$30,000 | \$1,000 |
| \$800 - \$1500 | \$50 | \$32,000 - \$50,000 | \$2,000 |
| | | above \$50,000 | \$5,000 |

- 1) Please bid using the increments above. All bids not conforming to these increments will be lowered to the appropriate amount.
- 2) You have the option to break ties or increase your bids if needed by checking the appropriate box on the bid sheet.
- 3) If you are bidding through the internet, after you have entered your bids you will receive a computer generated email describing each lot you bid on and telling you where you stand in terms of other bidders without divulging the high bid. You then have the option of updating your bids. If you bid by mail or fax you have the option of asking to receive this email by checking the appropriate box and including your email address.
- 4) If you give your bids to Stamp Auction Network, or to Sparks Auctions you will only pay one increment over the second highest bid. Your top (maximum) bid will be used only if another bid is one increment below yours, or exactly the same as your bid but was received after yours. In the event of tie bids, the earliest bid received by us will be successful. *We do not accept "buy" bids.*

5) The auctioneer may permit telephone bidding during the auction. This must be arranged well in advance of the auction starting time. Sparks reserves the right to refuse telephone bidding at any given time. Sparks will not be held responsible in the event that a telephone bidder cannot be contacted. Applicable telephone expenses will be charged to telephone bidders.

6) OPENING BIDS will be available approximately one week before the auction. (With one week to go most of these will be well below the final price). New opening bids will be updated at least daily. If you see that an opening bid is higher than you wish to bid for a lot you would like to buy, this feature allows you to focus on other lots of interest to you. Sparks will not be held responsible in the event of errors in the opening bids provided before the sale.

7) You have the option of limiting your purchases to a specified dollar figure (e.g. \$325), or to an approximate figure. This feature allows you to bid with the confidence that you will not be financially embarrassed if you are very successful in the auction. It also allows you to use a strategy of bidding just above the opening bid for many lots with the expectation of winning only a minority of these.

8) With currencies fluctuating as widely as they do it is no longer practical to offer bidding in both Canadian and U.S. dollars. However you can specify the limit of your total purchases in US funds and it will be converted to the appropriate amount on the day of the sale.

Participate in Live Internet Bidding

LIVE Internet Floor for **Sparks Auctions's Sale 1** closing on Nov 8-10, 2007. Contact us by Phone at (613)567-3336. [Contact us Via eMAIL](#). Please READ [Instructions/Help](#) [Listen to the Public Auction Broadcast](#). **Welcome Floor Bidders** (SparksFloor)! You are Cust# 10001. You are approved for Bidding. Paddle 1133. Time: 10:40:41. F11 (if using Internet Explorer) toggles full screen mode.

| Lot and Description | Bidding |
|---|---|
|  <p>Great Britain and British Commonwealth Canada - Classic Period Lot 298. # 108a - King George V - 3c Yellow Brown - Wet Printing.</p> <p>One of the toughest shade and printing combination within this issue, we offer an example of outstanding quality. Very large, symmetrical margins and distinct, strong colour. Fl</p> <p>Un. \$ 75</p> <p>Sold for \$ 105.00 Your Bid \$ 0.00</p> <p>Hide Images</p> | <p>Bid 110</p> <p>Bid 115</p> <p>Bid 120</p> <p>Bid 125</p> <p>Bid 130</p> <p>Bid 135</p> <p>Send a Message to the Auction Floor</p> <p>Message History (from the public auction)</p> |

| | | | | | | | |
|--------|------------|------|------------|------|-----------|-----------------|----------|
| \$ 105 | 10,971 Yen | 67 € | Can \$ 107 | £ 53 | AU \$ 113 | 109 Swiss Franc | 176 Real |
|--------|------------|------|------------|------|-----------|-----------------|----------|

Messages from the public auction

Please close this form when you are not bidding or watching the auction.

Lot 297 Last call at 65...
 Lot 297 sold to the Book/Internet 199 for \$ 65
 Lot 298 going for 100...
 Lot 298 going for 105...

How To Bid Live Via The Internet

Live bidding on the internet allows bidders anywhere in the world to participate in this auction. Sparks Auctions is pleased to make the auction available through Stamp Auction Network, and we will do everything we can for our customers to make the process simple, trustworthy and fun.

Connect to Stamp Auction Network at:
stampauctionnetwork.com

Register once and create a user name, which will allow you to choose auction firms to bid with, including Sparks Auctions. We need to confirm your account before you will be able to place bids with us. For faster bidder confirmation, please reference Ian Kimmerly, Sparks Auctions, or other North American auction houses when you create your account.

Once you have been registered and approved by us, you can:

Keep track of lots you are interested in, and place bids on-line at any time before the auction begins. This is similar to any other form of advance bidding (ie., sending us a bidsheet by mail, fax, etc.), but you will receive acknowledgement of your bids once they are submitted, and, if you wish, further confirmation by e-mail if you are outbid.

Bid Live by watching action on-screen. The Message window will tell you which lot is being offered, what the current bid is, and if it is approaching Last Call. Click the button

with the amount of your next bid (the next six increments over the current bid are shown). When an item is sold, the hammer price is announced. **The page will refresh more quickly if you click the Hide Images button.** If you are not bidding, close the window to reduce traffic on the site for others.

Watch The Auction by logging in beforehand and participating as a spectator only. You can even listen to the audio broadcast of the auction on your computer. (Audio requires your web browser to use the Adobe FlashPlayer plug-in, which you may be asked to install the first time you connect.)

Some Bidding Tips

Bid Early Do not hesitate to press the button for the maximum amount you are willing to pay. This is comparable to keeping your hand up on the auction floor. The bidding will only reach your maximum if a bid is received for the increment below (ie., an underbid).

Listen To The Auctioneer Use audio so you can hear the auctioneer. You will know where the bidding is, and have a better sense of whether an item has reached Last Call.

Pass When You Are Done If you have been actively bidding on an item and wish to drop out, **PLEASE PRESS THE PASS BUTTON.** If you do not, the whole auction is delayed.

For more tips on bidding, see our website instructions:
www.sparks-auctions.com/bidding.html

Prices Realized for Sparks Auctions's Sale 8, Jun 21-23, 2011.

| Lot No. | Realized | Lot No. | Realized | Lot No. | Realized | Lot No. | Realized | Lot No. | Realized | Lot No. | Realized |
|---------|----------|---------|----------|---------|----------|---------|----------|---------|----------|---------|----------|
| 1 | 575 | 21 | 110 | 41 | 400 | 61 | 3,000 | 81 | 120 | 101 | 300 |
| 2 | 1,750 | 22 | 325 | 42 | 425 | 62 | 240 | 82 | 65 | 102 | 65 |
| 3 | 625 | 23 | 750 | 43 | 1,150 | 63 | 625 | 83 | 130 | 103 | 500 |
| 4 | 220 | 24 | 110 | 44 | 325 | 64 | 55 | 84 | 275 | 104 | 325 |
| 5 | 900 | 25 | 85 | 45 | 190 | 65 | 55 | 85 | 60 | 105 | 150 |
| 6 | 275 | 26 | 120 | 46 | 300 | 66 | 95 | 86 | 275 | 106 | 130 |
| 7 | 3,200 | 27 | 180 | 47 | 325 | 67 | 85 | 87 | 150 | 107 | 85 |
| 8 | 475 | 28 | 140 | 48 | 575 | 68 | 45 | 88 | 110 | 108 | 100 |
| 9 | 625 | 29 | 110 | 49 | 90 | 69 | 475 | 89 | 325 | 109 | 110 |
| 10 | 80 | 30 | 140 | 50 | 1,600 | 70 | 120 | 90 | 170 | 110 | 625 |
| 11 | 240 | 31 | 375 | 51 | 300 | 71 | 65 | 91 | 210 | 111 | 1,000 |
| 12 | 95 | 32 | 275 | 52 | 180 | 72 | 325 | 92 | 180 | 112 | 70 |
| 13 | 140 | 33 | 350 | 53 | 375 | 73 | 200 | 93 | 150 | 113 | 140 |
| 14 | 80 | 34 | 190 | 54 | 220 | 74 | 230 | 94 | 150 | 114 | 850 |
| 15 | 180 | 35 | 475 | 55 | 1,450 | 75 | 60 | 95 | 150 | 115 | 200 |
| 16 | 250 | 36 | 95 | 56 | 1,050 | 76 | 1,800 | 96 | 120 | 116 | 130 |
| 17 | 900 | 37 | 85 | 57 | 4,200 | 77 | 150 | 97 | 65 | 117 | 55 |
| 18 | 95 | 38 | 800 | 58 | 450 | 78 | 110 | 98 | 450 | 118 | 900 |
| 19 | 150 | 39 | 700 | 59 | 575 | 79 | 130 | 99 | 80 | 119 | 100 |
| 20 | 350 | 40 | 725 | 60 | 425 | 80 | 1,600 | 100 | 250 | 120 | 375 |

| Lot No. | Realized | Lot No. | Realized | Lot No. | Realized | Lot No. | Realized | Lot No. | Realized | Lot No. | Realized |
|---------|----------|---------|----------|---------|----------|---------|----------|---------|----------|---------|----------|
| 121 | 160 | 141 | 45 | 161 | 45 | 181 | 85 | 201 | 210 | 221 | 140 |
| 122 | 675 | 142 | 1,100 | 162 | 120 | 182 | 425 | 202 | 500 | 222 | 85 |
| 123 | 70 | 143 | 375 | 163 | 70 | 183 | 350 | 203 | 240 | 223 | 70 |
| 124 | 35 | 144 | 250 | 164 | 675 | 184 | 160 | 204 | 80 | 224 | 55 |
| 125 | 40 | 145 | 1,050 | 165 | 80 | 185 | 210 | 205 | 800 | 225 | 70 |
| 126 | 90 | 146 | 55 | 166 | 160 | 186 | 170 | 206 | 90 | 226 | 75 |
| 127 | 675 | 147 | 675 | 167 | 35 | 187 | 70 | 207 | 850 | 227 | 120 |
| 128 | 625 | 148 | 170 | 168 | 45 | 188 | 300 | 208 | 325 | 228 | 230 |
| 129 | 140 | 149 | 170 | 169 | 150 | 189 | 220 | 209 | 275 | 229 | 170 |

| | | | | | | | | | | | |
|-----|-------|-----|-----|-----|-----|-----|-----|-----|-------|-----|-------|
| 130 | 375 | 150 | 475 | 170 | 95 | 190 | 400 | 210 | 150 | 230 | 500 |
| 131 | 110 | 151 | 450 | 171 | 275 | 191 | 100 | 211 | 160 | 231 | 230 |
| 132 | 110 | 152 | 425 | 172 | 120 | 192 | 45 | 212 | 550 | 232 | 100 |
| 133 | 55 | 153 | 50 | 173 | 80 | 193 | 220 | 213 | 85 | 233 | 240 |
| 134 | 700 | 154 | 275 | 174 | 575 | 194 | 350 | 214 | 130 | 234 | 210 |
| 135 | 85 | 155 | 200 | 175 | 120 | 195 | 475 | 215 | 375 | 235 | 900 |
| 136 | 170 | 156 | 65 | 176 | 160 | 196 | 55 | 216 | 700 | 236 | 250 |
| 137 | 40 | 157 | 130 | 177 | 130 | 197 | 70 | 217 | 400 | 237 | 140 |
| 138 | 240 | 158 | 95 | 178 | 22 | 198 | 525 | 218 | 160 | 238 | 120 |
| 139 | 50 | 159 | 210 | 179 | 650 | 199 | 180 | 219 | 1,350 | 239 | 275 |
| 140 | 1,450 | 160 | 120 | 180 | 70 | 200 | 200 | 220 | 500 | 240 | 3,400 |

| Lot No. | Realized | Lot No. | Realized | Lot No. | Realized | Lot No. | Realized | Lot No. | Realized | Lot No. | Realized |
|---------|----------|---------|----------|---------|----------|---------|----------|---------|----------|---------|----------|
| 241 | 525 | 261 | 275 | 281 | 170 | 301 | 575 | 321 | 300 | 341 | 160 |
| 242 | 450 | 262 | 150 | 282 | 950 | 302 | 110 | 322 | 140 | 342 | 230 |
| 243 | 95 | 263 | 230 | 283 | 425 | 303 | 350 | 323 | 950 | 343 | 525 |
| 244 | 160 | 264 | 60 | 284 | 110 | 304 | 70 | 324 | 325 | 344 | 85 |
| 245 | 325 | 265 | 100 | 285 | 110 | 305 | 160 | 325 | 90 | 345 | 65 |
| 246 | 450 | 266 | 140 | 286 | 45 | 306 | 190 | 326 | 100 | 346 | 95 |
| 247 | 400 | 267 | 190 | 287 | 90 | 307 | 65 | 327 | 100 | 347 | 525 |
| 248 | 150 | 268 | 900 | 288 | 55 | 308 | 475 | 328 | 55 | 348 | 200 |
| 249 | 50 | 269 | 325 | 289 | 80 | 309 | 240 | 329 | 70 | 349 | 375 |
| 250 | 210 | 270 | 300 | 290 | 190 | 310 | 95 | 330 | 70 | 350 | 475 |
| 251 | 350 | 271 | 160 | 291 | 625 | 311 | 130 | 331 | 525 | 351 | 210 |
| 252 | 2,600 | 272 | 400 | 292 | 130 | 312 | 95 | 332 | 190 | 352 | 140 |
| 253 | 75 | 273 | 95 | 293 | 220 | 313 | 90 | 333 | 375 | 353 | 160 |
| 254 | 200 | 274 | 130 | 294 | 180 | 314 | 65 | 334 | 60 | 354 | 150 |
| 255 | 425 | 275 | 75 | 295 | 45 | 315 | 4,200 | 335 | 90 | 355 | 40 |
| 256 | 1,050 | 276 | 80 | 296 | 180 | 316 | 90 | 336 | 475 | 356 | 80 |
| 257 | 90 | 277 | 18 | 297 | 170 | 317 | 160 | 337 | 850 | 357 | 50 |
| 258 | 250 | 278 | 55 | 298 | 45 | 318 | 85 | 338 | 150 | 358 | 110 |
| 259 | 75 | 279 | 500 | 299 | 110 | 319 | 180 | 339 | 55 | 359 | 85 |
| 260 | 200 | 280 | 75 | 300 | 400 | 320 | 50 | 340 | 1,150 | 360 | 24 |

| Lot No. | Realized | Lot No. | Realized | Lot No. | Realized | Lot No. | Realized | Lot No. | Realized | Lot No. | Realized |
|---------|----------|---------|----------|---------|----------|---------|----------|---------|----------|---------|----------|
| 361 | 75 | 381 | 65 | 401 | 110 | 421 | 60 | 441 | 40 | 461 | 190 |

| | | | | | | | | | | | |
|-----|-----|-----|-------|-----|-------|-----|-------|-----|-------|-----|-----|
| 362 | 80 | 382 | 160 | 402 | 55 | 422 | 180 | 442 | 110 | 462 | 40 |
| 363 | 375 | 383 | 130 | 403 | 45 | 423 | 80 | 443 | 1,300 | 463 | 85 |
| 364 | 275 | 384 | 55 | 404 | 20 | 424 | 60 | 444 | 675 | 464 | 40 |
| 365 | 220 | 385 | 60 | 405 | 190 | 425 | 1,300 | 445 | 80 | 465 | 45 |
| 366 | 575 | 386 | 300 | 406 | 60 | 426 | 400 | 446 | 1,150 | 466 | 65 |
| 367 | 190 | 387 | 110 | 407 | 40 | 427 | 90 | 447 | 1,150 | 467 | 16 |
| 368 | 130 | 388 | 1,000 | 408 | 50 | 428 | 130 | 448 | 1,150 | 468 | 160 |
| 369 | 85 | 389 | 35 | 409 | 350 | 429 | 90 | 449 | 110 | 469 | 35 |
| 370 | 190 | 390 | 85 | 410 | 65 | 430 | 90 | 450 | 350 | 470 | 50 |
| 371 | 180 | 391 | 70 | 411 | 75 | 431 | 140 | 451 | 160 | 471 | 35 |
| 372 | 210 | 392 | 55 | 412 | 40 | 432 | 85 | 452 | 425 | 472 | 40 |
| 373 | 90 | 393 | 50 | 413 | 725 | 433 | 800 | 453 | 240 | 473 | 80 |
| 374 | 50 | 394 | 60 | 414 | 70 | 434 | 1,900 | 454 | 180 | 474 | 70 |
| 375 | 160 | 395 | 55 | 415 | 1,100 | 435 | 725 | 455 | 130 | 475 | 60 |
| 376 | 800 | 396 | 50 | 416 | 110 | 436 | 4,400 | 456 | 1,050 | 476 | 65 |
| 377 | 800 | 397 | 190 | 417 | 65 | 437 | 7,500 | 457 | 60 | 477 | 60 |
| 378 | 800 | 398 | 110 | 418 | 150 | 438 | 7,500 | 458 | 95 | 478 | 60 |
| 379 | 190 | 399 | 50 | 419 | 45 | 439 | 18 | 459 | 35 | 479 | 140 |
| 380 | 180 | 400 | 35 | 420 | 2,600 | 440 | 160 | 460 | 80 | 480 | 85 |

| Lot No. | Realized | Lot No. | Realized | Lot No. | Realized | Lot No. | Realized | Lot No. | Realized | Lot No. | Realized |
|---------|----------|---------|----------|---------|----------|---------|----------|---------|----------|---------|----------|
| 481 | 50 | 501 | 75 | 521 | 160 | 541 | 190 | 619 | 110 | 639 | 70 |
| 482 | 425 | 502 | 600 | 522 | 65 | 542 | 180 | 620 | 65 | 640 | 150 |
| 483 | 70 | 503 | 55 | 523 | 26 | 601 | 525 | 621 | 160 | 641 | 220 |
| 484 | 95 | 504 | 80 | 524 | 75 | 602 | 50 | 622 | 85 | 642 | 90 |
| 485 | 55 | 505 | 28 | 525 | 80 | 603 | 95 | 623 | 275 | 643 | 230 |
| 486 | 35 | 506 | 80 | 526 | 55 | 604 | 55 | 624 | 180 | 644 | 325 |
| 487 | 275 | 507 | 85 | 527 | 65 | 605 | 80 | 625 | 375 | 645 | 375 |
| 488 | 55 | 508 | 45 | 528 | 60 | 606 | 240 | 626 | 700 | 646 | 110 |
| 489 | 160 | 509 | 200 | 529 | 60 | 607 | 85 | 627 | 950 | 647 | 190 |
| 490 | 350 | 510 | 110 | 530 | 90 | 608 | 75 | 628 | 50 | 648 | 325 |
| 491 | 130 | 511 | 30 | 531 | 60 | 609 | 950 | 629 | 35 | 649 | 85 |
| 492 | 210 | 512 | 800 | 532 | 45 | 610 | 210 | 630 | 40 | 650 | 45 |
| 493 | 35 | 513 | 65 | 533 | 22 | 611 | 230 | 631 | 22 | 651 | 45 |
| 494 | 210 | 514 | 45 | 534 | 55 | 612 | 110 | 632 | 110 | 652 | 40 |
| 495 | 160 | 515 | 45 | 535 | 200 | 613 | 525 | 633 | 450 | 653 | 55 |
| 496 | 210 | 516 | 350 | 536 | 120 | 614 | 625 | 634 | 140 | 654 | 230 |
| 497 | 700 | 517 | 400 | 537 | 170 | 615 | 75 | 635 | 95 | 655 | 22 |

| | | | | | | | | | | | |
|-----|-----|-----|-------|-----|-----|-----|-----|-----|-------|-----|-----|
| 498 | 65 | 518 | 1,250 | 538 | 220 | 616 | 30 | 636 | 325 | 656 | 170 |
| 499 | 160 | 519 | 65 | 539 | 65 | 617 | 210 | 637 | 220 | 657 | 160 |
| 500 | 120 | 520 | 65 | 540 | 140 | 618 | 80 | 638 | 1,700 | 658 | 130 |

| Lot No. | Realized | Lot No. | Realized | Lot No. | Realized | Lot No. | Realized | Lot No. | Realized | Lot No. | Realized |
|---------|----------|---------|----------|---------|----------|---------|----------|---------|----------|---------|----------|
| 659 | 160 | 679 | 150 | 699 | 425 | 808 | 85 | 828 | 190 | 848 | 130 |
| 660 | 400 | 680 | 80 | 700 | 675 | 809 | 575 | 829 | 65 | 849 | 800 |
| 661 | 95 | 681 | 170 | 701 | 170 | 810 | 130 | 830 | 950 | 850 | 130 |
| 662 | 180 | 682 | 55 | 702 | 130 | 811 | 210 | 831 | 160 | 851 | 275 |
| 663 | 55 | 683 | 40 | 703 | 500 | 812 | 300 | 832 | 140 | 852 | 675 |
| 664 | 120 | 684 | 300 | 704 | 1,900 | 813 | 240 | 833 | 180 | 853 | 150 |
| 665 | 300 | 685 | 26 | 705 | 160 | 814 | 55 | 834 | 55 | 854 | 40 |
| 666 | 120 | 686 | 350 | 706 | 60 | 815 | 95 | 835 | 450 | 855 | 130 |
| 667 | 100 | 687 | 14 | 707 | 30 | 816 | 40 | 836 | 2,300 | 856 | 220 |
| 668 | 90 | 688 | 40 | 708 | 300 | 817 | 275 | 837 | 1,350 | 857 | 170 |
| 669 | 130 | 689 | 475 | 709 | 425 | 818 | 240 | 838 | 95 | 858 | 1,600 |
| 670 | 130 | 690 | 120 | 710 | 120 | 819 | 40 | 839 | 160 | 859 | 525 |
| 671 | 575 | 691 | 150 | 711 | 55 | 820 | 55 | 840 | 525 | 860 | 250 |
| 672 | 90 | 692 | 110 | 801 | 2,300 | 821 | 80 | 841 | 160 | 861 | 500 |
| 673 | 45 | 693 | 250 | 802 | 150 | 822 | 250 | 842 | 130 | 862 | 190 |
| 674 | 26 | 694 | 65 | 803 | 210 | 823 | 80 | 843 | 160 | 863 | 230 |
| 675 | 150 | 695 | 60 | 804 | 230 | 824 | 130 | 844 | 625 | 864 | 90 |
| 676 | 300 | 696 | 190 | 805 | 85 | 825 | 230 | 845 | 130 | 865 | 95 |
| 677 | 200 | 697 | 65 | 806 | 275 | 826 | 1,450 | 846 | 725 | 866 | 55 |
| 678 | 70 | 698 | 150 | 807 | 160 | 827 | 95 | 847 | 1,150 | 867 | 40 |

| Lot No. | Realized | Lot No. | Realized | Lot No. | Realized | Lot No. | Realized | Lot No. | Realized | Lot No. | Realized |
|---------|----------|---------|----------|---------|----------|---------|----------|---------|----------|---------|----------|
| 868 | 45 | 888 | 120 | 908 | 45 | 928 | 140 | 1014 | 40 | 1034 | 35 |
| 869 | 75 | 889 | 65 | 909 | 150 | 929 | 130 | 1015 | 40 | 1035 | 1,050 |
| 870 | 120 | 890 | 45 | 910 | 150 | 930 | 45 | 1016 | 120 | 1036 | 1,050 |
| 871 | 18 | 891 | 65 | 911 | 200 | 931 | 65 | 1017 | 85 | 1037 | 100 |
| 872 | 85 | 892 | 130 | 912 | 250 | 932 | 240 | 1018 | 350 | 1038 | 40 |
| 873 | 110 | 893 | 110 | 913 | 40 | 933 | 80 | 1019 | 35 | 1039 | 65 |
| 874 | 24 | 894 | 140 | 914 | 65 | 934 | 180 | 1020 | 210 | 1040 | 35 |
| 875 | 40 | 895 | 70 | 915 | 80 | 1001 | 275 | 1021 | 70 | 1041 | 65 |
| 876 | 130 | 896 | 65 | 916 | 100 | 1002 | 50 | 1022 | 160 | 1042 | 85 |

| | | | | | | | | | | | |
|-----|-----|-----|-----|-----|-----|------|-----|------|-----|------|-------|
| 877 | 90 | 897 | 75 | 917 | 80 | 1003 | 110 | 1023 | 24 | 1043 | 35 |
| 878 | 45 | 898 | 70 | 918 | 55 | 1004 | 26 | 1024 | 18 | 1044 | 525 |
| 879 | 140 | 899 | 65 | 919 | 180 | 1005 | 45 | 1025 | 275 | 1045 | 80 |
| 880 | 90 | 900 | 160 | 920 | 190 | 1006 | 110 | 1026 | 50 | 1046 | 35 |
| 881 | 80 | 901 | 60 | 921 | 70 | 1007 | 60 | 1027 | 100 | 1047 | 110 |
| 882 | 70 | 902 | 140 | 922 | 120 | 1008 | 45 | 1028 | 220 | 1048 | 110 |
| 883 | 120 | 903 | 60 | 923 | 20 | 1009 | 55 | 1029 | 22 | 1049 | 90 |
| 884 | 60 | 904 | 40 | 924 | 50 | 1010 | 170 | 1030 | 70 | 1050 | 110 |
| 885 | 140 | 905 | 210 | 925 | 80 | 1011 | 20 | 1031 | 40 | 1051 | 210 |
| 886 | 170 | 906 | 250 | 926 | 100 | 1012 | 120 | 1032 | 45 | 1052 | 2,800 |
| 887 | 170 | 907 | 60 | 927 | 275 | 1013 | 26 | 1033 | 18 | 1053 | 65 |

| Lot No. | Realized | Lot No. | Realized | Lot No. | Realized | Lot No. | Realized | Lot No. | Realized | Lot No. | Realized |
|---------|----------|---------|----------|---------|----------|---------|----------|---------|----------|---------|----------|
| 1054 | 60 | 1074 | 60 | 1094 | 50 | 1114 | 325 | 1134 | 70 | 1156 | 275 |
| 1055 | 90 | 1075 | 475 | 1095 | 70 | 1115 | 70 | 1135 | 45 | 1157 | 160 |
| 1056 | 40 | 1076 | 65 | 1096 | 24 | 1116 | 160 | 1136 | 45 | 1158 | 55 |
| 1057 | 60 | 1077 | 325 | 1097 | 140 | 1117 | 100 | 1137 | 85 | 1159 | 1,900 |
| 1058 | 65 | 1078 | 45 | 1098 | 50 | 1118 | 110 | 1138 | 28 | 1160 | 110 |
| 1059 | 170 | 1079 | 80 | 1099 | 50 | 1119 | 110 | 1139 | 35 | 1161 | 65 |
| 1060 | 75 | 1080 | 60 | 1100 | 150 | 1120 | 90 | 1140 | 110 | 1162 | 425 |
| 1061 | 85 | 1081 | 85 | 1101 | 55 | 1121 | 40 | 1141 | 85 | 1163 | 325 |
| 1062 | 80 | 1082 | 130 | 1102 | 120 | 1122 | 16 | 1142 | 65 | 1164 | 625 |
| 1063 | 170 | 1083 | 35 | 1103 | 55 | 1123 | 24 | 1143 | 45 | 1165 | 800 |
| 1064 | 90 | 1084 | 60 | 1104 | 130 | 1124 | 85 | 1146 | 130 | 1166 | 700 |
| 1065 | 170 | 1085 | 26 | 1105 | 90 | 1125 | 26 | 1147 | 70 | 1167 | 140 |
| 1066 | 150 | 1086 | 45 | 1106 | 22 | 1126 | 70 | 1148 | 28 | 1168 | 24 |
| 1067 | 65 | 1087 | 45 | 1107 | 45 | 1127 | 28 | 1149 | 120 | 1169 | 100 |
| 1068 | 75 | 1088 | 80 | 1108 | 40 | 1128 | 150 | 1150 | 35 | 1170 | 170 |
| 1069 | 30 | 1089 | 16 | 1109 | 160 | 1129 | 160 | 1151 | 110 | 1171 | 180 |
| 1070 | 24 | 1090 | 75 | 1110 | 250 | 1130 | 140 | 1152 | 70 | 1172 | 700 |
| 1071 | 70 | 1091 | 35 | 1111 | 525 | 1131 | 65 | 1153 | 300 | 1173 | 700 |
| 1072 | 35 | 1092 | 425 | 1112 | 85 | 1132 | 130 | 1154 | 325 | 1174 | 160 |
| 1073 | 60 | 1093 | 24 | 1113 | 275 | 1133 | 28 | 1155 | 300 | 1175 | 180 |

| Lot No. | Realized | Lot No. | Realized | Lot No. | Realized | Lot No. | Realized | Lot No. | Realized | Lot No. | Realized |
|---------|----------|---------|----------|---------|----------|---------|----------|---------|----------|---------|----------|
| 1176 | 130 | 1203 | 1,350 | 1223 | 85 | 1243 | 110 | 1263 | 130 | 1283 | 60 |

| | | | | | | | | | | | |
|------|-----|------|-----|------|-------|------|-----|------|-------|------|-----|
| 1177 | 275 | 1204 | 425 | 1224 | 1,450 | 1244 | 160 | 1264 | 130 | 1284 | 26 |
| 1178 | 190 | 1205 | 85 | 1225 | 30 | 1245 | 95 | 1265 | 350 | 1285 | 275 |
| 1179 | 85 | 1206 | 130 | 1226 | 28 | 1246 | 85 | 1266 | 230 | 1286 | 140 |
| 1180 | 240 | 1207 | 625 | 1227 | 26 | 1247 | 110 | 1267 | 120 | 1287 | 26 |
| 1181 | 210 | 1208 | 130 | 1228 | 325 | 1248 | 180 | 1268 | 1,150 | 1288 | 130 |
| 1182 | 55 | 1209 | 180 | 1229 | 120 | 1249 | 170 | 1269 | 30 | 1289 | 240 |
| 1183 | 60 | 1210 | 625 | 1230 | 40 | 1250 | 210 | 1270 | 4,600 | 1290 | 26 |
| 1184 | 375 | 1211 | 200 | 1231 | 75 | 1251 | 120 | 1271 | 475 | 1291 | 65 |
| 1185 | 150 | 1212 | 100 | 1232 | 230 | 1252 | 170 | 1272 | 130 | 1292 | 90 |
| 1186 | 150 | 1213 | 110 | 1233 | 140 | 1253 | 180 | 1273 | 350 | 1293 | 850 |
| 1187 | 275 | 1214 | 150 | 1234 | 95 | 1254 | 210 | 1274 | 35 | 1294 | 35 |
| 1188 | 375 | 1215 | 170 | 1235 | 160 | 1255 | 120 | 1275 | 95 | 1295 | 130 |
| 1189 | 140 | 1216 | 60 | 1236 | 160 | 1256 | 140 | 1276 | 160 | 1296 | 110 |
| 1190 | 40 | 1217 | 85 | 1237 | 110 | 1257 | 325 | 1277 | 40 | 1297 | 24 |
| 1191 | 95 | 1218 | 100 | 1238 | 85 | 1258 | 325 | 1278 | 375 | 1298 | 85 |
| 1192 | 140 | 1219 | 120 | 1239 | 85 | 1259 | 200 | 1279 | 350 | 1299 | 70 |
| 1193 | 35 | 1220 | 140 | 1240 | 110 | 1260 | 160 | 1280 | 900 | 1300 | 55 |
| 1201 | 650 | 1221 | 475 | 1241 | 160 | 1261 | 220 | 1281 | 4,600 | 1301 | 180 |
| 1202 | 675 | 1222 | 65 | 1242 | 150 | 1262 | 65 | 1282 | 525 | 1302 | 55 |

| Lot No. | Realized | Lot No. | Realized | Lot No. | Realized | Lot No. | Realized | Lot No. | Realized | Lot No. | Realized |
|---------|----------|---------|----------|---------|----------|---------|----------|---------|----------|---------|----------|
| 1303 | 110 | 1323 | 85 | 1343 | 160 | 1363 | 100 | 1383 | 130 | 1403 | 140 |
| 1304 | 220 | 1324 | 240 | 1344 | 120 | 1364 | 110 | 1384 | 160 | 1404 | 130 |
| 1305 | 90 | 1325 | 400 | 1345 | 120 | 1365 | 80 | 1385 | 75 | 1405 | 100 |
| 1306 | 85 | 1326 | 180 | 1346 | 230 | 1366 | 70 | 1386 | 60 | 1406 | 160 |
| 1307 | 80 | 1327 | 180 | 1347 | 110 | 1367 | 45 | 1387 | 600 | 1407 | 30 |
| 1308 | 1,150 | 1328 | 22 | 1348 | 40 | 1368 | 400 | 1388 | 220 | 1408 | 80 |
| 1309 | 170 | 1329 | 60 | 1349 | 45 | 1369 | 20 | 1389 | 120 | 1409 | 90 |
| 1310 | 160 | 1330 | 75 | 1350 | 350 | 1370 | 425 | 1390 | 70 | 1410 | 2 |
| 1311 | 95 | 1331 | 180 | 1351 | 120 | 1371 | 60 | 1391 | 20 | 1411 | 12 |
| 1312 | 55 | 1332 | 140 | 1352 | 110 | 1372 | 40 | 1392 | 6 | 1412 | 140 |
| 1313 | 140 | 1333 | 50 | 1353 | 275 | 1373 | 40 | 1393 | 2 | 1413 | 24 |
| 1314 | 220 | 1334 | 300 | 1354 | 75 | 1374 | 450 | 1394 | 90 | 1414 | 20 |
| 1315 | 18 | 1335 | 75 | 1355 | 210 | 1375 | 140 | 1395 | 26 | 1415 | 60 |
| 1316 | 160 | 1336 | 30 | 1356 | 675 | 1376 | 70 | 1396 | 75 | 1416 | 45 |
| 1317 | 575 | 1337 | 275 | 1357 | 140 | 1377 | 40 | 1397 | 85 | 1417 | 22 |
| 1318 | 350 | 1338 | 40 | 1358 | 120 | 1378 | 45 | 1398 | 12 | 1418 | 26 |
| 1319 | 200 | 1339 | 22 | 1359 | 45 | 1379 | 180 | 1399 | 45 | 1419 | 35 |

| | | | | | | | | | | | |
|------|-----|------|-----|------|-----|------|-----|------|-----|------|----|
| 1320 | 500 | 1340 | 12 | 1360 | 55 | 1380 | 70 | 1400 | 55 | 1420 | 45 |
| 1321 | 140 | 1341 | 28 | 1361 | 110 | 1381 | 190 | 1401 | 26 | 1421 | 10 |
| 1322 | 110 | 1342 | 350 | 1362 | 140 | 1382 | 275 | 1402 | 190 | 1422 | 40 |

| Lot No. | Realized | Lot No. | Realized | Lot No. | Realized | Lot No. | Realized | Lot No. | Realized | Lot No. | Realized |
|---------|----------|---------|----------|---------|----------|---------|----------|---------|----------|---------|----------|
| 1423 | 10 | 1443 | 16 | 1511 | 230 | 1531 | 2,200 | 1551 | 180 | 1571 | 60 |
| 1424 | 80 | 1444 | 10 | 1512 | 325 | 1532 | 750 | 1552 | 550 | 1572 | 70 |
| 1425 | 75 | 1445 | 16 | 1513 | 75 | 1533 | 210 | 1553 | 120 | 1573 | 55 |
| 1426 | 35 | 1446 | 12 | 1514 | 600 | 1534 | 575 | 1554 | 1,600 | 1574 | 500 |
| 1427 | 12 | 1447 | 12 | 1515 | 300 | 1535 | 170 | 1555 | 190 | 1575 | 90 |
| 1428 | 16 | 1448 | 12 | 1516 | 950 | 1536 | 275 | 1556 | 275 | 1576 | 150 |
| 1429 | 12 | 1449 | 12 | 1517 | 500 | 1537 | 350 | 1557 | 425 | 1577 | 80 |
| 1430 | 12 | 1450 | 12 | 1518 | 55 | 1538 | 45 | 1558 | 325 | 1578 | 110 |
| 1431 | 85 | 1451 | 22 | 1519 | 240 | 1539 | 50 | 1559 | 250 | 1579 | 250 |
| 1432 | 55 | 1500 | 130 | 1520 | 1,700 | 1540 | 80 | 1560 | 130 | 1580 | 180 |
| 1433 | 130 | 1501 | 475 | 1521 | 675 | 1541 | 1,300 | 1561 | 130 | 1581 | 60 |
| 1434 | 120 | 1502 | 26 | 1522 | 1,800 | 1542 | 375 | 1562 | 200 | 1582 | 250 |
| 1435 | 210 | 1503 | 85 | 1523 | 95 | 1543 | 110 | 1563 | 150 | 1583 | 180 |
| 1436 | 2 | 1504 | 140 | 1524 | 110 | 1544 | 625 | 1564 | 525 | 1584 | 110 |
| 1437 | 24 | 1505 | 900 | 1525 | 950 | 1545 | 65 | 1565 | 250 | 1585 | 80 |
| 1438 | 6 | 1506 | 160 | 1526 | 900 | 1546 | 400 | 1566 | 220 | 1586 | 45 |
| 1439 | 45 | 1507 | 210 | 1527 | 425 | 1547 | 250 | 1567 | 90 | 1587 | 450 |
| 1440 | 35 | 1508 | 550 | 1528 | 400 | 1548 | 475 | 1568 | 40 | 1588 | 500 |
| 1441 | 6 | 1509 | 400 | 1529 | 525 | 1549 | 170 | 1569 | 70 | 1589 | 600 |
| 1442 | 12 | 1510 | 26 | 1530 | 1,000 | 1550 | 45 | 1570 | 210 | 1590 | 95 |

| Lot No. | Realized | Lot No. | Realized | Lot No. | Realized | Lot No. | Realized | Lot No. | Realized | Lot No. | Realized |
|---------|----------|---------|----------|---------|----------|---------|----------|---------|----------|---------|----------|
| 1591 | 85 | 1611 | 325 | 1631 | 120 | 1651 | 375 | 1671 | 65 | 1691 | 275 |
| 1592 | 210 | 1612 | 475 | 1632 | 850 | 1652 | 40 | 1672 | 60 | 1692 | 95 |
| 1593 | 120 | 1613 | 110 | 1633 | 350 | 1653 | 110 | 1673 | 275 | 1693 | 180 |
| 1594 | 350 | 1614 | 250 | 1634 | 28 | 1654 | 65 | 1674 | 350 | 1694 | 300 |
| 1595 | 85 | 1615 | 275 | 1635 | 60 | 1655 | 45 | 1675 | 375 | 1695 | 300 |
| 1596 | 95 | 1616 | 230 | 1636 | 425 | 1656 | 28 | 1676 | 450 | 1696 | 85 |
| 1597 | 75 | 1617 | 625 | 1637 | 400 | 1657 | 70 | 1677 | 400 | 1697 | 240 |
| 1598 | 300 | 1618 | 230 | 1638 | 65 | 1658 | 170 | 1678 | 160 | 1698 | 55 |
| 1599 | 475 | 1619 | 550 | 1639 | 35 | 1659 | 20 | 1679 | 50 | 1699 | 35 |

| | | | | | | | | | | | |
|------|-----|------|-----|------|-----|------|-------|------|-----|------|-----|
| 1600 | 650 | 1620 | 600 | 1640 | 350 | 1660 | 95 | 1680 | 95 | 1700 | 275 |
| 1601 | 650 | 1621 | 550 | 1641 | 70 | 1661 | 55 | 1681 | 14 | 1701 | 500 |
| 1602 | 240 | 1622 | 275 | 1642 | 425 | 1662 | 45 | 1682 | 350 | 1702 | 110 |
| 1603 | 250 | 1623 | 400 | 1643 | 275 | 1663 | 350 | 1683 | 65 | 1703 | 275 |
| 1604 | 240 | 1624 | 500 | 1644 | 110 | 1664 | 210 | 1684 | 45 | 1704 | 375 |
| 1605 | 800 | 1625 | 275 | 1645 | 80 | 1665 | 1,250 | 1685 | 240 | 1705 | 375 |
| 1606 | 450 | 1626 | 170 | 1646 | 45 | 1666 | 150 | 1686 | 150 | 1706 | 140 |
| 1607 | 800 | 1627 | 300 | 1647 | 300 | 1667 | 85 | 1687 | 300 | 1707 | 950 |
| 1608 | 800 | 1628 | 275 | 1648 | 500 | 1668 | 50 | 1688 | 130 | 1708 | 375 |
| 1609 | 450 | 1629 | 210 | 1649 | 120 | 1669 | 75 | 1689 | 130 | 1709 | 900 |
| 1610 | 425 | 1630 | 750 | 1650 | 75 | 1670 | 170 | 1690 | 200 | 1710 | 140 |

| Lot No. | Realized | Lot No. | Realized | Lot No. | Realized | Lot No. | Realized | Lot No. | Realized | Lot No. | Realized |
|---------|----------|---------|----------|---------|----------|---------|----------|---------|----------|---------|----------|
| 1711 | 850 | 1731 | 500 | 1751 | 110 | 1771 | 950 | 1791 | 325 | 1811 | 65 |
| 1712 | 425 | 1732 | 260 | 1752 | 900 | 1772 | 190 | 1792 | 425 | 1812 | 210 |
| 1713 | 190 | 1733 | 240 | 1753 | 425 | 1773 | 60 | 1793 | 210 | 1813 | 60 |
| 1714 | 600 | 1734 | 600 | 1754 | 65 | 1774 | 110 | 1794 | 170 | 1814 | 26 |
| 1715 | 130 | 1735 | 130 | 1755 | 240 | 1775 | 525 | 1795 | 160 | 1815 | 425 |
| 1716 | 80 | 1736 | 500 | 1756 | 65 | 1776 | 325 | 1796 | 400 | 1816 | 500 |
| 1717 | 210 | 1737 | 200 | 1757 | 220 | 1777 | 350 | 1797 | 275 | 1817 | 230 |
| 1718 | 26 | 1738 | 375 | 1758 | 140 | 1778 | 75 | 1798 | 350 | 1818 | 140 |
| 1719 | 1,050 | 1739 | 1,450 | 1759 | 325 | 1779 | 55 | 1799 | 2,000 | 1819 | 100 |
| 1720 | 600 | 1740 | 220 | 1760 | 180 | 1780 | 110 | 1800 | 250 | 1820 | 130 |
| 1721 | 1,450 | 1741 | 300 | 1761 | 90 | 1781 | 120 | 1801 | 55 | 1821 | 160 |
| 1722 | 950 | 1742 | 250 | 1762 | 50 | 1782 | 55 | 1802 | 220 | 1822 | 220 |
| 1723 | 550 | 1743 | 130 | 1763 | 275 | 1783 | 1,100 | 1803 | 90 | 1823 | 190 |
| 1724 | 2,500 | 1744 | 150 | 1764 | 220 | 1784 | 100 | 1804 | 190 | 1824 | 240 |
| 1725 | 240 | 1745 | 70 | 1765 | 170 | 1785 | 425 | 1805 | 160 | 1825 | 325 |
| 1726 | 250 | 1746 | 375 | 1766 | 325 | 1786 | 110 | 1806 | 100 | 1826 | 275 |
| 1727 | 600 | 1747 | 45 | 1767 | 80 | 1787 | 130 | 1807 | 300 | 1827 | 150 |
| 1728 | 350 | 1748 | 275 | 1768 | 130 | 1788 | 85 | 1808 | 325 | 1828 | 120 |
| 1729 | 85 | 1749 | 230 | 1769 | 275 | 1789 | 400 | 1809 | 90 | 1829 | 240 |
| 1730 | 150 | 1750 | 350 | 1770 | 275 | 1790 | 110 | 1810 | 80 | 1830 | 150 |

| Lot No. | Realized | Lot No. | Realized | Lot No. | Realized | Lot No. | Realized | Lot No. | Realized | Lot No. | Realized |
|---------|----------|---------|----------|---------|----------|---------|----------|---------|----------|---------|----------|
| 1831 | 525 | 1851 | 350 | 1871 | 550 | 1891 | 90 | 1911 | 900 | 1931 | 325 |

| | | | | | | | | | | | |
|------|-------|------|-------|------|-----|------|-------|------|-----|------|-----|
| 1832 | 90 | 1852 | 230 | 1872 | 500 | 1892 | 180 | 1912 | 800 | 1932 | 28 |
| 1833 | 275 | 1853 | 525 | 1873 | 130 | 1893 | 1,600 | 1913 | 130 | 1933 | 65 |
| 1834 | 325 | 1854 | 1,300 | 1874 | 375 | 1894 | 350 | 1914 | 475 | 1934 | 210 |
| 1835 | 90 | 1855 | 900 | 1875 | 60 | 1895 | 950 | 1915 | 250 | 1935 | 180 |
| 1836 | 150 | 1856 | 230 | 1876 | 800 | 1896 | 325 | 1916 | 350 | 1936 | 180 |
| 1837 | 85 | 1857 | 150 | 1877 | 525 | 1897 | 2,800 | 1917 | 250 | 1937 | 550 |
| 1838 | 40 | 1858 | 450 | 1878 | 65 | 1898 | 400 | 1918 | 325 | 1938 | 350 |
| 1839 | 1,250 | 1859 | 275 | 1879 | 110 | 1899 | 575 | 1919 | 325 | 1939 | 210 |
| 1840 | 110 | 1860 | 275 | 1880 | 160 | 1900 | 200 | 1920 | 375 | 1940 | 65 |
| 1841 | 110 | 1861 | 275 | 1881 | 450 | 1901 | 275 | 1921 | 375 | 1941 | 80 |
| 1842 | 160 | 1862 | 475 | 1882 | 425 | 1902 | 90 | 1922 | 110 | 1942 | 160 |
| 1843 | 80 | 1863 | 95 | 1883 | 130 | 1903 | 625 | 1923 | 150 | 1943 | 160 |
| 1844 | 240 | 1864 | 26 | 1884 | 400 | 1904 | 450 | 1924 | 350 | 1944 | 210 |
| 1845 | 400 | 1865 | 300 | 1885 | 550 | 1905 | 600 | 1925 | 525 | 1945 | 95 |
| 1846 | 675 | 1866 | 140 | 1886 | 400 | 1906 | 725 | 1926 | 200 | 1946 | 425 |
| 1847 | 275 | 1867 | 70 | 1887 | 400 | 1907 | 625 | 1927 | 160 | 1947 | 525 |
| 1848 | 1,250 | 1868 | 120 | 1888 | 475 | 1908 | 180 | 1928 | 180 | 1948 | 625 |
| 1849 | 160 | 1869 | 350 | 1889 | 250 | 1909 | 160 | 1929 | 75 | 1949 | 375 |
| 1850 | 130 | 1870 | 300 | 1890 | 120 | 1910 | 375 | 1930 | 230 | 1950 | 130 |

| Lot No. | Realized | Lot No. | Realized | Lot No. | Realized | Lot No. | Realized | Lot No. | Realized | Lot No. | Realized |
|---------|----------|---------|----------|---------|----------|---------|----------|---------|----------|---------|----------|
| 1951 | 100 | 1971 | 220 | 1992 | 130 | 2012 | 190 | 2032 | 80 | 2052 | 85 |
| 1952 | 80 | 1972 | 350 | 1993 | 65 | 2013 | 240 | 2033 | 85 | 2053 | 95 |
| 1953 | 400 | 1974 | 200 | 1994 | 200 | 2014 | 160 | 2034 | 150 | 2054 | 170 |
| 1954 | 210 | 1975 | 550 | 1995 | 100 | 2015 | 170 | 2035 | 90 | 2055 | 210 |
| 1955 | 190 | 1976 | 1,050 | 1996 | 140 | 2016 | 60 | 2036 | 90 | 2056 | 85 |
| 1956 | 400 | 1977 | 600 | 1997 | 110 | 2017 | 50 | 2037 | 230 | 2057 | 70 |
| 1957 | 95 | 1978 | 750 | 1998 | 600 | 2018 | 22 | 2038 | 120 | 2058 | 55 |
| 1958 | 150 | 1979 | 240 | 1999 | 80 | 2019 | 150 | 2039 | 40 | 2059 | 275 |
| 1959 | 110 | 1980 | 500 | 2000 | 800 | 2020 | 85 | 2040 | 110 | 2060 | 120 |
| 1960 | 900 | 1981 | 130 | 2001 | 130 | 2021 | 55 | 2041 | 110 | 2061 | 90 |
| 1961 | 120 | 1982 | 60 | 2002 | 65 | 2022 | 65 | 2042 | 130 | 2062 | 85 |
| 1962 | 275 | 1983 | 140 | 2003 | 475 | 2023 | 85 | 2043 | 275 | 2063 | 300 |
| 1963 | 550 | 1984 | 95 | 2004 | 100 | 2024 | 7,500 | 2044 | 110 | 2064 | 80 |
| 1964 | 70 | 1985 | 100 | 2005 | 28 | 2025 | 850 | 2045 | 200 | 2065 | 190 |
| 1965 | 1,200 | 1986 | 375 | 2006 | 160 | 2026 | 425 | 2046 | 350 | 2066 | 80 |
| 1966 | 22 | 1987 | 60 | 2007 | 150 | 2027 | 55 | 2047 | 120 | 2067 | 575 |
| 1967 | 275 | 1988 | 350 | 2008 | 300 | 2028 | 65 | 2048 | 55 | 2068 | 300 |

| | | | | | | | | | | | |
|------|-----|------|-----|------|-----|------|-----|------|-----|------|-----|
| 1968 | 50 | 1989 | 250 | 2009 | 200 | 2029 | 210 | 2049 | 220 | 2069 | 120 |
| 1969 | 300 | 1990 | 150 | 2010 | 275 | 2030 | 700 | 2050 | 425 | 2070 | 140 |
| 1970 | 140 | 1991 | 180 | 2011 | 275 | 2031 | 180 | 2051 | 180 | 2071 | 160 |

| Lot No. | Realized | Lot No. | Realized | Lot No. | Realized | Lot No. | Realized | Lot No. | Realized |
|---------|----------|---------|----------|---------|----------|---------|----------|---------|----------|
| 2072 | 250 | 2092 | 130 | 2112 | 80 | 2132 | 50 | 2152 | 160 |
| 2073 | 110 | 2093 | 80 | 2113 | 200 | 2133 | 65 | 2153 | 550 |
| 2074 | 325 | 2094 | 275 | 2114 | 90 | 2134 | 70 | 2154 | 170 |
| 2075 | 130 | 2095 | 550 | 2115 | 160 | 2135 | 75 | 2155 | 65 |
| 2076 | 60 | 2096 | 18 | 2116 | 130 | 2136 | 45 | 2156 | 22 |
| 2077 | 75 | 2097 | 75 | 2117 | 110 | 2137 | 45 | 2157 | 150 |
| 2078 | 90 | 2098 | 140 | 2118 | 40 | 2138 | 120 | 2158 | 100 |
| 2079 | 170 | 2099 | 210 | 2119 | 65 | 2139 | 50 | 2159 | 24 |
| 2080 | 130 | 2100 | 240 | 2120 | 130 | 2140 | 90 | 2160 | 60 |
| 2081 | 20 | 2101 | 110 | 2121 | 95 | 2141 | 50 | 2161 | 250 |
| 2082 | 600 | 2102 | 50 | 2122 | 80 | 2142 | 130 | 2162 | 40 |
| 2083 | 450 | 2103 | 100 | 2123 | 75 | 2143 | 325 | 2163 | 110 |
| 2084 | 160 | 2104 | 85 | 2124 | 275 | 2144 | 650 | 2164 | 45 |
| 2085 | 200 | 2105 | 85 | 2125 | 160 | 2145 | 24 | 2165 | 75 |
| 2086 | 28 | 2106 | 85 | 2126 | 110 | 2146 | 45 | | |
| 2087 | 55 | 2107 | 200 | 2127 | 110 | 2147 | 30 | | |
| 2088 | 100 | 2108 | 85 | 2128 | 55 | 2148 | 450 | | |
| 2089 | 275 | 2109 | 130 | 2129 | 50 | 2149 | 170 | | |
| 2090 | 130 | 2110 | 85 | 2130 | 55 | 2150 | 40 | | |
| 2091 | 170 | 2111 | 230 | 2131 | 220 | 2151 | 150 | | |