

SPARKS

★ AUCTIONS



Lot 89

*A traditional floor auction
featuring live internet bidding*

December 1st, 2nd & 3rd, 2009
www.sparks-auctions.com



3

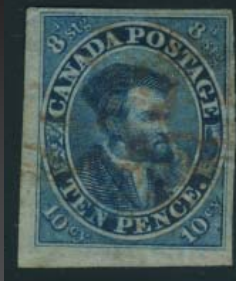

11



13



14



126



427



228



261



425



437



455



447



479



517



592



633



638



650



659

This Sale

Once again, this is quite a well-rounded sale. All those who are associated with the auction appreciate the support and encouragement we have received.

In a departure from our usual practice, I will focus on about ten items which appeal to my own collecting instincts.

Four from early Canada section are:

The ten penny Cartier has a red postmark which complements the colour of the stamp (Lot 11); the pair of 12½c Large Queens is delightful (49); The two cent Small Queen with major re-entry would get a strong bid from me if I still collected this issue (62); and the ten cent Leaf issue with dated cancel is rare in this quality (143).

There are numerous fresh immaculate extremely fine stamps especially in the Admirals. The Inverted Seaway is a great stamp but I could never afford it as a collector (425) however two lots later is a Large Die Proof which appeals as a unique collectable (427). The auction continues with many rare and great stamps but my tastes are a bit quirky because I skip them and next come to Lot 729 a full pane of Antigua five shillings, followed by Western Australia deep colour centered Swan (752). Again there are many tempting items in the Commonwealth section.

The dominant item in the Worldwide is the section on Bolivia. Despite some condition problems with some lots, this group as well as the stampless covers and later collections appeal as an opportunity to get a really good start with many rarities. The four lots of Iceland offer rarity and quality (999-1002).

There are many interesting and appealing lots in Postal history but to pick just one, I would concentrate on the Henry Hechler collection (1231).

The final session also offers many opportunities. If there is one thing I've learned in talking with thousands of collectors, it is unlikely that any two collectors would have the same list of 10 favourites.

This auction catalogue has an improved layout. Most lots will be described immediately below their illustrations. For space reasons some descriptions will be a little further down the page or on top of a right hand page. We think this feature will be much appreciated by our bidders.

VIEWING

Saturday November 21st, 2009...10:00 am to 5:30 pm
Saturday November 28th10:00 am to 5:30 pm
Monday November 30th10:00 am to 5:30 pm
Tuesday December 1st 10:00 am to 12:00 pm
Wednesday December 2nd 10:00 am to 12:00 pm
Thursday December 3rd 10:00 am to 12:00 pm

HOW TO CONTACT US:

62 Sparks Street, Ottawa, ON , K1P 5A8, CANADA

Office Hours: Monday through Friday
10:00a.m. to 5:00p.m. Eastern Time

Tel: 613-567-3336

Fax: 613-567-2972

Email: info@sparks-auctions.com

www.sparks-auctions.com

SYMBOLS and ABBREVIATIONS

- **** Never Hinged with original gum (NH also used)
- *** Hinged with original gum
- (*)** Unused without gum as issued or having gum fully removed.
- o.g.** Original Gum (p.o.g.= part original gum)
- ⊙** Used (includes full range of postally used, cancel-to-order, precancels)
- XF** Extremely Fine applies to stamps with exceptional quality and margins well in excess of what would typically be found. This term is used rarely and is not applied for modern stamps. The term "Superb" is occasionally used as an adjective in the text of a description.
- VF** A stamp in superior condition which is well-centered and without fault.
- FVF** Applied to stamps that are somewhat less well-centered than very fine, while taking into account what may be considered as typical margins of classic material. The term has also been applied to multiples with individual stamps with range of grade or for larger lots/collections.
- F(ine)** Stamps having perforations that do not cut into the design and without damaging faults. Items described as such may have slight detracting features such as short perforation tips or natural inclusion. Many better classic material naturally falls into this category and may be expected to command prices similar to those ascribed by catalogue values.
- VG** Very Good Equivalent to "average". Typically with poor centering, heavy cancellation or faults such as minor thins, light creases, etc.
- Faulty** Applied to an item with tears, heavy crease(s), unsightly postmarks, serious thins or surface scuffs.
- ✉** Cover, which here embraces stampless folded letters (SFL), mailed envelopes, first day covers (FDC's) etc.
- FDC** First Day Cover
- E/P** Essay, Proof, Die Proof
- UL** "Upper Left" and used in conjunction with corner of sheet, block or individual stamp. The abbreviations UR LR and LL are used similarly.
- cds** "Circular date stamp" postmark
- l.h.** lightly hinged
- v.l.h.** very lightly hinged
- h.r.** hinge remnant
- perf.** "Perforation" tooth descriptor in the context of "short perfs" or perforation measurement in the context of "perf 12.0 x 11.5"
- Est.** Our estimate of the final hammer price if there is average competition for the lot.





Auction #5 Updates, Corrections & Additions

GENERAL CORRECTIONS

Last updated Saturday, November 28th at 4:30pm EST

NB: Lots 883-884 should be identified as listed on Stamp Auction Network, ie:

- | | |
|-----|--|
| 883 | South Georgia #17-30 1971-1972 New Decimal Currency overprints, set of 14, never hinged, very fine. Scott \$98 |
| 884 | South Georgia #1-15 1963-1969 Definitives, fresh set of 16, mint never hinged, very fine. Scott \$254 |

(The two lots are reversed in the printed catalogue.)

- Catalogue page 120, illustration for lot 1199 is from lot 1198.
- Lot 435, omitted from catalogue; identical to lot 434.

CORRECTIONS TO LOT DESCRIPTIONS

Lot Number	Correction
------------	------------

- | | |
|-----|--|
| 27 | withdrawn (stamp is used) |
| 29 | reperforated at left |
| 51 | catalogue value is \$150 |
| 92 | 8¢ value is lightly hinged |
| 107 | stamp is hinged |
| 123 | is cut along design on all sides and affixed to large card, likely from a salesman's sample book |
| 139 | is Unitrade #73ii, catalogue value is \$600 |
| 142 | is Unitrade #73ii, all stamps are hinged, catalogue value is \$2,250 |
| 164 | upper left stamp is lightly hinged |
| 528 | "light gum disturbance affects two stamps" |
| 528 | "light gum disturbance affects two stamps" |
| 529 | "light gum disturbance affects two stamps" |
| 532 | "light gum disturbance affects most stamps" |
| 533 | "light gum disturbance affects about half of the stamps" |

536 "light gum disturbance affects most stamps"
 562 stamp is lightly hinged
 680 is with original gum, lightly hinged
 705 6d stamp is brown, not gray
 724 lightly hinged
 754 stamps are hinged
 893 stamp is used with light cancel, catalogue value is \$350
 1120 Cover is addressed to England (not Germany)
 1125 These are Newfoundland covers, not Canada.
 1132 FDC of #231-233 (not #238-240)
 1233 does not contain any flag cancels
 1341 does not include a \$1 Jubilee
 1342 "On Davo *pages*" (NOT in a Davo album)
 1372 #107, 141, 203, 204 and 262 are hinged
 1373 Thirteen stamps (not 16)
 1487 CV: \$1687 (not \$1405)
 1555 Both volumes of *Punch* are in the original weekly parts. 1877 is complete.

Bidding Increments

Please bid using these **NEW** increments.

(All bids are in Canadian dollars.)

From:	Increment:		
\$2 - \$30	\$2	\$1600 - \$3000	\$100
\$35 - \$100	\$5	\$3200 - \$7000	\$200
\$110 - \$250	\$10	\$7500 - \$15,000	\$500
\$275 - \$750	\$25	\$16,000 - \$30,000	\$1000
\$800 - \$1500	\$50	\$32,000 - \$50,000	\$2000
		above \$50,000	\$5000
			<i>Etc....</i>

Helpful Links:

SESSION ONE

**CANADA
TUESDAY DECEMBER 1st at 1:00p.m.**

Lots #1-698

Index

	Lots
1851-1859 Pence Issues	1-16
1859-1864 Cents Issues	17-34
1868-1876 Large Queens	35-52
1870-1893 Small Queens	53-88
1897-1902 Victoria Issues	89-174
- 1897 Jubilee Die Proofs	89
1903-1908 Edward and Quebec	175-218
1912-1925 Admirals including War Tax	219-347
1927-1935 King George V	348-402
1937-1952 King George VI	403-419
1953-2008 Queen Elizabeth II	420-510
Back of Book	511-584
Revenues and Precancels	585-624
British Columbia	625-632
New Brunswick	629-632
Nova Scotia	633-648
Prince Edward Island	649-657
Newfoundland	658-698

Note: We will continue calling the auction through to Lot 698.

Province of Canada

Pence Issues (Sc. #1-13)



1

2

- 1 ☉ **#1 1851 3d red Beaver on laid paper**, used with full to large margins, neatly struck 7-ring cancel and bright shade, very fine. A pleasing example of Canada's first stamp.

.....Unitrade C\$1,600

- 2 **E/P #1P 1857 3d red Beaver plate proof**, pair on India, very fine.

.....Unitrade C\$600

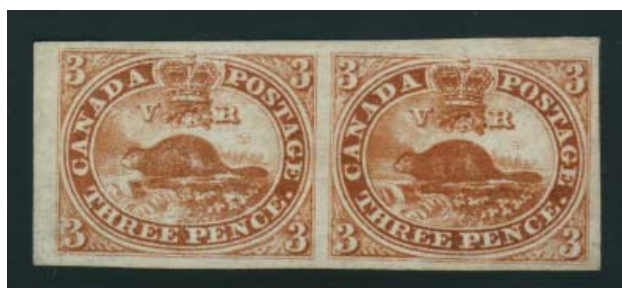

- 3 (*) **#4 1852 3d red Beaver imperf pair**, with full to large margins on all sides, showing portion of next stamp at top right, unused no gum, trivial flaws visible under high magnification and the suggestion of a pressed out crease; however the appearance is very fine.

.....Unitrade C\$4,000



x4

5

6

- 4 ☉ **#4 1852-1857 3d Beaver on wove paper, group of 4 vertical used pairs**, all with 7-ring cancels and showing a variety of shades and papers. Margins vary from large to cut into, catalogue is as 8 fine singles.

.....Unitrade C\$1,200

- 5 ☉ **#4 1852 3p red Beaver**, with fine impression on machine wove paper and 4-ring #21 Montreal cancellation, stamp cut just into outer frameline at top, fine-very fine.

.....Unitrade C\$225

- 6 ☉ **#4a 1852 3d brown red Beaver**, used with four margins and showing portion of next stamp at left, with #26 4-ring numeral cancel (RF-6 rare) from Owen Sound, light overall soiling otherwise very fine.

.....Unitrade C\$350

4



7

8

9

- 7 ☉ **#4v 1852-1857 3d deep red Beaver on thick hard paper**, with margins well clear at top left to full, lightly cancelled, very fine.

.....Unitrade C\$600

- 8 ☉ **#5 1855 6d slate grey Consort on wove paper**, with three large margins, close to frameline at bottom right, tiny thin spot entirely in left margin, light 4-ring cancel, very fine.

.....Unitrade C\$2,000

- 9 ☉ **#7 1855 10d blue Cartier**, with irregular margins and missing corner. The stamp has been cleaned to appear unused. Also a faked, but presentable #12.

.....Scott \$1,750



10

12

- 10 ☉ **#7 1855 10p blue Cartier on thin paper**, with light 4-ring numeral cancel, irregular margins into design at bottom left corner, else fine.

.....Unitrade C\$1,250



- 11 ☉ **#7 1855 10d blue Cartier on thin transparent paper**, used with full to large margins (apparently from lower left corner of sheet) with indistinct cancel in red ink, very fine and a striking stamp. Accompanied by 2008 Greene Foundation certificate mentioning "slight soiling" which is very minor and apparently as a result of the rare use of the coloured ink to postmark the stamp.

.....Unitrade C\$2,500

- 12 (*) **#8 1857 1/2d rose Victoria**, three clear to full margins, fourth just along frameline, nice deep colour, mint unused no gum, fine-very fine.

.....Unitrade C\$1,025



13

- 13 ◉ **#9 1857 7½d green Victoria**, used with well clear to full margins on 3 sides, just touching frameline at top, with partial plate imprint at bottom which is clearly doubled, cancelled by #37 4-ring numeral from Quebec City, fine. Accompanied by 2009 Greene Foundation certificate stating "re-entry of imprint at bottom". This re-entry occurs under stamps from position 117 and 118 of the bottom row of the sheet of 120.
..... **Unitrade C\$2,250**



14

- 14 ◉ **#10 1857 6d reddish purple Consort on thick fibrous paper**, with deep colour, well clear to huge margins all around, 4-ring #5 postmark in bluish ink (Brantford), very fine. A lovely example of this rare classic issue.
..... **Unitrade C\$8,000**



15

16

- 15 ◉ **#12 1858 3d red perforated Beaver**, used single centered to right bottom, still a nice stamp.
..... **Unitrade C\$300**
- 16 ◉ **#12 1858 3d red perforated Beaver**, selected used with lightly struck 4-ring numeral cancel, very well centered for this notoriously poorly centered issue with nice full perforations, very fine. Accompanied by 2009 Greene Foundation certificate. Rare this nice.
..... **Unitrade C\$1,600**

Cents Issue (Sc. #14-20)



17

18

19

- 17 * **#14 1859 1c rose Victoria**, mint with original gum, heavy hinge remnant, centered to bottom, natural gum bend, fine.
..... **Unitrade C\$600**
- 18 ◉ **#14ii 1859 1c rose Victoria on very thick paper, perf 12**, used with wide margins, fine-very fine. Accompanied by 1992 FQP certificate.
..... **Unitrade C\$350**

19

- * **#15 1857 5c vermilion Beaver**, unused no gum with a small crease at top right visible in fluid, bottom margin touches outer frameline, very fine.

..... **Unitrade C\$750**



20

21

22

- 20 ◉ **#15 1859 5c red Beaver**, well centered with bold grid cancel in bright green ink. A striking stamp.
..... **Est \$75**
- 21 **E/P #15TC 1859 5c orange vermilion Beaver plate proof on India paper**, from top sheet showing full imprint, very fine, choice piece.
..... **Unitrade C\$225**
- 22 **E/P #15TCii 1859 5c brown red Beaver plate proof pair**, on India paper with nice margins all around, very fine.
..... **Unitrade C\$550**

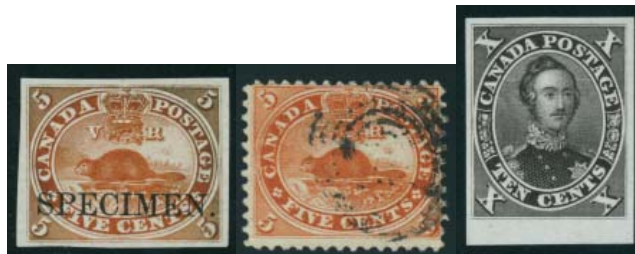

23

24

25

- 23 **E/P #15TCiv 1859 5c brown red Beaver plate proof with SPECIMEN overprint**, in black on India paper. Very slight oxidation else very fine.
..... **Unitrade C\$250**
- 24 ◉ **#15v 1859 5c red Beaver with major re-entry** from plate position 28, used with deep fresh colour and light cancel confined to the right portion of the stamp leaving the major part of the re-entry fully visible, fine centering but overall a lovely example of this scarce re-entry (Scott \$800).
..... **Unitrade C\$500**
- 25 **E/P #16P 1859 10c black brown Consort plate proof on India paper**, from bottom of sheet, extremely fine.
..... **Unitrade C\$500**

Cents Issue continued



26 27 28

- 26 **E/P #16TC 1859 10c black Consort trial colour proof**, on India, thinned spots and small tear at top, fine.
..... **Unitrade C\$400**
- 27 *** #17b 1859 10c brown Consort, perf 11¾**, deep colour with toned original gum, hinged and overall fine stamp.
..... **Unitrade C\$1,600**
- 28 **⊙ #17b 1859-1864 10c brown Consort, perf 12x11¾**, used with light target cancellation, very fine.
..... **Unitrade C\$200**



29 30 31

- 29 **⊙ #17e 1859-1864 10c deep red purple Consort, perf 11¾**, used with deep rich colour, nicely centered example of this scarce early printing, light corner crease at upper right, fine-very fine.
..... **Unitrade C\$850**
- 30 **⊙ #17e 1859 10c deep red purple Consort, perf 11¾**, the second printing, used with face-free 4-ring cancellation, fine-very fine.
..... **Unitrade C\$850**
- 31 **⊙ #18b 1859 12½c blue green Victoria, perf 11¾**, used with face-free target cancel, fine. An interesting stamp showing many dozen spots of ink as a result of a "kiss-print" and overall grainy printing. Quite unusual.
..... **Est \$100**



32 33 34

- 32 **E/P #18Pi 1859 12½c yellow green Victoria plate proof with carmine Specimen overprint**, on India, nice large margins, very fine.
..... **Unitrade C\$275**

- 33 **E/P #18TC 1864 12½c blue green Victoria trial colour proof**, on India, four large margins, thin at top left, else very fine.
..... **Unitrade C\$200**
- 34 **⊙ #19 1859 17c blue Cartier**, used with perfs cutting into left frameline, deep colour, fine.
..... **Unitrade C\$120**

Dominion of Canada

Queen Victoria Era 1867-1902

Large Queens (Sc. #21-33)



x35 36 37

- 35 **⊙ #22/25 1868 Group of 2-ring Numerals on Large Queens**, with #1 on 1c brown red, #5 on 3c, #6 on 1c yellow, #13 and #41 on 3c, #54 on 3c (faulty). Also a 4-ring #17 on 3c. Fine-very fine.
..... **Est \$100**
- 36 **⊙ #22a 1868 1c brown red Large Queen on watermarked Bothwell paper**, showing portion on "A" and "M", used with FE.15.1869 Toronto split ring cancel, fine-very fine.
..... **Unitrade C\$425**
- 37 **⊙ #23 1869 1c yellow orange Large Queen**, used with light cancel and a few shorter perfs, very fine.
..... **Unitrade C\$250**



38 39 40

- 38 **⊙ #23 1869 1c yellow orange Large Queen**, selected used with 7-ring target cancel, bright colour and exceptionally well centered, very fine.
..... **Unitrade C\$250**
- 39 **⊙ #23, 23a 1869 1c yellow orange Large Queens group of 6 dated singles**, with one on piece, with dates ranging from March 1869 to November 1869. Noted one undated stamp but with a red receiving postmark. A lovely grouping, fine-very fine. Catalogued as 5 #23 and a #23a. (Scott \$1,140).
..... **Unitrade C\$1,085**
- 40 **⊙ #23a 1869 1c deep orange Large Queen**, a nice used example with centrally struck 2-ring #3 from Quebec, minor perf faults, still very fine.
..... **Unitrade C\$300**





41

42

- 41 ⦿ **#23a 1869 1c deep orange Large Queen**, used with deep colour and well centered within large margins, two repaired perf tips, else very fine.

..... Unitrade C\$300

- 42 ⦿ **#24a-25a 1868 2c green and 3c red Large Queens on watermarked Bothwell paper**, each lightly canceled (2c with cds), attractive and fine.

..... Unitrade C\$425



43

44

45

- 43 * **#24b 1868 2c deep green Large Queen on thin paper**, with full original hinged gum and fine centered.

..... Unitrade C\$1,200

- 44 (*) **#24b 1868 2c deep green Large Queen on thin paper**, pulled perf at top right corner, unused no gum, very fine. Accompanied by 2009 Greene Foundation certificate.

..... Unitrade C\$1,400

- 45 ⦿ **#25 1868 3c red Large Queen overprinted "Service"**, by Henry Hechler of Halifax. A scarce variety which would complement a Large Queen or Hechler collection, small faults. We don't recall seeing this private overprint on a Large Queen.

..... Est \$100



46

x47

48

- 46 ⦿ **#26 1875 5c olive green Large Queen**, very well centered with light duplex cancel (dated 1877?) and nice fresh colour, very fine. An attractive example of this difficult issue.

..... Unitrade C\$250

- 47 ⦿ **#28 1868 12½c Large Queen group of 10 dated singles**, with dates ranging from July 1868 to April 1872. Several very fine centered. A difficult group to put together, fine-very fine. All catalogued as basic #28. (Scott \$1,150+).

..... Unitrade C\$1,025

48

- ⦿ **#28a 1868 12½c blue Large Queen on watermarked Bothwell paper**, well centered and attractive, very fine.

..... Unitrade C\$500



49

49

- ⦿ **#28b 1868 12½c deep blue Large Queen in thin paper**, pair from an early printing with deep rich colour, and full early AP 20, 1868 Saint John datestamp, fresh and extremely fine. A lovely item for the connoisseur.

..... Unitrade C\$360



50

- ⦿ **#28ii 1868 12½c blue Large Queen**, which lacks an outer frameline at the left value tablet, used, very fine.

..... Unitrade C\$300



51

51

- ⦿ **#29 1868 15c grey violet Large Queen, perf 12**, strip of 3 used with right stamp having a pressed out vertical crease, attractive with face free postmarks, fine-very fine.

..... Unitrade C\$750



52

- ⦿ **#33 1868 3c bright red Large Queen on laid paper**, with vertical vergé line, minor crease at top left corner, used with target cancel, fine. Accompanied by 2006 Greene Foundation certificate.

..... Unitrade C\$1,000

Small Queens (Sc. #34-47)



x53

54

55

- 53 * #35/44 Group of 7 different Small Queens, includes #35, 36 (no gum), 37 (pulled perf), 40a, 41 (large margins), 43 and 44. All are mint hinged, fine.
..... Scott \$1,912
- 54 * #35d 1874-1879 1c orange Small Queen, perf 11½x12, exceptionally well centered with full appropriate streaky original gum, hinged, very fine.
..... Unitrade C\$600
- 55 ** #36 1889-1897 2c green Small Queen, 2nd Ottawa printing, rich colour, mint never hinged, fine-very fine.
..... Unitrade C\$147



56

57

58

- 56 */* #36a 1872 2c deep green Small Queen vertical imperforate pair, with wide margins, hinged on top stamp, bottom stamp never hinged, very fine.
..... Unitrade C\$900
- 57 E/P #36E 2c Small Queen Essay in orange on coated quadrille onion skin paper, portion of the coating scraped away in top margin as well as various faults. Only 20 are believed to exist, most with faults.
..... Est \$100



59

- 58 ** #36i 1872 2c green Small Queen, mint never hinged, small inclusion spot at left, otherwise very fine.
..... Unitrade C\$225
- 59 ** #36i 1872 2c green Small Queen Ottawa printing, strip of 3 with significant plate flaw on right stamp, lower right. Minor thins on right stamp which is never hinged, fine.
..... Est \$140



- 60 * #36i 1872 2c green Small Queen Counter block of 8, with full "TWO CENT" counter in top selvage. Top row stamps are never hinged and bottom stamps are hinged. Natural gum faults, still a nice appearing block. CV is for fine-very fine singles.
..... Unitrade C\$810



61

62

63

- 61 ○ #36i 1872 2c green Small Queen, Second Ottawa printing, huge margins, extremely fine.
..... Unitrade C\$2
- 62 ○ #36vi 1889-1897 2c green Small Queen with major re-entry, used with Toronto orb cancel clear of the most prominent doubling (in CENTS), fine.
..... Unitrade C\$150
- 63 E/P #37 1870 3c orange red Small Queen plate proof on India on card, light oxidation, mostly at top otherwise very fine.
..... Unitrade C\$600



64

65

66

- 64 ○ #37i 1873 3c dark rose Small Queen on soft thick wove paper, used single, fine.
..... Unitrade C\$100



- 65 **E/P #38 1876 5c slate green Small Queen plate proof**, on card mounted India paper with full margins, very fine. A scarce proof.
..... **Est \$600**
- 66 **** #38 1876 5c slate green Small Queen**, fresh colour, mint never hinged, fine. Small toning spot at top and on back.
..... **Unitrade C\$900**



- 67 *** #38 1876 5c slate green Small Queen**, fresh deep colour, mint lightly hinged, fine. Shows a prominent guide dot at lower left.
..... **Unitrade C\$300**
- 68 *** #38 1876 5c pale olive Small Queen**, mint hinge with gum that has been partially redistributed in hinge area, very fine. From 1886-1888 printing and rarely seen mint.
..... **Unitrade C\$1,200**



- 69 **** #39 1872-1889 6c yellow brown Small Queen**, late **Montreal printing**, block of four with fresh colour, immaculate gum, centered to right with large margin at left (first column) without guide dots on left stamps and guide dots on right stamps, fine-very fine (catalogued as 2 fine, 2 F-VF).
..... **Unitrade C\$4,500**
- 70 *** #39 1872 6 yellow brown Small Queen**, mint with hinge remnant, two large margins, fine-very fine.
..... **Unitrade C\$600**



- 71 *** #39 1872 6c yellow brown Small Queen**, mint hinged remnant, fine-very fine.
..... **Unitrade C\$600**
- 72 *** #40 1887 10c dull rose lilac Small Queen**, lovely large margins, mint hinged (hr) with pencil notation on gum, very fine. An attractive example of this scarce mint stamp.
..... **Unitrade C\$1,500**



- 73 **⊙ #40-40e 1874-1888 10c Small Queen group of 12 lilac and magenta shades**, includes 3 different deep rose lilacs, 3 different magenta, 3 different dull rose lilac and three shades perf $11\frac{1}{2} \times 12$ (#40e has tiny thin). A selected group, difficult to duplicate, fine-very fine. See full group on internet.
..... **Scott \$1,870**
- 74 **⊙ #40e 1874 10c pale milky rose lilac Small Queen**, perf $11\frac{1}{2} \times 12$, used with eye appealing socked on the nose 7-ring cancel, very fine.
..... **Unitrade C\$900**



- 75 **⊙ #40e 1874 10c pale milky rose lilac Small Queen**, perf $11\frac{1}{2} \times 12$, well centered used with Montreal duplex cancel, very fine.
..... **Unitrade C\$900**
- 76 **⊙ #40e 1877 10c pale milky rose lilac Small Queen**, perf $11\frac{1}{2} \times 12$, a fresh example of this delicate colour complemented by a blue fancy cork cancel and transit postmark in deep red at lower left corner. Only fine centering but still an appealing stamp.
..... **Unitrade C\$400**
- 77 **** #41 1888 3c bright vermillion Small Queen**, with three large margins, mint never hinged, slight discolouration, very fine.
..... **Unitrade C\$300**

Small Queens continued



78

x82

x83

- 78 ** #41 1889 3c pale vermillion Small Queen, well centered, mint never hinged, very fine.

Unitrade C\$225



- 79 ** #41 1888 3c bright vermillion Small Queen, strip of 6 with gum wrinkles (as usual) and light sulphurization of the colour of the end stamps, never hinged, fine. Accompanied by 2003 Richard Gratton AIEP certificate.

Unitrade C\$360



- 80 * #42 1888-1893 5c grey Small Queen block of four, fresh with all hinged to reinforcement, fine.

Unitrade C\$320



- 81 ** #45 1871 10c brown red Small Queen, block of 4, deep fresh colour, minor gum bends as commonly seen, never hinged, fine.

Unitrade C\$2,400

- 82 (*) #45 1888-1893 10c Small Queen shades, 10 stamps include one very fine original gum with a small thinned spot, one with suspect gum, rest are unused no gum. CV the cheapest shade.

Scott \$6,000

- 83 ⊙ #45-45b 1889-1897 10c Small Queen with Ottawa squared circles, group of 18 stamps each cancelled by Ottawa square circle cancel with dates ranging from JY 19 1893 to JU 2 1897 (with different indicia) showing the full range of shades for this period. Generally fine but with a few small faults (selected for quality of cancels). A difficult group to assemble.

Unitrade C\$630



84

85

88

- 84 * #45b 1891 10c salmon pink Small Queen, fresh with wide right hand margin, very lightly hinged, fine-very fine.

Unitrade C\$600

- 85 * #45c 1897 10c brown red Small Queen imperforate single, with full original gum, hinge remnant, very fine.

Unitrade C\$375



- 86 * #45c 1897 10c brown red Small Queen imperf pair, with vibrant colour and full margins, lightly hinged, very fine.

Unitrade C\$750



x87

- 87 ⊙ #45var 1888-1893 10c carmine rose Small Queen, three used strips of 3, perf 12 x 12¼, fine-very fine.

Est \$300

- 88 ⊙ #46 1893 20c vermillion Widow Weeds, dated 1898, fine-very fine.

Unitrade C\$100





x89

Jubilee Issue (Sc. #50-65)

- 89 **E/P #50-65 1897 Jubilee set of large die proofs**, with 16 different values in issued colours, die sunk on card. Cards measure 280 x 160mm and sunken area measures 65 x 62mm. Extremely fine and rare set worthy of the finest collection, and the cornerstone to any exhibit of this issue.
..... **Est \$35,000**



90



x92

- 90 **** #50 1897 ½c black Jubilee**, fresh, mint never hinged, very fine.
..... **Unitrade C\$450**



- 91 **** #50 1897 ½c black Jubilee**, large margins and deep fresh colour, never hinged marginal stamp, very fine.
..... **Unitrade C\$450**
- 92 **** #50-54, 56 1897 ½c/8c Jubilees**, small natural inclusions and gum wrinkles on 1c and 8c, ½c has short perf, otherwise fine-very fine or very fine, never hinged.
..... **Unitrade C\$960**



x93



95

- 93 **⊙ #50, 55 Group of 3 better used Jubilees**, with #50 (extremely fine with light cancel but tiny pinhole and short perf), #50 (bright colour, light cancel, rounded corner perf) and #55 (very fine and attractive with Montreal squared circle precursor - used in period and not reported on this value, but with a thin). A nice appearing group.

..... **Unitrade C\$550**



- 94 **E/P #50P 1897 ½c black Jubilee plate proof**, block of four on India on card, very fine.
..... **Unitrade C\$300**
- 95 **** #51 1897 1c orange Jubilee**, selected with rich colour, very well centered, mint never hinged, very fine.
..... **Unitrade C\$90**



Jubilee Issue continued



96

97

- 96 ** #51 1897 1c orange Jubilee, an attractive vertical pair, never hinged, very fine.

Unitrade C\$180

- 97 ** #51 1897 1c orange Jubilee, block of four with deep fresh orange colour, never hinged, very fine.

Unitrade C\$360



x98



100

- 98 ** #51, 54, 55 1897 1c, 5c and 6c Jubilee, with fresh colour, 1c and 6c with minor gum wrinkling, never hinged, fine-very fine.

Unitrade C\$820



x99

- 99 */** #51-53, 56-57 1897 1c, 2c, 3c, 8c, 10c Jubilee, in blocks of four, #51 never hinged with colour darkening and lightly disturbed gum; #52 never hinged; #53 never hinged; #56 top 2 stamps hinged with gum crease, bottom 2 stamps never hinged; #57 top 2 stamps hinged, bottom 2 stamps never hinged. 2c value accompanied by 2003 Greene Foundation certificate, 10c value accompanied by 2003 Richard Gratton AIEP certificate. Fine-very fine.

Unitrade C\$2,490

- 100 ** #51a 1897 1c orange yellow Jubilee, fresh with deep colour, 4 large margins, mint never hinged, very fine, trivial natural inclusion. An exceptional looking stamp.

Unitrade C\$90



101



103

- 101 ** #52 1897 2c green Jubilee, nice fresh colour, mint never hinged, very fine.

Unitrade C\$105



- 102 ** #52 1897 2c green Jubilee, block of four, never hinged but with gum wrinkles, very fine.

Unitrade C\$420

- 103 ** #53 1897 3c bright rose Jubilee, nice fresh colour, mint never hinged, very fine.

Unitrade C\$75



104



105

- 104 ** #54 1897 5c deep blue Jubilee, deep colour, mint never hinged, very fine.

Unitrade C\$270

- 105 ** #54 1897 5c deep blue Jubilee, selected and fresh, mint never hinged, very fine.

Unitrade C\$270



x106



107

- 106 ** #54/58 Group of four mid-value Jubilees, with #54 (very fine, minor gum wrinkles), #56 (fine-very fine), #57 (fine-very fine) and #58 (fine-very fine with minor gum wrinkles), all never hinged.

Unitrade C\$1,662

- 107 ** #55 1897 6c yellow brown Jubilee, bright colour, mint never hinged, very fine.

Unitrade C\$900





108

109

- 108 * #55 1897 6c yellow brown Jubilee, fresh and well centered stamp which is very lightly hinged, very fine.
..... Unitrade C\$300

- 109 * #55 1897 6c yellow brown Jubilee, mint hinged, very fine.
..... Unitrade C\$300



110

111

- 110 ** #56 1897 8c dark violet Jubilee, mint never hinged with lightly disturbed gum, very fine. A very attractive stamp.
..... Unitrade C\$540

- 111 ** #56 1897 8c dark violet Jubilee, never hinged, very fine.
..... Unitrade C\$540



112

113

- 112 ** #56 1897 8c dark violet Jubilee, fresh, never hinged, fine-very fine.
..... Unitrade C\$330

- 113 ** #56 1897 8c dark violet Jubilee, with appealing centering and large margins but with a light corner bend, mentioned for accuracy, mint never hinged, very fine.
..... Unitrade C\$540



114

115

- 114 ** #57 1897 10c brown violet Jubilee, never hinged, very fine.
..... Unitrade C\$540

- 115 ** #58 1897 15c steel blue Jubilee, fine-very fine, never hinged. Trivial and insignificant light gum crease mentioned for the record.
..... Unitrade C\$750



116

117

- 116 ** #58 1897 15c steel blue Jubilee, fresh colour, mint never hinged, fine.
..... Unitrade C\$300

- 117 ** #58 1897 15c steel blue Jubilee, mint never hinged with a minor gum wrinkle, very fine.
..... Unitrade C\$1,200



- 118 ** #58 1897 15c steel blue Jubilee, block of four, fresh with deep colour and crisp impression, never hinged, fine-very fine.
..... Unitrade C\$3,000



119

120

- 119 * #59 1897 20c vermilion Jubilee, fresh mint hinged with short perf at right and trivial bend mentioned for the record, very fine.
..... Unitrade C\$400



Detail LR corner

- 120 * #59 1897 20c vermilion Jubilee, with fresh colour and guideline in lower right, mint lightly hinged, fine.
..... Unitrade C\$150

Jubilee Issue continued



121

122

- 121** ** #59i 1897 20c deep vermilion Jubilee, with deep fresh colour and sharp impression. The most trivial of gum bends mentioned for those insisting on perfection, mint never hinged, very fine.

.....Unitrade C\$1,350

- 122** ** #60 1897 50c ultramarine Jubilee, mint never hinged, trivial gum bend mentioned for the record, very fine.

.....Unitrade C\$1,500



123



125

- 123** E/P #60P 1897 50c ultramarine Jubilee plate proof, on India on card, very fine.

.....Unitrade C\$350



Detail Lot 124

- 124** E/P #61P 1897 \$1 lake Jubilee plate proof on card mounted India, with full to large margins and fresh colour, mounted on large reference card (228x153mm) stamped INDEX COPY in green ink with key information on issue captured at top of the index card. This was the copy kept in the official reference set at the printer. Very fine and unique, with the \$1 value being the key value to complete a Jubilee proof set.

.....Unitrade C\$1,500

- 125** * #64 1897 \$4 purple Jubilee, gum redistributed and with closed tear upper right but with good colour, fine-very fine centering.

.....Unitrade C\$1,600



126

- 126** ** #65 1897 \$5 olive green Jubilee, block with deep, fresh colour and full original never hinged gum, fine-very fine. These days a rare block in this quality.

.....Unitrade C\$16,800

Leaf Issues (Sc. #66-73, 87)



127

- 127** ** #67 1897 1c blue green Leaf, block of four, never hinged, fresh and very fine.

.....Unitrade C\$720



128

- 128** ** #67 1897 1c blue green Leaf, fresh, mint never hinged, very fine.

.....Unitrade C\$180



129

- 129** ** #67 1897 1c blue green Leaf, bottom marginal block of 4, some offset on gum, mint never hinged, fine-very fine.

.....Unitrade C\$440





- 130** **** #67 1897 1c blue green Leaf plate No. 3 block of 8,** stamps never hinged (hinged in selvage only), very fine.
 **Unitrade C\$1,440**



- 131** **** #68 1897 2c purple Leaf plate No. 3 strip of 3,** never hinged, fine-very fine. No premium given in catalogue for plate inscriptions on this issue.
 **Unitrade C\$510**



- 132** ***/** #68 1898 2c purple Leaf,** two mint blocks including block of 6 (3 stamps never hinged, very fine) and block of 4 (2 never hinged, very good-fine).
 **Scott \$612**



- 133** *** #69 1898 3c carmine Leaf plate No. 4 strip of 4,** mint hinged, very fine.
 **Est \$300**



- 134** **** #70 1897 5c dark blue Leaf,** mint never hinged, fine-very fine.
 **Unitrade C\$360**
- 135** *** #71 1897 6c brown Leaf,** mint lightly hinged, very fine.
 **Unitrade C\$200**



- 136** **⊙ #71, 71ii 1897 6c brown Leaf re-entry,** pair, one stamp with re-entry in lower right (Unitrade #71ii), used with cds cancel, fine.
 **Unitrade C\$320**



- 137** **E/P #71P 1897 6c brown Leaf plate proof,** block of four on card mounted India paper, large margins all around, very fine.
 **Unitrade C\$900**
- 138** **** #72 1897 8c orange Leaf, block of four,** with immaculate gum, never hinged, fine-very fine. Accompanied by 2003 Richard Gratton AIEP certificate. (CV as two fine and two fine-very fine stamps).
 **Unitrade C\$1,650**
- 139** **** #73 1897 10c brown violet Leaf,** mint never hinged, fine.
 **Unitrade C\$400**
- 140** **** #73 1897 10c brown violet Leaf,** fresh colour, natural gum crease at upper left corner, mint never hinged, fine-very fine.
 **Unitrade C\$1,325**

Leaf Issues continued



141

143

144

- 141** * #73 1897 10c brown violet Leaf on vertical wove paper, nicely centered with nice deep colour, hinged (hr) with a bit of stacking offset on gum but still attractive and very fine.
..... **Unitrade C\$750**



- 142** * #73 1897 10c brown violet Leaf plate No. 1 strip of 3, hinged with some separation between 2nd and 3rd stamp and selvage. 1st stamp is never hinged, the strip very fine. A rare plate strip.
..... **Unitrade C\$3,750**

- 143** ☉ #73 1897 10c brown violet Leaf, with 3-ring Toronto cds dated Oct 1, 1900, very fine.
..... **Unitrade C\$120**

- 144** * #73ii 1897 10c brown violet Leaf on horizontal wove paper, an attractive fresh mint example with traces of previous hinging, fine-very fine.
..... **Unitrade C\$525**

Numeral Issues (Sc. #74-84, 88)



- 145** ** #74 1898 ½c black Numeral plate No. 1 block of 8, deep, fresh colour, never hinged, fine-very fine.
..... **Est \$100**



x146

- 146** */** #74, 76, 77a, 81 1898-1902 ½c/7c Numeral, blocks of four, #74 never hinged, #76 never hinged with spots of gum disturbance, #77a top pair never hinged with two lower stamps hinge remnant and #81 hinged unused no gum with a few short perfs on one stamp. Fine-very fine.
..... **Unitrade C\$906**



- 147** (*) #74v 1898 ½c black Numeral imperforate pair, fresh with large margins, ungummed as issued, very fine.
..... **Unitrade C\$500**



- 148** */** #75 1898 1c grey green Numeral, plate No. 7 strip of 3, mint with stamps never hinged (hinged in selvage only), fine-very fine.
..... **Unitrade C\$315**



149



150

- 149** ☉ #75iii 1898 1c deep green Numeral with major re-entry, well centered within large margins and with a light cds cancel this stamp shows off the major re-entry visibly throughout the lower third of the design. An exceptional item, very fine.
..... **Unitrade C\$100**

- 150** ** #75v 1898 1c grey green Numeral on thick paper, fresh, never hinged, very fine. A scarce stamp to find in this quality.
..... **Unitrade C\$600**





151

- 151 (*) #75vi 1898 1c green Numeral imperforate pair, fresh with large margins, ungummed as issued, very fine.

Unitrade C\$900



152

- 152 ** #76 1898 2c purple Numeral, mint never hinged, very fine.

Unitrade C\$180



153

- 153 ** #77 1899 2c carmine Numeral, mint never hinged, very fine.

Unitrade C\$180

154

- 154 ** #77 1899 2c carmine Numeral, mint never hinged, very fine, large margins.

Unitrade C\$180

155

- 155 ** #77 1899 2c carmine Numeral, Die I, mint never hinged, very fine.

Unitrade C\$180



156

- 156 ** #79 1899 5c blue Numeral, mint never hinged, very fine, light diagonal bend mentioned for the record.

Unitrade C\$900

157

- 157 ** #79, 79b 1899 5c blue Numeral on bluish and on whiter papers, fresh, mint never hinged (one with trivial natural gum line, not a skip), fine-very fine.

Unitrade C\$1,225



158

- 158 ** #79b 1899 5c blue on white paper Numeral, left marginal stamp, mint never hinged, very fine. Slightly shorter perf at bottom and trivial toning in lower right. Still a nice stamp.

161

Unitrade C\$1,050



159

- 159 * #79ii 1899 5c blue Numeral vertical imperforate pair, on bluish horizontal wove paper, mint without gum as issued, small tear in left margin, extremely fine.

Unitrade C\$900

160

- 160 (*) #79ii 1899 5c blue Numeral on bluish paper imperforate pair, fresh with large margins, ungummed as issued, very fine.

Unitrade C\$900

- 161 ** #80 1898 6c brown Numeral, fresh mint stamp with large margins and selvage, there is a horizontal line of short gum which occurs occasionally during this period of the gum application, never hinged, very fine. A lovely stamp.

Unitrade C\$900



162

- 162 ☉ #80 1898 6c shades of brown Numeral, one yellowish brown, the other deep brown, with slipped perf at top right, both with cds, very fine centering.

Unitrade C\$120

Numeral Issues continued



163

165

167

- 163** ** #81 1902 7c olive yellow Numeral, mint never hinged but with the slightest of gum disturbance, fine.
.....Unitrade C\$225



164

166

- 164** ** #82 1898 8c orange Numeral block of four, fresh, fine and never hinged. Accompanied by 2003 Richard Gratton AIEP certificate.
.....Unitrade C\$1,280
- 165** ** #82i 1898 8c brownish orange Numeral, a fresh stamp with perfect gum, fine-very fine, never hinged.
.....Unitrade C\$750
- 166** (*) #82ii 1898 8c orange Numeral vertical imperforate pair, mint without gum as issued, cut close at right, fine.
.....Unitrade C\$600
- 167** ** #83 1898 10c brown violet Numeral, short perf at bottom right, never hinged, fine-very fine.
.....Unitrade C\$1,175



168

- 168** ** #83 1898 10c brown violet Numeral block of four, fresh, fine never hinged but with light gum crease. Accompanied by 2003 Greene Foundation certificate.
.....Unitrade C\$1,600



169

170

171

- 169** ** #84 1900 20c olive green Numeral, never hinged, small spot on gum, fine-very fine.
.....Unitrade C\$1,650
- 170** ** #84 1900 20c olive green Numeral, fresh colour, wide margins but perfs slightly blunted at right, never hinged with small spot of disturbance in one corner, fine-very fine.
.....Unitrade C\$1,650
- 171** * #84 1900 20c olive green Numeral, deep fresh colour, lightly hinged, very fine.
.....Unitrade C\$900

Imperial Penny Postage (Sc. #85-86)



172



173

- 172** ** #86b 1898 2c black, deep blue, carmine Map, bottom marginal single, nice deep colour, fresh, mint never hinged, very fine.
.....Unitrade C\$187
- 173** ** #86b 1898 2c black, deep blue and carmine Map, mint never hinged, very fine.
.....Unitrade C\$225



174



- 174** ***/** #86b 1898 2c black, carmine and deep blue map,** mint block of four with selvage at bottom showing printers imprint. Top two stamps are very fine and hinged, bottom two stamps are very fine never hinged jumbos with minute gum disturbance (fingerprint and natural gum bends). A nice block.
..... **Unitrade C\$525**

King Edward VII Era (1903-1908)



- 175** **** #89-90 1c green and 2c carmine Edward,** nice stamps, never hinged, fine-very fine. A few tiny toning spots on gum of 1c.
..... **Unitrade C\$225**



- 176** ***/** #89i 1903 1c deep green Edward,** block of four with deep fresh colour, lightly hinged on top right stamp, other are never hinged, fine-very fine.
..... **Unitrade C\$342**



- 177** **** #90a 1903 2c carmine Edward,** imperf upper marginal block of 6, mint never hinged, very fine.
..... **Unitrade C\$360**

- 178** *** #90a 1903 2c carmine Edward Imperf, Type II,** block of four, top pair lightly hinged, bottom pair with light line of disturbance on gum, large margins, very fine.
..... **Unitrade C\$120**



- 179** *** #90vi 1903 2c carmine Edward, Type II, imperforate gutter strip of four,** from plate 31 or 32 with black line, mint hinged with large margins, vertical fold in gutter (all known examples have this fold) and very fine. Accompanied by 2009 Richard Gratton AIEP certificate. A rare strip.
..... **Unitrade C\$2,500**



- 180** **** #91 1903 5c blue Edward,** left margin stamp, mint never hinged, very fine.
..... **Unitrade C\$1,050**
- 181** *** #91 1903 5c blue Edward on bluish paper,** with deep fresh colour, lightly hinged with three large margins, very fine.
..... **Unitrade C\$350**



- 182** **** #92 1903 7c olive bistre Edward,** fresh, never hinged, fine-very fine.
..... **Unitrade C\$760**
- 183** **(*) #92a 1903-1908 7c olive bistre Edward,** horizontal imperf pair from top right corner of sheet, very fine, without gum as issued, light stain in upper right, well away from stamps.
..... **Unitrade C\$1,000**
- 184** **** #93 1903 10c brown lilac Edward,** mint never hinged, fine.
..... **Unitrade C\$400**

King Edward VII Era continued



185

186

187

- 185 ** #93 1903-1908 10c brown lilac Edward, light diagonal gum bend visible on gum side, mint never hinged, fine-very fine with deep rich colour.

Unitrade C\$1,900

- 186 ** #93 1903 10c brown lilac Edward, fresh colour, never hinged, fine-very fine. Accompanied by 2003 Greene Foundation certificate.

Unitrade C\$1,175

- 187 ** #93i 1903 10c dull lilac Edward, mint never hinged, light toning spots at top, very fine.

Unitrade C\$1,800



188

189

190

- 188 * #94 1904 20c olive green Edward, fresh, mint with hinge remnant, very fine.

Unitrade C\$1,000

- 189 ** #95 1908 50c purple Edward, fresh, mint never hinged, fine-very fine.

Unitrade C\$2,275

- 190 * #95 1908 50 purple Edward, mint with hinge remnant, short perfs near center right, fine.

Unitrade C\$400

Quebec Tercentenary (Sc. #96-103)



x191

- 191 */** #96, 97i 1908 1/2c black and 1c green Quebec Tercentenary, blocks of four, top stamps hinged, bottom never hinged. 1/2c with two very fine never hinged, 1c with prominent hairlines in margins, two are fine-very fine, never hinged.

Unitrade C\$326



x192

- 192 */** #96-103 1908 Quebec Tercentenary issue in blocks, set of 8 different values, all with fresh colour with 1/2c VF NH, 1c F-VF NH, 2c fine NH, 5c F-VF NH, 7c with 2 F-VF and 2 VF (all hinged), 10c fine and regummed, 15c fine hinged, 20c VF with top stamps hinged and bottom stamps never hinged. Rarely offered as a complete set of blocks.

Unitrade C\$6,343



193

- 193 (*) #96ii 1908 1/2c black Quebec Tercentenary imperforate single, with sheet margin at top, ungummed as issued, very fine. (Catalogue value for a pair is \$1,000).

Est \$250



194

- 194 ** #97i 1908 1c green Cartier and Champlain, with hairlines in margin, mint never hinged, very fine.

Unitrade C\$120



195

196

- 195 ** #98 1908 2c carmine KEVII and Queen Alexandra, mint never hinged, very fine.

Unitrade C\$150

- 196 ** #100 1908 7c olive green Montcalm and Wolfe, fresh, very fine centered with dull spot on gum, but never hinged. Catalogue is for hinged only.

Unitrade C\$250





- 197** **** #100 1908 7c olive green Montcalm and Wolfe**, bottom marginal block of four, mint never hinged, fine-very fine. A lovely multiple.
Unitrade C\$1,800



- 198** **** #100 1908 7c olive green Montcalm and Wolfe**, fresh, mint never hinged, very fine.
Unitrade C\$750
- 199** **** #100 1908 7c olive green Montcalm and Wolfe**, upper marginal stamp, mint never hinged, fine-very fine.
Unitrade C\$450



- 200** *** #100 1908 7c olive green Montcalm and Wolfe**, fresh block of four, lightly hinged, very fine.
Unitrade C\$1,000



- 201** **** #100 1908 7c olive green Montcalm and Wolfe**, fresh with minor gum glazing in one corner, else never hinged, fine-very fine.
Unitrade C\$450
- 202** *** #100 1908 7c olive Montcalm and Wolfe**, fresh, mint hinged, very fine.
Unitrade C\$250



- 203** *** #100 1908 7c olive green Montcalm and Wolfe**, deep colour, mint hinged, very fine.
Unitrade C\$250
- 204** **** #101 1908 10c violet Quebec in 1700**, fresh, never hinged, fine-very fine.
Unitrade C\$550



- 205** *** #101 1908 10c violet Quebec in 1700**, block of four, never hinged but gum disturbed by old style Crystal mount or similar product (CV as hinged). Fine.
Unitrade C\$400

Quebec Tercentenary continued



206

207

- 206 ** #101 1908 10c violet Quebec in 1700, mint never hinged, fine-very fine.

Unitrade C\$550

- 207 * #101 1908 10c violet Quebec in 1700, deep colour, mint hinged, very fine.

Unitrade C\$300



208

209

- 208 ** #102 1908 15c orange Champlain's Departure, very fine centered stamp with full never hinged gum which has an extremely light fingerprint and a light gum crease, very fine.

Unitrade C\$1,050

- 209 ** #102 1908 15c orange Champlain's Departure, deep colour, mint never hinged, very fine.

Unitrade C\$1,050



210

211

- 210 ** #102 1908 15c orange Champlain's Departure, mint never hinged, fine-very fine.

Unitrade C\$645

- 211 ** #102 1908 15c orange Champlain's Departure, fresh, never hinged, very fine. Accompanied by 2009 Richard Gratton AIEP certificate. A lovely stamp.

Unitrade C\$1,050



212

213

- 212 ** #102 1908 15c orange Champlain's Departure, fresh with large margins, small natural inclusion, mint never hinged, fine-very fine.

Unitrade C\$645

- 213 ** #102 1908 15c orange Champlain's Departure, fresh and immaculate, never hinged, fine-very fine.

Unitrade C\$645



214

216

- 214 * #102 1908 15c orange Champlain's Departure, deep fresh colour, mint hinged, very fine.

Unitrade C\$350



- 215 ** #103 1908 20c brown Cartier's Arrival, block of four, some perf separation between top stamps, fine-very fine, top stamps hinged (UL trivial hinge thin) bottom stamps very fine never hinged but gum disturbance. Unitrade CV for hinged is \$1,350.

Unitrade C\$2,950

- 216 ** #103 1908 20c brown Cartier's Arrival, fresh, mint never hinged, light diagonal gum bend mentioned for the record, very fine.

Unitrade C\$1,200



217

218

- 217 * #103 1908 20c brown Cartier's Arrival, hinged, very fine.

Unitrade C\$400

- 218 * #103 1908 20c brown Cartier's Arrival, hinged, very fine.

Unitrade C\$400



The Admiral Issues



- 219 E/P #104 Group of four 3c king George V "Admiral facing Right" essays**, all from top of sheet with selvage and in blue, green, red and black. Printed on thick gummed paper and with image large than approved stamp. Very fine and desirable group.

..... **Est \$500**



- 220 ** #104 1911 1c green Admiral**, block of 40 with minor blemishes on the gum of several stamps (mostly in the left column). Still an attractive fine-very fine multiple with never hinged gum.

..... **Unitrade C\$2,200**



- 221 ** #104 191 1c green Admiral**, block of 25, top row and top 4 stamps of centre column have light ink offset from storage also with minor perf separation between the 2 top stamps on right. Despite this, a fresh and impressive block, never hinged, fine-very fine.

..... **Unitrade C\$1,375**



x222

- 222 */** #104-118 Accumulation of mint Admirals**, selected for overall nice quality with singles, pairs, blocks, War Tax, a total of 31 stamps. Only a few are fine-very fine, rest are very fine. CV includes premium for never hinged where appropriate. Examination of this lot should reward. Generally very fine, mostly never hinged.

..... **Scott \$1,571**



x223

- 223 ** #104/122 1911-1925 Admiral partial set**, missing only #106. A mixture of wet and dry printings such as #107e, 110d, 117a. All are fresh and attractive, all are never hinged. Most could be "pushed" to be described as very fine centering. Our catalogue value is for fine-very fine (As very fine CV is \$4,860). The 4c, 20c and 50c have 2003 Richard Gratton AIEP certificates. This lot (the consignor did not have the relatively easy 2c carmine) should find a new home at a much more affordable price than buying very fine never hinged stamps individually.

..... **Unitrade C\$2,914**

- 224 */** #104a/109a Group of nine Admiral booklet panes**, mint, includes #104a (2), 105a (2, one never hinged), 105b, 107b, 108a, 109a (2). A nice group. Fine-very fine.

..... **Unitrade C\$595**



225

226

- 225 ** #104ai 1911 1c yellow green Admiral**, booklet pane of 6 with horizontal hairlines, mint never hinged, very fine.

..... **Unitrade C\$200**

- 226 ** #104ai 1911 1c yellow green Admiral**, booklet pane of 6 with horizontal hairlines, mint never hinged, very fine.

..... **Unitrade C\$200**

The Admiral Issues continued

- 227 ** #104ai/109a 1911-1925 Six mint Admiral booklet panes,** includes #104ai with horizontal hairlines, #105a, #106a, #107b, #108a and #109a, all mint never hinged, fine-very fine. ✓

..... **Unitrade C\$663**



- 228 ☉ #104vii 1911 1c blue green Admiral with major re-entry,** used with slogan cancel, thin and light diagonal crease but still with fine-very fine appearance. Accompanied by 2009 Richard Gratton AIEP certificate.

..... **Unitrade C\$1,875**



- 229 ** #105 1922 1c orange yellow Admiral,** block of 45 with Type C lathework, two light diagonal gum bends affect 4 stamps and are mentioned for the record, mint never hinged with immaculate gum, with every stamp very fine or extremely fine. CV is for 4 blocks and one single with lathework and 29 normal stamps.

..... **Unitrade C\$4,310**



230

231

234

- 230 ** #105f 1922 1c yellow Admiral,** dry printing, Die I, mint never hinged, very fine.

..... **Unitrade C\$150**

- 231 ** #106 1911 2c carmine Admiral,** mint never hinged, some light ink offset on gum side, very fine.

..... **Unitrade C\$90**



- 232 ** #106 1911 2c carmine Admiral plate multiples,** with #106iv orange red block of 4 with plate No. 28 in top selvedge, fine-very fine, only one stamp is hinged, top two stamps are creased and #106ii deep rose red top left strip of 3 with Plate 195 in selvedge, never hinged, fine-very fine.

..... **Unitrade C\$410**



- 233 ** #106aiv 1911 3c carmine Admiral booklet pane with OTTAWA-TOP on tab,** from plate 16, showing bottom of "T" aligned with horizontal gutter between stamps, mint never hinged, fine. A rare and key Admiral booklet pane.

..... **Unitrade C\$6,750**

- 234 ** #107 1922 2c yellow green Admiral,** mint never hinged, very fine.

..... **Unitrade C\$90**



- 235 ** #107e 1923 2c green Admiral plate block of 12, dry printing** with full plate 205 inscription in top selvedge, mint never hinged, fresh with several extremely fine stamps and jumbos, very fine.

..... **Unitrade C\$1,080**





236 237 238

- 236 ** #108 1918 3c brown Admiral, mint never hinged, very fine.
 Unitrade C\$90
- 237 ** #108 1918 3c brown Admiral, mint never hinged, very fine.
 Unitrade C\$90
- 238 ** #108 1918 3c brown Admiral, wet printing, with Lathe-work B doubled, fresh, mint never hinged single, fine with slight gum disturbance at bottom of selvage mentioned for the record.
 Unitrade C\$300



239 241 243

- 239 ** #108b 1918 3c yellow brown Admiral, large margins on three sides, mint never hinged, very fine.
 Unitrade C\$120



- 240 ** #108b 1918 3c yellow brown Admiral plate strip of four from top left with Plate No. 18 in selvage, fine and never hinged, left stamp creased.
 Unitrade C\$160
- 241 ** #108c 1923 3c deep brown Admiral, fresh colour, mint never hinged, very fine.
 Unitrade C\$90



242

- 242 ** #108c 1918 3c brown Admiral plate block, apparently from Plate No. 1, hinged in selvage only, very fine.
 Unitrade C\$360



245

- 243 ** #109 1923 3c carmine Admiral, mint never hinged, extremely fine.
 Unitrade C\$90



244

- 244 ** #109 1923 2c carmine Admiral, mint never hinged, very fine.
 Unitrade C\$90



246

- 245 ** #109 1923 3c carmine Admiral, block of four, fresh, mint never hinged, very fine.
 Unitrade C\$360
- 246 ** #109 1923 3c carmine Admiral, Die I, horizontal pair, mint never hinged, very fine.
 Unitrade C\$180



- 247 ** #109 1923 3c carmine Admiral plate block of 8, with Plate No. 136 at top, fresh and never hinged. Catalogued as 6 very fine and 2 fine stamps.
 Unitrade C\$580

The Admiral Issues continued



248

249

253

248 ** #109d 1923 3c rose carmine Admiral, Die I, mint never hinged, very fine.

Unitrade C\$120

249 ** #110 1922 4c olive bistre Admiral, fresh deep colour, mint never hinged jumbo, extremely fine.

Unitrade C\$225



250 ** #110 1922 4c olive bistre Admiral, wet printing, block of 10, deep colour, mint never hinged, fine-very fine.

Unitrade C\$1,425



251 ** #110 1922 4c olive bistre Admiral plate block of 8, with plate No. 6 at top, fresh and hinged in selvage only, fine-very fine.

Unitrade C\$1,140



254

256

257



252

252 ** #110b 1922 4c olive yellow Admiral, block of four, never hinged, fine-very fine.

Unitrade C\$570

253 ** #111 1914 5c dark blue Admiral, lovely deep colour, fresh, mint never hinged, very fine.

Unitrade C\$600

254 ** #111 1914 5c dark blue Admiral, fresh immaculate, never hinged, very fine.

Unitrade C\$600

255 ** #111 1914 5c dark blue Admiral block of four, with "940B" and guide arrow in bottom selvage. Natural pinpoint inclusions in two right stamps and deep, rich colour with only the top stamps hinged. Catalogued as 2 fine and 2 very fine.

Unitrade C\$1,340

256 ** #112 1922 5c grey violet Admiral, mint never hinged, very fine.

Unitrade C\$165

257 * #112 1922 5c violet Admiral, wet printing, with Lathework Type D inverted, single showing over 50% of lathework, lightly hinged, fine-very fine.

Unitrade C\$375



x258

259

258 */**/⊙ #112/136 Group of Admirals, includes #112 pair, mint hinged, #118 pair, bottom stamp is never hinged, top stamp hinged, #119 never hinged single and pair, one NH and one hinged, #131 mint hinged pair with plate "No. A 2", and #136 strip of 3 used on repaired cover. Overall fine-very fine.

Unitrade C\$837

259 ** #112a 1924 5c violet Admiral, on thin paper, mint never hinged, very fine.

Unitrade C\$135





260

- 260 ** #112a 1924 5c violet Admiral, block of four on thin paper, with "T 4-OTTAWA-No-A 2" in upper selvage, mint never hinged, very fine.
..... Unitrade C\$540



265



- 261 * #112b 1922 5c violet Admiral imperforate pair, fresh, hinged and very fine. A rare imperf item.
..... Unitrade C\$3,000



262

263

264

- 262 ** #113 1912 7c yellow ochre Admiral, lovely fresh colour, mint never hinged, very fine.
..... Unitrade C\$210
- 263 ** #113 1912 7c yellow ochre Admiral, fresh, mint never hinged, very fine.
..... Unitrade C\$210
- 264 ** #113 1912 7c yellow ochre Admiral, mint never hinged, very fine.
..... Unitrade C\$210
- 265 ** #113 1912 7c yellow ochre Admiral, block of four, deep colour, never hinged, upper right stamp has small dull spot on gum, fine-very fine.
..... Unitrade C\$540



266

- */** #114 1911-1925 7c red brown Admiral plate block of 8, with Plate No. 8 in top selvage. Fresh block with only one stamp hinged (and hinged in selvage). Catalogued as 4 very fine and 4 fine.
..... Unitrade C\$444



267



269



270

- 267 ** #114b 1924 7c red brown Admiral, fresh colour, mint never hinged, very fine.
..... Unitrade C\$90



268

- ** #114b, 114iv 1924 7c red brown Admiral, wet printing, block of four, deep colour, mint, top two stamps showing line in "V" of SEVEN are hinged, bottom stamps are never hinged, very fine.
..... Unitrade C\$340

269

- ** #115 1925 8c blue Admiral, mint never hinged, very fine.
..... Unitrade C\$150

270

- ** #115 1925 8c blue Admiral, with top selvage showing "985A", hinged in selvage only with a tiny speck of natural short gum, never hinged, very fine.
..... Unitrade C\$150

The Admiral Issues continued



- 271** **** #115 1925 8c blue Admiral plate block of 8**, with Plate No. 3 inscription at top. Six stamps are never hinged and there is a small perf stain on lower left stamp, else some stamps have large margins and are fresh, very fine.
.....**Unitrade C\$1,000**



272 **273** **274**

- 272** **** #116 1912 10c plum Admiral**, mint never hinged, very fine.
.....**Unitrade C\$1,200**
- 273** **** #116 1912 10c plum Admiral**, fresh, mint never hinged, very fine with large margins.
.....**Unitrade C\$1,200**
- 274** **** #116 1912 10c plum Admiral**, fresh and attractive, never hinged, fine-very fine.
.....**Unitrade C\$720**



275 **276** **279**

- 275** *** #116 1912 10c plum Admiral**, nice large margins, very lightly hinged, extremely fine. A lovely stamp.
.....**Unitrade C\$400**
- 276** **** #117 1922 10c blue Admiral**, mint never hinged, very fine.
.....**Unitrade C\$240**



277 **278**

- 277** **** #117 1922 10c blue Admiral, dry printing**, block of four, deep colour, never hinged, fine-very fine.
.....**Unitrade C\$600**
- 278** *** #117a 1922 10c blue Admiral, dry printing**, block of four, fresh, mint lightly hinged, very fine.
.....**Unitrade C\$320**
- 279** **** #118 1911-1925 10c bistre brown Admiral**, fresh colour, mint never hinged, fine-very fine.
.....**Unitrade C\$115**



- 280** **** #118 1911-1925 10c bistre brown Admiral plate block of 8**, with Plate No. 23 inscription at top, fresh, very fine and never hinged.
.....**Unitrade C\$1,440**



281 **282** **283**

- 281** **** #118b 1925 10 yellow brown Admiral**, mint never hinged, very fine.
.....**Unitrade C\$180**
- 282** **** #119 1925 20c olive green Admiral**, fresh, mint never hinged, very fine.
.....**Unitrade C\$450**
- 283** **** #119 1925 20c olive green Admiral**, nice colour, mint never hinged, extremely fine.
.....**Unitrade C\$450**





284

285

284 ** #119 1925 20c olive green Admiral, pair, nice deep colour, never hinged, fine-very fine.
..... Unitrade C\$825

285 * #119 1925 20c olive green Admiral, mint never hinged but with spot of missing gum, very fine.
..... Unitrade C\$150



286 */** #119iv 1925 20c olive green Admiral, block of four with deep colour, upper right stamp with retouched frameline in upper right, top two stamps are hinged, bottom stamps are never hinged, very fine.
..... Unitrade C\$1,200



287

288

289

287 ** #120 1925 50c black brown Admiral, fresh, mint never hinged, very fine.
..... Unitrade C\$360

288 ** #120 1925 50c black brown Admiral, fresh, mint never hinged, very fine.
..... Unitrade C\$360

289 ** #120 1925 50c black brown Admiral, dry printing, fresh, fine-very fine, never hinged. Accompanied by 2002 Greene Foundation certificate.
..... Unitrade C\$230



290

291

292

290 ** #122 1925 \$1 orange Admiral, nice fresh colour, mint never hinged, very fine.
..... Unitrade C\$450

291 ** #122 1925 \$1 orange Admiral, nice colour, fresh, mint never hinged, very fine.
..... Unitrade C\$450

292 ** #122 1925 \$1 orange Admiral, dry printing, fresh, never hinged, very fine.
..... Unitrade C\$450



293

294

293 ** #122 1925 \$1 orange Admiral, dry printing, fresh, never hinged, very fine.
..... Unitrade C\$450

294 ** #123-124 1913 1c green, 2c carmine Admiral coils, perf 8 horizontal, fresh singles with full intact perforations, never hinged, fine-very fine.
..... Unitrade C\$570



x295

295 ** #124/134 1915-1924 Selected Admiral coils, includes perf 8 vertical 1c green and 1c yellow, 2c green, perf 12 horizontal set of 4 with 3c pair (8 stamps), all with fresh immaculate gum, very fine.
..... Unitrade C\$667



x296

296 ** #126, 127, 129 1912-1923 1c-3c Admiral Coils, perf 8 vertical, #126 strip of 6, Die I pencilled #1-6 on back, else never hinged, fine with one fold; #127 strip of 6, never hinged, fine-very fine and #129 strip of 7, fine plus, never hinged.
..... Unitrade C\$696

The Admiral Issues continued



- 297** **** #126a, 128a 1924 1c yellow, 2c green Admiral part perforate coils, blocks of four, mint never hinged, 1c is fine-very fine, 2c is very fine.**
 **Unitrade C\$205**



x298

- 298** **** #126b-129 1912-1924 Admiral coils strips of 4, with #126 (Die I), 126d (wet printing), 128 and 129 in fresh strips of 4, never hinged, very fine.**
 **Unitrade C\$1,360**



299

302

- 299** **** #126c 1924 1c yellow Admiral, wet printing, block of four of the first printing, Die I, never hinged, fine-very fine.**
 **Unitrade C\$1,143**



300



303



305

- 300** **** #127ii 1912 2c rose carmine Admiral coil, perf 8 vertically, with immaculate gum, extremely fine, never hinged. The most elusive of the Admiral coils to find with this centering.**
 **Unitrade C\$150**



- 301** **** #128 1922 2c green Admiral, coil strip of 4, mint never hinged, very fine. Tough to find a strip this nice.**
 **Unitrade C\$250**

- 302** **** #128a 1924 2c green Admiral part perforate coils, block of four, mint never hinged, very fine.**
 **Unitrade C\$120**

- 303** *** #128i 1924 2c green Admiral wet printing, part-perforate vertical pair, hinged, very fine.**
 **Unitrade C\$300**



- 304** ***/** #128i 1924 2c green Admiral, wet printing, part-perforate block of four from the first printing, hinged on bottom two stamps, top stamps never hinged (no premium added), very fine. Scarce this nicely centered.**
 **Unitrade C\$600**

- 305** **** #128ii 1922 2c green Admiral coil, mint never hinged single, extremely fine.**
 **Unitrade C\$50**





- 306** **** #129 1918 3c brown Admiral coil**, strip of four, deep colour, mint never hinged, very fine, an exceptional strip which is rarely seen so nice.
 **Unitrade C\$500**



307 310 312

- 307** **** #131/134i 1915-1924 1c and 3c Admiral coil strips of 4**, with #131, 131i (paste-up), 134 and 134i(paste-up). Each is fresh, never hinged, very fine.
 **Unitrade C\$575**



308 309 314

- 308** ***/** #131iv 1915-1924 1c green Admiral experimental Toronto coil pair**, very fine with bottom stamp never hinged and top stamp lightly hinged.
 **Unitrade C\$150**
- 309** **** #132 1915-1924 2c carmine Admiral coil**, mint never hinged, fingerprint on gum mentioned for the record, very fine.
 **Unitrade C\$125**
- 310** **** #133i 1924 2c yellow green Admiral coil paste-up strip of 4**, a fresh, large margined strip. The paste-up is between the 1st and 2nd stamp. There is a fine vertical line of short gum on bottom 3 stamps mentioned for the record, never hinged, extremely fine.
 **Unitrade C\$1,125**



- 311** **** #136 1924 1c yellow Admiral imperforate plate block of 8**, with Plate No. 179 inscription at top with a small natural inclusion on gum of upper left stamp not visible on front and one other stamp with disturbance to gum, else very fine, never hinged.
 **Unitrade C\$1,000**
- 312** *** #136 1924 1c yellow Admiral imperforate**, block of 4, deep colour, hinged, fine-very fine.
 **Unitrade C\$170**



- 313** *** #136-138 1924 1c-3c Admiral Imperforate set of 3**, in blocks of four, lightly hinged, fresh, very fine.
 **Unitrade C\$500**
- 314** **** #139 2c on 3c carmine Admiral Provisional**, mint never hinged, extremely fine.
 **Unitrade C\$200**



- 315** *** #139v 1926 2c on 3c carmine Admiral Provisional "Es-say"**, block of four with top stamps with large overprint and bottom stamps with small overprint. Mint lightly hinged with natural straight edge at left, very fine. Accompanied by 2009 Richard Gratton AIEP certificate. A rare item for the Admiral specialist.
 **Unitrade C\$2,500**

The Admiral Issues continued



316

317

- 316 ** #140 1926 2c on 3c carmine Admiral Provisional, mint never hinged, very fine.
..... Unitrade C\$100

- 317 ** #140 1926 2c on 3c carmine Admiral Provisional, fresh mint horizontal pair, mint never hinged, very fine.
..... Unitrade C\$200



- 318 ** #140 1926 2c on 3c carmine Admiral plate block of 8, with Plate No. 116 inscription at top, hinged in selvage with small gum disturbance on one stamp else fine-very fine, never hinged.
..... Unitrade C\$440



319

323

324

- 319 ** #184 1931 3c carmine Admiral Provisional, jumbo margins, mint never hinged, very fine.
..... Unitrade C\$36



320

320

- ** #184 1931 3c carmine Admiral, perf 12 x 8, plate block of 10, with Plate No. 14 in selvage at top. A fresh block which is never hinged, very fine. CV is for single stamps only.
..... Unitrade C\$400



321

- ** #MR1 1915 1c green Admiral War Tax, fresh block of 8, mint never hinged, very fine.
..... Unitrade C\$840



322

- ** #MR1 1915 1c green Admiral War Tax, block of 12, fresh with immaculate gum, never hinged, fine-very fine.
..... Unitrade C\$726

323

- ** #MR1 1915 1c green Admiral War Tax, fresh, never hinged, very fine.
..... Unitrade C\$105

324

- ** #MR1 1915 1c green Admiral War Tax, well centered and fresh, mint never hinged, very fine.
..... Unitrade C\$105



325

- ** #MR1 1915 1c green Admiral War Tax upper right plate block of 6, with "909C" in selvage, fresh, never hinged, very fine.
..... Unitrade C\$630





- 326 **** #MR1 1915 1c green Admiral War Tax plate block of 6, with Plate No. 11 in selvage at top. Two stamps are never hinged. Very fine.**
 **Unitrade C\$350**



- x327 329 331
- 327 **** #MR1/MR4 Group of four Admiral War Tax issues, with #MR1, MR2 (two distinct shades, one with minor perf flaw) and MR4 (shows dots above Postage and upper right frame), fresh, never hinged, very fine.**
 **Unitrade C\$405**



- 328 330
- 328 **** #MR2 1915 2c carmine Admiral War Tax, block of 10 with "296" in top selvage, fresh immaculate, never hinged, fine-very fine.**
 **Unitrade C\$605**
- 329 **** #MR2a 1915 2c rose carmine Admiral War Tax, fresh, mint never hinged, extremely fine.**
 **Unitrade C\$135**
- 330 **** #MR2a 1915 2c rose carmine Admiral War Tax, block of 10 with 5 very fine and 5 fine centered stamps, fresh, never hinged.**
 **Unitrade C\$775**
- 331 **** #MR2B 1915 5c blue overprinted Admiral War Tax, lovely deep colour, overall light toning, never hinged, fine-very fine.**
 **Unitrade C\$725**



- 332 333 334
- 332 **** #MR2Bi 1915 5c blue overprinted Admiral War Tax, deep colour, mint never hinged, very fine.**
 **Unitrade C\$675**
- 333 **** #MR2C 1915 20c olive overprinted Admiral War tax, deep colour, mint never hinged, fine-very fine.**
 **Unitrade C\$225**
- 334 *** #MR2C 1915 20c olive green overprinted Admiral War Tax, deep colour, mint with hinge remnant, very fine.**
 **Unitrade C\$150**



- 335 336 337
- 335 *** #MR2D 1915 50c black overprinted Admiral War Tax, mint hinged, fine-very fine.**
 **Unitrade C\$235**
- 336 *** #MR2D 1915 50c black overprinted Admiral War Tax, nice deep colour, mint hinged, fine-very fine.**
 **Unitrade C\$235**
- 337 **⊙ #MR2D 1915 50c black overprinted Admiral War Tax, well centered used with light cds cancel, very fine and scarce this nice.**
 **Unitrade C\$250**



- 338 **** #MR3b 1916 2c + 1c rose red Admiral War Tax marginal block of 12, with minor separation at upper right, fresh with immaculate gum, never hinged, fine-very fine.**
 **Unitrade C\$1,320**

The Admiral Issues continued



339

340

341

- 339 ** #MR3b 1916 2c + 1c rose red Admiral War Tax, fresh, never hinged, very fine.

Unitrade C\$180

- 340 ** #MR4 1916 2c + 1c brown Admiral War Tax, deep colour, mint never hinged, very fine.

Unitrade C\$90

- 341 ** #MR4 1916 2c + 1c brown Admiral War Tax, mint never hinged, very fine.

Unitrade C\$90



342

343

- 342 ** #MR4 1916 2c + 1c brown Admiral War Tax, exceptionally well centered within four large margins, deep rich colour, mint never hinged, extremely fine.

Unitrade C\$90

- 343 ** #MR5 1916 2c + 1c carmine Admiral War Tax, fresh mint pair with selvage at bottom, never hinged, very fine.

Unitrade C\$480



344

347

- 344 * #MR6ii 1916 2c + 1c rose carmine Admiral War Tax, mint hinged, very fine.

Unitrade C\$225



- 345 ** #MR7 1916 2c + 1c brown Admiral War Tax, Die II, perf 8 coil strip of four, fresh deep colour, light fingerprint on one stamp, never hinged, fine-very fine.

Unitrade C\$440



- 346 ** #MR7 1916 2c + 1c brown Admiral War Tax coil, Die I, strip of 4, fresh, fine and never hinged. Accompanied by 2003 Richard Gratton AIEP certificate.

Unitrade C\$1,000

- 347 ** #MR7a 1916 2c + 1c Admiral War Tax, Die I, mint never hinged, fine-very fine.

Unitrade C\$500

1917 Confederation Series (Sc. #135)



348



349

- 348 ** #134 1917 3c brown Fathers of Confederation block, with Plate No. 5 inscription at bottom. Fresh with immaculate gum, never hinged. Catalogued as 2 very fine and 2 fine-very fine.

Unitrade C\$500

- 349 ** #135 1917 3c brown Fathers of Confederation, mint never hinged, small thinned spot at bottom perfs, very fine.

Unitrade C\$210



1927 Historical Issue (Sc. #141-148)



x350

351

- 350 ** #141c-145c 1927 60th Anniversary of Confederation, set of 5 in vertical pairs imperforate horizontally, mint never hinged, fine-very fine.

Unitrade C\$1,125

- 351 ** #143a 1927 3c carmine Parliament, vertical pair imperf horizontally, fresh, never hinged, very fine.

Unitrade C\$240



x352

- 352 ** #144/148 Group of early plate blocks, with #144 plate block of 8, Plate No. 1 very fine, #145 two plate blocks of 6, Plate No. 1 and 2, fine and #148 plate block of 6, Plate No. 1, fine. A nice fresh, never hinged group.

Unitrade C\$700



- 353 ** #145a 1927 12c blue Map of Canada imperforate pair, mint never hinged, very fine.

Unitrade C\$240



- 354 ** #146a 1927 5c violet D'Arcy McGee, horizontal pair imperf vertically, never hinged, very fine.

Unitrade C\$240



x355

- 355 ** #146a-148a 1927 Historical Issue imperf pairs, set of 3 with deep colours and nice margins. Very fine, never hinged.

Unitrade C\$720



x356

- 356 * #146a-148a 1927 Historical Issue imperf pairs, set of 3, 5c trimmed close at left, mint lightly hinged, fine-very fine.

Unitrade C\$450



- 357 ** #148 1927 10c brown carmine Baldwin and Lafontaine, mint block of four, never hinged, very fine.

Unitrade C\$360

KGV Scroll Issue



x358

x359

- 358 ** #149-159, 160-161 1928 Scroll Issue, set of 11 including coils, mint never hinged, very fine. A set worthy of a fine collection.

Unitrade C\$2,400

- 359 ** #149/159 1928-1929 1c/\$1 Scroll, partial set of 7 stamps (fine-very fine never hinged unless noted) #149 (hinged), #151, 152, 153 (very fine, never hinged), 156, 157, 159 (fine). The \$1 with 2003 Richard Gratton AIEP certificate.

Unitrade C\$727

KGV Scroll Issue continued



360



361

- 360 ** #151 1928 3c carmine Scroll plate A2 strip of 4, fresh, mint never hinged, very fine.

.....Unitrade C\$360

- 361 ** #153b 1928 5c deep violet Scroll, vertical pair imperf horizontally, never hinged, very fine.

.....Unitrade C\$225



362



363

- 362 ** #156 1928 12c grey Quebec Bridge, mint never hinged, very fine.

.....Unitrade C\$140

- 363 ** #156a 1929 12c grey Quebec Bridge, imperf single, mint never hinged, very fine.

.....Unitrade C\$187



- 364 ** #157 1929 20c dark carmine Harvesting Wheat, fresh jumbo, mint never hinged, very fine.

.....Unitrade C\$270



365

365

- ** #158 1929 50c dark blue Bluenose plate block of four, with stamps being fine centered and never hinged. One of the top two selvedge pieces has been previously lightly hinged. A nice block.

.....Unitrade C\$2,400



366

- ** #158 1929 50c dark blue Bluenose, block of four, mint never hinged, tiny stain spot on sail of upper stamp, very fine.

.....Unitrade C\$2,800



367

- ** #158 1929 50c dark blue Bluenose, lovely marginal block of four, deep fresh colour, mint never hinged, very fine.

.....Unitrade C\$2,800



368

- ** #158 1929 50c dark blue Bluenose, block of four, never hinged, fine. Accompanied by 2003 Greene Foundation certificate.

.....Unitrade C\$1,200





- 369 * #158 1929 50c dark blue Bluenose, upper marginal block of four with Ottawa No A-2 inscription in upper selvedge, hinged in selvedge, stamps are never hinged, fine-very fine.
.....Unitrade C\$2,000



- 370 ☉ #159 1929 \$1 olive green Parliament, used block of nine with black "R" registration cancels, hinge reinforcement, fine-very fine.
.....Unitrade C\$810



- 371 ** #159iii 1929 \$1 bronze green Parliament, nice fresh colour, mint never hinged, very fine. Scarcer than the small premium for this shade would indicate.
.....Unitrade C\$1,000
- 372 ** #160 1929 1c orange KGV Scroll coil pair, mint never hinged, very fine.
.....Unitrade C\$240

KGV Era-Arch-Leaf Issue



x373

- 373 ** #162-177, 178/183 1930 Arch/Leaf Issue, set of 16 including coils, but missing #182 to be complete. Fresh, mint never hinged, very fine. A set worthy of a fine collection.
.....Unitrade C\$1,853



x374

- 374 */** #162-177, 191 1930-1931 King George V Arch issue in blocks, comprised of basic set plus 2c brown die I and 2c provisional, all mint with a high percentage of the stamps being never hinged, and mostly fine-very fine or very fine. The 20c block includes an extremely fine and never hinged jumbo example, the 50c block is lightly hinged and the \$1 Cavell block has two never hinged stamps and two hinged stamps. An attractive set with fresh colours.

.....Scott \$3,221



375

376

- 375 ** #167 1931 3c red KGV Leaf block of four with major mis-perforations, never hinged. A lovely exhibition item.
.....Est \$150
- 376 ** #168 1930 4c yellow bistre Arch plate block of 10, with plate No. 1 in left margin, fresh, never hinged, fine.
.....Unitrade C\$167

KGV Era-Arch-Leaf Issue continued



x377

x387

- 377 ** #171 1930 8c dark blue KGV Arch/Leaf, upper left Plate No. 1 block of four, mint never hinged, very fine.
..... Unitrade C\$360



x378

x379

- 378 ** #174, 176, 177 1930 12c Citadel, 50c Grand Pre and \$1 Cavell, #174 very fine, never hinged, #176 fine-very fine, line of glazed gum and #177 fine-very fine, never hinged.
..... Unitrade C\$717
- 379 ** #174-176 1930 12c-50c Arch Issue, mint never hinged, fine-very fine, never hinged. Small fingerprint on #176 gum.
..... Unitrade C\$536



- 380 ** #175 1930 20c brown red Harvest Wheat, mint never hinged, fresh, very fine.
..... Unitrade C\$120



- 381 ** #176 1930 50c dull blue Grand Pré, lovely fresh block of four, deep colour, mint never hinged, very fine.
..... Unitrade C\$2,400



- 382 ** #176 1930 50c dull blue Grand Pré, marginal stamp with "Plat" at right, lovely stamp with deep colour, never hinged with natural specks in gum, very fine.
..... Unitrade C\$600



383

384

- 383 ** #176 1930 50c dark blue Grand Pre, fresh deep colour, never hinged, fine-very fine.
..... Unitrade C\$412
- 384 ** #177 1930 \$1 dark olive green Mount Edith Cavell, nice deep colour, mint never hinged, very fine.
..... Unitrade C\$600



x385

- 385 ** #178-183 1930-1931 KGV Arch/Leaf coils in pairs, line pairs, except 2c deep red and 3c red end pair, fresh, never hinged, very fine.
..... Unitrade C\$622



- 386 ** #183 1931 3c carmine KGV Arch/Leaf coil, strip of four, mint never hinged, very fine.
..... Unitrade C\$200

KGV Medallion Issue

- 387 ** #196ai, 196bi 1933 2c black brown Medallion plate blocks, with a mint never hinged booklet pane of 4 having the letters "PLA" in tabs and a mint never hinged pane of 6 having the word "PLATE" in tabs. Very fine and scarce.
..... Unitrade C\$675





388

x390

- 388 ** #203 1933 20c brown red Grain Exhibition, fresh, mint never hinged, very fine.

Unitrade C\$120



- 389 ** #203 1933 20c brown red Grain Exhibition, block of four, small inclusion on gum, never hinged, fine-very fine.

Unitrade C\$315

- 390 ** #205-207 1933 1c-3c Medallion coil pairs, mint never hinged, very fine.

Unitrade C\$227



- 391 ** #208 1934 3c blue Jacques Cartier wide gutter strip of 4, mint never hinged, gum bend that does not detract from strip, very fine.

Unitrade C\$800

KGV Silver Jubilee Issue



x392

- 392 ** #211-216 1935 1c-13c Silver Jubilee, set in blocks of four, mint never hinged, fine-very fine.

Scott \$162

- 393 */** #211-216 1935 KGV Silver Jubilee, set of 6 in sheets or large blocks. 1c and 2c in full sheets of 100 (both have 4 hinged stamps), 3c full sheet of 50 (2 stamps are hinged), 5c block of 56 (8 stamps are hinged), 10c full sheet of 50 (2 stamps are hinged) and 13c block of 60 (4 hinged stamps), fine-very fine. ♪

Scott \$2,312

KGV Pictorial Issue



- 394 ** #217, 250 1935 1c green and 1942 2c brown, both with minor perf shifts, mint never hinged.

Est \$40

- 395 ** #217-220 1935 1c-4c in large blocks, including 1c (234), 2c (62), 3c (78) and 4c (38), never hinged, very fine. ♪

Scott \$346



x396

x398

- 396 ** #217-227 1935 KGV Pictorial issue, fresh, mint never hinged set of 11, very fine.

Unitrade C\$320



- 397 ** #218i 1935 2c brown KGV Pictorial Issue, block of four with upper left stamp showing "mole on forehead" variety, mint never hinged, very fine.

Unitrade C\$150

- 398 */** #223-227 1935 10c-\$1 Pictorials, partial set of high values, 13c is lightly hinged, rest never hinged, very fine.

Unitrade C\$290

KGVI Pictorial Issue continued



- 399 ** #226i 1935 50c dull violet Victoria Parliament block with major re-entry, fresh, mint never hinged, very fine.
..... Unitrade C\$375



400

- 400 ☉ #226i 1935 50c dull purple Victoria Parliament, with major re-entry in CANADA, used with Orillia April 15, 1936 cds.
..... Unitrade C\$60



x401

x402

- 401 ** #228-230 1935 KGV Pictorial coils, set of 3 in mint never hinged pairs, extremely fine.
..... Unitrade C\$195
- 402 ** #228-230 1935 1c-3c KGV Pictorial Coil pairs, set of 3, mint never hinged, very fine.
..... Unitrade C\$195



403

King George VI Era (1937-1952)

- 403 E/P Engraved sunken die proof of KGV vignette, whole vignette measures 16.5 x 22.5mm and image area is 8.5 x 14mm. Tiny bit of aging.
..... Est \$75



x404

- 404 ** #241-245, 241a 1938 Pictorial issue, set of 5 plus 10c carmine rose in horizontal pairs, fresh, never hinged, very fine.
..... Unitrade C\$756
- 405 */** #241a 1938 10c carmine rose Memorial Chamber plate blocks, with Plate No. 1 and No. 2 in matched sets of four of each. 25 of 32 stamps are never hinged, very fine. CV as single stamps only. ☹
..... Unitrade C\$540



x406



x407

- 406 E/P #241P-245P 1938 KGV Pictorial Issue Plate Proofs, complete set of 4 pairs (no plate proofs exist for the 13c) on India on card. Extremely fine.
..... Unitrade C\$1,200
- 407 E/P #241P-245P, C6P 1938 KGV Pictorial Issue Plate Proofs, set of 5 (no plate proofs for the 13c value exist) on India on card, all with sheet margins, fresh deep colour. Extremely fine.
..... Unitrade C\$800



- 408 ** #248 1939 3c carmine and black Royal Visit plate block, with plate 5-4 inscription from upper right position, lightly hinged in selvedge only, very fine.
..... Unitrade C\$135





409

x410

- 409 ** #262 1942 \$1 deep blue Destroyer, mint never hinged, very fine.

Unitrade C\$150

- 410 ** #257-262 1942-1943 10c-\$1 War Issue, high values of set, never hinged, very fine.

Unitrade C\$288



411

412

- 411 ** #273 1946 \$1 red violet Train Ferry, lovely fresh upper left Plate No. 1 block of four, fresh, mint never hinged, very fine.

Unitrade C\$450

- 412 ** #273 1946 \$1 red violet Train Ferry, upper right Plate No. 1 block, never hinged, very fine.

Unitrade C\$450



- 413 E/P #293 1950 5c deep blue KGVI with "Postes/Postage" die proof, in colour of issue on small card affixed to larger card, likely for presentation purposes or approval, very fine and rare.

Est \$400



414

- 414 E/P #293DP 1950 5c KGVI Postes Omitted Large Hardened State of Die Proof, in deep blue on India, die sunk 73 x 72mm mounted on 101 x 101mm card with Die No. "X G 881" at top and CBN imprint below. Small spot on India, far from design. Very fine.

Est \$450



x415

416

- 415 ** #302 1951 \$1 bright ultramarine Fishing Resources, matched set of Plate No. 1 blocks, fresh, mint never hinged, very fine.

Unitrade C\$1,200

- 416 ** #302 1951 \$1 bright ultramarine Fishing Resources, lower right Plate No. 1 block of four, mint never hinged, very fine.

Unitrade C\$300



417

418

- 417 ** #302 1951 \$1 bright ultramarine Fishing Resources, lower left Plate No. 1 block of four, light crease in bottom selvedge, mint never hinged, very fine.

Unitrade C\$300

- 418 ** #302 1951 \$1 ultramarine Fisherman, upper left Plate No. 1 block, mint never hinged, very fine.

Unitrade C\$300



419

- 419 */**/⊙ #302 1951 \$1 ultramarine Fisherman plate blocks, with a mint lower left Plate No. 1 block (hinged on one stamp and in selvedge) and a used lower left Plate No. 1 block (with Victoria 1952 cds). Very fine.

Unitrade C\$360

Queen Elizabeth II Era (1953 -)

- 420** ** #325-329 1953 Karsh Portrait, 22 matched sets of mint never hinged plate blocks including the various plate numbers. Fresh in glassine envelopes. Owners Unitrade CV \$251.
..... **Unitrade C\$251**
- 421** ** #337-342 1962 Wilding Portrait, plate blocks, includes 71 matched sets plus 12 Winnipeg tagged sets, various Plate numbers, mint never hinged in glassine envelopes. Owners Unitrade CV \$2,150.
..... **Unitrade C\$2,150**
- 422** ** #337p-341p 1962 Wilding Portrait, matched set of corner and plate blocks with Winnipeg tagging includes 3c from plate No. 1 and 2. Fresh, mint never hinged.
..... **Unitrade C\$365**
- 423** Ⓞ #337p-341p 1962 Wilding Portrait, matched sets of used Winnipeg tagged corner blocks including 3c plates No. 1 and 2. Fresh with CTO cancellations. Very fine.
..... **Unitrade C\$370**



- 424** ** #338 1954 2c green Wilding block of 8, with an ink smudge on the center 4 stamps, never hinged, very fine.
..... **Est \$100**



- 425** ** #387a 1959 5c St. Lawrence Seaway with inverted center, with full never hinged original gum, no fingerprints or gum bends as usually seen on these rare error stamps, extremely fine. Accompanied by 1983 Greene Foundation Certificate.
..... **Unitrade C\$16,000**
- 426** ** #401-405 1962-1963 Cameo Issue, 23 matched sets of mint never hinged plate and corner blocks including various plate numbers and Winnipeg tagging. Fresh in glassine envelopes. Owners Unitrade CV \$253.
..... **Unitrade C\$253**



- 427** E/P #411 1963 \$1 Canadian Exports large die proof, engraved in black on thick glossy (photographic?) paper, 94 x 76 mm, dated July 5, 1962 and signed by Yves Baril (engraver) with faint unburnished guidelines, very fine. Accompanied by 2009 Richard Gratton AIEP certificate. The only die proof of this stamp we can recall seeing.
..... **Est \$2,500**



x428

- 428** ** #411 1963 \$1 rose carmine Exports matched set, plate No. 1 blocks, mint never hinged, very fine.
..... **Unitrade C\$360**
- 429** ** #430/609 Complete set of commemorative plate blocks, 132 matched sets, mint never hinged. Consists mainly of 5c-8c values, fresh in glassine envelopes. Owners Unitrade CV \$1,639.
..... **Unitrade C\$1,639**
- 430** ** #454/597 1967-1973 Centennial definitives, 118 matched set of mint never hinged plate blocks and corner blocks including 19 Winnipeg tagged sets, includes various Plate numbers. Also includes #594-597 with Winnipeg tagging. Some duplicates. Fresh in glassine envelopes. Owners Unitrade CV \$3,957.
..... **Unitrade C\$3,957**



- 431** ** #454iii var 1967-1973 1c brown Centennial Major Perf Shift, lower right corner block of four with vertical perfs shifted 9mm right with wide blank tab and missing value on right pair, never hinged. Ex. Sir Gawaine Baillie.
..... **Est \$250**





x428

Detail Lot 433

- 432 (*) #462 1967-1973 10c olive green Jack Pine corner back with dramatic pre-printing crease, affecting 3 stamps, a smaller crease affects 2 stamps, mint unused no gum, very fine.

..... Est \$75

- 433 ** #468B var 1970 6c black Centennial double perforated coil strip of 9, with eight rows of double perforations which overlap starting at the top of the strip, mint never hinged, very fine. Ex. Sir Gawaine Baillie.

..... Est \$595

- 434 ** #479ii 1968 5c Weather Map and Instrument, hibrite paper, red over blue variety, field stock sheet of 50, never hinged very fine. ☺

..... Unitrade C\$1,000



x436

- 436 E/P #492 1969 50c Suzor Coté set of 7 progressive plate proofs, in blocks of four with yellow, magenta, cyan, brown inscriptions, orange, complete painting and finished proofs with inscriptions. Very fine and rare set.

..... Unitrade C\$6,000



- 437 ** #503a 1969 6c Christmas with black omitted, with sheet margin at left, never hinged, very fine. Accompanied by 2009 Richard Gratton AIEP certificate. Scarce, only 191 examples known.

..... Unitrade C\$3,000



x438

x439

- 438 ** #522i 522pii, 525i, 525pii 1970 5c, 6c Christmas issue, center blocks of four of the regular and tagged issues, unfolded, mint never hinged, very fine.

..... Unitrade C\$480

- 439 ☉ #522ii-525ii 1970 Christmas tagged centre blocks, used with Winnipeg first day cancels, 5c block with variety (525iv), 6c block without variety, very fine. Much scarcer used than mint.

..... Unitrade C\$300



- 440 ** #549a 1971 7c emerald green Centennial imperforate coil pair, mint never hinged, very fine. Accompanied by 2009 Richard Gratton AIEP certificate. A key Centennial item.

..... Unitrade C\$1,500

Queen Elizabeth II Era continued



- 441 (*) **#582-585 footnote 1972 15c Earth Sciences**, set of 4 in two inter-panneau gutter pairs. The #583-584 pair with small internal crease, unused no gum and very fine for these. Only eight pairs reported and all those seen by the Editor have defects. A rare set and one of the key items of this era.

Unitrade C\$3,500

- 442 ** **#586-601 1973-1976 Caricature definitives**, 88 matched set of mint never hinged plate blocks and corner blocks including duplicates. Includes Scott #586-601 inclusive of various plate numbers. Fresh in glassine envelope. Owners Unitrade CV \$3,162.

Unitrade C\$3,162

- 443 ** **#599, 600, 935, 937 High value definitives**, 10 matched sets of mint never hinged plate blocks including one set of #935 (\$1.50) and #937 (\$5). Face value of \$242. Fresh in glassine envelopes. Owners Unitrade CV \$850.

Unitrade C\$850



- 444 ** **#614a 1973 15c Mountie Musical Ride horizontal imperforate pair**, mint never hinged, extremely fine.

Unitrade C\$750



- 445 ** **#614a 1973 15c Mountie imperforate block**, with lower right marginal selvage, lower right stamp with a light gum bend, never hinged, very fine.

Unitrade C\$1,500



- 446 ** **#614a 1973 15c Mountie vertical imperf pair**, with top stamp double printed with second impression being of the 10c Spectrograph from the same issue, never hinged, very fine. The rarest of the R.C.M.P. imperforate errors.

Est \$500



- 447 ** **#641a 1974 8c Telephone Centenary imperforate block** of four, a very scarce error with only two panes of 50 reported. There is a light vertical printer's ink line on 2 stamps mentioned for the record, never hinged, very fine.

Unitrade C\$5,500

- 448 ** **#656/688 Olympic Issues matched sets of commemoratives**, 31 matched set of plate blocks, mint never hinged, including #656-657 and #687-688. Fresh in glassine envelopes. Owners Unitrade CV \$930.

Unitrade C\$930

- 449 ** **#656/688 Olympic Issues matched sets of commemoratives**, 31 matched set of plate blocks, mint never hinged, including #656-657 and #687-688. Fresh in glassine envelopes. Owners Unitrade CV \$930.

Unitrade C\$930



- 450 ** **#677ai 1975 8c Christmas black double printed**, in a bottom marginal se-tenant block of 6, left pair showing strong separation in the doubling, mint never hinged, very fine. Ex. Sir Gawaine Baillie.

Unitrade C\$750





- 451** ** #704 1977 25c QEII Silver Jubilee partially missing silver error, lower right plate block with bottom two stamps missing bottom half of silver inscription, never hinged, very fine. Accompanied by 2009 Richard Gratton AIEP certificate.
..... **Est \$250**

- 452** ** #705/907 1977-1983 Floral definitives, 116 matched sets of mint never hinged plate blocks and corner blocks, including 6 precanceled sets. Includes #705-727, 787, 789, 790-792 and 907, includes duplicates. Fresh in glassine envelopes. Owners Unitrade CV \$1,868.
..... **Unitrade C\$1,868**



- 453** ** #714a 1977 12c blue Parliament printed on gum, mint never hinged, very fine.
..... **Unitrade C\$400**
- 454** ** #715vii 1978 14c red Parliament with ink and tagging offset on reverse, never hinged, very fine. Accompanied by 2009 Richard Gratton AIEP certificate.
..... **Unitrade C\$200**



- 455** ** #716c 1978 14c QEII red and tagging omitted, The "White Queen" error, never hinged, very fine. Accompanied by 1994 Greene Foundation certificate.
..... **Unitrade C\$2,000**



- 456** ** #726a 1981 \$1 Fundy National Park with shifted inscriptions, mint never hinged from plate 2, untagged and perf 13.3. The inscriptions are shifted down by 5mm creating partial inscription, very fine. Accompanied by 2009 Richard Gratton AIEP certificate.
..... **Est \$250**



- 457** ** #727 1979 \$2 Kluane National Park with shifted silver inscription, mint never hinged horizontal pair on Abitibi paper, untagged and perforated 13.3 with the silver inscriptions shifted towards the bottom by 2mm, very fine. Accompanied by 2009 Richard Gratton AIEP certificate.
..... **Est \$200**

- 458** ** #727 1984 \$2 Kluane National Park with shifted silver inscriptions, mint never hinged on Clark paper, untagged and perforated 13.3 with inscriptions shifted to the left by 10mm thus omitting the \$2 value from the stamp, very fine. Accompanied by 2009 Richard Gratton AIEP certificate.
..... **Est \$200**



- 459** ** #727 1984 \$2 Kluane National Park with shifted silver inscriptions, mint never hinged on Clark paper, untagged and perforated 13.3 with inscription shifted 11mm, very fine. Accompanied by 2009 Richard Gratton AIEP certificate.
..... **Est \$175**



- 460** ** #727a 1979 \$2 Kluane, silver inscriptions omitted, upper left corner block of four, never hinged, very fine. Accompanied by 1994 Greene Foundation certificate which (identified as #727i based on the then catalogue number).
..... **Unitrade C\$3,500**

- 461** ** #727a 1979 \$2 Kluane, silver inscriptions omitted, never hinged, fine-very fine.
..... **Unitrade C\$750**

Queen Elizabeth II Era continued

- 462** ** #729a/1695a Group of 6 different definitive imperf coil pairs, with #729a, 952a, 953a, 1194Bf, 1395a and 1695a, all are never hinged and very fine. Unitrade C\$1,450



463

464

- 463** ** #730a 1978 14c red Parliament coil pair imperforate, never hinged, very fine.Unitrade C\$225
- 464** ** #790a 1979 17c green Parliament printed on gum side, in a block of 8, fresh, mint never hinged, very fine.Unitrade C\$400



- 465** ** #878i 1980 17c antique Mandora printed on gum side, missing inscriptions and tagging. 2006 Richard Gratton AIEP certificate states "untagged but with small traces of tagging ink on surface", creases and wrinkles (as frequently seen on this), never hinged, very fine.Unitrade C\$2,000
- 466** ** #917/1084 1982-1988 Artifact and National Park definitives, 43 matched sets of mint never hinged plate blocks, including 13 sets of #917-919 paper varieties. Fresh in glassine envelopes. Owners Unitrade CV \$2,070Unitrade C\$2,070



- 467** ** #924c 1983 32c "Maple Leaf in Winter" missing colour, with both the beige background and tagging missing, never hinged, very fine.Unitrade C\$1,500



468

469

- 468** ** #934iv 1986 \$1 Glacier National Park with missing A in GLACIER, on Harrison paper, plate No. 1, perforated 13.3 and untagged, never hinged, very fine. Accompanied by 2009 Richard Gratton AIEP certificate.Est \$200
- 469** ** #935 var 1982 \$1.50 Waterton Lakes with partly missing inscription, mint never hinged showing missing ink in the "\$1.50" portion of the inscription, very fine. Accompanied by 2009 Richard Gratton AIEP certificate.Est \$150



470

471

- 470** ** #936a 1985 \$2 Banff National Park with bluish green inscriptions omitted, fresh, never hinged, fine-very fine.Unitrade C\$1,500
- 471** ** #937 1983 \$5 Point Pelee, with dramatic inscription shift to the left, never hinged, very fine.Est \$200



472

473

- 472** ** #950a 1982 30c red Maple Leaf imperf coil pair, never hinged, very fine.Unitrade C\$450
- 473** ** #951a 1983 32c brown Maple Leaf imperf pair, never hinged, extremely fine.Unitrade C\$225



x474

- 474**  #952 1985 34c dull red brown Parliament, group of 6 used imperf singles from mail order catalogue business reply envelopes with McLennan, Alberta cds cancels. CV as mint \$600. Sold as is.Est \$100



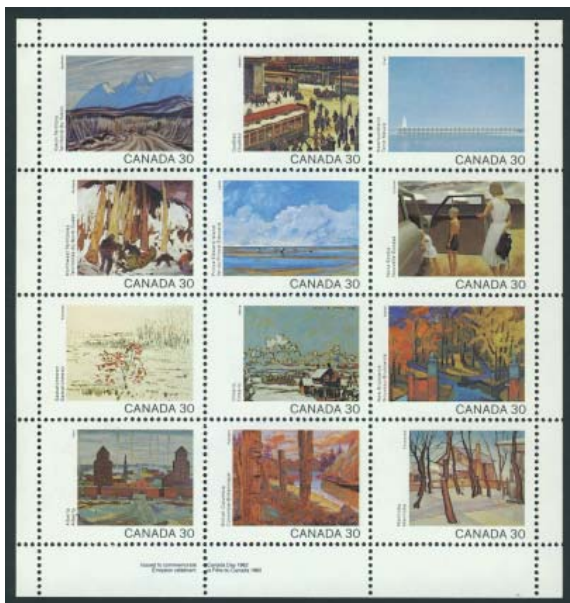

- 475 ** #966a 1982 Canada Day untagged pane of 12, from lower left position, mint never hinged, very fine. Unlisted in Unitrade and **apparently the discovery example**. (Not listed in the Del Peters Online Tagging Database). An important modern error for the specialist.

.....Est \$1,200

- 476 ** #978/1263 1983-1989 commemorative plate blocks, mostly 32c-38c values, mint never hinged. Fresh in glassine envelopes. Owners Unitrade CV \$2,129.

.....Unitrade C\$2,129

- 477 ** #1155/1182 1987-1992 Mammal and Architecture definitives, 23 matched sets of mint never hinged plate blocks. Also includes a few other items. Fresh in glassine envelopes. Owners Unitrade CV \$1,020.

.....Unitrade C\$1,020



- 478 ** #1165 1988 38c Parliament imperforate or part-imperforate on 3 sides, Slater paper, block of 8 with 4 error stamps, never hinged with trivial mark on stamp #1 and minor bend on stamp #7, fine-very fine. **This error has not been previously reported** and is not listed by Unitrade. Only 8 error stamps are recorded (all offered in this sale), this representing the largest known multiple.

.....Est \$1,000



- 479 ** #1165 1988 38c Parliament imperforate or part-imperforate on 3 sides, Slater paper, upper right corner block of four stamps with 2 error stamps, never hinged, fine-very fine. The only recorded corner block (no plate blocks exist).

.....Est \$750



- 480 ** #1165 1988 38c Parliament imperforate or part-imperforate on 3 sides, Slater paper, block of four with 2 error stamps, never hinged with fingerprint mark on gum of lower left stamp, unevenly separated at top left, fine-very fine.

.....Est \$500



481

- 481 ** #1171c 1989 44c Atlantic Walrus, perf 13.8 x 13.1, Slater paper, mint never hinged, very fine.

482



- 482 ** #1194i 1988 37c Parliament coil on Rolland paper, strip of three fine centered with large margin at bottom of each stamps. Bottom stamp is not imperf, there are traces of perforations still visible. Scarce stamp in a strip of 3.

.....Unitrade C\$375

Queen Elizabeth II Era continued

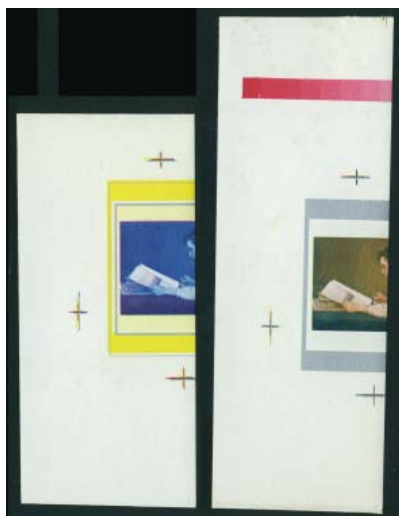

- 483** E/P #1203 1988 50c **The Young Reader**, two different progressive colour proofs on gummed paper of the single stamp. Each cut in half presumably to indicate destruction. Likely unique and our estimate is, at best, a guess.

..... **Est \$200**



- 484** ** #1292b 1990 39c **Canadian Folklore** imperforate block of four, featuring Sasquatch, Werewolf, Ogopogo and Kraken, never hinged, very fine.

..... **Unitrade C\$2,500**



- 485** ** #1362ii 1998 45c **Flag** (small size) imperforate block of four, from lower right sheet margin, immaculate never hinged, very fine.

..... **Unitrade C\$1,900**



486

- 486** ** #1362ii 1998 45c **Flag** (small size) imperforate pair, immaculate, never hinged, very fine.

..... **Unitrade C\$950**



488

- 487** ** #1362ii, 1362iii 1998 45c **Flag** imperforate inter-panneau block of 10. This immaculate exhibition item is not priced with the combination of gutter and imperf pairs but the component parts are an imperforate gutter block and three imperforate vertical pairs, never hinged, very fine.

..... **Unitrade C\$8,350**

- 488** ** #1534ii 1994 52c **Unissued Christmas Choir**, issued as 50c stamp in November of 1993, the 52c value was issued in anticipation for the rate change which was not approved, upper left plate block of four, mint never hinged, very fine.

..... **Unitrade C\$950**



- 489** ** #1534ii 1994 52c **Unissued Christmas Choir**, plate block, never hinged, very fine.

..... **Unitrade C\$950**





- 490 ** #1534ii 1994 52c Unissued Christmas Choir, marginal block of four, never hinged, very fine.
..... Unitrade C\$800



491

492

- 491 ** #1534ii 1994 52c Unissued Christmas Choir, never hinged, very fine.
..... Unitrade C\$200

- 492 ** #1534ii 1994 52c Unissued Christmas Choir, marginal single, never hinged, very fine.
..... Unitrade C\$200



- 493 ** #1535ii 1994 90c Unissued Christmas Choir, issued as 88c stamp in November of 1993, the 90c value was issued in anticipation for the rate change which was not approved, mint never hinged, very fine.
..... Unitrade C\$600

- 494 ** #1630aiv-2202ii 1997-2007 Group of 11 different Lunar New Year Uncut Press Sheets, all still in CPC tubes and fresh mint never hinged (missing only the Year of the Rat).
..... Unitrade C\$1,010



- 495 ** #1683a 2000 47c Queen Elizabeth II imperforate marginal block of 8, two tiny spots on stamp 2 and 7 happened during printing, never hinged, very fine.
..... Unitrade C\$3,600



496



497

- 496 ** #1683a 2000 47c Queen Elizabeth II imperforate pair, tiny wrinkle in one stamp, very fine, never hinged.
..... Unitrade C\$900

- 497 ** #1698 1998 46c Flag self adhesive booklet, block of 12 from the pane of 30 with the bottom block of 6 being 3 imperforate vertical pairs, never hinged, very fine.
..... Unitrade C\$450

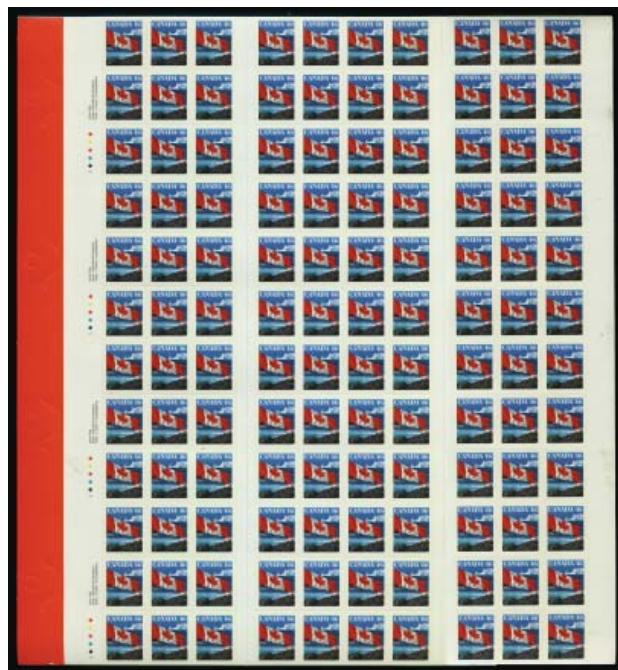

- 498 ** #1698 1998 46c Flag self adhesive uncut sheet, with 4 panes of 30 stamps resulting in 30 vertical pairs with horizontal die cutting omitted. Visually striking, never hinged, very fine.
..... Unitrade C\$4,500

Queen Elizabeth II Era continued



499

500

503

- 499 ** #1764b 1998 45c Christmas Angel, perf 13.1 x 13.6, single with selvage at bottom, never hinged, very fine. Scarce, with approximately 500 examples known. Accompanied by 2009 Richard Gratton AIEP certificate.**

..... **Unitrade C\$500**

- 500 ** #1767i 1999 46c Lunar Year of Rabbit, with missing red colour and untagged, never hinged, very fine.**

..... **Unitrade C\$1,250**



- 501 ** #1768iv 1999 46c Year of the Rabbit with missing colour and untagged, souvenir sheet with missing red in background which results in the background being yellow instead of orange and bottom panel being mauve, never hinged, very fine. Accompanied by 2007 Greene Foundation certificate.**

..... **Unitrade C\$1,250**



- 502 ** #1883a 2001 47c Lunar Year of Snake, lower left inscription block with gold omitted, immaculate, never hinged, very fine.**

..... **Unitrade C\$9,500**

- 503 ** #1969a 2003 48c Year of the Ram gold omitted, never hinged, very fine.**

..... **Unitrade C\$600**



504

505

- 504 ** #2001d 2003 48c National Flowers imperforate souvenir sheet, joint issue with Thailand, never hinged, very fine.**

..... **Unitrade C\$2,000**

- 505 ** #2008 2003 49c Maple Leaf self-adhesive coil stamp, pair with misperforation, never hinged (on original backing).**

..... **Est \$50**



- 506 ** #2053vi 2004 49c Leaf, self adhesive imperf strip of 4, very fine.**

..... **Unitrade C\$500**



- 507 ** #2201i 2007 52c Year of the Pig missing gold, lower left imprint error block of four plus matching normal block, never hinged, very fine.**

..... **Est \$300**



- 508 ** #2239ii 2007 "P" Reindeer Imperforate horizontal pair, light creases in the corner where the discoverer tried to remove a stamp, mint never hinged, very fine.**

..... **Unitrade C\$800**





509

- ** #2262ail 2008 52c Peonies imperforate pair**, from top row of booklet pane including 6 stickers, which are also imperforate, never hinged, very fine.
..... Unitrade C\$500



510

- ** #2265il 2008 52c IIHF Hockey Championship imperforate vertical pair**, completely missing the die-cutting, some bends from when discoverer attempted to remove a stamp, mint never hinged, very fine.
..... Unitrade C\$300

Back of Book

Complete Booklets



511

- ** #BK3e 1913 1c green Admiral**, complete booklet containing 4 never hinged panes of 6 with rate change overprinted on cover in English, very fine.
..... Unitrade C\$375



512

- ** #BK3e 1913 1c green Admiral complete booklet**, with English cover with overprint, some adhesion and one pane with scuffing, otherwise fine-very fine with pen notation on front cover.
..... Unitrade C\$250

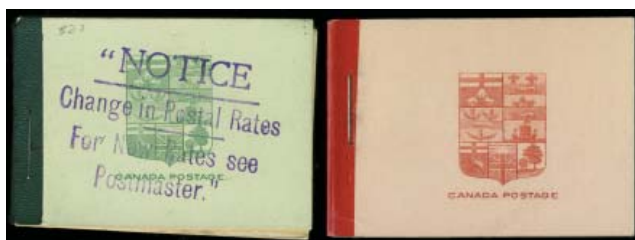

513

- ** #BK3e, BK5f 1912-1930 1c green and 2c carmine Admiral booklets**, each with English cover with overprint, fine.
..... Unitrade C\$375

514

- ** #BK5c 1912 2c carmine Admiral complete unexploded booklet**, type 1 text, fresh with first pane fine and second pane very fine, immaculate covers.
..... Unitrade C\$200



515

- ** #BK20b 1933 1c dark green Medallion complete French booklet**, with four panes of 6, Type II, light bend in back cover otherwise a choice example of this scarce booklet. Very fine.
..... Unitrade C\$600

516

- ** #BK25 1935 2c brown KGV bilingual booklet**, with 2 panes of #218b, never hinged, very fine.
..... Unitrade C\$525

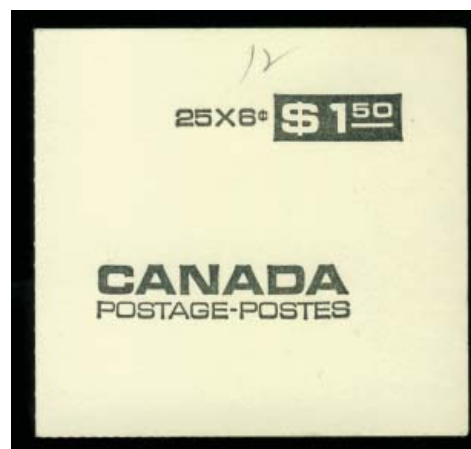

517

- ** #BK61 1970 6c black Centennial complete booklet**, with pane of 25 + 2 labels on hibrite paper, fresh, never hinged, very fine. A rare booklet and key item for completion of a Centennial collection.
..... Unitrade C\$4,500



518

- ** #BK81 T1 17c green QEII untagged counter booklet**, contains #789a and 789as in an untagged pane of 25 plus 2 labels. This is a scarcer counter booklet (no premium added. Unitrade states "all booklets printed by BABN having a counting mark on every 50th booklet. Price is 2.5 times normal"), never hinged and very fine. A scarce error booklet.
..... Unitrade C\$750

519

- ** #BK283(F) 2003 \$1.40 green maple Leaf and twig booklet forgery**, very high quality postal forgery, very fine. Accompanied by 2007 Richard Gratton AIEP certificate. 
..... Est \$150

Airmails



- 520 */** #C1, C3 1928, 1932 5c and 6c Airmails in blocks of four, #C1 block is mint with three stamps never hinged and plate inscription in top selvage which is (hinged and partly separated), #C3 block is mint never hinged, very fine.
..... Unitrade C\$335



x521

x522

- 521 ** #C1-C9 1929-1946 set of 9 airmails, mint never hinged, fine-very fine.
..... Unitrade C\$485
- 522 ** #C1-C9 1928-1946 Airmails, complete set, fresh, mint never hinged, fine-very fine or better.
..... Scott \$283



- 523 ** #C2 1930 5c olive brown Airmail, block of four, fresh, never hinged, fine-very fine.
..... Unitrade C\$600



- 524 * #C5b 1935 6c red brown Allegory of Flight imperf pair, lightly hinged, extremely fine.
..... Unitrade C\$800

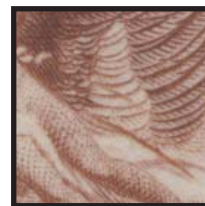

- 525 */** #C5i, C5ii 1935 6c red brown Airmail with "moulting wing" variety in block of with 3 normal, bottom left stamp (variety) is hinged. Also included is #C5i 6c yellow brown, very fine marginal stamp with normal to compare.
..... Unitrade C\$225

Semi-Official Airmails



- 526 * #C14, C48 1926-1927 10c overprint type A in red and 1930 (10c) black Air Fee, #CL14 mint hinged single, #CL48 strip of 3, mint with gum disturbance, one thinned spot, fine-very fine.
..... Unitrade C\$155



- 527 ** #CL6 1926 (25c) red on yellow background Jack V. Elliot Air Service, pane of 8, mint never hinged. There is light gum disturbance affecting 2 stamps, right hand selvage missing, very fine.
..... Unitrade C\$550



- 528 ** #CL6d 1926 (25c) red on yellow background Jack V. Elliot Air Service, pane of 8 with white spot in position 8 (lower right), mint never hinged, very fine.
..... Unitrade C\$600





- 529 ** #CL8 1926 (25c) red on yellow background of swastikas Elliot-Fairchild Air Service, pane of 8, mint never hinged, very fine.
..... Unitrade C\$525



- 530 ** #CL9d 1926 (25c) blue on yellow background of swastikas Elliot-Fairchild Air Service, pane of 8 with the upper right corner stamp inverted, mint never hinged, light gum disturbance affecting two stamps, very fine. CV as hinged.
..... Unitrade C\$350



- 531 ** #CL12a 1926 25c ultramarine Fairchild Air Transport tete-beche pair, with inverted stamp on right, never hinged, very fine.
..... Unitrade C\$142



- 532 ** #CL40 1927 (10c) black with pink background Western Canada Airways Service, pane of 50, never hinged, some separation in selvedge, missing selvedge on 3 corners, fine-very fine.
..... Unitrade C\$525



- 533 ** #CL41 1927 (10c) black with orange background Western Canada Airways Jubilee Issue, pane of 50, mint never hinged, very fine.
..... Unitrade C\$1,125



- 534 E/P #CL42 1927 25c Yukon Airways and Exploration Co. Ltd. reverse die proof, in black, on card. Very fine.
..... Unitrade C\$450



- 535 ** #CL43 1928 (10c) green and red on yellow paper Patricia Airways Ltd, pane of 8, fresh, mint never hinged, very fine.
..... Unitrade C\$555

Semi-Official Airmails continued



- 536 ** #CL52 1932 10c surcharge on orange and blue Canadian Airways Ltd., pane of 50, mint never hinged, very fine.
.....Unitrade C\$1,550

Scadta



537



538

- 537 ** #3 1923 15c carmine SCADTA overprint, fresh, mint never hinged single with selvage at bottom, very fine.
.....Unitrade C\$437
- 538 ** #4 1923 20c grey SCADTA overprint, fresh, mint never hinged single with selvage at bottom, very fine.
.....Unitrade C\$406



539



540

- 539 ** #6 1923 50c green SCADTA overprint, fresh, mint never hinged single with selvage at top, very fine.
.....Unitrade C\$500
- 540 ** #7 1923 60c brown SCADTA overprint, fresh, mint never hinged single, very fine.
.....Unitrade C\$500

Special Delivery Issues



- 541 ** #E2 1922 20c carmine Special Delivery, dry printing, block of four, fresh, never hinged and fine (Scott \$800).
.....Unitrade C\$480



x542

543

- 542 * #E2, E2a 1922 20c Special Delivery, 2 singles in carmine (dry printing) and scarlet (wet printing), both fresh, hinged and very fine.
.....Unitrade C\$350
- 543 ** #E2a 1922 20c scarlet Special Delivery, wet printing, deep colour, mint never hinged, fine-very fine, trivial gum bend.
.....Unitrade C\$380



- 544 * #E2a 1922 20c scarlet Special Delivery, block of four from the wet printing. Hinged with slight gum disturbance but a fresh block of this printing, very fine.
.....Unitrade C\$800





545

546

- 545 * #E3b 1927 20c orange Special Delivery, horizontal pair imperf vertically, fresh, lightly hinged, very fine.

Unitrade C\$250

- 546 ** #E4 1930 20c henna brown special Delivery, mint never hinged, extremely fine.

Unitrade C\$200



- 547 */** #E4 1930 20c henna brown Special Delivery, left margin block of four, fresh and nicely centered, top stamps lightly hinged and bottom stamps never hinged, very fine.

Unitrade C\$700



548



549

- 548 ** #E5 1932 20c henna brown Special Delivery, mint never hinged, very fine.

Unitrade C\$180

- 549 ** #E5 1932 20c henna brown Special Delivery, mint vertical pair, never hinged, very fine.

Unitrade C\$360



550

- 550 */** #E5 1932 20c henna brown Special Delivery, block of four, lovely centering, top stamps lightly hinged and bottom stamps never hinged, very fine.

Unitrade C\$540



- 551 ** #E6 1935 20c dark carmine Special Delivery, plate block of 6, from Plate No. 1 with dot after T variety. Fresh, mint never hinged, very fine.

Unitrade C\$225



- 552 E/P #E7 1939 10c dark green Special Delivery die proof, on India (105 x 85mm) sunken on card (230 x 150mm) with "X-G-673" die number, very fine.

Est \$2,500

Registration Issues



- 553 ** #F1 1875 2c orange Registration, fresh block of four, never hinged, with 2004 Richard Gratton AIEP certificate "... original gum with natural streaks...genuine in all respects and in very fine condition".

Unitrade C\$1,800

Registration Issues continued



554

555

- 554 * #F1 1875 2c orange Registration, mint hinged with light creases, very fine.

.....Unitrade C\$150

- 555 ** #F1a 1890 2c vermillion Registration, with wrinkle and resulting minor gum disturbance at left, never hinged, fine-very fine.

.....Unitrade C\$500



556

557

- 556 ** #F1a 1890 2c vermillion Registration with imprint at top, mint with stamp never hinged (hinged in selvage), attractive and fine-very fine but with a horizontal gum crease.

.....Unitrade C\$750

- 557 * #F1a 1890 2c vermillion Registration, with large margins and nice fresh colour, hinged, very fine.

.....Unitrade C\$250



558

559

- 558 * #F1b 1888 2c rose carmine Registration, with fresh colour, lightly hinged with horizontal bend, fine.

.....Unitrade C\$250

- 559 * #F1b 1888 2c rose carmine Registration, with large margin at bottom, hinged, fine-very fine.

.....Unitrade C\$375



560

- 560 * #F1b 1888 2c pale rose carmine Registration, original gum, hinged, fine-very fine.

.....Unitrade C\$375



561

- * #F1b 1888 2c pale rose carmine Registration, block of 6 with full imprint at top, hinged in selvage. Fine with minor sulphurization of the colour on left and right edges. Gum is brown and there is complete separation of the two left hand stamps which are held together by hinge in selvage, never hinged, fine-very fine. Despite these problems a scarce and desirable inscription block.

.....Unitrade C\$6,000



562

- ** #F2c 1875-1888 5c dark Registration imperforate single, from top right of sheet with huge margins. Full (streaky) original gum which is hinged in selvage only. Light creases in the selvage mentioned for the record, very fine, stamp is never hinged.

.....Unitrade C\$1,500



563

- ** #F2i 1875-1888 5c green Registration stamp, right sheet margin block of 8 with full imprint, lovely fresh colour and well centered for such a block, very fine and never hinged but with minor gum disturbance on left stamps not mentioned in accompanying 2008 Richard Gratton AIEP certificate. Catalogued as singles only with no premium for being a lovely imprint block.

.....Unitrade C\$4,800



564

567



Postage Dues

- 564** **** #J1 1906 1c violet Postage Due**, mint never hinged, very fine.
 **Unitrade C\$80**



565

568

- 565** **** #J2 1906 2c violet Postage Due**, block of four, mint never hinged, very fine.
 **Unitrade C\$320**



- 566** ***/** #J2 1906 2c violet Postage Due, wet printing**, matching strips of 3 with full inscriptions in right margin from Plates 1 and 2, fresh, mint with top stamps hinged and others never hinged, fine-very fine. Catalogue value includes 100% premium for imprints.
 **Unitrade C\$480**

- 567** **** #J14 1933 10c dark violet Postage Due**, fresh mint pair, never hinged, very fine.
 **Unitrade C\$192**

- 568** **** #J14 1933 10c dark violet Postage Due**, upper left Plate No. 1 block, never hinged, very fine.
 **Unitrade C\$450**

- 569** **** #J28a/J40 1977-1978 Postage Dues Fourth Issue**, complete set of mint never hinged plate blocks plus several duplicate sets. Fresh in glassine envelopes. Owners Unitrade CV \$135.
 **Unitrade C\$135**



570

Officials

- 570** **** #C01a 1946 7c Canada Goose OHMS Official with no period after "S"**, on the bottom right stamp of a lower left Plate No. 2 block, never hinged, very fine. Accompanied by 2009 Richard Gratton AIEP certificate.
 **Unitrade C\$360**

- 571** ***/** #07/O15A 1949-1950 Officials Plate blocks**, consisting of matched sets of #07 (Pl. No. 1) never hinged, #015A (2, Pl. Nos 1 & 2) never hinged, single plate block of #012-O15A (various plate Nos.), hinged and two #015A (Pl. No. 2) never hinged, fresh generally very fine.
 **Unitrade C\$838**



572

573

- 572** **** #09 1946 50c green Lumbering OHMS Official**, minor ink adhesions on the back, else never hinged, very fine.
 **Unitrade C\$330**

- 573** *** #09 1949-1950 50c Lumbering with OHMS overprint**, mint with hinge remnant, very fine.
 **Unitrade C\$220**

- 574** **** #016/O45 Seven matched set of plate blocks**, includes #026 (Pl. Nos 1 & 2), 038 (3 Pl. No. 1), 039a (Pl. No. 3) and 045a (blank), all never hinged, very fine.
 **Unitrade C\$1,344**

- 575** ***/** #016/O45 1950-1956 Officials plate blocks**, includes 15 matched sets, majority never hinged. We noted #016 (Plate No. 7) hinged, 024 (Plate No. 1), 032 (Plate No. 2 LL and LR). Good selection of very fine, fresh blocks in glassine envelopes and on stockcards. Inspect.
 **Unitrade C\$2,387**

- 576** ***/** #033/O79 Accumulation of 152 QEII Official plate blocks**, ranging from 033-049, plus two sets of Postage Dues (#J36 and J40). Majority are mint never hinged with many matched sets (including the Postage Dues). Owner's catalogue value \$637.
 **Unitrade C\$637**



- 577** **** #038ai 1961 50c Textile Flying "G" Official with "fish hook" variety**, on upper right stamp of Plate No. 2 block of four, never hinged, fine. Accompanied by 2009 Richard Gratton AIEP certificate and original note from Bileski (block is signed in pencil by him).
 **Unitrade C\$750**

Officials continued



- 578 ** #045a11 1961 20c Paper Mill flying G Official, upper left corner block showing the "blunt G" variety on the lower right stamp, never hinged, very fine.
..... Unitrade C\$262

- 579 ** #046-049, 048i 1963 QEII Cameo overprint G Officials, in part sheets of 99, missing one stamp at bottom right corner of each sheet. The 4c sheet shows the blunt "G" variety in position 91, mint never hinged, very fine. ✓
..... Unitrade C\$425



Detail Lot 580

- 580 ** #047 1963 2c green Cameo, with G overprint, block of 9 with "dotted G" on centre stamp. Apparently occurs once a press sheet of 600. Also a smudge on top of right stamp, else never hinged, very fine.
..... Est \$150



x581

582

- 581 * #0241-0245 1938 KGVI Pictorial Perforated Officials, set of 5, mint lightly hinged, very fine.
..... Unitrade C\$535

- 582 ☉ #0248 1939 3c Royal Visit 4-hole OHMS perfin, used, very fine.
..... Unitrade C\$120



583



584

- 583 ☉ #0A184 1931 3c carmine Admiral, perf 12 x 8, with 5-hole OHMS perfin, used with very light cancel, very fine.
..... Unitrade C\$135

58



584

- ☉ #0AC5 1935 6c red brown Airmail 5-hole OHMS perfin, used with Victoria JA.16.1936 cds, fine-very fine.
..... Unitrade C\$175

Federal and Provincial Revenues



- 585 ** #BCD2a 1947 50c yellow and blue Duck Stamp, booklet pane of four, mint never hinged, very fine. Some small spots on gum mentioned for the record.
..... Van Dam C\$350



x586

- 586 */☉ #BCH1-BCH5 1933 3c-\$1 Hospital Aid Tax Collection, all values used includes a block of #BCH5 and 2 strips of 3, 3 pairs and 5 singles. Included are 6 examples of the "5 legs on swastika" variety. An interesting and seldom offered group written up on album page.
..... Van Dam \$1,155



x587

588

- 587 ** #BCT184/BCT188 1958-1959 Telephone Franks, booklets and booklet panes, includes 1958 5c orange booklet with two panes of 6, pane of 6, 1959 5c brown booklet with two panes of 6 and 1959 25c green pane of 6. All fresh, mint never hinged, very fine.
..... Van Dam C\$280

- 588 ** #BCT190 1960 5c yellow Telephone Frank, booklet containing 2 pane of 6, mint never hinged, very fine. Some wear on booklet cover and edges of panes, booklet has been folded in half causing a crease on both covers.
..... Van Dam C\$600



589

- 589 ** #BCT190 1960 5c yellow Telephone Frank, pane of 6, fresh, never hinged, very fine.

.....Van Dam C\$225



590

- 590 ** #BCT191 1960 25c red Telephone Frank, watermarked pane of 6, fresh, never hinged, very fine.

.....Van Dam C\$800



- 591 ☉ #FB9 1864 First Bill Issue used on cheque, dated October 31, 1864 from Bank of Upper Canada, fine-very fine. Van Dam catalogue states "Documents very rare".

.....Est \$100



- 592 ☉ #FB53a 1868 \$2 Queen Victoria Third Bill issue with inverted center, used with light manuscript cancel, fresh colour and pleasantly centered with one missing perf at right, fine. Accompanied by 2009 Richard Gratton AIEP certificate. An attractive example of this world class rarity.

.....Van Dam C\$12,500



593

x596

x597

- 593 ** #FCF1 1949-1971 25c blue Consular Fee, fresh, mint never hinged, very fine.

.....Van Dam C\$625



- 594 ** #FCF1 1949-1971 25c blue Consular Fee, block of 6 from bottom right corner, mint never hinged, very fine. Light crease on lower right stamp mentioned for the record. Scarce and likely one of the largest known multiples.

.....Van Dam C\$3,750



- 595 ** #FCF2 1949-1971 50c carmine Consular Fee, block of 6 from top left corner, mint never hinged, very fine.

.....Van Dam C\$600

- 596 ☉ #FCF3-FCF5 \$1, \$2, \$5 Consular Fee, used, fine-very fine.

.....Van Dam C\$275

- 597 ☉ #FCF3-FCF5 \$1, \$2, \$5 Consular Fee, \$1 and \$5 are cancelled and \$2 is uncanceled and on piece, fine-very fine.

.....Van Dam C\$275

Federal and Provincial Revenues



598

- 598 ** #FCF3 1949-1971 \$1 orange Consular Fee**, block of four from bottom left of sheet, mint never hinged, very fine.
.....**Van Dam C\$325**



599

- 599 ** #FCF4 1949-1971 \$2 brown Consular Fee**, plate block of 6 from bottom left, with full Plate 1-B imprint, mint, never hinged, very fine.
.....**Van Dam C\$487**

Each of the Consular Fee stamp lots (Lots 593-600) has a photocopied 2-page history of this issue.



x600



x602

- 600** ☉ **#FCF5 1949-1971 \$5 green Consular Fee**, lot of 10 used singles, all on pieces and with contemporary cancels, very fine.
.....**Van Dam C\$1,250**
- 601** **** #FEG1/FEG9 1930 50c-\$10 Electricity and Gas Inspection**, with seven values in glassines of 100 in blocks and multiples with one of each (missing only #FEG3 and FEG5). Total of 700 stamps, never hinged, very fine.
.....**Van Dam C\$4,075**
- 602** **** #FEG1/FEG10 1930 50c-\$10 Electricity and Gas Inspection**, includes blocks of four of the following: #FEG1, FEG2, FEG6-FEG10, never hinged, very fine.
.....**Van Dam C\$163**
- 603** **** #FEG1/FEG10 1930 50c-\$10 Electricity and Gas Inspection full sheets**, with a total of 11 sheets of 50, all fresh in the following quantities: #FEG1 (2), FEG2 (2), FEG3, FEG4 (2), FEG6, FEG7, FEG8 and FEG10. Slight separation mentioned for the record and FEG7 one piece of selvage missing. Never hinged, very fine.
.....**Van Dam C\$2,637**

- 604** **** #FEG4 1930 \$1 vermilion Electricity and Gas Inspection sheets**, with 3 full sheets of 50, fresh, a total of 150 stamps, never hinged, very fine.
.....**Van Dam C\$900**
- 605** **** #FG19, FG22 1897 50c and \$1 blue Victoria Gas Inspections**, with each value in glassines containing 100 stamps in blocks and multiples (50c = 200 stamps, \$1 = 100 stamps). A total of 300 stamps, lovely engraving, never hinged, very fine.
.....**Van Dam C\$2,100**
- 606** **** #FG19, FG22 1897 50c, \$1 Queen Victoria Gas Inspection full sheets** of 50 of each of the two values, Plate No. 1 inscriptions at top, fresh, never hinged, very fine.
.....**Van Dam C\$525**



607



x609

- 607** **** #FG22 1897 \$1 blue Gas Inspection**, fresh block of 10 with Ottawa - No -1 in top selvage. KB ownership stamp on back of each stamp, never hinged, fine plus.
.....**Van Dam C\$150**



- 608** **** #FPS7a 1932 5c blue Postal Note**, fresh booklet pane of 25, never hinged, very fine.
.....**Van Dam C\$825**
- 609** **** #FPS23-FPS40 1967 Postal Note and Scrip**, set of 18, fresh, mint never hinged, very fine.
.....**Van Dam C\$177**
- 610** **** #FW61/FW71 1930 10c-\$10 black Weights and Measures**, with ten values in a glassine containing 100 stamps in blocks and multiples. Only the \$1 is missing. A total of 1,000 stamps. Never hinged, very fine.
.....**Van Dam C\$7,550**





x611



x612

- 611 ** #FWM60/FWM71 1930 5c-\$10 Weights and Measures, with the ten values in books of four. Missing only #FWM67. Mint never hinged, very fine.

.....Van Dam C\$352

- 612 ** #FWM60/FWM71 1930 5c-\$10 Weights and Measures, with 11 different values and two #FWM64 (two different shades of blue control numbers). Missing only #FWM67. Never hinged, very fine.

.....Van Dam C\$94

- 613 ** #FWM66, FWM68, FWM69 1930 75c, \$1.50, \$2 Weights and Measures full sheets of 50 of each of the three values, Plate No. 1 inscriptions at top, fresh, mint never hinged, slight separation, very fine.

.....Van Dam C\$500

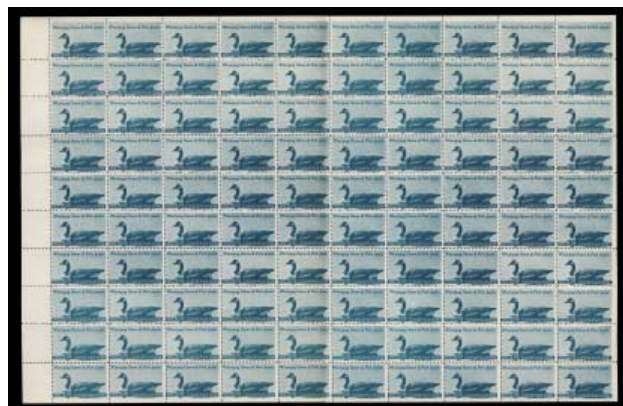

614/615

- 614 ** #MW1 City of Winnipeg Wildlife Conservation sheet of 100, produced by the Winnipeg Game and Fish Association to raise funds to promote wildlife conservation in 1967. Printed in forest green picturing a Canada Goose, full pane of 100, fresh, never hinged.

.....Van Dam C\$400

- 615 ** #MW1 City of Winnipeg Wildlife Conservation sheet of 100, produced by the Winnipeg Game and Fish Association to raise funds to promote wildlife conservation in 1967. Printed in forest green picturing a Canada Goose, full pane of 100, fresh, never hinged.

.....Van Dam C\$400



x616

- 616 ** #NFR46-NFR53A 1966 5c-\$20 Caribou complete set of imperforate pairs, each having never hinged gum except the \$2.50 value which has the usual gum disturbance. Very fine.

.....Van Dam C\$3,000



617



x619

- 617 Ⓞ #NSH8 Nova Scotia 1960s \$3 dark green Halifax Law Library, used with manuscript cancel, dated Nov 15 1971, well centered with rich colour, very fine.

.....Van Dam C\$150



x618

- 618 E/P #OL1/OL9 1864 Ontario Law Stamps die proofs, in black on card mounted India paper, group of 7 values with 5c, 10c, 30c, 40c, 50c, 60c and 70c, all cut slightly larger than stamp size to show die numbers, very fine and an extremely rare group.

.....Est \$2,000

- 619 ** #PC1-PC6 1942 Prairie Provinces Conservation Stamps, set of 6, fresh, mint never hinged, very fine.

.....Van Dam C\$160

Federal and Provincial Revenues



620



x623

- 620** E/P Essay 5c Province of Quebec Law Stamp Unissued Essay, in blue on India on card. The 5c was never issued and the rest were issued in green, very fine.

..... Est \$200

Tobacco Stamps



Detail Lot 621

- 621** E/P #C345 25 cigarettes, Series "A" large die proof, in black on India (28 x 46mm) on card (229 x 152mm) with die number XG-401 above, very fine and rare.

..... Est \$500



Detail Lot 622

- 622** E/P #M533 119 pound Series "A" large die proof, in black on India (68 x 99mm) die sunk on card (229 x 150mm) with die number XG-506 above, very fine and rare.

..... Est \$500

Canada Precancels

- 623** 1912 Admiral blocks with Winnipeg precancels, mostly very fine centering including 1-112, 3-107, 3-108 (one stamp faulty), 3-109 (one with crease from usage), 4-112, 4-113, 4-113I, 5-109, and 5-112. A scarce assembly, fine-very fine.

..... Est \$100



- 624** ** #593xx 1976 8c QEII caricature precancelled, block of 8 with one-bar tagging error, the top 4 stamps are the "tall stamp" variety, never hinged, very fine.

..... Harris C\$200



British Columbia and Vancouver Island



625

626

- 625 ☉ **#5 1865 10c rose Victoria, perf 14**, used with partial Wells Fargo cancel in blue, small thin at top, fine.

..... **Unitrade C\$350**

- 626 */☉ **#7 1865 3d blue Coat of Arms**, fine unused no gum single and very good used single with light cancel in blue ink.

..... **Unitrade C\$230**



627

628

- 627 **#7 1865 3d blue Coat of Arms with watermark inverted and reversed**, unused no gum, very good. A scarce variety which is yet to be listed in Unitrade. (SG #22y £375 for used).

..... **Est C\$300**

- 628 * **#7a, 8 1865 3d pale blue Victoria and 1867 2c on 3d brown Seal of British Columbia**, 3d with original gum, hinged and 2c on 3d unused no gum, very good.

..... **Scott \$312**

New Brunswick



629

630

631

- 629 ☉ **#1 1851 3d pale red Heraldic on bluish paper**, used with balanced margins, nice strike of #1 numeral cancel, small shallow thin, otherwise very fine.

..... **Unitrade C\$700**

- 630 ☉ **#1 1851 3d red Heraldic on bluish paper**, used with clear to large margins showing portion of next stamp on one side, fine-very fine.

..... **Unitrade C\$525**

- 631 (*) **#8b 1860 5c olive green Victoria**, fresh unused no gum. Accompanied by 2007 Greene Foundation certificate. Unitrade valuation is woefully low for this scarce stamp (SG 16 £300).

..... **Est \$150**



632

- E/P #8Piii 1860 5c Victoria plate proof**, block of 4 in yellow green on India paper with vertical Type C Specimen overprint in red, very fine.

..... **Unitrade C\$160**

Nova Scotia



633

- (*) **#1 1851 1p red brown Victoria**, unused with fresh pleasing colour and four even full margins. Very fine in all respects. Accompanied by 1972 R.P.S. certificate.

..... **Unitrade C\$4,500**



634

634

- ☉ **#4 1851-1857 3p blue diagonal bisect and 6p yellow green Heraldic on portion of cover**, nicely tied together by grid cancel. The 6d stamp with well clear to large margins, showing next stamp on one side and minor scissor cut in one margin clear of the design, the 3d value showing full margins as well, signed by Dena. The catalogue value list is for the very fine 6d single only. An attractive piece.

..... **Unitrade C\$1,000**

635

- ☉ **#4 1851 6d yellow green Heraldic**, used with very light cancel, four margins close at top. Accompanied by 1988 Green Foundation certificate. Fine-very fine with faint crease.

..... **Unitrade C\$750**



Nova Scotia continued



636

637



639

- 636** Ⓢ **#4 1851 6d yellow green Heraldic**, used with four clear margins, close at top, bright colour and very fine appearance with light horizontal crease. CV is for fine-very fine.

..... **Unitrade C\$750**

- 637** Ⓢ **#5 1857 6d dark green Heraldic**, used with deep colour and four margins, cancelled by what appears to be a barred numeral cancel used on Atlantic mail boats, shallow thin otherwise fine-very fine.

..... **Unitrade C\$1,750**



- 638** **#5 1857 6d dark green Heraldic on bluish paper**, unused no gum with well clear to full margins on all sides, fine-very fine. Accompanied by 2009 Greene Foundation certificate. One of the rarest British North America stamp in mint or unused condition and a world class rarity.

..... **Unitrade C\$8,750**

- 639** **E/P #8var 1868 1c trade sample proof in pink**, with strong colour on wove paper. Very fine.

..... **Est \$200**



- 640** * **#10 1860-1863 5c blue Victoria block of four**, fresh with full original gum, hinged (top two have hinge remnant), fine-very fine. One of the very few remaining blocks.

..... **Unitrade C\$1,500**



641



642

- 641** **E/P #10P 1860-1863 5c blue Victoria plate proof**, on India on card, block of four with imprint at left, very fine.

..... **Unitrade C\$240**

- 642** **E/P #10P 1860-1863 5c blue Victoria plate proof**, on India on card, block of four with imprint at right, very fine.

..... **Unitrade C\$240**



643

644

645

- 643** **E/P #10P 1860-1863 5c blue Victoria plate proof**, on India with imprint at top, very fine.

..... **Unitrade C\$120**

- 644** **E/P #10TC 1960 5c Victoria trial colour proof in black**, on India, block of four with full inscription, very fine.

..... **Unitrade C\$400**

- 645** **E/P #10TCii, 10TCiii 1860-1863 5c black Victoria plate proof**, vertical pair on India, top stamp with Type C overprint, bottom stamp with Type D, imprint at left, very fine.

..... **Unitrade C\$250**



646

647

648

- 646** **E/P #11P 1860 8½c Victoria trade sample proof in purple**, with strong colour on wove paper. Very fine. Scarce this nice.

..... **Est \$200**

- 647** **E/P #11P 1860 8½c Victoria trade sample proof in orange**, with strong colour on wove paper. Very fine.

..... **Est \$200**

- 648** **E/P #11P 1860 8½c Victoria trade sample proof in blue**, with strong colour on wove paper. Very fine.

..... **Est \$200**



Prince Edward Island



649

649

⊙ #1a 1861 2d deep rose Victoria, perf 9, used with "13" cancel and scarce thus. Very fine appearance but very small shallow thin.

Unitrade C\$450



652

652

⊙ #3 1861 6d yellow green Victoria, perf 9, used with better than usual perforations, well centered and light cancel. Tiny repair on one perf tip, else very fine.

Unitrade C\$1,500



653

(*) #5b 1862-1865 2d rose Victoria, imperf horizontal pair, unused no gum, very fine.

Unitrade C\$90



650

* #2 1861 3d blue Victoria, perf 9, a superb mint example with full original gum and intact perfs. The finest appearance we have seen. Accompanied by 1995 Greene Foundation certificate which states "with repaired thin", which is a small hinge thin.

Unitrade C\$3,000



651

⊙ #3 1861 6d yellow green Victoria perf. 9, used, small tear at upper right touching frameline, partial TIGNISH PAID cancel, very fine. An attractive example of this rare issue.

Unitrade C\$1,500



654

654

** #8 1862-1865 9d violet Victoria, lower left corner block of four, mint never hinged, bottom stamps fine, top stamps fine-very fine. A nice multiple.

Unitrade C\$420



656

655

* #9b 1868-1870 4d black Victoria, horizontal pair imperf vertically, mint hinged, very fine.

Unitrade C\$250



656

E/P #9P, etc 1868 4d grey block of four, on thin coated paper imperforate, unlisted and likely of proof status, very fine. Also a three penny in deep blue on crisp wove paper imperforate, and a Nova Scotia plate proof (#12TCiii) with red Specimen overprint almost faded out.

Est \$100

Prince Edward Island continued



- 657 */** #11v 1872 1c brown orange Victoria block of 8, from lower left of sheet with imperforate bottom margins. Lower left stamp is hinged, rest are never hinged, fine.
.....Unitrade C\$1,278

Newfoundland



- 658 1860 Pence issue Oneglia forgery strip of 6, showing 6 different denominations, very fine, ungummed.
.....Est \$125



- 659 ☉ #4 1857 4d scarlet vermillion Heraldic, used with full margins all around cancelled by centrally struck grid postmark, rich colour and attractive, fine-very fine. Accompanied by 1982 Greene Foundation and 2008 Richard Gratton AIEP certificates. A nice example of this rare early classic issue.
.....Unitrade C\$4,000



660

662

663

- 660 * #8 1857 8d scarlet vermillion Heraldic, mint with nice margins, rich colour and original gum, hinged, very fine.
.....Unitrade C\$750



- 661 (*) #11A 1860 3d green Heraldic, triangular block of 4, with good to wide margins, mint with partial gum. There is a pressed-out crease affecting 3 stamps, else very fine.
.....Unitrade C\$400
- 662 E/P #24P 1870 2c green Cod Fish plate proof, on India on card, very fine.
.....Unitrade C\$100
- 663 E/P #25TC 1865-1894 5c claret brown Harp Seal plate proof, on India showing imprint, 14mm closed tear, fine.
.....Unitrade C\$90



- 664 ** #27 1865-1894 10c black Prince Albert on thin crisp paper, mint never hinged, very fine. Ex. Sir Gawaine Baillie. Rarely found in this lovely quality.
.....Unitrade C\$1,350



665

666

667

- 665 * #27 1865-1894 10c black Prince Albert on thin crisp paper, mint hinged, very fine. Ex. Sir Gawaine Baillie.
.....Unitrade C\$450
- 666 E/P #27P 1865-1894 10c black Prince Albert plate proof, on India, very fine.
.....Unitrade C\$75
- 667 E/P #28P 1870 12c red brown Queen Victoria plate proof, on India, very fine.
.....Unitrade C\$70





- 668 669 670
- 668 **E/P #28Pi 1870 12c red brown Queen Victoria plate proof**,
on India on card, very fine.
..... **Unitrade C\$100**
- 669 **E/P #30Pi 1865-1894 13c orange Schooner plate proof**,
on India on card, very fine.
..... **Unitrade C\$100**
- 670 **E/P #31Pi 1865-1894 24c blue Queen Victoria plate proof**,
on India on card.
..... **Unitrade C\$90**



- 671 **E/P #31Pi 1865 24c blue Victoria plate proof** block of four
on card, nice margins all around including sheet margin at
right, very fine.
..... **Unitrade C\$360**



- 672 x674
- 672 **E/P #32TCiv 1868-1894 1c chestnut brown Prince of
Wales plate proof**, on India on card, very fine.
..... **Unitrade C\$100**



673

- 673 **(*) #53 1880-1896 5c pale blue Harp Seal block of four**,
fresh, well centered, unused no gum and very fine. A rare
block. Accompanied by 1998 Greene Foundation certificate.
..... **Unitrade C\$2,000**
- 674 ***/** #61-74 1897 1c-60c Cabot issue**, set of 14, mint,
hinged except for #70 (never hinged, very fine). Fine-very
fine.
..... **Scott \$331**



- 675 x676
- 675 **(*) #114a 1911 15c magenta Colony Seal**, vertical imperf
pair, no gum as issued, very fine.
..... **Unitrade C\$150**
- 676 ***/** #115-126 1919 Trail of Caribou issue**, set of 12, 4c
and 15c values are lightly hinged, balance never hinged, fine-
very fine.
..... **Unitrade C\$411**



- 677 **⊙ #130iii 1920 3c on 35c red with raised E variety**, on bot-
tom left stamp of a rare used block of four, with two strikes
of Sandy Point broken circle dated SP 12, 1921, very fine. A
lovely item.
..... **Unitrade \$76**
- 678 **(*) #145-159 1928 Pictorial issue official presentation
card**, very fine and signed by Minister Posts and Telegraphs.
..... **Est \$200**



- 679 **(*) #163c 1929-1931 1c green Map of Newfoundland**, hori-
zontal imperforate pair, no gum as issued, very fine.
..... **Unitrade C\$150**

Newfoundland continued



- 680 (*) #165a 1929-1931 3c deep red brown KGV and Queen Mary, horizontal imperforate pair, no gum as issued, very fine.
..... Unitrade C\$150



681

- 681 */* #189a 1932-1937 4c rose lake Prince of Wales, imperforate block of four, mint hinged on top two stamps, very fine.
..... Unitrade C\$187



- 682 ** #193a 1932-1937 10c olive black salmon Leaping horizontal imperforate pair, mint never hinged, very fine.
..... Unitrade C\$180

- 683 ** #193a 1932-1937 10c olive black Salmon vertical imperforate pair, mint never hinged, very fine.
..... Unitrade C\$180



- 684 * #194a 1932-1937 14c intense black Newfoundland Dog, horizontal imperforate pair, mint hinged, very fine.
..... Unitrade C\$200



685

- 685 ** #210a 1932 24c light blue Loading Ore, Bell Island horizontal imperforate pair, mint never hinged, very fine.
..... Unitrade C\$375



686

687

- 686 (*) #214a 1933 3c yellow brown Gilbert Coat of Arms, horizontal imperforate pair, unused no gum, very fine.
..... Unitrade C\$300

- 687 (*) #214a 1933 3c yellow brown Gilbert imperf pair, ungummed as issued with usual minor paper wrinkles and interesting printing flaw at bottom of right stamp, with purple "HHH" (Henry H. Hopkins) handstamp on reverse slightly showing through, very fine.
..... Unitrade C\$300



688

689

- 688 (*) #216a 1933 5c dull violet Gilbert imperf pair, with large margins, ungummed as issued, with the faintest of paper wrinkle as commonly seen on this mentioned for the record.
..... Unitrade C\$350

- 689 ** #222a 1933 15c claret Gilbert imperf pair, with paper creases as always for this imperf, never hinged, very fine.
..... Unitrade C\$525



x690

- 690 ** #233-243 1937 Long Coronation Issue, in mint blocks of four, all are line perf 13.7, except 3c comb perf, never hinged, fine-very fine.
..... Unitrade C\$250





691

692

691 ** #247a 1938 4c light blue Princess Elizabeth, horizontal imperforate pair, mint never hinged, very fine.

Unitrade C\$225

692 (*) #248a 1938 7c dark ultramarine Queen Mary, horizontal imperforate pair, unused no gum, very fine.

Unitrade C\$150



693

694

693 ** #269a 1947 4c light blue Princess Elizabeth, horizontal imperforate pair, mint never hinged, extremely fine.

Unitrade C\$450

694 ** #BK3 1932-1937 Resource issue complete unexploded booklet, perf 13½, including #184a, 186a (3 panes) and 187a, fresh and immaculate, booklet covers without any traces of creasing or bends, very fine.

Unitrade C\$1,000



695 ** #C7a 1931 50c green Airmail horizontal pair imperf between, unwatermarked, fresh with sheet margin at top, never hinged, fine. A rare error.

Unitrade C\$1,562



x696

696 * #C13a-C17a 1933 5c-75c Labrador Airmails, set of six imperforate pairs, all corner marginals, lightly hinged and all with light owners handstamp (D. Forester) in lower margin not over design and not showing through. An attractive set consistently very fine.

Unitrade C\$3,000



697

** #C18 1933 \$4.50 on 75c bistre General Balbo Flight overprint, fresh, mint never hinged with a few blunt perfs, as frequently seen, very fine.

Unitrade C\$900



698

** #J7, J7ii 1949 10c dark violet Postage Due, watermarked, lower left corner block of 25, lower left stamp showing the "period after DUE" variety, fresh, never hinged, fine-very fine.

Unitrade C\$502

One of the reasons for the popularity of Canadian stamps is that for more than a century all stamps (with the notable exception of the 1898 "Map" stamps) were produced by a process called engraving.

The process starts with a block of softened steel onto which a skilled craftsman uses a graver to etch the design. Once the design is finished, the Die is used to print one of more proofs to check for flaws. This master die is then hardened and a small number (usually up to six) Die Proofs are "pulled" or printed. A soft steel transfer roll is rocked into the master die, then hardened, then used to make the printing plate. Once the printing plate has been "laid down" it is ready for use. Often one or more sheets of plate proofs, sometimes in trial colours, are printed from the plate.

Just as plate proofs often look fresher with a sharp impression and often have deeper colour than the issued stamps, Die Proofs are two generations of the process closer to the original than a plate proof. Die Proofs are significantly scarcer than plate proofs. This set of Jubilee Die Proofs is very rare and might be unique as a set in private hands.

If you let this opportunity to buy the set pass, it might be decades before the next time it becomes available.

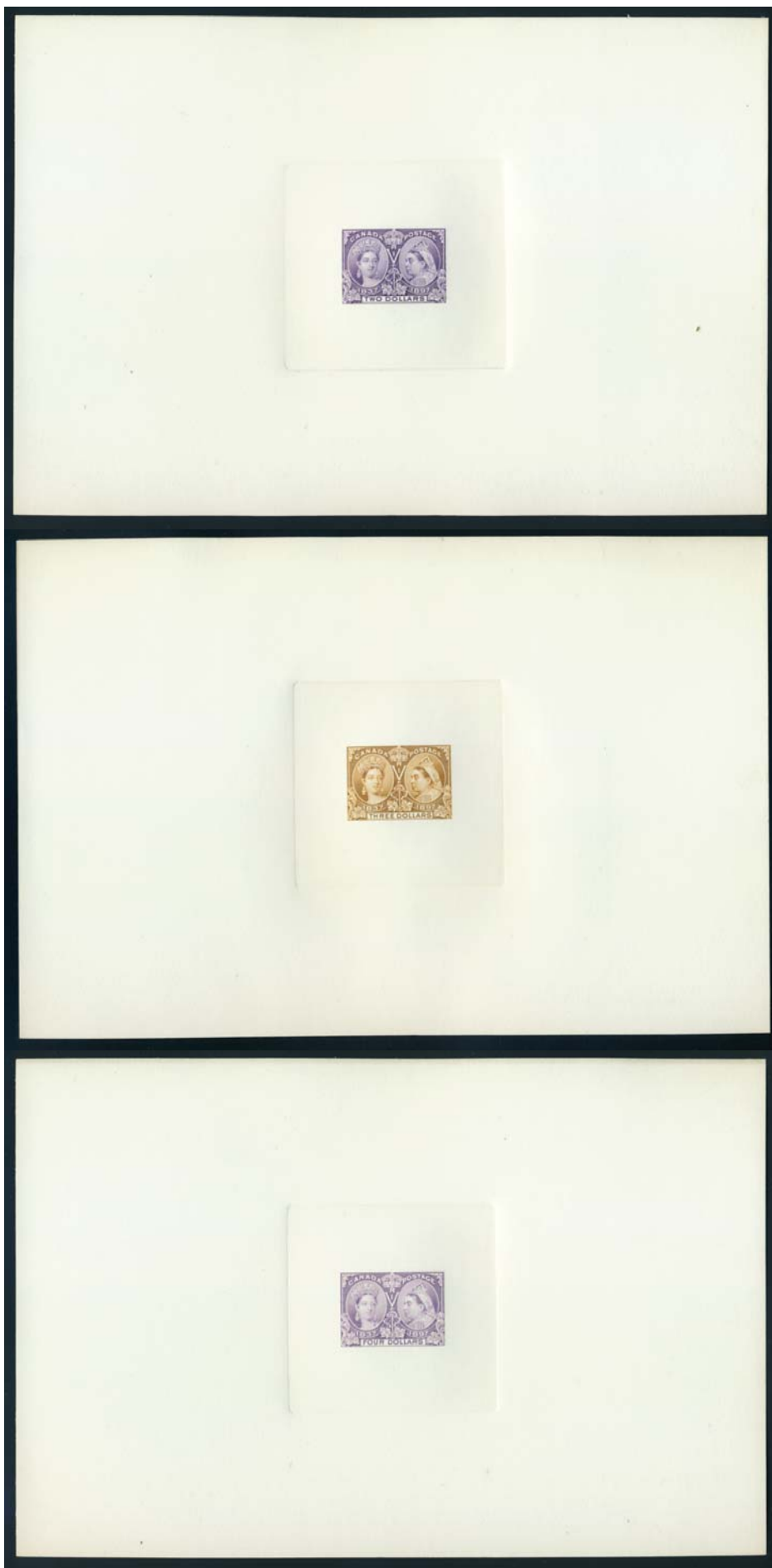



SPARKS
★AUCTIONS

SESSION TWO

**BRITISH COMMONWEALTH
WEDNESDAY DEC 2 at 1:00p.m.**

Lots #701-893

Index

Lots

Great Britain, etc.	701-723
Antigua - B.A.T.	724-778
- incl. South Australia Proofs	738-750
- incl. Bermuda Collection	771
British Guiana	779-799
British Honduras	800-817
Brunei - Hong Kong	818-843
Ireland - Qatar	844-872
- incl. New Guinea Collection	859
Rhodesia £1 Double Head	873
Rhodesia - Turks Islands	874-893
- incl. Springbok tete-beche	882
- incl. S.W.A. used blocks	885-886

British Commonwealth



701

x702

- 701** E/P 2½d green and deep orange "Africa" essay featuring Gladiator, similar to keyplate designs, on gummed unwatermarked paper, never hinged with full margins, fresh colours and very fine.
..... **Est \$250**

- 702** */** 1935 1d-1sh King George V Silver Jubilee complete sets of 4, representing 39 different countries using Omnibus design (does not include Ascension, Gibraltar, Hong King, Newfoundland or Solomon Islands). Also includes Southern Rhodesia. Mint and mostly hinged, very fine.
..... **Scott \$702**

Great Britain

- 703** */⊙ #28/109 1856/1864 Collection of stamps, all different by Scott or plate number. Includes #28, 43 (4), 43a (2), 44, 46, 48 (2), 49 (4), 51 (2), 52, 53, 54 (3), 55, 57, 58, 61 (7), 62 (4), 64a (2), 65, 67 (11), 68 (4), 69, 70, 71, 82 (2), 83 (2), 84 (2), 85, 86 (2), 87, 96, 102, 108, 109. There are a few faults but mostly sound. A few with nice postmarks but most are average. All stamps with a CV of \$100 or more can be seen on internet. Generally average with a few fine. ☺
..... **Scott \$11,167**



704

705

706

- 704** ⊙ #57 1867 5sh rose Victoria, plate 2, with light crease along margin only, else fine.
..... **Scott \$1,100**
- 705** * #59 1872 6d gray Spray of Roses watermark, plate 11, reasonably fresh, unused no gum, also a 1867 3d rose, plate 8, well centered, regummed and with small ink mark on face.
..... **Scott \$1,300**
- 706** * #61 1876 3d rose Victoria imperforate imprimatur, Spray of rose watermark, plate 19, position KD, cut along or into frame line at top, full to large margins on other sides, hinged, large part original gum, fine (SG Specialized J43).
..... **Est \$250**

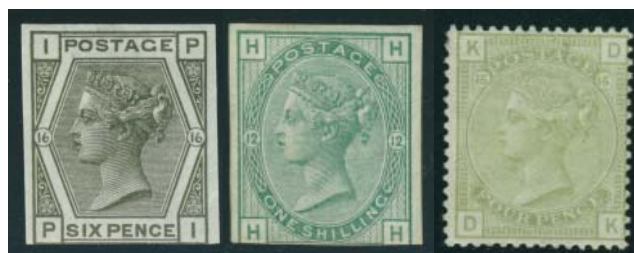

707

708

709

- 707** * #62 1877 6d grey Victoria imperforate imprimatur, Spray of rose watermark, plate 16, position PI, with deep colour, cut along or into frame line at bottom, large margins on other sides, hinged, full original gum, fine (SG Specialized J86).
..... **Est \$250**
- 708** * #64 1875 1sh green Victoria imperforate imprimatur, Spray of rose watermark, plate 12, position HH, with nice fresh colour, cut into frame line at bottom, large margins on other sides, hinged, large part original gum, fine (SG Specialized J112).
..... **Est \$250**
- 709** * #70 1877 4p pale olive green Victoria, plate 15, fresh, mint part original gum single, fine.
..... **Scott \$1,050**



- 710** (*) #91a 1883 10sh grey green Victoria on white paper, Large anchor watermark, position FB, with SPECIMEN overprint in black (type 9), unused no gum with horizontal crease, nicely centered and otherwise fine-very fine. An attractive and affordable way to obtain this rare stamp as the catalogue value for a mint example is \$67,500 (SG Specialized J124).
..... **Est \$500**



711

712

x713

- 711** * #109a 1884 10sh cobalt Victoria on white paper, position MC, with SPECIMEN overprint in black (type 9), hinged with large part original gum, attractive but with faults including small hole in E of TEN. An affordable way to obtain a reference example of this rare stamp as the catalogue value for a mint example is \$30,000 (SG Specialized K14u).
..... **Est \$100**



- 712** * **#118a 1887-1892 5p lilac and blue, Type I**, mint with a tiny hinge thin, fresh, fine-very fine.

..... **Scott \$550**

- 713** ◉ **#127-138 1902-1911 ½p-1sh KEVII Definitives**, set of 12 used stamps with rich colour and dated cancellations, fine-very fine.

..... **Scott \$339**



- 714** ◉ **#142 1902-1911 £1 blue green KEVII**, used with Feb 21, 1908 cancel, very fine.

..... **Scott \$750**



x715

x716

- 715** ** **#309-312 1955 2sh6p-£1 Castles**, fresh set, never hinged, very fine.

..... **Scott \$302**

- 716** ** **#317-333 1955-1957 ½p-1sh6p QEII Definitives**, set of 17, never hinged, very fine.

..... **Scott \$213**



x717

x719

- 717** ** **#353c-355c, 356cp-360a 1958-1959 ½p-4½p QEII Definitives**, set of 8 with vertical black graphite lines and 2 phosphor bars, never hinged, very fine.

..... **Scott \$144**



718

- 718** ** **#355d 1958-1959 1½p green QEII Definitive**, booklet pane of 6 with 2 vertical graphite lines per stamp, never hinged, very fine.

..... **Scott \$600**

- 719** * **#371-374 1959 Castles issue, Multiple Crowns watermark**, De La Rue printing, set of four, lightly hinged, very fine. (SG #595-598 £195).

..... **SG £195**



x720

721

- 720** ** **#398p-400p 1963 3p-1sh6p Red Cross phosphor set**, never hinged, very fine.

..... **Scott \$83**

- 721** ** **#J44 1954-1955 2sh6p dark purple Postage Due**, watermark 298, vibrant colour, never hinged, very fine.

..... **Scott \$125**



- 722** * **#07 1885 1sh green Inland Revenue**, mint with part original gum and clipped perfs at top and light overall soiling. Still a presentable example of this rare stamp.

..... **Scott \$4,750**

Jersey



x723

- 723** ** **#N4-N7 1943-1944 1p-2½p German Occupation Stamps**, in inter-panneau blocks of 36, fresh, never hinged, very fine.

..... **Scott \$702**

Antigua



724 725 x726

- 724** ** #5 1872 1p lake, perf 12½, watermark Crown CC, mint original gum, never hinged, very fine.
..... **Scott \$160**
- 725** * #17 1886 1sh violet, perf 14, watermark Crown CA, fresh with original gum, hinged, fine-very fine.
..... **Scott \$175**
- 726** * #21-30 1903 ½d-5sh KEVII Seal of Colony, set of 10, fresh colours, mint hinged, fine-very fine.
..... **Scott \$297**



x727 x728

- 727** * #31-41 1908-1915 ½d-5sh KGV Seal of Colony, set of 9, vibrant colour, mint hinged, fine-very fine.
..... **Scott \$232**
- 728** * #42-57 1921-1929 ½d-4sh KGV, set of 16, lightly hinged, fine-very fine.
..... **Scott \$184**



729

729

** #63 1922 5sh green and red on yellow paper KGV, full pane of 60, from the left side of the sheet and with intact selvage. Fresh and never hinged with only a bit of separation between stamps 3 and 4, very fine. (SG #60 £510). Catalogue values are for hinged singles only.

..... **Scott \$540**



x730

- 730** ** #107-119 953-1956 ½c-\$1.20 Definitives, short set of corner blocks, most with plates, three blocks having small bends and creases, else never hinged, very fine.

..... **Scott \$132**

Ascension



731 732

- 731** * #7 1922 2sh ultra and black on blue paper, perf 14, fresh, mint hinged, very fine.
..... **Scott \$120**
- 732** * #8 1922 3sh violet and black, perf 14, fresh, mint hinged, very fine.
..... **Scott \$175**



x733 x734

- 733** * #62-74 1956 Definitives, set of 13, mint hinged, very fine.
..... **Scott \$137**
- 734** * #62-74 1956 ½p-10sh QEII Definitives, set, mint lightly hinged, possibly the most attractive first Elizabethan set, very fine.
..... **Scott \$137**



Australia



x735



x736

- 735** ** #218-221 1949-1950 5sh-£2 Coat of Arms, set of four, fresh, mint never hinged, very fine.

..... Scott \$234

- 736** * #J64-J70 1938 ½d-1sh Postage Dues, new design set complete, mint hinged, very fine. (SG #D112-D118 £170).

..... Scott \$226



- 737** ** #J67 1938 3d green and carmine Postage Due, original design, block of four with perforated gutter at left, mint never hinged, very fine.

..... Scott \$190

South Australia



- 738** E/P #54P 1868 2p orange red plate proof, inter-panneau block of 24 with plate No. 2 on left and right, on gummed unwatermarked paper, minor creasing, otherwise very fine, never hinged.

..... Est \$500



- 739** E/P #54P 1868 2p orange red plate proof, inter-panneau block of 8 on gummed unwatermarked paper, very fine, never hinged.

..... Est \$150



740

741

- 740** E/P #57P 1868 1p green Victoria plate proof, block of four, imperforate on gummed unwatermarked paper, never hinged but light creases on gum, very fine.

..... Est \$75

- 741** E/P #57P 1868 1p green Victoria plate proof, block of four, on gummed unwatermarked paper, never hinged but vertical creases on gum, very fine.

..... Est \$50



- 742** E/P #57P 1868 1p green Victoria plate proof, inter-panneau block of 8 on gummed unwatermarked paper, fresh, never hinged, fine.

..... Est \$100



- 743** E/P #57P 1868 1p green Victoria plate proof, Plate No. 2 lower right block of 12 on gummed unwatermarked paper, very fine, never hinged but 2 right hand stamps are creased. Dated 14 Jan 97 in lower margin.

..... Est \$150



- 744** E/P #76P ½p green Victoria plate proof, Plate No. 1 block of 12 in green on gummed NH unwatermarked paper, never hinged, very fine.

..... Est \$250

75

South Australia continued



745

- 745 E/P #78P 3p olive green Victoria plate proof**, block of four on gummed unwatermarked paper, never hinged, very fine.
..... **Est \$75**



747

- 747 E/P #79P 4p violet Victoria plate proof**, block of four in colour of issue on gummed, unwatermarked paper, never hinged, very fine.
..... **Est \$75**



748

- 748 E/P #80P 6p blue Victoria plate proof**, block of four in colour of issue on gummed unwatermarked paper, never hinged, very fine.
..... **Est \$75**



749

- 749 E/P #80P 6p blue Victoria plate proof**, Plate No. 1 block of 12 on gummed unwatermarked paper, never hinged, very fine but with some gum toning and a diagonal crease in one corner.
..... **Est \$200**

- 750 E/P #114P ½d black Adelaide Post Office plate proof**, block of four on surfaced India on card, very fine.
..... **Est \$75**

Victoria



- 751** ☉ **#25 1859 1sh blue Victoria forgery**, strip of 4, unwatermarked, fine-very fine.
..... **Est \$50**

Western Australia



752

- 752 * #51 1882 4d carmine, watermark Crown CA, perf 14**, well centered with deep colour, fresh with hinge remnant, very fine. (SG #78 £130).
..... **Scott \$160**



x753

- 753 * #62-68 1890-1893 1p-1sh Swan, typographed**, complete set, fresh deep colours, mint hinged, very fine. (SG #95-100, 102 £127).
..... **Scott \$136**

Bahamas



x754

x755

x756

- 754 * #44-47 1906-1911 ½d-6d KEVII watermark Multi Crown CA**, set of 4, tiny natural paper inclusion on the ½d, fresh, mint never hinged, fine-very fine.
..... **Scott \$101**

- 755 * #70-82 1921-1931 ½p-3sh watermark Script CA**, fresh set to the 3sh value, mint hinged, fine-very fine.
..... **Scott \$127**

- 756 ** #709-724 1991 5c-\$10 Birds**, set of 16, mint never hinged, very fine.
..... **Scott \$99**



Barbados



x757

- 757 * #81-88 1897 1f-10p Queen Victoria Jubilee, short set to 10p, missing top value, fresh colour, mint with hinge remnant, fine-very fine. (SG #116-123 £147).

..... Scott \$144



- 758 ** #93 1904 1d carmine rose Badge of Colony, watermark Multi Crown CA, fresh, well centered marginal block of 8, mint never hinged, very fine. CV is for hinged. (SG #137 £176).

..... Scott \$168



- 759 ** #271a, 327 1970 4c on 5c surcharge, block of 8, top 4 normal, bottom 4 with surcharge (Scott #271a, 327-see footnote after Scott #327, SG #398 price is for 2 vertical pairs) mint never hinged, very fine.

..... SG £80



x760

x761

Barbuda

- 760 ** #865-866 1987 \$5 Sea Birds and Reef Fish, souvenir sheets honoring World Wildlife Fund, mint never hinged, very fine.

..... Scott \$250

- 761 ** #923-927 1987 30c-\$5 Reptiles and Amphibians, set of 4 and souvenir sheet, mint never hinged, very fine.

..... Scott \$111



x762

x763

- 762 ** #1057-1066 1989 25c-\$5 Hiroshige Paintings, in honor of Japanese Emperor Akihito set of 8 and 2 souvenir sheets, mint never hinged, very fine.

..... Scott \$137

- 763 ** #1113-1122 1990 15c-\$6 Orchids, set of 8 and 2 souvenir sheets, mint never hinged, very fine.

..... Scott \$136



x764

x765

- 764 ** #1123-1132 1990 10c-\$5 Fish and Marine Life, set of 8 and 2 souvenir sheets, mint never hinged, very fine.

..... Scott \$121

- 765 ** #1209-1218 1991 10c-\$6 Columbus Voyages, set of 8 and 2 souvenir sheets, mint never hinged, very fine.

..... Scott \$121

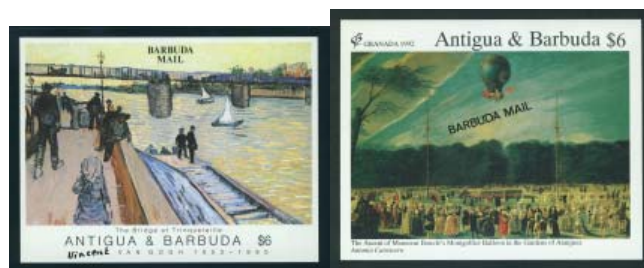

x766

x767

- 766 ** #1249-1253 1992 5c-\$6 Van Gogh Paintings, set of 12 and 3 souvenir sheets, mint never hinged, very fine.

..... Scott \$119

- 767 ** #1343-1352 1993 10c-\$6 Spanish Art, set of 8 and 2 souvenir sheets, mint never hinged, very fine.

..... Scott \$130

Bechuanaland



x768



x769

- 768 ** #180-193 1961 1c-2r Definitives, set of 14, never hinged, very fine.

Scott \$78

- 769 ** #J4-J6 1932-1958 ½p-2p Postage Dues, set of three values in upper left corner blocks of four, mint never hinged, very fine.

Scott \$160

Belize



x770

- 770 ** #646-652 1982 10c-\$5 Marine Life, set of 6 and 2 souvenir sheets, mint never hinged, very fine.

Scott \$111

Bermuda



x771

- 771 ☉ #1/477 1865-1985 Extensive used collection, on printed album pages, the country complete to 1985 except a few Queen Victoria and the keyplates of KGV and KGV1. Of the keyplates there are a few counted but most have fiscal cancels including KGV 12sh6d (3) and 10sh (Scott #96 and 97). We noted faults on #6, 12, 12a, 13 and also 69 which is stained. In cataloguing the collection we have not checked owner's identification. A feature of the collection is the duplication of QEII low values with lovely cds cancels from different Post Offices (eg. one page has 14 of #465 all VF on piece with full strikes of the 14 different Post Offices). Also there are a few covers (1936 FDC, Paquebot, censored) and a few mint hinged and used at the end not counted. Overall (except as noted) the condition is very fine with extra value in different postmarks. The proceeds from this collection will go to the Winnipeg Art Gallery.

Scott \$5,045



772



x775

- 772 ☉ #50 1918 2sh6d black and red KGV, watermark Multi Crown CA, used, fine-very fine. (SG #52 £80).

Scott \$100

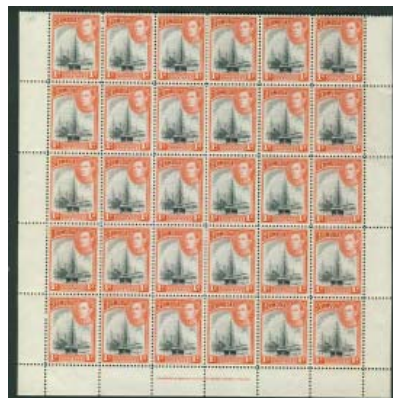

773



x775

- 773 ** #118a 1938 1p rose red and black, block of 30 from bottom of pane with full inscription and margins on 3 sides, fresh, hinges in side selvage slightly touch 2 stamps, the balance never hinged, very fine. Scott CV is for hinged.

Scott \$480

- 774 * #135/914 1948-2005 Extensive mint collection mounted on blank Scott pages, virtually complete for period (only missing items noted are #321a, 685-688, 697-700, 732 and 865) with dozens of attractive topical sets, consistently fresh, lightly hinged and very fine. The perfect nucleus to a Bermuda collection.

Scott \$1,891

- 775 ** #143-162 1953-1958 ½p-£1 QEII Definitives, set of 20, never hinged, fine-very fine.

Scott \$107

- 776 ** #363-379 1978 3c-\$5 Wildlife, set of 17 in gutter pairs, mint never hinged, very fine.

Scott \$78

British Antarctic Territory



x777

x778

- 777 ** #1-15 1963 ½p-£1 Definitives, set of 15, never hinged, very fine.

Scott \$200

- 778 ** #25-38 1971 New Decimal Currency overprints, never hinged, very fine.

..... Scott \$155

British Guiana



x779

x780

x781

- 779 * #17-22 1860-1861 1c-24c Badge of Colony, perf 12 on thick paper, set of 6 plus extra 1c shade (#21a), used in above average quality, 8c with nice "A5C" SE.19.1862 abbreviated cds cancel, fine-very fine.

..... Scott \$722

- 780 */ #24-28 1862-1865 1c-24c Badge of Colony, perf 12 on thin paper, 5 values to 24c including 1c mint hinged, 8c unused no gum, balance used, 24c separated by scissors (showing perforations on 3 sides), fine-very fine.

..... Scott \$525

- 781 * #29-34 1862-1865 1c-24c Badge of Colony, perf 12 1/2-13 on thin paper, set of 5 plus 12c perf 10 on medium paper, some rough perfs as always, otherwise a fine group.

..... Scott \$459



x782

x783

x784

- 782 */ #44-54 1860-1866 1c-12c Badge of Colony group of 12 different, with thick and thin papers, different perforations and shades. Used, except for #50, 54 (mint hinged, light toning) including 3 stamps with abbreviated cds cancels, the odd rough perf as expected, otherwise fine-very fine.

..... Scott \$544

- 783 */ #58-62 1875 1c-12c Badge of Colony, perf 15, on medium paper, set of 5, 1c value is mint hinged, balance used with numeral cancels, fine-very fine.

..... Scott \$382

- 784 */ #63-69 1863-1866 Badge of Colony group of 7 different, plus extra 48c shade (#66a), 6c (#64) mint hinged, balance used with usual perf problems, fine.

..... Scott \$438



- 785 x785 * #70, 71 1875 6c, 24c Badge of Colony, perf 15, used set of 2, 6c with a few short perfs otherwise selected with numeral cancels and very fine.

..... Scott \$162

- 786 * #72-80 1876 1c-96c Seal of Colony, perf 14, Crown CC watermark, set of 9 used with clean cancels and nice centering, the 96c key value being particularly nice, fine-very fine.

..... Scott \$400



x787

- 787 */ #82-91 1878 set of 10 different overprinted with horizontal or vertical lines, #82 mint hinged, balance used, the usual perf faults or bit of toning, but overall nicer than usually encountered, fine. An elusive group.

..... Scott \$1,375



x788

- 788 */ #92-97, 99, 101-102 1881 Group of 9 different overprinted surcharges, (#98 and 100 offered separately) including mint hinged #93, 94, 97, balance used with light cds cancels, fine or better.

..... Scott \$703



x789

x790

x791

- 789 * #98 1881 2c on 12c lilac Official with rounded "2" surcharge, used with cds cancels, fine. An elusive stamp.

..... Scott \$425

- 790 * #100 1881 2c on 24c green Official with rounded "2" surcharge, fresh, mint hinged, very fine. A lovely example of this rare stamp.

..... Scott \$850

- 791 * #103-106 1882 Badge of Colony type set of 4, used, each with SPECIMEN perfin, 2c type 1 with strong misperforation, fine-very fine.

..... Scott \$195

- 792 * #107/267 1882-1954 Used collection, of 102 stamps including some better such as #125 (fiscal use with forged cancel - not counted), 160-167, 169, 205-209, 230-241 (a few are mint), 253-267.

..... Scott \$613

British Guiana continued

- 793 ** #117/252 1889-1953 Mint collection, of 62 stamps including several better such as #122, 123, 144-147, 153-156, 170, 186-189, 199-201 and more, fresh, hinged, fine-very fine.

..... Scott \$885



794

795

796

- 794 * #124 1889 \$1 green Badge of Colony Inland Revenue, fresh, mint lightly hinged, fine.

..... Scott \$500

- 795 * #126 1889 \$3 green Badge of Colony Inland Revenue, fresh, mint hinged, very fine.

..... Scott \$200

- 796 ☉ #127 1889 \$4 green Badge of Colony Inland Revenue, 3mm high figure, used with colour somewhat faded, fine.

..... Scott \$775



797

798

x799

- 797 ☉ #128 1889 \$5 green Badge of Colony Inland Revenue, used with decent colour, light cds cancel, fine-very fine.

..... Scott \$400

- 798 * #171 1905 \$2.40 green and violet Badge of Colony, nice fresh colour, mint hinged, fine-very fine.

..... Scott \$200

- 799 ☉ #01/08 Group of 6 different Official stamps, with #01-03, 06-08. Nice group, fine-very fine.

..... Scott \$336

British Honduras



x800

x801

- 800 */☉ #1-3 1866 1p-1sh Victoria, unwatermarked, #1 mint hinged, rest used. A nice fresh trio, fine-very fine.

..... Scott \$412

801

- ☉ #4-7 1872 1p-1sh Victoria, Crown CC watermark, perf 12½, fresh set with bright colours and light cancels, 1sh with attractive light strike of A06 postmark, fine-very fine.

..... Scott \$201



x802

x803

802

- ☉ #8-12 1877-1879 1p-1sh Victoria, Crown CA watermark, perf 14, nice set with light cancels, fine-very fine.

..... Scott \$288

803

- ☉ #13-17 1882-1887 1p-1sh Victoria, Crown CA watermark, perf 14 a nice set, very fine.

..... Scott \$430



804

804

- * #18, 20-21 1888 Three Victoria overprinted surcharges, Crown CC watermark, perf 14, gum faults and scuff above forehead on #20, else a presentable group, fine-very fine.

..... Scott \$570



x805

806

x807

805

- */☉ #22/47 1888-1892 Group of 15 different Victoria overprinted surcharges, includes #22-24, 26, 28-37 and 47. #23-24 are used, rest are mint hinged, very fine. A nice lot.

..... Scott \$231

806

- ☉ #25 1888 50c on 1sh gray Victoria, Crown CA watermark, perf 12½ very nice and scarce stamp with a light but smudged cancel, very fine.

..... Scott \$725

807

- */☉ #38-46 1891-1898 1c-25c Victoria, Crown CA watermark, perf 14, 1c and 24c mint hinged, rest are used, fine-very fine.

..... Scott \$190





x808

809

810

- 808 */⊙ #48-51 1899 5c-50c Victoria Revenue overprints, #51 mint hinged, rest are used, very fine.

..... Scott \$300

- 809 ⊙ #48a 1899 5c ultramarine Victoria "Bevenue" for revenue variety, used, very fine.

..... Scott \$175

- 810 ⊙ #49a 1899 10c lilac and green Victoria "Bevenue" for Revenue variety, on a very attractive used stamp, with s.o.n. cds cancel dated 1900, very fine.

..... Scott \$425



811

x812

x813

- 811 ** #50a 1899 25c red brown and green Victoria "Bevenue" for Revenue variety, never hinged, very fine, an elusive variety.

..... Scott \$175

- 812 */⊙ #52-57 1899-1901 5c-\$5 Victoria, \$5 is fresh mint hinged, rest are used, fine-very fine.

..... Scott \$839

- 813 */⊙ #58-74 1902-1911 Complete set of KEVII issues, all with bright fresh colour, the 3 low values with an extra shade (16 stamps), very fine.

..... Scott \$655



x814

x816

- 814 * #75-84 1913-1917 1c-\$5 complete mint set of KGV, perf 14, Multiple Crown CA watermark, fresh set with bright colours with eight extra shades or printings of the 1c, 2c (2), 10c, 25c (2), 50c and \$2. Catalogued as basic stamps by Scott, very fine (18 stamps).

..... Scott \$553

- 815 */**/⊙ #85/MR5 Collection on pages, with #85-87, 89-91, 108-128, 131-155, B1-B5, MR1-MR5. Most mint are hinged, a few (mostly high values) are never hinged. Used includes #90, B1-B5 and most of #112-123, balance is mint. Fresh and generally very fine.

..... Scott \$295

- 816 * #92-104 1922-1933 1c-\$5 KGV Definitives, fresh, very fine set.

..... Scott \$397



x817

- 817 ** #167-178 1962 1c-\$5 Native Birds, set of 12, never hinged, very fine.

..... Scott \$84

Brunei



- 818 ** #N7 1942-1944 6c slate grey Japanese Occupation, with violet overprint, bottom left marginal block of four, mint never hinged with gum slightly toned as always, very fine.

..... Scott \$340

Cayman Islands



x819

x820

- 819 ** #135-149 1953-1959 ¼p-£1 QEII Definitives, set of 15, never hinged, very fine.

..... Scott \$125

- 820 ** #153-167 1962 ¼p-£1 QEII Definitives, set of 15, never hinged, very fine.

..... Scott \$88

Cook Islands



- 821** E/P #66 1920 1sh black and purple Avarua Harbour imperforate block of four on un gummed unwatermarked paper, of proof status, very fine.
..... Est \$75



- 822** E/P #88 1932 4d Port of Avarua black vignette proof block of four on un gummed unwatermarked paper, very fine.
..... Est \$75



- 823** E/P #90 1932 1sh black and violet KGV imperforate block of four on gummed unwatermarked paper, of proof status, showing plate marking in right margins, never hinged, very fine.
..... Est \$75

Cyprus



x824

- 824** ** #183-197 1960 2m-£1 Republic overprint, set of 15, never hinged, very fine.
..... Scott \$155

Falkland Islands

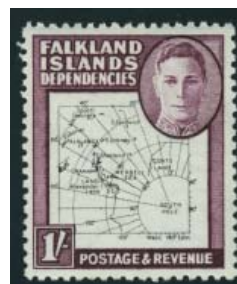

x825

- 825** */** #111-118 1948 King George VI issue, with map thin and clear, set of 8, 1d lightly hinged, balance never hinged, fine-very fine.
..... Scott \$120



- 826** * #11-18 1891-1896 1d/1sh, a page from a pre-WWII collection showing range of shades. Stamps are still hinged to original page. We quickly examined the backs and found no thins or other faults, though all have hinge remnants and about half a dozen are unused no gum. The key values have o.g. We identified the following by Scott: 1d #11 (4 plus 3 unidentified to the left), 11B (2), 12 (6), 12 (4), 13 (2), 14, 15 (2), 15a, 16 (3), 16a (4), 17 (2), 17a, 18, 18a (2). A great lot for the specialist. Fine-very fine.
..... Scott \$2,230



x827

x828

- 827** * #107-120 1952 King George VI Pictorial issue, set of 14, fresh, mint hinged, very fine.
..... Scott \$200
- 828** ** #128-142 1960 ½p-£1 QEII Definitives, set of 15, never hinged, very fine.
..... Scott \$180



Fiji



x829

- 829 ** #147-162 1954-1956 ½p-£1 QEII Definitives, set of 15, never hinged, very fine.
..... Scott \$116

Gibraltar



x830

- 830 ** #132-145 1953 ½p-£1 Definitives, set of 14, never hinged, very fine.
..... Scott \$183

Hong Kong



831

832

833

- 831 * #9 1880 2c dull rose Victoria, fresh, unused no gum, fine-very fine.
..... Scott \$175
- 832 ☉ #31 1808 8c orange with 5c black surcharge, used, fine.
..... Scott \$110
- 833 ☉ #34 1879-1880 16c yellow with 10c black surcharge, used, fine.
..... Scott \$175



x834



x838

- 834 ** #147-150 1935 3c-20c Silver Jubilee, set of 4, fresh, never hinged, very fine.
..... Scott \$200



835

x836

x837

- 835 * #161 1938-1948 30c olive bistre, perf 14, mint hinged with trivial fault (missing perf at lower left), very fine.
..... Scott \$125
- 836 ** #185-197 1954-1960 5c-\$5 Definitives, short set of 13, never hinged, very fine.
..... Scott \$214
- 837 ** #185-198 1954-1960 5c-\$10 QEII definitives, set of 14, fresh, crisp, never hinged, fine-very fine.
..... Scott \$299
- 838 ** #203-219 1962 5c-\$20 Definitives, set of 15, never hinged, very fine.
..... Scott \$260



839



x840

- 839 ** #215b 1971 \$5 orange with sideways watermark, never hinged, very fine.
..... Scott \$75
- 840 ** #249-250 1969 Lunar New Year Rooster, never hinged, very fine.
..... Scott \$83

Hong Kong



- 841 ** #308a 1975 50c-\$2 Festivals, souvenir sheet, never hinged, very fine.
..... Scott \$120



x842



x843

- 842 ** #388-403 1982 Definitives, set of 17. All are in a Hong Kong Post office solder. Folder states stamps all on watermarked paper except the \$1.70, mint never hinged, very fine.
..... Scott \$102
- 843 ** #501a-504a 1988 \$5-\$50 Queen and National Landmarks, the 4 high values, \$50 with torn perf at upper left, mint never hinged, very fine.
..... Scott \$80

Ireland



x844



x845



x846

- 844 Ⓞ #12-14 1922 Seahorse issue, set of 3, used with neat cds cancels, very fine.
..... Scott \$600
- 845 ** #106-117 1940-1942 Definitive set, fresh, mint never hinged, very fine.
..... Scott \$150
- 846 ** #121/794 1943-1995 Three mint sets, includes #121-123 on cream paper, and definitives #290-304 and 767-794, fresh, mint never hinged, very fine.
..... Scott \$238



x847



x848

- 847 ** #175-176 1960 Europa Issue, mint never hinged set of 2, fine-very fine.
..... Scott \$100
- 848 ** #J1, J5-J14 1925 1/2p emerald Postage Due and 1940-1970 Postage Dues, #J10 with a diagonal crease, otherwise fresh, mint never hinged, very fine.
..... Scott \$172

Kenya, Uganda, Tanganyika



- 849 * #83a 1939-1954 5sh carmine rose and grey, perf 13, fresh vibrant example, mint hinged, fine-very fine.
..... Scott \$125

Labuan



850



851

- 850 ** #77 1900 5c blue and black Pheasant, perf 13 1/2-14, lower left corner block of 16, remarkably fresh with full original gum which is never hinged, very fine. A lovely multiple of this issue which is rarely seen in this nice quality. Catalogue value as hinged singles only.
..... Scott \$440
- 851 * #83 1897 18c bistre and black, fresh colour, lightly hinged, fine.
..... Scott \$95



Lagos



- 852 * #47 1904 2sh6p green and carmine rose KEVII, water-mark Crown CA, mint hinged, fine-very fine.
..... Scott \$125

Malawi



- 853 ** #95-109 1968 1p-£1 Birds, set of 14, never hinged, very fine.
..... Scott \$91

Malaysia



- 854 ** #137B 1976 15c Butterfly (Precis orithya Wallacei) Imperforate coil block of 4, unlisted by Scott (retail \$250), never hinged, very fine.
..... Est \$150

Malaysian States

Kedah



x855



856

- 855 ** #83-93 1957 1c-\$5 Definitives, set of 11, never hinged, very fine.
..... Scott \$108

Perak

- 856 * #57 1895-1899 \$1 green and light green, mint hinged with light paper adhesion on gum, very fine.
..... Scott \$225

Sabah



x857

- 857 ** #1-16 1964 1c-\$10 Definitives, set of 16 North Borneo overprinted Sabah in black, never hinged, very fine.
..... Scott \$74

Malta



x858

- 858 ** #246-262 1956-1957 ¼p-£1 QEII Definitives, set of 17, never hinged, very fine.
..... Scott \$156

New Guinea



x859

- 859 */** #1-51, C1-C59, O1/O35 1925-1937 virtually complete collection, of 128 stamps (missing only O12-O22 for completion) including airmails and official issues. Nice overall quality, virtually all hinged and fine-very fine or better. We noted #C45 being regummed and a few other stamps with minor thins but overall a lovely collection with fresh colours.
..... Scott \$4,251

New Zealand



860

- 860 * #78 1898 6p green Kiwi, mint hinged, light toning, fine-very fine.

..... Scott \$150

- 861 ** #227A/262 1941-1947 KGVI Imperforate blocks of four, on gummed stamp paper (of proof status) including 1d blue-green, 1½d red, 3d blue, 4d rose lilac and 6d rose carmine, never hinged, very fine.

..... Est \$400



x861



x862

- 862 ** #288-301 1953-1957 ½p-10sh QEII Definitives, set of 16, never hinged, very fine.

..... Scott \$125

- 863 ** #289/293, 308 1953-1959 Queen Elizabeth Imperforate blocks of four, on gummed stamp paper (of proof status) including 1d, 1½d 3d and 4d from original issue and 2d on white opaque paper from redrawn issue, never hinged (2 blocks with minor gum disturbance), very fine.

..... Est \$400



x863



x864



865

- 864 E/P #294-295 1953 6d rose violet and 8d rose carmine Queen Elizabeth imperforate proofs, blocks of four, mounted on card, very fine.

..... Est \$150

- 865 ** #320 1958 2p on 1½p rose brown, fresh, mint never hinged, very fine.

..... Scott \$200

Niger Coast Protectorate



- 866 ☉ #49 1894 ½d Provisional surcharge in red on bisected 1d pale blue Victoria, left half bisect tied on small piece by Opobo River AU 15 1894 cds cancel, trivial traces of toning but still attractive and fine-very fine.

..... Scott \$375

North Borneo



867

868

x869

- 867 (*) #34a 1886 \$2 sage green Imperforate single, with large margins and clearly genuine, catalogue value for a pair, unused no gum, very fine.

..... Scott \$400

- 868 (*) #45a 1888 50c violet Imperforate single, with large margins and clearly genuine, catalogue value is for a pair, unused no gum, very fine.

..... Scott \$325

- 869 ** #280-295 1961 1c-\$10 QEII Definitives, set of 16, never hinged, very fine.

..... Scott \$105

Papua New Guinea



x870

- 870 ** #876-878D 1995 21t surcharge on 7 different, Fish (#811-813) and Birds (#762, 765, 770B and 770D), set of 7, never hinged, very fine.

..... Scott \$125



Qatar



x871

- 871 ** #347-353 1973 1d-1.55R World Meteorological Organization, set of 4 in blocks of 4, never hinged, very fine.
..... Scott \$113



x872

- 872 ** #366-371 1973 2d-3R United Nations Day, complete set of 6 in blocks of four, never hinged, very fine.
..... Scott \$120

Rhodesia



- 873 ☉ #118c 1910-1913 £1 red and black KGV Double Head, perf 15, used with Bulawayo double circle cancels, nice colours for this rare stamp (it is usually found with a dull or faded appearance), fine-very fine. Accompanied by 1981 Friedl certificate and stamp signed in pencil on reverse by H. Bloch. An attractive postally used example of this rare stamp.
..... Scott \$4,750



x874

- 874 ** #158-171 1959-1963 ½p-£1 Definitives, set of 15, never hinged, very fine.
..... Scott \$117

St. Helena



x875

x876

- 875 ** #140-152 1953 ½p-10sh Queen Elizabeth definitives, complete set, mint never hinged, very fine.
..... Scott \$103
- 876 ** #140-152 1953 ½p-10sh Definitives, set of 13, never hinged, very fine.
..... Scott \$103

St. Kitts



x877

- 877 ** #189-192 1986 15c-\$1 World Wildlife Fund Monkeys, set of lower right plate blocks, never hinged, very fine.
..... Scott \$158

Sierra Leone



x878

- 878 ** #1167-1171A 1990 Exploration of Mars, set of 6 souvenir sheets. Scott notes "extreme speculation" regarding #1171 - the face on Mars stamp which was offered in large advertisements for thousands of dollars.
..... Scott \$112

Singapore



x879

- 879 ** #28-42 1955 1c-\$5 Definitives, set of 15, never hinged, very fine.
..... Scott \$150

Solomon Islands



x880

- 880 ** 1956-1960 ½p-£1 Definitives, set of 17, never hinged, very fine.
 Scott \$121

Somaliland Protectorate



x881

- 881 ** #128-139 1953-1958 5c-10sh QEII Definitives, set of 12, never hinged, very fine.
 Scott \$113

South Africa



- 882 ☉ #33d 1930-1945 ½d Springbok tete-beche pair with gutter, redrawn with "SUIDAFRIKA" inscription, as part of strip of 4 used on small piece, fresh, fine-very fine. Catalogue value is for mint as no price listed for used.
 Scott \$1,750

South Georgia



x883



x884

- 883 ** #1-15 1963-1969 Definitives, fresh set of 16, mint never hinged, very fine.
 Scott \$254
- 884 ** #17-30 1971-1972 New Decimal Currency overprints, set of 14, never hinged, very fine.
 Scott \$98

88



South West Africa



x885

- 885 ☉ #1/9 1923 ½d/2sh6d First setting lithographic overprint in shiny ink, an important variety (the regular overprint is typography) unlisted by Scott, with 6 values (missing the 2d for completion) in used blocks with cds postmarks (Otwarongo, Gobabis, etc). The ½d and 2sh6d have separation and are hinge supported, a very fine group and very scarce in used blocks. (SG #1c/9a).
 SG £1,480



- 886 ☉ #6 1923 6d black and violet KGV Setting I one block of 16, a lovely block with deep rich colour and neat Swakopmund Jan 30, 1923 postmark (first month of issue). The block has 3 constant errors (comma for stop, two of the stubbed "Z", and Wesi for West). The latter is listed on some values in the Stanley Gibbons catalogue and extrapolating from the listed 2d value would suggests a CV in the order of £500 for this variety. CV, however is for 8 used pairs with no premium for this block. (SG #6 £360). Very fine and ideal for exhibition.
 Scott \$400



x887

- 887 ** #249-260 1954 1p-10sh Definitives, set of 12, never hinged, very fine.
 Scott \$82

Tonga



x888



x889

- 888 ** #402-406, C219-C223 1977 Captain Cook set of 13 self adhesives, never hinged, very fine.
 Scott \$81
- 889 ** #807 1992 T\$10 miniature sheet of 10, highest value of the Marine Life set, never hinged, very fine.
 Scott \$200

Tristan da Cunha



x890



x891

- 890 ** #14-27 1954-1958 ½p-10sh QEII Definitives, set of 14, never hinged, very fine.
 Scott \$125
- 891 ** #28-41 1960 ½p-10sh QEII Definitives, set of 14, never hinged, very fine.
 Scott \$89

Turks and Caicos



x892

- 892 ** #121-135 1957-1960 1p-£1 QEII Definitives, never hinged, very fine.
 Scott \$102

Turks Islands



- 893 * #35 1881 4p on 6p gray Victoria, mint apparently with original gum which has been redistributed, staining on gum and perf tops, fine.
 Scott \$475

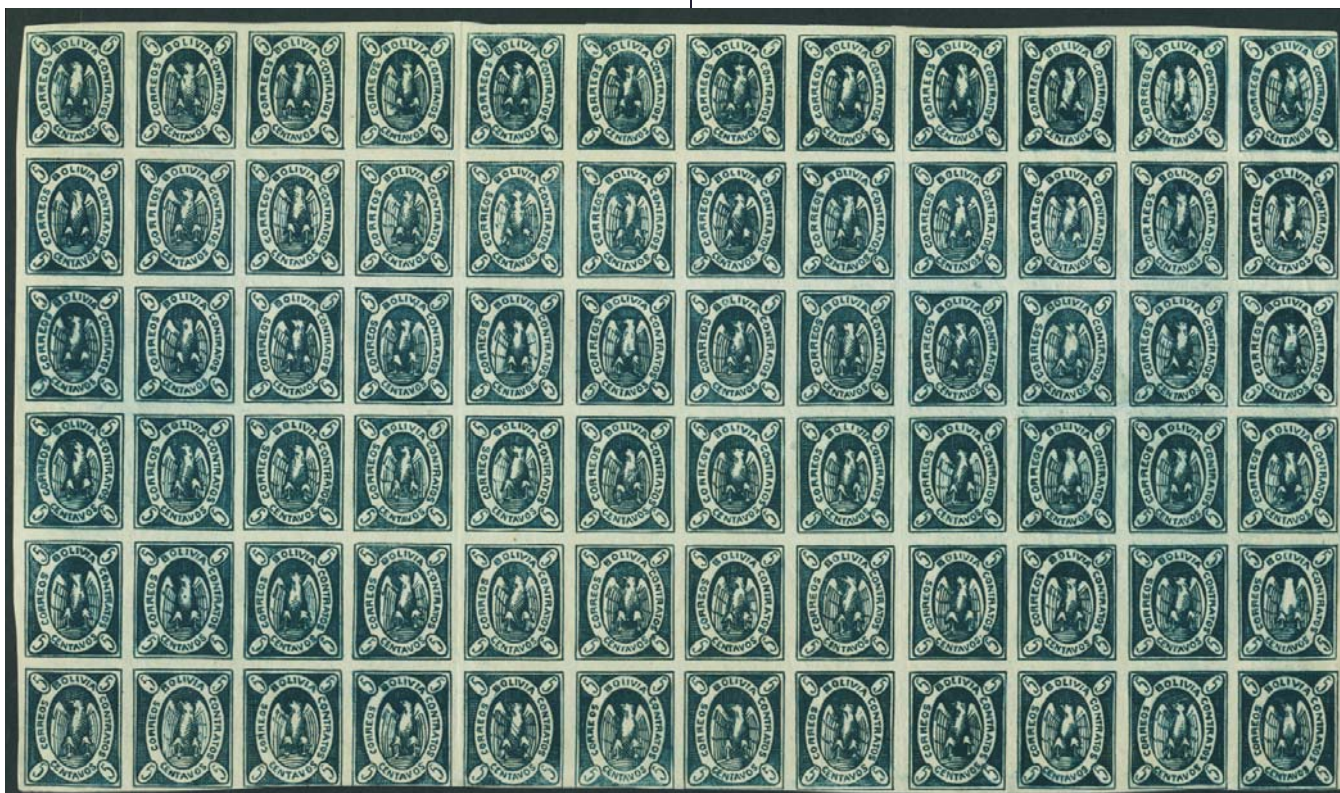

When was the last time you saw 3 full sheets of Scott #1 of a country from the classic imperforate period?

These plus many others from the 1867 "Condor" issue are offered in this auction. Lots 918-950 and also Lots 1275-1279 come from one collection consigned from a collector in the southern U.S.A.

We asked a few people if there was anything else available from this large but relatively remote country. Two collections which complement, rather than duplicate, the original collection (lots 1515 & 1516) are offered.

Even if you do not wish to bid on these, the opportunity to view them should not be passed up.

We would love to feature your strong collections of any country in our auctions. It is fun to sell exceptionally rare stamps at a tiny fraction of the price of a similarly rare stamp from the U.S.A. or even Canada. In these cases demand trumps rarity when setting a market price.



SESSION THREE

WORLDWIDE

WEDNESDAY DEC. 2nd at approx. 2:30p.m.

Lots #901-1070

Index

U.S.A.	901-913
Austria - Belgium	914-917
Bolivia	918-950
Burma - F.S.A.T.	951-975
Germany - Greenland	976-998
Iceland	999-1005
Israel First Issue	1006
Italy - Monaco	1007-1030
Netherlands - Portugal	1031-1045
Romania - Thailand	1046-1067
Cinderellas	1068-1070

SPARKS
★ AUCTIONS

United States



x901

902

- 901 * #343-347 1908-1909 Franklin and Washington, set of imperf pairs, mint hinged, fine-very fine.

..... Scott \$129

- 902 ** #369 1909 2c carmine Lincoln on bluish paper, fresh, mint never hinged, very fine.

..... Scott \$425



903



908

- 903 * #484 1917 3c violet Washington imperforate, Type II, plate No. 8308 block of 6, fresh, lightly hinged, very fine.

..... Scott \$108



904

905

906

- 904 ** #547 1920 \$2 carmine and black Franklin, deep colour, mint never hinged, fine-very fine.

..... Scott \$330

- 905 ** #573 1923 \$5 carmine and blue Head of Freedom Statue, deep fresh colour, mint never hinged, fine-very fine.

..... Scott \$220

- 906 ** #C2 1918 16c green Curtiss Jenny, mint never hinged, fine-very fine.

..... Scott \$150



907



909

- 907 ** #C5 1923 16c dark blue Emblem of Air Service, fresh, mint never hinged, fine-very fine.

..... Scott \$150

- 908 ** #C10a 1927 10c dark blue Spirit of St. Louis, booklet pane of 3, mint never hinged, fine-very fine.

..... Scott \$130

- 909 ** #C18 1933 50c green Graf Zeppelin, fresh colour, mint never hinged, very fine.

..... Scott \$100



- 910 ** #C18 1933 50c green Graf Zeppelin, mint never hinged, very fine.

..... Scott \$100



911

x912

- 911 */** #PR122 1896 \$10 green Newspaper stamp plate strip, of 3 from plate 138, watermarked, deep fresh colour, mint with left stamp never hinged and other stamps lightly hinged, fine. Catalogue value as singles stamps only.

..... Scott \$190

- 912 ☉ #RW1/RW43 1935-1977 Duck Stamps, 26 different, mixed condition, some with faults, fine.

..... Scott \$802

Philippines



- 913 * #276a 1914 2c green booklet pane of 6, with pencil notations on back of all stamps, one stamp NH, fine-very fine.

..... Scott \$750



Worldwide

Austria



x914



x915

- 914** ** #B260/B276 1949-1951 Three semi-postal sets, includes #B260-B263, B264-B267 and B273-B276, mint never hinged, very fine.

..... Scott \$182

- 915** ** #C32-C46 1935 Airmails, set of 15, mint never hinged, very fine.

..... Scott \$130

Belgium



x916

- 916** ** #B166-B168 1935 Stagecoach semi-postal issue, set of 3 in miniature sheets of 10, never hinged, fine-very fine.

..... Scott \$175

- 917** ** #B225/B557 1938-1954 Six mint semi-postal sets, includes #B225-B232, B256-B263, B273-B278, B538-B543, B544-B546 and B555-B557. All sets are fresh, mint never hinged, very fine. ✓

..... Scott \$346

Bolivia



x918

- 918** (*) 1863 ½r-4r "Garcia" stamps. The Bolivian Government signed a contract with Sr. Justiano Garcia to carry Bolivian mails effective from March 18 to April 29, 1863. He produced stamps in 4 values. The ½r and 2r value have thins and 2r with small closed tear, the 4r is slightly cut into. See Scott footnote which prices these. Likely typical condition for these forerunners.

..... Scott \$300



919

- 919** * #1/8 1867-1868 5c-100c First Condor Issues, a group selected for quality and overall appearance. Includes #1, 2, 3a (usual blurred appearance), 4, 5, 7 and 8. #1, 2 and 7 with original gum. Generally very fine.

..... Scott \$1,086



x920

- 920** */**/○ #1/576 1867-1975 An extensive collection in three Elbe Albums (no airmail). A collection from the 5c Condor (6 mint, 7 used with many varieties) then virtually all unused, hinged and many never hinged including #3 repair, 10 thin, 23 regummed, 38a, 39b (both small faults), 54, 59, 79 inverted centre, 96 VFNH corner block, 113d, 251-268, 433-450. Virtually complete except for single lots in this auction. Includes back of book, inverted centres, surcharges, bisects on piece, autographed items, local issues, several of which are not included in catalogue value. Worthy of full inspection. Except for higher values with noted faults condition is overall fresh and fine-very fine.

..... Scott \$4,973

Bolivia continued



- 921** */** #1a 1867 5c blue green Condor issue, thin paper, a complete pane of 72 with deep fresh colour and original gum. There are 3 natural inclusions in the paper otherwise without fault. Described as the retouched state after third engraving. Old hinge remnants on 12 stamps around border leaving all very fine and 60 stamps never hinged.

..... **Scott \$792**



- 922** */** #1a, 1b 1867 5c blue green and deep green Condor issue, thin paper, two blocks of 24 forming a block of 48. The blue green block has numerous diagonal lines as a result of incomplete wiping of the printing plate. Identified as fourth re-engraving. Some staining and pencil notations on gum, else generally very fine with many never hinged.

..... **Scott \$528**



- 923** */** #1b 1867 5c deep green Condor issue thin paper, a complete pane of 72 with 3 vertical scoring lines partially dividing the pane into 4 blocks of 18. Cut into at left margin affecting 4 stamps, bottom row has original gum slightly affected and an additional 5 stamps have hinge marks, some light creases. Identified as second re-engraving with 55 never hinged stamps.

..... **Scott \$792**



- 924** */** #1b 1867 5c deep green Condor issue, thin paper, a complete pane of 72 with deep fresh colour, 10 stamps hinged, there are numerous pre-printing creases in the very thin almost transparent paper and 3 stamps with faults. Described as third re-engraving the plate shows obvious signs of wear and ink build up. A pencil notation on back reads "No. 2 paper...delgado - rare". Vertical fold and part separation in middle is precisely in the middle of the margin not affecting stamps. Ignoring pencil note, 62 stamps are never hinged.

..... **Scott \$792**



925

926

- 925** (*) #6 1868 50c blue Condor imperforate, unused no gum with large margins on all sides with next stamp showing at top. Position 7 in the setting of 30. There is a small pinhole at lower right, else fresh and very fine example of this key stamp. Accompanied by 2009 Sergio Sismondo certificate.

..... **Scott \$500**

- 926** ** #8a 1868 100c pale blue green Condor, imperforate pair with original gum, never hinged but gum is slightly discoloured, very fine.

..... **Scott \$500**



x**927**

- 927** * #10/18 1868-1869 5c-100c Coat of Arms issues, includes the Nine Stars and Eleven Stars sets missing the expensive top values. Four values with gum redistributed or regummed, #11 unused no gum. Generally fine.

..... **Scott \$375**





- 928 (*) #14 1868 500c black Nine Stars Arms of Bolivia, unused no gum, repaired over thins and with light toning. A genuine example of one of the scarcest issues of Bolivia. Accompanied by 2009 Sergio Sismondo certificate.
..... Scott \$1,000



- 929 ** #19 1870 500c black Eleven Stars Arms of Bolivia, fresh with good colour but has been regummed to appear never hinged, fine-very fine. Accompanied by 2009 Sergio Sismondo certificate. One of the rarest stamps of Bolivia and a classic rarity.
..... Scott \$3,500



- 930 ☒ #21, 21a 1878 10c orange plus bisect on cover, to pay 15c rate mailed to Cuchabamba and endorsed "via Potosi Salta i B. Aires" which is the route it took to Montevideo. Cover faults but a fascinating postal history item.
..... Scott \$250



931

- 931 * #60, 61 1899 50c inverted E.F. overprint, 50c with 1968 Philatelic Foundation certificate "Scott #60 unused, original gum with inverted overprint...is genuine and the stamp has a thin spot a right". Signed John Boker. The stamp is fresh. Also being offered but this "as is" is the 100c value discoloured and stained which was sold as genuine in a reputable public auction and has a Horowitz handstamp. Scott no longer lists or prices the former #60 and 61 which are among the scarcer stamps of Bolivia.

..... Est \$300



- 932 ☉ #70-75 1901 set used on postal stationery, three envelopes on H&G #7 1c (5) and 5c (2) to pay 20c rate to Germany "via Tupiza - Buenos Aires" 1908, backflap missing; H&G #8 with 5c (2) to Oruro 1908; H&G #9 with 1c, 2c and 10c (2) paying 43c registered rate to Germany, backstamped Callao and Karlsruhe via Panama 1907. A handsome and exhibitable trio of covers.

..... Est \$200



x933

- 933 * #92a-94a 1910 5c-20c War of Independence imperforate pairs, set of 3 plus unlisted 5c and 10c with inverted centers and 5c missing vignette and 5c and 10c imperforate singles missing vignette. Scott listed items CV \$85, fresh, the #93a with disturbed gum, else the group is very fine, mostly lightly hinged.

..... Est \$100



934

- 934 ☉ #101d 1917 10c on 1c with overprint in black, used on piece with expertising signatures, fine-very fine. (Note: formerly Scott #102).

..... Scott \$150

Bolivia continued



- 935** **⊙ #102 1917 10c Type 1 overprint on 1c blue Revenue stamp**, a very scarce stamp of Bolivia accompanied by 1967 Philatelic Foundation Certificate "genuine, with genuine overprint, a pinhole and a horizontal crease". These faults are minor and do not detract from the very fine appearance. Note identified in certificate as Scott #102D which is now Scott #102.
 **Scott \$2,500**



x936

- 936** *** #150-159S 1925 1c-5b Centenary of the Republic hand-stamped Spécimen**, set of 10, the low value, 1c with hinge thin, else fresh, fine-very fine.
 **Est \$100**



937



938

- 937** **E/P #153DP 1925 10c red Kantuta Centenary of the Republic**, progressive die proof without shading or Perkins-Bacon imprint on white wove paper, slightly cut down at sides. Very fine.
 **Est \$150**
- 938** **E/P #153DP 125 10c carmine Kantuta Centenary of the Republic**, Perkins Bacon die proof on yellow wove paper in red. The proof has printers ink residue. The Kantuta is the national flower of Bolivia. Very fine.
 **Est \$100**



939



940

- 939** **E/P #155DP 1925 25c Condor Centenary of the Republic**, Perkins Bacon die proof in dark ultramarine on wove paper, slightly cut down at sides, still very fine.
 **Est \$100**
- 940** **E/P #159DP 1925 5b General de Sucre Centenary of the Republic**, two items, both on stamp paper. The first the incomplete (or progressive) design which presumably was printed from an unfinished die; the second shows the completed design including Perkins Bacon imprint. In our opinion, at least the first, if not both, are cut down die proofs. Very fine.
 **Est \$150**



x941

- 941** *** #181-186 1928 15c overprint set of 6**, 15c on 20c Coat of Arms from the American Bank Note, Perkins Bacon and Waterlow printing. The latter very fine, very lightly hinged and also on the 24c and 50c value (the latter from ABNCo and P-B printings) except for the inexpensive #154, stamps have very fine centering, mostly lightly hinged. A very tough set to find.
 **Scott \$374**



x942



x943

- 942** **** #433-450var 1925 1/2c-5b Sun Gate issue**, set of 19 showing prehistoric gods from Excavations in Bolivia printed on a gold background. The set was never issued and 35 years later was overprinted. Some with offset on gum. A fresh never hinged, very fine set with no fingerprints on ink which is seldom seen and undervalued in Scott footnote.
 **Est \$75**
- 943** *** #C1-C7 1924 10c-5b Aviation School set overprinted MUESTRA**, first airmail complete set, 15c and 5b with toned perf tips, 15c, 25c and 2b with slight hinge thins, otherwise an attractive set with fresh colour, fine-very fine.
 **Est \$70**





x944

- 944 */** #C1/C358 1924-1975 Extensive Airmail collection, in two linen-hinged Elbe Roosevelt albums. With over 300 stamps and souvenir sheets. Except for 2 sets of the 1930 Graf Zeppelin overprints collection is complete (#C1-C10, C24-C358). In addition the souvenir sheets are included with the sets up to 1971. Some of these (eg. 1970 butterflies) are not priced by Scott. Includes 3 imperf pairs including #C72a and a few footnoted but unpriced items. Many stamps are never hinged but a few have scotch tape stains on perf tips. Generally fresh, fine-very fine.

.....Scott \$1,467



945



x946

- 945 * #C11 1930 5c on 10c with Graf Zeppelin overprint in black, overprint in black instead of green with Bettran expert handstamp but "Experts consider the...5c with black to be trial colour proof" according to Scott. Fresh, lightly hinged, very fine.

.....Est \$200

- 946 * #C11/C18 1930 5c/1b overprinted for Graf Zeppelin, part set, all denominations of the set but missing the two very expensive overprint varieties of 10c with brown overprint and 50c with red overprint. A lovely fresh group, lightly hinged, fine-very fine.

.....Scott \$450



947



x948

- 947 * #C14 1930 15c Graf Zeppelin overprint issue, with overprint inverted and in blue instead of regular vermillion, tone spots on gum and front and a trivial perf thin mentioned for the record. Signed and with Bettran expert handstamp. Very scarce but "the regularity of these varieties is in question" by Scott.

.....Est \$50

- 948 * #C19-C23 1930 5c-1b Graf Zeppelin overprint in bronze ink Airmail set, all with good colour and well centered, the 15c value has hinge thin and both the high values have one perf with toning stain. The 1b with Bettran expert mark also has a violet handstamp which shows through the front. A very scarce set which except as noted is fine-very fine.

.....Scott \$1,120



- 949 ☐ #C52-C62 1937 Overprints complete set, on registered cover mail from La Paz June 1, 1940 with Canal Zone and Miami transits to Texas. (Stamps have a CV of \$48). Very fine.

.....Est \$75



950

- 950 * #C62 1937 10b overprint in black, with the overprint printed in black with 2 handstamps on back, minute gum bend, very fine, lightly hinged. Apparently 100 exist, footnoted in Scott.

.....Est \$100

MORE BOLIVIA

See also lots 1275-1279 in the Postal History section which come from this collection. An extensive collection including many plate and die proofs as well as an extensive reference collection are 2 lots from two different consignors offered as Lots 1515 and 1516.

Burma



x951

- 951 ** #339-344 1998-2000 5k-100k Musical Instruments, set of 6, mint never hinged, very fine.

.....Scott \$136

Denmark

- 952 ** #239/B5 1929-1936 Four mint sets, includes #239-243, 246-251, 252-256 and B3-B5 (some toning on 250), mint never hinged, very fine. ☺

.....Scott \$299

Finland



x953

954

- 953** ☉ **#4-6, 8, 10 Group of 5 different roulettes**, all used except #6 (no gum, faulty). Others with faults, except for #10 (dated cancels, intact perforations). Fine.
..... **Scott \$1,192**

- 954** (*) **#9 1866-1874 20p blue on blue, Type III roulette**, unused, no gum and with fresh colour and intact perforations, very fine.
..... **Scott \$650**



x955

x956

- 955** ☉ **#17/30 1875-1883 group of 13 stamps**, with different shades and with perf 11 (#17, 18, 19, 19a, 21-23, 23a few toned perfs) and perf 12½ (#25, 27-30). A nice group. Fine-very fine.
..... **Scott \$558**

- 956** */☉ **#46-56 1891-1892 1k-1r Imperial Arms of Russia**, with 11 different values both mint hinged #46-50 and used #51-56. A nice group. Fine-very fine.
..... **Scott \$294**



957



x958

- 957** ☉ **#69 1901 10m black and grey, perf 13½**, fresh, used with several cds cancels, fine-very fine but a thin.
..... **Scott \$300**

- 958** */☉ **#142-152 1927-1929 20p-25m Arms Type**, mint hinged #144, 146 and 148 and used #143, 145, 147, 149-152. A fresh, fine-very fine set.
..... **Scott \$230**

France



959

960

961

- 959** * **#31 1863 4c gray Napoléon**, mint with original gum, hinged with owners handstamp, fine-very fine.
..... **Scott \$200**

- 960** * **#56 1871 15c bistre on yellowish paper**, with original hinged gum, fine and signed Calves. A nice stamp.
..... **Scott \$350**

- 961** * **#61 1873 15c bistre Cérès**, mint with original gum, hinged, signed Richter. A few shorter perfs, else very fine.
..... **Scott \$375**



x962



x963

- 962** * **#89, 100-101 Trio of mint Peace and Commerce issues**, mint hinged, fine.
..... **Scott \$470**

- 963** * **#118, 120 Trio of mint high value Rights of Man**, #118 (2; one with off-center numeral - unlisted in Scott but 2009 Yvert & Tellier #113a CV €215) and #120. Fine-very fine.
..... **Scott \$180**



x964

- 964** */** **#123/127 Trio of mint Liberty and Peace Issues**, includes #123, 125 (both hinged original gum and 1fr with adherence) and 127 (NH and signed Calves), fine-very fine. CV is for hinged.
..... **Scott \$168**





965

966

- 965 * #140, 142 1903 20c, 30c Lined Sower, mint lightly hinged original gum, well centered and very slight toning on perfs, very fine.

..... Scott \$242

- 966 ** #163c var 1924-1926 10c green Sower from Minéraline booklet, mint never hinged single, very fine. (Scott for complete hinged booklet pane of 10 is \$3,200.)

..... Y&T €700



x967

972

- 967 */⊙ #304/B67 Group of 5 mint and used issues, includes mint never hinged #304, 311-312, 624 and used #B11, and B66-B67, fine-very fine.

..... Scott \$307



968

969/970

- 968 ** #329 1937 PEXIP Exhibition souvenir sheet, fresh, lightly hinged in margins only, very fine.

..... Scott \$360

- 969 ** #1100 1964 1fr Postrider, Rocket and Radar Equipment, sheet of 8 issued for Philatéc, fresh, mint never hinged, very fine.

..... Scott \$200

- 970 ** #1100 1964 Postrider, Rocket and Radar Equipment, sheet of 8 issued for Philatéc, fresh, mint never hinged, very fine.

..... Scott \$200



x971

- 971 * #B3/B38 Selection of 10 early mint semi-postals, including a fresh and very well centered #B6, also B18, B19, B38, hinged, fine-very fine.

..... Scott \$416

- 972 * #B28/B41 Selection of Sinking Fund issues, with #B29, B29, B35, B37, B39 and B41, mint hinged, fine-very fine.

..... Scott \$270



x973

- 973 */⊙ #J6/J22 Group of 13 different Postage Dues, mostly used including #J6, J7, J12, J16, J17, J19-J22 and mint #J11, J13 and J14. #J18 has part gum. Faults, including short perfs and toning.

..... Scott \$951

French Southern & Antarctic Territories



974

975

- 974 ** #C7 1965 50fr blue and indigo Discovery of Adelle Land, fresh, mint never hinged, very fine.

..... Scott \$125

- 975 ** #C14 1968-1969 50fr light ultra, dark green and black Port aux Français, Emperor Penguin and Explorer, fresh, mint never hinged, very fine.

..... Scott \$175

Germany

- 976 ** #665/701, B309 1949-1953 Five mint sets, includes #665-666, 667-668, 669, 686, 698-701 and B309, all fresh, mint never hinged, very fine.  Scott \$390



x977



x979

- 977 ** #702-721 1954-1960 President Theodor Heuss Definitives, set of 20, fresh, mint never hinged, very fine. Scott \$275



- 978 ☉ #B68 1935 Ostropa souvenir sheet, used with special Ostropa postmark, gum removed but two internal tears at "O" of Ostropa, lightly toned as usual, otherwise very fine. Scott \$700

- 979 ** #B82-B89 1936 Summer Olympic Games, semi-postal set of 8, mint never hinged, very fine. Scott \$110

- 980 ** #B93/B337 1936-1953 Five Semi-Postal sets, includes #B93-B101, B107-B115, B134-B136, B318-B319 and B334-B337, fresh, mint never hinged, very fine.  Scott \$386



x981



x982

- 981 ** #B148-B159 1948-1951 Semi-postals, set of 18, mint never hinged, fine-very fine. Scott \$110

- 982 ** #B316-B317 1950 Bicentenary of the death of Bach, set of 2, fresh, mint never hinged, fine-very fine. Scott \$180



x983

x984

x985

- 983 ** #B320-B323 1951 Portraits, semi-postal set of 4, mint never hinged, very fine. Scott \$130

- 984 ** #B327-B330 1952 Portraits, semi-postal set of 4, mint never hinged, very fine. Scott \$120

- 985 ** #C56 1934 3m blue and black Count Ferdinand von Zeppelin, fresh, mint never hinged, very fine. Scott CV of \$42 is for hinged only. (Michel #539). Michel €180

Germany - D.D.R.



x986

- 986 ** Extensive collection of mint never hinged D.D.R. and Soviet Occupation, housed in 5 Davo albums. D.D.R. is complete from 1948-1990, except for one official stamp. Stamps appears to be all fresh, mint never hinged. Owner's CV (not including Soviet Occupation) is €8,000. Michel €8,000

German States-Berlin



x987

x988

x989

- 987 ** #9N35-9N41 1949 75th Anniversary of the U.P.U., set of 7, fresh, mint never hinged, very fine. Scott \$750

- 988 **** #9N61-9N63 1949 Bicentenary of the birth of Johann Wolfgang von Goethe**, set of 3, mint never hinged, very fine.
 **Scott \$300**
- 989 **** #9N68/9NB7 1950-1963 Seven mint issues**, includes #9N68, 9N69, 9N70-9N74, 9N75-9N79, 9N94-9N98, 9N120-9N136 and 9NB6-9NB7. All are fresh, mint never hinged, very fine.
 **Scott \$524**



- x990 x991 x992
- 990 **** #9N84-9N87 1952-1953 Portraits**, set of 10, mint never hinged, very fine.
 **Scott \$140**
- 991 **** #9NB1-9NB3 1949 Offering Plate and Berlin Bear**, semi-postal set of 3, fresh, mint never hinged, very fine.
 **Scott \$375**
- 992 **** #9NB5-9NB5 1950 Semi-postals**, set of 2, mint never hinged, fine-very fine.
 **Scott \$140**

German States-Saar



- x993 x994
- 993 **** #225, C12 1950 25fr deep blue and 200fr red brown Council of Europe**, set of 2, fresh, mint never hinged, very fine.
 **Scott \$212**
- 994 **⊙ #289-308 1957 President Theodor Heuss definitives**, set of 20, used with neat corner cancels, very fine.
 **Scott \$104**

Greenland



- x995
- 995 *** #10-18 1945 Pictorial Issue**, set of 9, hinged, very fine.
 **Scott \$189**



- x996 997 998
- 996 **** #Q1, Q3 1916 1o olive green and 5o brown Parcel Post**, fresh, 5o is a corner marginal stamp, hinged in selvage, but stamp is never hinged, 1o is never hinged, very fine.
 **Scott \$182**
- 997 *** #Q5 1916 15o violet Parcel Post**, fresh, mint very lightly hinged, fine-very fine.
 **Scott \$200**
- 998 **⊙ #Q7a 1937 70o violet Parcel Post, perf 11½**, used with oval crown cancel, fine-very fine.
 **Scott \$225**

Iceland



- 999 **⊙ #6 1873 4sk carmine, perf 12½**, used with Egilstadir cds cancel and wide margins at sides, very fine. Accompanied by 2003 Lasse Nielsen and 2000 Carl Aage Moller certificates, latter stating "the stamp is very rare in this condition". A lovely stamp.
 **Scott \$2,500**



- 1000 **⊙ #32b 1897 3a on 5a black and red "prir" surcharges, perf 14 x 13½, horizontal pair**, with neat Reykjavik 2.11.97 cds, well centered, slightly nibbled perf at right mentioned for accuracy, very fine. Accompanied by 2000 Carl Aage Moller certificate. A rarely seen multiple of this elusive issue.
 **Scott \$5,500**

Iceland continued



- 1001** ** #33 1897 3a on 5a black "prir" surcharge, fresh, mint never hinged, fine-very fine. Accompanied by 2002 Lasse Nielsen certificate. Rarely encountered in this lovely quality.
..... **Scott \$1,100**



- 1002** ☉ #33 1897 3a on 5a red "prir" surcharge, attractive used example with light cds cancel, expertization mark on back, very fine.
..... **Scott \$900**



x1003

x1004

1005

- 1003** * #117/187 Christian X selection of 9 different high values, from both 1920 and 1931 printings with #117, 120, 122, 123, 127, 128, 181, 185 and 187, mint hinged, small faults on #117, 128 and 185 (CV \$427), fine-very fine.
..... **Scott \$994**
- 1004** ** #213-216 1939 New York World Fair, set of 4, mint never hinged, fine-very fine.
..... **Scott \$110**
- 1005** ** #C3 1930 10a deep ultra and gray Gyrfalcon, mint never hinged, very fine.
..... **Scott \$50**

Israel



x1006

- 1006** ** #7-9 1948 250m-1000m Ancient Judean Coins with tabs, fresh, mint never set of 3, very fine. The 1000m is particularly nice with wide margins.
..... **Scott \$7,500**

Italy

- 1007** ** #143/600 1923-1952 6 mint issues and sets, includes #143-146, 413-418, 514, 533-534 (20l with light corner crease), 568-569 and 600. All mint never hinged, fine-very fine. ☹
..... **Scott \$392**



x1008

x1010

x1011

- 1008** ** #265-267 1931 50th Anniversary of the Royal Navy Academy at Leghorn, set of 3, light toning along perfs on gum side of 50c and 1.25l, mint never hinged, very fine.
..... **Scott \$160**
- 1009** ** #315-321, C56-C61, CE1-CE9 1932-1934 Group of 3 mint sets, 1932 and 1934 Airpost Special Delivery sets of 2, 1934 10th Anniversary of Annexation of Fiume set of 16, all fresh, mint never hinged, fine-very fine. ☹
..... **Scott \$236**
- 1010** ** #515-517 1949 European Recovery Program, set of 3, 15l is hinged, 5l and 20l are never hinged, slight scuff at top right corner of 20l, fine-very fine.
..... **Scott \$100**
- 1011** ** #535-536 1950 Holy Year, set of 2, mint never hinged, fine-very fine.
..... **Scott \$100**



x1012

- 1012** ** #C84-C88 1936 Airmails, set of 5, toned perf on 5l + 2l, mint never hinged, fine-very fine.

..... Scott \$150

Saseno



x1013

- 1013** * #1-8 1923 10c-1L, the country complete, all fresh with good colour and original gum, mostly lightly hinged, typical centering, fine.

..... Scott \$200

Italian States

Trieste



x1014

- 1014** ** #C20-C26 1949-1952 Occupation Airpost, set of 7, mint never hinged, very fine.

..... Scott \$75

Tripolitania



x1015

- 1015** ** #72-78, C43-C48 1934 2nd Colonial Arts Exposition, set of 12 includes airmails, mint never hinged, very fine.

..... Scott \$120

Korea (North)



x1016

- 1016** (*) #160-161 1959 Soviet Luna 1 Moon Rocket Launch, set of 2 in blocks of four, perf 10½, unused no gum as issued, very fine.

..... Scott \$150

Liberia

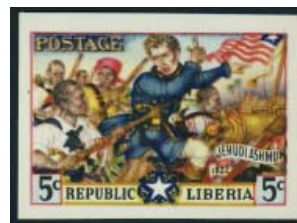

x1017

- 1017** E/P #312 1949 5c Defenders group of 11 colour proofs, showing different progression and combination of colours, a few with Specimen overprints, never hinged, very fine.

..... Est \$50

Liechtenstein



x1018

x1019

x1021

- 1018** ⊙ #74-80 1924-1928 Definitives, set of 7, used, very fine.

..... Scott \$127

- 1019** ⊙ #90-93 1929 Accession of Prince Francis I, set of 4, used, fine-very fine.

..... Scott \$125

- 1020** ** #90/B6 1929-1960 Six mint issues and sets, includes #90-93, 157-159, 261-263, 274-276, 356 and B4-B6, all mint never hinged, overall fine-very fine. ☺

..... Scott \$395

- 1021** ⊙ #152, 171 1938 3fr black Prince Francis I and 1941 10fr brown carmine Madonna and Child, used, fine-very fine.

..... Scott \$177

Liechtenstein continued



x1022

x1023

x1024

- 1022** * #157-159 1939 Prince Franz Joseph II and Arms, set of 3, used, very fine.
 Scott \$100

- 1023** ** #259-260 1951 Prince Franz Joseph II and Princess Georgina, set of 2, mint never hinged, very fine.
 Scott \$175

- 1024** * #259-260 1951 Prince Franz Joseph II and Princess Georgina, set of 2, used, fine-very fine.
 Scott \$147



x1025



x1026

- 1025** * #287-288 1955 Prince Franz II and Princess Georgina, used set of 2, very fine.
 Scott \$95

- 1026** * #C1-C6 1930 Airmails, set of 6, used, very fine.
 Scott \$130

Luxembourg



- 1027** */** #4 1863 1c buff imperforate block of 12. This large block has full to huge margins on most sides, though into at top left and just clear at top of the second stamp, original gum with the two center stamps being never hinged. There is a fold between the third and fourth column ending in damage to the top right stamp. Most stamps with hinge remnants and 6 with hinge thins. A scarce and attractive block, very fine appearance.
 Scott \$3,120

- 1028** */* #315-317, B20/B84 1927-1956 Six mint and used issues, includes #315-317 mint never hinged and used semi-postal sets #B20-B24, B35-B39, B67-B72, B73-B78 and B79-B84. Overall fine-very fine.
 Scott \$419

Monaco



x1029



x1030

- 1029** */* #1/9 1885 Selection of First issue up to 1fr, with #1 (both a used and a mint hinged), 2 (both a used and a mint hinged), #3-9 are mint hinged. (11 stamps total) Inspect.
 Scott \$3,442

- 1030** ** #C55-C58 1960 Airmail Issue, set of four, mint never hinged, very fine.
 Scott \$85

Netherlands

- 1031** ** #368-369, B86-B89 1936 Portraits semi-postals and 1956 Europa Issue, both sets mint never hinged, very fine.
 Scott \$132

Norway



- 1032** * #5 1856-1857 8s dull lake King Oscar, trivial toning along perfs, used, very fine.
 Scott \$55

- 1033** ** #111/B8 1925-1941 Four mint sets, includes #111-114, 150-153, 220-239 and B4-B8, all mint never hinged, very fine.
 Scott \$257

Portugal



1034



x1035

- 1034** (*) #127 1895 150r light brown on straw King Carlos, unused no gum, fine-very fine.
 Scott \$140

- 1035** **** #422-436 1927 Definitives**, set of 15, mint never hinged, fine-very fine.

..... **Scott \$125**



1036



1038

- 1036** *** #594a 1940 Portuguese International exhibition**, souvenir sheet, hinged with some toning spots in margin, fine-very fine.

..... **Scott \$140**

- 1037** *** #594a/701a 1940-1941 Five souvenir sheets**, including 3594a for Lisbon International, #602a Postal Stamp Centenary, 614a Provincial Costumes, #649a Portuguese Navigators, #701a. All five with faults but have never hinged stamps (CV \$372).

..... **Scott \$445**

- 1038** **** #602a 1940 Postal Stamp Centenary**, souvenir sheet of 8 showing Sir Rowland Hill, fresh, never hinged, very fine.

..... **Scott \$125**



1039



1040

- 1039** **** #614a 1941 Provincial Costumes**, fresh, never hinged, very fine.

..... **Scott \$210**

- 1040** ***/** #649a 1945 Portuguese navigators**, souvenir sheet of 8, fresh, mint never hinged, fine-very fine.

..... **Scott \$47**



1041



1042

- 1041** **** #650-657, 675-682 1945, 1947 Sheets of 8**, 1947 stamps never hinged but upper selvage thoroughly hinged and hinge thinned, else very fine.

..... **Scott \$260**

- 1042** **** #650-657 1945 Sheet of 8**, fresh, mint never hinged, very fine.

..... **Scott \$210**



x1043

- 1043** **** #675-682 1947 800th Anniversary of the Conquest of Lisbon from the Moors**, set of 8, mint never hinged, very fine.

..... **Scott \$155**



1044



1045

- 1044** **** #675-682 1947 Sheet of 8**, fresh, mint never hinged, very fine.

..... **Scott \$250**

- 1045** **** #701a 1941 Prominent Portuguese Figures**, souvenir sheet of 8, fresh, never hinged, very fine.

..... **Scott \$72**

Romania



- 1046** *** #C71 1959 20l violet brown Airmail**, miniature sheet, fresh, mint hinged in margins, corner creases, else very fine.

..... **Scott \$125**

San Marino



x1047

- 1047** ***/** #277/Q32 1948-1980s mint accumulation** in "102s", stockcards and glassines. A nice grouping which includes many better (all appear to be mint never hinged) #277, 305-307, 364-372, C55-C56, C76, C80, C95, Q16-Q32. Overall fresh, fine-very fine.

..... **Scott \$970**

San Marino



x1048



x1049

- 1048 ** #C78 1951 500l dark green and brown Airmail, fresh, mint never hinged, very fine.

..... Scott \$250

- 1049 ** #C82-C87 1952 Airmails, set of 6, mint never hinged, very fine.

..... Scott \$80

Somalia



x1050

- 1050 ** #C1-C6 1934 2nd Colonial Arts Exposition Airmails, set of 6, mint never hinged, very fine.

..... Scott \$60

Spain



x1051



x1052

- 1051 */⊙ #688/791 Mint and used selection, with better such as #689, 785 (both used), B137, B138a (both mint hinged), airmails between #C117 and C166 and a few extras not counted. #X2 is probably a reprint. Fine-very fine.

..... Scott \$802

- 1052 * 1950 #776-779 Centenary of Spain, set of 8, fresh, mint lightly hinged, very fine.

..... Scott \$348

Sweden



- 1053 * #3R 1855 6s lilac grey reprint, as described by Facit with white dot before "S" of "SEX", mint hinged. Original stamp catalogues \$7,000 in Scott. Facit CV of SEK 5,000 = C\$775 for the reprint.

..... Facit C\$775



x1054



x1055

- 1054 ** #239-247 1935 500th Anniversary of Swedish Parliament, set of 9, fresh, mint never hinged, fine-very fine.

..... Scott \$110

- 1055 ** #248-262 1936 300th Anniversary of the Swedish Post Office, set of 15, mint never hinged, fine-very fine.

..... Scott \$300

Switzerland



1056



x1057

- 1056 ⊙ #31 1855-1857 1fr lavender on yellow Seating Helvetia, used with s.o.n. Schwanden Canton Glarus 28 NOV 1857 cancel, four margins, close at top right, very fine. Accompanied by 1997 Walter Abt certificate.

..... Scott C\$925

- 1057 */⊙ #60-68 1881 2c-1fr Helvetia, complete set, both mint hinged (#60, 64-67 (67 is lightly hinged)), mint no gum #68) and used (#61-63). A nice set with fresh colours and very fine centering.

..... Scott \$504



x1058

- 1058** ** #210/C44 1932-1948 Seven mint issues, includes #210-215, 219-225, 242, 352a, 376-377, C27-C34 and C43-C44. All fresh, mint never hinged, fine-very fine.
..... **Scott \$567**



x1059

- 1059** ☉ #352a, B178 1948, 1955 souvenir sheets, used, very fine.
..... **Scott \$145**



- 1060** ** #1075 2000 5fr Embroidery, self-adhesive pane of 4, very fine, never hinged. Much in demand as a pane.
..... **Scott \$175**



- 1061** ** #B105 1940 National Fete Day imperf souvenir sheet, fresh, mint never hinged, very fine.
..... **Scott \$425**



1062

- 1062** ** #B144 1945 10c Dove of Basil, souvenir sheet of 2, mint never hinged, very fine.
..... **Scott \$150**



1063

- 1063** ** #B206 1951 40c bright blue souvenir sheet, fresh, mint never hinged, very fine.
..... **Scott \$275**



x1064

x1065

- 1064** ** #C3-C12, C4a-C12a 1923-1925 Airmails and 1933-1938 Airmails, both sets, fresh, mint never hinged, very fine.
..... **Scott \$340**

- 1065** ** #C13a-C15a 1933-1935 Airmails, set of 3 with grilled gum, fresh, mint never hinged, very fine.
..... **Scott \$140**



- 1066** ☉ #3047 1937 3fr orange brown Internal Labour Bureau, used with neat corner cancel, fine-very fine.
..... **Scott \$175**

Thailand



x1067

- 1067** * #1-5 1883 King Chulalongkorn, set of 5, mint with hinge remnant, 1s with faults, corner crease that has been repaired, thinned spot, 1a with short perf at corner, fine-very fine.
..... **Scott \$116**

Cinderellas

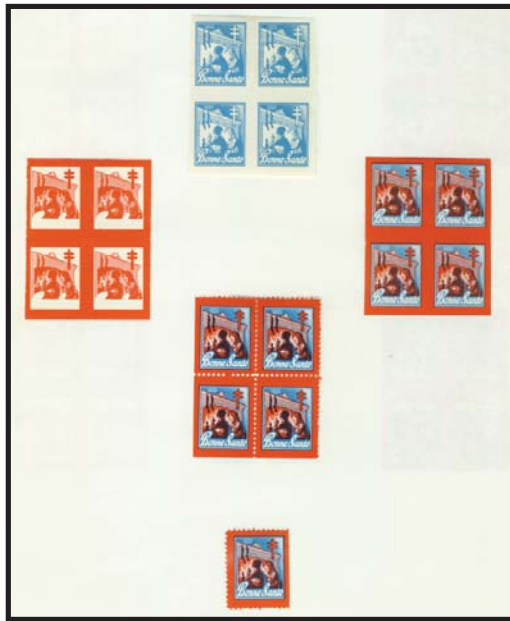

x1068

- 1068** * 1927-1953 Collection of early Canada Christmas Seals, neatly arranged on pages in binder. Both French and English, singles and blocks, imperforate blocks and starting in 1939 several progressive die blocks. A nice collection. Very fine.
..... Est \$200
- 1069** */**/⊙ Carton of Canada and U.S.A. Christmas and Easter Seals, contains 100s of full sheets and panes neatly organized in large envelopes and a sheet stockbook, and two boxes full of loose singles. Lots of early from 1940s and 1950s, noted some French material and original correspondence material. Very fine.
..... Est \$100



x1070

- 1070** */**/⊙ Eclectic accumulation of U.S. private exhibition labels plus several counterfeit, over 60 privately issued labels and cinderellas for philatelic exhibitions and other events. Also 15 facsimiles and forgeries or counterfeit issues with 5 on covers. Great reference material.
..... Est \$100



Lot 546
Israel #7-9



SESSION FOUR

**POSTAL HISTORY and LITERATURE
WEDNESDAY DEC 2, at approx 4:00p.m.**

Lots #1101-1299 plus 1548-1560

Index

	Lots
Canada Classic issues, etc	1101-1125
Canada Airmail	1126-1212
Canada Cover Lots	1213-1242
- incl. Henry Hechlet Exhibit	1231
BNA single covers and lots	1243-1253
- incl. Nova Scotia Bisect cover	1247
U.K. and Commonwealth	1254-1274
Bolivia Stampless	1275-1279
El Salvador - United Nations	1280-1285
Literature	1286-1294
- 1893 London Philatelist	1293
Postal Artifacts and Ephemera	1295-1299
Postcards	1548-1549
Newspapers and Supplies	1550-1560

SPARKS
— ★ — AUCTIONS

Covers & Postal History

Canada Stampless Folded Letters



- 1101** ☒ **#1860 Stampless cover to British Columbia**, mailed Nov 9, 1860 at St. Thomas Upper Canada and addressed to New Westminster, British Columbia, via New York. "Paid" handstamp in red middle top next to manuscript 15. Large manuscript 5 in red lower middle between British Columbia. London U.C. Nov 10, 1860 and G.W.R. East Nov 10, 60 backstamps.
..... **Est \$100**

Canada Regular Issues



- 1102** ☒ **#1 1851 3d red Beaver on laid paper on cover**, an extremely fine stamp tied by 7-ring cancel and postmarked Toronto NO 26 1851 to Quebec with receiver on back dated DEC 3 1851. A rare small cover, tear on back flap, very fine. Accompanied by 1981 Greene Foundation certificate.
..... **Unitrade C\$2,000**



- 1103** ☒ **#5 1855 6d slate grey Consort**, with full margins, cancelled by faded pen cancel and tied by PAID handstamp to cover from Pointe-aux-Trembles, 31 Oct 1857 (manuscript date) with Montreal No 1 1857 transit backstamp to Boston, USA. Back flap torn, still a lovely cover from a small town. Ex. Dale-Lichtenstein.
..... **Unitrade C\$2,000**



- 1104** ☒ **#15, 17 1859 5c Beaver and two 10c Consort on domestic cover**, from Barrie No 16, 1864 to Quebec with Nov 18 arrival backstamp. An envelope this heavy suffers through the mails. This has been refolded and repaired to improve its appearance. One of the five known examples of this combination to pay the quintuple rate.
..... **Est \$750**
- 1105** ☒ **#34 Ten ½c Small Queens paying 5c UPU rate on cover to Denmark**, from Toronto July 1895. Danish 13 Aug 1895 receiver in back. Some minor toning to cover edge at bottom and some perf tips.
..... **Est \$100**



- 1106** ☒ **#35 1c yellow Small Queen on lovely Topley Studio illustrated wrapper**, mailed from Ottawa to Illinois. Inscribed "Paid Book Post. Printed Matter only." Fine-very fine.
..... **Est \$150**
- 1107** ☒ **#38 1888 5c Small Queen cover to India**, franked with pair of #38 not tied to but belonging to cover from Dundas (cds dated Dec 28, 1888) to Cocanada, India "via Brandisi", several markings on back with London, Hamilton, Sea Post office. Attractive, very fine.
..... **Est \$150**
- 1108** ☒ **#41 1897 Montreal Richelieu & Ontario Navigation Co. illustrated advertising cover**, franked with 3c Small Queen tied by Bickerdike 1-3 flag cancel dated April 30. Nice illustration of steamship sailing rough waters. Trimmed at right, else very fine.
..... **Est \$75**
- 1109** ☒ **#41 1892 Small Queen furnace Advertising cover**, attractive full front advertising cover from the "Parkdale Furnace Co." in Toronto. Mailed March 21, 1892. Some minor toning at bottom of cover.
..... **Est \$75**
- 1110** ☒ **#45 Lot of 3 10c Small Queen covers to India**, in different shades including pink. Two are dated 1891 (both sent Wolfville, N.S.) and one 1890 (sent Sarnia ONT) and all are addressed to Yellowmanchili, India and have transit and arrival marking on back. Faults to varying degrees.
..... **Est \$100**
- 1111** ☒ **#51, 52 1897 Montreal to France Jubilee Cover**, franked with pair of 2c and a 1c paying the 5 rate to Argenteuil, France. Stamps are tied by full horizontal and a full vertical strike of Bickerdike machine Flag cancel dated July 9, 1897. Front only, very fine.
..... **Est \$150**



- 1112** ☒ **#54 1897 5c deep blue Jubilee**, tied on cover paying the 5c UPU rate from Wolfville, N.S. JY 22/97 to Cocanada, India via Halifax with "Sea Post Office a Au 17/97" and "Cocanada 1st Dely 25 AU/97" backstamps. Fine. A rare Jubilee destination. **Est \$350**

- 1113** ☒ **#104 Kingston WI Internment Camp cover**, with "Passed by internment censor, Kingston, ONT/March 20 1916" circular handstamp with censors initials. Addressed to Oregon, U.S.A. Minor opening tears at top. A scarce cover. **Est \$100**

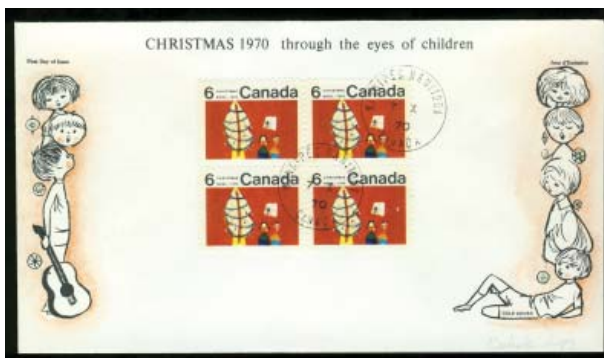

- 1114** ☒ **#522i/ii-525i/ii 1970 Christmas centre blocks first day covers**, set of four blocks (regular and tagged) on Cole first day covers postmarked in Winnipeg, 5c blocks with variety (522iii/iv), 6c regular block with variety (525iii), very fine and a scarce group of modern first day covers. **Unitrade C\$400**

- 1115** ☒ **#1442iii, 1442iv Space Shuttle high orbit and low orbit varieties**, on 2 commercial covers. Both varieties are scarce and Unitrade doesn't list a used catalogue value. As mint stamps CV is \$165. **Est \$100**

- 1116** ☒ **#U1 5c red Nesbitt Registered cover**, used from Os-hawa, U.C. (JU 8, 1861) to Brantford with backstamps GWR, Paris D.P.O. and Brantford broken circles. Very fine. **Unitrade C\$250**

- 1117** ☒ **World War I censored postcard to Canadian soldier**, card addressed to Memer of the 28th Battalion Canadians at Baden, Germany. Probably a P.O.W. Most of the message has been blacked out and there is a manuscript notation "There is nobody at the censors office understanding Norwegian Danish. Therefore the greater part of the text has been blackened the Censor". German censor handstamp with Censor #5. **Est \$150**

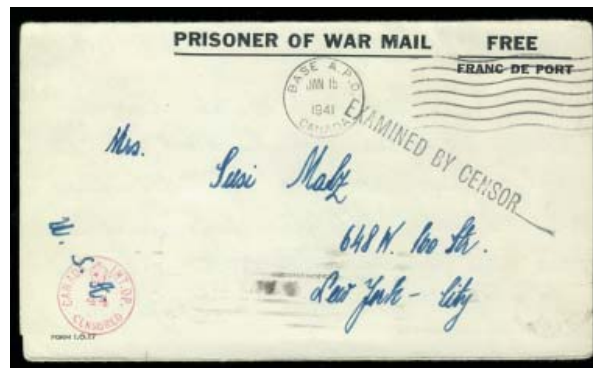

- 1118** ☒ **1941 Prisoner of War cover - Camp A**, a scarce use of a POW cover from an internee at Camp A during the short October 1940 to June 1941 period when it was operated as an internment camp. Very fine. **Est \$100**

- 1119** ☒ **1922-1961 Three Postage Due covers to Switzerland**, includes 1922 4c Admiral cover short paid 6c and rated 60 centimes Postage Due paid with Switzerland #J43. Has a blacked out handstamp at left done by Swiss, 1951 cover from Ottawa short paid 1c and rated 20c due, paid with #J63 and a 1961 5c cover from Toronto short paid 1c and rated 10c due, paid with #384. The Admiral cover has some wear creases at edges, others very fine. **Est \$100**

- 1120** ☒ **1895 Three colour Small Queen cover to Germany**, cover franked with 2c, 3c and 5c values (tied by light corks) paying the double weight rate to Bristol, England. Mailed Lachine DE 14, 1895 broken circle with no backstamps. Horizontal crease and soiling but an attractive colourful cover. Fine-very fine. **Est \$200**

- 1121** ☒ **1893 Ottawa Squared Circle card to Germany**, One cent postal stationery uprated with 1c and 3c Small Queens to pay the 5c rate. Stamps are tied by three fine strikes of Ottawa squared circle 3/SP 26/93. German receiver on back. Very fine. **Est \$100**

- 1122** ☒ **1904 combo cover to Yokohama, Japan**, two cent postal stationery uprated with 2c Small Queen, 1/2c Leaf and 1/2c Numeral paying the correct rate from Napanee, ON to Japan. San Francisco Sta. D machine and Vancouver duplex transits and Yokohama receiver on back. Very fine. **Est \$150**

- 1123** ☒ **Group of six Small Queen covers Montreal Flag cancels**, with letters A to F, dated June 25, 1896 to Feb 2, 1897 and with a variety of frankings from the 1c to the 5c Small Queens. A nice group of Bickerdale machine cancels. Mostly very fine. **Est \$300**

- 1124** ☒ **1898 Jubilee registered cover**, franked with two 3c Jubilees and two 1c Leafs, all tied by Brouseville broken circles (open 1898-1913) to Toronto. Back has Brouseville Crown wax seal, two RPOs and Toronto arrival. Slightly reduced at left, very fine. **Est \$100**

- 1125** ☒ **1896-1905 Group of four covers**, with 1896 Whitbourne to New York, 1898 St. Johns to Scotland, 1899 Registered St. Johns to Detroit and 1905 St. Johns to Illinois Private post card with picture of fishing village. A nice group with a variety of frankings and postmarks. A few faults, else very fine. **Est \$200**



Lot 1132 to Nauru via UK, Singapore, Sydney



Lot 1176 1930 Airmail Registered Postcard



Lot 1179 Airmail, Registered, Special Delivery to the Falkland Islands



Lot 1212 1934 to Antarctica

The David Whiteley Collection (Lots 1126-1212) offers an incredible diversity of postal history. Sparks Auctions is pleased to offer our customers the opportunity to acquire these fascinating reminders of airmail and wartime developments.

The British North America Philatelic Society has an active publishing program. In 2001, the book at right was published. It is still in print and available. Retail \$15.50. BNAPS members receive a discount on this price.

For a complete listing on BNAPS publications go to www.iankimmerly.com then to books, then to BNAPS (or Literature) link.

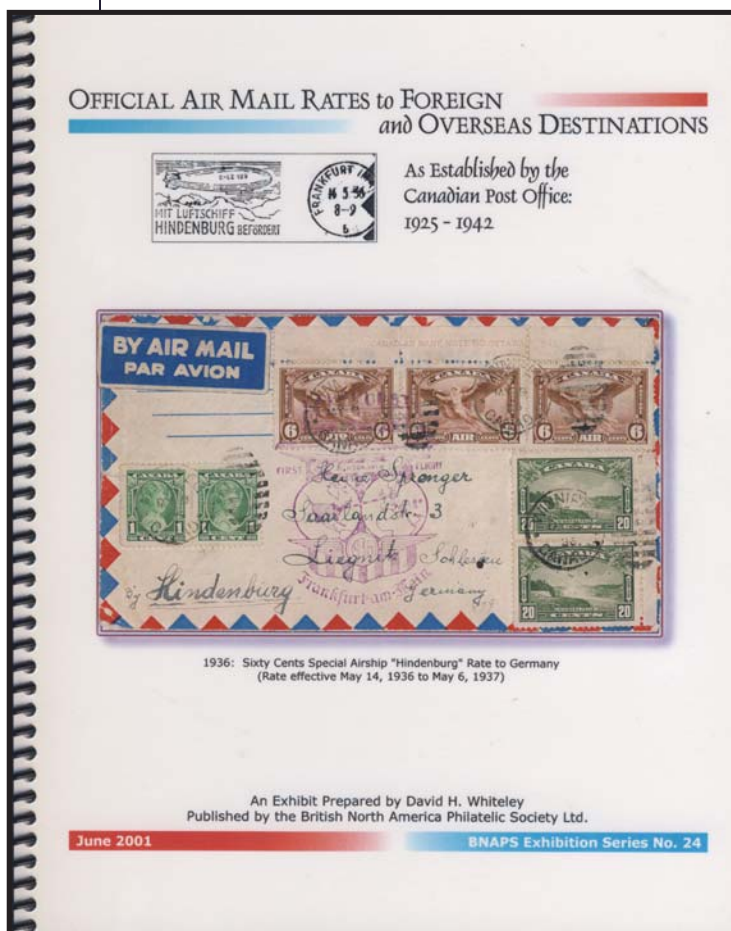

Canada Airmail Covers

- 1126** ☒ **1935 Pictorial Issue cover group**, nice group of 5 covers. Includes a 15c rate Mar 16, 1937 registered cover to Greece with Greek currency control resealing tape at right. Cover is a little grubby and has some staining. Rate paid with #218, 219, 223. Also has #190, 219 on a 13c rate registered cover Toronto - Kitchener April 1936, #217 (3), 221 (2) on a March 1937 registered cover Nanaimo, BC - Nova Scotia, #217 (3) on a Toronto Jan 7, 1937 way letter and #217 (3) on a Dec 1936 St. John and Montreal R.P.O. cover.

Est \$100



x1127

- 1127** ☒ **1929-1948 Airmail covers**, nice group of 8 airmail covers. Includes 12c rate from Montreal 1929 flown on U.S. first flight to the Virgin Islands, 1933 Harve St. Pierre - Port Menier first flight cover to Australia, 1936 24c rate cover Cobourg - Bahamas 1c short paid and taxed 10 centimes, a 1939 first flight cover to U.K., three 1940s covers to South America (one has a stamp missing), a 6c rate to Peru and 35c rate to Brazil. Also a 25c rate Special Delivery airmail cover to France, Sept 1948.

Est \$150

- 1128** ☒ **1943 Armed Forces Air Letter to Canadian Army overseas**, mailed Toronto May 22, 1943 at the 10c air letter rate. Sent to U.K., 3 F.P.O. backstamps, including F.P.O. 826 and F.P.O. S.C. 11 the Canadian reinforcement unit at Farnborough.

Est \$40

- 1129** ☒ **1930s Trans-Pacific Air Mail covers**, Aug 1, 1931 Victoria - Vancouver first flight cover to Tasmania. 6c rate for air mail in Canada then by surface. Also Aug 16, 1934 8c rate cover to Honolulu, Hawaii, rate paid by #210 (4).

Est \$50



- 1130** ☒ **1940 Air Mail cover Canada to New Zealand**, mailed Waterford, ON Jan 31, 1940, air mail to Vancouver, arriving Feb 1, 1940. Probably sent surface to New Zealand, but could have been flown by Pan-Am. No backstamps except Canadian. 30c/1/2oz paid for air across Atlantic and by Imperial Airways. Trans-Pacific by Pan-Am was 75c/1/2oz.

Est \$100

- 1131** ☒ **1941 Air Mail cover Canada to Australia**, Toronto Dec 10, 1941 90c/1/2oz. Trans-Pacific clipper rate cover. Due to Japanese attack on Pearl Harbour, Pan-Am suspended all Pacific ocean flights Dec 9, 1941. No back stamps so routing is not known, stamps toned.

Est \$100



- 1132** ☒ **1937 Air Mail cover to Canada - Nauru**, George VI Coronation envelope mailed Lloydminster, Sask., April 1, 1937, 70c double rate cover (35c/1/2oz), surface to U.K., Imperial Airways to Singapore, Quantas to Sydney and then by surface Sydney to Nauru. Sydney April 27, 1937 transit mark on back. Rate paid by #224, 226, 238 (2), 239 and 240. A lovely and exotic first day cover of #238-240.

Est \$200

- 1133** ☒ **1937 Air Mail cover Canada - Australia**, Toronto Dec 8, 1937 35c/1/2oz rate cover Australia via U.K. flown air mail in Canada, surface to U.K. and by Imperial Airways to Singapore and by Quantas Singapore to Australia, Sydney Jan 7, 1938 receiver on back.

Est \$150



x1134

- 1134** ☒ **1939-1940 Air Mail covers Canada - Australia**, includes Shediac June 24, 1939 Pan-Am 30c/1/2oz rate first flight cover across the Atlantic. Then flown by Imperial Airways from U.K. to Australia, also a 90c/1/2oz Pan-Am Pacific Ocean clipper cover from Toronto Oct 15, 1940. Australia "not opened by censor 11" handstamp at left. Rate paid by #243 (2), 244.

Est \$175

- 1135** ☒ **1930s/1940s Air Mail covers Canada - China**, includes Toronto May 28, 1938 25c/1/2oz rate cover to Chengdu, China sent via U.K. and flown by Imperial Airways London - Penang - Hong Kong and a 75c/1/4oz June 9, 1945 cover from Toronto to Shanghai flown and flown by Pan-Am on the Miami - West Africa - India - China route. Both covers have Chinese receiver back stamps. 1945 cover rough opening at left.

Est \$200

- 1136** ☒ **1937 Air Mail cover Canada - Singapore**, from Montreal Feb 22, 1937 air to New York, S.S. Queen Mary to Europe and via KLM from Amsterdam. 25c/1/2oz rate. Scarce routing.

Est \$150

Canada Airmail Covers continued

- 1137**  **1936 Imperial Airways Crash cover Canada - India**, short paid single rate cover from Vancouver to India, Sept 11, 1936. Short paid 19c so taxed 190 centimes (38c) postage due. Flown from London on the "Athena" which burst into flames leaving New Dehli. Cover is charred. No special markings applied by the Indian Post Office.
..... **Est \$200**

- 1138**  **1931 Air Mail cover Canada - China**, mailed Niagara, ON Oct 21, 1931 at the 30c double rate. Rate was 15c/½oz. Probably air to New York, surface to U.K., then air to Karachi and surface rest of the way. Cover is a little grubby, but a scarce rate and destination.
..... **Est \$150**



- 1139**  **1940 Airmail cover to Netherlands Indies**, Plainville, ON Oct 26, 1940 90c trans-Pacific Pan-Am clipper cover with Canadian censor tape at right and Dutch tape at left. 90c rate paid by #243 (2), 244. Censor arrival date stamp of Nov 21, 1940.
..... **Est \$125**



- 1140**  **1943 Registered Air Mail cover to India**, mailed Toronto Nov 29, 1943 and rated \$1.00 for air mail + 10c registration paid by #260 (5), 250 and 256. Has F.E.C.B. re-sealing tape at right and India censor tape and handstamp at left, also a "passed for export" handstamp. Flown Toronto - Miami - Lagos - Khartoum - Bombay via Pan-Am, Sabena & BOAC. Bombay Jan 1, 1944 receiver on back.
..... **Est \$150**

- 1141**  **1939 Air Mail cover Canada - Hong Kong**, Winnipeg Dec 8, 1939 90c Pan-Am trans-Pacific air mail cover. Rate paid by #224 (2), 245. F.E.C.B. declaration at left. No censor marks. Vertical crease away from stamps.
..... **Est \$100**



- 1142**  **1941 Trans-Pacific Clipper cover to India**, Toronto April 29, 1941 90c rate trans-Pacific clipper cover. Pan-Am to Hong Kong, then by BOAC to India. Rate paid by #244 (2), 245. India censor tape at left and censor hand stamp at right. Rough opening at bottom.
..... **Est \$75**



- 1143**  **1943 Air Mail cover to China**, Montreal April 26, 1943 75c rate air mail cover to Chengdu in Unoccupied China. Flown by Fam22 from Miami to Lagos, Sabena to Khartoum and Boac Calcutta then by CNAC to Chengdu. Canada censor tape at right and FECD declaration at right. Chengdu receiver on back. Cover trimmed slightly at left.
..... **Est \$150**

- 1144**  **1939-1940 Air Mail Covers to China**, Toronto Mar 17, 1939 6c Empire rate cover to Lohaghat and Mar 2, 1940 30c trans-Atlantic rate cover to Bombay. Minor creasing lower right to 6c rate cover, the 30c rate cover has a small repaired tear at top.
..... **Est \$85**



- 1145**  **1937 Clipper Cover to Hawaii**, Toronto April 26, 1937 triple rate air mail cover to Honolulu. Rate was 25c/½oz, 75c paid by #221, 225 and 226. Flown via FAM14 from San Francisco. A nice clean #10 cover.
..... **Est \$100**



- 1146** ☒ **1937 Trans-Pacific Air Cover to Japan**, June 17, 1937 #10-size cover from Toronto to Tokyo sent via San Francisco on FAM14 to Manila, then on by surface. Imperial Hotel, Tokyo July 8, 1937 receiver on back. 75c rate paid by #221, 225 and 226.
..... **Est \$100**



- 1147** ☒ **1936 Postage Due Air Mail cover to Japan**, Montreal June 9 1936 cover sent air mail to Yokohama, pre-paid 11c so short paid 14c as rate was 25c. Japanese 56sen postage due label and handstamp applied as well as UPU 140 centimes tax handstamp. Sent surface to U.K., then air to either Singapore or Hong Kong, then surface to Japan. Great cover.
..... **Est \$200**



- 1148** ☒ **1935 Air Mail cover to Thailand**, Montreal Nov 25, 1935 25c rate cover to Bangkok. With Bangkok Dec 18, 1935 receiver. Sent air to New York, sea to U.K. and then by Imperial Airways to Thailand via Karachi. Scarce destination.
..... **Est \$150**

- 1149** ☒ **1934 Air Mail cover to Iraq**, Toronto Oct 31, 1934 cover to Bagdad at the 35c/½oz rate, which was only in effect for one year. Went air to New York, surface to U.K. and by Imperial Airways to Iraq. Some minor creasing and the back is a little grubby.
..... **Est \$75**

- 1150** ☒ **1930s Air Mail covers to Iraq**, covers from Victoria, B.C. Oct 29, 1938 and Regina, Sask, Oct 21, 1938. Both to a member of the R.A.F. at Basra. Both sent at the rate of 25c/½oz.
..... **Est \$100**



- 1151** ☒ **1944 Air Mail cover to Mauritius**, Saskatoon Feb 19, 1944 registered air mail 85c rate cover to Mauritius via Miami. Rate paid by #255, 257, 260, 261, which was 10c registration and postage. Flown on FAM22 to Lagos, then Sabena to Khartoum and Imperial Airways to Durban. Local carrier from there. Mauritius May 20, 1944 receiver. Minor paper flaw at right of cover. Not censored.
..... **Est \$150**

- 1152** ☒ **1944 Air Mail cover to Malta**, Hamilton May 22, 1944 \$1.00 rate cover to Malta via Miami and Cairo. Cairo June 13, 1944 transit stamp. Rate should have been 90c so the \$1 Destroyer overpays the rate by 10c. Cairo censor handstamp at bottom left.
..... **Est \$100**



- 1153** ☒ **1941 Trans-Pacific Clipper Meter cover to Egypt**, Toronto Aug 5, 1941 90c rate meter cover to Egypt via San Francisco and Hong Kong. "Passed for Export" handstamp at right and Egypt censor handstamp bottom center. Scarce rate and route.
..... **Est \$200**

- 1154** ☒ **1943 Air Mail cover to Nigeria**, Toronto Oct 19, 1942 75c rate cover to Lagos, Nigeria. 75c rate paid by #255, 260, 261. Has a Lagos Nov 29, 1943 backstamp. Cover either over a year in transit or one of the year date slugs is wrong. Flown via Miami to Lagos on FAM22. Canadian censor tape at left.
..... **Est \$150**

- 1155** ☒ **1942 Censored Air Mail cover to Belgian Congo**, Toronto Oct 31, 1942 75c rate cover to the Belgian Congo. Rate paid by #235, 260, 261. Flown by Pan-Am from Miami. B. Congo Nov. 17 receiver on back. Canadian censor tape at left. Cover strengthened with piece of card, which is visible at top left.
..... **Est \$125**

Canada Airmail Covers continued



- 1156** ☒ **1941 Pacific Clipper AV2 cover to Cameroun**, Jan 31, 1941 air mail cover from Montreal to Cameroun via San Francisco, Hong Kong and Nigeria. Cover censored in Canada (tape at left), Nigeria (red ½ moon handstamp) and in Cameroun (tape at right). "Not opened by censor" handstamp is from Hong Kong. Also note A.V.2. circle handstamp upper right. Scarce item.

Est \$200

- 1157** ☒ **1939 Air Mail covers to South Africa**, Dec 11, 1939 Halifax 30c rate cover and an Oct 3, 1939 33c rate cover (overpaid 3c) both to South Africa. South Africa "Parti/Goneaway/Vertoroffen" handstamp on front and Ottawa D.L.O. Jan 13, 1940 cds handstamp on back along with a Capetown D.L.O. handstamp. Cover a little grubby and some pencil notation on back.

Est \$125

- 1158** ☒ **1940 All-up Air Mail cover to South Africa**, St. Jean, QUE. May 10, 1940 30c rate air mail cover to South Africa. 30c rate paid for trans-Atlantic air service as well as air service to South Africa as part of a limited all-up service maintained early in the war. #10 size cover.

Est \$50



x1159

- 1159** ☒ **1938 Empire Air Mail Scheme covers to South Africa**, Feb 23, 1938 6c Empire rate post card and a short paid Empire rate cover from Camp Bellton, N.B. Aug 14, 1938. Cover rated 30 centimes postage due. Collected with a 3d South Africa postage due stamp.

Est \$75



- 1160** ☒ **1937 Air Mail covers to Egypt and South Africa**, Toronto June 21, 1937 25c rate cover to Egypt and a Montreal Jan 13, 1937 25c rate cover to South Africa. Endorsed via S.S. Bremen. 25c rate included airmail in North America and by Imperial Airways to Africa.

Est \$100

- 1161** ☒ **1930s Air Mail covers to South Africa**, Vancouver Sept 27, 1934 35c rate cover and an Aug 28, 1936 25c rate cover. Both to South Africa. Rates included air mail within North America and by Imperial Airways from U.K. to South Africa. Some minor stains on 25c rate cover.

Est \$140



- 1162** ☒ **1934 Air Mail cover to South Africa**, Toronto Nov 27, 1934 35c air mail rate cover to Bloemfontein, S.A., forwarded to East London, S.A. 35c rate provided air mail in North America, surface to U.K., then air mail via Imperial Airways to South Africa. Scarce rate - only in force for 1 year.

Est \$90

- 1163** ☒ **1938 First Flight cover to Germany**, flown on the May 8 first flight from Whitehorse to Juneau, Alaska then flown to New York and surface to Europe. 10c Canada rate was all that was required. 15c U.S. stamp is not required.

Est \$30

- 1164** ☒ **WWII Air Mail covers to Europe**, Toronto Aug 9, 1944 30c rate cover to U.K. with U.K. censor label at left and a Nov 10, 1944 cover, Montreal to Switzerland with no censor markings.

Est \$50

- 1165** ☒ **1943 O.A.T. Air Mail cover to Sweden**, 40c/½oz Aldergrove, B.C. March 22, 1943 air mail cover to Sweden. Flown by BOAC across the Atlantic to U.K. where OAT handstamp was applied then flown to Sweden by R.A.F. Transport command. Censored in both Canada and U.K.

Est \$75

- 1166** ☒ **WWII Air Mail covers to U.K.**, Assiniboia, Sask Oct 22, 1942 and Winnipeg, Man Aug 1943 30c rate covers to the U.K. Creasing at left to the Assiniboia cover.

Est \$50



- 1167** ☒ **Pan-Am Southern route Air Mail covers**, Toronto Jan 2, 1940 30c rate cover to Holland with Canadian censor tape at right. Flown to Lisbon, Portugal, then surface. Also a 16c rate cover to Bermuda from Montreal Nov 23, 1942. This is 1c overpaid.

Est \$60



x1168

- 1168** ☒ **BOAC flown WWII Air Mail covers to Europe**, Vancouver July 5, 1942 30c rate cover to U.K. with U.K. censor label at left and a June 17, 1942 30c rate cover to Switzerland with no censor markings at all.

Est \$100



x1169

- 1169** ☒ **1939 Air Mail covers to U.K.**, Winnipeg July 11, 1939 6c rate cover, which paid air mail to New York, then on by surface. Also a Sep 21, 1939 30c trans-Atlantic air mail rate cover from Vancouver flown on the last Imperial Airways flight from Montreal Sept 28.

Est \$70

- 1170** ☒ **1939 Air mail cover to Netherlands**, mailed Montreal Jan 26, 1939 to Eindhoven. Rated 10c for air mail Montreal to New York and then by surface.

Est \$50

- 1171** ☒ **1939 Tans-Atlantic Air mail cover collection**, of 8 covers flown by either Pan Am or Imperial Airways. Includes a nice Aug 10, 1939 Montreal - Southampton first flight addressed to Sweden and a July 29 1939 Shediac to Foynes F.F. #10 size cover with #C2 (6).

Est \$75

- 1172** ☒ **1930s Air mail to U.K and Germany**, Montreal July 29, 1937 double rate cover to the U.K. rates 6c/1st oz and 5c/2nd oz. Also 10c air mail rate postcard from Trois Rivières to Germany.

Est \$100

- 1173** ☒ **1930s Air Mail covers to Europe**, Sep 15, 1932 Sisco to Pascalis first flight cover to Germany with red Berlin Luftpost transit handstamp. 10c rate. Also 20c rate (10c air mail + 10c registration) May 28, 1937 cover to France. Two extra 1c stamps on back mean cover is overpaid by 2c. Some minor toning faults.

Est \$60



x1174

- 1174** ☒ **1936 Air Mail covers to Europe**, Victoria Aug 21, 1936 12c (overpaid 2c) air mail cover to Yugoslavia and Vancouver July 15, 1936 air mail cover to Germany. Both air mail in North America, surface across the Atlantic and then air mail in Europe where available. Numerous back stamps on Yugoslavia cover, including Paris and Bled, then re-addressed to Budapest, Hungary.

Est \$140

- 1175** ☒ **1930s Air Mail covers to Europe**, Regina Feb 1, 1931 15c rate cover to Austria and Winnipeg June 8, 1932 15c rate cover to Trieste. Austria cover is a cut down #10 size cover with some faults top and bottom. Trieste cover has a small tear at top. Both only flown as far as New York then on by surface.

Est \$100



x1176

- 1176** ☒ **1930 Air Mail postcards to Europe**, Montreal Aug 23, 1930 postcard to Germany sent registered air mail. 19c rate comprised 10c registration, 6c airmail to New York and 3c UPU postcard rate. Also Aug 4, 1931 postcard to Holland, should have been 9c rate, 6c airmail to New York + 3c UPU postcard rate, 1c overpaid. Air mail postcards are scarce and registered cards very scarce.

Est \$150

117

Canada Airmail Covers continued



- 1177** ☒ **Canada to Bermuda FAM17 Air Mail cover**, mailed Toronto Mar 12, 1938 and rated 15c/4oz. Flown on FAM17 first flight from Baltimore to Hamilton, Bermuda March 16. March 17 Hamilton receiver on back.
..... **Est \$50**



- 1178** ☒ **1945 Air Mail Censor cover to Argentina**, mailed Montreal June 26, 1945 at the 35c/4oz rate with 2 boxed oblong "passed by censor DB/8" handstamps on front and a Buenos Aires July 8 1945 receiver on back.
..... **Est \$75**



- 1179** ☒ **1944 Air Mail, Registered, Special Delivery to Falkland Islands**, mailed Toronto Nov 9, 1944. Rated 70c airmail + 10c for Registration + 10c Special Delivery. 90c rate paid by #252, 254, 261, C7, C8, E10 and 257 (on back). Miami Nov 11 and Uruguay transit handstamps on back. Paperclip rust mark at left and some minor toning do not detract from this scarce destination cover.
..... **Est \$200**

- 1180** ☒ **1930s Air Mail covers to Trinidad**, Dec 3, 1937 Montreal double rate cover. Rate was 25c/1/2oz. Postage paid with #223 x 5. Dec 6, 1937 Trinidad receiver on back. Also a 10c/1/4oz cover from Montreal May 27, 1938. Rate paid by #223. May 30 1938 Trinidad receiver.
..... **Est \$80**



x1181

- 1181** ☒ **1930s Air Mail covers to Puerto Rico and Argentina**, May 17, 1937 25c rate cover Puerto Rico with May 21 receiver on back and a Feb 26, 1938 50c double rate cover to Argentina charged the wrong rate. Rate to Argentina should have been 70c for a double weight cover. Nice single franking use of #226, which has some minor toning. Argentina Mar 9, 1936 receiver on back.
..... **Est \$125**

- 1182** ☒ **1930s Air Mail covers to South America**, Oct 7, 1935 70c/1/2oz cover from Toronto to Brazil, rate paid by #176, 190 (2) also a 45c/1/2oz cover from Montreal to Argentina. Rate paid by #C1, 203 (2). Argentina cover has a vertical fold and some toning to the Brazil cover.
..... **Est \$75**

- 1183** ☒ **1930s Air Mail covers to South America**, May 25, 1935 85c/1/2oz air mail cover from Toronto to Brazil. 85c rate paid by #176, 190 (3), 199. Scarce rate. Also Jan 22, 1936 70c/1/2oz cover from Toronto to Argentina, rate paid with #175, 226. Argentina Feb 2 receiver on back.
..... **Est \$150**

- 1184** ☒ **1934 Air Mail covers to Uruguay and Jamaica**, Oct 11, 1934 Clinton, Ont 85c/1/2oz to Montevideo, Uruguay. Rate paid with #175, 176, 199, 209. This is a scarce rate. Only in effect for 1 year. Uruguay Oct 20, 1934 receiver on back. Rough opening at top. Also Feb 24, 1934 15c/1/2oz rate cover from Montreal to Jamaica. No receiver.
..... **Est \$100**



- 1185** ☒ **1930 Air Mail cover to French Guiana**, Toronto Oct 11 1930 30c rate air mail cover sent via FAM10 first flight. French Guiana Nov 20, 1930 receiver on back.
..... **Est \$60**



- 1186** ✉ 1940s Air Mail covers to Peru and Ecuador, Edmonton Aug 12, 1943 25c/½oz cover to Ecuador with Canadian censor tape at left and Ecuador Aug 22, 1943 receiver on back. Also, June 3, 1943 cover from Sarnia to Peru with Canadian censor tape at right. Rated 35c/¼oz. June 12 receiver on back.
..... Est \$100



- 1187** ✉ 1929 Air Mail cover to Argentina, Toronto Sept 28, 1928 air mail cover to Argentina. 80c rate paid by Canada #C1 + 75c in U.S. postage (25c on back of cover). This was not necessary as fee could have been paid with all Canadian stamps. Buenos Aires Oct 14, 1929 receiver on back.
..... Est \$100



- 1188** ✉ 1929 Bluenose Air Mail cover to Argentina, Montreal Oct 2, 1929 80c rate airmail cover to Buenos Aires. Rate paid with #157, 158, C1 (2), flown on FAM9 extension from Miami to Argentina via Canal Zone and Chile. Canal Zone Oct 7, 1929 transit mark and Buenos Aires Oct 14, 1929 receiver on back. A nice clean cover.
..... Est \$200

- 1189** ✉ 1930 Air Mail cover to Uruguay, #120, C1 (2) pay the 60c/½oz rate on this Jan 9, 1930 air mail cover from Montreal to Montevideo, Uruguay, flown by FAM9. Canal Zone transit mark and 2 Montevideo receivers Jan 27 and Jan 28 on back.
..... Est \$100



- 1190** ✉ 1929 Bluenose Air Mail cover to Chile, Canadian acceptance for U.S. FAM9 first flight from the Canal Zone to Chile. 70c air mail fee paid by #158, 156, 150, 151 (2). Mailed in Montreal July 9, 1929. Canal Zone transit cds July 13 and Chile receiver July 22, 1929. An attractive cover.
..... Est \$200



- 1191** ✉ 1930 Air Mail cover to Honduras, Ottawa Jan 11, 1930 cover to Honduras flown as far as Guatemala City then on by surface. 20c/½oz rate paid by #C1 (4). Also Jan 11, 1930 Victoria, BC cover. Flown on the Victoria to Seattle sea plane service then on to Brownsville, Texas, receiver Jan 15 to connect with the FAM6 first flight to Honduras. Mixed Canada and US franking. Canada #C5 paid for Sea plane flight and US #C10, C11 paid the balance.
..... Est \$75



- 1192** ✉ 1930 Air Mail cover to Honduras, Montreal Jan 13, 1930 Canadian acceptance for the FAM5 extension first flight from Brownsville, Texas to San Lorenzo, Honduras. 20c Admiral #119 pays the 20c/½oz rate. Jan 24, 1930 receiver on back.
..... Est \$50

- 1193** ✉ 1932 Air Mail cover to Bahamas, #C1, 163 92), 166 (4) pay the 15c/½oz rate on this Feb 10 1932 cover from Montreal to Nassau, Bahamas, no receiver.
..... Est \$50

- 1194** ☒ **1930s Air Mail covers to British Guiana and Grenada**, includes March 9, 1937 from Montreal to British Guiana. 25c rate paid with #218 (11), 219 all on back of cover. British Guiana Mr 27 1937 receiver on back. Sent to Argentina first by mistake. Buenos Aires Mar 20 19237 transit cds also on back. Vertical fold but not through stamps. Also June 29, 1938 cover to Grenada. 10c/1/2oz rate paid by #223. July 4, 1938 Trinidad backstamp.

..... **Est \$100**

- 1195** ☒ **1940s Air Mail covers to Caribbean**, Toronto Nov 11, 1942 10c/1/2oz air mail cover to Barbados with green on white "Opened by Censor" re-sealing tape at left. Roughly opened at right. Also mar 25 1944 Vancouver cover to the British Virgin Islands with Foreign Exchange Control Board tape at left. April 3 Virgin islands receiver.

..... **Est \$100**

- 1196** ☒ **1930s Air Mail covers to Caribbean**, Loretteville, Que Apr 3, 1939 double rate registered cover to Aruba (10c/1/2oz + 10c registration) with an April 8 Aruba receiver. Also Toronto Apr 2, 1937 25c/1/2oz cover to Trinidad with Ap 4, 1937 Port of Spain receiver.

..... **Est \$100**

- 1197** ☒ **1929, 1933 Air Mail covers to British Guiana**, Montreal 17, 1929 Lindberg flown first flight cover from San Juan to British Guiana with Sept 23, 1929 receiver. Also 15c/1/2oz rate cover from Harriston, ONT Jun 30, 1933 with July 8 receiver. Rough opening at top.

..... **Est \$125**

- 1198** ☒ **1929 FAM6 Lindberg flown covers to Antigua**, two FAM6 flight covers for the first flight to Antigua. First mailed London, On SP 16, 1929 and the second Montreal to New York on FAM1, the New York to Miami to go on FAM6 flight. Both have Antigua Sep 22, 1929 receivers.

..... **Est \$150**



x1199

- 1199** ☒ **1929-1932 FAM6 acceptance Air Mail covers**, Montreal July 6, 1932 double rate cover (15c/1/2oz) to Trinidad with July 12, 1932 receiver and a Lindberg flown first flight cover from Montreal Sept 17, 1929 to the U.S. Virgin Islands. Has a Sept 22, 1929 receiver. Rated 12c, 10c air mail fee + 2c domestic rate to U.S.A.

..... **Est \$125**

- 1200** ☒ **1929 Lindberg Air Mail cover to U.S. Virgin Islands**, first Canadian acceptance cover the U.S. FAM6 extension from Puerto Rico to the U.S. Virgin Islands. Rate was 10c air mail + 2c for the domestic rate to the U.S.A. Sept 22 receiver.

..... **Est \$75**

- 1201** ☒ **1940s Air Mail covers to Venezuela**, two 25c/1/2oz air mail covers to Venezuela. The first from Grimsby Beach, Ont, franked with #117 (2) and 204, the second from Toronto May 18 1941 with #235 (5). Canada censor tape at left.

..... **Est \$75**

- 1202** ☒ **Patriotic Air Mail cover, censored to Costa Rica**, June 7, 1941 15c rate cover from Glace Bay, NS to Costa Roca "Opened by Censor DB/669" censor label at left. Nice "Careless talk" patriotic cover.

..... **Est \$60**

- 1203** ☒ **1930s covers to Canal Zone**, Aug 31, 1934 Ritz Carleton Hotel 35c/1/2oz rate cover, short paid 9c so rated 90 centimes (18c) postage due. Sept 3, 1934 receiver on back. Also March 4, 1935 Winnipeg 35c/1/2oz rate cover to Balboa, C.Z. with Mar 7, 1935 receiver.

..... **Est \$100**



x1204

- 1204** ☒ **1930 Air Mail First Flight covers to Venezuela and Puerto Rico**, Ottawa AP 29, 1930 35c rate cover flown on the U.S. first flight from Miami to Venezuela via the Canal Zone. Cristobal May 4 transit cds on back. Also cover flown on Moose Jaw to Winnipeg Mar 3, 1930 first flight address to Puerto Rico. Sent registered mail, which was pre-paid, but air mail fee not paid. So rated 20c postage due, which is paid by two U.S. postage due stamps on back. Arrived San Juan Mar 11, 1930 via Miami and New York.

..... **Est \$75**



x1205

- 1205** ☒ **1930s Air Mail covers to Colombia**, Winnipeg Mar 19, 1935 56c rate air mail cover to Colombia, paid with #C4 (8) and 142 (4) rated 40c air mail + 5c ordinary postage + Colombia airmail surcharge. The 6th #C4 stamp is missing the middle bar of the 1st "E" in Conference. Unfortunately this has been noted on the cover in red ink. Also May 12, 1938 25c/1/2oz rate cover from Toronto with May 20, 1938 receiver on back.

..... **Est \$100**



x1206

- 1206** ☒ **1930s Air Mail covers to Cuba and Jamaica**, includes Sep 11, 1935 Dawson City, Yukon 10c/1/2oz rate cover to Cuba. This was a special rate for mail to Cuba. Also a 25c/1/2oz rate cover from Montreal Feb 14, 1935 to Jamaica. Jamaica cover has 3 vertical folds.
..... **Est \$125**



x1207

- 1207** ☒ **1931, 1941 Air Mail covers to Canal Zone and Cuba**, Toronto Jan 21, 1931 35c/1/2oz rate cover to the Canal Zone with Jan 27 receiver and Vancouver Aug 17, 1941 10c/1/4oz cover to Cuba. Aug 21 receiver on back. Canadian censor tape at left. Light staining to Canal Zone cover.
..... **Est \$100**
- 1208** ☒ **1934 Air Mail cover to Colombia**, Winnipeg May 6, 1934 cover to Bogota. 45c rate paid with 8 copies of #C3 (3c overpaid). Arrived in Barranquilla May 10. Cover has been folded at bottom causing some tearing.
..... **Est \$75**



x1209

- 1209** ☒ **First Air Mail Acceptance registered cover to Guatemala**, mailed Edmonton Nov 26, 1931 to Guatemala, via first flight from Miami. Arrived Miami Nov 30 and Guatemala Dec 5, 1931. Rated 15c air mail + 10c registration. Returned to sender by surface mail via New Orleans.
..... **Est \$100**

- 1210** ☒ **Canada to Colombia Air Mail covers (2)**, Sept 8, 1939 Sarnia cover to Barranquilla at the 25c/1/4oz rate. Barranquilla Sep 10 receiver on front. Also, an Aug 16, 1945 at the 25c/1/2oz rate. Barranca Bermeja Aug 21 receiver on back.
..... **Est \$100**

- 1211** ☒ **1945 Air Mail cover to Canal Zone**, mailed Toronto Oct 19, 1945 to Cristobal, Canal Zone, Oct 24, 1945, Company receiver on back.
..... **Est \$50**



- 1212** ☒ **1934 Registered Air Mail cover to Little America, Antarctica**, \$1.01 rate air mail and registration fee cover from Tillsonburg, Ont to the Byrd Expedition in Antarctica. Sent 26/3/34 via train to Montreal then flown where possible to Vancouver, where it arrived 30/3/34, then by surface mail to New Zealand and Antarctica. Scarce destination.
..... **Est \$100**

Canada Cover Lots

- 1213** ☒ **Lot of 13 Nascopie covers**, mailed to same addressee in Brantford, ON, from a variety of Arctic and Northern towns, with some registered and with a variety of cancels. Very fine.
..... **Est \$150**

- 1214** ☒ **1851-1874 Lot of 15 covers**, mostly from Ontario and addressed to Ferguson's Falls C.W. Several have manuscript dates in broken circles (Bluevale, Hepworth), a few 3c Large Queens. Mixed condition with faults, inspect.
..... **Est \$100**

- 1215** ☒ **Group of mostly Admiral-era postal history**, consisting of a personal correspondence (75 items) with contents and another 50 letters to Ottawa postmarked from CAPO-5050 and R.P.O. 963 (some handstamped British Army of the Rhine) from 1956-1957, fine-very fine.
..... **Est \$100**

- 1216** ☒ **Bankers box full of interesting sorted Canada postal history**, all in envelopes and identified as: Military, Arch (perforations, precancels), Royal Visit/Train, King Edward, Jubilees, Better FDC, SQ Period, KGV, Squared Circles, KGV to QEII and a big box of miscellaneous. A wealth of cancels, rates, frankings, illustrated. Many hundreds of covers, perfect for dealer. Inspect. Fine-very fine.
..... **Est \$500**

- 1217** ☒ **Box of several hundred Canada postal stationery**, all sorted in bags with used and unused from Queen Victoria on. The used show many different types of cancels with duplex, broken circle, machine, some uprated. There is a nice variety of unused with little duplication. Also includes a cigar box full of aerogrammes. Fine-very fine.
..... **Est \$250**

- 1218** ☒ **Carton of mostly FDC**, in three binders and two small cover albums. Binders contain neatly sorted oversize from 1950s to 1990s with better cachets. Also 1940s and 50s U.S.A. airmail. One cover album contains Canada from 1928 to 1950s with better cachets. Also mint postal stationery. Inspect.
..... **Est \$150**

Canada Cover Lots continued

- 1219** ☒ **Shoebox of Canada FDC**, with over 300 covers ranging from 1951-1987. All are neatly addressed to same collector and from 1971 on are from the British American Bank Note Company. Very fine.

..... **Est \$50**



x1220

- 1220** ☒ **1859-1862 Cobourg U.C. Correspondence**, with nine 5c Beaver covers addressed to Brantford C.W. Seven with contents and are cancelled with a combination of broken circle and 4-ring #10 (RF5) and two are cancelled by Berri duplex cancels. A few opening faults but mostly very fine.

..... **Est \$100**

- 1221** ☒ **Collection of Canada FDC in 4 binders**, from 1937-1971, most are addressed to the same collector in Montreal. We note some nice cachets. Fine-very fine.

..... **Est \$75**

- 1222** ☒ **Collection of FDC in 18 3-ring binders**, ranging from 1930s to 1995 with 1,300+ covers all mounted on pages or in sleeve pages. Modern are represented in blocks and singles with many higher values. Very fine.

..... **Est \$150**

- 1223** ☒ **Lot of FDC in 11 shoeboxes**, containing over 5,600 covers ranging from 1948-1985. We noted last day, Bileski (27), exhibition FDC, House of Commons, Special cachets, some with type-written address. Very fine.

..... **Est \$250**

- 1224** ☒ **Cover lot as received**, with 100's of covers in carton. Includes nice groups of Registered and Military as well as postal stationery and Newfoundland and lots more. Ranges from Victoria to modern, with good selection of Admirals and KGVI. An eclectic group.

..... **Est \$150**

- 1225** ☒ **Shoebox of Canada covers and cards**, all to a same address in Brantford from 1853 to 1940s. A wide variety of material with several Small Queens, Registered, cancels such as 2-ring #56, squared circles, duplex, free franks and more. Worth inspecting. Condition varies but mostly fine-very fine.

..... **Est \$400**

- 1226** ☒ **Queen Victoria - KGVI postal history collection**, comprised of 240+ items, most prior to KGVI, including a variety of slogan cancels, advertising corner cards, 40+ RPOs (unchecked for better), Military MPOs and FPOs, town postmarks. Quality varies drastically. Inspect.

..... **Est \$200**



x1227

- 1227** ☒ **Collection of Paquebot cancels**, all neatly written up on pages with 16 items from 1936 to 1967. A nice variety of cancels. Very fine.

..... **Est \$100**

- 1228** ☒ **Canada Military Covers**, box of 100's of Post World War II Military covers. Includes a number of oversize covers sent to Canadian Forces in Vietnam in the late 1960s, as well as a good assortment of CAPO's from the early 1990s. Also some souvenir items.

..... **Est \$100**

- 1229** ☒ **Small Queen cover collection**, of 100 covers in a cover album. Includes 5c registered rates, 8c registered rates, 1c circular rate as well as 6c double rates and the usual 3c rates. An interesting group, mixed condition.

..... **Est \$150**

- 1230** ☒ **Canada Anniversary Airmail cover collection**, of 104 covers in a cover album. An attractive group. All different.

..... **Est \$50**



x1231

- 1231** ☒ **Exhibit Collection of Henry Hechler Stationery**. On pages as a one frame exhibit plus enough extras for a second frame. There is a total of 32 complete postal stationery or covers most with "Service" or "Official" overprints along with 19 items on piece including 2c Small Queen bisect on piece. The exhibit shows different colours, typefaces, doubled overprints. Very fine.

..... **Est \$1,000**

- 1232** ☒ **650+ Postal stationery cards**, with a range from Victoria to Admiral issues. Vast majority Victorian. Lots of interesting cancels. We note flags, duplexes, split rings. A nice study lot for the specialist.

..... **Est \$100**

- 1233** ☒ **Carton with 100's of covers**, from Victoria to early 1950s. Includes many sent to Brown of Elora. Good selection of cancels, most from KGV and KGVI periods. A nice lot.

..... **Est \$150**

- 1234** ☒ **Accumulation of Registered Covers**, a few hundred in carton. Range from Admirals to QEII. Note 2 oversize Official covers from the 1940s and #E5 on a 1936 cover to Waterloo. Mostly #10 size.
..... **Est \$150**
- 1235** ☒ **Collection of Canadian Armed Forced Duplex cancels on cover**, with 25 covers and at least 14 different duplexes written up on pages and extra covers in envelope. Fine-very fine.
..... **Est \$75**
- 1236** ☒ **WWII Military postal history collection**, including 120+ covers, noting a variety of MPOs and FPOs, orderly room and regimental markings, cigarette reply cards, Canadian Army in Egypt, military-themed postcards. Condition varies - inspect.
..... **Est \$250**
- 1237** ☒ **Canadian Postal Stationery Collection**, neatly written up on 23 exhibit pages and ranging from 1909 to 1996 with nice cancels, rates, destinations. A clean collection. Very fine.
..... **Est \$100**
- 1238** ☒ **Collection of over 225 Manitoba duplex cancels on cover**, and a few pieces in a shoebox. We counted at least 114 different from Small Queen to QEII period. Condition varies but generally fine-very fine.
..... **Est \$75**
- 1239** ☒ **Canada Postal history group of 7 pieces**, includes a long folded cover with Halifax Paquebot machine and cds cancels Feb 11, 1939; a Hamilton Jan 11, 1900 2c Numeral mourning cover to the U.K. with flag cancel; a 2c Leaf cover from Calgary, AB to Belgrave, ON Mar 31, 1899; three picture postcards with views of "Band Concert, Toronto Exhibition", "Mission Hill, Calgary" and "E.P. Ranch Buildings, High River, AB, as well as an Oskelaneo to Chibougamao first flight cover that was re-mailed with a U.S. stamp on an AP 1930 U.S.A. first flight from Charlotte. Fine-very fine.
..... **Est \$60**



x1240

- 1240** ☒ **Three prisoner of war covers**, includes 2 from Camp 30 at Bowmanville, Ontario. Postcard mailed Aug 1, 1943 with both Canadian and German censor markings, sent airmail at 30c rate. Vienna Sep 4, 1943 receiver letter sheet sent Air-mail at 30c rate Oct 1942 also with Canadian and German censor markings. Also a 1948 French letter card from German P.O.W. to Russian Zone in Germany.
..... **Est \$125**
- 1241** ☒ **1864-1949 Group of 7 better Ottawa duplex cancels on cover**, Berri duplex on 5c Beaver, 5c Large Queen, early 3c Small Queen, and Mourning cover dated SP 29, 1870, also Department of Interior duplex on large part cover dated 1933 and two nice examples of the rare Ottawa/Free duplex (1882 and 1884) on House of Commons and Public Works covers and finally an OHMS perfin airmail cover. Very fine.
..... **Est \$150**

- 1242** ☒ **1835-1960 Hamilton, Ontario cancellations on 65 covers/cards and stamps**, includes 65 covers/cards with a wealth of different cancels mostly on Small Queen and Jubilee era with orbs, duplex, machine, advertising, First flights. Also nearly 300 stamps neatly displayed on 5 Hagner pages. Mostly Small Queens, several fully dated. We noted many types of cancels, Jumbos, early shades, perf 11½x12, registration stamps. Also one page of rare oval registration cancels, 1876-1885. Condition varies, inspect.
..... **Est \$180**

B.N.A.- Cover Lots

- 1243** ☒ **Collection of Nova Scotia postal history**. 1843 to modern in two small boxes on stamps, pieces and covers. We note several small towns with broken circles, MOOD, MOTO. One box contains 250+ Numeral issue with several Registered, advertising and more. Condition varies.
..... **Est \$150**
- 1244** ☒ **Shoebox full of Newfoundland postal history**, showing a wealth of postmarks, frankings, Canadian and U.S. destinations, some uprated postal stationery, some mint postal stationery. Quality varies but overall fine-very fine and a scarce offering. Inspect.
..... **Est \$250**
- 1245** ☒ **Collection of P.E.I. postal history**, containing several hundred town cancels on stamp, piece, card and cover. Most are identified and from Small Queen to modern era. We note several lot numbers, machine, broken circle, duplex and some proof strikes. Also includes 8 covers Great Britain to P.E.I. (1860-1879). Inspect, fine-very fine.
..... **Est \$200**

New Brunswick

- 1246** ☒ **#6a 1860 1c brown violet Locomotive**, tied by grid cancel with yellow cover paying the circular rate (flap is still unsealed and gummed). Stamp has small closed tear but otherwise an attractive solo use of the 1c value, fine-very fine. Accompanied by 2003 Sergio Sismondo certificate.
..... **Unitrade C\$350**

Nova Scotia

- 1247** ☒ **#2a 1855 3d blue Heraldic bisect on cover**, franked with two single stamps and a diagonal bisect, all with full margins and nicely tied by light grid cancel to folded letter from Amherst DE 4 1855 paying the 7½d rate to Liverpool with Halifax "H" DE 6 1855 transit backstamp and Liverpool Packet letter paid "tombstone" DE 16 1855 arrival postmark in red, two pressed out vertical filing folds, one affecting the middle stamp, but still lovely and very fine. Accompanied by 2009 Greene Foundation certificate.
..... **Unitrade C\$5,000**

Nova Scotia continued

- 1248** ☒ **#2b 1857 3d pale blue Heraldic**, with four margins tied to yellow cover from Annapolis DE 15, 1859 to Bridgewater via Halifax (backstamps). Trimmed at left and folds not affecting stamp. Fine-very fine.
..... **Unitrade C\$400**

- 1249** ☒ **#2i 1851 3d bright blue Heraldic**, tied to cover addressed to Halifax. Backstamped Picton SEP 10, 1857 and Halifax receiver SP 12, 1857. Backflap missing and small faults but very fine stamp.
..... **Unitrade C\$400**



- 1250** ☒ **#3 1857 3d dark blue Heraldic**, on cover addressed to Indian Island, West Isles in New Brunswick. Four different backstamps dated between MR and MY 1857 including Sydney; St. John, NB; St. Andrews, NB. Stamp with irregular margins touching at top left has been applied over a "Paid" marking and may have been added in Sydney as originating PO did not have stamps. Backflap faults, else fine.
..... **Unitrade C\$500**

Prince Edward Island



- 1251** ☒ **#1 1861 2d dull rose Victoria**, just tied to cover addressed "In haste" to Bay Fortune, PEI and backstamped Prince Edward Island May 12, 1864. Stamp is a superb jumbo with only one missing perforation. Faults, including soiling, cut down. Fine.
..... **Unitrade C\$400**

Newfoundland

- 1252** ☒ **#78, 81 1905 Lewisporte, NFLD to Moutons Harbour, NFLD**, franked with air of #78 ½c and single #81 2c, all tied by three strikes of Lewisporte NEWF'D (broken circle) dated OC 7, 1902. Back has a transit Notre Dame T.P.O. broken circle. Very fine.
..... **Est \$100**

- 1253** ☒ **#85 1902 5c blue on cover to Port Elizabeth Cape Colony**, and then forwarded to Johannesburg, Transvaal. Mailed St. Johns, Newfoundland (duplex) DE 30, 1902. Backstamps a Port Elizabeth and Transvaal TPO. A scarce single franking of this stamp and a very rare destination from Newfoundland. Very fine.
..... **Est \$300**

United Kingdom



- 1254** ☒ **Great Britain used abroad**, includes a 1919 5d rate registered cover from the B.A.P.O. (British Army Post Office) Constantinople to Sweden, via U.K. Has a violet oblong censor handstamp "Censored by/6/Military Authority". Also a 1944 East Africa Force Airmail letter card to Canada. Shield #935 censor handstamp at left. Mailed Dec 13, 1944 at E.A. A.P.O. Both scarce items.
..... **Est \$125**

United Kingdom-Cover Lots

- 1255** ☒ **1975-1995 Carton of FDC**, with approximately 245 covers, all addressed to same person either in Canada or the U.K. Very fine.
..... **Est \$100**

British Commonwealth

- 1256** ☒ **Hong Kong 1941 Two Hong Kong covers**, both from Kowloon. First is dated April 5 and has a green passed by censor handstamp. Second is dated August 25 and there is a pencil notation "No Censor available", both franked with KGVI Pictorial 15c red and 5c green. Very fine.
..... **Est \$100**

- 1257** ☒ **Nigeria #63c 1941 Censored Airmail cover from Nigeria to India**, franked with KGVI 2sh6d, perf 13x11½, SG #58 (scarce on cover), opened by censor with tape and violet No. 12 censor stamp, also India censor marking and large Bangalore receiving slogan on back. Opening tear on back flap, else very fine.
..... **Est \$50**



- 1258** ☒ **Samoa Registered censored WWI cover to U.K.**, mailed to Apia, Samoa Jan 13, 1916 and franked with Scott #115, 116, 118, 119 and 123. Straight line "passed by censor" handstamp at lower right. London and Ipswich 29 Feb 1916 receivers on back.
..... **Est \$150**

United States

- 1259** ☒ **1945-1964 Collection of FDC**, with over 2,000 covers in 11 binders and a large box an mostly addressed to same collector in Ottawa. We noted a few binders of Airmails. Very fine.
..... **Est \$100**
- 1260** ☒ **1939-2001 Collection of FDC**, in two binders with over 190 covers, about half are addressed. We noted some nice Fleetwood, Cachet Craft, Art Craft, Artmasters cachets. Very fine. Owner's Scott Specialized CV \$522.
..... **Owners \$522**
- 1261** ☒ **U.S.A. UPU rate postcards to Europe**, nice group of 21 postcards, three with postage due markings. All except three are sent to Belgium, France and Germany, four are before the U.S. introduced the split back card. A nice group.
..... **Est \$100**

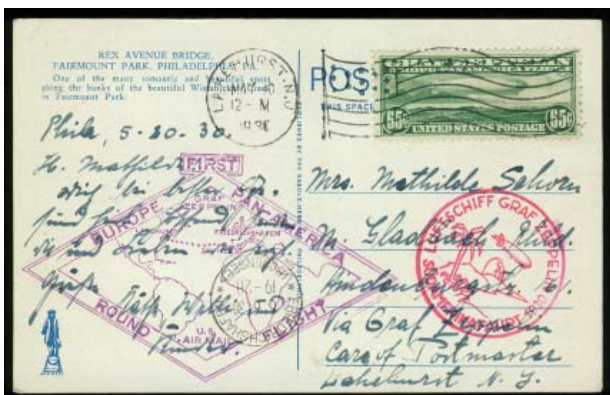

- 1262** ☒ **#C13 1930 65c Zeppelin stamp on flown postcard**, from the June 3rd 1930 Graf Zeppelin flight from Lakehurst to Friedrichshafen. Friedrichshafen June 6 1930 receiver on front as well as the usual cachets. Frost Cat. No. 8.) 127-49E.
..... **Frost 2005 \$1,250**



- 1263** ☒ **#C14 1930 \$1.30 Zeppelin stamp on flown cover**, from the June 3rd 1930 Graf Zeppelin flight from Lakehurst to Friedrichshafen. Mailed at Varick St. Stn. New York May 31, 1930. Friedrichshafen June 6 1930 receiver on back. Usual cachets on front. Frost Cat. No. 8.) 127-49E.
..... **Frost 2005 \$1,600**



- 1264** ☒ **#C15 1930 \$2.60 Zeppelin stamp on flown cover**, from the June 3rd 1930 Graf Zeppelin flight from Lakehurst to Friedrichshafen, mailed at Varick St. Sta. New York May 31 1930. Usual cachets on front and Friedrichshafen June 6, 1930 receiver on back. Frost Cat. No. 8.) 127-49E.
..... **Frost 2005 \$1,800**

France and Colonies



- 1265** ☒ **F.S.A.T. Collection of French Antarctic Territories postal history**, all neatly written up on exhibit pages with over 50 covers from 1975 to 2003. Very fine.
..... **Est \$400**

Germany and Colonies

- 1266** ☒ **#BI, BII 1946 Wittenberg-Lutherstadt Private Issue**, two covers, one on pale yellow grey paper (Michel Block I) on Oct 16, 1946 registered envelope, Oct. 21 receiver and the other on blue green paper (Michel Block II) on Oct 26, 1946 registered envelope, Oct 31 receiver. Michel CV is for cancelled to order. Very fine.
..... **Michel €205**



x1267

- 1267** ☒ **#BI, BII 1946 Wittenberg-Lutherstadt Private Issue**, two covers, one on pale yellow grey paper (Michel Block I) on Oct 16, 1946 registered envelope, Oct 21 receiver and the other on blue green paper (Michel Block II) on Oct 26, 1946 registered envelope, Oct 31 receiver. Michel CV is for cancelled to order. Very fine.

..... Michel €205

China



- 1268** ☒ **1933 Punyu China airmail to Malta**, with boxed slogan Saigon-Marseille handstamp on front, Saigon and Valletta Malta receivers on reverse. Very fine.

..... Est \$150

Worldwide

- 1269** ☒ **Unused worldwide postal stationery in carton**, containing approximately 200 worldwide and 200 U.S.A. with some duplication of latter. Majority are sleeved and have tiny pencil prices. A nice variety of items with aerogrammes, postal cards and envelopes. Very fine.

..... Est \$300

- 1270** ☒ **Lot of worldwide postal history**, with strength in U.S.A. (cigar box full of 1920s-1930s), envelope with 36 St. Pierre & Miquelon, binder with 80+ Netherlands covers, envelope full of worldwide aerogrammes, envelope of 31 Japanese FDC, envelope of Indo-China (9) and another lot of worldwide miscellaneous. Inspect.

..... Est \$150

- 1271** ☒ **Small lot of worldwide FDC and postal history**, with binder containing approximately 150 FDC from 1960s-1990s. Also envelope with 10 St. Vincent FDC from 1974-1975 and a bag of miscellaneous postal history. Fine-very fine.

..... Est \$75

- 1272** ☒ **Carton of collectors remainders**, containing a few hundred postal history items from Canada and worldwide with better such as a box of Great Britain and Canada (1838-1907). Also contains a collection of old straight razors, a box full of hinges. Inspect. Fine-very fine.

..... Est \$75



- 1273** ☒ **Interesting lot of 80 worldwide covers**, mostly addressed to the same person, includes better such as Registered, Mulready, Paquebot, illustrated. A good variety of countries, stamps and cancels. Fine-very fine.

..... Est \$150

- 1274** ☒ **Eclectic world cover lot in small carton with 100s of covers**, as received. Includes an intriguing group of AV-7 Inter Postal Administration forms as well as WWI censor covers, military, first flights and first days. Noted France air covers and more. Some with faults. Inspect.

..... Est \$150



- 1275** ☒ **Bolivia 1846 Stampless folded letter**, with Sta. Cruz. Franca cancel in two straight lines in red, mailed from Santa Cruz to Cochabamba dated May 1846. Very fine.

..... Est \$150



- 1276** ☒ **Bolivia 1858 Stampless folded letter**, with Republica Boliviana Paz Franca oval cancel in carmine, with floral ornament at bottom, mailed from La Paz to Cochabamba dated July 1858. Very fine.

..... Est \$100



- 1277** ☒ **Bolivia 1862 Stampless folded letter**, with Republica Boliviana Paz Franca oval cancel in greenish blue, with floral ornament at bottom, mailed from la Paz to Cochabamba and dated November 1862. Very fine.
..... **Est \$100**



- 1278** ☒ **Bolivia 1864 Stampless folded letter**, with Republica Boliviana Paz Franca oval cancel in blue with floral ornament at bottom, mailed from La Paz to Cochabamba and dated Match 1864. File fold, else very fine.
..... **Est \$75**



x1279

- 1279** ☒ **Bolivia 1848-1866 Lot of four early interesting cancels on stampless folded letters**, with "Cochabamba Franca" red oval on 1866 to Tana Peru; "Oruro" red straightline in ornamental box on 1848 to Cochabamba; "Oruro Franca" in oval with floral motif on 1860 to Cochabamba and "Oruro" red straightline in ornamental box with "2" rate handstamp on 1848 to Cochabamba. Very fine.
..... **Est \$150**
- 1280** ☒ **El Salvador Postal Stationery Collection**, with about 80 items, all hinged onto pages. Light duplication but a wide variety of early pieces each priced by owner between \$6 and \$10. Fine-very fine.
..... **Est \$250**
- 1281** ☒ **Scandinavia 1940s-1970s Collection of over 440 FDC**, in 6 small cover binders with all countries represented. Very fine.
..... **Est \$150**



x1282

- 1282** ☒ **Switzerland Postage Due Cover collection**, of 28 covers and postcards, most with Swiss postage due stamps added. From 1870 to 1956. Includes incoming mail from Algeria, Austria, France, Germany, Great Britain, Egypt, and the U.S.A., as well as one post card to Canada with Canada #J2. Note 1883 internal cover with #J11.
..... **Est \$250**



x1283

- 1283** ☒ **Switzerland Postal History Collection**, contains over 450 pieces in 3 binders. Approximately 3/4 are postcards ranging from early 1900s to modern. Topics including stamps, coins, trains, aviation, military and sport as well as some postal stationery. Also note censor covers, military mail, first flights, registered, hotel handstamps and a 1929 Graf Zeppelin cover U.S.A. - Switzerland. A interesting group.
..... **Est \$600**
- 1284** ☒ **United Nations Shoebox full of souvenir cards, stationery and First Day Covers**, contains over 100 souvenir cards from 1972-1986, 80 mint postal stationery from 1953-1986. Strength in 1953-1960 New York FDC, mostly all different. Fine-very fine.
..... **Est \$50**
- 1285** ☒ **United Nations Collection of United Nations FDC**, from 1957 to 1975 with over 1900 covers in two filled shoeboxes and 8 binders. Majority are type-written addressed to same collector in Ottawa. Very fine.
..... **Est \$100**

Literature

- 1286** **Scott 2009 Worldwide Catalogues, Volume 1-6**, lightly used, almost new. Retail as new \$495.
..... **Est \$150**
- 1287** **Carton full of worldwide literature**, contains catalogues, a few albums, some magazines, and books. We note a new 2006 Unitrade, two 1959 Life Magazines on stamps, Stanley Gibbons Concise catalogues. Inspect. Buyer to collect from premises.
..... **Est \$50**
- 1288** **Canada Philatelic Literature Assortment**, Nice group of 5 new books on Canadian philately. Includes Bailey & Toop 2-volume. Soft cover set on "Canadian Military Postal Markings", Sessions Philatelic Fantasies of B.N.A., Air Mails of Canada 1925-1939 by Arfken & Plomish, Strike Courier & Local Post of the Elizabethan Era by Covert and Harrison Exhibit book Early Express Company Operations in Canada. Retail \$190.
..... **Est \$100**
- 1289** **BNA Topics and Canadian Philatelists 1982-2005**, carton with 68 copies of BNA Topics running from 1984-2005 and 69 copies of the Canadian Philatelist from 1982-1998. Well worth the Estimate. Buyer to collect from premises. No shipping.
..... **Est \$50**
- 1290** **Popular Stamp Magazines**, lot of 125 issues running from 1943-1958. Note articles on Wells Fargo Express and Dietz & Nelsons Express by Wellburn and an article by Campbell on Red River BNA plus lots more. Great reading for those long winter evenings. Buyer to collect from premises. No shipping.
..... **Est \$50**
- 1291** **Canadian Philatelists Magazines 1976-1998**, bankers box with 138 copies of the journal of "The Royal Philatelic Society of Canada", lots of great articles. A must for the serious philatelist. Buyer to collect from premises. No shipping.
..... **Est \$50**
- 1292** **Gibbons Stamp Monthly 1975-2000**, carton with 75 issues of the monthly magazine. Great material for the British Commonwealth collector.
..... **Est \$50**
- 1293** **1893 London Philatelist**, with "Tilleard" Die Proofs (11 different on 3 pages) and Plate Proofs, (190 in total on 4 pages). The retail value of these is approximately \$7,000-\$8,500. This is one of the few (and perhaps the last) remaining intact bound volume in private hands. In addition the articles and the ads make for great reading.
..... **Est \$4,000**
- 1294** **1978 the Postal History and Stamps of Bermuda**, by M.H. Ludington, Quarterman reprint 432 pp, stains to dust jacket, else almost new.
..... **Est \$30**

Postal Artifacts and Ephemera

- 1295** **1948 Century of Friendship autographed plate blocks**, one block each signed by Harry S. Truman and Rt. Hon. W.L. MacKenzie King. Accompanied by letter dated Ottawa August 28, 1948 from the Prime Ministers Private Secretary that was returned with the autographed stamps.
..... **Est \$200**
- 1296** **Canadian designer autographed plate blocks**, autographs include Yousuf Karsh (#304), Walter Lohse (#354), Harold Beament (#301), J.A.D. McCurdy (#383), Carl Mangold (#371). An interesting group with supporting documents.
..... **Est \$100**

- 1297** **1955 50th Anniversary of Alberta and Saskatchewan autographed plate blocks**, autographed by Hon. Ernest Charles Manning, Premier of Alberta and Hon. Thomas Clement Douglas, Premier of Saskatchewan. Includes a letter from each Premier that accompanied the returned autographed blocks.
..... **Est \$50**
- 1298** **#282 1949 4c Cabots Ship Matthew autographed plate blocks**, issued to commemorate Newfoundland entry into Canadian confederation. One block is autographed by Rt. Hon. Louis St. Laurent, Prime Minister at the time Newfoundland became Canada's 10th province, a second block autographed by s. Joseph R. Smallwood, first Premier of Newfoundland. Accompanied by letter dated April 13, 1949 from the premier expressing his personal wishes and a letter dated Ottawa April 4, 1949 from the private secretary of the Prime Minister.
..... **Est \$75**



x1299

- 1299** **** #359 1956 5c Hockey signed by designer**, matched set of plate blocks, never hinged, signed by stamp designer James Simpkins, who was well-known for his cartoon character, a bear named Jasper. Includes a small original water-colour on card of Jasper by Simpkins.
..... **Est \$100**

Castle, M.P. Editor.

The London Philatelist: The Monthly Journal of the Philatelic Society, London, 1893. 27.5 cm.

Numbers 13 to 24 for the year 1893 bound as follows:

vii, (3), iv, 1-4, [2], 5-24, v-viii, (4), iv, 25-33, [1], 33-52, (4), iv, [1], 53-76, (4), iv, 77-80, [1], 81-96, (4), iv, [1], 97-112, (4), iv, 113-116, [1], 117-128, (4), ii, 129-144, (4), ii, 145-160, (4), ii, 161-176, (4), ii, 177-196, (4), ii, 197-212, (4), iv, 213-228, (2), [1].

Seven (7) full page black and white illustrations printed on extra stock paper, text illustrations and text figures, many pages of ads before and after each number, some illustrated, index, title pages for all twelve issues present.

Bound in three quarter brown morocco, gilt decorated (black) double blind ruled raised bands, gilt device decorations in the panels, gilt titles, gilt double-ruled borders, burgundy pebbled cloth, marbled edges and end papers.

Corners bumped and scuffed, front hinge broken, internally cracked in middle, text very good to fine.

1293  **1893 London Philatelist**, with "Tilleard" Die Proofs (11 different on 3 pages) and Plate Proofs, (190 in total on 4 pages). The retail value of these is approximately \$7,000-\$8,500. This is one of the few (and perhaps the last) remaining intact bound volume in private hands. In addition the articles and the ads make for great reading.

.....Est \$4,000

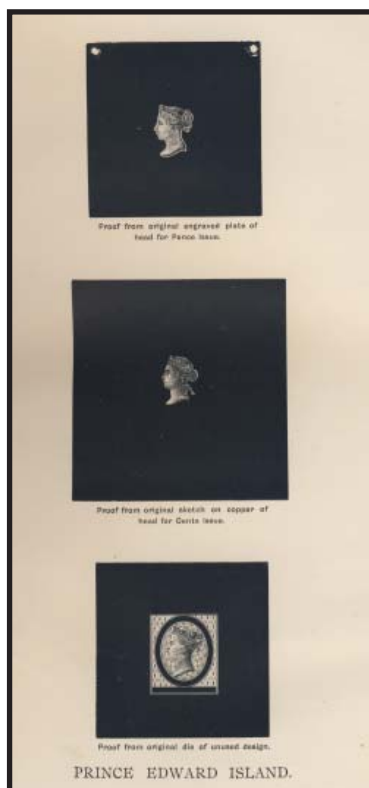

Postcards

Canada - Provinces

- 1548** ☒ **Collection of over 1,500 postcards by Province** in 3 postcard boxes plus one with odds and ends. We noted nice Ontario, Ottawa, Quebec, both mint and used from Edward era to modern. A few real photos and many are in sleeves and priced from \$4-\$12 each. Fine-very fine.
..... **Est \$100**

Worldwide

- 1549** ☒ **Lot of over 800 older worldwide postcards**, mostly European and from the Edwardian era in a shoebox. Many are from Ireland, England, France and about a third are unused. Many nice cancels. Inspect.
..... **Est \$250**

Newspapers

- 1550** **The Albion - New York bound newspapers, Vol 1, 1833, Vol 1 1842**, News of William Lyon McKenzie, Dickens and Copyright, Attempted Murder of Queen Victoria, President Andrew Jackson, Rideau Canal, Factory Bill bans employment of children under 9, Susannah Moodie.
..... **Est \$200**
- 1551** **Five 18th and 19th Century US Newspapers**, Columbian Centinel 1797, Boston Gazette 1766 (Repeal of Stamp Act), Spectator for New York 1799, Kendalls Expositor 1844 (Death of Joseph Smith, Mormon leader), Columbian Centinel 1806.
..... **Est \$50**
- 1552** **Mixed lot from newspaper collection**, includes Silk Pennant from decommissioned Royal Yacht "Britannia"; L'Entreacte - 1853 - in French; six covers, two censored, one army Base Post Office; two Wesleyan Missionary notices 1839, 1851; seven 19th century Theatrical Posters; A Broadside Vol. 5 #2, 1912, E.C Yeats (colour); Coke Ad 1939 World's Fair; Coca Cola as B&W 1913; The Spectator, New York 1798; New England Palladium, 1808.
..... **Est \$100**
- 1553** **Irish and British Newspapers, Sin Fein, Times, Dublin Penny Journal - 20 journals**, 18th, 19th and 20th century includes twelve issues of the Dublin Penny Journal 1903; three issues of Sein Finn 1923-1924; Irish Industries 1913; Daily Mail 1992 Princess Diana; The Globe 1820 Queen Caroline on trial for adultery; True Briton 1794 French Revolution; the Times 1867.
..... **Est \$100**
- 1554** **Sixteen 20th century US Newspapers 1936-1980**, Nixon Quits, Carter Inauguration, Death of John Lennon, 1944 Invasion of France, Abdication Edward VIII, Ford Inauguration, Victory in Europe 1945, Truman Inauguration, Death of Roosevelt, Pearl Harbour, US joins Allies 1941. Newspapers includes New York Post, New York Daily times, Newark Evening News, Boston Post, Detroit Times, The Sun, Journal American. Many are individually wrapped and priced.
..... **Est \$100**
- 1555** **1877, 1879 Punch bound Volumes (2)**, Illustrated. Many jokes, some mildly amusing. 1877 is incomplete, 1879 missing April 12, 1879 issue. Heavy for shipping. Fair. Spines are missing and boards are scuffed and bumped.
..... **Est \$50**

- 1556** **125+ The Examiner, Toronto 1842-1845 illustrated board-sheet newspapers**, "Eight hundred thousand acres of land to be disposed of in Canada West (2s per acre)". Useful for the historian. Some editions were obviously at one time bound together. Many are individually wrapped and priced. Heavy for shipping.
..... **Est \$250**

- 1557** **Sixteen Canadian newspapers 19th century**, The Globe, 1877 illustrated; Liverpool Examiner, Lincoln's Inaugural; Farmer's Advocate, 1808; Daily British Colonist, Victoria 1877; Montreal Transcript 1838; Le Constitutionnel (8 issues), 1824; Weekly Pioneer, Guelph 1827 (1927 reprint); Quebec Mercury, 1812, Declaration of War; La Canadien, 1807, scarce.
..... **Est \$150**

- 1558** **Forty-four 20th Century Canadian Newspapers**, Death of Kennedy, Elvis, King George V, King George VI, Diefenbaker, Terry Fox, Queen Mary, Winston Churchill, Centennial, Millennium, Royal Wedding and Visit, World War II Declared, Coronation of George VI, Elizabeth II, Man on moon, Abdication of Edward VII, Charles and Diana. Includes first edition of Globe and Mail, November 23, 1936. Some are individually wrapped and priced.
..... **Est \$100**

Supplies

- 1559** **Albums, supplements, stockbooks, numerous catalogues and philatelic supplies**, in 9 cartons including FDC albums, Minkus, Darnell, Parliament and several other albums. Supplies include hingeless mounts, mint sheet files, illuminating magnifying glass, and supplements from 1970s to 2000. Great Britain and Channel Islands, United Nations and other. NO SHIPPING. Buyer to collect from premises.
..... **Est \$100**
- 1560** **38 3-ring "102" card binders in 2 cartons**, plus a small assortment of form "103" pocket pages for the "102" cards, all pre-owned.
..... **Est \$50**

SESSION FIVE

COLLECTIONS, LARGE LOTS, REMAINDERS
THURSDAY DEC 3 at 1:30p.m.

Lots #1301-1547

Index

	Lots
British North America	1301-1308
Canada	1309-1395
- incl. many powerful collections	
Canada Postage Lots	1396-1420
Great Britain	1421-1428
Australia and Commonwealth	1429-1447
USA Reference	1448-1455
USA	1456-1467
France and Colonies	1468-1476
Germany and Colonies	1477-1488
- Wurttemberg	1488
Worldwide	1489-1547
- Bolivia	1515-1516
- Switzerland	1538-1544

SPARKS
 AUCTIONS

Remainders, Lots & Collections

British North America

1301 */**/⊙ **Collection in Lighthouse Hingeless Album**, with mint and used. We note a New Brunswick #1 unused with three margins, Nova Scotia used #1 with three margins and certificate, Newfoundland #C6-C8, C13-C18 (all NH). Nice quality throughout, fine-very fine.

..... **Scott \$8,308**

1302 */**/⊙ **New Brunswick and a Nova Scotia plate proof**, Includes New Brunswick #7TC 3 wide margins, Nova Scotia #9P with close cut margins, hinged with thins, plus five Newfoundland forgeries of #1, 3, 27, 30, 31.

..... **Est \$30**

1303 * **New Brunswick, Nova Scotia Eleven different mint stamps**, with Nova Scotia #8,9, 11-13 and New Brunswick #6-11. All are fresh and hinged on Minkus album page.

..... **Scott \$333**



x1304

1304 * **Newfoundland Collection of mint Newfoundland**, on Minkus pages. Complete from #20 on (missing only #C1, C4-C5, C18) and includes several additional shades. We noted #233 in block with fish hook variety. Includes a nice group of Pence issues, most with wide margins. High catalogue, mint hinged, fine-very fine. A nice collection from this area which should be viewed to be appreciated.

..... **Scott \$9,806**

1305 */**/⊙ **Newfoundland 1860-1947 Remainder collection**, with lots of better stamps remaining such as #15A, 30 and issues from the Sir Humphrey Gilbert set. Condition of the classics varies including heavy hinging and staining on back. Majority of issues are mint hinged.

..... **Scott \$1,572**

1306 ⊙ **Newfoundland #49/270 1880-1947 Collectors duplicates of 1,000 used stamps**, Check for cds, RPOs, CAPO cancellations of which there are a fair number. Generally fine. Owner's catalogue value \$763.

..... **Scott \$763**

1307 */** **Newfoundland #61/270 Accumulation of mostly mint never hinged**, ranging from 1897 to last issue in 1947 plus Airmails and Postage Dues. 1897 Cabot issue missing only #73, 1919 Caribou issue is complete, 1928-1929 Pictorials (23 stamps including some watermarked), 1932-1937 (16), C7 and 1933 Labrador Air mail set is complete as well as the Postage Dues. Also includes 12 blocks including #C14 and some duplicates. Inspect.

..... **Est \$350**

1308 * **Prince Edward Island #4-16 Group of 13 different mint stamps**, all are fresh, fine-very fine and hinged to Minkus album page.

..... **Scott \$412**

Canada

1309 ** **1974 souvenir Collection of the Postage Stamps of Canada**, fresh, stamps are mint never hinged, very fine.

..... **Unitrade C\$250**

1310 ** **1974 souvenir Collection of the Postage Stamps of Canada**, fresh, stamps are mint never hinged, very fine.

..... **Unitrade C\$250**

1311 ** **Canada post uncut press sheets**, including 5 Lunar New Year (1997-2202), 125th R.C.M.P. Anniversary and Millennium Dove (hologram) plus Reflections of Canada posters (set of 3). Original retail price \$227.

..... **Unitrade C\$615**

1312 ** **1955-2000 mint never hinged collection on Minkus pages**, virtually complete including booklets, souvenir sheets, miniature sheets, Wildlife Conservation stamps, Postage Dues, complete set of Millennium souvenir sheets. Owners calculated face value is \$974.

..... **Est \$650**

1313 ** **Lot of varieties**, all described, on stamps of the 1960s and 1970s. We noted colour shifts, tagging errors, misperfs, dots, scratches, dull papers and more. A nice lot of dozens of items with many blocks and multiples. Very fine.

..... **Est \$150**

1314 ** **Accumulation of precancelled plate blocks**, of the caricature and floral definitives plus other definitives from 1973-1979. Over 100 blocks in all, mint never hinged. Fresh in glassine envelopes.

..... **Est \$100**

1315 ** **Lot of mint never hinged singles and multiples**, includes better such as #114, 145 (pair), 158 (2). Some of these stamps have absorbed an oily substance to different degrees due to poor storage. Inspect.

..... **Scott \$1,193**

1316 ** **1977-2000 Carton of 24 Annual Collections including Millennium Collection**, with a face value of \$557. Buyer to collect from premises. No shipping.

..... **Unitrade C\$1,505**

1317 * **Collection of mint hinged on stockpages**, includes several better complete sets with a few duplicates. We note 1897 Jubilee to 50c (2 x 6c, 2 x 10c, a few small faults), 1908 Quebec Tercentenary, 1928 Scroll (2 x 12c, 2 x 50c Bluenose), Medallion (2 x 13c), 1912-1924 Admirals (24 stamps), Arch, War, 1938 Pictorial (2 x 13c, 50, \$1). Includes good back of the book with F1, F2, MR1, MR2, O9, O10. A nice lot worthy of inspection. Fine-very fine.

..... **Scott \$7,799**

1318 */** **Pre-1950 Collector's remainders**, in stockbook containing never hinged and hinged stamps from KGV and KGV1 era. We note 55 Admirals, many with mid-values (#119 (3), etc), several dozen blocks from #112-272, back of book issues #J3, J10, O25, O27 (2). All fine-very fine. A clean crisp examples, mostly never hinged. Stamps in scan are all never hinged. Some duplicates. Inspection will be rewarded.

..... **Est \$1,000**

- 1319** ***/** Canada Post Presentation Books**, set of 3 including 1951 set honoring the 100th Anniversary of the British North American Postal Administration, stamps of 1961-1964 and 1967 Centennial Year stamps (horizontal stain line on front cover).
..... **Est \$100**
- 1320** **⊙ Two cartons of used Canada odds and ends**, contains one carton of on paper (over 5kg or 11lbs) from 1950s to modern with high values. Also carton of bundleware, used in stockbooks and box of supplies and older catalogues. Buyer to collect from premises.
..... **Est \$125**
- 1321** **⊙ Lot of Canada and worldwide odds and ends**, includes album dated 1898 with worldwide up to 1930s (we noted Denmark #5 CV \$300), envelopes of mostly Canada of on and off paper including large envelope filled with used Ontario Law stamps. Inspect.
..... **Est \$150**
- 1322** **⊙ Two cartons of mostly used Canada in albums and boxes**, with a collection in three Lighthouse albums from Small Queens to 1994, mostly complete from 1930s on. We noted faults in the early material, also several stockbooks full and at least 13 cigar boxes and 20 small boxes full of duplicates neatly arranged in each box. Inspect, fine-very fine. We noted used/hinged #96-103, mint hinged #122, 227, 245, 262, 273, 302 and used #95, 158.
..... **Est \$300**
- 1323** ***/**/⊙ Collection of varieties**, contains over 200 stamps with several dozen different varieties. Includes printed on gummed side, printing shifts, paste-up coils, imperf pairs, tagging and paper varieties, #321 x8 used plate blocks, 334i used block of 25 and more. Inspect.
..... **Est \$250**
- 1324** ***/**/⊙ Remainder lot of mint and used**, in albums and a shoebox. Mainly early QEII plate blocks hinged in albums, mint never hinged plate blocks in small approval booklets, 25c-\$1 booklets. Some used duplicates. Face value of \$324.
..... **Est \$300**
- 1325** ***/**/⊙ 1911-1985 Collector's duplicates**, in "102s" and glassines. Includes several Admiral booklet panes (some never hinged), QEII Cameo varieties, used booklet panes and several varieties from the 1970s and 1980s. Inspect. Owners Unitrade CV is \$1,735.
..... **Unitrade C\$1,735**
- 1326** ***/**/⊙ Canada collection in 3 binders**, on quadrille pages with mint and used with 1985-2002 being never hinged and in mounts, used up to 1950s. Also several modern mint souvenir sheets and booklets in large envelope. Although early stamps are in mixed condition, we noted some nice cds postmarks. Fine-very fine.
..... **Est \$200**
- 1327** ***/**/⊙ Mint and used on two stock pages and shoebox full of glassines**, stamps on pages catalogue over \$3,100 and include nice used Jubilee with cds cancels, nice "Cents" issues including a very fine #20. High value Tercentenary have a few faults, else fine-very fine. Also includes mint and used in glassines from #35 to modern with high values. Lastly, a small number of mint never hinged modern face value.
..... **Est \$300**



x1328

- 1328** ***/**/⊙ Collection in Scott Specialty Album**, with mint and used including good back of book and provinces. We note several high values, #241-245 in mint NH blocks, #262 LL plate block (hinged), Jubilees to 50c (mixed mint and used), #C2 NH blocks, Newfoundland #C6-C7, C9-C11. High catalogue, fine-very fine.
..... **Est \$2,000**



x1328

- 1329** ***/**/⊙ Collection of back of book issues on Lindner hingeless pages**, and some stockpages. We note mint airmails, 2 pages of perforated officials including mint hinged #0245, 0272, 0273, 3 pages over overprinted Officials, including mint #01-09, postage dues, special delivery and war tax. We noted 1c and 2c Admirals with "IMPOTS DE GUERRE" overprint of unknown origin. Overall fine-very fine.
..... **Est \$350**
- 1330** ***/**/⊙ Old time collection on 13 pages**, includes mint and used in singles and multiples with nice blocks. We note fresh mint Admirals with some never hinged, including coils and mint blocks of #C1-C4. A nice collection. Fine-very fine.
..... **Scott \$3,908**
- 1331** ***/**/⊙ Stockbook filled with mostly Canada better odds and ends**, very nice overall quality, and includes several used high values up to \$8, several nice cds cancels, varieties, a page of used coils in strips of 3 or 4, airmail labels and more. Inspect. Fine-very fine.
..... **Est \$250**



x1332

- 1332** */**/⊙ **Old time collection on album pages**, with both mint and used. Most of the value is in issues up to the Admiral issue, high catalogue value but some with faults. Inspect. Fine-very fine.
..... **Scott \$5,357**

- 1333** */**/⊙ **Carton containing Jacques Cartier Canada Album**, with used stamps from Small Queens to 1988. We noted several flag cancellations, targets and 4-ring cancels, #100 used, fine, precancels. Also 2 stockbooks, 100+ FDCs, souvenir cards, thematic booklets, COPC post cards and more.
..... **Est \$100**

- 1334** */⊙ **Two cartons of used Canada**, one containing over 10lbs of on paper with good proportion from Centennials to 1980s. Also 4 filled stockbooks with duplication and large shoebox of glassines filled with sorted stamps, both up to 1990s. Lot includes \$198 (face value) of mint never hinged. Fine-very fine.
..... **Est \$250**

- 1335** */⊙ **Collection of Officially perforated stamps**, on quadrille pages and with several varieties such as missing perforation holes, spacing and alignment, some extra perfs, we noted a commercially used pair of O250 with strong doubling on one stamp. Includes one cover and better such as #OA173, O261-O262. Fine-very fine.
..... **Est \$200**

- 1336** 📖 **Carton full of New Stamp Bulletins**, includes a box of about 100 poster-style ads from 1949-1955 with duplication but counted at least 14 different. Also contains bulletins from the 1970s and 1980s. Buyer to collect from premises.
..... **Est \$50**

- 1337** */**/⊙ **#4/232b Accumulation of early mint and used on cards**, several dozen collectors duplicates including several with faults but also many nice with mint never hinged booklet panes. Inspect.
..... **Scott \$11,406**

- 1338** */**/⊙ **#4/351 Collection in 16-page stockbook**, with duplication such as #4 (3), 15 (7), page of Maps (mostly unused no gum). Noted better such as #24a used, MNH Jubilees to 5c, nice #19 used. Some faults, inspect. Fine-very fine.
..... **Owners \$4,954**

- 1339** */**/⊙ **#4/505 Collection in White Ace Album**, with mint and used and with extras showing varieties, coils, papers and shades. Noted mint Jubilees to 10c (8c is NH). Generally fine. See web scan to appreciate the depth of the better stamps included in this collection.
..... **Est \$1,250**

- 1340** */**/⊙ **#4/756 Collection on stockpages in binder**, 34 pages of mint and used with mostly mint from Centennials on. Some duplication starting with Small Queens, Centennials and back of book. We noted one page of earlier, all never hinged and some varieties, such as papers, tagging (#791T1 block and single). Fine-very fine.
..... **Est \$500**



x1341

- 1341** ⊙ **#4/049 1852-1996 3-volume used collection in Lighthouse Albums with slipcases**, includes #5-9, 12, 14/20 (missing 5c and 10c black brown), Large and Small Queens (including shades and perforations varieties), Jubilees includes ½c to \$2 and \$5, complete Quebecs through to 1950s (we stopped cataloguing here), fairly complete through QEII, appears collector selected cds cancelled stamps for this collection wherever possible. Includes back of book issues including #MRB-MRC, F3, Officials, and more. Overall fine-very fine.
..... **Scott \$15,860**



x1342

- 1342** */**/⊙ **#4/049 1852-1969 Mint and used collection in Davo album**. Stamps have overall fine or better appearance with most being mint (a few used up to Scott #65). We noted Pence and Cents issues, Large Queens, Small Queens, Jubilees up to 50c mint, used \$1, \$2 and \$5, complete QV Leafs through to 1969, mixture of mint hinged and never hinged. Inspection is recommended as several high catalogue stamps are in mixed condition.
..... **Scott \$33,387**

- 1343** */⊙ **#8/1621 Canada and Newfoundland old-time collection on Kabe pages**, several hundred with reasonable degree of completion in twentieth century. Includes repaired #8, mixed condition 1859, then Large and Small Queens, low value Jubilees. A previous owner has catalogued the Canada at £2,626 - and the provinces at £954. Current CV will be higher. Fine with some faults.
..... **Est \$700**
- 1344** */**/⊙ **#14/414 Collection in 3 albums**, with mostly mint hinged, several blocks and some used. Better than average quality in these three albums with many better sets and singles. Also includes but not counted are several plate blocks from KGVI to QEII Centennials. Fine-very fine. See scan pg 147.
..... **Scott \$9,269**
- 1345** */**/⊙ **#14/444 Collection in Minkus album and stock-pages**, with mint and used to 1965, includes back of book and a few provinces. We note Tercentenary to 10c, Admirals to \$1, complete Scroll, including very nice 50c and \$1 used. Fine-very fine.
..... **Est \$350**
- 1346** */**/⊙ **#15/1039 Collection of Canada in Minkus Album** mostly used up to 1940s and mint with many never hinged up to 1984. Lot contains box of 1940s to 1950s bundleware and quantities of mint never hinged plate blocks sorted in envelopes. Also collection of B.N.A. and small stockbook full of mint and used. Fine-very fine.
..... **Est \$150**
- 1347** ⊙ **#15/100 1859/1908 Six selected stamps**, 1859 5c Beaver, very fine with large margins and very light 4-ring numeral, extremely fine appearance; Two 1868 2c values with different shades and papers, one with GB numeral 272 postmark; 1868 12½c with interesting plate markings at lower left (likely a "latent" entry); 1908 7c Quebec Tercentenary very fine centering with s.o.n. SP 8, 1908 postmark; 1859 12½c vertical pair with Hamilton MR 1863 postmark which severely cuts lower stamp extending into top stamp. All six were originally described as single lots but closer examination revealed light (some very light) creases visible in fluid on the first five. A great lot based on appearance, generally very fine.
..... **Unitrade C\$810**
- 1348** */⊙ **#15/541 Collection of mostly used in Jarrett Album**, containing many nice stamps, mostly with cds cancels, Jubilees up to 50c. CV is for stamps up to #262, rest not counted. Fine-very fine.
..... **Scott \$3,038**
- 1349** */⊙ **#17/558 Collection in Jarrett Album**, with mint and used (mint only from 1943-1971). Several earlier stamps are included in both mint and used, including Small Queens (hinged to 5c, used to 10c), strong Admirals, a few faults, generally fine.
..... **Est \$400**
- 1350** * **#21/75 1868/1897 ½c-15c**, group of Victorian era stamps including #21 (2), 35, 36, 41, 75, F1 (2) with gum and #24, 29, 36 and 41 without gum. A few trivial faults but mostly sound and fine or better.
..... **Scott \$1,727**



x1351

- 1351** */** **#22/049 1868-1998 3-volume mint collection in Lighthouse Albums with slipcases**, sparse in Victoria issues (but with many better such as #22 (no gum), 30, 34-36, 38, 42-45) up until the Jubilees, which is complete to \$1 and includes VFNH 5c, 10c and 15c values, we also note Quebecs, Edwards, Admirals with many being never hinged. Appears complete from Admirals through to QEII issues. Later two albums contain mint, mostly never hinged, these QEII issues with a face value of \$680 through to 1998. Back of book issues includes #F3 never hinged, War Tax issues, Postage Dues and Officials. A lovely clean collection, overall fine-very fine for early material, very fine for modern. CV is for up to 1950 only.
..... **Scott \$28,570**
- 1352** */⊙ **#24/1445 Collection in Scott Specialty album**, a few used, then mint hinged from #66 on. We note Jubilees up to 5c, and at least \$230 in face value. Looks fairly complete from 1940s to 1992. A few stamps soiled due to water damage to lower right hand side of pages. Inspect.
..... **Est \$300**
- 1353** ⊙ **#34/93 Three Hagner pages filled with mostly Duplex cancels on stamp**, with majority being Small Queens but also Jubilees. One page has only London, Ontario fully dated cancels, all neatly arranged by date. Several Halifax and Kingston killers, we noted a nice strip of 3 of 1c Small Queen with Ottawa squared circle precursor of which the left stamp is a jumbo. Nice variety of cancels. Fine-very fine.
..... **Est \$75**
- 1354** */**/⊙ **#34/1076 1897-1985 Collection in 2 Schaubek Albums**, with mint and used to 1940s and mostly never hinged to 1985. Includes nice sets and singles, we note #54 (NH), 56 (hinged), 58 (hinged), used Edwards to 50c, mint Quebecs to 20c (including #102 NH), good Admirals with coils, varieties, imperfs. Lots of added shades, perfs throughout. CV is for stamps up to #302 (bob and modern not counted).
..... **Scott \$4,950**

- 1355** */⊙ **#34/237 1870-1837 Mostly used collection** mounted on blank pages, some portions partially stripped, but includes good variety of Small Queens and strong King George V era. Condition is mixed with several faults but plenty of nice sound stamps are included. Scott catalogue value of \$2,799 doesn't include a few pages of Federal revenue stamps.
..... **Est \$150**
- 1356** */** **#34/242 Group of mint multiples**, includes vertical pair of #34 (one stamp lightly hinged with gutter at left, very fine), #86 block (fine-very fine, never hinged), #145 block (vertical gum bend, else very fine, never hinged with part inscription at top in selvage), matched set of #242 (2 never hinged, 2 hinged with a small tear in one stamp, very fine) and vertical pair of #E5 (very fine, never hinged).
..... **Unitrade C\$1,755**
- 1357** ⊙ **#35/37e Group of London, Ontario Numeral 6 duplex on stamps**, contains #37 shades (15), 37a (2), 37b, perf 11½ shades (24) and #35 shades (2). This cancel was in use between 1870 and late 1874. High catalogue value and difficult to assemble these in such quantity. Fine-very fine.
..... **Est \$75**
- 1358** */**/⊙ **#35/1953 Collection in three hingeless Shaubek albums** with slipcases. Stamps are mostly used from Small Queens to 1952 and contains several nice cds cancelled. Note mint hinged #51-54. From 1953-2002 looks complete with mint never hinged singles and souvenir sheets. One album contains only souvenir sheets from 1978 to 2002.
..... **Est \$250**
- 1359** */**/⊙ **#35/301 Two stockbooks of mostly early used**, includes pages full of Small Queens and other definitives in quantities. We note nice cancels such as House of Assembly, 2-ring #56, cds. A nice accumulation. Owner's CV \$1,882.
..... **Owners \$1,882**
- 1360** */** **#37c/76 Group of 5 mint Queen Victoria issues**, with #37c (regummed), 67 (never hinged with toning spots on gum, very fine), 71 (very fine, hinged), 72 (very fine, lightly hinged), and 76 (never hinged and large margins, toning on gum).
..... **Unitrade \$1,110**
- 1361** ⊙ **#46/245 Early used on stockpages with back of the book issues**, with better sets and singles including complete Leaf, Numeral, Edward and nice back of the book such as complete sets of Postage Dues. Note several with cds cancels, St. Hyacinthe squared circle on map. Inspect. Fine-very fine.
..... **Scott \$1,054**
- 1362** ** **#50, 51, 96 Lot of three early mint plate blocks and multiples**, with #50 horizontal pair, Plate No. 9 at top, never hinged, very good, #51 block of four, Plate No. 6 at top, never hinged, fine and #96 block of four, Plate No. 1 at top, never hinged, very fine. A nice trio for the plate block collector.
..... **Unitrade C\$320**
- 1363** (*) **#51/56 Group of 7 unused Jubilee blocks**, 1c block of 6 and block of 4, 2c two blocks of 4, 5c block of 4 (very fine centered, toning spot), 6c block of 4 (very fine, 1 stamp thinned), 8c block of 4. All blocks are unused no gum except the 8c which is hinged. Fine-very fine.
..... **Est \$150**
- 1364** */** **#52/273 Lot of better Canada mint and mostly never hinged singles**, on 4 stocksheets with 26 stamps and includes better such as #176, 177, 198, 245, 262, 273 and some back of book such as O25, O27. Fine-very fine.
..... **Unitrade C\$1,950**

- 1365** ** **#66/90 1897-1903 ½c-8c**, group of 10 stamps, fresh, and all never hinged. Includes #66, 68, 71, 72, 85, 86, 89 and 90. The 6c is aged and slightly soiled, the 8c has had perforations recut. Overall fine-very fine and never hinged.
..... **Scott \$1,480**
- 1366** ** **#71, 86b 1897 6c brown shades and 1898 2c Map**, two examples of the 6c brown in different shades, very fine with hinge remnant and fine-very fine never hinged but trivial gum thin in one perf tip, and a deep blue Map, very fine, very lightly hinged, all fresh.
..... **Unitrade C\$625**
- 1367** ⊙ **#77/197 13 stock pages full of used definitives**, includes #77 (406), 89 (477), 195 (25), 196 (92) and 197 (111). An old time accumulation which does not appear to have been checked for varieties.
..... **Scott \$283**
- 1368** */** **#104/122 Collection of over 60 Admiral issues up to \$1**, on 5 quadrille pages showing several varieties, wet and dry printings, shades, papers, several very fine centered and close to half are never hinged. Fine-very fine.
..... **Est \$700**
- 1369** */⊙ **#104/267 Used collection of KGV and KGVI**, complete except #136-138, 177. Admiral overprints and War issue coils are mint hinged. Nice overall condition, except a few short perfs on some of the coil issues. The 1929 Bluenose and Parliament both with cds cancels. Mixed centering.
..... **Scott \$850**
- 1370** ** **#104/302 Canada mint never hinged on stock pages**, with duplication, includes Admirals to 5c (all straight edges), Scroll to 8c (all straight edges), War issue, dollar values and strong back of book including MR1 (8). Nice quality throughout and some straight edge stamps not mentioned above, else all never hinged, very fine.
..... **Scott \$4,666**
- 1371** */** **#104/MR4 Collection of mint Admirals to \$1 on 4 stockpages**, with shades, papers, 1c and 2c hairline blocks, booklet panes, coils and War Tax. Owners CV is over \$3,000. Generally about fine but many are unused no gum.
..... **Est \$300**
- 1372** ** **#107/262 Stockpage of better mint never hinged singles and pairs**, includes #147 (pair), 158, 262, E3 (pair), and more. Fine-very fine.
..... **Scott \$1,201**



x1373

- 1373** */** **#108/130b 1911-1925 Group of 16 Admirals**, consisting of #108 (hinged), 112, 114, 117a, 118, 119b, 119c (F-VF), 120 (F-VF), MR4 (glazed gum), 131 pair (F-VF), 132 (F-VF), 130b (F-VF). All very fine, never hinged unless otherwise noted.
..... **Unitrade C\$2,742**

- 1374** ** #109/248 Lot of mint never hinged multiples, contains some nice blocks, pairs and multiples such as #141 (block of 4 with selvage), #208 (4 blocks of 8), #C1 (strip of 5 with selvage). Nice overall quality, fine-very fine.
..... **Scott \$2,090**

- 1375** ** #162/273 1930-1946 Accumulation, plus back of book issues includes 17 blocks of 4 plus pair of #273, C5, E1, E3 and more. Some duplicates, all never hinged, fine-very fine.
..... **Unitrade C\$1,670**

- 1376** */** #192i/1693ii 1932-2003 Collection of 29 varieties, including untagged, shifts, imperfs and tagging errors. Must be seen to be appreciated. Owner estimates retail value at over \$1,600.
..... **Est \$750**



x1377

- 1377** */** #195/361 1932-1955 Plate block collection, housed in stockbook. All mint blocks, most with stamps never hinged (hinge is usually in selvage), or with 2 stamps on a block being hinged. We note #201 NH UL Plate No. 1, #203 UL Plate No. 1, stamps NH, hinged in selvage, light crease, #262 UR Plate no. 1 hinged. Catalogue by Scott as stamps only, no premium for plate blocks, Overall fine-very fine.
..... **Scott \$3,782**

- 1378** */** #197/274 Lot of mint blocks and multiples, includes #MR3 block NH (CV \$300) and several large multiples. Some have been hinged to pages and have a few hinged stamps (counted as such). Majority are never hinged, very fine.
..... **Scott \$2,155**

- 1379** ◎ #206/1154 Stock of used in glassines, all neatly arranged by catalogue number in three long wooden boxes. Glassines contain up to 500 of each, some of which are tied up into bundles. We counted over 440 glassines. Above average quality, ideal lot to search for postmarks or for a packet maker.
..... **Est \$100**

- 1380** */** #213/333 Folder of full sheets, with #031 (full sheet of 50, NH), #213 (3 hinged stamps not affecting plate block), #233 (2 hinged stamps), #246-248, 318-319, 320, 323-324 and 333. Catalogue is for mint never hinged.
..... **Scott \$465**

- 1381** */** #217/224 1935 Lot of 22 plate blocks, from the 1935 KGV Pictorial Issue, most in blocks of 6 or 8 but two of 2c value are in strips of 19 and 20 stamps, some of the 3c values are in strips of 4, one #217 duplicated. Includes 4c, 8c, 10c and 13c plate of 6. A very useful lot of plate blocks or a dealer or collector getting into this area. Majority are never hinged, very fine. Owner's catalogue value \$887.
..... **Unitrade C\$887**

- 1382** */** #246-248 Lot of 88 plate blocks, with various Plate Nos. including better items (#248 Plate No. 5-2 and 5-4 upper right). Majority are very fine, never hinged. Owners catalogue value is \$1,433.
..... **Unitrade \$1,433**

- 1383** */** #268/341 1946-1954 Lot of 195 plate blocks, mostly matched sets. Includes #294 (UR block has a tiny thin). A number of pre-cancels are included. A majority are fresh and never hinged but we noted a few exceptions. Inspect. Owner's catalogue value \$1,512.
..... **Unitrade C\$1,512**

- 1384** ** #294/1217 Accumulation of plate blocks, corner blocks and, other blocks, all mint never hinged. Also includes some Postage Dues and precancels from the Caricature and Floral definitives. Majority are in the 5c-12c range. Includes Centennials and others with Winnipeg tagging. Majority are matched sets. Owner's catalogue value \$2,180. Fresh in glassine envelopes in small file box.
..... **Unitrade C\$2,180**

- 1385** ** #311/429A Extensive group of commemorative plate blocks, mint never hinged, 136 matched sets between Scott #311 (1951) to #429A (1966) including #321. Owner catalogue value \$2,851. Fresh in glassines envelopes in small file box.
..... **Unitrade C\$2,851**

- 1386** ◎ #401/405 1962 Cameo definitives in 2 large shoe boxes, at least 60,000 likely over 65,000 stamps, with 50,000 plus in bundles (mostly 4c, some 1c and 2c maybe 3c) as well and 10,000 loose but separated 4c and 5c values. We have no idea how picked over these are but overall quality is nice.
..... **Est \$50**

- 1387** ** #417/1441 Accumulation of matched plate blocks, with the majority in the 8c to 17c era. Included is a complete set of Olympic Issues (31 sets) both regular commemoratives and semi-postals. Owner estimated catalogue value is \$1,976, Fresh in glassine envelopes in a small file box.
..... **Unitrade C\$1,976**

- 1388** ** #434/609 Accumulation of Winnipeg and Ottawa tagged issues, matched sets of mint never hinged plate blocks. Fresh in glassine envelopes. Owners Unitrade CV \$785.
..... **Unitrade C\$785**

- 1389** ** #490/1259 1969-1992 Collection in Parliament Album, over 750 stamps in hingeless mounts. A number of definitives (1990-1992) are missing. CV is over \$625.
..... **Face \$197**

- 1390** ** #610/976 Extensive group of mint never hinged commemorative plate blocks, 160 matched sets, beginning with Scott #610 (1972) to #976 (1983) excluding Olympic series, mostly 8c through 32c values. Fresh in glassine envelopes in small file box. Owners catalogue value is \$1,676.
..... **Unitrade C\$1,676**

- 1391** ** #BK34d/BK80e 1942-1979 36 complete booklets, includes #BK34d French (5), BK39 English (4), all fresh, never hinged, fine-very fine. Owner's Unitrade CV is \$831.
..... **Unitrade C\$831**

- 1392** */**/◎ #C1/MR5 Group of mint and used back of book issues, we noted #E3 never hinged, very fine and the following hinged, very fine: #E2, E4, J10. Most issues are hinged but includes some never hinged and used. Owner's Unitrade CV \$1,073.
..... **Unitrade C\$1,073**

- 1393** ***/** #C5/E11 Back of book plate blocks (21)**, includes Air-mails #C5, C6, C8, C9 and CE1 plus Special Delivery issues #E5, E8, E9 and E11. Mostly very fine, never hinged. Owner's CV \$1,290.
..... **Unitrade \$1,085**
- 1394** ***/** #E2/E9 Special Delivery mint blocks of four**, includes E2, E3 (left marginal block), E4 (UL plate No. 2 block), E5 (one stamp with missing corner perf), E6, E8 and E9. #E4 two stamps are never hinged, rest all hinged. Fine-very fine.
..... **Scott \$1,220**
- 1395** ***/**/⊙ #J1/J40 Collection of Postage Dues**, on 15 pages showing issues both mint, used and shades or varieties, with a few blocks and 3 covers. Generally fine or better. Owner's CV about \$1,000.
..... **Est \$200**

Canada - Postage Lots

- 1396** **** Large envelope with 1c to 37c value sheets of 50 and 100**, also mini sheets and large blocks. Appears to be mostly 12c and up. Mint never hinged, very fine. Face value \$179.
..... **Face C\$179**
- 1397** **** Mint never hinged postage lot**, includes large blocks, sheets and booklets, 32c-43c era, Post Office fresh, very fine.
..... **Face C\$1,155**
- 1398** **** Mint never hinged postage lot of sheets, large blocks, plate blocks**, 5c-17c era, includes high values and dollar values, Post office fresh, very fine. Neatly organized by denomination. We note #522i (3) and #525i (3) with a CV of \$240.
..... **Face C\$1,406**
- 1399** **** Collection of mint never hinged postage**, in 3 stockbooks and two albums. Stockbooks include plate blocks and singles, appear to be all mint never hinged, one album with mint never hinged and used 8c-32c era, second album 48c-51c era mint never hinged.
..... **Face \$647**
- 1400** **** Mint never hinged postage lot**, housed in 2 sheet folders and 4 stockbooks, 8c-51c era, mint never hinged, very fine.
..... **Face C\$573**
- 1401** **** Mint never hinged plate blocks**, housed in 6 stockbooks early QEII-7c era, envelope of large blocks, plate blocks, souvenir sheets. Also includes 12 Annual Collections 1977-1991 (8 different). Fresh and very fine.
..... **Face C\$808**
- 1402** **** Mint never hinged matched set of plate blocks**, sealed in Canada Post packaging, 1c-30c values, fresh, very fine.
..... **Face \$760**
- 1403** **** Mint never hinged matched sets of plate blocks**, sealed in Canada Post packaging, 8c-30c era, fresh, very fine.
..... **Face C\$761**
- 1404** **** Postage lot of sheets, part sheets, plate blocks**, 5c-43c era, mostly in large multiples and plate blocks. Includes album with 1985-1992, two albums with plate blocks, as well as 1975/1979 Annual Collections. Appears to be all mint never hinged, very fine. We noted several better issues.
..... **Face \$1,335**
- 1405** **** Mint never hinged Postage lot of full sheets, plate blocks**, many sheets and matched sets in original packaging. Includes 8 Annual Collection 1976-1982. A Post Office fresh lot, mint never hinged, very fine.
..... **Face C\$1,247**

- 1406** **** Mint never hinged matched sets of plate blocks**, sealed in Canada Post packaging, 10c-68c values, mainly 32c-36c, fresh, very fine.
..... **Face \$738**
- 1407** **** Mint never hinged postage lot of plate blocks, part sheets, sheets**, 30c-43c values, Post office fresh, very fine.
..... **Face \$1,435**
- 1408** **** Accumulation of sheets, booklets, souvenir sheets**, from 50c booklet era to 45c, mostly from 1980s, fresh, duplicated (up to 50 of some booklets), mint never hinged, very fine. Lot also includes several miniature panes of QEII and Christmas issues (Unitrade \$257 for these panes).
..... **Face C\$1,366**
- 1409** **** 1986-2007 Collection of CPC Annual Collections**, buyer to collect from premises. Very fine.
..... **Face C\$675**
- 1410** **** Collection of plate blocks**, in 3-ring binder in stockpages and ranging from 8c to 34c with majority being in the later part, mint never hinged, very fine.
..... **Face C\$315**
- 1411** **** Lot of mint plate blocks and souvenir sheets**, mostly from the 17-34c era but with many up to \$1 values. Face value is just over \$1,000.
..... **Face C\$1,000**
- 1412** **** Box of sheets, blocks and singles**, mint never hinged from 5c to \$2 with majority from 5c-8c era in plastic page protectors.
..... **Face \$501**
- 1413** ***/⊙ Collection of matched sets, plate blocks, covers**, housed in 9 albums. Each page is laid out with issue details and collateral material. Most issues are in matched sets, mint never hinged from 5c-17c era. One album contains an 1967 Expo Collection with several commemorative issues from various countries. Also includes 2 binders, small box and envelope with mostly mint singles and blocks. Fine-very fine.
..... **Face C\$745**
- 1414** ***/⊙ Carton containing mint never hinged postage**, envelope of covers, small stockbook of train topicals, includes USA coils, tin of worldwide on/off paper. Total face value of Canadian mint never hinged is over \$700, majority in plate blocks and includes 6 coil rolls of 100.
..... **Face \$700**
- 1415** **** #483/899 Three binders of mint never hinged**, in blocks and sheets in page protectors, very fine.
..... **Face C\$644**
- 1416** **** #900/1123 Mint never hinged in three 3-ring binders**, includes blocks, souvenir sheets and booklets, very fine.
..... **Face C\$875**
- 1417** **** #1154/1454 Mint never hinged in three 3-ring binders**, includes blocks, souvenir sheets and booklets, very fine.
..... **Face C\$971**
- 1418** **** #1350/1764 Three binders of mint never hinged**, in blocks, booklets and souvenir sheets from in page protectors, very fine.
..... **Face C\$858**
- 1419** ***/**/⊙ #1630/2160 Three binders of mint**, hinged on pages includes singles, blocks, booklets and souvenir sheets. Plus some used material.
..... **Face C\$544**

- 1420** **** #1787/2083 Four binders of mint never hinged**, in blocks, booklets and souvenir sheets from in page protectors, very fine.
 **Face C\$482**

Great Britain

- 1421** **⊙ 1950s - Modern Collection of mostly Great Britain**, in two stockbooks and on pages with very little duplication. Also included are some exhibition labels and sheetlets. Very nice quality throughout, fine-very fine.
 **Est \$100**

- 1422** ***/**/⊙ Collection in three Lighthouse albums**, and 2 binders of duplicates. Although the early issues are sparse, there is an almost complete set of Scott #33 Penny Reds (missing plate #77, 219, 221 and 225). Mainly used to mid-1930s with mint hinged into late 1960s and mostly never hinged thereafter. Often both mint and used of an issue. Includes Machins and Regional Issues. Binders contain duplicates, booklets and some FDC.
 **Est \$500**

- 1423** ***/**/⊙ Great Britain and Belgium Collection in one album**, Great Britain is mint and used and ranges from #111 to 1238. Belgium is mostly used with Official, parcel Post and Railway stamps, fine.
 **Est \$200**

- 1424** **✉ 1936-1995 Two cartons of FDC and Commercial covers**, over 350 plus 2 small stockbooks, 17 small boxes of mint and used stamps (mostly sorted), box of 1950s booklets. Also included are over 50 FDC and other commemorative covers. Buyer to collect from premises.
 **Est \$100**

- 1425** **⊙ #4/138 1840-1911 used group of 113 Victoria and KEV-II**, mixed condition, some duplication.
 **Owners \$6,133**

- 1426** ***/⊙ #33/251A 1864-1942 Mostly used collection** on pages, includes range of Queen Victoria with values to 2sh6d, Edward to 2sh6d, some 2sh6d & 5sh Seahorses, mint hinged 1924 and 1925 Exhibition sets. Condition is mixed as usual, with many fine stamps. Obviously damaged stamps have not been counted in the catalogue value of \$3,615. Inspect.
 **Est \$150**

- 1427** ***/⊙ #39/291 Collection on stock sheet and album pages**, several dozen stamps with used to 1924 and mixed mint and used after. Includes a few varieties, mixed condition. Inspect.
 **Est \$100**

- 1428** ***/**/⊙ #313/735 1953-1974 Collection in album**, some definitives but mostly commemoratives including a good selection of phosphor issues, the mint appear to be mostly never hinged and sets are usually all mint or are used. Generally fine-very fine.
 **Est \$100**

Australia and States

- 1429** ***/**/⊙ 1913-2000 Collection in three binders/albums**, ranging from Kangaroos to 2000 included as well is a smattering of Australian States. Most stamps are used to mid-1980s and never hinged thereafter. Booklets, souvenir sheets and miniature sheets also included. Collection is reasonably complete, a few skips in mid-1980s.
 **Est \$300**

- 1430** ***/**/⊙ Collection of Australia**, all hinged on pages with States. Mostly used but noted a few mint never hinged in mounts. A good representation of early issues such as #1-12, other useful Roos and KGV Heads, #95a (tear). A nice collection. Fine-very fine.
 **Est \$350**

- 1431** ***/**/⊙ Australia, New Zealand Eclectic accumulation**, in a Simplex spring-back album and two binders from the Victorian to modern era. We note some New Zealand miniature semi-postal sheets from late 1950a (both never hinged and CTOs) Worthy of inspection.
 **Est \$150**

British Commonwealth

- 1432** **** Alderney 1983-2003 Mint never hinged collection in Lighthouse Album**, plus a small stockbook. Looks complete with extra booklets. Very fine.
 **Face £161**

- 1433** **⊙ Two 16-page stockbooks of used British Commonwealth**, organized alphabetically with several better sets and singles, mostly between 19th century and 1980s. We noted good Hong Kong, India, Ireland. Fine-very fine.
 **Est \$250**

- 1434** ***/**/⊙ Carton of 7 binders and stockbooks of collectors duplicates**, containing Great Britain, Channel Islands, Canada, Ireland, South Africa and more. One binder consists of 75 FDC and other commemorative events. We note numerous classic Great Britain. Not checked for perfs or watermarks. Inspection could be rewarding.
 **Est \$150**

- 1435** ***/⊙ Collection in 2 spring-back Simplex albums**, beginning with QEII Coronation issues through to late 1950s. A good representation with definitives in short sets, a brief time period with both mint hinged and used, generally fine-very fine.
 **Est \$150**

- 1436** ***/⊙ Collection in 3-ring binder**, of colonies from Aden to Zanzibar including Batum, Cape of Good hope, Indian States, Malaysian States, Newfoundland, Orange Free States, Transvaal and many others. Spans from Victoria to QEII, with stronger colonies being primarily QV to KGV, with many classics. Mainly used, condition varies. Worthy of inspection.
 **Est \$100**

- 1437** ***/⊙ Collection of King George, primarily used**, included British Colonies plus India and New Zealand in a well-presented home-made album allowing some space for a few earlier (mostly KGV) issues. All or virtually all colonies represented with commemorative issues (no 1948 Silver Wedding noted) or short sets. Condition is generally fine or better. Many hundreds and a worthwhile lot of its kind.
 **Est \$150**

- 1438** ***/⊙ Small lot of British Commonwealth**, includes Australia and States, Barbados, Bahamas, Ceylon, Malta, Antigua and St. Lucia. Most early issues, both mint and used. Viewing is recommended, faults and mixed condition. Owner's CV \$2,042.
 **Scott \$2,042**

- 1439** **⊙ #3/1838 Collection on 33 double-sided stock pages**, with early in quantities #3 (35), Castles and higher values. Also commemoratives 1960s to 1980s, Guernsey and a few occupations. Fine-very fine.
 **Est \$200**

- 1440** */**/⊙ **Great Britain, Channel Islands 1971-2000 Collection in 3 binders**, Great Britain 1971-2000 with mixture of mint and used to mid-1980s and mostly never hinged thereafter. Includes souvenir/miniature sheets. Channel Islands consists of Jersey, mixture of mint never hinged, hinged and used, plus Guernsey on loose pages. An envelope of loose stamps (on and off paper) also included.
..... **Est \$150**
- 1441** ** **Guernsey Mint collection**, in two Lighthouse albums, two Collecta albums and one stockbook. Looks to be all mint never hinged and fairly complete to 2003 with sets, singles, booklets, panes and souvenir sheets. Very fine. Face value is for post-1971.
..... **Face £832**
- 1442** */⊙ **Ireland Collection in 3-ring binder**, ranging from #1 through 1984 consisting of mainly used with some mint hinged scattered throughout. Clean collection with some faults. Perfs and watermark not checked.
..... **Est \$100**
- 1443** */⊙ **Ireland #65/1095 1922-1998 Primarily used collection on home-made pages**, quite complete from 1943 to 1990s with several hundred stamps. Condition is generally fine. A good basis for continuation.
..... **Scott \$1,297**
- 1444** */⊙ **Jamaica #7/877 1870-1997 Primarily used collection on home-made pages**, with several hundred stamps. Nothing very expensive, but a good basis for continuation. Condition is generally fine.
..... **Scott \$605**
- 1445** */**/⊙ **Malta Collection in 3-ring binder**, ranging from #1 through 1981 including back of back issues. Consists mainly of used stamps with a smattering of hinged and never hinged mixed throughout. Not checked for watermarks or perfs. Condition varies.
..... **Est \$60**
- 1446** */⊙ **Malta #9/989 1885-1999 Primarily used collection on home-made pages**, with several hundred stamps. Nothing very expensive, but a good basis for continuation. Condition is generally fine.
..... **Scott \$615**
- 1447** */**/⊙ **New Zealand Collection in two binders**, ranging from Chalons to 2000. The Chalons range from fine to "scrap-
py" while the "side faces" are average, thereafter stamps are generally fine. Mostly used stamps into the 1980s with mint never hinged thereafter. Collection is reasonably complete from 1980s on. Also included are 32 booklets (Est Face \$175).
..... **Est \$250**

United States Reference

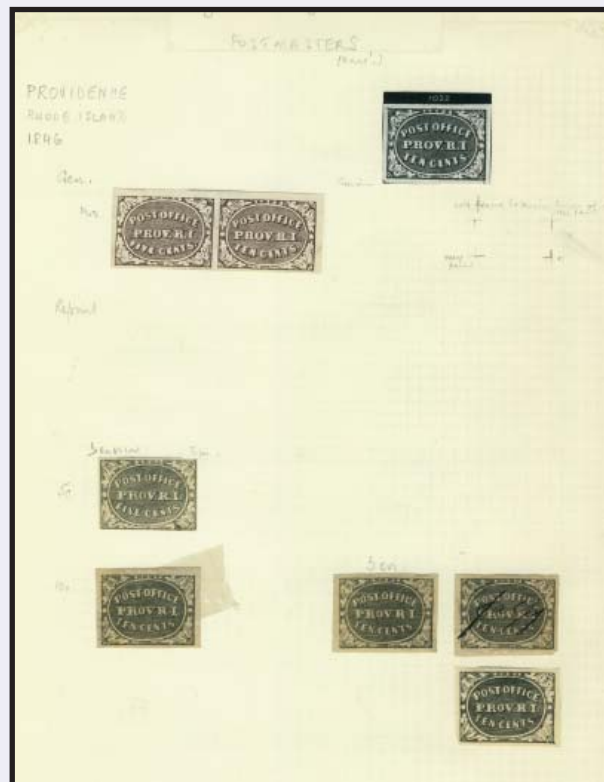

x1448

- 1448** **1846, etc. Postmaster Provisional and Local Carriers Reference Collection**, on 16 pages includes Brattleboro (1 plus 5 bogus New York reprint and forgery), Providence (5 with a 5c and a 10c identified as genuine). St. Louis Bears (8 plus many photographs of genuine and 8 bogus). The locals LO1 (2 reprints, 1 forgery), LO2 (3 genuine, 4 reprints, 18 forgeries), then Type C1 (26), Type C2 (42), Type C3 (2 plus genuine, 50 forgeries), etc. Overall a few genuine and with annotations on types of forgeries, etc. (303 "stamps" plus photos, literature, etc).
..... **Est \$2,500**

- 1449** **1861 Confederate States Postmaster Provisional Reference Collection**, on 19 pages with approximately 219 stamps of which 2 are postal stationary covers, a few are identified as genuine, but the great majority are forgeries. Also includes at least 17 bogus issues, 22 photographs (usually of genuine stamps) a few modern facsimiles and several pages of scholarly notes, most pages have annotations, some items are noted in different handwriting as being genuine and as forgeries. Among the cities with the most items are Baton Rouge (11), Greenville Ala (7), Knoxville (28), Memphis (29), Nashville (27), New Orleans (68).
..... **Est \$2,500**



x1450

- 1450 #319-322F 1903-1908 2c Washington Reference Collection**, on one page with 31 stamps mostly multiples with a plate block, plate pair and plate single privately rouletted or perforated as well as 2 used and 2 mint pairs of #321F perf 12 horizontal coils and 3 pairs (one used) and strip of 4 of #322F perf 12 vertical coils. All presumed to be fakes. If genuine these would catalogue an astounding \$1,440,000.
.....**Est \$1,000**



x1451

- 1451 #2F/183 1847/1903 Reference Collection**, on 9 pages. Includes many genuine stamps used to illustrate different types with 1851 1c (3 plus 2 covers and one on piece identified as 91L11 inverted double transfer, 1851 10c (8 plus 2 likely trimmed from perforated examples), 1869 15c #118, and more than a dozen genuine (for types and postmarks) and a few dozen forgeries and fakes, often being proofs which have been tampered with or fake grills added. There are only a handful of items after 1861. Among the notable forgeries are 22 examples of the 90c Washington (#39 and 72).
.....**Est \$3,000**

- 1452 Washington-Franklin Reference Collection**, on 11 pages with a few ranging back to 1894 and a few extending to 1928. A total of 138 "stamps" and one cover. The great majority are fakes as commonly found but there are other interesting items (we noted a re-perforated \$5 Marshall).
.....**Est \$750**

- 1453 (*) #10X2 1846 10c gray black Providence R.I. Postmaster Provisional**, reprint or forgery sheet of 100 on thin yellowish paper, unused no gum with pre-printing crease in left hand column and folded through center margin, no period after cent, small stain in lower margin well away from stamps which are very fine.
.....**Scott C\$12,500**



x1454

- 1454 Confederate States #1/14 1861-1863 Reference Collection**, on 8 well filled pages with approximately 143 stamps with a very few marked as genuine, the rest forgeries or reprints. In addition there is 100 in 2 half panes of the "Scott forgery" of #6 and a pane of 70 of the 10c fantasy Jefferson Davis. Pages have a fair number of annotations (total 313 "stamps").
.....**Est \$1,500**

- 1455 U.S. Possessions 1899 Guam, Philippines, etc. Reference Collection**, on 2 pages includes Cuba (1), Guam (28 with 1 (or 2) genuine and some very deceptive forgeries, Philippines (26 with 2 genuine and some very deceptive forgeries with notations on identification) and Porto Rico (2, one genuine), 57 items.
.....**Est \$250**

United States

- 1456 */** Large envelope of various mint issues**, includes #406/820 (CV \$450), Airmails (CV \$180), Officials (CV \$75), State Wildlife Revenues, 1,250 Transportation coils, many precancelled and in strips of 3 (face \$110). Fine-very fine.
.....**Est \$150**

- 1457 Ⓞ Small box with hundreds of used**, on stocksheets, in glassines, a few bags and stockcards. We note #Q1-Q12. Mixed condition for early and rest are fine-very fine.
.....**Scott \$1,320**

- 1458 Ⓞ USA Precancel Collection**, in two Dempwolf albums with 1923-1932 (1,256 different), 1938-1943 (916 different), 1954-1968 (133 different) and 1973 on (121 different). Fine-very fine.
.....**Est \$200**

- 1459 */**/Ⓞ Selection of early mint and used**, with better such as #1 (3 margins used), 77 used, Q11 (never hinged, light corner crease). Many with small faults but a nice group.
.....**Scott \$2,466**

- 1460** */**/⊙ **1851/1989 Collection in binder**, Classics to 30c value in mixed condition with many faulty, generally fine used to the 1960s then mint with mostly never hinged blocks and hinged singles, plus oddments.
..... **Est \$125**
- 1461** */**/⊙ **1862-1871 Eclectic lot of revenues, facsimiles and forgeries**, includes U.S. revenues with owner's CV of \$317, condition varies, including a tear in #R73c, plus 15 newspaper stamps overprinted with FASCIMILE, 17 forgeries of US local couriers and 6 Confederate State forgeries/reprints.
..... **Scott \$100**
- 1462** */**/⊙ **1920s-2005 Carton containing a 2-post All American Album**, binders and stockbook with mint and used stamps 1960-2005 including back of book issues, includes some sheets. Face value of mint stamps alone is \$145.
..... **Est \$100**
- 1463** */⊙ **Carton of mostly used**, but with some mint in blocks and multiples mostly between 1930s and 1960s. Used is contained on one binder to 1960s and several small boxes which contains duplicates in envelopes or mostly all neatly sorted. Also contains shoebox of loose stamps. Likely several thousands. Inspect, fine-very fine.
..... **Est \$100**
- 1464** */⊙ **#11/830 Collection of mostly used on 4 pages**, we noted some better such as #68, 227 (pair), and the following mint hinged #296, 298 and 299. Average quality, inspect.
..... **Est \$100**

United States-Postage Lots

- 1465** ** **1971-1981 Plate block collection**, in two albums, in mounts on Minkus pages with many large size blocks of 10, 12, 20. Fine-very fine.
..... **Face \$240**
- 1466** ** **Mint never hinged sheets**, housed in 9 sheet folders, mainly 3c issues but includes ½c-8c sheets, as well as a few 10c, 15c and 25c issues. Some sheets with perf separation in selvage but overall a nice lot.
..... **Face \$606**
- 1467** */** **Mint postage 1c-30c era**, mostly in blocks of 4, never hinged, one binder with mint hinged.
..... **Face \$193**

France and Colonies

- 1468** ** **Collection of France Annual Collections**, complete No. 1, 1986 to No. 1 1993. Original cost over 3,773 FF. Lot also includes "Notices Philateliques" for 1986 and 1987.
..... **Est \$200**
- 1469** */** **Lot of mostly mint never hinged**, from 1940s to 1980s with a little duplication, on stock pages and in a small stockbook. Includes about 40 Red Cross booklets, sheet of 50 of #1379, #300 (40) in 3 blocks (gum problems), block of 45 of #305 (gum problems). Lot includes 27 covers 1870 to 1886 mostly franked with 15c Sage, mostly with nice cancels. Fine-very fine.
..... **Est \$150**
- 1470** */** **Small selection of mint Precancels**, includes better such as YT #36 (no gum), 59, 65, 68, 72 (2, one is NH), 73 and 77. 2009 Yvert & Tellier CV is €437.
..... **Est \$125**

- 1471** ⊙ **1853-2000 Stockbook of used**, filled with duplicated used stamps. Includes semi-postals, military and airmails. Several thousand stamps, a collector's duplicates with significant catalogue value. Mixed condition especially with early stamps, but many very fine, with possible varieties and better cancels.
..... **Est \$250**
- 1472** ⊙ **Collection of used in 2 binders**, neatly hinged on quadrille pages and covering 1945 to 1980. One binder contains only semi-postals 1944-1994 and Airmail to mid 1990s. A nice clean collection. Fine-very fine. Owners CV \$1,506.
..... **Est \$375**



x1473

- 1473** */**/⊙ **France and Colonies Collection**, in three Ceres albums and one binder with mint and used up to 2001. Mostly complete mint from 1952 on (hinged and never hinged). Lots of souvenir sheets, booklet panes. We note better such as #246 NH (light stains in two margins), B11-B33 (with B11 LH, B19 hinged, B22-B23 NH, B25-B30 NH), Sinking Fund complete, C1-C2 hinged, C8-C14 used but C14 with corner thin, C15 used but light tone spots on back. An extensive and strong old-time collection with high catalogue, worth examining for extra value.
..... **Est \$1,500**
- 1474** */**/⊙ **1850-1980 Four volume Mint and Used Collection in albums with slipcases**, includes nice early issues beginning with Scott #3 through 1980s. One volume includes semi-postals (numerous booklet panes), airmails and back of book issues. High catalogue value. Copies of both mint and used are included for some issues. Inspect.
..... **Est \$500**
- 1475** */**/⊙ **#3/2317 Collection in two Minkus Albums**, with mint and used until 1940s, then mint and never hinged from 1967-1992. Includes several booklet panes, souvenir sheets, a few unissued essays and a few proof sheets. We note #296-297 NH, 329 souvenir sheet used, B66-B67 used, B274a used. High catalogue value. Fine-very fine.
..... **Est \$450**
- 1476** */** **#138/406 Selection of mint stamps and blocks**, includes a selection of Millelimes (YT 2009 CV €145), Postage Dues with #J63, J67, corner dated blocks of the Peace with Olive Branch issue, a sheet of 100 of Algeria overprint (Scott #6), part sheet of 50 of Algeria #P1. CV for regular stamps alone is \$261. Fine-very fine.
..... **Est \$75**

Germany and Colonies

- 1477** ** 1950s-1970s Stockbook of mint never hinged, neatly arranged, includes duplicates (up to 5 of some), fresh, appears to be all never hinged, a few souvenir sheets (2 used), very fine.
..... Est \$75
- 1478** */** 1930s-1990s Stockbook of mostly never hinged, contains several hundred stamps with some duplication. Most of the value is in never hinged sets from 1980-1992. Fine-very fine.
..... Scott \$1,050
- 1479** ⊙ Large stockbook of used Germany, mostly filled with a few thousand, slightly-duplicated, well arranged accumulation with strength in the 1953-1991 issues. Fine-very fine.
..... Scott \$1,200
- 1480** ⊙ 1872-1979 Collection includes Germany, States, Berlin, some occupation zones (Saar) and East Germany including back of book, housed in a spring-back album. Condition varies, especially in the classics, but overall is fine with a few mint hinged (1935 Costumes). Includes features and many very fine better stamps (Berlin Freedom Bells). Inspect to appreciate value.
..... Est \$150
- 1481** */**/⊙ Collection of Germany and Colonies, in 26 filled double sided stockpages with used and mint. Several complete sets, booklets, panes, a few souvenir sheets with a little duplication. Fine-very fine.
..... Est \$200
- 1482** */**/⊙ Lot of Germany, D.D.R., and Danzig, includes small stockbook of mint never hinged D.D.R. and one of mint never hinged Germany and Danzig. Also contains box of stamps in glassines. Duplicates in this lot have not been counted in owner's catalogue value of \$973.
..... Owner's \$943
- 1483** */⊙ German Occupation overprints on Czechoslovakia stamps and on cover, Reichenberg-Maffersdorf and Mährisch-Ostrau, 31 overprints on 6 covers and also 39 Czechoslovakia stamps from 1929-1937 overprinted (16 are issues with attached labels), most are mint lightly hinged with 2 postmarks. Inspect for better varieties and authenticity.
..... Est \$300
- 1484** */⊙ 1920 WWII Armistice Commission postmark lot, including 36 Germania issues on piece, two feldpost cards, and one cover, all bearing the scarce "Woffenstillstands Kommission SPA" (Armistice Commission) cancel. An unusual postmark not normally seen in this quantity.
..... Est \$300
- 1485** ** Netherlands #1064/1295 2001-2007 Mint never hinged collection in Davo Hingeless Album, a lovely fresh, new issue quality collection, missing only a few souvenir sheets to be complete. Face value of €239, plus some earlier issues in guilders. Very fine.
..... Face €239
- 1486** */**/⊙ Berlin #9N1/9NB285 1948-1990 Collection in hingeless Davo Album, mainly mint never hinged, #9N1-9N20 is mint hinged, as well as a few used stamps. Complete 1966-1990. Scott CV up to 1965 is U\$879 with much face value to 1990. A lovely fresh collection, very fine.
..... Est \$400
- 1487** */⊙ Prussia 1850-1867 Comprehensive mint and used collection, on Lighthouse hingeless pages, nearly complete with many four margin stamps and clear numeral/town cancels (with potential for better finds). Includes Scott #22 (flaws, accompanied by APS certificate), four marginal blocks of 1873 reprints, uprated postal stationary card to Berlin. Overall better than usual quality.
..... Scott \$1,405



x1473

- 1488** ⊙ Wurttemberg 1851-1894 Comprehensive used collection, on Lighthouse hingeless pages. Nearly complete with the exception of 1851/1865 colour shades and paper varieties. Includes many key values including Scott #6 (closed tear), 18 (small thins), 29, 46 (small thin) and 53 (thinned with Ceremuga certificate stating "genuine in all respects"). Also note several clear town postmarks, #2 on folded letters. Generally fine-very fine with several very fine, four margin stamps throughout. Overall much better quality than normally seen. An excellent opportunity from which to build a specialized collection.
..... Scott \$11,319

Worldwide

- 1489** ** Lot of mint never hinged souvenir sheets, mostly from British Commonwealth countries and QEII era. A great eBay lot. Nicely presented for retail sale, very fine.
..... Scott \$2,620
- 1490** ** Collection of Berlin in two Lindner hingeless albums, containing pages from 1972-1990 (with 1972 on in colour retail \$356) and with mint never hinged stamps from 1964-1990. Looks to be fairly complete and owners catalogue is \$930.
..... Scott \$930
- 1491** */** Two stockbooks of mainly mint never hinged worldwide, with over 140 souvenir sheets, some blocks and sets. We noted Christmas issues, Barbuda and more. Fine-very fine.
..... Scott \$800
- 1492** ⊙ Carton of old-time collector's remainders, contains worldwide mostly used with Canada bundleware, old stamp albums and several envelopes full of stamps. Some postal history.
..... Est \$50
- 1493** ⊙ Accumulation of worldwide, includes mint never hinged, hinged and used stamps in 3 albums (hinged) and 2 binders with stock pages with heavy representation from the British Commonwealth. Inspect.
..... Est \$100
- 1494** ⊙ Carton with four binders and stockbooks of collectors duplicates, consisting of Vatican, U.S.A., Great Britain, Australia and more including duplicates. Buyer to collect from premises.
..... Est \$75
- 1495** */**/⊙ Carton of estate remainders, worldwide including much Canada and a few covers. Inspect.
..... Est \$100

- 1496** */**/⊙ **Four cartons of U.S.A. and Worldwide**, one carton contains over 10 lbs of on paper mostly U.S.A., also 3 stockbooks of mostly used U.S.A., 3 Statesman Worldwide albums with several hundreds of stamps and one carton with over 8lbs of worldwide loose off paper stamps, some of which are in glassines and bags. Fine-very fine.
..... **Est \$200**
- 1497** */**/⊙ **Carton of worldwide in albums, stockbooks and boxes of glassines**, two stockbooks of Europa, collection of Israel, 3 small boxes full of mostly used sorted by country, worldwide collections, binder of mint with several nice souvenir sheets. Inspect. Fine-very fine. Buyer to collect from premises.
..... **Est \$150**
- 1498** */**/⊙ **Carton of 6 spring-back albums, 5 stockbooks**, a 1973 Royal Wedding album, bag of stockcards and 4 bags on loose stamps. Albums consist of Romania, Spain, Netherlands, Argentina and Austria. Stockbooks are of various sizes and full of stamps. One album with J.F.K. commemoratives. Inspect.
..... **Est \$150**
- 1499** */**/⊙ **Accumulation of worldwide facsimiles and forgeries**, some in multiples, others on letters and envelopes. They range from the very crude to quite good imitations. A very interesting philatelic grouping.
..... **Est \$100**
- 1500** */**/⊙ **Stockbook of Portuguese Colonies and Possessions**, from early to 1980s with used and mint including CTO. Includes Spanish territories, possessions and colonies. Several hundred stamps on 15 filled stock pages with some nice sets and singles. Unchecked for higher value items. Fine-very fine.
..... **Est \$100**
- 1501** */**/⊙ **Lot of mostly worldwide sets and singles**, in two albums on pages and two stockbooks. Stamps in albums are neatly written-up and are often accompanied by articles. Lot contains a wide representation of countries such as France, China (1932 Sedin set of 4), Netherlands, Portugal (1940 Rowland Hill NH), Spain. Fine-very fine.
..... **Est \$250**
- 1502** */**/⊙ **Carton of worldwide in tins, stockbooks, shoeboxes and glassines**, includes shoebox full of Canada FDC, box of glassines sorted by country, stockbook of worldwide (noted several WW revenues) and three biscuit tins containing worldwide on paper, one of which is Canada and the two others are British Commonwealth modern and worldwide. Inspect.
..... **Est \$125**
- 1503** */**/⊙ **Lot of worldwide in stockbooks and albums**, with large stockbook filled with Netherlands & Colonies and small stockbooks of Canada, U.S.A., Australia, South American, Europe. Also an album with good Netherlands used from 1852-1950s with BOB and Colonies. Fine-very fine. Inspect.
..... **Est \$200**
- 1504** */**/⊙ **Carton of 12 3-ring binders** with used stamps plus a hard-cloth covered 12-page souvenir book from Bhutan with a sampling of mint never hinged stamps, and several presentation packs and booklets from Greece, France, Sweden and Great Britain.
..... **Est \$100**
- 1505** */⊙ **1986-2002 Worldwide collection in 9 Harris Worldwide Albums**, containing only several hundred stamps both mint and used. A nice lot for the beginner needing the albums or eBay seller. Fine-very fine. Buyer to collect from premises.
..... **Est \$50**
- 1506** */⊙ **Carton of worldwide stamps and covers**, contains several hundred FDC, postal stationery and postal history from Canada, U.S.A., U.N. and worldwide, all sorted in boxes or envelopes. Also lots of mostly mint worldwide stamps. A nice clean lot.
..... **Est \$250**
- 1507** */⊙ **Collection of Germany (includes East Germany and Berlin), Poland, Sweden, Denmark, Norway, Switzerland and Czechoslovakia**. Housed in 2 binders ranging from "classics" to early 1960s. Clean collection, hinged on handmade pages.
..... **Est \$50**
- 1508** */⊙ **Carton of worldwide**, mostly in small stockbooks, boxes, albums and a shoebox. We noted one box full of Netherlands. Inspect. Fine-very fine.
..... **Est \$100**
- 1509** */⊙ **Three old-time worldwide stamp albums**, all three containing a good representation of countries. Includes some odds and ends worldwide postal history. Inspect. Fine-very fine.
..... **Est \$150**
- 1510** */⊙ **Lot of worldwide on five cards**, includes U.S.A. #190 (hinged), 238 (used); Belgium #256, 266 (used), Italy with States #518 (used), Sardinia #12, Roman States #12/17, Germany with States #B323, B330, B337 (all used), Bayern, Hanover, Hamburg, Bergedorf. Viewing is recommended as identification (especially of States is for most common only) and almost certainly includes reprints, etc. Owner identified and catalogued at \$5,952.
..... **Est \$200**
- 1511** */⊙ **Scott International Junior Album**, filled with used and mint and with many high catalogue values, we noted U.S.A. #573 mint lightly hinged, very fine and more. Inspect to appreciate. Lot includes several large envelopes of mint and used set and singles with worldwide, Canada and U.S.A. Some postal history, including U.S.A. #C18 Zeppelin on cover.
..... **Est \$750**
- 1512** ** **Aland Islands #1/70 Mint never hinged accumulation from 1984 to 1992 in balanced quantities**, usually with 10 examples of each issue, quite complete for period including better items such as #14-23 (8 or 10 of each), 26 (10), 31-33 (10), 53 (10), 59 (10), 67a (5 booklets), 69-70 (10). New issue quality, never hinged and consistently very fine. Complete inventory included in lot. Includes 1,234 FIM in face value (Canadian equivalent is \$458).
..... **Scott \$1,234**
- 1513** */⊙ **Arabia, Egypt Carton of Arabian country collections**, in 6 filled stockbooks with mostly used but some mint noted. Several countries are well represented from early to modern with some CTO. Note nice Egypt, Iraq. Fine-very fine.
..... **Est \$100**
- 1514** ⊙ **Belgium 1849-1999 Stockbook of used**, with hundreds of stamps. We note many nice cds cancels and a good representation of back of the book issues. Duplication and mostly fine-very fine.
..... **Est \$100**





x1515

- 1515** */⊙ **Bolivia Specialized Collection**, neatly mounted on quadrille pages and showing proofs, imperforates, mint and used singles and blocks, souvenir sheets, varieties, imprint blocks, essays and from early to mid-1940s. A very nice collection. Consistently very fine. A great lot for the specialist.
..... **Est \$2,000**



x1516

- 1516** */⊙ **Bolivia 1867-1899 Extensive reference collection** of well over 400 items primarily 1867-1899 on 34 annotated pages plus original letters, sometimes annotated from Bob Russell, Henry Clotz or referring to others back to 1892. This collection was assembled during the 1930s and 1940s. Includes 166 Condor issues (15 identified as genuine, these have a CV of Scott \$1,736, see internet picture) and 151 are identified as forgeries or reprints. An additional 69 items are identified as genuine including a marginal block of 20 of 5c value of the 1899 EF overprints. Approximately 103 items are identified as forgeries with most from 1867-1899. An additional 81 items ranging in time into the 1930s are unlisted or locals or bogus issues. There are also 3 early stampless period envelopes. A lovely group which would be very difficult to assemble.
..... **Est \$2,500**

- 1517** */**/⊙ **Collection of mostly Africa with emphasis on British Africa**, on Scott pages and stockbook. With an envelope of Rhodesia, we noted nice Mauritius and more. Mint and used with a few glassines of extras. Inspect.
..... **Est \$200**
- 1518** */⊙ **Denmark 1870s-1980 Collection on loose album pages**, the classics are "scrappy" and in varying condition. 1960s on have both used and mint hinged. Included is a page of used Christmas Cinderella's and a few Finnish and Danish West Indies included.
..... **Est \$50**
- 1519** */**/⊙ **Europe Carton of Europe in stockbooks**, with 11 filled stockbooks of mint and used from early to 1990s. Very well organized and clean lot. Inspect. Fine-very fine.
..... **Est \$500**
- 1520** */**/⊙ **Europe Collection of Europa Issues**, in 2-volume Ceres albums ranging from first issues in 1956 to 1997 with scattered issues to 2001. Probably all are mint never hinged from 1964 although a mixture of hinged and used are included into 1963. Reasonably complete as noted. Fine-very fine.
..... **Est \$300**
- 1521** ** **Finland #555a/1035 Mint never hinged accumulation from 1979 to 1997 in balanced quantities**, usually with 5 to 10 examples of each issue, quite complete for period (from about #667) including better items such as #679-680 (7), 707-708 (10), 728 (10), 735-736 (10), 740 (10), 755 (10), 756-757 (10), 769 (5 booklets), 771-772 (10), 773 (5), 817-818 (6), 866-867 (10), 880-883 (10), 906a (5 booklets), 932a (5 booklets), 956a (5 booklets), 1003a (5 booklets), 1033a (5 booklets). New issue quality, never hinged and consistently very fine. Complete inventory included in lot. Includes 5,997 FIM and €123 in face value (Canadian equivalent is \$1,740)
..... **Scott \$4,441**
- 1522** */**/⊙ **Greece 1860s-1997 Two-volume collection in Lighthouse Albums**, mainly used in first 100 years with some mint hinged scattered throughout. Mixture of used, hinged and never hinged to mid-1980s and mostly never hinged thereafter. We noted some issues represented with mint and used. Not checked as to perfs or watermarks, some faults noted in Classics, includes back of book issues. Fine-very fine.
..... **Est \$250**
- 1523** ** **Iceland #508/765 Mint never hinged accumulation from 1978 to 1992 in balanced quantities**, usually with about 25 examples of each issue, quite complete for period including better items such as #554-555 (15), 590 (25), 622-623 (24), 745 (24), 749-750 (24), 751 (25), 762-765 (25). New issue quality, never hinged and consistently very fine. Complete inventory included in lot.
..... **Scott \$6,675**
- 1524** */** **Italy 1950-1986 Mint accumulation of sets and singles**, on stockcards and in glassines. Mint, most appear to be never hinged, though many with lightly toned gum. We noted parts sets of #552/569 and #668/673A, #832-834 blocks of four NH, C34, C42-C47 (NH except #C44), C127-C128 NH. The above mentioned catalogue over \$900 alone. Also includes many blocks of four #799/1688. Fine-very fine.
..... **Est \$200**
- 1525** ⊙ **Italy 1863-1983 Collection in spring-back Connoisseur Philatelic Album**, includes Eritrea. Neither perfs nor watermarks have been checked by us. Condition of classics varies. Inspect.
..... **Est \$75**

- 1526** *//○ **Italy, Vatican, Greece 1862-1999 Stockbook of many hundreds of Italy, Vatican and Greece**, a good representation of all three countries with nice cancellations and duplication, fine-very fine.
..... **Est \$125**
- 1527** ○ **Japan #55/2849 1876-2003 Stockbook filled with used Japan**, 16 double-side pages with no duplication. High catalogue value. Fine-very fine.
..... **Est \$100**
- 1528** *//**/○ **K.U.T. Collection on pages, in glassines and postal history**, seven full stock pages, several dozen FDC from Tanzania, Uganda and Kenya. Also over 100 glassines with mint and used with better such as K.U.T. #76a (strip of 3 and pair NH but toned, Scott \$650), #79a (blocks, strips - NH but toned Scott \$154). Fine-very fine.
..... **Est \$200**
- 1529** ○ **Korea Stockbook filled with used Korea**, 16 double-side pages filled with light duplication. Includes South Korea and several souvenir sheets up to 1990s. Fine-very fine.
..... **Est \$100**
- 1530** ** **Netherlands Accumulation of Netherlands, Suriname, Antilles**, including miniature/souvenir sheets (52) and booklets (26) ranging from 1960s through early 1990s on stockpages. Face value of 230 guilders.
..... **Est \$50**
- 1531** *//**/○ **Netherlands & Colonies 1867-1970s Collection**, starting with #7 including semi-postals, international Court of Justice stamps and other back of book issues. Colonies include the Indies (including early Indonesia), New Guinea, Curacao and Surinam in 2 binders. Both mint hinged and used as well as miniature sheets included, and 100 FDC in 3 binders from 1948-1981.
..... **Est \$150**
- Netherlands See also Lot #1485**
- 1532** *//**/○ **Portugal 1894-1981 Collection in 2-post Minkus Album**, beginning #97 and includes back of book issues. We noted high value items such as #139 mint hinged, almost complete set of 1924 Camoens, plus others. Mixture of used, mint hinged and never hinged. Generally fine.
..... **Est \$100**
- 1533** */○ **Portugal 1862/1981 collection in spring-back album**, mainly used with some never hinged, condition varies. Not checked for varieties. Includes Colonies.
..... **Est \$75**
- 1534** ○ **Scandinavia Used accumulation in 24-page stockbook**, with mostly nice cancels. Four countries are well represented up to mid-1990s with good proportion being early material. Fine-very fine.
..... **Est \$200**
- 1535** *//**/○ **South America Carton of South America collections**, in 11 stockbooks filled with mint and used. All countries seem well represented with duplication and from early to 1990s. Fine-very fine.
..... **Est \$200**
- 1536** */○ **South/Central America Group of 5 Central and South America**, with Argentina #31 (used, socked on nose cancel, soiled), Buenos Aires #13 (used, two margins, fine impression), Uruguay #7, #11 (both used) and Netherlands Antilles #2 (mint hinged), fine.
..... **Scott \$232**

- 1537** *//**/○ **Sweden 1872-1984 Collection in a spring-back "Connoisseur Philatelic Album"**, used through to the late 1960s, mint hinged through 1970s, never hinged thereafter. Includes many booklets/booklets panes. Classics were not checked by us for varieties. Condition varies. Inspect.
..... **Est \$100**
- 1538** ○ **Switzerland Selection of 9 used Helvetia issues**, with different shades, papers and some cds cancels. Margins vary from touching to large and mostly sound lot. Fine-very fine. Unchecked for better varieties. Scott catalogue value as cheapest.
..... **Scott \$410**
- 1539** ○ **Switzerland Collectors stock of mostly used Switzerland**, with hundreds of glassines neatly arranged by Scott (#43/747, B1/B521) containing up to dozens of each. Also two small and one regular stockbook filled with mostly BOB and specialized cancels. We noted one box filled with used booklet panes and box filled with used modern. A nice lot worth inspecting!
..... **Est \$250**
- 1540** *//**/○ **Switzerland Collection in two albums, etc.** One contains a collection neatly displayed on quadrille pages and from 1862-1998, 1985 on appears to be all mint never hinged in mounts, early issues in mixed condition. One "Biella" album contains good back of the book including #701-7020 used. Also includes a bag of several modern mint issues and binder of FDC. Fine-very fine.
..... **Est \$500**



x1541

- 1541** *//**/○ **Switzerland Specialized collection of Switzerland**, in 5 binders on Bileski pages, stockpages and one stockbook from 1850 to modern, with mint and used (usually the highest priced are represented). Catalogue value of \$9,579 does not include Official perfins, stamps after 1965, booklets and panes (including tete-beche), Helvetia Large Numeral proofs (group of 26) with shade variations, exhibition labels, dozens of telegraph stamps and stockbook of modern souvenir sheets, sets and singles. Should be viewed to appreciate breadth of material.
..... **Est \$2,000**

- 1542** */**/⊙ **Switzerland WWI/WWII Swiss Military Stamp Collection**, two stockbooks comprising 400+ soldier stamps, predominantly WWII but with several WWI examples included. Note mixture of mint and used with very little duplication and a great variety of regiments represented. A solid basis for expansion in this interesting field.

..... **Est \$500**

- 1543** ⊙ **Switzerland #10/88 Collection of 30 stamps on 4 album pages**, catalogued by owner at \$604 with #10 cut into and 1F standing Helvetia identified as #87b being badly thinned, else generally fine.

..... **Est \$50**



x1544

- 1544** */**/⊙ **Switzerland #10/047 1851-1985 Mint and used collection in album**, quite complete in early period with nice Helvetias, semi-postals, airmails, souvenir sheets including paper and gum varieties. We noted 1945 PAX issue, appears to be CTO (60c, 1fr, 2fr may be postally used). Early material is mainly used, and a mixture of used, hinged and never hinged from the 1940s on. Includes League of Nations issues. Fine-very fine. A useful collection with many better issues, good for continuation or for retail purposes.

..... **Scott \$13,991**

- 1545** */**/⊙ **United Nations 1951-2001 Collection in a 2-post album**, reasonably complete to 1994 with loose stamps to 2001. A mix of used and hinged to mid-1960s, appears to be mostly never hinged thereafter. Very fine.

..... **Est \$50**

- 1546** */** **United Nations #1-44 1951-1955 Accumulation in large envelope**. Comprehensive and usually with 6 to 8 examples of each issue. Includes #38a (NH), the scarcer second printing souvenir sheet (CV \$135), #38 on FDC. Fine-very fine.

..... **Scott \$495**

- 1547** */** **Vatican 1929-1980s Mint collection in stockbook**, neatly arranged and almost complete for period (to Scott #778). We note #1-13, E1-E2, 41-46, 47-54, as well as semi-postals and parcel post complete. Early material appears to be all mint hinged, 1960s on appears to be never hinged, gum lightly toned as often seen. Also includes Italy #642/1655 and San Marino issues, never hinged. Overall fine-very fine.

..... **Est \$200**



x1344



x1344

TERMS & CONDITIONS

(Please read carefully)

1. The property described in this catalogue will be offered at public auction by Sparks Auctions Inc. (Sparks) on behalf of various consignors. By bidding on any lot, whether in person, or through an agent, via Stamp Auction Network, by mail, email, fax, telephone, website, or any other means, the bidder acknowledges and agrees to all of the following Terms and Conditions of Sale.

2. The highest bidder acknowledged by the auctioneer shall be the buyer. The term "hammer price" means the last bid acknowledged by the auctioneer. The purchase price payable by the buyer will be the sum of the hammer price and a commission equal to 15% of the hammer price ("buyer's premium"), together with any sales tax which may be due on the sale.

3. All bids are per lot as numbered in the catalogue. The auctioneer shall regulate the bidding and reserves the right to reject any bid believed by him not to be made in good faith; to withdraw any lot prior to sale; to divide a lot; or to group two or more lots and to act on behalf of the vendor. In the event of any dispute, the auctioneer's decision shall be final. Sparks will execute bidding instructions on behalf of clients, but will not be responsible for any errors in the execution of such bids.

4. Unless a bidder has established credit with Sparks prior to the sale, Sparks must receive payment in full before the lots will be delivered. Buyers not known to Sparks must make payment in full within five days from the date of sale. Accounts more than thirty days in arrears will be subject to a late payment charge of 2% per month. All expenses incurred in securing payment from delinquent accounts will be charged to the defaulter. A fee of \$100.00 will be charged for any cheque returned for insufficient funds.

5. All sales are in CANADIAN FUNDS. Payment may be made by bank draft, bank transfer, cheque drawn on a Canadian or U.S. bank, Canadian or International postal money order, cash or credit card (VISA and MasterCard only). There are no additional fees for payment by credit cards if information is provided at time of bidding, otherwise an additional fee of 2.5% will be charged for credit card payments. Payment in U.S. funds is acceptable at the same rate which Sparks can purchase Canadian Funds at our bank (2.5% percent above the mid-market rate). Contact us if you require the exact amount owed in U.S. funds. Credit cards will be processed in Canadian Funds.

6. Buyers from Canada will be charged applicable Ontario Retail Sales Tax and Federal GST or HST. Absentee bidders resident outside Canada are not liable for Canadian taxes if purchases are delivered outside of Canada. See shipping instructions.

7. Until paid for in full, all lots remain the property of Sparks on behalf of the seller.

8. The buyer assumes all risk for delivery of purchased lots and agrees to pay for prescribed shipping costs.

9. Because the descriptions and scans of the auction will be available in a printed catalogue, our website and on Stamp Auction Network, there is a chance of technical error. In that event the auctioneer's decision will be final. If discovered before the sale a notice will be posted on sparks-auctions.com. Opening bids will be available on the websites and will be updated. These are only provided as a service to bidders and Sparks does not guarantee their completeness or accuracy.

10. Any lot, the description of which is obviously incorrect, is returnable, but only if the lot is returned within 14 days of receipt. All disputed lots must be returned intact with the original packing material. The following lots may not be returned for any reason: Lots containing ten or more items; any lot described with "faults" or "defects" may not be returned because of any fault or defect. No illustrated lots may be returned because of centering, margins or other factors shown in the illustrations.

11. All lots are sold as genuine. If a prospective purchaser wishes to obtain other expert opinion from a mutually acceptable authority, an extension may be granted on a lot prior to the commencement of the auction provided that the following conditions are met; (1) the purchase price of the lot must be paid in full, (2) the item must be submitted to the mutually acceptable expertizing committee with a properly executed application form within 14 days of the sale, (3) a copy of the application form must be given to Sparks, (4) unless prior arrangements are made, extensions are granted for a period of up to 100 days; (5) if in the opinion of the authority the lot is not genuine or was grossly misdescribed, the purchaser shall receive a full reimbursement of the purchase price plus costs of certification up to \$100, and (6) lots back stamped or marked are not returnable. It is the purchaser's responsibility not to let this happen.

SHIPPING INFORMATION

Unless specific other arrangements are made between the buyer and Sparks Auctions, lots will be shipped in the following manner:

Within Canada:

- a) Single or multiple lots that fit into one or more regular EXPRESS POST envelopes will be shipped by that method with signature required. These lots will be charged postage only but not a handling, packaging, or insurance fee.
- b) Cartons and larger lots will normally be shipped by parcel post with signature required. If bulky lots have a value in excess of \$1000 they will be shipped by EXPRESS POST with signature required. This category of lots will usually be charged an additional handling or packaging fee.

To the USA:

- a) Single or multiple lots will be sent by Fed-Ex with signature required and no extra handling, packaging, or insurance fees.
- b) Cartons and larger lots will be shipped by UPS ground with signature required. This category of lots will usually be charged an additional handling or packaging fee. NOTE: The U.S. Postal Service policy of irradiating mail risks damage to stamps especially when they are encased in a plastic mount. We will risk sending lots by the USPS only after receiving written instructions from a purchaser who has paid in full and specifically accepts receipt on an as is basis.

Overseas:

- a) Single or multiple lots will be sent by Fed-Ex with signature required and no extra handling, packaging or insurance fees.
- b) Carton and larger lots will be shipped by pre-arrangement only. We reserve the right to not ship to areas of the world not served by Fed-Ex.

AGENTS

We can recommend the following two agents, both of whom attend the sale.

John Beddows
705-495-3134
jlw@onlink.net

Doug Lingard
613-737-4864
lingardd@istar.ca

Consignments

The next two Sparks Auctions are tentatively scheduled for Winter 2010 and late Spring 2010. If you are planning to consign material, it is to your advantage to do so early. This gives our lotting team sufficient time to properly lot, describe and catalogue your property. For more information contact Ian Kimmerly or Kate Winsor

ian@sparks-auctions.com
kate@sparks-auctions.com
613-567-3336

Notes on catalogue values and reference

Catalogue values are listed for most lots offered. These are the best available guides to the retail price of a single stamp or set provided that the item(s) are the same quality as the standard described in the introduction to each catalogue. Exceptional quality will often sell above the catalogue value; inferior quality will sell for less; faulty stamps in a lot can result in a sale price of a small percentage of the catalogue price.

When cataloguing collections we use the value for the grade specified. For Scott this grade is very fine. For Unitrade we use the grade specified at the start of the textual description. Thus a "fine" collection will have all stamps added at the fine price. We do not count obvious forgeries, reprints etc. and usually do not count faulty or ugly stamps. A lightly penciled X under a stamp means it was not counted in the catalogue value. We put a light pencil note beside more expensive stamps and put a total catalogue value at the bottom of each page to assist viewers.

The following catalogues have been used. If there is a variance, this will be mentioned in the text of the description. The term "owner's catalogue value" indicates a variety of approaches and may include older versions of catalogues. We will have inspected and reviewed the result but not re-catalogued; hence we do not vouch for the exact total of catalogue value.

2010 Scott Catalogue Volumes 1 through 5, 2009 Volume 6 US Specialized, and the Classic
many lots from countries J-O and P-Si were catalogued by 2008 Scott.

2010 Unitrade Specialized Catalogue of Canadian Stamps
2009 Stanley Gibbons 1840-1970 (SG)

2007 Michel

Specialized catalogues are the current edition.

The U.S. Specialized and the Scott Classic are referred to as Scott interchangeably with the standard 6 volumes.

About Bidding

**Please bid using these increments.
(All bids are in Canadian dollars.)**

\$2 - \$30	\$2	\$1600 - \$3000	\$100
\$35 - \$100	\$5	\$3200 - \$7000	\$200
\$110 - \$250	\$10	\$7500 - \$15,000	\$500
\$275 - \$750	\$25	\$16,000 - \$30,000	\$1,000
\$800 - \$1500	\$50	\$32,000 - \$50,000	\$2,000
		above \$50,000	\$5,000

- 1) Please bid using the increments above. All bids not conforming to these increments will be lowered to the appropriate amount.
- 2) You have the option to break ties or increase your bids if needed by checking the appropriate box on the bid sheet.
- 3) If you are bidding through the internet, after you have entered your bids you will receive a computer generated email describing each lot you bid on and telling you where you stand in terms of other bidders without divulging the high bid. You then have the option of updating your bids. If you bid by mail or fax you have the option of asking to receive this email by checking the appropriate box and including your email address.
- 4) If you give your bids to Stamp Auction Network, or to Sparks Auctions you will only pay one increment over the second highest bid. Your top (maximum) bid will be used only if another bid is one increment below yours, or exactly the same as your bid but was received after yours. In the event of tie bids, the earliest bid received by us will be successful. *We do not accept "buy" bids.*

5) The auctioneer may permit telephone bidding during the auction. This must be arranged well in advance of the auction starting time. Sparks reserves the right to refuse telephone bidding at any given time. Sparks will not be held responsible in the event that a telephone bidder cannot be contacted. Applicable telephone expenses will be charged to telephone bidders.

6) OPENING BIDS will be available approximately one week before the auction. (With one week to go most of these will be well below the final price). New opening bids will be updated at least daily. If you see that an opening bid is higher than you wish to bid for a lot you would like to buy, this feature allows you to focus on other lots of interest to you. Sparks will not be held responsible in the event of errors in the opening bids provided before the sale.

7) You have the option of limiting your purchases to a specified dollar figure (e.g. \$325), or to an approximate figure. This feature allows you to bid with the confidence that you will not be financially embarrassed if you are very successful in the auction. It also allows you to use a strategy of bidding just above the opening bid for many lots with the expectation of winning only a minority of these.

8) With currencies fluctuating as widely as they do it is no longer practical to offer bidding in both Canadian and U.S. dollars. However you can specify the limit of your total purchases in US funds and it will be converted to the appropriate amount on the day of the sale.

Participate in Live Internet Bidding

LIVE Internet Floor for **Sparks Auctions's Sale 1** closing on Nov 8-10, 2007. Contact us by Phone at (613)567-3336, [Contact us Via eMAIL](#). Please READ [Instructions/Help](#) [Listen to the Public Auction Broadcast](#). **Welcome Floor Bidders** (SparksFloor)! You are Cust# 10001, You are approved for Bidding. Paddle I133. Time: 10:40:41. F11 (if using Internet Explorer) toggles full screen mode.

Lot and Description



Great Britain and British Commonwealth
Canada - Classic Period
Lot 298. # 108a - King George V - 3c
Yellow Brown - Wet Printing.

One of the toughest shade and printing combination within this issue, we offer an example of outstanding quality. Very large, symmetrical margins and distinct, strong colour. FI

Un. \$ 75

Sold for \$ 105.00
Your Bid \$ 0.00

[Hide Images](#)

Bidding

Bid 110
Bid 115
Bid 120
Bid 125
Bid 130
Bid 135

[Send a Message to the Auction Floor](#)
[Message History \(from the public auction\)](#)

Messages from the public auction

Please close this form when you are not bidding or watching the auction.

Lot 297 Last call at 65...
Lot 297 sold to the Book/Internet 199 for \$ 65
Lot 298 going for 100...
Lot 298 going for 105...

\$ 105	10,971 Yen	67 €	Can \$ 107	£ 53	AU \$ 113	109 Swiss Franc	176 Real
--------	------------	------	------------	------	-----------	-----------------	----------

How To Bid Live Via The Internet

Live bidding on the internet allows bidders anywhere in the world to participate in this auction. Sparks Auctions is pleased to make the auction available through Stamp Auction Network, and we will do everything we can for our customers to make the process simple, trustworthy and fun.

Connect to Stamp Auction Network at:
stampauctionnetwork.com

Register once and create a user name, which will allow you to choose auction firms to bid with, including Sparks Auctions. We need to confirm your account before you will be able to place bids with us. For faster bidder confirmation, please reference Ian Kimmerly, Sparks Auctions, or other North American auction houses when you create your account.

Once you have been registered and approved by us, you can:

Keep track of lots you are interested in, and place bids on-line at any time before the auction begins. This is similar to any other form of advance bidding (ie., sending us a bidsheet by mail, fax, etc.), but you will receive acknowledgement of your bids once they are submitted, and, if you wish, further confirmation by e-mail if you are outbid.

Bid Live by watching action on-screen. The Message window will tell you which lot is being offered, what the current bid is, and if it is approaching Last Call. Click the button

with the amount of your next bid (the next six increments over the current bid are shown). When an item is sold, the hammer price is announced. **The page will refresh more quickly if you click the Hide Images button.** If you are not bidding, close the window to reduce traffic on the site for others.

Watch The Auction by logging in beforehand and participating as a spectator only. You can even listen to the audio broadcast of the auction on your computer. (Audio requires a PC and Internet Explorer; you may be asked to install an ActiveX control the first time you connect.)

Some Bidding Tips

Bid Early Do not hesitate to press the button for the maximum amount you are willing to pay. This is comparable to keeping your hand up on the auction floor. The bidding will only reach your maximum if a bid is received for the increment below (ie., an underbid).

Listen To The Auctioneer Use audio so you can hear the auctioneer. You will know where the bidding is, and have a better sense of whether an item has reached Last Call.

Pass When You Are Done If you have been actively bidding on an item and wish to drop out, **PLEASE PRESS THE PASS BUTTON.** If you do not, the whole auction is delayed.

For more tips on bidding, see our website instructions:
www.sparks-auctions.com/bidding.html



Lot 1103



Lot 1247



xLot 1231 from an Exhibit Collection of Henry Hechler Stationery



873



x1006



710



789



790



794



809



x811



999



1000



1001



1002



925



929



935



1053



1056