

## SPARKS AUCTIONS SALE 4

### GENERAL INDEX

	Page
About Bidding on the Internet	116
Catalogue valuations	115
Contact Us	2
Editorial	2
Shipping Information	114
Symbols & Abbreviations	2
Terms & Conditions	114
Viewing Schedule	2

We feature **LIVE INTERNET BIDDING**

### **[www.sparks-auctions.com](http://www.sparks-auctions.com)**

*Our website has the entire printed catalogue, hundreds of additional scans, a page of additional information, up-to-date corrections, etc. Check back daily for featured lots.*

Follow the bidding before and during the auction at  
[stampauctionnetwork.com](http://stampauctionnetwork.com)

Canada  
Index on Page 3  
June 16th 1:00p.m.

Canada

British Commonwealth  
Index on Page 65  
June 17th 1:00p.m.

British Commonwealth

Worldwide  
Index on Page 77  
June 17th approx. 2:00p.m.

Worldwide

Postal History  
Index on Page 87  
June 17th approx. 3:00p.m.

Postal History

Lots & Collections  
Index on Page 95  
June 17th approx. 3:45p.m.

Lots & Collections

## This Sale

This sale offers, especially in the Canada section, an exceptionally strong showing. The first issues of the province of Canada have nice quality and are comprehensive. The pence issues on laid paper are represented with singles and a pair of the three pence and six pence as well as a rare Die Proof of the twelve pence. We can offer a six pence with original gum printed on wove paper, a rarity from the General Gill collection. The other pence values are offered as single lots, usually in fine or better quality, as well as in lots in the average quality more usually found in many collections.

There are a number of interesting and selected lots in the Large and Small Queen sections. We note in particular a never hinged ten cent value from the Montreal printings. Many advanced collectors have had this on their want lists for years.

The offering of 1897 Jubilees and other Victorian issues continues the Sparks Auctions trend of offering more quantity and quality with every auction. Edwards, Québecs, especially Admirals and later issues through George VI will help collectors fill in gaps in their collections.

Queen Elizabeth era stamps start in spectacular fashion with a block of the Inverted Seaway. The later varieties and errors are very very strong indeed. The lots of back of the book stamps will excite many with the opportunity to buy 5-hole OHMS perfin, and rare revenues including overprint varieties.

British North America offers rarities such as the \$1 British Columbia, PEI #2, Newfoundland classics and ending with the spectacular block of the inverted overprint on the Halifax airmail.

British Commonwealth is headlined by the full pane of the Great Britain 1883 6d on 6d overprint. Interesting and scarce items and a few nice collections are found throughout this section.

The worldwide section offers 50 lots of USA as well as many lovely items, complete sets and unusual varieties not often found.

Postal History offers many lots as well as selected individual items such as a ten penny Cartier with a circular dated postmark and the very scarce Officially Sealed on blue paper.

Lots and collections again fill our 32 bookcases. This auction the number which are in the higher price ranges is increased; while we still offer budget-priced cartons of fun. Viewing will allow interested buyers to see the full value.

In our editorial to Auction 3 we made comments on eleven subjects (Rarity, Descriptions, Scanned Images, etc). We could repeat these if space permitted but include them on the website with updated minor revisions.

After our last sale we appreciated a number of unsolicited messages of congratulations and support from collectors, bidders, and consignors.

## Our Next Sale

Already, in the one and a half weeks since we finished describing this sale, four new consignments have arrived. A collection of Large Queens from Australia, a suitcase from an estate, a strong collection of Switzerland including postal history, and miscellaneous items including a previously unknown major Canadian error give us a good start on Auction 5.

We solicit your consignment for our next sale. All material which is in our hands by August 31 will be included for a sale we hope to be able to schedule for late October.

## VIEWING

**Saturday June 6th, 2009.....10:00 am to 5:30 pm**  
**Saturday June 13th.....10:00 am to 5:30 pm**  
**Monday June 15th .....10:00 am to 5:30 pm**  
**Tuesday June 16th ..... 10:00 am to 12:00 pm**  
**Wednesday June 17th..... 10:00 am to 12:00 pm**

## HOW TO CONTACT US:

**62 Sparks Street, Ottawa, ON , K1P 5A8, CANADA**

**Office Hours: Monday through Friday**  
**10:00a.m. to 5:00p.m. Eastern Time**

**Tel: 613-567-3336**

**Fax: 613-567-2972**

**Email: [info@sparks-auctions.com](mailto:info@sparks-auctions.com)**

**[www.sparks-auctions.com](http://www.sparks-auctions.com)**

## SYMBOLS and ABBREVIATIONS

- \*\*** Never Hinged with original gum (NH also used)
- \*** Hinged with original gum
- (\*)** Unused without gum as issued or having gum fully removed.
- o.g.** Original Gum (p.o.g.= part original gum)
- ⊙** Used (includes full range of postally used, cancel-to-order, precancels)
- XF** Extremely Fine applies to stamps with exceptional quality and margins well in excess of what would typically be found. This term is used rarely and is not applied for modern stamps. The term "Superb" is occasionally used as an adjective in the text of a description.
- VF** A stamp in superior condition which is well-centered and without fault.
- FVF** Applied to stamps that are somewhat less well-centered than very fine, while taking into account what may be considered as typical margins of classic material. The term has also been applied to multiples with individual stamps with range of grade or for larger lots/collections.
- F(ine)** Stamps having perforations that do not cut into the design and without damaging faults. Items described as such may have slight detracting features such as short perforation tips or natural inclusion. Many better classic material naturally falls into this category and may be expected to command prices similar to those ascribed by catalogue values.
- VG** Very Good Equivalent to "average". Typically with poor centering, heavy cancellation or faults such as minor thins, light creases, etc.
- Faulty** Applied to an item with tears, heavy crease(s), unsightly postmarks, serious thins or surface scuffs.
- ✉** Cover, which here embraces stampless folded letters (SFL), mailed envelopes, first day covers (FDC's) etc.
- FDC** First Day Cover
- E/P** Essay, Proof, Die Proof
- UL** "Upper Left" and used in conjunction with corner of sheet, block or individual stamp. The abbreviations UR LR and LL are used similarly.
- cds** "Circular date stamp" postmark
- l.h.** lightly hinged
- v.l.h.** very lightly hinged
- h.r.** hinge remnant
- perf.** "Perforation" tooth descriptor in the context of "short perfs" or perforation measurement in the context of "perf 12.0 x 11.5"
- Est.** Our estimate of the final hammer price if there is average competition for the lot.





## Auction #4 Updates, Corrections & Additions

**NB: For Great Britain collections please also see lot 1478 for GB Presentation Packs.**

### CORRECTIONS TO LOT DESCRIPTIONS

Last updated Saturday, June 13th at 4:45pm EDT

Lot Number	Correction
------------	------------

118	Cancel is dated 1885.
121	Cancel is dated 1878.
124	Natural gum skips on top stamps.
142	Scissor cut at lower right, clear of design.
171	Stamp is lightly hinged.
267	Block is Dry printing, (not wet).
365	Stamp is hinged.
371	No certificate.
521	Should state "original gum."
587	British Columbia #17 with a #10 numeral cancel from Soda Creek. Unitrade CV \$1,000.
622	Colour is "orange," cat. no is correct.
623	Colour is "orange," cat. no is correct.
625	This is #1, not the 15¢. CV \$150.
1107	Should read "dated AP 2 ties two #104 1¢ admirals to Stratford, <b>Ontario Street</b> view card," not King Street.

1604A	<b>WORLDWIDE – 29 VOLUMES</b>
-------	-------------------------------

**NEW!**

Collection in 29 2-post albums consisting of tens of thousands of stamps, with many well-filled pages. Good representation from Europe and the Americas. Collection includes numerous "classics" as well as stamps from the modern era. Collection is intact and as received from owner, whose stamp count is over 84,000 stamps. Est **\$2,900**  
(This lot is offered on the floor and to advance bidders only, there will be no internet live bidding.)



**SESSION ONE**

**CANADA**  
**TUESDAY JUNE 16th at 1:00p.m.**

**Lots #1-662**

**Index**

	<b>Lots</b>
1851-1859 Pence Issues	1-52
1859-1868 Cents and Large Queens	53-89
1870-1893 Small Queens	90-141
1897-1902 Victoria Issues	142-221
1903-1908 Edward and Quebec	222-243
1912-1925 Admirals including War Tax	244-317
1927-1935 King George V	318-353
1937-1952 King George VI	354-362
1953-2008 Queen Elizabeth II	363-494
Canada #387a Inverted Seaway block	369
Back of Book	495-534
Revenues and Precancels	535-576
British Columbia	577-589
New Brunswick	590-593
Nova Scotia	594-609
Prince Edward Island	610-614
Newfoundland	615-662
#C3a, C3c, C3e, C3k Inverted overprint block	655

**Note: We will continue calling the auction through to Lot 662.**



## Province of Canada

### Pence Issues (Sc. #1-13)

- 1 ☉ **#1 1851 3d red Beaver on laid paper**, single with clear to large margins and a centrally struck target cancel. A fresh and lovely stamp, very fine.  
.....Unitrade C\$1,600
- 2 ☉ **#1 1851 3d red Beaver on laid paper**, with three large margins, fourth clear, used with nicely struck target cancel, very fine. Accompanied by 2009 Greene Foundation certificate.  
.....Unitrade C\$1,600



- 3 ☉ **#1 1851 3d red Beaver on laid paper**, pair with large margins on three sides showing next stamp at bottom but cut along the outer frameline at right. The pair has light cancels especially for this issue and strong laid lines. Sound, fresh top quality but graded as fine only because of right margin.  
.....Unitrade C\$1,600
- 4 **E/P #1DP 1851 3d Beaver similitude Artwork**, purporting to be a progressive plate proof of the 3d Beaver, in deep red on thick card, very fine.  
.....Est \$60
- 5 **E/P #1F 1851 3d Beaver Similitude Artwork**, 3 items purporting to be progressive plate proofs of the 3d Beaver, all on thick card in three different shades of orange-brown, very fine. Interesting collateral material.  
.....Est \$150
- 6 ☉ **#2 1851 6d slate violet Consort on laid paper**, large margins, close to frameline at lower right, light face free cancel, fine.  
.....Unitrade C\$1,250
- 7 ☉ **#2 1851 6d slate violet Consort on laid paper**, used with large margins on 3 sides, clear at top with target cancels and traces of a red cancel, fine-very fine.  
.....Unitrade C\$1,875



- 8 ☉ **#2 1851 6d slate violet Consort on laid paper**, horizontal pair, large margins to just touching the outer frameline at bottom right, deep colour and a sharp impression on crisp clean paper showing strong laid lines with neatly struck target cancels, very fine. A rare laid paper multiple.  
.....Unitrade C\$5,000



Lot 9

Lot 10

- 9 ☉ **#2b 1851 6d brown purple Consort**, with full to wide margins, used with target cancel, very fine. Accompanied by 1977 Brandon certificate.  
.....Unitrade C\$2,500
- 10 ☉ **#2b 1851 6d greenish purple Consort on laid paper**, a superb used gem which has four large margins, a light target cancel and sharp laid lines, extremely fine. Accompanied by 2005 Greene Foundation certificate stating "genuine in all respects."  
.....Unitrade C\$2,500
- 11 **E/P #2TC/9TC 1851-1864 Four Plate proofs**, including 6d #2TCvii dark grey (\$200; but might be grey which has a CV of \$850), 6d #2TCxi, ½d #8Pi, 7½d #9TCiii. All with faults. ☹  
.....Unitrade C\$1,200
- 12 **E/P #2TCii 1864 6d orange yellow Consort trial colour proof**, fresh with large margins all around, very fine.  
.....Unitrade C\$300





- 13** E/P #3TC 1851 12d Queen Victoria "scar" die proof, printed in deep indigo on thin bond paper, with four large margins, fresh and attractive, very fine. A lovely example of this rare proof.  
.....Unitrade C\$8,000
- 14** ☉ #4 1852 3d red Beaver, used with clear to full margins, fine-very fine.  
.....Unitrade C\$225
- 15** ☉ #4, 7, 8, 12 Lot of 6 used Pence Issues, with #4 (2), 7 (2), 8 and 12 each with faults of varying degrees. Total Scott CV for regular issues is \$5,680. Inspect. ☹  
.....Est \$400

- 16** ☉ #4, 7a, 8 1852/1857 3d, 10d, ½d Pence issues, 3d deep red large margins, fault lower left, 10d on white opaque paper, small crease upper left, ½d trivial thin and likely other minor faults. ☹  
.....Scott \$3,190
- 17** ☉ #4/12 1852-1859 6 different pence issues, 3d, 10d (cut into) and 7½d have trivial faults, ½d has 4 margins but serious crease, 6d many faults, perforated 3d many faults but appears unused (if so add \$11,500 to the CV). A spacefiller lot.  
.....Scott \$8,440
- 18** ☉ #4a 1852 3d brown red Beaver, used example showing four large margins and a clean target cancel, extremely fine.  
.....Unitrade C\$350
- 19** ☉ #4a 1853 3d brown red Beaver on machine made paper, used with jumbo margin at right, fine-very fine. Accompanied by 2009 Greene Foundation certificate.  
.....Unitrade C\$225
- 20** ☉ #4c 1852 3d red Beaver on ribbed soft wove paper, with Québec cds cancel, rare thus. Stamp has nice colour but is cut into in places.  
.....Unitrade C\$200
- 21** (\*) #4d 1852 3d orange red Beaver on thin paper, with good colour, left margin clear of outer frameline and top left margin is just into the outer frameline, unused no gum, fine. Accompanied by 1994 Greene Foundation certificate. Scott U\$1,350 for a no gum stamp, SG £1,600.  
.....Scott \$1,000
- 22** ☉ #4d 1852 3d red Beaver on thin paper, with full margins including sheet margin at top, bold target cancel, very fine.  
.....Unitrade C\$350





## Pence Issues continued

- 23    ◉ **#4d 1852 3d orange red Beaver on thin paper**, horizontal pair with clear to large margins, both stamps cancelled by light target cancels, very fine.  
..... **Unitrade C\$600**
- 24    ◉ **#4i 1852 3d deep red Beaver pair**, cancelled contrary to regulations with Bedford NO 24 1859 cds postmark, the 24 is written in manuscript. The pair has 2 clipped corners is torn along right side and into design, closed tear at right of bottom stamp. Despite the faults to the stamps, the pair has appeal.  
..... **Est \$100**
- 25    ◉ **#4iv 1852-1857 3d orange red Beaver**, on thin oily wove paper, used with four margins, very fine. Accompanied by 2009 Greene Foundation certificate.  
..... **Unitrade C\$350**
- 26    ◉ **#4vii 1852 3d red Beaver on thin paper with major re-entry**, from position A47, nice full margins, bold target but with re-entry mostly clear of the cancel, very fine.  
..... **Unitrade C\$1,300**



- 27    \* **#5 1855 6d slate gray Prince Consort on wove paper with original gum**, to quote the 2008 Sergio Sismondo certificate: "The stamp submitted is genuine, unused, with original gum. It has large margins on three sides, unusually large at top and right, showing a tiny sliver of the adjacent stamp at right, but is cut into frameline on the left half of the lower margin. The stamp has impeccable freshness, and is free from hidden faults or repairs at the time of examination. Mint six pence stamps of 1852-1857 with fresh and original gum are very rare". This stamp was Lot 24 in the 1965 Robson Lowe sale of the General Gill collection. The Gill collection was the finest and most complete for mint Canada Pence ever offered. Full original gum, lightly hinged. CV as fine \$30,000 (as VF \$70,000); Scott US\$25,000, SG £21,000.  
..... **Unitrade C\$30,000**



- 28    ◉ **#5 1855 6d slate grey Consort on wove paper**, extremely large margins showing "Ra(wdon)" of imprint at lower right corner of sheet margin. Tiny corner crease at lower right corner not mentioned in the accompanying 2003 Greene Foundation certificate which states "paper slightly toned". A lovely stamp, extremely fine.  
..... **Unitrade C\$2,000**
- 29    ◉ **#5 1855 6d slate grey Consort on wove paper**, selected used single possessing four full to large margins, lovely deep rich colour and neatly cancelled by a 7-ring target. An attractive premium example of this early classic, very fine.  
..... **Unitrade C\$2,000**
- 30    ◉ **#5b 1855 6d greenish grey Consort on wove paper**, used with full to large margins all around, nice shade with pronounced greenish tinge, very fine and accompanied by 1978 Philatelic Foundation certificate. Ex. Henry S. Schneider.  
..... **Unitrade C\$2,000**



Lot 31

Lot 32

- 31    (\*) **#7 1855 10d blue Jacques Cartier on thin crisp paper**, unused single with 4 margins, fault at left still a very presentable stamp. Accompanied by 2008 Richard Gratton AIEP certificate stating "genuine but re-gummed". Very fine appearance and catalogued as such.  
..... **Unitrade C\$12,000**
- 32    \* **#7 1855 10d blue Jacques Cartier on thin crisp transparent paper**, fresh unused stamp with deep colour, minute stain at right center, fine-very fine. Accompanied by 1981 Greene Foundation certificate.  
..... **Unitrade C\$9,000**







- 33**    ☉ **#7 1855 10d blue Cartier**, on thin paper used with light 4-ring cancel, there is a light vertical crease and upper right corner crease, this in the margin. Identified as re-entry position 69 by the accompanying 2009 Greene Foundation certificate, also with 1979 Philatelic Foundation certificate.  
..... **Unitrade C\$1,875**
- 34**    ☉ **#7 1855 10d blue Cartier on thin crisp paper**, used with attractive 4-ring #21 cancel, deep fresh colour and clear to full margins, fine-very fine.  
..... **Unitrade C\$1,875**
- 35**    **E/P #7F 1855 10d Cartier Similitude Artwork**, 2 items purporting to be progressive die proofs of the vignette from the 10d Cartier, on thin old paper in black and brown, very fine. Interesting collateral material.  
..... **Est \$100**
- 36**    **E/P #7Pi 1855 10d Cartier plate proof**, in deep blue on India paper with vertical Specimen overprint in carmine, large margins all around including sheet margin at top, very fine.  
..... **Unitrade C\$300**
- 37**    **E/P #7TC 1855 10d Cartier trade sample proof**, printed in pale orange-rose on wove paper, small thin (as always for these) otherwise very fine.  
..... **Est \$300**

- 38**    \* **#8 1857 ½d rose Victoria**, deep colour with three large to well clear margins, cut just into outer frameline at top left, lightly hinged with original gum, fine-very fine. Accompanied by 1992 Greene Foundation certificate.  
..... **Unitrade C\$2,075**



- 39**    \* **#8 1857 ½d rose Queen Victoria**, lovely mint single showing four large margins, large part original gum (catalogued as such). A portion of imprint can be seen at bottom. A superb, eye pleasing example, extremely fine.  
..... **Unitrade C\$1,500**

## Pence Issues continued

- 40     ⊙ **#8 1857 ½d rose Victoria**, used, very large margin at right, clear along bottom, two margins along frameline, Toronto grid cancel, fine with minor corner crease.  
..... **Unitrade C\$450**
- 41     ⊙ **#8a 1857 ½d rose Victoria on horizontally ribbed paper**, three close even margins, cut into outer frameline at bottom left and ideal face-free postmark. Several nicks entirely in the margin and a small hinge thin. The stamp has prominent and easily seen ribbing. A respectable example on this very delicate paper, fine. Scott \$2,500.  
..... **Unitrade C\$1,500**
- 42     ⊙ **#8b 1857 ½d rose Victoria on vertically ribbed paper**, two large margins, cut barely clear of design at bottom and just into design at left. Tiny shallow thin, pinhole and minor corner creases. The stamp has prominent and easily seen ribbing. A respectable example of this very scarce stamp printed on delicate paper, very good, Scott \$3,500.  
..... **Unitrade C\$900**
- 43     ⊙ **#8ii variety 1857 ½d rose Queen Victoria**, used with bright colour, one close and three full margins, light Toronto square grid cancel. There is a re-entry in the letters "PEN" which is as important as #8ii. There is also a prominent plate scratch in top right margin. A very nice stamp.  
..... **Unitrade C\$900**
- 44     **E/P #8Pi 1857 ½d Queen Victoria plate proof**, in rose on India paper with vertical Specimen overprint in dark green, full margins and attractive, very fine.  
..... **Unitrade C\$200**



- 45     ⊙ **#9 1857 7½d green Victoria**, a four margin used example, close at bottom center but clear of outer frameline. Target cancel and deep colour, fine-very fine. Accompanied by Richard Gratton AIEP certificate.  
..... **Unitrade C\$3,375**
- 46     **E/P #9P 1857 7½d Victoria plate proof**, in green on India paper, nice margins all around and shows a noticeable "weak entry" variety at top, very fine.  
..... **Unitrade C\$300**
- 47     **E/P #9TCiii 1857 7½d Victoria trial colour plate proof**, in orange-yellow on India paper with margins all around including sheet margin at top, very fine.  
..... **Unitrade C\$500**



- 48     **E/P #9TCiii 1857 7½d Victoria trial colour plate proof**, in orange-yellow on India paper, right sheet margin imprint block of 6 with large margins all around. A very fine showpiece.  
..... **Unitrade C\$3,000**



- 49     ⊙ **#10 1857 6d reddish purple Consort on thick fibrous paper**, with good colour, four large even margins, 4-ring #37 postmark (Quebec), small part imprint at upper left with tiny thin in left margin, extremely fine. Accompanied by 1998 Greene Foundation certificate. Destined for a great collection.  
..... **Unitrade C\$8,000**
- 50     ⊙ **#11 1858 ½d rose perforated Queen Victoria on thin paper**, with light 4-ring cancel and with perfs only cutting in design at top. A few short perfs but still a presentable stamp, fine.  
..... **Unitrade C\$1,000**
- 51     ⊙ **#11 1858 ½d rose Victoria perforated**, used with light 4-ring numeral cancel, one short perf but still an attractive fine stamp.  
..... **Unitrade C\$1,000**







- 52     ◉ **#12 1858 3d red perforated Beaver**, used single centered to right bottom, still a nice stamp.  
 ..... **Unitrade C\$300**

#### Cents Issues (Sc. #14-20)

- 53     ◉ **#14-20 Collection of 35 used First Cents Issues**, including #14 (7), 15 (10), 17 (9), 18 (6), 19 (2), and 20. We note a few nice cancels, very fine centered and many shade and paper varieties. A few faulty not counted in catalogue value. Fine-very fine.   
 ..... **Scott \$2,892**
- 54     **E/P #14TCii 1859 1c Victoria trial colour plate proof**, in orange-yellow on India paper, cut along frameline at bottom, fine.  
 ..... **Unitrade C\$350**
- 55     ◉ **#15 1859 5c red Beaver with prominent pre-printing crease**, cancelled by neat 4-ring #14 (Goderich R.F. 7 - scarce). Pre-printing creases are rare on this stamp and this is a very nice example. Stamp has scrunched perfs at top left.  
 ..... **Est \$250**
- 56     **E/P #15TCii 1859 5c Beaver trial colour plate proof**, in brown red on card mounted India paper, vertical pair with large margins all around, very fine.  
 ..... **Unitrade C\$550**

- 57     **E/P #15TCiv 1859 5c Beaver trial colour plate proof**, in orange vermillion on India paper with horizontal Specimen overprint in black, left sheet margin single, attractive but with mounting hole at upper left and India paper wrinkles.  
 ..... **Unitrade C\$250**



- 58     **E/P #15TCiv 1859 5c Beaver trial colour plate proof**, in orange vermillion on India paper with horizontal Specimen overprint in black, block of 9, very fine with margins all around. An attractive multiple.  
 ..... **Unitrade C\$2,250**



## Cents Issues continued

- 59 **E/P #15TCviii 1859 5c Beaver trial colour plate proof**, in orange-yellow on India paper with huge margins all around including sheet margin at left, extremely fine and quite scarce in this quality.  
..... **Unitrade C\$500**
- 60 **E/P #16F 1859 10c Consort Similitude Artwork**, 3 items purporting to be progressive die proofs of the 10¢ Consort, all on thick card in shades of black-brown, one in size of a large die proof, other two with 5mm margins all around, very fine. Interesting collateral material.  
..... **Est \$150**
- 61 ☉ **#17b 1859 10c brown Consort**, very well centered with large margins, separated by scissors resulting in slightly clipped perfs, otherwise very fine.  
..... **Unitrade C\$200**
- 62 ☉ **#17e 1859-1964 10c deep red purple Consort**, used, very fine. Accompanied by 2009 Greene Foundation certificate stating “..printing order 2, perforation 11¾x11¾, genuine on somewhat thicker paper 0.0038in.”  
..... **Unitrade C\$1,200**
- 63 (\*) **#18 1958 12½c yellow green Victoria**, fresh, unused no gum, fine. Accompanied by 1995 Greene Foundation certificate.  
..... **Unitrade C\$600**
- 64 ☉ **#18 1859 12½c yellow green Victoria**, used with Toronto grid cancel. Attractive wing margin single with perfs clear of outer frameline all around, fine-very fine.  
..... **Unitrade C\$130**
- 65 ☉ **#18/18ii 1859 12½c Victoria**, four green/green shades, one perf 12x11¾, the others 12x12 or 11.9x12. Two stamps have small tears and two with some thin spots, otherwise select and lightly cancelled, very good-very fine.  
..... **Unitrade C\$240**
- 66 (\*) **#18a 1859 12½c blue green Victoria**, unused no gum, very good. Accompanied by 1995 Greene Foundation certificate.  
..... **Unitrade C\$300**
- 67 **E/P #18TCv 1859 12½c Queen Victoria trial colour plate proof**, in black on India paper with vertical Type A Specimen overprint in carmine, nice margins all around, minor toning at lower left, very fine. A rare proof with only a maximum of 50 in existence.  
..... **Unitrade C\$600**
- 68 \* **#19 1859-1864 17c blue Cartier**, deep colour, original gum with a few light toning spots on perfs, fine-very fine.  
..... **Unitrade C\$2,450**
- 69 ☉ **#19 1859-1864 17c blue Cartier**, used, very fine. Accompanied by 2009 Greene Foundation certificate.  
..... **Unitrade C\$300**
- 70 ☉ **#19ii 1859 17c blue Cartier with Major Re-Entry**, stamp is centered to right clearly showing the details of re-entry at left. Perfs just touching frameline at right. Used with grid cancel, fine.  
..... **Unitrade C\$1,500**
- 71 ☉ **#20 1859-1864 2c rose Victoria**, used with light target cancel, fine-very fine. Accompanied by 2009 Greene Foundation certificate.  
..... **Unitrade C\$300**
- 72 ☉ **#20i 1859-1864 2c claret rose Victoria**, used with huge margins well clear of the outer framelines, grid cancel, very fine. Accompanied by 2009 Greene Foundation certificate.  
..... **Unitrade C\$425**

## Dominion of Canada

### Queen Victoria Era (1867-1902) Large Queens (Sc. #21-33)

- 73 ☉ **#21 1868 ½c intense black Large Queen**, a fresh strip of 3 with sharp printing impression, dated April 5, 1869, very fine.  
..... **Unitrade C\$300**
- 74 \*/☉ **#21-30 Stock page of 52 mint and used Large Queens**, including #21 (5 unused, 1 used), 22, 23 (2), 24 (7), 25 (10), 26 (VF), 27 (7), 28 (3), 29 (6 used, 2 mint hinged), 30 (5 used, 2 mint hinged). The 5 unused were counted as mint hinged in catalogue value. Nice cancels, paper varieties and very fine centered examples.  
..... **Scott \$4,075**
- 75 \* **#22 1868 1c brown red Large Queen**, fresh with great centering and original gum. There is a horizontal crease which can be seen in front, although not especially heavy and the perforations have been recut at the bottom left, otherwise very fine.  
..... **Unitrade C\$2,000**
- 76 ☉ **#22a 1868 1c brown red Large Queen with watermark**, showing good portion of “MIL”, very fine with clean bar cancellation. Accompanied by 2007 Richard Gratton AIEP certificate.  
..... **Unitrade C\$600**
- 77 ☉ **#23 1868 1c yellow orange Large Queen**, very fine centered example showing part of the “B&L.H.R. EAST” broken circle dated SP 4 1870. A scarcer railway cancellation on a nice stamp, very fine.  
..... **Unitrade C\$250**
- 78 ☉ **#23a 1868 1c deep orange Large Queen**, used with Toronto MY 3, 1869 cds, very fine.  
..... **Unitrade C\$300**
- 79 (\*) **#25 1868 3c red Large Queen**, fresh with 2007 Sergio Sismondo certificate “genuine, unused, without gum, still with fresh colour, fine.”  
..... **Unitrade C\$1,000**
- 80 ☉ **#25 1868 3c red Large Queen**, with 2-ring 54 (Truro) cancel, very fine.  
..... **Unitrade C\$50**
- 81 ☉ **#25viii 1868 3c red Large Queen on Bothwell paper**, used, very fine. Accompanied by 2009 Greene Foundation certificate stating “genuine with light crease across top.”  
..... **Unitrade C\$200**
- 82 ☉ **#26 1875 5c olive green Large Queen**, nice colour, used with attractive blue fancy cancel, fine-very fine.  
..... **Unitrade C\$185**
- 83 ☉ **#27a 1868 6c yellow brown Large Queen**, used with moderate grid cancel, well centered, very fine.  
..... **Unitrade C\$150**
- 84 ☉ **#27iii 1868 6c dark brown Large Queen with re-entry on Bothwell paper**, used, very fine. Accompanied by 2009 Greene Foundation certificate “used, genuine, light diagonal crease, on Bothwell paper with major re-entry position 95.” CV is for major re-entry on regular paper.  
..... **Unitrade C\$750**
- 85 \* **#28 1868 12½c blue Large Queen**, horizontal pair with full original gum, attractive appearance and fine centering but with toning spots.  
..... **Unitrade C\$2,400**









## Large Queens continued

- 86    Ⓞ **#28i 1868 12½c milky blue Large Queen**, with a strong strike of the 2 ring #6, very fine.  
..... **Unitrade C\$180**
- 87    Ⓞ **#28v 1868 12½c blue Large Queen on Bothwell paper**, used, nice large margins, short perf at top right, very fine. Accompanied by 2009 Greene Foundation certificate.  
..... **Unitrade C\$250**
- 88    Ⓞ **#29c 1868-1876 15c purple Large Queen, watermarked "CL" of CLUTHA**, with strong vertical weave characteristics of the Bothwell paper, Duckworth's paper #6. Used with heavy cork fancy cancel, few slightly shorter perfs, tiny pencil point thin spot, fine.  
..... **Unitrade C\$750**
- 89    Ⓞ **#30c 1868 15c deep violet Large Queen**, on very thick paper, with nice colour and without the thins or other defects usually seen on this variety. Accompanied by 2004 Greene Foundation certificate "genuine in all respects", fine.  
..... **Unitrade C\$1,000**

## Small Queens (Sc. #34-47)

- 90    \*\* **#34 1882 ½c black Small Queen**, fresh deep colour block of four. Exceptional centering for a block because the vertical rows of perforations were usually set at alternating wide and narrow spacing, very fine.  
..... **Unitrade C\$200**
- 91    \*/\*\* **#34/47 Stockpage of mint Small Queens**, with 25 stamps, mint hinged unless otherwise noted including #34 (2, 2 unused), 35var (2, 2 unused), 36 (4), 41 (3), 42 (mint never hinged, original gum), 43 (3), 44, 45, 46, 47 (3). Nice overall quality with varieties counted as regular issues and unused counted as mint hinged. Fine-very fine.  
..... **Scott \$4,275**
- 92    Ⓞ **#34/47 Collection of Small Queens on stock pages**, with #34 (9), 35 (26), 36 (13), 37/41 (50), 38 (4), 42 (12), 43 (5), 44 (12), 45 (10), 46 (5 and a pair), 47 (3, plus a pair and a strip of 3). We noted better cancels, shades, perfs. Shades counted as regular cheapest values. Fine-very fine. Ⓜ  
..... **Scott \$2,481**



- 93    \*\* **#35 1889-1897 1c yellow Small Queen, 2nd Ottawa printing**, horizontal block of 8, well centered with pristine never hinged gum, very fine and choice. The stamps in the 1st and 3rd columns are extremely fine jumbos, a lovely block. Provenance: Sir Gawaine Baillie.  
..... **Unitrade C\$1,440**

- 94    \*\* **#35 1890 1c yellow Small Queen imprint block of 20**, from right pane and with part imprint above stamp 1 and "ONE CENT" above stamps 8 and 9. Stamps are centered right and down but have full original never hinged gum (hinged in margins only). A scarce intact block. Ex. Sir Gawaine Baillie.  
..... **Est \$1,000**
- 95    Ⓞ **#35, 36, 42, 43 1870/1891 1c, 2c, 5c, 6c Small Queens**, selected for large margins, 3 with circular date stamps, 6c with Ottawa Crown cancel, very fine.  
..... **Est \$50**
- 96    Ⓞ **#35/42 Small Queens lot of 6 with large margins**, includes #35, 36 (2), 37, 41 and 42, very fine jumbos. Ⓜ  
..... **Est \$100**
- 97    \* **#35b 1870 1c yellow Small Queen imperforate pair**, with original gum and large portion of imprint, hinged with natural gum skips, very fine.  
..... **Unitrade C\$600**
- 98    \* **#35iii 1870 1c lemon yellow Small Queen perf 11½x12**, deep fresh colour, small natural inclusion, hinged, very fine.  
..... **Unitrade C\$600**
- 99    Ⓞ **#35viii 1870-1893 1c yellow Small Queen**, showing the "strand of hair" variety, used with OC 6 98 cancel, fine.  
..... **Unitrade C\$300**
- 100    \* **#36 1872 2c green Small Queen, second Ottawa printing**, with balanced jumbo margins, part original gum, very fine.  
..... **Est \$100**
- 101    \* **#36e 1872 2c deep green Small Queen, perf 11½x12**, an attractive stamp with deep fresh colour, lightly hinged, fine-very fine.  
..... **Unitrade C\$600**
- 102    \*\* **#36i 1889-1897 2c bright green Small queen, 2nd Ottawa printing**, mint block of 4, exceptionally well centered with deep fresh colour and showing a strong printing offset variety on the gum side, never hinged and extremely fine. A lovely high quality multiple.  
..... **Unitrade C\$1,200**
- 103    \*\* **#36ii var 1872 2c blue-green Small Queen, second Ottawa printing**, fresh block of 6 with full original gum showing a strong offset on back, never hinged, fine.  
..... **Unitrade C\$600**
- 104    \*\* **#37 1873 3c orange red Small Queen**, fresh with original gum, never hinged, fine.  
..... **Unitrade C\$180**
- 105    Ⓞ **#37, 41 Stockpage of used 3c Small Queens strips**, with 4 strips of 4, 2 strips of 5 and one strip of 6. Nice cancels and above-average quality for these. Fine-very fine. Ⓜ  
..... **Est \$100**
- 106    Ⓞ **#37, 41 Stockpage with 17 3c Small Queens, all with part imprints**, a nice group with good cancels and difficult to assemble in this quantity, fine-very fine. Ⓜ  
..... **Est \$100**
- 107    \* **#37a 1870 3c pale rose Small Queen**, block from an early printing with sharp impression and vibrant colour, quite scarce in this quality though only fine centering, original gum which has been moderately hinged.  
..... **Unitrade C\$1,200**
- 108    \* **#37b 1870 3c pale indian red Small Queen**, fresh and well centered, part gum which has been redistributed but is likely original, fine-very fine.  
..... **Unitrade C\$1,400**









## Small Queens continued

- 109**    ☉ **#37d 1870 3c copper red Small Queen, Perf 12½**, a nice example of this scarce perf variety, used with light cancel, fine-very fine.  
.....**Unitrade C\$1,325**
- 110**    \* **#38 1876 5c slate green Small Queen**, fresh, mint with hinged original gum, fine.  
.....**Unitrade C\$300**
- 111**    \* **#39 1872 6c yellow brown Small Queen**, mint hinged, trivial hinge thinning, fine-very fine.  
.....**Unitrade C\$600**
- 112**    \* **#39 1872 6c yellow brown Small Queen**, mint, hinged with toning spots on gum which is redistributed, nice appearance, very fine.  
.....**Unitrade C\$900**
- 113**    \* **#39 1872 6c yellow brown Small Queen**, jumbo margin at left, hinged, fine.  
.....**Unitrade C\$300**
- 114**    \*/\*\* **#39 1872 6c yellow brown, perf 12**, strip of 5 separated at top and bottom by scissors, otherwise fresh with fine impression and full intact gum with sensible hinge re-enforcement (one NH). Ignoring the scissor cutting into the stamps this is a good quality multiple, useful for reference.  
.....**Unitrade C\$1,500**
- 115**    \* **#39b 1872 6c yellow brown Small Queen perf 11½x12**, a fresh example of this scarce stamp, appropriate streaky original gum, fine.  
.....**Unitrade C\$500**



- 116**    E/P **#39DP 1872 6c Small Queen small die proof**, in peacock blue on card mounted India paper, extremely fine. Very rare.  
.....**Est \$1,500**
- 117**    ☉ **#40 1875-1897 10c Small Queens group of 10 in different shades**, including 3 singles, a pair and a strip of three (short perfs on one stamp), very fine centered.   
.....**Unitrade C\$800**
- 118**    ☉ **#40 1877 10c dull rose lilac Small Queen**, a lovely centered example with a blue postmark of St. John, C.E., September 1878. For the record the tail of the QUE has caused a small paper fault, extremely fine appearance.  
.....**Unitrade C\$150**



- 119**    \*\* **#40a 1880 10c magenta Small Queen**, a fresh stamp with nice colour, never hinged, fine-very fine. A very scarce stamp with fresh full original gum and especially in this pristine condition. We cannot recall the last time a never hinged example of this stamp was offered.  
.....**Unitrade C\$2,875**
- 120**    \* **#40a 1880 10c magenta Small Queen**, an attractive stamp with fresh colour, with original gum which has been partially redistributed, fine-very fine.  
.....**Unitrade C\$1,000**
- 121**    ☉ **#40c 1877 10c dull rose lilac Small Queen, perf 11½x12**, a lovely stamp with an ideal strike in blue of Baden, Ont FE.25.1877 cds cancel, a reasonably early date, very fine.  
.....**Unitrade C\$300**
- 122**    (\*) **#40e 1874 10c pale milky rose lilac, perf 11½x12**, stamp has exceptional centering, unused no gum with a small crease in upper right perfs, entirely in the margin, very fine. Accompanied by 1996 Greene Foundation certificate (identifying it as 40c which was the original Scott number, now changed to 40e).  
.....**Unitrade C\$3,000**
- 123**    ☉ **#40e 1874 10c pale milky rose lilac Small Queen, Perf 11½x12**, well centered, used with numeral 11 cancel, very fine.  
.....**Unitrade C\$900**
- 124**    \*\* **#41 1888 3c vermilion Small Queen**, block of four with fresh colour and partial imprint, hinged in the upper ungummed portion of the selvedge leaving stamps never hinged, right stamps are fine-very fine, left are very fine.  
.....**Unitrade C\$735**
- 125**    \*/\*\* **#41 1888 3c vermilion Small Queen**, five blocks of 4 in different shades. A useful reference lot, typically fine but a few better and a few never hinged.  
.....**Unitrade C\$600**
- 126**    \* **#41a 1888 3c rose carmine small Queen, Montreal Gazette printing**, block of four with full original gum, hinged and overall nicely centered as a block with left stamps being very fine, but with light overall toning, which is typical of this printing, and minor oxidation which shows through due to the nature of the paper, fine-very fine. Multiples from this printing are scarce.  
.....**Unitrade C\$1,800**
- 127**    \* **#41ii 1885 3c orange vermilion imperforate pair**, vertical pair with small marginal thin, stamps never hinged but gum slightly disturbed, very fine.  
.....**Unitrade C\$600**
- 128**    \* **#43 1891 6c red brown Small Queen**, with jumbo margins showing next stamp at top, tiny hinge thin, very fine.  
.....**Unitrade C\$250**





109



110



111



112



113



115



114



118



120



121



122



123



128



124



126



126



127



129





## Small Queens continued

- 129** \* **#43i 1890 6c chestnut Small Queen block**, deep fresh colour, lower left stamp with re-entries, block has weak horizontal perforations, two fine-very fine, two very fine, hinged.  
..... **Unitrade C\$660**
- 130** Ⓞ **#43ii 1890 6c red brown Small Queen with major re-entry**, position A24, with 1896 railway cancel, very fine.  
..... **Unitrade C\$100**
- 131** \* **#44 1888-1897 8c Small Queen group of 4 distinct shades**, with violet black, blue grey and slate, all mint hinged, very good-fine. ✓  
..... **Est \$100**
- 132** \*\* **#44b 1893 8c slate Small Queen**, fresh deep colour with large margins, never hinged, very fine.  
..... **Unitrade C\$1,400**
- 133** \* **#44d 1895 8c blue grey Small Queen imperf pair**, mint hinged, small thinned spot, very fine.  
..... **Unitrade C\$1,000**
- 134** \*\* **#45 1891 10c brown red Small Queen**, very attractive with deep rich colour and part imprint in selvage, never hinged, fine-very fine.  
..... **Unitrade C\$1,650**
- 135** \* **#45 1891 10c brown red Small Queen**, an attractive fresh stamp, very lightly hinged, fine-very fine.  
..... **Unitrade C\$600**
- 136** \*\* **#45b 1891 10c salmon pink Small Queen**, fresh with wide right hand margin, never hinged, fine-very fine.  
..... **Unitrade C\$1,650**
- 137** \* **#46 1893 20c vermilion Widow Weeds**, lightly hinged, fine-very fine.  
..... **Unitrade C\$375**
- 138** \* **#46 1893 20c vermilion Widow Weeds**, fresh colour, mint lightly hinged, extremely fine. A nice showpiece.  
..... **Unitrade C\$600**
- 139** \* **#46 1893 20c Widow Weeds**, fresh, hinged, very fine.  
..... **Unitrade C\$600**
- 140** \* **#46 1893 20c vermilion Widow Weeds**, very well centered within large margins, light hinge remnant, extremely fine.  
..... **Unitrade C\$600**
- 141** Ⓞ **#46-47 1893 20c, 50c Widow Weeds**, 20c with extremely fine appearance but minute repair and pressed out crease in perf tips, very fine.  
..... **Unitrade C\$250**

## Jubilee Issue (Sc. #50-65)

- 142** E/P **#50P/58P 1897 ½c/15c Jubilee plate proofs on card mounted India paper**, with clear impressions and deep colours, the ½c-5c, 8c and 15c values (7 items), very fine.  
..... **Unitrade C\$660**
- 143** \*/\*\* **#50/60 Stock page of 43 Jubilees to 50c**, mint hinged unless otherwise noted #50 (3), 51 (2, 4 NH), 52 (2, 2 NH), 53 (3, 2 NH), 54 (7, 1 NH), 55, 56 (6, 3 NH), 57 (1, 1 NH creased not counted), 58 (2), 59 (2), and 60. Nice quality with some very fine centered and fresh. Fine-very fine. ✓  
..... **Scott \$4,590**
- 144** Ⓞ **#50/65 Collection of used Jubilees to \$5**, on two stock pages including #50 (4), 51 (4), 52 (5), 53 (4), 55 (2), 56 (6), 57 (3), 58 (4 includes 1 unused), 59 (unused), 60 (4), 62, 65. Better than average quality with fresh colours, good cds postmarks and some very fine centered. Fine-very fine. (Scan p. 19)  
..... **Scott \$5,323**

- 145** Ⓞ **#50 1897 ½c black Jubilee**, used with contemporary three ring orb postmark, scarce this nice, extremely fine.  
..... **Unitrade C\$150**
- 146** \*\* **#50 1897 ½c black Jubilee**, selected with large margins, never hinged, very fine.  
..... **Unitrade C\$450**
- 147** \*\* **#51 1897 1c orange Jubilee**, top sheet margin plate #6 block of 4, mint and very fine with stamps never hinged (hinged reinforcement in selvage only), nicely centered with upper left stamp being an extremely fine jumbo. Catalogue value includes Unitrade premium (100%) for imprint blocks.  
..... **Unitrade C\$720**
- 148** \*\* **#51-53 1897 1c to 3c Jubilee**, all with nice bright colour, selected and never hinged, very fine.  
..... **Unitrade C\$270**
- 149** \*\* **#52 1897 2c green Jubilee**, a superb, mint never hinged example from upper left corner, fresh, extremely fine. Accompanied by 2008 Greene Foundation certificate.  
..... **Unitrade C\$105**
- 150** \* **#53 1897 3c bright rose mint pair**, with "Ottawa-No-2" plate inscription in top selvage. Attractive with a small hinge remnant on both stamps, fresh and very fine as a pair.  
..... **Unitrade C\$50**
- 151** \*\* **#54 1897 5c deep blue Jubilee**, deep rich colour and vivid impression, fresh, never hinged, extremely fine.  
..... **Unitrade C\$270**
- 152** \*\* **#54 1897 5c deep blue Jubilee**, fresh deep colour, mathematically centered with trivial bend mentioned for the record, never hinged, extremely fine. Accompanied by 2009 Richard Gratton AIEP certificate.  
..... **Unitrade C\$270**
- 153** \*\* **#54i 1897 5c slate blue Jubilee**, fresh and very well centered, never hinged, very fine. This shade is actually quite a bit scarcer than the normal deep blue shade.  
..... **Unitrade C\$240**



- 154** \*\* **#55 1897 6c yellow brown Jubilee**, exceptionally well centered with oversized margins, lovely fresh colour, never hinged but with minor natural gum bend but still extremely fine.  
..... **Unitrade C\$900**
- 155** \*\* **#55 1897 6c yellow brown Jubilee**, sheet margin example, never hinged, fine.  
..... **Unitrade C\$300**
- 156** \*/\*\* **#55 1897 6c yellow brown Jubilee**, block of four, top stamps are hinged, bottom stamps never hinged, some minor natural gum wrinkles mentioned for the record, fine.  
..... **Unitrade C\$900**
- 157** Ⓞ **#55 1897 6c yellow brown Jubilee**, well centered single with light cds cancels, very fine.  
..... **Unitrade C\$250**







130



132



133



134



135



136



137



138



139



147



140



x141



x142



145



146



x148



151



149



152



153



157



150



155



156



## Jubilee Issue continued

- 158**    ☉ **#55 1897 6c yellow brown Jubilee**, with Toronto NO 23, 1905 cds, very fine.  
..... **Unitrade C\$250**
- 159**    ☉ **#55 1897 6c yellow brown Jubilee**, almost very fine with red "R" cancel, fine-very fine.  
..... **Unitrade C\$187**
- 160**    \*\* **#56 1897 8c dark violet Jubilee**, fresh, never hinged, very fine.  
..... **Unitrade C\$540**
- 161**    \*\* **#57 1897 10c brown violet Jubilee**, mint never hinged, very fine. Accompanied by 2007 Richard Gratton AIEP certificate which describes stamp as "mint, original gum, never hinged".  
..... **Unitrade C\$540**
- 162**    \*\* **#57 1897 10c brown violet Jubilee**, small printer's ink smear at right, never hinged, very fine.  
..... **Unitrade C\$540**
- 163**    \*\* **#57 1897 10c violet brown Jubilee**, fresh, never hinged but with gum bend at left, very fine.  
..... **Unitrade C\$540**
- 164**    \*\* **#58 1897 15c steel blue Jubilee**, mint never hinged with immaculate gum and lovely deep rich colour, fine-very fine.  
..... **Unitrade C\$750**
- 165**    \*/\*\* **#58 1897 15c steel blue Jubilee plate block**, with plate inscription "Ottawa-No-18" at top. A rare block which once graced the collection of Sir Gawaine Baillie and whose notes mention "vertical line through "N" of fifteen in row 4". Vertical gum bend through two stamps and one stamp hinged. Rest are never hinged but 8 stamps show stains on gum, some separation, fine. A nice showpiece. (Scan p. 19)  
..... **Unitrade C\$2,850**
- 166**    \*\* **#59 1897 20c vermilion Jubilee** lovely lower left corner block of four with full selvage, never hinged, fine-very fine. A choice block! (Scan p. 19)  
..... **Unitrade C\$3,000**
- 167**    \*\* **#59 1897 20c vermilion Jubilee**, with rich and radiant colour, well centered within oversized margins and with immaculate gum, never hinged, very fine.  
..... **Unitrade C\$1,200**
- 168**    \*\* **#59 1897 20c vermilion Jubilee**, deep colour, never hinged, fine-very fine.  
..... **Unitrade C\$750**
- 169**    ☉ **#59 1897 20c vermilion Jubilee**, used single with socked on the nose Toronto broken circle, Fine.  
..... **Unitrade C\$115**
- 170**    ☉ **#59 1897 20c vermilion Jubilee**, used with rich vibrant colour and Fredericton, N.B. cds cancel, fine-very fine.  
..... **Unitrade C\$182**
- 171**    \* **#59i 1897 20c vermilion Jubilee**, mint single with vibrant colour, never hinged, very fine.  
..... **Unitrade C\$450**
- 172**    \* **#59i 1897 20c deep vermilion Jubilee**, well centered with-in jumbo margins, hinged, extremely fine. Very scarce in this quality.  
..... **Unitrade C\$450**
- 173**    ☉ **#59i 1897 20c deep vermilion Jubilee**, deep colour with Toronto squared circle cancel, fine-very fine.  
..... **Unitrade C\$225**

174

\*\* **#59ii 1897 20c vermilion Jubilee with W-E variety**, fresh, never hinged, very good-fine.

..... **Unitrade C\$500**



Detail Lot 175

175

\* **#59ii 1897 20c vermilion Jubilee with W-E variety**, hinge remnant, very fine.

..... **Unitrade C\$900**

176

\* **#60is 1897 50c deep ultramarine Jubilee with SPECIMEN**, deep fresh colour and quite well centered, small hinge remnant, very fine.

..... **Unitrade C\$600**

177

\*\* **#60i 1897 50c deep ultramarine Jubilee**, attractive single with deep fresh colour, never hinged, very fine.

..... **Unitrade C\$1,200**



178

\*\* **#61 1897 \$1 lake Jubilee**, well centered and never hinged example of this high value, there is a trivial stacking offset (of other \$1 Jubilee) and a minor gum bend. This stamp is very fine and overall better than this detailed description.

..... **Unitrade C\$3,600**

179

\* **#61 1897 \$1 lake Jubilee**, a fresh, mint hinged, very fine.

..... **Unitrade C\$1,200**

180

☉ **#61 1897 \$1 lake Jubilee**, used with Montreal cds cancel, very fine.

..... **Unitrade C\$1,000**

181

\* **#62 1897 \$2 dark purple Jubilee**, fresh with deep original colour, hinged, fine-very fine.

..... **Unitrade C\$1,600**

182

☉ **#62 1897 \$2 dark purple Jubilee**, used single showing rich colour and very well centered with clear Union Station Toronto roller cancel, very fine.

..... **Unitrade C\$750**

183

☉ **#62 1897 \$2 purple Jubilee**, used with Union Stn, Toronto roller cancel, small thinned spot at top, fine.

..... **Unitrade C\$450**

184

\* **#62s 1897 \$2 dark purple Jubilee with SPECIMEN overprint**, exceptionally well centered with four balanced margins, hinged with full original gum, extremely fine. One of the very best centered example of the scarce Specimen overprint which is quite scarcer than the normal stamp.

..... **Unitrade C\$800**







158



159



160



161



162



163



164



167



168



169



170



171



172



173



174



175



176



177



179



180



181



182



183



184



## Jubilee Issue continued



- 185**    **\*\* #63 1897 \$3 yellow bistre Jubilee**, a fresh stamp with never hinged gum, fine-very fine. Accompanied by 2007 Richard Gratton AIEP certificate.  
.....**Unitrade C\$4,200**



- 186**    **\*\* #63 1897 \$3 yellow bistre Jubilee**, phenomenal mint single possessing deep rich colour and precise centering, never hinged but with trivial gum blemishes mentioned for the record only, very fine and overall a lovely example of this high value.  
.....**Unitrade C\$6,000**
- 187**    **\* #63 1897 \$3 yellow bistre Jubilee**, mint very fine centered, gum appears never hinged but redistributed and probably not original. CV as very fine hinged.  
.....**Unitrade C\$2,000**
- 188**    **\* #63 1897 \$3 yellow bistre Jubilee**, nicely centered with deep rich colour, hinged, fine-very fine.  
.....**Unitrade C\$1,600**
- 189**    **⊙ #63 1897 \$3 yellow bistre Jubilee**, used single with Toronto broken circle, very good centering.  
.....**Unitrade C\$600**
- 190**    **⊙ #63 1897 \$3 yellow bistre Jubilee**, selected used with magenta Winnipeg cds cancels and lovely deep rich colour, fine-very fine.  
.....**Unitrade C\$1,125**
- 191**    **E/P #63P 1897 \$3 yellow bistre Jubilee plate proof**, on card mounted India paper, large margins and very fine.  
.....**Unitrade C\$800**
- 192**    **\*\* #64 1897 \$4 purple Jubilee**, mint with fresh colour, gum appears to be never hinged but is likely regummed in our opinion. Fine plus centering, catalogued as hinged.  
.....**Unitrade C\$1,200**



- 193**    **\*\* #64 1897 \$4 purple Jubilee**, with fresh rich colour, natural gum wrinkling at bottom, still a lovely stamp, never hinged, fine-very fine.  
.....**Unitrade C\$4,200**
- 194**    **\* #64 1897 \$4 purple Jubilee**, mint with fresh colour and fine centering, original gum, hinged, horizontal crease not visible on front.  
.....**Unitrade C\$1,200**
- 195**    **⊙ #64 1897 \$4 purple Jubilee**, selected used single with light Toronto cds cancel in purple, well centered and with lovely bright colour, very fine but with trivial pressed out corner crease. Accompanied by photocopy of 1982 Philatelic Foundation certificate for a block of 4 from which this stamp comes.  
.....**Unitrade C\$1,500**



- 196**    **\*\* #65 1897 \$5 olive green Jubilee**, never hinged with deep fresh colour, fine-very fine and a choice example of this high value which is rarely encountered in never hinged condition.  
.....**Unitrade C\$4,200**
- 197**    **\* #65 1897 \$5 olive green Jubilee**, fresh, hinged, fine-very fine.  
.....**Unitrade C\$1,600**
- 198**    **⊙ #65 1897 \$5 olive green Jubilee**, exceptional centering with FE 3 1898 cds. There is a very light corner crease barely visible on back or in fluid, otherwise extremely fine.  
.....**Unitrade C\$1,500**







x144



165



166



187



188



189



190



191



192



194



195



197



198





- 199    **\*\* #65 1897 \$5 olive green Jubilee**, fresh with deep rich colour and flawless original gum, never hinged, fine-very fine.  
 ..... **Unitrade C\$4,200**



- 200    **⊙ #65 1897 \$5 olive green Jubilee**, fresh with deep colour, very fine centering with socked on nose Toronto broken circle. A great stamp, worthy of the finest collection.  
 ..... **Unitrade C\$1,500**

#### Leaf Issue (Sc. #66-73, 87)

- 201    **\*/\*\* #66/86 Lot of mint Leaf and Map issues**, Leaf issue with 1c to 3c, 5c-8c (2 of each) and 10c. Map stamp with #85 (3) and 86 (3). Small faults, catalogue is for hinged, as majority are. Fine-very fine. ☺  
 ..... **Scott \$1,951**
- 202    **\*/\*\* #71 1897 6c brown Queen Victoria Leaf**, mint block of four with 3 stamps never hinged (upper right hinged), upper left stamp is superb, very fine.  
 ..... **Unitrade C\$1,500**
- 203    **\*\* #87i 1899 2c on 3c carmine Leaf narrow spacing**, block of 6, fresh with immaculate gum, never hinged, very fine.  
 ..... **Unitrade C\$600**

#### Numeral Issue (Sc. #74-84, 88)

- 204    **E/P #74/83 1898 1c/10c Numeral Plate Proofs**, six values on card mounted India paper, fine-very fine or very fine.  
 ..... **Unitrade C\$2,400**
- 205    **\*/\*\* #74/88 Lot of mint Numeral issues**, complete set to 20c, with additional bottom right strip of 4 of #76, 87 (3) and 88 (3). Catalogue is for hinged, (a few of the lower values are never hinged), fine-very fine.  
 ..... **Scott \$2,010**
- 206    **E/P #74P 1898 ½c black Numeral plate proof**, on card mounted India paper, very fine.  
 ..... **Unitrade C\$200**

- 207    **(\*) #75iii 1898 1c blue green Numeral with major re-entry**, deep colour with signs of re-entry in many places similar to #75iii, unused no gum, fine-very fine.  
 ..... **Unitrade C\$160**
- 208    **\*\* #76 1898 2c purple Numeral**, an immaculate fresh stamp with three large to jumbo margins, never hinged, very fine.  
 ..... **Unitrade C\$180**
- 209    **⊙ #76a 1898 2c violet Numeral on yellowish thick paper**, block of 9 with cds postmarks. Blocks of 4 of this variety are quite scarce and a block of 9 is certainly rare. There is separation both horizontally and vertically, very fine. Accompanied by 2003 Greene Foundation certificate "genuine in all respects".  
 ..... **Est \$200**
- 210    **E/P #78P 1898 3c carmine Numeral plate proof**, on card mounted India paper, very fine.  
 ..... **Unitrade C\$200**
- 211    **\*\* #80 1898 6c yellow brown Numeral**, a fresh and attractive stamp with immaculate gum in a scarce yellow brown shade, never hinged, fine-very fine.  
 ..... **Unitrade C\$550**
- 212    **\*\* #81 1902 7c olive yellow Queen Victoria Numeral**, mint never hinged, very fine. Accompanied by 2004 Richard Gratton AIEP certificate.  
 ..... **Unitrade C\$750**
- 213    **\* #84 1900 20c olive green Numeral**, with fresh deep colour, hinged, fine-very fine.  
 ..... **Unitrade C\$600**
- 214    **\*/\*\* #84 1900 20c olive green Queen Victoria Numeral**, mint block of four with top two stamps never hinged and bottom stamps being lightly hinged. Top left stamp has small spot of gum disturbance. Fresh and fine-very fine.  
 ..... **Unitrade C\$3,900**
- 215    **⊙ #84 1898-1902 20c olive green Numeral**, used with a light face free purple registration cancel "VANC OCT 7 REGIS", very fine.  
 ..... **Unitrade C\$150**



- 216    **\*/\*\* #84i 1900 20c olive green Numeral block showing engravers slip**, a fresh block (position 2-3; 12-13) showing engraver's slip in position 2. Bottom two stamps never hinged, CV as 2 fine, 2 fine-very fine.  
 ..... **Unitrade C\$3,500**





202



203



214



x204



x205



206



207



208



210



211



212



213



215



209



220



219



x222



## Imperial Penny Postage

- 217**    **\*\* #85 1898 2c black, lavender and carmine Map**, well centered within large margins and showing the true lavender shade, never hinged, very fine.  
..... **Unitrade C\$150**
- 218**    **(\*) #85a 1898 2c black, lavender and carmine Map**, horizontal imperforate pair, large margins, including sheet margin at left, ungummed as issued, very fine.  
..... **Unitrade C\$700**
- 219**    **\*\* #85i 1898 2c black, grey and carmine Map**, a fresh block of four, never hinged, very fine. (Scan p. 21)  
..... **Unitrade C\$600**
- 220**    **\*\* #86 1898 2c blue Map imprint block of 10**, lower left corner with full selvage and showing imprint below position #93, mint never hinged, fresh with most stamps very fine centered. A nice showpiece. (Scan p. 21)  
..... **Unitrade C\$1,500**
- 221**    **(\*) #86a 1898 2c black, blue and carmine Map**, horizontal imperforate pair large margins all around, very fine.  
..... **Unitrade C\$700**

## King Edward VII Era (1903-1908)

- 222**    **\*/\*\* #89, 89i, 89ii 1903 1c King Edward**, three shades in blocks, three shades being left marginal green, never hinged, very fine, deep green, never hinged, and grey green, top two stamps lightly hinged, bottom stamps never hinged, extremely fine. (Scan p. 21)  
..... **Unitrade C\$1,620**
- 223**    **\*\* #89-91 1903 1c-5c King Edward**, fresh, mint, 2c fine-very fine with small gum fault (counted as hinged), the 1c and 5c are never hinged, very fine.  
..... **Unitrade C\$1,270**
- 224**    **\*\* #91 1903 5c blue King Edward on bluish paper**, very nice mint example with full never hinged gum and very fine centered. One shorter perf at right and accompanied by Richard Gratton AIEP certificate.  
..... **Unitrade C\$1,050**
- 225**    **\*\* #92 1903 7c olive bistre King Edward**, fresh with three large margins, mint never hinged, fine-very fine.  
..... **Unitrade C\$760**

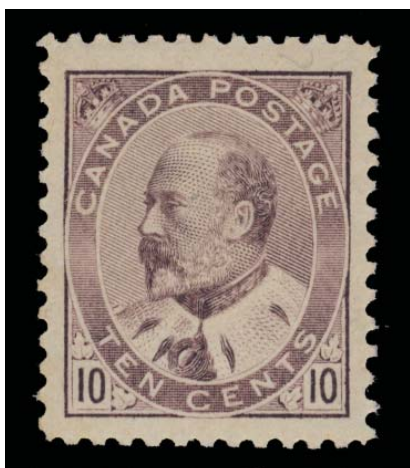

- 226**    **\*\* #93 1903 10c brown lilac King Edward**, with immaculate gum and large balanced margins, mint never hinged, extremely fine. A lovely stamp worthy of the finest collection.  
..... **Unitrade C\$1,950**

- 227**    **\* #93 1903-1908 10c brown lilac King Edward**, lightly hinged, fine-very fine.  
..... **Unitrade C\$650**
- 228**    **\* #94i 1903-1908 20c deep olive green King Edward**, nice deep colour, well centered with heavy hinge remnant, very fine.  
..... **Unitrade C\$1,000**
- 229**    **\* #94ii 1904 20c olive green King Edward with SPECIMEN overprint**, deep colour but small hinge thin, mint h.r., fine-very fine.  
..... **Unitrade C\$160**
- 230**    **\*\* #95 1908 50c purple King Edward**, fresh stamp in a lighter pastel shade, mint never hinged, fine.  
..... **Unitrade C\$800**



- 231**    **\* #95i 1908 50c deep purple King Edward**, fresh block of four with deep colour and pleasing appearance, mint hinged, fine-very fine.  
..... **Unitrade C\$3,700**
- 232**    **⊙ #95i 1908 50c deep purple King Edward**, block of four with deep colour and typical commercial use. A scarce item and unusual with no faults as this was likely used on a registered parcel, fine-very fine.  
..... **Unitrade C\$640**

## 1908 Quebec Tercentenary (Sc. #96-103)

- 233**    **\*\* #96, 96i 1908 ½c black brown Quebec Tercentenary in full sheet of 100**, a scarce sheet with full selvage and Ottawa No. 1 imprint at top. Some separation where sheet was folded, else full never hinged gum, fine.   
..... **Scott \$1,450**
- 234**    **\* #96-103 Lot of mint Quebec Tercentenary up to 20c**, with 96 (3), 97 (2), 98 (3), 99 (4), 100 (4), 101 (3), 102 (4) and 103 (2). Mixed condition including a few with no gum but high catalogue value. Inspect. Fine-very fine.   
..... **Scott \$2,802**





217

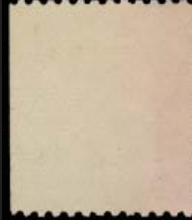

x223



224



225



218



221



227



228



229



230



232



244



245



246





## 1908 Quebec Tercentenary continued

- 235**    ☉ **#96-103 Lot of used Quebec Tercentenary**, with #96 (3), 97 (5), 98 (2), 99 (2), 100 (2), 101, 102 and 103 (3). Mixed condition but some with nice cancels. Inspect. Fine-very fine.   
..... **Scott \$1,136**
- 236**    \*\* **#97i 1908 1c green Quebec Tercentenary with hairlines**, mint never hinged, very fine. Accompanied by 2009 Richard Gratton AIEP certificate.  
..... **Unitrade C\$150**
- 237**    \*\* **#98 1908 2c carmine Quebec Tercentenary**, large margins, never hinged, extremely fine.  
..... **Unitrade C\$150**
- 238**    \*\* **#100 1908 7c olive green Quebec Tercentenary**, never hinged, very fine. Accompanied by 2009 Greene Foundation certificate.  
..... **Unitrade C\$750**
- 239**    \*/\*\* **#100 1908 7c olive green Quebec Tercentenary**, block of four, bottom two stamps are very lightly hinged, top stamps never hinged. Lower left stamp is very fine, rest fine-very fine.  
..... **Unitrade C\$1,312**
- 240**    \*\* **#101 1908 10c violet Quebec Tercentenary upper left marginal single**, full selvage, mint never hinged, extremely fine. A show quality gem which is accompanied by a 2007 Richard Gratton AIEP certificate.  
..... **Unitrade C\$900**
- 241**    \*\* **#102 1908 15c orange Quebec Tercentenary**, an immaculate stamp with large balanced margins, never hinged, extremely fine.  
..... **Unitrade C\$1,050**
- 242**    \*\* **#103i 1908 20c brown Quebec Tercentenary with Major re-entry**, fresh with deep colour, never hinged but with tiny spot of gum dulling mentioned for the record, fine.  
..... **Unitrade C\$1,000**
- 243**    \* **#103i 1908 20c brown Quebec Tercentenary**, showing re-entry from position 21, hinged, fine.  
..... **Unitrade C\$500**

## King George V Era (1908-1936)

- 244**    **E/P 1c KGV Stationary Large Trial Colour Die Proof**, in black on India, Die sunk 73x76mm, on card 80x83mm. "XG-612" die number above, "Order #600 6/12/35" in pencil on back. Extremely fine, rare. (Scan p. 23)  
..... **Est \$500**
- 245**    **E/P 1c KGV Stationary Large Trial Colour Die Essay**, 75x63mm in red on glossy white card 105x112mm. "XG-587/Canadian bank Note Co. Ltd" imprint in white on the red field below design. Very fine. (Scan p. 23)  
..... **Est \$275**
- 246**    **E/P KGV Albino Stationary Die Impression**, 38mm oval on white card, 49x52mm with die damage and cracks visible at top. A scarce "post-contemporary" die impression. Very fine. (Scan p. 23)  
..... **Est \$150**

## The Admirals

- 247**    \*\* **#104 1915 1c green Admiral block with Type B lathe-work**, attractive with immaculate gum, crease in left selvage only and natural inclusion in paper of lower right stamps, never hinged, very fine.  
..... **Unitrade C\$300**
- 248**    \*\* **#104, 104b, 104c 1912 1c green Admiral**, six different shades, all fresh mint never and very fine or better.  
..... **Unitrade C\$630**
- 249**    ☉ **#104-122 Selected used Admirals**, 142 stamps mounted and described on album pages collected for shades, with circular date stamps and well-centered. Obtained one at a time as available over 20 years. Includes 1c (27), 2c (22), 3c (13), 4c (11), 5c (13), 7c (14), 8c (6), 10c (20), 20c (9), 50 (3) and #1 (2). Virtually all are very fine-extremely fine. A visually impressive and desirable collection.   
..... **Est \$500**
- 250**    \*/\*\* **#104/112 Collection of Admirals to 5c on album leaves**, from the collection of Sir Gawaine Baillie. This consists of 9 neatly written-up pages showing shades, perforations, papers, imperfs in blocks, these usually with 2 or 4 never hinged and singles. Above average quality with several very fine stamps. Owner's CV is \$1,700.   
..... **Est \$400**
- 251**    **E/P #104b/120a 1911 Admiral Specimens from Madagascar archive**, 7 original values in rich colours from first printing, all pasted on portion of ledger page and tied by "Postes et Telegraphe/ Collection de Berne/ Madagascar" archive handstamp in red, fine-very fine. Rare and a perfect exhibition item.  
..... **Est \$500**
- 252**    **E/P #104F 1911 Admiral Similitude Artwork**, printed in black on card purporting to be a progressive proof, very fine. Interesting collateral material.  
..... **Est \$75**
- 253**    \*\* **#105 1922 1c orange yellow Admiral, Die I wet printing**, never hinged, extremely fine.  
..... **Unitrade C\$90**
- 254**    \*\* **#105d 1924 1c orange yellow Admiral, Die II, dry printing**, immaculate never hinged, very fine.  
..... **Unitrade C\$75**
- 255**    \*/\*\* **#105e 1922 1c yellow Admiral, Die I, dry printing block with Type D lathework**, a marginal block showing guide arrow at left and with scarce full lathework (100% premium), CV as hinged because stamp at upper left is hinged, others never hinged, very fine.  
..... **Unitrade C\$1,500**
- 256**    \*\* **#106 1911 2c Admiral, four shades**, a nice selection, never hinged, very fine.  
..... **Unitrade C\$360**
- 257**    \*\* **#106 1911 2c carmine Admiral on pinkish paper**, an immaculate stamp which has acquired a pinkish hue to the paper during the printing. Accompanied by 2007 Greene Foundation certificate as normal #106. Never hinged, extremely fine.  
..... **Unitrade C\$90**
- 258**    \* **#106 1911 2c pink Admiral, with guidelines**, an attractive block in a shade much more pink than that recognized by the Greene Foundation as #106b and with very prominent guidelines. Although "never hinged" the gum has streaks of dulling from poor storage. The catalogue value understates the appeal of this block, fine-very fine.  
..... **Unitrade C\$220**





236



237



238



241



242



243



240



239



247



255



258



251



252



x248



253



254



257



258



## The Admirals continued

- 259 \*/\*\* #106 1911 2c carmine Admiral block with Type B lathework, fresh block with hinge remnant on upper left stamp, others never hinged, very fine.  
..... Unitrade C\$225



- 260 \*\* #106aiv 1911 2c carmine Admiral booklet pane, with large part OTTAWA-TOP on tab from Plate 15, showing bottom of "T" aligned 5mm above horizontal gutter between stamps. Believed to be the finest known of this extremely rare booklet pane.  
..... Unitrade C\$12,000
- 261 \*\* #107a, 107e 1922 2c green Admiral, wet and dry printings, fresh immaculate stamps, never hinged, very fine.  
..... Unitrade C\$180
- 262 \* #107c 1922 2c green Admiral booklet pane of six, wet printing, deep colour, lightly hinged, very fine.  
..... Unitrade C\$420
- 263 \*\* #107e 1922 2c green Admiral, dry printing, fresh immaculate, never hinged, extremely fine.  
..... Unitrade C\$90
- 264 \*\* #107e var 1922 2c yellow green Admiral, dry printing, arrow block of 12 with immaculate gum and showing hairlines in left column and faintly in middle column. The hairlines are more prominent in selvage where both horizontal and vertical guidelines can be seen. The guideline cutting arrow is obvious and in addition three fainter arrows are plainly visible, never hinged, very fine.  
..... Unitrade C\$612
- 265 \*\* #108, 108b, 108c, 108iii 1918 3c brown Admiral shades and printings, an exceptional group of five stamps. The are wet printings in brown, yellow-brown and dark brown and two are dry printings in brown and dark brown, all with immaculate never hinged gum, very fine.  
..... Unitrade C\$480
- 266 \*\* #108b 1918 3c yellow brown Admiral, wet printing, immaculate with oversized margins, never hinged, very fine.  
..... Unitrade C\$120
- 267 \*/\*\* #108b 1918 3c yellow brown Admiral, wet printing, striking block of four with top stamps very lightly hinged, upper right stamp has an interesting marking described by collector as engraver's slip. Extremely fine with bottom pair never hinged.  
..... Unitrade C\$480

- 268 \*\* #108ii 1918 3c dark brown Admiral on thick paper, an eye-catching block with deep rich colour and type D lathework. Three of the stamps have printer's ink smudges. Printed on very thick paper, almost a card stock. The stamps are never hinged, the selvage is mostly ungummed as is common and there is a hinge remnant on the ungummed portion. An important item for the specialist of exhibitor. Never hinged, very fine.  
..... Unitrade C\$800
- 269 \*\* #109 1923 3c carmine Admiral fresh block of four, mint never hinged, very fine.  
..... Unitrade C\$360
- 270 \*\* #109 1923 3c carmine Admiral with Type D lathework, lower left single, immaculate, never hinged, extremely fine.  
..... Unitrade C\$100
- 271 \*\* #109 1923 3c carmine Admiral lathework Type D block, of 18 with many stamps in bottom row being extremely fine jumbos, never hinged, very fine.  
..... Unitrade C\$1,620
- 272 \*/\*\* #109iii 1923 3c carmine Admiral, Die I, pyramid guide block, upper left stamp is lightly hinged, otherwise never hinged, as a block, very fine.  
..... Unitrade C\$200
- 273 \*\* #111b 1912 5c grey blue Admiral, a scarce early printing shade, block of four, never hinged, fine-very fine.  
..... Unitrade C\$1,780
- 274 \*\* #111b 1912 5c grey blue Admiral, immaculate with deep colour, never hinged, very fine.  
..... Unitrade C\$750
- 275 \*\* #112a 1924 5c violet Admiral, thin paper, block of four with brilliant fresh colour, mint never hinged, very fine.  
..... Unitrade C\$540
- 276 \*\* #112a 1924 5c violet Admiral, thin paper, Type D-inverted lathework, a fresh immaculate block of exceptional quality with strong lathework for the issue, never hinged, fine-very fine.  
..... Unitrade C\$875
- 277 \*/\*\* #113 1912 7c yellow orche Admiral, wet printing, fresh top marginal block of four with Plate 5 inscription. Three stamps are never hinged. Very fine.  
..... Unitrade C\$700
- 278 \*\* #113, 113iii 1912 7c yellow ochre Admiral with re-drawn frameline, block of four, two left-hand stamps each have re-drawn frameline at upper right, never hinged, fine, fresh.  
..... Unitrade C\$440
- 279 \*\* #113b 1912 7c straw Admiral, an immaculate fresh corner marginal single in the scarce shade of the first printing, never hinged, very fine.  
..... Unitrade C\$900
- 280 \*\* #114b 1924 7c red brown wet printing Admiral, a superb mint example showing large margins, never hinged and immaculate gum, extremely fine. Accompanied by 2009 Richard Gratton AIEP certificate.  
..... Unitrade C\$120
- 281 \*\* #115 1925 8c blue Admiral, fresh, immaculate, never hinged jumbo, extremely fine in all respects.  
..... Unitrade C\$150









## The Admirals continued

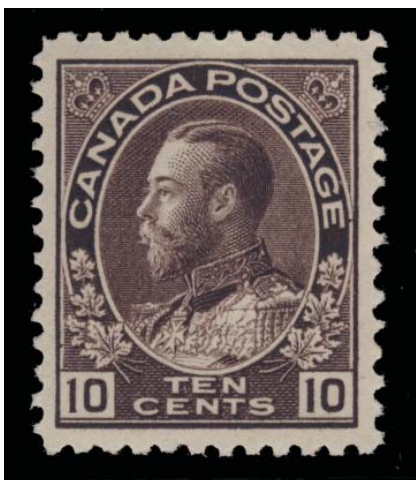

- 282** \*\* #116 1912 10c plum Admiral, wet printing, mint never hinged, very fine. Accompanied by 2009 Richard Gratton AIEP certificate. A lovely example of this key value.  
.....Unitrade C\$1,200
- 283** \*\* #117a 1922 10c blue Admiral, dry printing, fresh, never hinged, very fine.  
.....Unitrade C\$210
- 284** \*\* #118b 1925 10 yellow brown Admiral, dry printing, a superb stamp with large margins, mint never hinged, immaculate gum, extremely fine. Accompanied by 2009 Richard Gratton AIEP certificate.  
.....Unitrade C\$180
- 285** \*\* #118b 1925 10c yellow brown Admiral, dry printing, fresh, never hinged, very fine.  
.....Unitrade C\$180
- 286** ☉ #119 1925 20c olive green Admiral with lathework Type D, exceptional centering with dated cancel (MR 25, 1925 ?), extremely fine in all respects.  
.....Unitrade C\$420
- 287** \*\* #119 1925 20c olive green Admiral, dry printing, block showing guide arrow in left selvage, never hinged, 2 fine, 2 fine-very fine.  
.....Unitrade C\$750
- 288** \*\* #120 1925 50c black brown Admiral, dry printing, a jumbo stamp, scarce in this quality, never hinged, very fine.  
.....Unitrade C\$360
- 289** \*\* #120i 1917 50c silver black Admiral, wet printing, an immaculate stamp, never hinged, very fine. This shade is rarely encountered in this quality.  
.....Unitrade C\$1,200
- 290** \*\* #122 1925 \$1 orange Admiral, nicely centered block of four, never hinged, light offset on gum, fine-very fine.  
.....Unitrade C\$1,180
- 291** \*\* #122 1925 \$1 deep orange Admiral, wet printing, fresh with Type D lathework, never hinged, fine-very fine.  
.....Unitrade C\$760
- 292** \*\* #122b 1923 \$1 deep orange Admiral, wet printing, an immaculate example of this elusive printing, never hinged, very fine.  
.....Unitrade C\$1,200

- 293** ☉ #123 1913 1c dark green Admiral coil, study group of 30 coil singles, several with dated cancels, CV is for fine, though 11 have faults and a few are very fine.  
.....Unitrade C\$1,200
- 294** \*\* #123-124 1913 1c and 2c Admiral perf 8 horizontal coil pairs, an immaculate set, fresh, never hinged, very fine.  
.....Unitrade C\$1,800
- 295** \*\* #125i-130i 1912-1924 1c, 2c, 3c Admirals set of paste-up strips of four, all wet printings, fresh, never hinged, very fine and immaculate.  
.....Unitrade C\$3,285
- 296** \*\* #125ii 1912 1c blue green Admiral perf 8 vertical coil, strip of four, scarce in this quality, never hinged, very fine.  
.....Unitrade C\$500
- 297** \*\* #126c, 128ai 1924 1c, 2c Admirals perf 8 vertical block, wet printing, from the scarce first printing with wide marginal gutter at right, 1c never hinged, very fine, 2c never hinged, fine.  
.....Unitrade C\$2,285
- 298** \* #130a 1924 3c carmine Admiral imperforate horizontally, wet printing, vertical pair, well centered, light diagonal bend mentioned for the record, lightly hinged, very fine.  
.....Unitrade C\$600
- 299** \*/\*\* #131v 1918 1c green Admiral perf 12 horizontal coil paste-up pair with experimental large holes, well centered, top stamp lightly hinged, bottom stamp never hinged, very fine.  
.....Est \$200
- 300** \*\* #133 1924 2c green Admiral coil, fresh, mint never hinged, very fine.  
.....Unitrade C\$250
- 301** \*\* #136-138 1924 1c-3c KGV Admiral Imperforate, set of three pairs, never hinged, very fine.  
.....Unitrade C\$500
- 302** \*\* #138 1924 3c Admiral imperforate block, of 12 with full type D lathework and plate 128 inscription, a showpiece, never hinged, very fine.  
.....Unitrade C\$1,500
- 303** \*/\*\* #138i 1924 3c carmine Admiral imperforate pyramid guide block of four, strong impression, top two stamps lightly hinged, bottom stamps never hinged, very fine.  
.....Unitrade C\$300
- 304** ☉ #139-140 1926 2c Admiral surcharges, used, very fine.  
.....Unitrade C\$115
- 305** \*\* #140a 1926 2c on 3c carmine Admiral with double surcharge, upper left marginal pair, hinged in top selvage leaving stamps never hinged, fine. A nice pair.  
.....Unitrade C\$500
- 306** \*\* #MR2 1915 2c carmine War Tax, lower right sheet of 100 with Type B lathework at bottom, deep colour and generally well centered and fresh. There is some perf separation mainly in the right selvage, not affecting the lathework block, never hinged, very fine. Very rare as a full sheet. (See scan p. 113)  
.....Unitrade C\$10,900
- 307** \*\* #MR2a 1915 2c carmine rose War Tax, never hinged, fine-very fine.  
.....Unitrade C\$75







## The Admirals continued

- 308**    ☉ **#MR2B-MR2D 1915 5c to 50c Admiral War Tax**, set of 3, each stamp with purple "Sample" overprint applied diagonally, mint hinged (paper h.r.) with some adhesions, fine-very fine, 5c with natural straight edge at top and 50c centered to right and with small gum thin. A rare Specimen set with only about 5 such sets recorded to date.  
..... **Est \$200**
- 309**    ☉ **#MR2Bi-MR2Di 1915 5c to 50c Admiral Inland Revenue War Tax**, set of 3, each stamp with purple "Sample" overprint applied diagonally, mint hinged (paper h.r.) with some faults, 5c badly thinned, 20c trivial scuff and gum loss, 50c with thins and gum bends. The first such set we can recall seeing (The Harry W. Lussey collection was missing this Specimen set).  
..... **Est \$200**
- 310**    \*\* **#MR3 1916 2c deep rose red War Tax**, block of 6, never hinged, very fine.  
..... **Unitrade C\$1,080**
- 311**    \*\* **#MR3a 1916 2c carmine War Tax Die II**, with two very large margins, very light gum bend, never hinged, very fine.  
..... **Unitrade C\$750**
- 312**    \*\* **#MR4 1916 2c deep brown War Tax, Die II**, lower right marginal block of 15 with full Type B lathework at bottom. Fresh and intact with interesting printer's ink offset on gum of stamp PP100. Great quality, never hinged, fine-very fine centering.  
..... **Unitrade C\$1,150**
- 313**    \*\* **#MR4, MR4i 1916 2c brown and yellow brown War Tax**, in immaculate blocks of four, never hinged, yellow brown CV as fine-very fine brown as very fine.  
..... **Unitrade C\$720**
- 314**    \*\* **#MR4b 1916 2c + 1c brown War Tax Die I imperforate block**, without gum as issued, very fine.  
..... **Unitrade C\$500**
- 315**    \*\* **#MR7 1916 2c + 1c deep brown War Tax Die II coil pair**, with exceptionally deep colour, never hinged, very fine. Scarce in this quality.  
..... **Unitrade C\$360**
- 316**    \* **#MR7 1916 2c deep brown War Tax coil**, end strip pair with deep rich colour, exceptional centering and freshness, stamps hinged, hinge remnant in selvage, extremely fine.  
..... **Unitrade C\$120**
- 317**    \*\* **#MR7a 1916 2c + 1c War Tax Die I coil pair**, in a lovely shade of brown, fresh, never hinged, very fine. Rare in this quality.  
..... **Unitrade C\$1,500**

## 1917 Confederation Issue (Sc. #135)

- 318**    **E/P #135 1917 3c Confederation Specimens from Madagascar archive**, vertical strip of 3 pasted on small portion of ledger page and tied by "Postes et Telegraphes/ Collection de Berne/ Madagascar" archive handstamp in red, fine-very fine. Unique and a perfect exhibition item.  
..... **Est \$200**
- 319**    ☉ **#135 1917 3c brown Fathers of Confederation**, used block of four with Halifax Nov. 14 1917 postmark. This is one of the most difficult Canadian stamps to find in a used block with a contemporary postmark. Very fine centering, slightly scrunched perfs at top left.  
..... **Est \$150**

- 320**    \*\* **#135i 1913 3c dark brown Confederation**, an immaculate, fresh, centered example of the scarcer shade, never hinged, extremely fine in all respects.  
..... **Unitrade C\$240**

## 1927 Historical Issues (Sc. #141-148)

- 321**    \*\* **#144a 1927 5c Laurier imperforate pair**, never hinged, very fine.  
..... **Unitrade C\$240**

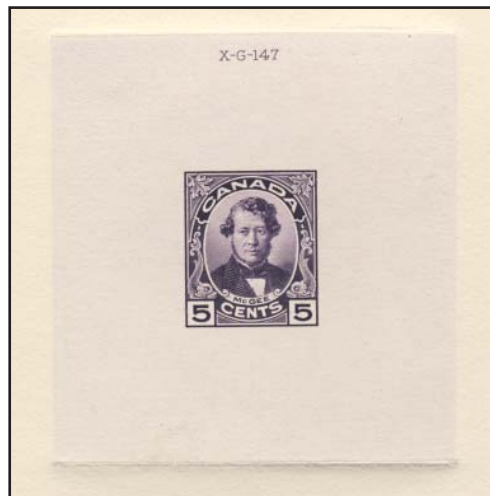

Lot 322 Close up

- 322**    **E/P #146DP 1927 5c Historical Issue Large Die Proof**, in violet. Die Sunk 54x57mm on 150x140mm card, with Die No. "X-G-147" at top. Extremely fine.  
..... **Est \$750**
- 323**    **E/P #147DP 1927 12c Historical Issue Large Die Proof**, in green. Die Sunk 87x76mm on 151x139mm card, with Die No. "X-G-148" at top. Extremely fine.  
..... **Est \$750**
- 324**    **E/P #147DP 1927 12c Historical Issue Large Die Proof**, in green. Die Sunk 87x76mm on 128x116mm card, with Die No. "X-G-148" at top. Extremely fine.  
..... **Est \$750**

## KGV Scroll Issue (Sc. #149-161)

- 325**    \* **#149b-154a 1928 1c-8c Scroll imperforate singles**, the gum is original but disturbed by storage in wax paper or something similar. Undoubtedly genuine, very fine.  
..... **Est \$150**
- 326**    **E/P #150DP 2c Scroll Large Die Proof in green**, colour of issue, 74x87mm die sunk on card 151x227mm. The unhardened state without Die No. and imprint. Die No. "X-G-195" written in pencil at upper left corner, extremely fine. Rare.  
..... **Est \$600**
- 327**    \* **#153b 1928 5c violet Scroll imperforate pair**, hinged, very fine.  
..... **Unitrade C\$125**
- 328**    \*\* **#157 1928 20c carmine Harvesting**, jumbo margins, fresh and immaculate, never hinged, extremely fine.  
..... **Unitrade C\$180**
- 329**    **E/P #157F-159F 1928-1929 20c to \$1 Scroll issue Similitude Artwork**, printed in sepia and purporting to be progressive die proofs, very fine. Interesting collateral material.  
..... **Est \$150**







## KGV Scroll Issue continued

- 330 \*\* #158 1929 50c dark blue **Bluenose**, fresh, mint never hinged, very fine.  
..... **Unitrade C\$700**
- 331 \*\* #158 1929 50c dark blue **Bluenose**, with deep colour, never hinged, fine plus. A tiny speck on gum mentioned for the record.  
..... **Unitrade C\$500**
- 332 \* #158 1929 50c dark blue **Bluenose**, fresh mint lightly hinged, very fine.  
..... **Unitrade C\$350**
- 333 \*\* #159 1929 \$1 olive green **Parliament**, fresh mint never hinged, fine-very fine.  
..... **Unitrade C\$700**
- 334 \* #159 1929 \$1 olive green **Parliament**, lightly hinged, very fine.  
..... **Unitrade C\$450**
- 335 \* #159 1929 \$1 olive green **Parliament**, hinged, fine.  
..... **Unitrade C\$250**
- 336 ☉ #159 1929 \$1 olive green **Parliament**, used block of four with bold purple "R" cancels, slight perf separation on top stamps which is hinge reinforced, fine. A scarce used multiple.  
..... **Unitrade C\$240**

## KGV Arch/Leaf Issue

- 337 \* #167ai 1931 3c deep red **Arch**, booklet pane of four with "Plate" inscription on tab, mint h.r., very fine.  
..... **Unitrade C\$185**
- 338 \*\* #176 1930 50c dull blue **Grand Pré**, fresh, never hinged, fine-very fine.  
..... **Unitrade C\$410**
- 339 \* #176 1930 50c dull blue **Grand Pré**, block of four with fresh deep colour, attractive, lightly hinged, very fine.  
..... **Unitrade C\$1,200**
- 340 \*\* #177 1930 \$1 dark olive green **Mount Edith Cavell**, nice mint never hinged, fine-very fine.  
..... **Unitrade C\$450**
- 341 \*/\*\* #178-183 1930-1931 1c-3c set of perf 8½ vertical **coil strips**, fresh and all selected for centering, one stamp is lightly hinged on #178, 181 and 182, three stamps are lightly hinged on #179, others are never hinged. A very fine set.  
..... **Unitrade C\$820**
- 342 \*\* #180ii-182ii 1930-1931 2c perf 8½ vertical **coil strips with "Cockeyed King"**, set of three, all fresh with typical centering, mint never hinged, all at least fine.  
..... **Unitrade C\$380**

## KGV Medallion Issue

- 343 \*\* #195-201, 205-207 1932-1933 1c-13c **Medallion Issue**, selected never hinged set including coils and extra 1c, being the flat plate printing, 13c is fine-very fine, rest are very fine and fresh.  
..... **Unitrade C\$511**
- 344 \*\* #201a 1932 13c dull violet **Quebec Citadel imperforate pair**, a lovely wide margin vertical pair, never hinged but with light gum disturbance, very fine. Only 100 pairs recorded.  
..... **Unitrade C\$1,750**
- 345 \*\* #208iv 1934 3c blue **Jacques Cartier wide gutter strip of 4**, never hinged, very fine.  
..... **Unitrade C\$800**

346

- \*\* #208iv 1934 3c blue **Jacques Cartier wide gutter block of 8**, more than 99.9% of all stamps were issued in panes of 100. From a small number of sheets of 200 with a wide gutter between the two panes. This block of 8 shows printer's ink offset from another sheet, light diagonal crease in bottom row, else never hinged, very fine.  
..... **Unitrade C\$1,600**

## KGV Silver Jubilee Issue



xLot 347 Close up

- 347 E/P #211DP-216DP 1935 KGV Silver Jubilee large trial colour die proofs, set of 5, 150x230mm, each with pencil notation "wrong colour". The 1c-5c are shades of the issued colour, the 10c is olive green and the 13c Britannia is violet. Each with imprint and Die number. Extremely fine.  
..... **Est \$6,000**
- 348 \* #216i 1935 13c dark blue **Britannia with shilling mark**, gum disturbed, fine-very fine. A scarce variety.  
..... **Unitrade C\$500**

## KGV Pictorial Issue

- 349 \* #221a 1935 5c blue **KGV horizontal pair, imperforate vertically**, fresh with exceptional centering for this error as they are usually poorly centered. There is a small printer's ink spot in right numeral 5 of left stamp, light hinged, extremely fine.  
..... **Unitrade C\$300**



- 350 E/P #226 1935 50c **Victoria Parliament Die Proof**, in deep violet blue in India (87mm x 75mm) die sunk on card (112mm x 100mm). This example shows Clifford Dawson signature at bottom and is likely unique as such, extremely fine.  
..... **Est \$1,000**







330



331



332



333



334



335



338



340



336



339



344



x343



348/Detail Lot 348



349



x341



337



x342



345



346



## KGV Pictorial Issue continued

- 351 \*\* #226 1935 50c dull violet **Victoria**, in a fresh block of 25, never hinged, very fine.   
.....Unitrade C\$1,687

- 352 \*\* #226, 226i 1935 50c dull violet **Victoria Parliament major re-entry in block of four**, fresh, never hinged, very fine.  
.....Unitrade C\$375

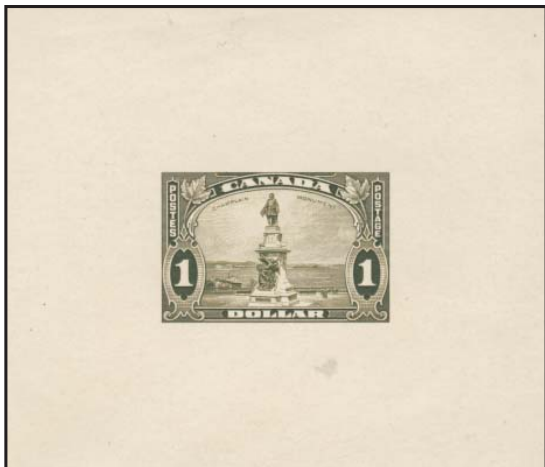

Lot 353 Close up

- 353 E/P #227DP 1935 \$1 Champlain olive black **Die Proof**, on India die sunk on card cut down to 85 x 97mm, small stain in outer margin else very fine. Ex. Sir Gawaine Baillie.  
.....Est \$1,250

## King George VI Era (1937-1952)

- 354 E/P #237DP 1937 KGVI Coronation large die proof, in deep dark carmine (considerably darker than issued) on India paper 99x89mm, Die sunk on large card 203x151mm, "Die No. X-G-663" and "Canadian Bank Note Company, Limited" below design. Rare, extremely fine.  
.....Est \$1,000

- 355 \* #243a 1938 20c red brown **Fort Garry imperforate pair**, fresh with jumbo margins, top stamp hinged with some gum loss from hinge removal. Ideal for Exhibition, very fine.  
.....Unitrade C\$750

- 356 \*\* #245 1938 \$1 dull violet **Chateau de Ramezay**, fresh, never hinged, very fine.  
.....Unitrade C\$180

- 357 \*\* #245 1938 \$1 dull violet **chateau Ramezay**, upper right Plate No. 1 block of four, never hinged, fine-very fine.  
.....Unitrade C\$700

- 358 \*\* #245i 1938 \$1 aniline violet **Chateau de Ramezay**, never hinged, very fine.  
.....Unitrade C\$150

- 359 \*\* #249-262 1942-1943 1c-\$1 **War Issue**, fresh, never hinged, very fine.  
.....Unitrade C\$300

- 360 \* #273 1946 \$1 red violet **Train Ferry**, upper left plate block of four, never hinged but with light offset on top two stamps, very fine.  
.....Unitrade C\$300

- 361 \* #273 1946 \$1 red violet **Train Ferry**, lower left plate block of four, top two stamps are lightly hinged, extremely fine.  
.....Unitrade C\$300

- 362 \*\* #302 1951 \$1 **Fisheries**, block with fresh deep colour, extremely fine, never hinged.  
.....Unitrade C\$240

## Queen Elizabeth II (1953 - )

- 363 \*\* #286/C9 Collection of 11 semi-modern misperfs, with 8 singles, 2 pairs and a strip of 5, all being dramatically misperforated, ignoring centering these are very fine. Retail about \$800.   
.....Est \$750

- 364 E/P #321 1953 \$1 Totem Pole large die essay, in sepia on card 70x82mm mounted on thick card 137x115mm, \$1 shading on mountain and other details differ slightly, "XG-969" Die No. at top and CBN imprint below. Water stain at top edge. Very fine, rare.  
.....Est \$1,000

- 365 \*\* #334i 19 50c Textile on high fluorescent paper, a fine single of this scarce variety, never hinged.  
.....Unitrade C\$200

- 366 \*\* #338ai/476a Lot of 15 different mini panes, includes #405bq, 457b, 458b, 458bp with some duplication from the Wilding, Christmas issues, 23 panes in total, one stamp in #443q hinged, balance never hinged, mostly very fine.   
.....Unitrade C\$369

- 367 \*\* #341p 1954 5c bright blue **Wilding**, mint never hinged, one-bar tagging error with one wide 8.5mm bar running down the centre of CANADA. Normal 2-bar tagging runs down perfs. Only 80 mint copies. Fine-very fine.  
.....Peters C\$300

- 368 \*\* #341p 1954 5c bright blue **Wilding**, mint never hinged, one-bar tagging error with one wide 8.5mm bar running down the centre of CANADA. Normal 2-bar tagging runs down perfs. Only 80 mint copies. Fine-very fine.  
.....Peter's C\$300



- 369 \*\* #387a 1959 5c **St. Lawrence Seaway with inverted center block of four**, with full never hinged original gum and very fine. Unusually nice without any of the fingerprints and gum bends which are frequently seen on these rare error stamps. An exceptionally rare block of this classic error, an icon of Canadian philately.  
.....Unitrade C\$64,000

- 370 \*\* #411 1963 \$1 rose carmine **Exports matched set**, Plate No. 1, never hinged, very fine.  
.....Unitrade C\$360





352



355



362



356



358



x359



365



357



360



361



x370



x363



354 Close up

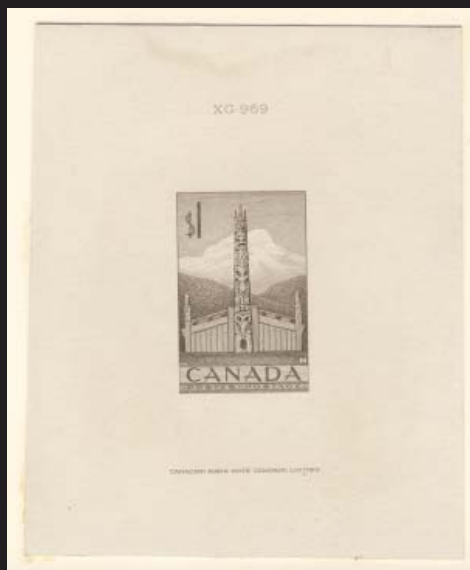

364 Close up



367



368



## Queen Elizabeth II continued

- 371**    **\*\* #427ii 1964 5c Pitcher Plant**, with prominent doubling of red colour, never hinged, very fine. Accompanied by 1999 Greene Foundation certificate.  
..... **Unitrade C\$600**
- 372**    **\*\* #454/465B Collection of mint Centennial blocks and plate blocks**, on 28 stockpages, never hinged. Unchecked for better plates or varieties, never hinged, very fine. Inspect. Owner's CV as basic stamps \$622. ✓  
..... **Est \$200**
- 373**    **⊙ #456F 1968 6c orange QEII Centennial postal forgery**, used upper marginal block of 6 on poor quality wove paper and partial "Delorimier, P.Q." cds cancels. Tear affects two top stamps, else very fine.  
..... **Est \$300**
- 374**    **⊙ #456F 1868 6c orange QEII Centennial postal forgery**, used horizontal strip of three on poor quality wove paper and partial "Delorimier, P.Q." cds cancels. Very fine.  
..... **Est \$250**
- 375**    **\*\* #460c, 544 1967 6c, 8c Centennial perf shifts**, both dramatic and never hinged.  
..... **Est \$100**
- 376**    **\*\* #460fi, 715a, 918ac 1970/1984 3 definitives printed on gum side**, 1970 6c Centennial, 1978 14c Parliament and 1984 2c Artifact, all blocks of 4 printed on the gum side, never hinged, very fine. ✓  
..... **Unitrade C\$580**
- 377**    **\*\* #460fi 1972 6c black Centennial, die Ia, printed on gum side error**, complete sheet of 100, very fine and never hinged, no selvage at right. A scarce full sheet of this major error. ✓  
..... **Unitrade C\$2,500**
- 378**    **\*/\*\* #464/550 Specialized collection of Centennials**, in one album, two stockbooks and envelope of extras. With singles, blocks, plate blocks and mostly all identified as per varieties, of which there are several of each. ✓  
..... **Unitrade C\$4,600**
- 379**    **\*\* #465p, 465Ai, 465Biv 1967 Centennial, 3 better corner blocks**, with 25c tagged upper right (blank), 50c dextrine gum, NF paper lower left (plate 1) and \$1 PVA gum, MF upper left (plate 2), plus 50c and \$1 singles, never hinged, very fine. ✓  
..... **Unitrade C\$277**
- 380**    **\*\* #468Ac 1969 6c orange Centennial imperforate pair**, never hinged, very fine.  
..... **Unitrade C\$400**
- 381**    **\*\* #479ii 1968 5c Weather Map and Instruments**, sheet of 50 with the red over blue variety on hibrite paper, mint never hinged, from field stock, very fine. ✓  
..... **Unitrade C\$1,000**
- 382**    **⊙ #514pi, 572ii 1971, 1974 two varieties**, 15c C.B.C. bug on leaf on center stamp in block of 9 with Winnipeg tagging and 8c Pacific Coast with partial missing bird on totem pole. Both with cds cancels, very fine. ✓  
..... **Unitrade C\$275**
- 383**    **\*\* #522i, 522ii, 525i, 525ii 1970 5c and 6c Christmas Children's Drawings center blocks**, regular and Winnipeg tagged, never hinged, very fine.  
..... **Unitrade C\$480**
- 384**    **⊙ #522i, 522ii, 525i, 525ii 1970 5c and 6c Christmas Children's Drawings center blocks**, regular and Winnipeg tagged with Winnipeg Oct 1970 cds cancels, much scarcer than mint, very fine.  
..... **Unitrade C\$340**
- 385**    **\*\* #572ii 1974 8c "missing bird on totem"**, in upper right positional block of 12, never hinged, very fine.  
..... **Unitrade C\$250**
- 386**    **\*\* #591a 1973 6c Lester B. Pearson printed on gum side**, lower left corner marginal, never hinged, very fine.  
..... **Unitrade C\$250**
- 387**    **\*\* #591a 1973 6c dark red Lester B. Pearson printed on gummed side**, lower margin block of four, well centered, mint never hinged and very fine. In addition, this blocks shows a "perforation jump" between the top stamps, which can only be noticed in multiples. Very few blocks remain.  
..... **Unitrade C\$1,000**
- 388**    **\*\* #593 1973 8c ultramarine Queen Elizabeth**, 1973 8c ultramarine Queen Elizabeth, block of 10 showing prominent "Doctor blade" flaw, very fine, never hinged.  
..... **Est \$100**
- 389**    **\*\* #593 1973 8c ultramarine QEII**, untagged on medium wove fluorescent paper with vertical blue ink smear to the right of the Queen's head on the lower left, never hinged block of four, very fine. An unusual combination of varieties.  
..... **Unitrade C\$200**
- 390**    **\*\* #593 variety 1973 8c QEII Caricature sheet of 100 with 1-bar tagging**, no imprints (from field stock). A scarce variety, maybe a unique sheet, never hinged, very fine. ✓  
..... **R. Harris C\$1,000**
- 391**    **\*\* #614a 1973 15c R.C.M.P. Musical Ride vertical imperforate pair**, never hinged and showing none of the characteristic wrinkles often seen on this variety. Very fine.  
..... **Unitrade C\$750**
- 392**    **\*\* #614a 1973 15c R.C.M.P. Musical Ride Imperforate Pair**, a choice horizontal pair, never hinged, very fine.  
..... **Unitrade C\$750**
- 393**    **\*\* #614a 1973 15c R.C.M.P. Musical Ride Imperforate and Double Printed**, in a lower left blank corner block of 6 with bottom pair doubled printed. A few wrinkles and light off-set on gum side, never hinged, very fine. A nice showpiece.  
..... **Unitrade C\$2,750**
- 394**    **\*\* #614a 1973 15c R.C.M.P. Musical Ride Imperforate and Double Printed**, in a upper right blank corner block of 4, with top 2 stamps double printed, never hinged, very fine. A nice showpiece. CV is for imperf plate block.  
..... **Unitrade C\$2,000**
- 395**    **\*\* #614a 1973 15c R.C.M.P. imperforate double print**, from upper left corner of sheet, no trace of creasing, never hinged, very fine.  
..... **Est \$300**
- 396**    **\*\* #614a 1973 15c R.C.M.P. Musical Ride Imperforate and Double Print**, in left marginal block of 8, four stamps with design doubled and four normal stamps. A minor wrinkle and light offset on gum side, never hinged, very fine.  
..... **Est \$3,000**
- 397**    **\*\* #616 1973 8c Joseph Howe with prominent colour shift**, an interesting colour shift giving appearance of a doubled "Canada 8", never hinged.  
..... **Est \$100**







## Queen Elizabeth II continued

**398 \*\* #619i 1973 8c Scottish Settlers printed on surface coloured yellow paper**, from the front it looks like an ordinary stamp, never hinged, very fine.  
..... **Unitrade C\$275**

**399 \*\* #677ai 1975 8c Christmas pair with black triple printed**, lighter second and third impressions well separated from the first. Accompanied by 1995 Greene Foundation certificate stating "black double print". Mint never hinged, very fine. Catalogue value is for double print only.  
..... **Est \$250**



**400 \*\* #693d 1976 8c Royal Military College double print pair**, never hinged, very fine. Only 75 pairs were found. One of the most striking modern errors.  
..... **Unitrade C\$5,000**

**401 \*\* #714a 1977 12c blue Parliament printed on gum side**, mint never hinged, very fine. Accompanied by 2006 Richard Gratton AIEP certificate.  
..... **Unitrade C\$400**

**402 \*\* #714a 1977 12c Parliament printed on gum side**, a scarce error, never hinged, very fine.  
..... **Unitrade C\$400**

**403 \*\* #715a, 790a 1978, 1979 14c, 17c Parliament printed on gum side**, never hinged, very fine. ♀  
..... **Unitrade C\$100**

**404 \*\* #715b 1978 14c red Parliament Albino variety**, red is completely omitted resulting in a white tagged stamp with strong traces of embossing from the design, never hinged, very fine.  
..... **Unitrade C\$500**

**405 \*\* #715iii, 715iv, 1362bvii 1978 14c Parliament and 1998 Flag varieties**, Parliament Plate 1 and 2 upper left blocks of 16 with missing spire, missing brick, and light in window varieties. 1998 Flag, Ashton Potter printing gutter strip of four with misperforation to right, fresh, never hinged. ♀  
..... **Est \$100**

**406 \*\* #715 1978 14c red Parliament perforation error**, bottom marginal block of four with extra strike of horizontal H-comb perfs shifted down 5mm, never hinged, very fine. Only 5 blocks known.  
..... **Est \$350**

**407 \*\* #715vii 1978 14c red Parliament Buildings**, block of 20 centered slightly to bottom with full offset on a block and a partial full offset on 2 others. A dramatic variety, never hinged.  
..... **Unitrade C\$800**

**408 \*\* #723var 1978 50c Prairie Street Scene engraved and photogravure**, with dramatic 4mm shift of engraving, fresh and never hinged.  
..... **Est \$125**

**409 \*\* #726 1979 \$1 Fundy National Park**, single with dramatic print shift resulting in the picture being misaligned with both perfs and black lettering, never hinged, very fine. Scarce.  
..... **Est \$250**

**410 \*\* #727 1979 \$2 Kluane National Park**, block of 10, with very weak printing of the red shade, mint never hinged, very fine. Accompanied by 2007 Greene Foundation certificate.  
..... **Est \$250**

**411 \*\* #727a 1979 \$2 Kluane National Park missing silver inscriptions**, never hinged, very fine.  
..... **Unitrade C\$750**

**412 \*\* #727a 1979 \$2 Kluane National Park missing silver inscriptions**, upper left corner marginal stamp, never hinged, fine-very fine.  
..... **Unitrade C\$750**

**413 \*\* #727ii 1979 \$2 Kluane with reverse double inscriptions**, vertical strip of 5 from upper right corner showing unusual diagonal reverse double printing of the silver inscriptions affecting 3 stamps, fine-very fine and never hinged.  
..... **Unitrade C\$750**

**414 \*\* #727ii 1979 \$2 Kluane double image**, matched set of Plate no. 2 blocks. All show evidence of the silver being smudged (bottom) or a clear doubling (top). Best is the upper right. We only counted the upper right in the catalogue value but the upper left clearly shows some doubling as well, never hinged, very fine.  
..... **Unitrade C\$1,310**

**415 \*\* #729a 1977 12c blue Parliament imperforate coil**, strip of 3 on low fluorescent paper, very fine and never hinged.  
..... **Unitrade C\$300**

**416 \*\* #730a 1978 14c red Parliament imperforate pair**, on dull paper, mint never hinged, very fine.  
..... **Unitrade C\$225**

**417 \*\* #742iv 1977 12c Christmas double print of purple, blue, green, quadruple print of black inscription at top**, almost 1-bar tagging (G2aR) due to resulting printing shift, just a hint of tagging on left perf tips, never hinged. Only 1 sheet of 50 recorded of this striking error.  
..... **Est \$400**

**418 \*\* #742iv 1977 12c Christmas double print of purple, blue, green, quadruple print of black inscription at top**, 1-bar tagging (G2aR) due to resulting printing shift, never hinged. Only 1 sheet of 50 recorded of this striking error.  
..... **Est C\$500**

**419 \*\* #742iv 1977 12c Christmas double print of purple, blue, green, quadruple print of black inscription at top**, 1-bar tagging (G2aR) due to resulting printing shift, never hinged. Only 1 sheet of 50 recorded of this striking error.  
..... **Est \$500**





Gum side of 398



401



402



404



408



399



409



411



406



Detail Lot 407



412



x414



415



416



413



410



417



418



419



## Queen Elizabeth II continued

- 420** \*\* #743i 1977 25c Christmas double image, matched set of plate blocks, the top two positions each having a kiss print causing a distinct double image of the black colour in "Christmas Noel Jesus Ahatonhia" and the marginal bank note inscription. These are more prominent than usually found, never hinged, very fine.

Unitrade C\$400



- 421** \*\* #789d 1979 17c Queen Elizabeth with black inscriptions omitted, and printing shift, right margin block of four, mint never hinged and very fine. Only a single sheet of 100 of this major error was discovered and this block showing marginal inscriptions is probably unique.

Unitrade C\$5,000

- 422** ☉ #806a 1979 17c Parliament part imperforate strip of six, a non-philatelic used. Unitrade shows a value of \$200 for VFNH pairs but does not list a price for used. Left stamp has been torn due to missing perforations. Scarce, very fine.

Est \$150

- 423** \*\* #878i 1980 17c Antique Mandora printed on gum side, and missing inscriptions and tagging. 2006 Richard Gratton AIEP certificate states "untagged but with small traces of tagging ink on surface", usual light creases and wrinkles, never hinged, very fine.

Unitrade C\$2,000



- 424** \*\* #878i 1980 17c Antique Mandora printed on gum side, resulting in missing inscription and tagging, never hinged, very fine. A choice example of this triple error.

Unitrade C\$2,000

- 425** \*\* #907a 1981 "A" (30c) Maple Leaf printed on gum side, never hinged, very fine. This stamp is from the original find, a part sheet of 27 found in Ottawa in 1982. With photocopy of Greene Foundation certificate for block of 12. A rare example of this major error.

Unitrade C\$1,000

- 426** \*\* #924c 1983 32c Maple Leaf in Winter, with missing beige colour and tagging. This stamp also shows a shift of the red leaf and postage/postes in relation to the red-brown of Canada and the denomination, never hinged, very fine.

Unitrade C\$1,500

- 427** \*\* #926Bii 1987 36c Parliament partly imperforate, left margin block of 20 showing left stamp partially imperforate on 3 sides (fully imperforate at left), plate position 11 with non-constant "moon in sky" variety, mint never hinged and very fine, 2 stamps (1 error stamp only) with trivial mark on gum mentioned for accuracy only. Only a few sheets of this major error were ever found, and this item is believed to be the last remaining complete strip. A lovely showpiece.

Unitrade C\$5,500

- 428** \*\* #996a 1983 Discovery of Nickel with silver colour and tagging omitted, mint never hinged, very fine.

Unitrade C\$1,000

- 429** \*\* #1164ail/d 1988 38c Queen Elizabeth II Imperforate, block of 6 with right pairs imperforate between and imperforate between stamp and label from an improperly cut booklet with portion of covers, perf 13x13½, never hinged, very fine. Ex. Sir Gawaine Baillie.

Unitrade C\$3,000

- 430** \*\* #1165, 1165ii 1988 38c Parliament 2 misperforated blocks, first on Slater paper with horizontal perfs shifted down 4mm creating G4dH 3-bar tagging and other on Peterborough paper with vertical perfs shifted right 4mm creating G4dv 3-bar tagging, never hinged.

Est \$150

- 431** \*\* #1165c, 1165d 1988 38c Parliament, three varieties, printed on gum side comes in a blurry impression and the much scarcer clear sharp printing which is mentioned in Unitrade but not priced separately. This lot has both, plus the double impression of all lithography colours except black (a dramatic variety), never hinged, generally fine-very fine.

Unitrade C\$600

- 432** \*\* #1165d 1988 38c Parliament with double impression of all lithographed colours except black, mint never hinged, fine-very fine with nice separation of the second impression.

Unitrade C\$350

- 433** \*\* #1167ai 1990 39c QEII imperforate block, with wide margins, never hinged, very fine.

Unitrade C\$1,500

- 434** \*\* #1167ai 1990 39c Queen Elizabeth horizontal pair imperf between, mint never hinged, very fine.

Unitrade C\$550

- 435** \*\* #1170-1180 1988-1990 Mammal definitives matched sets of plate blocks, includes #1172Ag and 1176a in this complete set of 12 denominations. Face value \$116. Very fine. ☺

Unitrade C\$789

- 436** \*\* #1171c 1989 44c Walrus slater paper, perf 13.8 x 13.1, never hinged with a trivial gum bend, still very fine.

Unitrade C\$550

- 437** \*\* #1171i/1180c 1988-1990 Mammal definitive plate block varieties, includes a matched set of #1171i, 3 different of 1173i, a lower left plate block of #1174i and matched sets of #1176a, 1178i and 1180c, very fine, never hinged. ☺

Unitrade C\$1,040





420/Detail 420



422



425



426



x431



432



423



429



430



428



434



436



433



427



## Queen Elizabeth II continued

- 438 \*\* #1172h 1988 45c Pronghorn imperforate block**, fresh, never hinged, very fine.  
.....Unitrade C\$2,400
- 439 \*\* #1183 1990 \$5 Bonsecours Market**, with misaligned perforations resulting in the value being almost eliminated, mint never hinged, very fine.  
.....Est \$100
- 440 \*\* #1194d 1988 37c blue Parliament imperforate strip of 4**, on dull fluorescent paper, perforated at top, mint never hinged, very fine.  
.....Unitrade C\$450
- 441 \*\* #1194v, 1194vi 1988 37c Parliament Buildings imperforate pairs on medium fluorescent and non-fluorescent paper**, never hinged, very fine.  
.....Unitrade C\$450
- 442 \*\* #1250ii 1989 38c Regiments Plate Block of four**, with letter from Post Office Department explaining "printing difficulties", mint never hinged and very fine.  
.....Unitrade C\$250
- 443 \*\* #1250ii 1989 38c Regiments**, full plate sheet of 50, some perf separation in right margins at 4th row from bottom, never hinged, very fine. A scarce sheet. ♣  
.....Unitrade C\$1,234
- 444 \*\* #1289, 1291ii 1990 39c Folklore imperforate pair**, never hinged, very fine. Only 20 pairs known.  
.....Unitrade C\$950
- 445 \*\* #1351iv 1994 3c Black Crow Berry horizontal imperforate pair**, never hinged, very fine.  
.....Unitrade C\$1,000
- 446 \*\* #1353iii 1994 6c Black Raspberry imperforate**, never hinged example being one and a half stamps. CV as imperforate pair.  
.....Unitrade C\$1,000
- 447 \*\* #1356d 1991 42c Flag Imperforate between centre pairs**, in block of 8 (2x4) from a booklet sheet of the large experimental booklets of 50 (BK139), never hinged, very fine.  
.....Unitrade C\$2,400
- 448 \*\* #1356i 1191 42c Flag imperforate pair**, horizontal pair from sheet stock, never hinged, extremely fine. Ex. Gawaine Baillie  
.....Unitrade C\$1,000
- 449 \*\* #1357i 1991 42c QEII imperforate horizontal pair**, on CPP paper indicating this is likely from an uncut booklet sheet printed by Ashton Potter (booklet BK140), never hinged, extremely fine. Only a handful of these imperforate pairs have come on the market.  
.....Unitrade C\$1,000
- 450 \*\* #1357i 1991 42c QEII imperforate horizontal pair**, on CPP paper indicating this is likely from an uncut booklet sheet printed by Ashton Potter (booklet BK140), never hinged, extremely fine. Only a handful of these imperforate pairs have come on the market.  
.....Unitrade C\$1,000
- 451 \*\* #1359f 1994 43c Flag over Prairies Imperforate between block of four**, from a miscut booklet pane of 25, perf 14.7 vertically, never hinged, very fine. Extremely rare.  
.....Unitrade C\$2,000

452

**\*\* #1359i 1992 43c Flag over Field vertical imperforate pair**, mint never hinged, very fine.

.....Unitrade C\$1,000

453

**\*\* #1359i 1992 43c Flag imperforate pair**, cut close at top and left, never hinged.

.....Unitrade C\$1,000



454

**\*\* #1359ii 1992 43c Flag double print of all colours**, block of four from positions 3-4/13-14. The double printing can only occur during the "make-ready" stage of the printing when a piece of stamp paper is cut off the large roll and then fed through the press a second time to acquire a double printing. The printer then delivered these to Canada Post where this sheet was purchased over the counter. An important Canadian error. Fresh, never hinged, very fine.

.....Unitrade C\$8,000

455

**\*\* #1362ii 1998 45c Flag imperforate pair**, never hinged, very fine.

.....Unitrade C\$950

456

**\*\* #1362ii 1998 45c Flag over Building imperforate pair**, small format, also showing double printing of the red colour, never hinged, very fine without any of the gum bends which usually plague these imperfs. A choice pair.

.....Unitrade C\$950

457

**\*\* #1363-1374 1991-1996 Fruit Tree definitives plate blocks**, 10 of the 12 denominations are matched sets, very fine. Face value \$128. ♣

.....Unitrade C\$403

458

**\*\* #1364i/1374i Fruit Tree definitives varieties in matched sets of plate blocks**, includes #1364i, 1365i, 1366b, 1369i, 1370i, 1372i, 1373i, 1373ii and 1374, very fine, never hinged. ♣

.....Unitrade C\$610

459

**\*\* #1375var, 1375bvar 1994 \$1 Court House with dramatic printing shift**, upper right marginal block with engraving (CANADA \$1) is shifted upward so that it appears at bottom over top of the lithographed Court house image, never hinged, very fine.

.....Est \$750

460

**\*\* #1395a 1992 43c olive green Flag imperforate coil pair**, never hinged, very fine.

.....Unitrade C\$200





438



442



451



439



445



446



440



444



448



449



450



453



460

447



455



456



x441



452



459



## Queen Elizabeth II continued

- 461 \*\* #1395a 1992 43c olive Flag imperforate coil**, strip of 4 with dull fluorescence, never hinged, very fine.  
..... **Unitrade C\$400**
- 462 \*\* #1396a 1995 45c coil imperforate pair**, fresh, never hinged, extremely fine.  
..... **Unitrade C\$200**
- 463 \*\* #1499b, 1499ii 1993 43c Christmas block with two varieties**, upper left marginal block showing off the two listed varieties being horizontal pair imperforate between and imperforate between stamp and left margin, never hinged, very fine.  
..... **Unitrade C\$4,400**
- 464 \*\* #1499b, 1499ii 1993 43c Christmas with two major errors**, strip from right hand sheet with horizontal pair imperforate between and imperforate between stamp and right margin, never hinged, very fine.  
..... **Unitrade C\$2,200**
- 465 \*\* #1534ii 1994 52c Unissued Christmas Choir**, issued as 50c stamp, Canada Post printed in anticipation of a rate increase which was not approved, never hinged upper left plate block, very fine.  
..... **Unitrade C\$950**
- 466 \*\* #1586 1995 52c Christmas major perforation shift**, vertical perfs are shifted 14mm left splitting the "52" at the centre of the stamp, never hinged.  
..... **Est \$125**
- 467 \*\* #1683a 2000 47c Queen Elizabeth imperforate**, lower right plate block of four, mint never hinged, very fine. Only a few plate blocks have been recorded.  
..... **Unitrade C\$2,000**
- 468 \*\* #1683a, 1683ii 2000 47c Queen Elizabeth unique block**, upper left corner marginal imprint block of 16. From the one sheet found near Elliot Lake, Ontario. These two imprint blocks are the only two known. This is an exceptional opportunity to own "all there is". The Unitrade catalogue lists #1683a imperforate pairs at \$900 and #1683ii a block imperforate at bottom and partly perforated in top pair. This is a scarcer sub-variety of #1683ii. The CV of \$4,500 is for the bottom 12 stamps as #1683a and #1683ii. Very fine, never hinged.  
..... **Unitrade C\$4,500**
- 469 \*\* #1683a 2000 47c Queen Elizabeth unique block**, upper right corner marginal imprint block of 16. From the one sheet found near Elliot Lake, Ontario. These two imprint blocks are the only two known. This is an exceptional opportunity to own "all there is". The Unitrade catalogue lists #1683a imperforate pairs at \$900 and #1683ii a block imperforate at bottom and partly perforated in top pair. This is a scarcer sub-variety of #1683ii. The CV of \$4,500 is for the bottom 12 stamps as #1683a and #1683ii. Very fine, never hinged.  
..... **Unitrade C\$4,500**
- 470 \*\* #1683ii 2000 47c QEII imperforate bottom pair and half of next**, lower right inscription block of 8, never hinged, very fine.  
..... **Unitrade C\$1,500**
- 471 \*\* #1693ii 2003 \$5 Moose variety**, pane of four with strong offset of the brown Moose of the gum side, never hinged, very fine. Accompanied by 2009 Richard Gratton AIEP certificate.  
..... **Unitrade C\$600**

- 472 \*\* #1694 1997 \$8 Grizzly Bear with strong offset of black** on gummed side on bottom (approximately 18mm, Bears leg and fee) of bottom two stamps in a pane of four, never hinged.  
..... **Est \$250**
- 473 \*\* #1764b 1998 45c Christmas Angel, perf 13.1 x 13.6**, a fresh single with selvage at bottom, never hinged, very fine. Rare with approximately 500 examples known.  
..... **Unitrade C\$500**
- 474 \*\* #1767i 1999 46c Year of the Rabbit missing colour error and untagged**, single with missing red in background which results in the background being yellow instead of orange and bottom panel being mauve, never hinged, very fine.  
..... **Unitrade C\$1,250**
- 475 \*\* #1767i 1999 46c Year of the Rabbit missing colour error and untagged**, upper left plate block with missing red in background which results in the background being yellow instead of orange and bottom panel being mauve, never hinged, very fine. Accompanied by 2007 Greene Foundation certificate.  
..... **Unitrade C\$5,000**
- 476 \*\* #1768iv 1999 46c Year of the Rabbit with missing colour and untagged**, souvenir sheet with missing red in background which results in the background being yellow instead of orange and bottom panel being mauve, never hinged, very fine. Accompanied by 2007 Greene Foundation certificate.  
..... **Unitrade C\$1,250**



- 477 \*\* #1883a 2001 47c Year of the Snake missing gold and untagged**, also missing gold bar and "Year of Snake" margin inscriptions, never hinged, very fine. Only 100 error stamps have been recorded.  
..... **Unitrade C\$2,000**
- 478 \*\* #1883a 2001 47c Year of the Snake, gold colour omitted**, a lower right plate number block, one of four known, never hinged, very fine.  
..... **Unitrade C\$9,500**
- 479 \*\* #1932 2002 48c QEII Golden Jubilee major printing and perf shift**, lower left single with colour dots. Portrait of Queen appears shifted 5mm right, but the gold, brown, perfs and tagging printed last, were shifted left. A dramatic error, never hinged, very fine.  
..... **Est \$500**
- 480 \*\* #1932iv 2002 48c QEII Jubilee imperforate imprint block**, lower left block of four with perforations in left selvage only, never hinged, very fine. Only a small number of sheets were found, with and without part perfs.  
..... **Unitrade C\$3,000**







## Queen Elizabeth II continued

- 481 \*\* #1969i 2003 48c Year of the Ram Missing Gold on Ram's Shoulder**, on two left stamps in a lower left corner strip of 3, never hinged, very fine.  
.....Unitrade C\$1,200
- 482 \*\* #1969i 2003 48c Year of the Ram Missing Gold on Ram's Shoulder**, on four left stamps in a lower left corner block of six, never hinged, very fine.  
.....Unitrade C\$2,500
- 483 \*\* #1969i 2003 48c Year of the Ram gold omitted**, full pane of 25 with the left column of stamps and the selvage with gold omitted, never hinged, very fine. Accompanied by 2003 Greene Foundation certificate. ☹  
.....Unitrade C\$3,000
- 484 \*\* #2001c 2003 48c National Emblems imperf horizontal pair**, from right sheet margin with Ashton Potter imprint in margin, never hinged, very fine. Only 40 pairs from 5 panes of 16 have been reported.  
.....Unitrade C\$1,250
- 485 \*\* #2001c 2003 48c National Emblems imperforate block**, upper left marginal block of the joint issue with Thailand, never hinged, very fine.  
.....Unitrade C\$2,500
- 486 \*\* #2001d 2003 48c National Emblems imperforate souvenir sheet**, joint issue with Thailand, never hinged, very fine.  
.....Unitrade C\$2,000
- 487 \*\* #2008 2003 49c Maple Leaves coil with die cutting shifted 4mm**, resulting in half of "49" being at top instead of bottom of both stamps in a strip of 4, resulting in a 3-bar tagging error (G2dH), never hinged.  
..... Est \$90
- 488 \*\* #2008 2003 49c Maple Leaves coil with die cutting shifted 4mm**, resulting in half of "49" being at top instead of bottom of both stamps in a strip of 4, resulting in a 3-bar tagging error (G2dH), never hinged.  
..... Est \$90
- 489 \*\* #2008 2003 49c Maple Leaves coil with die cutting shifted 4mm**, resulting in half of "49" being at top instead of bottom of all stamps in a gutter strip of 4, resulting in a 3-bar tagging error (G2dH), never hinged.  
..... Est \$125
- 490 \*\* #2201i 2007 52c Year of the Pig Missing Gold**, never hinged single, very fine.  
..... Est \$150
- 491 \*\* #2201i 2007 52c Year of the Pig Missing Gold**, lower left imprint block of four, never hinged, very fine.  
..... Est \$600
- 492 \*\* #2201i 2007 52c Year of the Pig Missing Gold**, lower right imprint block of four, never hinged, very fine.  
..... Est \$600
- 493 \*\* #2201i 2007 52c Year of the Pig Missing Gold**, a single and a lower right plate block and regular singles, souvenir sheet, never hinged, very fine.  
..... Est \$600
- 494 \*\* #2239ii 2007 "P" Reindeer Imperforate upper left block**, from booklet of 12 stamps, completely missing die cutting, never hinged, very fine.  
.....Unitrade C\$1,600

## Back-of Book Issues Complete Booklets

- 495 \*\* #BK2 1903 2c carmine King Edward**, complete booklet containing two never hinged panes of #90b. Booklet cut on a slight angle causing the lower left stamps to be cut into at bottom and info page to be miscut. Some light wear, with some natural inclusions, still a lovely example of this rare booklet. Fine.  
.....Unitrade C\$4,750
- 496 \*\* #BK21 1933 2c black brown Medallion French Booklet**, with two panes of 6, never hinged, fine. Also includes #BK18 English booklet but the stamp panes are stuck to the glassine interleaves (not included in CV).  
.....Unitrade C\$1,200
- 497 \*\* #BK32b/BK71a 1932-1972 Collection of complete booklets**, 55 items in all, each in its own glassine, identified and priced. Both French and English, with some duplication. Higher than average quality and owner's CV \$1,400 with no premium for very fine items.  
..... Owners CV \$1,400
- 498 \*\* #BK38b/BK44 1942-1951 selected booklets**, with 5 different including bilingual BK38b, BK41a, BK43a, BK44 and English BK44. All fresh, never hinged and very fine (Unitrade 50% premium applied). ☹  
.....Unitrade C\$234



Lot 499 Detail

- 499 \*\* #BK60b 1968 6c orange Centennial booklet with cutting error**, this rare booklet has label-stamp-label at top. Fresh and never hinged with only a slight folding crease in top row of perfs mentioned for accuracy. Includes regular booklet for comparison. Very fine. A key item for the Centennial specialist with only a few booklets recorded.  
.....Unitrade C\$5,000
- 500 \*\* #BK80 1979 1c Parliament in booklet**, 1c with denomination mostly missing (see dot after postage), never hinged, very fine.  
..... Est \$100
- 501 \*\* #BK111A 1989 50c Booklet perf 12½x13**, lot of 10 booklets, 1c yellow (#1184a), two 5c pink (#1185a), 39c blue (#1189b) in pane of 4 se-tenant, never hinged, very fine.  
.....Unitrade C\$600
- 502 \*\* #BK111A 1989 50c Booklet perf 12½x13**, never hinged, very fine. Lot of 10 as above.  
.....Unitrade C\$600





481



484

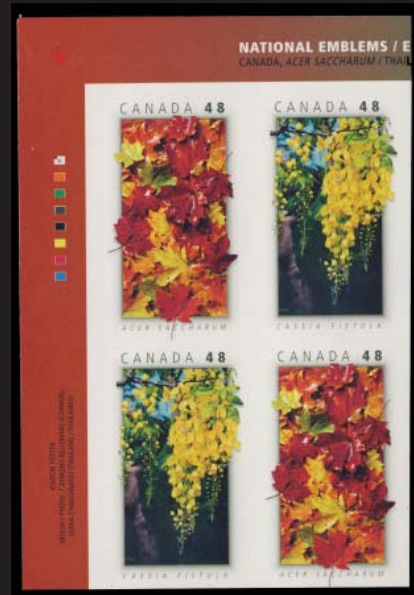

485

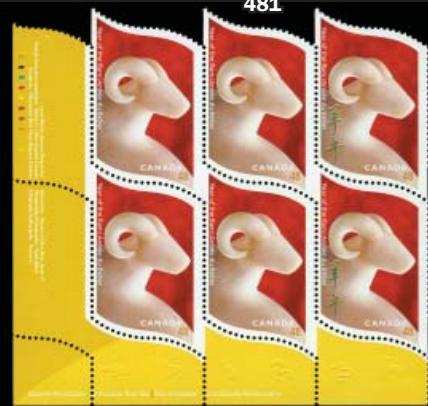

482



486



487



490



491



492



493



494



501/502



500/Detail Lot 500



495



496



## Complete Booklets

- 503    \*\* #BK317Aa 2006 51c "Flag over" complete booklet**, with "tornado" variety on stamps #4 and #9 being a pink vertical line on the right portion of the stamps, very fine.  
..... **Est \$100**
- 504    \*/\*\* Box of mostly booklets**, but also contains mint singles, varieties. We note a corner block of #224 with "colour line across stamps". Inspect. Fine-very fine.  
..... **Est \$250**

## Airmails

- 505    \*\* #C3 1932 6c on 5c Airmail**, 2 plate blocks of 6 from plate 1 upper left and plate 2 upper left (showing overprint slightly shifted to left), fresh, never hinged, fine-very fine.  
..... **Unitrade C\$350**

## Semi-Official Airmails

- 506    \*/\*\*/☉ #CL41/CL52 Collection of 17 different semi official airmails**, with #CL41 (one mint, one used), CL42 (2, plus two coloured rouletted singles not counted), CL 43 (2), CL44 (2), CL45, CL48 (3), CL50 (2) and CL52. Fine-very fine. ☹  
..... **Unitrade C\$389**
- 507    \*\* #CL52 1934 10c surcharged Canadian Airways Ltd. Semi-official airmail**, mint never hinged block of four with selvage at left, very fine.  
..... **Unitrade C\$125**
- 508    Proof sheets for 1928 First Flight cachets**, 2 sheets of tracing paper each with 12 handstamps for the following flights: #2843 SEP 5, 1928 Ottawa - Vancouver flight, covers from this flight CV U\$100 each. Also includes #2839i, 2839k, two of the 1928 C.N.E. flights. Certified as original proofs by "Old Authors Farm" a well known Eastern Ontario book dealer. Nice first flight collateral items.  
..... **Est \$100**

## Special Delivery Issues

- 509    \* #E1 1898 10c green Special Delivery**, a fresh, hinged, fine-very fine.  
..... **Unitrade C\$105**
- 510    \* #E1/E5 1898-1932 Special Deliveries group**, with #E1 (very fine, hinge remnant), E3 (fine, lightly hinged), E4 (very fine, hinge remnant) and E5 (fine-very fine, lightly hinged). ☹  
..... **Unitrade C\$340**
- 511    \*\* #E2 1922 20c carmine Special Delivery**, dry printing, fresh, immaculate, never hinged, extremely fine.  
..... **Unitrade C\$450**
- 512    E/P #E3 1927 20c Confederation Special Delivery Specimens from Madagascar archive**, horizontal strip of 3 pasted on small portion of ledger page and tied by "Postes et Telegraphes/ Collection de Berne/ Madagascar" archive handstamp in red, fine-very fine. Unique and a perfect exhibition item.  
..... **Est \$200**
- 513    \*\* #E4 1930 20c henna brown Special Delivery**, fresh, immaculate never hinged, extremely fine.  
..... **Unitrade C\$200**
- 514    \* #E5 1932 20c henna brown Special Delivery with Kiss Print**. Plate No. 1 upper right block of four with kiss print of the word "PLATE" on an angle under the normal imprint. Upper right stamp is never hinged, others are lightly hinged, fine-very fine.  
..... **Unitrade C\$325**

- 515    \*/\*\* #E5 1932 20c henna brown Special Delivery**, a fresh block, upper left stamp lightly hinged, three never hinged, very fine.  
..... **Unitrade C\$630**

## Registration Issues

- 516    \*\* #F1a 1888 2c rose carmine Registration**, well centered within large margins showing a short or dry printing in lower right corner, full original gum, hinged, very fine.  
..... **Unitrade C\$250**
- 517    \*\* #F1b 1888 2c rose carmine Registration**, from Montreal Gazette printing, deep colour, fine and never hinged.  
..... **Unitrade C\$500**
- 518    \* #F2b 1888 2c rose carmine Registration**, a fine centered single with fresh bright colour. Lightly hinged with light vertical crease seen from back and tiny spot at top mentioned for record. Nice stamp. Fine.  
..... **Unitrade C\$250**
- 519    \* #F3 1876 8c dull blue Registration stamp**, mint hinged, very fine.  
..... **Unitrade C\$700**
- 520    ☉ #F3 1876 8c dull blue Registration**, selected used with light cancel, well centered, very fine. Scarce this nice.  
..... **Unitrade C\$450**
- 521    (\*) #F3a 1876 8c bright blue Registration**, fresh, unused no gum, fine-very fine.  
..... **Unitrade C\$535**

## Postage Dues

- 522    E/P #J3DP 1928 4c violet First Postage Due Large Die Proof**, 58x53mm die sunk on large card measuring 228x153mm. Extremely fine.  
..... **Est \$1,000**

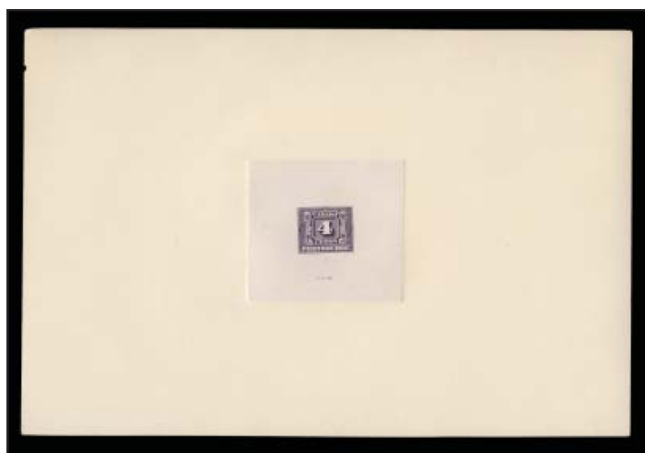

- 523    E/P #J5DP 1928 10c violet First postage Due Issue Large Die Proof**, 59x54mm die sunk on large card measuring 228x151mm. Extremely fine.  
..... **Est \$1,000**
- 524    \*\* #J10 1930-1932 10c violet Postage Due**, fresh lower left marginal block of four, never hinged, fine-very fine.  
..... **Unitrade C\$850**
- 525    \*\* #J11-J14 1933-1934 1c-10c Postage Dues**, the set in blocks of four, never hinged, very fine.  
..... **Unitrade C\$460**





503/Detail Lot 503



x505



507



512



x525



509



511



513



516



517



518



519



520



521



514



515



x508



522



524



## Postage Dues continued

- 526 **\*\* #J15a-J20a 1935 1c-10c Postage Due imperf pairs**, the complete set of four imperforate pairs. All have large over-size margins. Unitrade notes that "most of the imperf pairs have slightly disturbed gum". These four are fresh with immaculate never hinged gum on top 3 values, the 1c has a tiny gum disturbance barely visible on the otherwise immaculate gum, extremely fine.  
..... **Unitrade C\$1,375**

## Officials

- 527 **\* #01-010, C01 1949 1c-\$1 OHMS overprints**, first Official set, fresh, lightly hinged, top 2 values fine-very fine, balance very fine.  
..... **Unitrade C\$257**
- 528 **\*\* #01a 1949 1c green Official with missing period**, in a positional block of 10, never hinged, very fine.  
..... **Unitrade C\$335**
- 529 **\*\* #06a 1949 10c Official with missing period after S**, lower left Plate No. 1 block, never hinged, very fine.  
..... **Unitrade C\$350**
- 530 **\*\* #06a 1949 10c Official with missing period after S**, lower left Plate No. 2 block, never hinged, very fine.  
..... **Unitrade C\$450**
- 531 **\*\* #010 1949 \$1 Train Ferry Official with G overprint**, block of four, fresh, never hinged, very fine.  
..... **Unitrade C\$480**



- 532 **\*\* #046a 1963 1c deep brown QEII Cameo Double G Overprint**, lower block of four, position 83-4/93-4, with Bileski's tiny pencil position numbers on reverse and Bileski's notes, never hinged, very fine.  
..... **Unitrade C\$4,000**
- 533 **\*\* #0A104/OE11 Perforated Official Stamps comprehensive collection of 4 and 5-hole perforated Officials**. Note many complete or near complete sets including 5-hole Admirals (with colour shades), Scroll issue (with Bluenose and Parliament), Airmail and Special Delivery issues. Neatly arranged in stockbook, some duplication with much opportunity to examine for OHMS positions. Generally fine-very fine with some creases from usage noted. The owner's CV is 4-hole \$2,889, 5-hole \$10,055 which was with an older catalogue. We counted the 5-holes as having a CV of \$13,659 with no premium counted for the very fine stamps.  
..... **Unitrade C\$16,500**

- 534 **\*\* #E02 1950 10c green Special Delivery**, Plate No. 1 lower right block of four, never hinged, two tiny gum wrinkles mentioned for the record, very fine.  
..... **Unitrade C\$320**

## Federal and Provincial Revenues (see also Lots 1425-1428)

- 535 **E/P Federal Tobacco 2/15 Pound Series A large die proof**, in black on India paper (157x20mm) sunk on card (229x153mm) with penciled X-G-436 die number, very fine and rare.  
..... **Est \$250**
- 536 **⊙ Lot of Electric Light Inspection Revenues on 9 manila stockpages**, a wide variety of shades, cancels and varieties. Fine-very fine.  
..... **Van Dam C\$709**
- 537 **\*\* #EG1-FEG1 1930 King George V Electricity and Gas Inspection**, set of 11 in blocks of 4, mint never hinged, fine-very fine.  
..... **Van Dam C\$278**
- 538 **\*\* #FB16 1864 \$2 blue First Bill Issue**, block of four with good impression showing darker colour in lower right than upper left, original gum which is never hinged though dried, fine-very fine.  
..... **Van Dam C\$1,020**
- 539 **E/P #FB18/FB36 1865 Second Bill issue plate proofs**, set of 17 different values in horizontal pairs, 20c value is in brown trial colour while remaining values are in colour of issue (30c is blue and \$1 is red with green centre), very fine, 9c value with vertical scissor cut between proofs. A nice group!  
..... **Est \$600**
- 540 **\*\* #FB40c 1868 3c green Bill Issue imperforate pair**, fresh, never hinged, very fine.  
..... **Van Dam \$225**
- 541 **(\*) #FB53 1868 \$1 blue and black Bill Issue imperforate pair**, black colour shifted to right, unused no gum, very fine.  
..... **Van Dam \$135**
- 542 **\*\* #FCF1 1949 25c blue Consular Fee**, the key value, fresh, never hinged, very fine.  
..... **Van Dam C\$625**
- 543 **\*\* #FCF2-FCF5 1949 50c-\$5 Consular Fee**, the balance of the set. The \$1 has extra long serif, all fresh with white gum, never hinged, very fine.  
..... **Van Dam C\$543**
- 544 **\*\* #FM1, FM1a, FM2, FM2a Medicine Revenue stamps in sheets of 100**, full sheet of 100 of #FM1 that includes #FM1a variety at position 53 (large dot before "Canada") plus a full sheet of 100 of #FM2 that includes #FM2a variety at position 80 (large triangular flaw after "prior"). Sheet #FM1 has some perf separation in the selvage, #FM2 sheet has no selvage, never hinged, fine-very fine.   
..... **Van Dam C\$1,883**
- 545 **⊙ #FSC19 1935 \$30 on \$1 Supreme Court**, an undamaged used example with a crease as usual, very fine.  
..... **Van Dam C\$2,000**





x526



x527



Detail 528



542



x543



529



530



531



534



535



x539



540



x533



x537



538



545



541



## Federal and Provincial Revenues continued



- 546    **⊙ #FSC19 1935 \$30 surcharge on \$1 Supreme Court**, fresh, centered, very fine.  
 ..... Van Dam C\$2,000
- 547    **⊙ #FSC23 1938 25c silver overprint on 10c King George VI Law Stamp** used with 3 small punches, fine-very fine.  
 ..... Van Dam \$500
- 548    **⊙ #FSC23 1938 25c on 10c Supreme Court silver surcharge**, well-centered, very fine.  
 ..... Van Dam C\$500
- 549    **\* #FWT7/FWT16 1915 War Tax issue**, 8 different values (4c and 8c values are missing), each with purple "Sample" overprint applied diagonally, mint hinged (paper or heavy hinge remnants), some with adhesion on gum and 50c value with gum soak stain at left, but overall fine or better. A rare group of specimen with less than 10 of each value recorded to date.  
 ..... Est \$150
- 550    **⊙ #FWT10b, FWT11b, FWT12b 1915 4c, 5c, 8c Precancels on War Tax stamps**, 4c inverted X (large tear), 5c black squares (staple holes), 8c black squares (thins and creases).  
 ..... Van Dam C\$785
- 551    **\* #FWT12a 1915 8c brown War Tax with red X precancel**, good colour, full original gum, lightly hinged.  
 ..... Van Dam C\$600
- 552    **⊙ #FX2a, FX2b, FX6b 1915 ½c, 15c Precancels on Excise stamps**, ½c with red X (a few short perfs and pressed out crease), ½c with flag precancel (part original gum, scrunched perfs at lower right and thins), 15c with railway ties type 2 precancel, fine appearance.  
 ..... Van Dam C\$1,050
- 553    **(\*) #FX26e var 1915 14c on 9c Excise Tax**, printed on back with additional prominent mirror image inverted on front. This was caused by the next overprinted sheet being placed upside down in relation to the FX26e sheet. An unlisted and visually arresting variety. Unused no gum.  
 ..... Est \$150
- 554    **\*/\*\* #FX27b 1915 14c on 7c pair, one without overprint, other with slanting overprint**, a fresh pair, one never hinged.  
 ..... Van Dam C\$275
- 555    **\*\* #FX28a 1915 14c on 9c Excise Tax inverted overprint**, fresh marginal stamp showing part plate inscription, lightly hinged in margin, stamp never hinged.  
 ..... Van Dam C\$250

- 556    **\*\* #FX28c 1915 14c on 9c Excise Tax diagonal overprint on stamp and in margin**, fresh single with selvedge showing one full and parts of 2 other slanting overprints, similar to unpriced #FX27k, never hinged, very fine.  
 ..... Van Dam C\$250
- 557    **\*/\*\* #FX28d 1915 14c on 9c Excise Tax**, fresh marginal pair with cutting guideline, right stamp is never hinged (no premium added), left stamp has parts of 14c and t of the overprint, very fine.  
 ..... Van Dam C\$275
- 558    **\*\* #FX29a 1915 14c on 40c inverted overprint**, fresh, never hinged.  
 ..... Van Dam \$250
- 559    **\*/\*\* #FX122a 1915 14c on \$3 Excise Tax inverted surcharge pair**, with shifted and inverted surcharge, both with pencil on gum, otherwise one never hinged.  
 ..... Van Dam C\$162
- 560    **\*\* #FX125a 1915 14c on \$4 Excise Tax double overprint**, fresh, never hinged.  
 ..... Van Dam C\$127
- 561    **\*/\*\* #FX125b 1915 14c on \$4 Excise Tax pair with slanting surcharge**, pair, both with prominent offset on back (hinge slightly disturbs one offset), one stamp never hinged.  
 ..... Van Dam C\$187
- 562    **\*\* #BCD4c 1949 \$1 orange, red and black British Columbia Conservation**, complete booklet with pane of 5 stamps, fresh, never hinged, rounded corner at lower right, still very fine. Scan is partial to avoid creasing the cover of the booklet. A rare item. (See also p. 55)  
 ..... Van Dam C\$3,000
- 563    **\*\* #MW1 City of Winnipeg Wildlife Conservation sheet of 100**, produced by the Winnipeg Game and Fish Association to raise funds to promote Wildlife Conservation in 1967. Printed in forest green picturing Canada Goose, full pane of 100 stamps, fresh, never hinged.  
 ..... Van Dam C\$400
- 564    **\*\* #MW1 City of Winnipeg Wildlife Conservation sheet of 100**, produced by the Winnipeg Game and Fish Association to raise funds to promote Wildlife Conservation in 1967. Printed in forest green picturing Canada Goose, full pane of 100 stamps, fresh, never hinged.  
 ..... Van Dam \$400
- 565    **⊙ #NFR15, NFR15a 1907 \$100 vermilion and venetian red KEVII Inland Revenues**, used, a scarce duo.  
 ..... Van Dam C\$675
- 566    **⊙ #NSH8 Nova Scotia 1960s \$3 dark green Halifax Law Library**, used with manuscript cancel, well centered with rich colour, very fine.  
 ..... Van Dam C\$150
- 567    **E/P #OL28 1864 Ontario \$3 Fee Fund**, horizontal plate proof pair in colour of issue on card mounted India paper, very fine.  
 ..... Est \$50
- 568    **\* #OX2 1902 Officially Sealed on bluish paper**, block of four, very fine. Rare as a multiple.  
 ..... Unitrade C\$2,600
- 569    **\* #OX3 1907 Officially Sealed on white paper**, block of four, lightly hinged, fine-very fine.  
 ..... Unitrade C\$420







547



548



x549



x550



551



553



x552



556



558



554



555



557



559



560



565



561



566



567



568



569

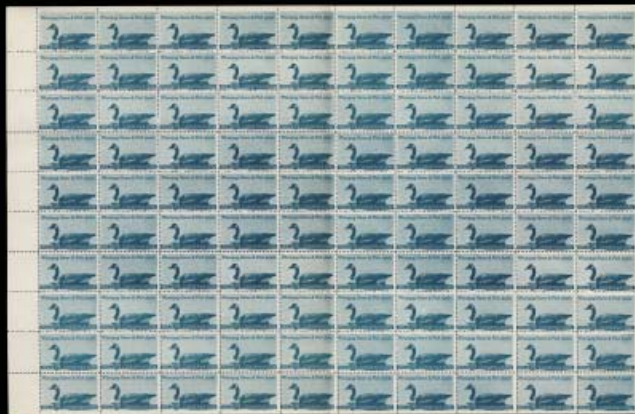

563/564



Inside Detail Lot 562



## Federal and Provincial Revenues continued

- 570 **E/P #OX3P 1897 black on white Dead Letter Office Plate Proof**, on card mounted India paper, cut close but clear of design. A very scarce plate proof.  
..... **Unitrade C\$250**
- 571 **\*\* #PC6 1942 Prairie Conservation Stamps featuring Partridge**, pane of 5, middle stamp showing "dot after PRAIRIE" variety, mint never hinged and very fine.  
..... **Van Dam C\$400**
- 572 **E/P #SL33P-SL44P 1908 Saskatchewan Law Stamps Imperforate Plate Proofs on card**, complete set of 12 top sheet margin singles with wide margins, fresh with rich colour, extremely fine.  
..... **Est \$750**
- 573 **(\*) #TB51 Newfoundland Cigarette stamp**, printed in red, imperforate block of four, very fine, ungummed as issued.  
..... **Walsh \$720**
- 574 **(\*) #TCN2 1922 Telegraph Frank booklet pane**, complete booklet pane of 4 with the very low serial number 5, unused no gum, very fine.  
..... **Van Dam C\$240**

## Canada Precancels (see also Lots 550-552, 1376)

- 575 **\*/\*\*/⊙ Collection of Precancels in album and stockpages**. Canada Precancel Album is like new and stamps inside are in mounts. It shows a good representation of towns and early types. Stockpages have good material as well. Inspect. Fine-very fine.  
..... **Owners CV C\$2,450**
- 576 **\*\* #V-105/V-113 1912 1c/7c Admiral wet printings with precancels**, bar precancel #V-105, 107, 109, 110, 112, 113, CV for used no gum is \$160.20. (Unitrade CV as VF NH stamps is \$870). Five cent is grey-violet, three cent has light diagonal crease. All are never hinged, very fine.   
..... **Est \$150**

## British Columbia and Vancouver

- 577 **\* /⊙ #2, 7, 7a, 8 Group of 4**, with #2 unused and well centered but with a few clipped perfs, #7 with part o.g. and wing margin but thin, #7a unused with straight edge and #8 used, very good.  
..... **Unitrade C\$490**
- 578 **⊙ #2a 1860 2½d dull rose Victoria**, used, very faint cancel, corner crease at bottom left, fine.  
..... **Unitrade C\$250**



- 579 **⊙ #3 1865 5c rose imperforate Victoria**, with margins all around just clear at lower right with next stamp showing at top and a triangular miscut at right which must be from the right hand margin of the sheet. Despite small repairs and the slightly smudged blue cancel this very rare stamp has some respectability. Accompanied by 2005 Greene Foundation certificate (pink "genuine, but...").  
..... **Scott \$11,000**

- 580 **⊙ #6 1865 10c blue Victoria**, used, nice colour, fine.  
..... **Unitrade C\$350**
- 581 **\* /(\*) #7, 7a 1865 3d blue and pale blue Colonial Seal**, #7 with deep colour, lightly hinged, horizontal crease at top, very good, #7a unused no gum, very good.  
..... **Unitrade C\$165**
- 582 **⊙ #8 1867-1871 2c on 3d brown Colonial Seal**, used with faint blue cancel, a few shorter perfs, fine.  
..... **Unitrade C\$150**
- 583 **\* #9 1867-1871 5c on 3d bright red Colonial Seal**, mint with part original gum, hinge remnant, owner's stamp shows through front of stamp, very good.  
..... **Unitrade C\$375**
- 584 **\* #11 1867-1871 25c on 3d orange Colonial Seal**, mint, large part original gum, hinge remnant, some ink offset and a small translucency, very good.  
..... **Unitrade C\$225**
- 585 **⊙ #11 1867-1871 25c on 3d orange Colonial Seal**, used with 1 duplex cancel, very good.  
..... **Unitrade C\$150**
- 586 **\* #12 1867-1871 50c on 3d violet Colonial Seal**, mint with original gum, hinge remnant, very good.  
..... **Unitrade C\$1,500**
- 587 **⊙ #12 1867-1871 50c on 3d violet Colonial Seal**, used with duplex cancel, a few shorter perfs, fine-very fine.  
..... **Unitrade C\$750**
- 588 **⊙ #16 1869 25c on 3d orange Colonial Seal**, perf 12½, used with Victoria "35" grid in blue, tiny abrasion below the "IA" as noted in the accompanying 2000 A.P.S. certificate. Fine.  
..... **Unitrade C\$750**



- 589 **\* #18 1869 \$1 deep green on 3d green Coat of Arms, perf 12½**, lovely mint hinged example of this rare stamp with full original gum, well centered with perforations about as nice as one can hope for on the perf 12½ issue, very fine. A fantastic top quality example of this rare high value.  
..... **Unitrade C\$4,500**

## New Brunswick

- 590 **⊙ #1 1851 3d red Heraldic**, a used example with two large margins and two clear margins, close to frameline on bottom right, partial grid cancel, fine-very fine.  
..... **Unitrade C\$525**
- 591 **⊙ #2 1851 6d olive yellow Heraldic**, used example with four clear margins, light grid cancel, spots of discolouration, fine.  
..... **Unitrade C\$750**





571



570



x572



573

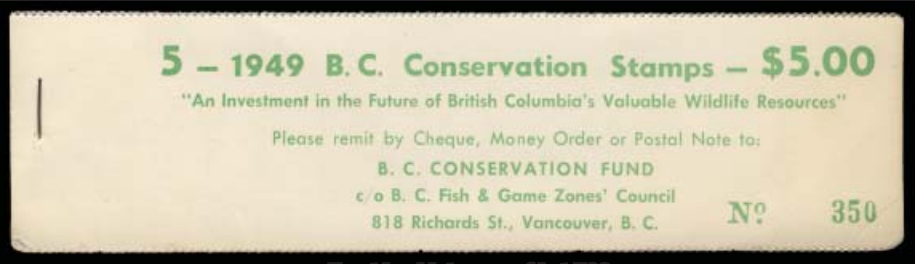

Front booklet cover of Lot 562



577



574



578



580



581



582



583



584



585



586



587



588



590



591



## New Brunswick continued

- 592** \* / Ⓞ **#2/11 Group of 20 mint and used**, includes #2 used with 2 margins, cut well into design on fourth side, #6 (3 mint hinged, h.r., unused no gum), #7 (3; 2 unused no gum, 1 used), #8 (6; 4 unused no gum, 2 used), #9 (2; 1 mint hinged, 1 used), #10 (2 mint hinged), #11 (2 mint hinged). Generally fine, faults to be expected. ♪

..... **Scott \$1,786**

- 593** **E/P #7TC 1860 2c Victoria trial colour plate proof**, in rose on India paper, very fine.

..... **Unitrade C\$75**

## Nova Scotia

- 594** Ⓞ **#1 1853 1d red brown Victoria**, used with two very large margins, full at right, well clear at left, nice deep colour with grid cancel, very fine, two backstamps.

..... **Unitrade C\$800**

- 595** (\*) **#2 1851 3d blue Heraldic**, on blue paper, one large and two clear margins, cut into design on fourth side, unused no gum.

..... **Unitrade C\$800**

- 596** Ⓞ **#2, 3 1851-1857 3d blue and 3d dark blue Heraldic**, used. #2 with three large margins, one almost touching frameline, grid cancel, #3 with two large margins and two close just touching frameline at upper right, light cancel, fine-very fine.

..... **Unitrade C\$525**

- 597** Ⓞ **#4 1851 6d yellow green Heraldic** selected used single with light grid postmark and four large to huge margins. A lovely very fine example of this early classic. Accompanied by 2003 Richard Gratton AIEP certificate.

..... **Unitrade C\$1,000**

- 598** Ⓞ **#4 1851 6d yellow green Heraldic**, an attractive used stamp with three nice full margins, well clear at bottom right, nice colour with light grid cancel, very fine.

..... **Unitrade C\$1,000**

- 599** Ⓞ **#4 1851 6d yellow green Heraldic**, used with deep colour, light cancel, three full margins, close but well clear of design at bottom, small thin spot by "S" of postage, fine-very fine.

..... **Unitrade C\$750**

- 600** Ⓞ **#4 1851 6d yellow green Heraldic on bluish paper**, imperf with full margins all around, nice fresh colour and with very light grid cancel, fine-very fine. A most attractive example of this early classic.

..... **Unitrade C\$675**

- 601** Ⓞ **#5 1857 6d dark green Heraldic**, used with nice colour and four margins, small scissor cut in margins close to frameline, very fine.

..... **Unitrade C\$2,500**

- 602** Ⓞ **#5 1857 6d dark green Heraldic**, used on small piece dated St. John NB JU 6 1859 (?) and PAID handstamp. Stamp has large margin on one side, and cut into design on two sides, fine.

..... **Unitrade C\$1,000**

- 603** Ⓞ **#8 1860 1c black Queen Victoria on yellowish paper**, block of 6, used with light grid cancels, fine-very fine. Accompanied by 1983 Enzo Diena photo certificate. Used blocks are rare, and we cannot recall seeing a larger block than this. As such, this could be the largest known used multiple of this stamp.

..... **Est \$400**

- 604** \* / Ⓞ **#8-13 1860-1863 mint and used group of 30**, includes #8 (5 mint; 4 hinged, 1 unused no gum), #9 (3 2 mint 1 NH, 1 hinged, 1 used), #10 (4 used), #11 (12 mint including upper marginal block of 4, mint (2 hinged, 2 NH), strip of 3 (2 hinged, 1 NH) and 5 singles, hinged), #12 (6 mint, including lower left plate block of 4, NH, 1 hinged, 1 NH), #13 mint h.r., #13Pii plate proof with Specimen overprint. Generally fine-very fine. ♪

..... **Scott \$529**

- 605** **E/P #9TCi 1860 2c Victoria trial colour plate proof**, block of four in orange on India paper, showing full imprint at top, nice margins all around, very fine, upper right stamp with thin and horizontal fold between proofs and imprint as is the norm.

..... **Unitrade C\$450**

- 606** **E/P #10TCii 1860 5c Victoria trial colour proof** in black on card mounted India paper with diagonal Specimen overprint in red, horizontal pair showing partial imprint, very fine.

..... **Unitrade C\$200**

- 607** **E/P #11TSP 1860 8½c Victoria trade sample proof** in pale bright rose on wove paper, very fine and completely sound (most trade sample proofs have thins).

..... **Est \$250**

- 608** **E/P #12DP 1860 10c Victoria die proof** in black on card mounted India paper, very fine.

..... **Est \$600**

- 609** **E/P #13DP 12½c black Queen Victoria Small Die Proof on card mounted India paper**, 40x44mm, very fine. An extremely rare proof.

..... **Est \$750**

## Prince Edward Island

- 610** \* **#1 1861 2d dull rose Queen Victoria, perf 9**, block of four, mint hinged with full original gum, damaged perfs at upper left otherwise fine and a rare multiple. Accompanied by 2008 Richard Gratton AIEP certificate.

..... **Unitrade C\$2,800**



- 611** \* **#2 1861 3d blue Queen Victoria, perf 9**, a phenomenal mint single possessing full original gum, hinged, exceptional centering and almost perfect perforations. A few slightly shorter perforations tips are mentioned for the record only and given the nature of this stamp do not detract in any way. Overall extremely fine for this issue and among the finest in existence.

..... **Unitrade C\$3,000**

- 612** **E/P #7RP 1862 6d Queen Victoria "reprint" die proofs**, set of 10 in different colours, very fine.

..... **Unitrade C\$300**





593



594



595



596



597



598



599



600



601



602



603



605



606



607



610



608



609



x612



## Prince Edward Island continued

**613 E/P #7RP 1862 6d Queen Victoria "reprint" die proofs, 5 proofs in vermilion, light brown (2), purple and yellow, very fine.**  
..... **Unitrade C\$150**

**614 \*\* #15a 1872 6c black Queen Victoria horizontal pair imperforate between, mint never hinged and fine. With Diena expert signature on reverse.**  
..... **Unitrade C\$240**

## Newfoundland

**615 E/P #1-9 1857 Heraldic issue composite defaced proof sheet** printed in black on wove paper with each value being represented (3d value in pair showing both dies) and with value tablets defaced or blacked out, very fine. Produced as trade samples, these proofs are quite rare in singles with complete sheets such as this one being extremely rare. (See also p. 62)  
..... **Est \$10,000**

**616 E/P #1-9 1857 Heraldic issue defaced proofs** printed in violet, set of 9 proofs (3d value is single) with value tablets defaced or blacked out, 1sh value is mounted on larger card, very fine. These were produced as trade samples and are quite rare. (See also p. 62)  
..... **Est \$5,000**

**617 ☉ #3 1857 3d green Heraldic on thick porous paper,** used with two large margins, large to clear margin at left, light diagonal crease, fine-very fine.  
..... **Unitrade C\$500**

**618 \* #5 1857 5d brown violet Heraldic,** mint with nice fresh colour, three clear to large margins, one close, hinge remnant, owner's stamp on back, fine-very fine.  
..... **Unitrade C\$300**

**619 ☉ #8 1857 8d scarlet vermilion Heraldic,** with four even to large margins, deep colour, minor faults, otherwise very fine.  
..... **Unitrade C\$600**

**620 \* #11 1860 2d orange Heraldic,** mint with original gum, hinged, 2 full to large margins, 2 well clear of design frame-line, lightly soiled, fine-very fine.  
..... **Unitrade C\$450**

**621 \* #11F/15F Pence issue forgeries composite sheet** of 36 comprising of 6 of each of the 2d, 4d, 6d, 6½d, 8d and 1sh values printed in bright orange, very fine and scarce as a full sheet. ♪  
..... **Est \$400**

**622 ☉ #12 1857 4d scarlet vermilion Heraldic,** sound used, one clear margin at bottom, 2 margins cut into design.  
..... **Unitrade C\$875**

**623 ☉ #13i 1857 6d scarlet vermilion Heraldic watermarked,** used, cut mostly barely or just clear of design or along frame-line of design on all sides, grid cancel, stamp has prominent "EY" watermark.  
..... **Unitrade C\$1,000**

**624 \* #15A/23 1861-1862 Heraldic issue,** (missing #16) a nice looking set with most stamps with very fine appearance with fresh colour and nice margins, mint hinged, overall fine-very fine.  
..... **Scott \$632**

**625 \* #15c 1861-1862 1d chocolate brown Heraldic,** mint with hinge remnant, very fine. Accompanied by 1972 Philatelic Federation of Southern Africa Expert Committee certificate stating the stamps to be SG #17 and "genuine".  
..... **Unitrade C\$250**

**626 \* #18F/23F Pence issue forgeries composite sheet** of 36 comprising of 6 of each of the 2d, 4d, 6d, 6½d, 8d and 1sh values printed in brownish rose on watermarked paper, very fine and scarce as a full sheet.  
..... **Est \$400**

**627 \*\* #22 1861 8d rose Heraldic,** mint never hinged with large margins all around, extremely fine.  
..... **Unitrade C\$200**

**628 \*\* #22i 1861 8d rose Heraldic with watermark,** mint never hinged with large margins all around including sheet margin at bottom, showing "STA" portion of watermark, extremely fine.  
..... **Unitrade C\$300**

**629 \*/(\*) #24/31 1865-1894 2c/24c part set,** all with deep colour, missing #26 to be complete, hinged, 10c unused no gum, fine. ♪  
..... **Unitrade C\$780**

**630 ☉ #26 1868 5c Harp Seal,** used with partial cds cancel which is very scarce in this period, fine-very fine.  
..... **Unitrade C\$185**

**631 \*/☉ #26, 92, 128 An interesting trio,** includes #26 5c black Harp Seal, used, fine, #92 mint hinged, fine-very fine and #128 mint hinged with slightly shifted surcharge, fine. ♪  
..... **Unitrade C\$425**

**632 E/P #28 1870 12c Queen Victoria trade sample proof,** in pale lilac-grey on wove paper, cut from presentation sheet, very fine.  
..... **Est \$200**

**633 \*/(\*) #32-36 1868-1894 mint set of 6,** 3c blue unused no gum, others hinged, varying degrees of h.r., 1c brown lilac with corner crease at bottom right, all with fresh deep colours, CV as fine. ♪  
..... **Unitrade C\$1,160**

**634 \* #40 1876-1879 5c Harp Seal,** mint with hinge remnant, very fine.  
..... **Unitrade C\$350**

**635 \*/\*\* #42 1880 1c grey brown Prince of Wales,** bottom margin block of 8 showing full imprint, well centered with three stamps never hinged and balanced mostly lightly hinged, very fine and a rare plate block.  
..... **Est \$100**

**636 E/P #56F 1888 ½c Newfoundland Dog Similitude Artwork** printed in sepia on old paper purporting to be a progressive proof, very fine. Interesting collateral material.  
..... **Est \$50**

**637 \*\* #59 1894 10c black Schooner,** right sheet margin single, fresh mint never hinged, fine.  
..... **Unitrade C\$140**

**638 \* #59 1894 10c black Schooner,** mint jumbo, hinge remnant, very fine.  
..... **Unitrade C\$160**





x613



614



x616



617



618



619



620



622



623



x624



625



627



628



630



632



634



638



636



615



x626



637



635



## Newfoundland continued

- 639 (\*) **#76 1897 1c on 3c grey lilac Type B surcharge**, imprint pair, unused no gum, minor fading at top right of right stamp, else very fine.  
..... **Unitrade C\$600**
- 640 \* **#77 1897 1c on 3c grey lilac Type C surcharge**, mint original gum, hinge remnant, fine.  
..... **Unitrade C\$600**
- 641 \*\* **#86 1908 2c rose carmine Map**, 3 singles from different printings with SPECIMEN overprints, fresh, fine-very fine, never hinged. ☺  
..... **Est \$105**
- 642 \*/\*\* **#87-97 1910 John Guy issue**, mint set of 12, 1c is NH, 3c used, rest hinged, fine-very fine. ☺  
..... **Unitrade C\$556**
- 643 \*/\*\* **#87ix, xii, xiv 1910 1c John Guy block perf 12x11**, showing "NFW" on upper left stamp, "JAMRS" on upper right stamp and "ONE'CENT" on lower right stamp, mint with top stamps hinged and bottom stamps never hinged, very fine. Accompanied by 2007 Richard Gratton AEIP certificate.  
..... **Unitrade C\$291**
- 644 \*\* **#96TC 1910 12c KEVII Colour Proof in green**, perforated 11.1 x 11.1 and gummed as issued stamp, never hinged, fine-very fine.  
..... **Est \$200**
- 645 \* **#98-103 1911 John Guy Issue engraved**, set of 6, hinged, fine-very fine. ☺  
..... **Unitrade C\$420**
- 646 \*\* **#115-126 1919 Trail of Caribou issue**, set of 12, each value being selected never hinged, well centered and very fine. This issue is quite difficult to locate in top quality and this set was carefully assembled one stamp at a time by a conscientious collector.  
..... **Unitrade C\$655**
- 647 \* **#115-126 1919 Trail of Caribou Issue**, set of 12, mint hinged, some with hinge remnant, most with crackly gum, fine-very fine.  
..... **Unitrade C\$270**
- 648 \* **#128 1920 3c on 15c scarlet Seals**, fresh, mint lightly hinged, fine-very fine.  
..... **Unitrade C\$250**
- 649 E/P **#147DP 1928 3c brown Publicity large die proof**, in colour of issue on thick card 74x45mm. Die sinkage lines show at left and right edges. Very fine.  
..... **Est \$500**
- 650 E/P **#151DP 1928 8c Publicity small die proof**, in light red brown (colour of issue), 32x25mm on horizontally wove paper, extremely fine.  
..... **Est \$300**
- 651 E/P **#165DP 1929-1931 3c KGV and Queen Mary Die Proof in brown**, re-engraved issue small die proof in colour of issue, 55x50mm, without Die No. on vertically wove paper, guideline at top, very fine.  
..... **Est \$600**
- 652 \*\* **#171 1929-1931 20c grey black Colonial Building**, never hinged, very fine.  
..... **Unitrade C\$200**
- 653 E/P **#190 1932 5c Caribou plate proof in black**, on gummed unwatermarked paper (stamp paper), die I, large margins all around, never hinged. A scarce proof as only one sheet was reportedly produced.  
..... **Est \$250**

- 654 \* **#C2a 1919 \$1 on 15c scarlet Alcock and Brown Airmail without common after Post**, fresh, mint lightly hinged, very fine.  
..... **Unitrade C\$330**



- 655 \* **#C3a, C3c, C3e, C3k 1921 35c red Halifax airmail Inverted Overprint Error**, a spectacular mint block of four showing four different types of overprints (position 4-5/9-10), this block originates from the fourth and final inverted overprint sheet as described in Dalwick & Harmer handbook: "(4) Overprint low but with horizontal perforations above '1921' and the 't' of not cut through. Block has fresh colour and crisp impression, with full original gum, hinged, very fine. Accompanied by 1992 B.P.A. certificate. A world class airmail rarity, only four sheets of 25 stamps received inverted overprints and therefore only four positional blocks such as this can exist. Provenance Cyril Harmer (2002).  
..... **Unitrade C\$78,125**
- 656 \* **#C3h 1921 35c Halifax Airmail**, with period after 1921 and 1.5mm between Air and Mail, hinged, very fine.  
..... **Unitrade C\$320**
- 657 \*\* **#C13-C17 1933 Labrador Airmail Issue**, never hinged set of 6, small spots on 10c value, very fine.  
..... **Unitrade C\$446**
- 658 \*\* **#C14a 1933 10c Labrador Airmail imperforate** block of four from lower left corner, fresh, mint never hinged and very fine.  
..... **Unitrade C\$800**
- 659 \*\* **#C18 1933 \$4.50 on 75c bistre Balbo Flight**, never hinged, short perf at bottom right, very fine.  
..... **Unitrade C\$900**
- 660 \*\* **#C18F 1933 \$4.50 Balbo Flight Airmail**, deceptive forgery, mint never hinged, very fine. These deceptive forgeries were handstamped "FORGERY" once they were seized from the forger and are quite scarce in their own right.  
..... **Est \$200**
- 661 \*\* **#J7, J7i, J7ii 1949 10c dark violet Postage Due**, left half part sheet of 50 which includes "Postage Due" variety position 23 and "Period after Due" position 91. Includes other constant varieties. Never hinged, with crackling gum and wrinkles as is normal, very good-very fine. ☺  
..... **Unitrade C\$700**
- 662 \*\* **#J7, J7i, J7ii 1949 10c dark violet Postage Due**, right half part sheet of 50 which includes "Postage Due" variety position 28 and "Period after Due" position 96. Includes other constant varieties. Never hinged, with crackling gum and wrinkles as is normal, very good-very fine. ☺









615



616







|





|





## **SESSION TWO**

**BRITISH COMMONWEALTH  
WEDNESDAY JUNE 17th at 1:00p.m.**

**Lots #701-812**

### **Index**

	<b>Lots</b>
Great Britain	701-728
#95 6d overprint on 6d QV block of 40	714
Ascension - Australian States	729-743
Bahamas - Gibraltar	744-757
Hong Kong - Jamaica	758-769
Leeward Islands - Natal	770-788
Mauritius #14 Lapirot block	784
Oman #56A	796
New Zealand - Strait Settlements	789-805
Singapore collection	802
Togo - Zululand	806-812
Togo #48	807
Zanzibar #16b inverted "r" overprint	810

## British Commonwealth

- 701 E/P King George V unadopted essay**, of central vignette (14x16mm) with profile facing left in green on coated paper (46x48mm), very fine. A lovely addition to any advanced collection of King George V era.  
..... **Est \$250**

## Great Britain

- 702 \*\* Lot of 4 booklets including £1 Wedgewood**, which is fine and has key pane slightly clipped. Includes three Prestige booklets from Ireland, Scotland and Wales which total £16 in face value.  
..... **Est \$50**
- 703 ☉ #1 1840 One Penny black in presentation book**, stamp has four margins with red Maltese cross cancel, very fine. Book also contains 24k gold plate on silver replica and numbered photograph of actual stamp. CV is for stamp only.  
..... **Scott \$300**
- 704 ☉ #1 1840 1d deep black Victoria, position KI**, four large margins showing next stamp at bottom. There is a slight scrunching of the paper fiber in the margin only (it could be cut away and still be a four margin very fine stamp), very fine.  
..... **Scott \$300**
- 705 ☉ #1 1840 1d black Victoria, position IE**, deep colour, three large margins, cut along design at right, profile is cancel free, sound, fine.  
..... **Scott \$300**
- 706 ☉ #1 1840 1d black Queen Victoria, position BJ**, used with four full margins and red Maltese cross cancel, very fine.  
..... **Scott \$300**
- 707 ☉ #1 1840 1d black Victoria**, four margins used with light red Maltese cross cancel then later added to piece with Norwood May 6 1900 squared circle postmark, this date being the 60th Anniversary of the First Day, fine-very fine.  
..... **Scott \$300**
- 708 ☉ #2 1840 Two Penny blue in presentation book**, stamp has three margins with 4th cutting into design, with red Maltese cross cancel. Book also contains #3, the 1841 1p red brown used on folded letter in 1847. There is a photograph and certificate of authenticity for both items. Fine. CV is for #2 only.  
..... **Scott \$700**
- 709 ☉ #2b 1840 2d blue bright blue Victoria, Plate 2**, position JG used with black Maltese cross cancels, four full margins, fresh colour, very fine. Accompanied by 2008 Sergio Sismondo certificate.  
..... **Scott \$700**
- 710 ☉ #4 1841 2d blue Victoria study lot on page**, includes pair with Maltese cross cancels, numeral 6 in Maltese cross cancel (tiny scuff), strip of 3 with ivory head, and 3 singles with numeral cancels (position SI with small fault). Mostly with margins, fine. (SG £1,480).  
..... **Scott \$1,340**
- 711 \* #52 1867 9d bistre Victoria plate 4**, with partial original gum, hinge remnant causing bends in the stamp, ink marks in black and in red show as two spots on surface, fine.  
..... **Scott \$2,000**
- 712 \* #82 1881 2½d ultramarine Queen Victoria, plate 22**, position HE, mint lightly hinged, fine.  
..... **Scott \$375**

- 713 \* #87 1881 1sh salmon Queen Victoria, plate 13**, position GB, mint hinged with gum redistributed, fine.

..... **Scott \$675**



**Detail Lot 714**

- 714 \*\* #95 1883 6d in carmine on 6d violet Queen Victoria block of 40**, from positions KI-KL to TI-TL, showing the "slanting dots" variety in positions MI, PJ and SJ, as well as the "left dot only" variety in position OI, fresh and mint never hinged with fine or better centering, positions TK-TL are faulty. It is understood that this issue was overprinted in a setting of 40 onto blocks of 40 stamps and, as such, this pane of 40 is the largest possible multiple. A lovely showpiece in lovely quality. It should be noted that the catalogue values quoted are for hinged only with never hinged worth a significant premium, and no premium for the varieties in the Scott value. (SG #162, 162a £23,950 = \$47,900, not counting the "left dot only" variety). (See scan on back cover)  
..... **Scott \$21,000**
- 715 ☉ #96, 108-109 1883, 1884 2sh6p, 5sh, 10sh Queen Victoria**, group of three used, nice centering, clear cancels. 5sh has repaired perfs at right and 10sh with overall toning. Fine.  
..... **Scott \$870**
- 716 \* #96a, 108, 109b 1883, 1884 2sh6d, 5sh, 10sh Queen Victoria with Specimen overprint**, stuck on card, the 2sh6d and 10sh on bluish paper. 2sh6p with horizontal crease, spots of toning on all stamps especially along the perfs. Scott CV for regular stamps without overprint is \$45,950.  
..... **Est \$500**
- 717 ☉ #110 1884 £1 brown violet Victoria, Imperial crowns watermark**, used with a bold oval registered postmark, pulled perf at top, several irregular perfs at top right, diagonal crease through center of stamp but still a fine appearing example of this high value. Accompanied by 2008 Sergio Sismondo certificate.  
..... **Scott \$2,600**
- 718 \* #122 1887 1sh green Queen Victoria**, mint hinged (h.r.) with mild vertical gum bend, fine-very fine.  
..... **Scott \$220**
- 719 \* #224 1934 10sh dark blue re-engraved King George V Seahorse**, mint hinged with deep rich colour, very fine.  
..... **Scott \$400**
- 720 \* #292-308 1952 First Wilding set in pairs**, fresh set of 17, mint hinged, very fine.  
..... **Scott \$253**
- 721 \*\* #296-308 1952-1954 Queen Elizabeth Wildings issue**, first watermark, 2½d to 1sh6d values, mint never hinged, fine-very fine.  
..... **Scott \$126**







704



705



706



709



711



712



701



707



713



x715



716



719



717



718



x720



x721



710

## Great Britain continued

- 722**    **\*\* #309-312 1955 Queen Elizabeth Castles issue**, set of 4, mint never hinged, very fine.  
..... **Scott \$302**
- 723**    **\*\* #371-374 1959 Castles Issue, de la Rue printing**, set of 4, never hinged, very fine. (SG #595-598).  
..... **SG £195**
- 724**    **\*\* #461-464 1966 Birds with missing colour**, block of 4 with missing brown colour on the bottom 2 stamps leaving the Robin and Blackbird with no legs, mint never hinged, very fine. (SG #696-699).  
..... **SG £100**
- 725**    **⊙ #A78a 1872 6d pale buff Victoria, plate 12**, with a central postmark C30 used in the British Post Office in Valparaiso, without fault. Accompanied by 2007 Sergio Sismondo certificate and signed by him. Fine-very fine.  
..... **Scott \$240**



- 726**    **\* #053 1901 10d carmine rose and violet Queen Victoria with O.W. Official overprint**, well centered example of this rarity with fresh colours, mint hinged and very fine. Given the nature of this issue, we will sell this stamp on extension and arrange for its certification following the sale.  
..... **Scott \$4,000**

## Wales

- 727**    **\*\* 1998 Princess Diana Welsh presentation pack**, issued Feb 3, 1998, very fine. ♀  
..... **SG £150**

## Great Britain Offices

- 728**    **\* British Offices in Africa 1942-1950 postage Due sets**, with MEF set of 5, Eritrea #J6-J10, fine-very fine. The Tripolitania 1d with missing period after "B" variety (SG #TD7a £90). Scott value as basic stamps only.  
..... **Scott \$181**

## Ascension

- 729**    **\*\* #75/84 1963 10sh6d Birds complete booklet** with original seal, very fine and never hinged (SG SB 1 £70). ♀  
..... **Scott \$90**

## Australia

- 730**    **\* #42 1915 1sh blue green Kangaroo**, Wide Crown and Nar-row A watermark, mint hinged (h.r.) and fine-very fine.  
..... **Scott \$225**
- 731**    **\*\* #129 1934 £2 dull rose and black Kangaroo**, Small Crown and CofA Multiple watermark, with Specimen over-print, fresh, never hinged and fine-very fine.  
..... **Est \$100**

## South Australia

- 732**    **⊙ #9 1857 1sh orange Queen Victoria, imperforate**, used with light cancel and bright colour, margin just cut into in places but still a fine stamp.  
..... **Scott \$640**

## Tasmania

- 733**    **\*\* #50R This lot and the following five lots are Official Government reprints. All are from sheets of 120 divided into panes of 60 for Post Office distribution. Most reprints were separated into singles for distribution to the U.P.U. or for use in special presentation packs. These large multiples are an opportunity to add something special to your collection.** 1889 printing of 1870 4d blue on gummed light stock card with official REPRINT, block of 60 with gutter and plate inscriptions, very scarce in a large multiple. Scott #50 has a catalogue value of \$1,300, so the nominal CV without over-print is US \$78,000. Never hinged, very fine.  
..... **Est \$600**
- 734**    **\*\* #65R 1901 printing of 1889 surcharge on gummed thick wove paper, imperforate with official REPRINT**, block of 60 with gutter and plate inscriptions, very scarce in a large multiple. Two stamps showing short inking, margin showing screw head and other markings, folded in gutter between panes and small tears in selvage, never hinged, very fine.  
..... **Est \$600**
- 735**    **\*\* #75R 1901 printing of 1891 surcharge on gummed light card stock with official REPRINT**, block of 60 with gutter and partial plate inscriptions, very scarce in large multiple, minor separation, never hinged, very fine.  
..... **Est \$500**
- 736**    **\*\* #AR20R 1889 printing of 1863 2sh6d postal fiscal perf 11½ on gummed card stock with official REPRINT**, block of 60 showing many misalignments of the cliché - note especially down the right margins. Very scarce in a large multiple, missing part of selvage. Basic stamp without reprint has a CV of \$650, totaling \$39,000, never hinged, very fine (if very fine is possible with no margins).  
..... **Est \$550**
- 737**    **\*\* #AR22R 1889 printing of 1863 10sh orange postal fiscal perf 11½ on gummed card stock with official REPRINT**, block of 60, very scarce in a large multiple, stain on lower left stamp may have happened during printing, else never hinged, very fine.  
..... **Est \$500**
- 738**    **\*\* #AR26R 1889 (?) printing of 1880 6d lilac on gummed light card stock with Official REPRINT**, block of 60 with gutter and marginal markings, very scarce in large multiples. (We can't help noticing the duck-billed platypus looks a lot like a beaver with a stick in his mouth), never hinged, very fine.  
..... **Est \$500**







725



x728



730



731



732



x722



x723



724



733



734



735



736



737



738



## Victoria

- 739** \* **#B1-B2 1897 Hospital Charity semi-postals**, set of 2 with Specimen overprints, lightly hinged with gum slightly toned as always, each with small thin (SG 353s-354s £150=\$300)  
.....**SG £150**

## Western Australia

- 740** (\*) **#3 1854 4d pale blue Swan imperforate**, mint with some gum which appears to be original, hinged, margin just touching at upper right and clear to full in other places, overall a nice stamp and fine-very fine.  
.....**Scott \$450**
- 741** (\*) **#23 1861 6d purple brown Swan**, clean-cut perf 14 to 16, unused no gum with attractive colour and well centered for this challenging issue, very fine.  
.....**Scott \$450**
- 742** ☉ **#33 1865 6d violet Swan, perf 12½, Crown CC watermark sideways**, a nice example of this scarce variety, a few shorter perfs, fine-very fine. (SG #57b £275).  
.....**SG £275**
- 743** ☉ **#88 1902 £1 brown orange Victoria**, selected used with nice Calgoorlie JY.5.1905 cds cancel, fresh, attractive and very fine example of this scarce high value.  
.....**Scott \$275**

## Bahamas

- 744** (\*) **#65-69 1920 King George V Peace issue**, set of 5 with Specimen overprint, unused no gum, 3d with a thin otherwise fine-very fine (SG 106s-110s £160=\$320).  
.....**SG £160**

## Bermuda



- 745** \* **#12 1874 3d surcharge on 1sh green Victoria**, with 2007 Sergio Sismondo certificate which states "The stamp is genuine, unused, with original gum, which has been treated and redistributed. There is a short perforation at upper left. No other faults".  
.....**Scott \$2,850**
- 746** \* **#54 1910 £1 black and violet on red King George V**, Multiple Crown CA watermark, mint hinged with deep fresh colour and exceptionally well centered, very fine.  
.....**Scott \$400**

- 747** \* **#97 1932 12s6d ochre and grey black King George V**, Script Crown CA watermark, mint hinged, well centered with fresh colour, very fine.  
.....**Scott \$300**

## British Guiana

- 748** ☉ **#84 1878 (1c) on 6c chocolate Seal of Colony**, with horizontal and vertical surcharge lines, used with bold cork cancel, very fine centering.  
.....**Scott \$125**

## British Honduras

- 749** \*/\*\* **#50a 1899 25c red brown and green Queen Victoria**, strip of three with the middle stamp showing the "Bevenue" variety, hinged, other two stamps are never hinged, fine-very fine.  
.....**Scott \$182**

## Cape of Good Hope

- 750** (\*) **#179 1900 3d deep blue on blue paper General Baden-Powell**, small size, unused no gum with rich colour, fine. A lovely example of this elusive mint stamp. The lack of gum has actually preserved the overall freshness of this stamp and the rich colour.  
.....**Scott \$1,400**

## Ceylon

- 751** ☉ **#2 1857 6p plum Queen Victoria**, deep colour, used with grid cancellation. Accompanied by 1978 Brandon certificate stating "genuine, creased".  
.....**Scott \$525**



- 752** ☉ **#118a 1885 5c on 8c orange Victoria, inverted surcharge**, Crown CA watermark, used with moderate cancel and quite nicely centered. A nice example of this rare error.  
.....**Scott \$3,000**

## Cook Islands

- 753** **E/P #11 1893 1½d Queen Makea Takau die proof**, in black on wove paper, very fine and scarce.  
.....**Est \$150**
- 754** **E/P #14 1893 10d Queen Makea Takau die proof**, in black on wove paper, very fine and scarce.  
.....**Est \$150**







### Dominica

- 755** \* #1 1874 1d violet Victoria, Crown CC watermark, perf 12½, mint lightly hinged with full original gum and fresh colour, very fine.  
.....**Scott \$170**

### Falkland Islands

- 756** \* #128-142 1960 Birds issue, set of 15, mint lightly hinged, very fine. ☺  
.....**Scott \$180**

### Gibraltar

- 757** \* #111a 1942 3d Europa Point. Perf 14, fresh, lightly hinged with scarce perforation, fine-very fine. (SG #125a £130).  
.....**Scott \$140**

### Hong Kong

- 758** (\*) #10b 1863 4c bluish grey Victoria with inverted Crown CC watermark, unused no gum, bright colour and nicely centered. A rare watermark variety on this scarce shade. (SG 9ew £1,200 = \$2,400)  
.....**SG £1,200**
- 759** \* #103 1904-1911 \$1 olive green and lilac King Edward VII, Multiple Crown CA watermark on chalky paper, mint hinged with a bit of surface rubbing, fine-very fine.  
.....**Scott \$200**
- 760** \* #145 1926 \$3 dull violet and green King George V, Script Crown CA watermark, mint hinged, fine-very fine.  
.....**Scott \$200**
- 761** \*\* #639/651A 1996 Queen Elizabeth definitive coils, \$1.30, \$1.60, \$2.50 and \$3.10 values in coil rolls of 200 with numbers on the back of every fifth stamp, never hinged, very fine. Face value is HK\$1,700 = \$266.  
.....**Scott \$950**

## Hong Kong continued

- 762** \*\* #784-787 1997 Migratory Birds issue, set of 4 in full sheets of 50 with horizontal gutters, very fine and never hinged. Face value is HK\$595 = \$93.  
..... **Scott \$150**
- 763** \*\* #788-791 1997 Landmarks issue, set of 4 in full sheets of 50 with horizontal gutters, very fine and never hinged. Face value is HK\$595 = \$93.  
..... **Scott \$190**

## Indian States

- 764** \* Chamba State #051A-054 1940-1941 1r to 10r King George VI Officials, mint lightly hinged (5r appears never hinged) with fresh colour and fine-very fine. A nice group.  
..... **Scott \$1,007**
- 765** \*\* Jind State #164 1942 25r dark violet and blue violet King George VI, block of four, mint never hinged, very fine.  
..... **Scott \$380**

## Ireland

- 766** \*/\*\*/⊙ Collection of mint and used Ireland, up to 1970s in two different hingeless stamp albums with a good variety of issues including nice early to full sets. Fine-very fine.  
..... **Est \$100**
- 767** ⊙#16c 1922 2d orange die I inverted overprint, used on piece with dated cancel. Quite scarce used, very fine.  
..... **Scott \$300**
- 768** \* #80/154 1954 Rotary Souvenir booklet, special booklet with Dublin Rotary Club insert and most stamps issued 1929-1954. All are fresh and hinged into the booklet, fine-very fine.  
..... **Scott \$464**

## Jamaica

- 769** ⊙#75-87 1919-1921 King George V pictorial issue, Multiple Crown CA watermark, set of 12, used (½d mint hinged), mostly with cds cancels, fine-very fine with key 10sh high value being choice very fine.  
..... **Scott \$423**

## Leeward Islands

- 770** \* #9-15 1897 ½d-12d Sexagenary handstamp, set to 1sh, gum toning spots on 3d and 4d, fine-very fine, hinged.  
..... **Scott \$306**
- 771** \*\* #115c 1951 £1 black and brown-purple KGVI block of four, fresh never hinged, extremely fine.  
..... **Scott \$180**

## Malaya

- 772** ⊙Penang #21 1897 2c on bisected 5c blue Tiger, lower right portion, used with cds cancel, expert pencil signature on reverse, selected and very fine. Rarely seen this nice.  
..... **Scott \$450**

## Malta

- 773** \* #2 1860 ½p buff Queen Victoria, fresh, mint hinged original gum. Accompanied by 1998 APS certificate stating "genuine in all respects".  
..... **Scott \$1,125**
- 774** (\*) #2 1860 ½p buff Victoria bluish paper, unused no gum, hinge remnant, fine. Accompanied by 2008 Sergio Sismundo certificate.  
..... **Scott \$1,125**

- 775** \* #14 1886 5sh rose Victoria, mint hinged with large part original gum, very fine. Accompanied by 2008 Sergio Sismundo certificate.  
..... **Scott \$125**
- 776** \* #85 1922 10sh blue black St. Paul, a fresh mint hinged, fine-very fine.  
..... **Scott \$225**
- 777** \* #86-93 1922 KGV Self Government overprint set, mint hinged, fine.  
..... **Scott \$224**
- 778** \* #98-114 1922-1926 ¼p-10sh Britannia and Malta, set of 17, mint hinged, fine-very fine.  
..... **Scott \$297**
- 779** \* #131-147 1926-1927 ¼p-10sh Pictorial issue, complete set, mint hinged, fine-very fine.  
..... **Scott \$181**
- 780** \* #148-166 1928 ¼p-10sh Pictorial issue with overprint, set, mint hinged, fine-very fine.  
..... **Scott \$213**
- 781** \* #167-183 1930 ¼p-10sh Pictorial issue complete set, mint hinged, fine-very fine.  
..... **Scott \$200**

## Mauritius

- 782** #1F/4F 1847-1848 Forgeries, of Scott #1-4 with 2 extra of #3-4 in unissued colours. Sold as is.  
..... **Est \$100**
- 783** #1F/4F 1847-1848 First Issues, sheet of 32 forgeries, 8 of #1, 8 of #3, 8 of #3 in an intermediate impression and 8 of #4 but not in issued colour. All in shades of orange. Sold as is.  
..... **Est \$300**



- 784** ⊙#14 1859 2d greenish blue on grayish Lapirot block of four, early impression (confirmed by the accompanying 1978 Philatelic Foundation certificate) with two margins and pressed out creases as well as small faults. Multiples of this issue are scarce while blocks are very rare. (SG £8,000 = \$16,000).  
..... **Scott \$9,600**
- 785** ⊙#E4d 1904 green and red double surcharge Special Delivery, used on piece with double surcharge, one reading "LNIAND" for inland. With 1915 Royal certificate signed E.D. Bacon "that it is genuine". Very fine.  
..... **Scott \$725**







x764



767



x769



x770



765



771



775



776



772



773



774



x777



x778



x779



x780



x781



785



x783

## Montserrat

- 786    Ⓞ #3 1880 2½p red brown Victoria, Crown CC watermark, light cancel and trivial thin in one perf tip, fine.  
..... Scott \$225

## Morocco Agencies

- 787    \* #218 1914-1931 2sh6d Seahorse, Bradbury Wilkinson printing, 2 singles, one showing a re-entry from plate position 7/1, fresh, mint hinged, fine-very fine. Re-entry accompanied by 1980 B.P.A. certificate. Listed CV as normal stamps only.  
..... Scott \$85

## Natal

- 788    \*/(\*) #81-93 1902-1903 ½d-4sh, Crown CA watermark, set of 13 of the smaller head designs with SPECIMEN overprint, 2d and 4sh unused no gum, others with original gum and fresh, most lightly hinged, 2d with rounded corner perf. Generally fine-very fine. (SG #127S/139S £180).  
..... SG £180

## New Zealand

- 789    E/P 3d black plate proof, block of four with gum, never hinged, very fine.  
..... Est \$75
- 790    \*\* #288-301 1953-1957 ½d-10sh set of 16, fresh, never hinged, fine-very fine or better.  
..... Scott \$125
- 791    \*\* #382-404 1967-1970 ½c-\$2 set of 23, never hinged, very fine.  
..... Scott \$120
- 792    \* #C1-C3 1931 3p-7p First Airmail set, well centered with deep colour, very fine. Scott CV is for hinged.  
..... Scott \$85

## North Borneo

- 793    Ⓞ #44b 1888 25c pair imperforate vertically, marginal pair, very fine. (SG #45b £275 = \$550).  
..... SG £275
- 794    \*/\*\* #55 1892 6c on 10c blue Coat of Arms, block of 40 with sheet margins on 3 sides, identified as being from Transfer B, positions 1-8/41-48, well centered with disturbed gum, with about half a dozen stamps which would still qualify as never hinged, fine-very fine. An important and attractive multiple. (SG 56 £2,400 = \$4,800)  
..... Scott \$2,700
- 795    (\*) #56 1892 1c on 4c pink Coat of Arms, block of 16 from lower right corner of sheet, identified as being from Transfer B, positions 33-40/43-50, unused no gum (as always), fine-very fine. (SG 63 £368 = \$736) ♪  
..... Scott \$400

## Oman



- 796    Ⓞ #56A 1955 1½a surcharge on 1½d green Queen Elizabeth Wilding, St. Edward's Crown and E2R Multiple watermark, selected used with cds cancel, fine-very fine. Accompanied by 2006 Philatelic Foundation certificate. As of today, only about 50 examples of this rarity have been located. As such, it is one of the rarest stamps from the Queen Elizabeth era.  
..... Scott \$3,600

## Seychelles

- 797    \* #30c 1901 3c on 16c orange brown and ultra Victoria, with double surcharge, mint hinged, fine-very fine. Accompanied by 1983 Philatelic Federation of Southern Africa Expert Committee certificate. (SG #38b).  
..... Scott \$625
- 798    \* #37a 1902 45c on 2.25r Victoria, showing narrow "5" in "45" surcharge variety, fresh, small hinge remnant, fine-very fine.  
..... Scott \$250

## Sierra Leone

- 799    Ⓞ #56, 59A 1897 2½d on 1sh dull lilac Queen Victoria, horizontal strip of 3 with SG Type 8-13-8 se-tenant tied to small piece by Freetown JY.13.1897 cds cancels, full colour and attractive, bit of soiling on (cheap) left stamp with the key SG Type 13 being the middle stamp in exceptional quality and lightly cancelled, very fine. A rare combination multiple. (SG 63, 66b £1,440 = \$2,880)  
..... Scott \$1,660

## Singapore

- 800    \*\* #1-20 1948 KGVI First Definitive Issue, complete set of 15, fresh, never hinged, very fine.  
..... Scott \$300
- 801    \*\* #1a-20a 1949-1952 KGVI Definitive Issue, perf 18, complete set of 20, fresh, never hinged, very fine.  
..... Scott \$540
- 802    \*\* #21/J18 1948-2004 mint never hinged collection, complete for period covered. The first 2 sets and #106a have been lotted separately. A lovely fresh collection neatly displayed in hingeless mounts on quadrilled pages and housed in 6 binders. Includes watermark and perf varieties, as well as booklets not always listed in Scott. All stamps are mint never hinged, fresh and very fine.  
..... Scott \$3,337
- 803    \*\* #106a 1969 150th Anniversary of the Founding of Singapore souvenir sheet of 6, fresh, never hinged, very fine.  
..... Scott \$725







786



787



x788



797



789



x790



x791



x792



793



799



794



798



803



795



x800



x801





806

x808

x812

x809

x811

## Straits Settlements

- 804** \*/\*\*/☉ #3/J6 1867-1948 Used and Mint Collection, fairly complete on album pages, majority of stamps used but collection includes some mint, including never hinged. We note #134A-144 stamps of Labuan overprinted, mint, some never hinged, including #135 (CV \$350). Overall fine-very fine, a few stamps with faults not included in CV. Inspect. ☞  
..... **Scott \$2,364**

- 805** \*/☉ #10/271 Mint and used collection of 221 stamps, majority are used, but includes mint hinged with values to \$5 used and \$2 mint also Singapore #1a-17a, 20a mint. Inspect. Fine-very fine.  
..... **Est \$150**

## Togo

- 806** \*\* #43 1914 80pf lake and black British Protectorate overprint, Togo Anglo-French Occupation on yacht issue of the German Protectorate, 3mm spacing between lines, never hinged, very fine.  
..... **Scott \$275**



- 807** \* #48 1914 3pf brown British Protectorate overprint, Togo Anglo-French Occupation on Yacht issue of the German Protectorate with 2mm spacing between lines. A scarce stamp, signed twice on back, hinged, very fine.  
..... **Scott \$5,250**

## Tonga

- 808** ☉ #01-05 1893 1p-15p overprinted Officials, set of 5, overprinted G.F.B. (Gauze Faka Buleaga) in carmine. 6000 or fewer of each denomination were printed. Some slightly faded and with a few toned perfs, generally fine-very fine.  
..... **Scott \$637**

## Tristan da Cunha

- 809** \*\* #42-54 1961 ½c-1r Fish perf 12½x13, set of 13, fresh, never hinged, very fine.  
..... **Scott \$86**

## Zanzibar



- 810** ☉ #16b 1895 3r green and brown Victoria with inverted "r", in "Zanzibar" overprint, attractive and well centered with full Zanzibar cds cancel dated 10.JA.96. There are a few shorter perfs at top which are mentioned for accuracy only and which are not mentioned in the accompanying 1995 Royal Philatelic Society of London certificate ("used is genuine"). This is one of the rarest major errors of Zanzibar, with only a few examples recorded, and even rarer in used condition (we do not recall seeing another used example). A lovely showpiece for the serious British Africa collector. (SG 20k £4,750 = \$9,500)  
..... **Scott \$5,250**

- 811** \*\* #285a-300a 1964 5c-20sh JAMHURI Local overprints, set of 16, never hinged, very fine.  
..... **Scott \$51**

## Zululand

- 812** ☉ #1-11 1888-1893 ½d to 1sh Overprinted Queen Victoria issue, set of 10 complete to 1sh value, used with cds cancels, attractive colours, fine-very fine.  
..... **Scott \$587**





|

### **SESSION THREE**

#### **WORLDWIDE**

**WEDNESDAY JUNE 17th at approx. 2:00p.m**

**Lots #901-1006**

#### **Index**

U.S.A.	901-950
Albania - Brunei	951-956
Denmark - Finland	957-961
France	962-967
Germany - Greenland	968-979
Italy - Luxembourg	980-984
Sicily #17b	981
Maldives - Paraguay	982-989
Russia - Togo	990-1006

**SPARKS**  
★ AUCTIONS



## United States

- 901 \*\* Gummed, perforated sheet with major foldover**, a pane with no printing believed to be U.S.A. from the 1990s. The foldover produces interesting shapes for stamps. This is perfect for the topical collector who can describe it as "missing spacecraft", "white flower", "camouflaged white egret" or whatever depending on the topic. Fresh and never hinged.  
..... **Est \$100**
- 902 \*\* c. 1862 Essay for 2c Internal Revenue Bank Cheque**, on transparent gummed onion skin paper. The paper is so translucent that with a black background it is not possible to see the design. Obviously scarce or very rare, fresh, never hinged.  
..... **Est \$200**
- 903 ☉ #1 1847 5c pale brown Franklin**, well clear to large margins on all four sides with an orange red cancellation, trivial fault in left margin, fine-very fine.  
..... **Scott \$600**
- 904 ☉ #2 1847 10c black Washington**, used with blue cancel, 3 clear to full margins, cut into at right, very good.  
..... **Scott \$1,400**
- 905 ☉ #9 1852 1c blue Type IV Franklin**, strip of 3 with manuscript cancels, slight staining on the edges, cut into designs at bottom, and a rounded corner at upper right, fine.  
..... **Scott \$450**
- 906 ☉ #12 1856 5c red brown Jefferson, Type I**, very lightly cancelled (appears unused) with attractive appearance with full margins but with creases, fine-very fine appearance.  
..... **Scott \$950**
- 907 \* #14 1855 10c green Washington, Type II**, mint with original gum, small to adequate margins and attractive but light crease, thin spots and repaired tear, fine appearance.  
..... **Scott \$5,500**
- 908 (\*) #15 1855 10c green Washington, type III**, unused no gum with fine appearance but two margins added. Catalogue value is for no gum.  
..... **Scott \$2,200**
- 909 (\*) #15 1851 10c green Washington, Type III**, with just clear (bottom) to large margins and a prominent pre-printing paper fold. Small black spots in upper left margin and printer's ink in middle left margin. An interesting stamp, unused no gum, , fine-very fine.  
..... **Scott \$2,200**
- 910 (\*) #25 1857 3c rose Washington, Type I, perf 15**, with frameline and left hand selvedge. Stamp has a few shorter perfs at top and is unused no gum, fine-very fine.  
..... **Scott \$1,250**
- 911 \* #29 1857 5c brown Jefferson, Type I**, with attractive appearance but regummed and repaired (quoted catalogue value is no gum).  
..... **Scott \$1,500**
- 912 \* #39 1960 90c deep blue Washington**, centered with deep fresh colour, appears to have part original gum. Expertly repaired closed tear at lower left, very fine appearing.  
..... **Scott \$3,500**
- 913 ☉ #71 1861 30c orange Franklin**, sound example with good colour and cancel, shorter perfs.  
..... **Scott \$200**
- 914 \* #73S 1863 2c Black Jack Specimen Overprint, Type B**, small tear in the upper right margin which does not detract from the appearance of the stamp.  
..... **Scott \$250**

- 915 E/P #78P 24c lilac Washington plate proof**, on card, nice colour and detail, very fine.  
..... **Scott \$75**
- 916 ☉ #91 1868 15c grey-black Lincoln with E grill**, nicely centered with small faults including blue ink on front, fine-very fine appearance.  
..... **Scott \$700**
- 917 ☉ #182/191 1879 ABN Banknote issue**, 8 different values to 90c (no 2c value), 10c with secret mark, overall attractive but mostly with disturbed gum, regummed or no gum. Other than a short corner of the 10c value and the condition of the gum, these are fine or better with 90c being very well centered.  
..... **Scott \$8,345**
- 918 \*\* #183 1879 2c vermilion Jackson**, nice rich colour, never hinged, fine.  
..... **Scott \$525**



- 919 \* #187 1879 10c brown Jefferson**, without secret mark, mint with full original gum which has only been lightly hinged, fresh and fine-very fine. A nice example of this scarce mint stamp.  
..... **Scott \$3,500**
- 920 ☉ #217 1888 30c orange brown Hamilton**, two strips of three with duplex cancels, one fine, one fine-very fine.  
..... **Scott \$720**
- 921 \* #218 1888 90c purple Perry**, original gum but with a hinge thin, fine.  
..... **Scott \$1,200**
- 922 \* #230-241 1893 1c to \$1 Columbians**, with good colour, 5c minor toning spots on gum, 30c small thin, \$1 likely has re-distributed gum, others with original gum, generally fine. ♪  
..... **Scott \$2,862**
- 923 \* #244 1893 \$4 rose Columbian**, pale colour, crudely regummed which caused staining in perf tips.  
..... **Scott \$2,600**
- 924 \* #245 1893 \$5 Columbian**, sound example of the high value with good colour. Possibly with original gum, but more likely regummed to appear never hinged.  
..... **Scott \$3,000**
- 925 \* #262 1894 \$2 blue Madison**, nice colour, hinged, very good.  
..... **Scott \$3,250**





902



903



904



905



906



907



908



909



910



911



912



913



914



915



916



x917



918



921

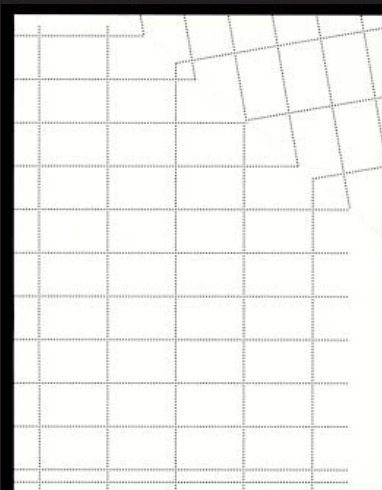

901



x920



925



923



924



## United States continued

- 926**     **#284 1898 15c olive green Henry Clay**, original gum, hinged, fine-very fine.  
..... **Scott \$175**
- 927**     **\* #293 1898 \$2 Trans-Mississippi**, original gum with hinge thins, very good.  
..... **Scott \$2,250**
- 928**     **\*\* #400 1913 10c Panama-Pacific Exposition**, never hinged, fine-very fine.  
..... **Scott \$300**
- 929**     **⊙ #446 1914 4c Washington coil pair**, two creases (visible from back) lower left corner of left stamp, very fine appearance.  
..... **Scott \$280**
- 930**     **\*\* #630 1926 2c White Plains souvenir sheet**, with full margins, good centering, and fresh colour, never hinged, very fine.  
..... **Scott \$600**
- 931**     **\* #803-834 1938-1954 ½c-\$5 Presidential Issue**, a full set of mint hinged singles, fine-very fine.  
..... **Scott \$146**
- 932**     **\*\* #1033 1954-1968 2c carmine rose Jefferson Major Corner foldover**, resulting in a full 7mm inter-panneau gutter between upper left stamp and ¾ of upper left from adjoining pane from left, never hinged, fine. A lovely U.S.A. error, very likely unique.  
..... **Est \$250**
- 933**     **\*\* #1035var 1954 3c Statue of Liberty Oddity**, a dramatic example of poor quality craftsmanship at the printing plant. Improper cleaning and ink application result in faintly visible design. Gum appears to have been applied in two layers with some thickening between the ridges, else never hinged, very fine.  
..... **Est \$150**
- 934**     **\*\* #1610 1975-1981 \$1 Rush Lamp and Candle Holder**, with dramatic printing shift, never hinged.  
..... **Est \$50**
- 935**     **\* #C1-C3 First Airmail set**, with bright colours. Some oxidation on the 6c orange, 24c is "high-flying fast Jenny", fine.  
..... **Scott \$100**
- 936**     **⊙ #C14 1930 \$1.30 brown Zeppelin**, used example, fine.  
..... **Scott \$375**
- 937**     **\*\* #C21 1937 20c Trans-Pacific Airmail**, block of 8 with imperf between first and second stamps in the bottom row, wrinkled gum. A pre-printing crease from the selvage into the second stamp likely resulted at the time the line perforator malfunctioned, never hinged, very fine.  
..... **Est \$250**
- 938**     **\*\* #C58, C59 1960 15c, 25c Airmail**, dramatic misperfs, one horizontally, one vertically, fresh, never hinged.  
..... **Est \$50**
- 939**     **\* #J3 1879 3c brown Postage Due**, with three jumbo margins and light internal gum crease, hinge remnant, fine.  
..... **Scott \$105**
- 940**     **\* #J71 1930 2c carmine Postage Due Partial Missing Precancel**, an upper left corner block of four with MORRISTOWN, PA precancel, dry inking of precancel results in precancel 90% missing on upper left stamp and 60% missing on lower left stamp. There is some perf separation the top two stamps and left stamp and selvage. Block is never hinged but with offset of gum, fine.  
..... **Est \$150**

- 941**     **E/P #PR10P-PR32P, PR81P 1875 1c-\$60 Newspaper Proofs**, on card, fresh colour on all except 48c. Includes 1c issue of 1885.  
..... **Scott \$323**
- 942**     **\*\* #Q12 1913 \$1 carmine rose Parcel Post**, fresh with light printer's ink offset on gum, never hinged, fine-very fine.  
..... **Scott \$850**
- 943**     **#RW1, RW55var 1984 \$1 Duck Reproduction and 1988, 50th Anniversary Duck Stamp Limited Edition of 2000** (this being #5) prints of the original sketch produced by Ding Darling (image size 150x220cm). Original retail \$300. Very fine. Also 1988 Duck stamp authorized by author signed reproduction (165x225mm).  
..... **Est \$200**
- 944**     **\* / ⊙ #RW1-RW9 Early Duck Stamps**, unused no gum, varying condition and small faults but fresh clean appearance. Includes #RW2 (x2). ✓  
..... **Est \$200**
- 945**     **\*\* #RW5 1938 \$1 Pintail Drake and Duck Alighting**, fresh, never hinged, some light gum disturbance, fine.  
..... **Scott \$475**
- 946**     **\* / \*\* / ⊙ #RW6/RW52 1939/1986 10 Hunting Permit Stamps**, on Minnesota licenses #RW6, RW19, RW25, RW32, On Wisconsin #RW10, On South Dakota #RW32 with additional S.D. 4A63 no gum; also #RW27, RW51 and RW52, never hinged, very fine.  
..... **Scott \$202**
- 947**     **\*\* #RW7 1940 \$1 Black Mallards**, fresh, never hinged, fine.  
..... **Scott \$250**
- 948**     **⊙ #RW23/RW42 Group of 5 used Duck Stamps**, includes #RW23, RW24, RW29, RW32 and RW42, fine-very fine. ✓  
..... **Scott \$48**

## Canal Zone

- 949**     **\* #6 1904 5c blue Lincoln with "Canal Zone/ Panama" overprint**, well centered and fresh, mint hinged (h.r.), very fine.  
..... **Scott \$110**
- 950**     **\*\* #95 1925 \$1 violet brown Lincoln Memorial with "Canal zone" overprint**, fresh, never hinged and very fine.  
..... **Scott \$225**







## Worldwide

### Albania

- 951    **\*\* 10q dark blue Revenue Stamp**, block of four with double printing, one impression inverted, mint never hinged and very fine.  
..... **Est \$100**
- 952    **\*\* 50q brown Revenue Stamp**, vertical strip of 2½ stamps with double printing, one impression inverted, mint never hinged and very fine.  
..... **Est \$75**

### Austria

- 953    ☉ **#11c 1853 2kr green Newspaper stamp**, Austrian issue used with scarce red Lombardy-Venetia "MILANO" postmark. Expertly repaired with upper and left margin added.  
..... **Michel €1,600**

### Belgium

- 954    ☉ **#39a 1878 5fr pale brown King Leopold II**, precancelled, fine-very fine appearance. Accompanied by 2008 Sergio Sismondo certificate "genuine...but has repairs over thins on reverse."  
..... **Scott \$700**

### Belgian Congo

- 955    **\*\* #144b/C11a 1934-1937 Pictorial 120 frs complete booklet** with panes of 8 of 50c, 75c (2), 1.25fr (2), 1.5fr, 2.5fr, 1fr airmail (2) and 4.5fr airmail and several pages of advertising, never hinged and very fine. Rarely seen as a complete booklet. ☺  
..... **Est \$200**

### Brunei

- 956    **\*\* #N7 1942-1944 6c slate grey Japanese Occupation**, with violet overprint, left marginal block of four, mint never hinged with gum slightly toned as always, fine-very fine.  
..... **Scott \$340**

### Denmark

- 957    ☉ **#1 1851 2rs blue imperforate**, with yellow brown burelage on white wove paper, four full margins and used with 3-ring numeral 1 cancel, very fine. Accompanied by 2008 Sergio Sismondo certificate. An attractive example of this scarce classic issue.  
..... **Scott \$1,200**

### Europe

- 958    **\* / ☉ Large carton full of mint and used collections**, mostly on Schaubek pages, sorted by country with 37 European countries represented. Many old-time collections as well as Schaubek pages from the 1980s with mint stamps, mostly in mounts. High catalogue value and inspection will be rewarded. We note interesting Estonia, Croatia and Germany.  
..... **Est \$500**

### Finland

- 959    ☉ **#10 1866 40p rose on lilac rose paper Coat of Arms** with attractive Abo 20/10/1868 cds cancel, one shorter perf otherwise very fine.  
..... **Scott \$77**

- 960    ☉ **#11 1867 1m yellow brown Coat of Arms**, used with blue double circle cancel, fine. Accompanied by 2008 Sergio Sismondo certificate stating "...genuine, postally used. The stamp has one "tooth" missing at lower right corner, and three other short "teeth" at the right margin".  
..... **Scott \$900**

- 961    **\* #56 1891 1r brown and orange Coat of Arms**, on horizontally laid paper, fresh, mint lightly hinged, very fine.  
..... **Scott \$90**

### France

- 962    **\* #70 1876 20c red brown on straw**, mint single with fresh colour, hinge remnant, fine-very fine. (Yvert & Tellier #67 €825).  
..... **Scott \$600**
- 963    **\* / \*\* #189 1930 30c green Pasteur Rotary coil strip of 12**, a nicely centered vertical strip with right edge showing only a few blunt perfs at bottom, characteristic of these. Five stamps are hinged. 2008 Yvert and Tellier catalogue value is € 500.  
..... **YT €500**

- 964    **\* #B11, B21, B22 Lot of 3 early mint semi-postals**, all fresh, hinged and very fine. (Yvert & Tellier #156, 230, 231 €228).  
..... **Scott \$200**

- 965    **\* #C14 1936 50f emerald Plane over Paris**, mint hinged with original gum and signed by expert, very fine. (Yvert & Tellier #14 €1,000).  
..... **Scott \$825**

- 966    **\* #C15 50f ultra Monoplane over Paris**, mint, very lightly hinged with original gum and very fresh, very fine. (Yvert & Tellier #15 €800).  
..... **Scott \$575**

- 967    **\* #C17 1936 10f prussian green Aeroplane and Globe**, mint hinged with perfect centering and original gum. A superb stamp. (Yvert & Tellier #321 €375).  
..... **Scott \$290**

### Germany

- 968    **\*\* #20 1872 5gr bistre Imperial Eagle with large shield**, block of four, mint never hinged with nice fresh colour, fine-very fine. There is a trivial spot of gum toning on the lower right stamp. A lovely item, signed by A. Diena and accompanied by 2003 Martin-Wolfgang Sommer photo certificate.  
..... **Scott \$560**

### Germany - D.D.R.

- 969    **\*\* #129 1953 25pf olive green Rudolf Virchow**, mint never hinged, very fine.  
..... **Scott \$180**

### German States Berlin

- 970    ☉ **#9N35-9N41 1949 UPU issue**, set of 7, used, most with cds cancels, very fine.  
..... **Scott \$337**

### North German Confederation

- 971    **\* #23 1871 18kr bistre Numeral**, mint with hinge remnant, slightly rounded corner at upper right, fine-very fine. Accompanied by 2008 Sergio Sismondo and 1947 Royal Philatelic Society certificates.  
..... **Scott \$125**





951



952



956



953



954



957



959



960



x964



965



966



961



962



969



967



x970



971



968



## Saar

- 972**    ☉ 1920 10pf carmine King Ludwig III "broken S" plate flaw, used on piece with HOMBURG cds, accompanied by 2002 Sergio Sisonondo certificate and signed by him, fine-very fine.  
..... **Michel €500**
- 973**    \*/\*\* #1-17 1920 2fr-1m Germania overprints, complete set of 17, fresh with some including 1m value being never hinged, fine-very fine.  
..... **Scott \$324**
- 974**    ☉ #1-17 1920 2pf-1m Germania overprints, complete set of 17, affixed to page, each cancelled with HOLZ cds, fine-very fine.  
..... **Est \$200**
- 975**    \*\* #B69-B73 1949 8fr+2fr-50fr+20fr Religious Scenes, semi-postal issues of the French Protectorate, set of 5, fresh, never hinged, very fine.  
..... **Scott \$95**
- 976**    \*\* #C12 1950 200fr red brown Council of Europe, fresh, never hinged, very fine.  
..... **Scott \$175**

## Greece

- 977**    ☉ #5 1961 40l violet Hermes on blue paper, used, horizontal crease at tip, fine-very fine. Accompanied by 2008 Sergio Sisonondo certificate.  
..... **Scott \$100**
- 978**    (\*) #6 1861 80l rose Hermes on pink paper, mint original gum, hinged, four full margins, extraneous ink marks on front, very fine. Accompanied by 2008 Sergio Sisonondo certificate.  
..... **Scott \$225**

## Greenland

- 979**    \* #10-18 1945 Pictorial Issue, set of 9, hinged, very fine.  
..... **Scott \$189**

## Italy

- 980**    \* #111 1909-1917 15c slate black Victor Emmanuel III, redrawn issue, perf 13½x14, hinge remnant, very fine.  
..... **Scott \$250**

## Italian States Sicily



- 981**    \* #17b 1859 20g slate violet King Ferdinand II, unused with part original gum, rich colour and complete margins, black ink stain on reverse. A scarce stamp. Accompanied by 2002 Sergio Sisonondo certificate "genuine, unused with part original gum (dry) with rich colour and complete margins...", fine-very fine.  
..... **Scott \$3,250**

## Trieste

- 982**    \*\* #C13-C15 1948 10l-500l AMG-FTT overprints, on Italian airmail issues, short set missing only high value, fresh, never hinged, very fine.  
..... **Scott \$115**

## Lombardy-Venetia

- 983**    ☉ 1850 5c-45c Coat of Arms, used, all with clear to large margins. 5c with repaired closed tear at top. 5c, 10c with 2008 Sergio Sisonondo certificates.  
..... **Scott \$487**

## Luxembourg

- 984**    \*/\*\* #324/B296 1964 and 1974 U.P.U. Presentation Books, containing mint stamps, appears to be all never hinged, except #329-331 hinged. Stamps are fresh and very fine. Books with light wear.  
..... **Scott \$182**

## Maldives

- 985**    \* #172/242 1966-1967 6 complete sets, including the attractive seashell/flower series of 1966 and 1967 Churchill, lightly hinged, very fine. ♪  
..... **Scott \$225**

## Monaco

- 986**    E/P #218DP/236DP 1948-1949 Six Die Proofs, #218 8fr red brown, #226 12fr deep carmine and in unissued colour of slate gray, #228 5fr blue green, #233 50c olive and #236 15fr brown carmine, very fine.  
..... **Est \$300**

## Nepal

- 987**    📖 Five books on the stamps of Nepal, includes The Postage Stamps of Nepal, A Guide to Specialization in Nepal Philately, The Sri Pashupati Issues of Nepal, A Catalogue of Nepalese Postmarks 1879-1935 and the Native Postmarks of Nepal. All in good condition. Very fine.  
..... **Est \$100**

## Nicaragua

- 988**    \*\* #493a 1961 1.25cor inverted overprint, owner's hand-stamp on reverse, never hinged, very fine.  
..... **Scott \$75**

## Paraguay

- 989**    \*\* #01, 03-07 1886 Officials, imperf sheet of 25 stamps of each value, trivial damage to the selvage of sheet #07. Uncut sheets, never hinged, very fine.  
..... **Scott \$300**

## Russia

- 990**    ☉ #1 1857 10k brown and blue Coat of Arms, used with three full margins, cut along frameline at bottom. Accompanied by 2008 Sergio Sisonondo certificate.  
..... **Scott \$800**

## Russian Offices in the Turkish Empire

- 991**    \* #1c 1866 6k dark blue Arms on chalky paper, mint with part original gum, hinge remnant, some thinning in the hinge area, scuffed spots at top left, otherwise very fine. Accompanied by 2008 Sergio Sisonondo certificate. A scarce stamp.  
..... **Scott \$200**

## Spain

- 992**    ☉ #91 1867-1868 19c rose Isabella II, used with partial numeral cancel, fine.  
..... **Scott \$425**

- 993**    \*\* #665 1938-1950 10c El Cid variety, in block of four with stamps in position 2 and 4 having spelling "CORP.EOS" rather than "CORREOS", never hinged, very fine.  
..... **Est \$150**

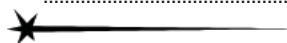



972



x973



x975



976



977



978



x979



980



x983



x982



991



993



x989



988



990



992



x986



974



## Spanish Colonies

- 994 \*\* #B64-B73 1927 Spanish Offices and Colonies surcharged 25th Anniversary sets, scarce set, fresh, never hinged, very fine. Signed A. Roig, Barcelona.  
..... Scott \$800

## Sweden

- 995 \*\* 1960s Uppsala Cathedral test stamp booklets, complete booklets with panes of 10 test stamps printed in dark blue and printed in brown, yellow and blue, 80 complete booklets of each (160 booklets in total), never hinged, very fine. We have seen these priced at \$5-\$10 per booklet by various dealers. ~  
..... Est \$100
- 996 ☉ #1, 5c 1855 3s blue green, 24s light orange red Coat of Arms, 3s used with cds cancel. Accompanied by 2008 Sergio Sismondo certificate stating "genuine, but has been extensively repaired. The stamp was initially centered top and right. The left and bottom margins have been added. The design has been repainted with watercolours in part of the lower value tablet, the left frameline, and other places. There is a major closed tear at upper-right", very good. 24s on thick paper, used with cds cancel, stamp has three repairs over thins at top of stamp, fine appearance.  
..... Scott \$5,250
- 997 \* #115/433 Swedish Post Office Presentation Book, bound with good representation of issues from 1920 to 1952. This book was apparently prepared for the Ottawa UPU Congress. Includes a total of stamps including better sets such as #115-121, 139-141, 145-159, 167-188, 194-196, 242-247, 251-262, all fresh, mint hinged and fine-very fine. Book cover has minor damage from label having been affixed, but this presentation book is rarely offered. ~  
..... Scott \$1,273
- 998 \* #229 1931 5k dark green Royal Palace, with large margins. Post office fresh with very lightly hinged gum, very fine.  
..... Scott \$110

## Switzerland

- 999 \* 1934 souvenir sheet of 4, fresh, mint hinged in selvage, leaving stamps never hinged, very fine.  
..... Scott \$500
- 1000 \* #106-108 1918 20c-30c War Board of Trade Overprints, on Helvetia issues, hi-values of set, 20c/25c with slight hinge remnants, very fine.  
..... Scott \$375
- 1001 \*\* #701-7020 1950 5c-10fr European Office of the United Nations, fresh and immaculate, never hinged, fine-very fine (10fr) or very fine.  
..... Scott \$500
- 1002 ☉ #8, 10 1850-1851 10r yellow, black and red and 5r light blue red Coat of Arms. Two used Classics, 10r with clear margins on 3 sides, touching frameline at top, 5r with 3 clear to large margins, touching frameline at top left, red grid cancel, fine-very fine.  
..... Scott \$250
- 1003 ☉ #10/40 Group of 14 early used, including #10, 20 (4), 21 (3), 22, 23, 36, 38, 40 (2). Faults, including #10 repaired, still a nice group, fine. ~  
..... Scott \$1,585
- 1004 \*/☉ #242, B2/B99 Group of used semi-postals, includes #B2-B3, B4-B6, B7-B9, B45-B48, B53-B56, B57-B60, B9-B72, B81-B84, B91-B94, B96-B99, all used, and #242 souvenir sheet of 3, mint hinged. Also includes four presentation books, one UPU and three PTT. Fine-very fine.  
..... Scott \$446

- 1005 ☉ #293-305, B145 1945 Peace issue, set of 14, all selected used with cds cancels, very fine. The key 30c and 5fr values are used on a large piece of airmail cover sent from Zurich in 1945.  
..... Scott \$895

## Togo

- 1008 \*\* #C402B 1979 1000fr Anniversary of the Republic, dramatic misperf strip of 3, left stamp perforated or partially perforated 7 times, middle stamp imperforate except where the left hand perforations infringe, right stamp normal. (Likely the result of a bottle of rum given to the printer).  
..... Est \$50





## SESSION FOUR

**POSTAL HISTORY and LITERATURE,  
WEDNESDAY JUNE 17th at approx 3:00p.m.**

**Lots #1101-1190**

### Index

### Lots

Canada	
Stampless, etc	1101-1104
Admiral Flag Cancels	1105-1116
Pence Issues	1117-1121
#7 on cover to England	1119
#9 on cover	1120
#13 on cover to U.S.A.	1121
Victorian Issues, etc	1122-1137
Modern and Back of Book	1138-1139
#OX2 on cover	1139
Cover Lots	1140-1153
BNA Covers	1154-1157
Great Britain/ British Commonwealth	1158-1163
USA - Germany	1164-1179
Worldwide Cover lots	1180-1187
Literature	1188-1190

**SPARKS**  
★ AUCTIONS



## Covers & Postal History Canada



- 1101** ☒ **1882 Montreal Post Office Greetings Card** with very nice engraving of post office building and addressed to "their colleagues in New York". Quite rare. Very fine.  
..... **Est \$250**

## Canada - Stampless Folded Letters

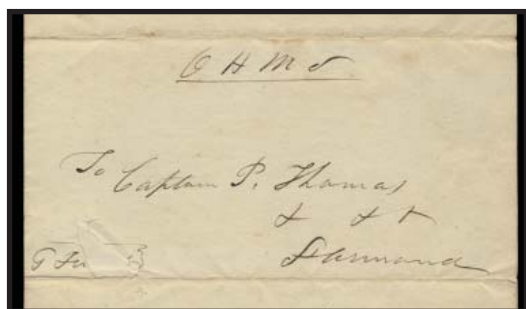

- 1102** ☒ **1839 OHMS stampless military cover**, sent from Bedford, Québec to St. Armand re: picket duty during the Rebellion of 1837-1838, minor faults.  
..... **Est \$200**
- 1103** ☒ **c.1872 Dominion Telegraph Company cover** addressed to Henry J. Morgan, Secretary of State Department, shortened at bit at left otherwise fine.  
..... **Est \$50**
- 1104** ☒ **Two early Montreal folded circulars**, first with "Montreal Ocean Steamship Company" letterhead sent from Quebec in 1858 and a long handwritten letter, front has "WAY" handstamp and is rated "3" handstamp and there is a Montreal receiver on back, very fine. Second is on "The Standard Life Assurance Companies' Office" letterhead in Montreal with long hand written letter, franked with a 1c Queen Victoria and annotated "circular" to Oakville CW, very fine.  
..... **Est \$150**

## Canada - Flag Cancel Covers

The 12 lots of Flag Cancells (Lots #1105-1116) are from one of the best collection of Admiral era flag cancels ever formed. The individual assembling this collection understood how rare some of these cancels are, and he helped set many record realizations in obtaining his better items. Some of these previous realizations are provided for information purposes, but generally the more conservative values shown in the 2007 edition of the Coutts' Slogan Postmarks of Canada catalogue have been used for valuation. These lots are a great opportunity for anyone interested in or contemplating collecting this most interesting and challenging field of Admiral postal history.

- 1105** ☒ **#30-1, 30-2, 30-3 #30-1, 30-2, 30-3 " \$25.00 for \$21.50..." Flags**, Three items on two covers from Kitchen-er (nice strike on corner card cover), New Westminster (on a Missing in Action cover with a Dead Letter Branch Ottawa backstamp) and a Fort William (on a Northern Navigation Co. postcard). A choice lot of these scarce Type 30 flags. Coutts CV \$160.  
..... **Est \$120**
- 1106** ☒ **#35-1, 2, 3, 5, 7, 9 (S-280) "Save Your Money Buy..." Flags**, on 4 covers and 2 cards. The North Bay covers have T&NO RR corner card. All cancels are clear strikes. Some better flags. Coutts CV \$195.  
..... **Est \$120**
- 1107** ☒ **#35-8 (S-280) 1917 Stratford "Save Your Money..." Flag**, dated AP 2 ties two #104 1c Admirals to Stratford. King Street view card. A rare full strike of this very scarce cancel (only about 10 recorded examples) with an unusual 7AM time mark. Card has very light creases that do not detract.  
..... **Est \$75**
- 1108** ☒ **#37 (B-785) Lot of 2 cards and one cover**, including 37-2 Edmonton (Nov 1) on cover, faulty at right, 37-9 Toronto (Nov 20) on 2c KGV postal card and 37-10 Vancouver (Nov 18) on view card with 2c Admiral. Fewer than 10 examples of the 37-2 and 37-10 cancels have been recorded. Coutts CV \$145.  
..... **Est \$100**

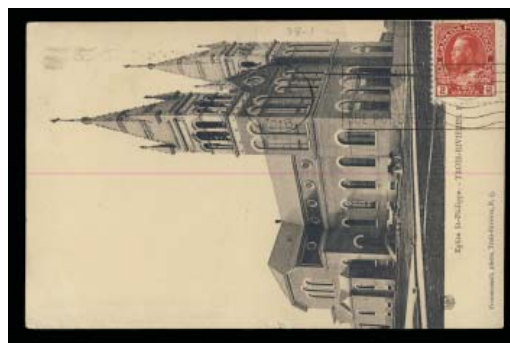

- 1109** ☒ **#38-1 (A-15) 1918 Trois Rivières "ACHETEZ AUTANT, D'OBLIGATIONS DE LA VICTOIRE..." Flag**, normal strike dates Nov 4 ties #106 2c Admiral to picture side of view card to U.S.A. Ten of the 12 reported examples of this cancel are on the picture side of post card. Coutts CV \$600.  
..... **Est \$250**



- 1110** ☒ **#38-1 (A-15) Trois Rivières 1918 "ACHETEZ AUTANT D'OBLIGATIONS DE LA VICTOIRE..." Flag**, fine-very fine strike dated Nov 7 ties #106 2c Admiral to picture to U.S.A. Only 12 reported examples of this cancel and 10 are on the picture side of postcards. Ex. Richardson. Coutts CV \$600.  
..... **Est \$300**



- 1111** ☒ **#39-1 (R-25) 1917 Moose Jaw Ranchers Fairs**, June 23 strike ties 2x #104 1c Admirals to Moose Jaw main street view card to U.S.A. Cover has a light 30mm crease at bottom, there is also a partial strike of cancel on left side of care - most unusual. A rare flag cancel. Coutts CV \$400.  
..... **Est \$200**

- 1112** ☒ **#39-1 (R-25) 1917 Moose Jaw Ranchers Fair Flag**, dated July 20 ties #106 2c Admiral to Moose Jaw view card to U.S.A. A partial strike of the RARE flag cancel, but it is the new latest reported date of use for this cancel. Coutts CV \$400.  
..... **Est \$125**

- 1113** ☒ **#41-1, 2, 3 (S-185) 1917/1918/1919 Saskatoon Exhibition Flags**, with 1917 and 1919 flags on cut squares and the 1918 flag on small cover. Decent strikes of these and an affordable way to obtain 3 elusive flags. Coutts CV for 1918 flag is \$120.  
..... **Est \$150**

- 1114** ☒ **#41-1 (S-185) 1917 Saskatoon Exhibition Flag**, strike dated June 24 (ERD) ties MR 4 to a hotel cover with staining on front and neat Saskatoon Exhibition advertising seal on reverse. Ex. Richardson and realized \$190 US as Lot #896 in Firby's Nov 14/91 sale. A rare flag. Coutts CV \$300.  
..... **Est \$200**

- 1115** ☒ **#41-2 (S-185) 1918 Saskatoon Exhibition Flag**, strike dated June 6 ties #MR4 to a corner card cover to U.S.A. Some adherence on reverse from gluing cover to album does not detract. This flag cancel is very scarce on corner card covers. Coutts CV \$120.  
..... **Est \$100**



- 1116** ☒ **#41-3 (S-185) 1919 Saskatoon Exhibition Flag**, strike dated May 28 on cover reduced at right (not affecting stamp) ties #MR4 to cover to Ontario. Ex. V.G. Greene. Coutts CV \$300.  
..... **Est \$150**

## Canada - Regular Issues



- 1117** ☒ **#5 6d slate grey Consort on wove paper**, with 3 clear margins and one cutting into frameline and lower right corner, tied by 4-ring #21 to large cover from Montreal SP 21 1857 to Boston. Cover is reduced at right and left and has other faults but still very presentable, fine.  
..... **Unitrade C\$2,000**



- 1118** ☒ **#5b 1855 greenish grey Consort on cover**, stamp has 4 margins and is tied by light target cancel to fine cover addressed to New York from Montreal NO 10 1856. Red "Paid" handstamp and "Rec NOV 13 56" in red pen. Very fine.  
..... **Unitrade C\$1,500**



- 1119** ☒ **#7 1855 10d blue Cartier on cover to England**, originating from Montreal FE.7.1859 with a second strike used to obliterate the stamp, addressed to Sheffield, England, with America-Dublin PAID FE.22.1859 transit marking and Sheffield FE.22.1859 arrival backstamp. Margin is cut just into frameline at bottom and clear to full other sides, horizontal filing fold well away from stamp, crisp sharp impression and overall fine-very fine. This is the first 10d cover we can recall seeing with the America-Dublin transit marking and, more importantly, the only cds cancelled 10d Cartier cover. Accompanied by 2009 Greene Foundation certificate.  
..... **Unitrade C\$3,000**



- 1120** ☒ **#9 1857 7½d green Victoria**, a fresh looking stamp with strong colour and margins large or well clear of outer frameline except at left top where the paper fiber is slightly scrunched, tied by Montreal 4-ring #21 on cover dated AU 27, 1858 with 2 line BY-CANADIAN/PACKET in red, Liverpool SP 9 transit and boxed Stornoway receiver of SP 15. Envelope with some creases and partly missing back flap. Accompanied by 2009 Greene Foundation certificate "genuine, stamp has possibly been lifted and replaced", fine-very fine.  
..... **Unitrade C\$6,000**





- 1121** ☒ **#13 1859 6d brown violet Consort**, tied to folded letter by 4-ring #21 from Montreal JU 21 1859 cds to Roxbury, Mass, U.S.A. Stamp has hidden repair where top left corner was expertly replaced. A rare stamp on cover, fine. Accompanied by 2008 Greene Foundation certificate.  
.....**Unitrade C\$7,500**

- 1122** **#14 1c Queen Victoria tied to complete The Globe newspaper of October 17, 1862.** Stamp is tied by pen cancel and newspaper is addressed to a Mr. Fleming in Dundas, CW. Lots of interesting advertising from Toronto and a lengthy article on the American Civil War. Fine-very fine.  
.....**Est \$200**

- 1123** ☒ **#14/18 1859 1c, 10c, 12½c on three covers**, 1c tied to unsealed envelope with contents of invitation to "Grand Social ball" in Westport 1862, 10c Delta JY 30 1865 to Chicago on yellow envelope, a little dirty, 12½c Ingersoll via Hamilton to London, UK somewhat dirty and minor faults.  
.....**Unitrade C\$475**



- 1124** ☒ **#18 1859 12½c green Victoria on cover**, from Toronto DE 29 1865 barely tied by Toronto grid cancel with Glasgow packet JA 11 1866 on front and Aberfeldy JA 12 on back, fresh, clean and attractive, fine-very fine. Ex. Denton.  
.....**Unitrade C\$250**

- 1125** ☒ **#22 1c brown red Large Queen (4) on cover**, one pair and two singles on cover to New Hampshire with St. John NB NO 69 cds. Slightly reduced at left and two stamps missing (to pay 6c rate), else fine-very fine.  
.....**Est \$150**

- 1126** ☒ **#22, 24 1c brown red and 2c green Large Queens on cover** to St. John, NB and paying the proper 3c rate from Fredericton JY 10, 1869 cds. Stamps are cancelled by 2-ring #11 numeral cancel. Cover faults at lower left and back.  
.....**Est \$150**

- 1127** ☒ **#23 1868 1c yellow Large Queen printed circular**, tied by #1 2-ring cancel and addressed to Newcastle, NB. Stamp slightly sulphurated. Circular is a folded two page prices current from Thos. Fuller & Co. in Montreal and dated Dec 1869. Tears along folds, else fine.  
.....**Unitrade C\$150**

- 1128** ☒ **#27 1868 6c brown Large Queen on cover**, addressed to New York. Stamp tied by Montreal Berri duplex dated June 15, 1869. No backstamps, fine-very fine.  
.....**Unitrade C\$125**

- 1129** ☒ **#34 1882 ½c black Small Queen**, tied by target cancel to cover to Moncton, NB. Pays the printed circular rate. Back flap is unsealed as it should be, but torn. Very fine.  
.....**Unitrade C\$300**

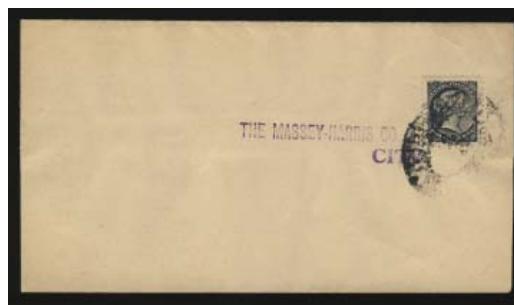

- 1130** ☒ **#34 1882 ½c black Small Queen on wrapper**, intact with no faults (scarce thus), stamp tied by Toronto parcel cancel, very fine.  
.....**Unitrade C\$300**

- 1131** ☒ **#34/41i Small Queen collection on stamps and covers**, in 3-ring binder, includes 9 pages of notes, 7 mint stamps showing gum (½c, 2c, 3c (4), 5c) then nineteen 3c covers dated March 30, 1870 to Dec 1888, and four rose carmine shades. Interesting. Fine-very fine.  
.....**Unitrade C\$850**

- 1132** ☒ **#35 1895 triple weight Small Queen cover to Germany**, franked with **15 x 1c Small Queens**, all tied by Hamilton NO 23, 1895 duplex cancels. We note all stamps are upside down, possibly denoting an anti-Monarchist. A scarce franking. Fine.  
.....**Est \$125**



- 1133** ☒ **#36, 43 2c + 6c Small Queens on registered illustrated advertising cover**, from Hamilton NO 11, 1896 Toronto, paying 8c registered rate on illustrated Ocean Wave Baking Powder cover. Opening tears otherwise very fine and colourful.  
.....**Est \$150**

- 1134** ☒ **#37 3c red Small Queen on early illustrated advertising cover**, from Hamilton duplex 5 AU 20, 1873 to Toronto, receiver on back. Advertising is for Royal Hotel, James Street, Hamilton. Very fine and early advertising.  
.....**Est \$100**

- 1135** ☒ **#45 10c brown red Small Queen**, tied by segmented cork cancel to Baskerville correspondence cover from Dundas, Ont. MR.20.1889 to Cocanada, India via Brindisi with 11.AP.89 Sea Post Office transit and AP.26 arrival backstamps, fine-very fine.  
.....**Unitrade C\$250**

- 1136** ☒ **#45a 10c carmine rose Small Queen**, tied by cds cancel to Baskerville correspondence cover from Dundas JU.18.18941 to Cocanada, India, via Brindisi with 14.JL.91 Sea Post Office and 28.JL.91 arrival backstamp, small edge tear at bottom otherwise fine-very fine.  
.....**Unitrade C\$250**

- 1137** ☒ **#45a 10c carmine rose Small Queen**, tied by target cancel to Baskerville correspondence cover from Dundas, Ont SP.18.1890 to Cocanada, India, via Brindisi with 5.OCT.90 Sea Post Office and 25.OCT.90 arrival backstamps, fine.  
..... **Unitrade C\$250**



- 1138** ☒ **#262 \$1 deep blue Destroyer on registered cover to Edinburgh, Scotland**, sent from Hamilton, Ontario OC 12, 1944 via airmail and passed through FECB and scaled on same day. Handstamps "Passed for Export" on front and several cds datestamps on back, very fine.  
..... **Est \$75**



- 1139** ☒ **#OX2 1903 Queen Victoria Officially Sealed Stamp on bluish paper used on cover**, originating from Johannesburg, Transvaal, franked by 1d. King Edward paying the letter rate to Ottawa where it was redirected to Ross Creek, Alberta. Letter has cancels from Winnipeg Dead Letter Office (JA 30 1903) Fort Saskatchewan, AB (FE 3 1903), Bruederheim, AB (MR 7 1903), Winnipeg, MB (MR 12 1903), Winnipeg Dead Letter Office (MR 22 1903), Bruederheim, AB (MR 28 1903), Ross Creek (AP 08 1903). Finally the letter was returned to Transvaal and has a Johannesburg JU 20 1903 Dead Letter Office cancel tying the Officially Sealed Stamp to the cover. Stamp has been severed in 2 pieces from opening of the letter, which is consistent with its use, otherwise the cover is actually quite nice given the extent of its travel. This is likely the most exotic know usage of OX2 and represents a lovely exhibit item. Accompanied by 2009 Richard Gratton AIEP certificate.  
..... **Unitrade C\$4,000**

## Canada - Cover Lots

- 1140** ☒ **York County, Ontario Postal history**, collection of 200 plus covers ranging from stampless through Small Queens up to early QEII. Note registered, special delivery covers and House of Assembly covers. Nice assortment of slogan and advertising covers.  
..... **Est \$100**
- 1141** ☒ **Lot of 5 Postage Paid Permit covers from Montreal**, includes a 1931 "To the Lady of the House: from Lazare's, two oversized "Postage Paid in Cash" permit covers and two different "Canada Postage Paid" from The McMullin Publishers Ltd., each with a different bright red book illustration, one with 1c and the other paid 2c. Very fine.  
..... **Est \$150**

- 1142** ☒ **Carton of FDCs, First Flight covers and other covers**, consists of over 450 FDCs from 1960s to late 1990s, over 65 FFC, mainly 1920s and 1930s, in 2 binders and 7 FDC albums. Plus a few items from other countries such as U.S.A. and Great Britain. We note a Canada #294 FDC, 1939 Royal Train Post cancellation, 1932 U.S.A. Winter Olympics FDC re-sent for 1984 Olympics and a GB FDC with #212, 232 and 237 (KGV, KEVII and KGVII). Well worth a closer inspection.  
..... **Est \$150**

- 1143** ☒ **770 Hologram commercial covers**, specialist lot of 770 commercial space shuttle hologram covers. Marvelous assortment of hologram positions. Wonderful lot for study.  
..... **Unitrade C\$7,700**

- 1144** ☒ **1,600+ Commercial covers**, that are all ex. Allan Steinhart. Covers are all from the 1990s and includes Klusendorf, POCONS, MOONS, jet sprays, fancy cancels, postage dues. Note inverted slogans and other error cancels. All covers are priced and those \$4 and up are sleeved (about 98%). Total retail is over \$10,000.  
..... **Est \$1,000**

- 1145** ☒ **Large carton of postal history**, mostly from the 1920s to the 1960s with several thousand covers, mostly to one address in Québec. A wealth of cancels, including cds, broken circle, machines, duplex, precancels with a good proportion being from Québec. Inspection should be rewarded. Fine-very fine.  
..... **Est \$300**

- 1146** ☒ **Carton of over 1,300 quality First Day Covers 1973-2005**, five binders and 3 FDC albums with FDCs and event covers, minor duplication. We note Olympic blocks and singles, Millennium blocks, many with plate blocks, including high denominations.  
..... **Est \$400**

- 1147** ☒ **Small collection of 20 Berri duplex cancels 1861-1875**, on cards and covers. Towns include Chatham, Belleville, Brantford, Brockville, Hamilton, London, Montreal, Ottawa, Peterboro, Port Hope and St. Catharines. Small and Large Queens, Cents issues include 10c Consort and stampless with several different rates. Some faults, Fine.  
..... **Est \$100**

- 1148** ☒ **Carton of mostly Canada postal history**, includes stockbook containing better early with two #14 on covers, ten Small Queen covers with better shades and cancels and several Admiral and Edwards. Also includes loose covers and Canada and worldwide FDCs.  
..... **Est \$100**



- 1149** ☒ **1899-1947 Collection of Montreal Advertising Covers**, mostly written-up on pages in 4 binders. A total of 190 items, most of which are illustrated covers, many coloured. Includes collateral items like letterheads. More than half are from the Edward and Admiral eras with different frankings, destinations and/or better cancels. A nice collection, with generally very fine quality.  
..... **Est \$1,000**



- 1150** ☒ **Lot of 50 First Flight Covers**, with nice frankings, cancels, destinations. Inspection might be rewarded. Fine-very fine.  
..... **Est \$100**

- 1151** ☒ **1931-1933 Lot of 10 Special Delivery Covers**, all priced between \$25 and \$75 with several rates and frankings. Nice lot with a few small faults. Fine-very fine.  
..... **Est \$200**



- 1152** ☒ **#15/111 Lot of 11 better Canada covers and cards**, including #24 and 35a paying 3c rate, some destinations, better cancels, a nice Toronto illustrated advertising cover 1877, a #88 on cover. A nice group. Fine-very fine, few with faults.  
..... **Est \$300**

- 1153** ☒ **Two boxes containing over 9,000 cheques**, mostly from the 1920s-1950s. Most have 2c to 6c blue Excise stamps and one box contains mostly cheques with War and Mufti issues. Unchecked by us for varieties. Expensive to ship (35lbs).  
..... **Est \$100**

## B.N.A.

- 1154** ☒ **Group of 8 fake covers**, modern creations with single franking of New Brunswick #8, Nova Scotia #8, Prince Edward Islands #6, 9, 10, 11, 13, all clearly marked as fakes on reverse. Interesting artistic creations.  
..... **Est \$100**

## Nova Scotia



- 1155** ☒ **#5 1857 6d dark green Heraldic** with four full to large margins and deep rich colour tied by grid cancel to cover paying the 6d land route from Truro JA 16 1859 to New Hampshire with nice "Paid 10" in red with Truro, Arichat (?) and Shubenacadie backstamps. Exceptional quality as a stamp and overall as a cover (the Unitrade value of \$3,000 is for lower quality than this lovely cover). Accompanied by 1987 Greene Foundation certificate. Provenance: Frederick Mayer.  
..... **Unitrade C\$3,000**

## Newfoundland



- 1156** ☒ **1848 inbound stampless cover**, from Leamington, England. Mailed AU 31, 1848 and rated one shilling. Addressed to Revd. Johnson in St. John's. Liverpool transit and St. John's Newfoundland receiver cds cancels on back.  
..... **Est \$100**



- 1157** ☒ **#C12 1932 \$1.50 on \$1 blue Dornier Do-X Airmail on cover**, addressed to London with St. Johns, Nfld May 19 1932 cds and slogan cancel. Small tear on backflap, hinge marks on a re-used envelope which had a previous address erased, overall fine.  
..... **Unitrade C\$500**

## United Kingdom

- 1158** ☒ **1898 Department of Agriculture OHMS envelope**, used from Ottawa AU 4 1898 to Henry J. Morgan (long time Secretary of State) in Old Orchard, Maine, USA.  
..... **Est \$100**

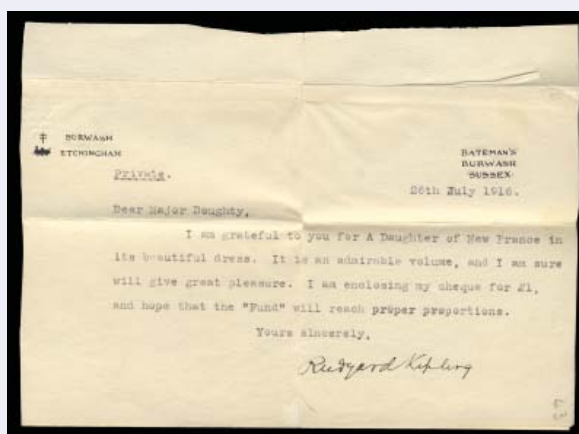

- 1159** ☒ **Kipling, Rudyard - Signed Letter**, typed with bold, clear signature of the English author. Addressed to Major A. Dougherty, thanking him for sending a copy of this book "A Daughter of New France". Typed on letterhead of "Batemans", Burwash, Sussex", Kiplings home in the Dudwell Valley. Usual folds from envelope, and two small tears along center fold not touching signature. Enclosed in cover which is addressed by Kipling, postmarked Burwash, with Ottawa backstamp.  
..... **Est \$250**





- 1160** ☒ **#42 1863 cover from London to Turin**, franked with 1sh green Victoria plate 1 (pair and single, Scott #42), and 1d rose (Scott #20) paying 3sh1d rate from London JY 30 1863 to Turin, Italy with 2 August arrival backstamp, red "PD" handstamp indicating the cover was fully paid. Horizontal file fold well clear of stamps, fine. Catalogue value as stamp only.  
..... **Scott \$641**

- 1161** ☒ **1935 1½d Silver Jubilee cacheted FDC**, with Windsor May 7, 1935 cancel, nice silver cachet, addressed to U.S.A., minor crease at bottom right corner.  
..... **Est \$100**

## BRITISH COMMONWEALTH

- 1162** ☒ **1950-1960 115 aerogrammes**, all different from a wide range of countries (no Canada, GB or Australia).  
..... **Est \$100**

- 1163** ☒ **Niue 1902-1903 ½d to 1sh New Zealand surcharged issue set**, each tied by N.Z. Niue DE.11.1904 cds cancel on registered legal size cover to Apia, Samoa. Reverse with "The Samoan Shipping and Trading Company" handstamp as well as Auckland transit and Apia receiving backstamps, central cover tear at top (not affecting stamps, otherwise very fine).  
..... **Est \$250**

## UNITED STATES

- 1164** ☒ **Carton of postal history**, with majority from the 1930s and 1940s. Includes a wealth of different cancellations, rates and frankings with a good proportion being addressed to Québec. Several hundred covers. Inspection should be rewarded. Fine-very fine.  
..... **Est \$150**

- 1165** ☒ **Two cartons of postal history**, mostly from 1935 and 1936 and from at least two commercial correspondences. About two thirds are #10 envelopes. A wealth of postal stationary, frankings, rates and cancels.  
..... **Est \$200**



- 1166** ☒ **Civil War cover and contents**, letter from a Union soldier to his father in England after he took part in the battle of Gettysburg, where he served on Cemetery Hill. Cover franked with #78 (faulty) and mailed at Washington, D.C. Nov. 16, 1863.  
..... **Est \$200**

- 1167** ☒ **Challenger Space Shuttle cover**, Aug 30, 1983 flown into space by the Challenger Space Shuttle. Returned to earth Sep 5, 2983. Cover is #26849 and comes with souvenir folder, very fine.  
..... **Est \$100**

- 1168** ☒ **Stampless cover to Danielsonville, CT**, with 5 handstamped "PROV&WOR. R.R." cds with 1852 enclosure from Statesville, fine-very fine.  
..... **Est \$50**

- 1169** ☒ **Stampless cover lot of 5 covers** Includes a Trans-Atlantic cover from London to new York via Cork, Ireland July 1863 with a circular New York July 29 receiver. Charged 19 cents due. Also includes 4 U.S. Internal covers, 2 from Whitehall, NY to Vermont and 1 each from Indiana and Alabama.  
..... **Est \$100**



- 1170** ☒ **Alaska Dog Sled**, advertising flyer, mailed from McLoud, Oklahoma. Interesting use of 3c Statue of Liberty issue. Own-er states retail \$200.  
..... **Retail \$200**

- 1171** ☒ **#U293/U531 Mint U.S.A. postal stationary entires group**, includes 6c envelopes #U529, U530, U531 two of each, #U440, U441, U442, two of each, #U293, U393 and two varieties of #U411. One is an albino impression of the stamps and the second is very heavily inked. A nice group.  
..... **\$159**

## GERMANY and COLONIES

- 1172** ☒ **1915 Stampless cover from Heligoland**, dated 25.2.1915 with Marineschel handstamp, fine.  
..... **Est \$50**

- 1173** ☒ **Third Reich Cover and Stationary Collection**, 100+ WWII era Germany covers and postal stationary, almost entirely used, noting 40+ different slogan and commemorative cancels, Hitler propaganda card, Nazi stationary, and occupied Poland. Generally fine-very fine throughout.  
..... **Est \$150**

- 1174** ☒ **1946-1954 Cover Collection**, an eclectic mix of post-war German covers including Allied Occupation frankings, censors, French Zone, buildings series and Post Horns. 70+ covers, noting a variety of slogan, machine and commemorative cancels. Unchecked for varieties. Fine-very fine.  
..... **Est \$125**







## **SESSION FIVE**

**LOTS & COLLECTIONS,  
NEWSPAPERS and SUPPLIES  
WEDNESDAY JUNE 17th at approx 3:45p.m.**

**Lots #1301-1623**

### **Index**

	<b>Lots</b>
BNA	1301-1311
Canada	1312-1428
Canada Postage	1429-1452
Great Britain	1453-1469
British Commonwealth	1470-1515
USA including Postage	1516-1527
France and Germany	1528-1535
Worldwide	1536-1604
Postcards	1605-1613
Newspapers	1614-1617
Supplies	1618-1623

**SPARKS**  
★ AUCTIONS



## Remainders, Lots & Collections British North America

- 1301** \*/\*\*/⊙ **Collection of B.N.A.**, in Minkus Album and stockpages. With a nice assortment of midrange values including several duplicates, both mint and used. Better than average quality throughout. Fine-very fine.  
..... **Est \$100**
- 1302** \*/\*\*/⊙ **Box of Canada and Newfoundland**, on stockpages and glassines. Several thousand stamps with duplication. Majority is used with little mint. Inspect. Fine-very fine. Owner's CV \$2,500.  
..... **Est \$300**
- 1303** \*/\*\*/⊙ **Canada and B.N.A. mint and used on stocksheets**, with duplication and better such as #159 (2 used), 216 (31 used), 226 (22 used); and #50 (2), 56, 57 (2), 58, 176, 227, 262 and Newfoundland #73 which are mint. Includes a page of revenues. Inspect. Fine-very fine.  
..... **Est \$500**
- 1304** \*/⊙ **Useful selection including better items**, 79 stamps including items from New Brunswick, Newfoundland (mint #1, 184-210), Nova Scotia (6 used #13) and Prince Edward Island (unused #6). Mixed condition but includes many attractive items and some high quality never hinged stamps.  
..... **Est \$200**
- 1305** **Collectors duplicates in a cigar box**, consisting of Nova Scotia (#8, 9, 11 all mint hinged), New Brunswick #7 no gum, and 88 Newfoundland stamps (#118, 119 mint hinged, #233 (13 NH blocks of 4) and #234 (9 NH blocks of 4).  
..... **Scott \$271**



xLot 1306

- 1306** \*/⊙ **Newfoundland #1/J7 1957-1949 Mint and used collection** arranged chronologically on Hagner pages in a 3-ring binder. Includes both used and mint hinged, with duplicates of some issues. We note mint #1 (2), 8, 11A (2), 15A, C8, C11, C13-C17 and much more. Should be inspected. Overall fine-very fine with a few faulty stamps not included in CV. A nice strong collection which would form a strong basis for continuation.  
..... **Scott \$6,869**

- 1307** \*/⊙ **Newfoundland Accumulation of hundreds on stock-sheets, both mint and used** from First Cents issue to 1949. Although the condition is mixed, careful viewing will reveal several nice stamps, NH multiples. Also included are a few issues from New Brunswick, including a faulty #1 with #13 numeral grid cancel. High catalogue value.  
..... **Est \$300**
- 1308** \*/⊙ **Newfoundland Mint and used accumulation on stock-sheets and '102' cards**, including mint #83, 85, 226-229 (3 sets), 233-243 (4 sets plus extras), used #59, 70 (2), 106, 109, 112 and more. Condition is generally fine or better, but a few stamps have faults.  
..... **Est \$200**
- 1309** \*/⊙ **Newfoundland Mint and used selection on sales sheets** with most items being in the \$5 to \$20 range. Mostly Newfoundland but includes a few Canada and some New Brunswick and Nova Scotia. Mixed condition but with many nice stamps.  
..... **Est \$200**
- 1310** \*/⊙ **Prince Edward Island 1862-1872 issues on stock cards** including #4 (2 \*, 2 used), #5 (8 \*, 2 used), #6 (4 \*, 1 used), #7 used, #8 (1 \*, 2 used), #9 (7 \*), #10 (2 \*), #11 (21 \*, 1 used), #12 (4 \*), #13 (4 \*, 1 used), #14 (10 \*), #15 (13 \*), #16 (9 \*, 1 possibly used). Mixed quality, faulty to very fine. Unitrade as fine is \$913. A useful study group.  
..... **Unitrade C\$913**
- 1311** \*/\*\*/⊙ **Prince Edward Island #4/16 P.E.I. Collection on stockpages**, a sound collection, with 47 stamps (some duplication) and a few used examples, generally fine.  
..... **Scott \$693**

## Canada

- 1312** \*\* **Lot of CPC Annual Collections 1992-2001**, about half are sealed, two each of 1993 and 1994. Never hinged, very fine.  
..... **Unitrade C\$990**
- 1313** \*\* **Collection of CPC Annual Collections 1975-2005**, with 31 items. 1978, 1979, and 1982-2005 are all unopened and 1975, 1980 and 1981 have been opened but have all stamps present. Missing only 1976 and 1977 and with two copies of 2003. Buyer to collect from premises (60lbs). Never hinged, very fine.  
..... **Unitrade C\$2,045**
- 1314** \*\* **Collection of CPC Annual Collections**, includes 1975, 1976 (2), 1977 (2), 1978 (2), 1979 (2), 1980 (2), 1981 (2), 1982 (3), 1983 (3), 1984 (2), 1985-1994, 1995 (2), 1996 (2) and 1998-2000. Very fine. High face value.  
..... **Unitrade C\$2,115**
- 1315** \*\* **Plate block collection 1982-1987**, in 16-page stockbook consisting of mostly matched sets, never hinged, very fine.  
..... **Face C\$975**
- 1316** \*\* **Plate Block collection 1977-1981**, in 16-page stockbook. mostly matched sets of 4. We note matched set of #926A. Very Fine, never hinged.  
..... **Face C\$572**
- 1317** \*\* **Plate Block Collection 1988-1991**, in a 16-page stockbook. Consists of mainly matched sets plus a few booklets and sets of strips. Very fine, never hinged.  
..... **Face C\$740**
- 1318** \*\* **Stockbook of plate blocks, booklets and miniature sheets**, from 1992-1996 all never hinged. Mostly plate blocks in matched sets.  
..... **Face C\$722**



- 1319**    **\*\* Stockbook of plate blocks, booklets and miniature sheets**, from 1997-1999 all never hinged. Most plate blocks are matched sets. Includes 1997 Wildlife Conservation stamp booklet (not counted).

.....**Face C\$716**



**xLot 1320**

- 1320**    **\*\* Lot of mint earlier blocks and plate blocks**, includes better such as blocks of four of #51, 86, 145, E5 and #154 Plate No. A-3 block, #200 Plate No. 1 block of four, #210 Plate No. 1 block of four, OX3 (margin block of 4 Unitrade CV \$360 as fine). All are mint never hinged, a few with gum faults, fine-very fine.

.....**Scott \$2,730**

- 1321**    **\*\* 1974 Annual Souvenir Collection**, very fine.

.....**Unitrade C\$250**

- 1322**    **\*\* Group of 6 modern errors and varieties**, with #593T3 untagged pair (Unitrade \$100), 727 with strong downward shift of silver (ex-Sir Gawaine Baillie), 742 1-bar tag from perf shift, 790 block with 1-bar tag and 1165/1165ii showing horizontal and vertical misperforations, never hinged.

.....**Unitrade C\$300**

- 1323**    **\* Collection of mint back of book**, with a good representation of Airmails (#C1-C9 with up to 6 of each), Special Delivery (#E1-E11 with up to 6 of each), Postage Dues (#J15-J20), Official Sealed (1 of each). We note plate block of 6 of #C1 (No. A-2, 915-A). Mostly hinged, but noted several better never hinged, fine-very fine. Inspection should be rewarded.

.....**Scott \$1,994**

- 1324**    **\* Group of 18 selected mint items**, all well centered and very fine with #120, 137 pair, 161, 174, 175, 180i pair, 194, 205 pair, 205i pair, 209, 221 plate No. 1 block of 6 (5 never hinged), 227, 245i, 600i matched set of plate blocks (never hinged), J3, O261 and Newfoundland #181, all mint hinged and fresh.

.....**Unitrade C\$1,394**

- 1325**    **\*/\*\* Stockbook of back of book, etc.** mostly never hinged duplicated officials and postage dues, plus #MR1 (16), MR4 (8). Approximate CV \$800 plus face over \$100 in stockbook and Unity album.

.....**Est \$200**

- 1326**    **\*/\*\* Stockbook of plate blocks and blocks**, consisting of regular and back of the book issues ranging from Victoria (#74 through Admirals to early 1960s). A mixture of mint hinged and NH with varying quality. We note some of 1930 era issues have glazed gum. Catalogue value is over \$975 as fine by Unitrade up to Peace issue.

.....**Unitrade C\$975**

- 1327**    **\*/\*\* Plate block collection from 1955 to 1977**, in two 16-page stock books. Mostly matched sets with a very fine hinged. We noticed #523a and 528a were lightly hinged. Plus an 8-page stockbook of blocks and plate blocks from WWII to 1985.

.....**Face C\$498**

- 1328**    **\*/\*\* Accumulation of back of book issues**, consisting of mainly plate blocks (many in matched sets), blocks and a few booklet panes. Predominantly Officials and Airmails, and a collection of International Air Mail labels in a full 16-page stockbook. Quality ranges from fine to very fine. Graded and catalogued fairly and conservatively as either fine or very fine.

.....**Unitrade C\$2,260**

- 1329**    **\*/\*\* Box of plate blocks, singles, partial blocks** ranging from late 1940s to 2001 with the bulk from 1990s, mostly never hinged.

.....**Face C\$832**

- 1330**    **\*/\*\* Accumulation of back of book and other stamps in two 16-page stock books**, primarily modern issues with a face value of \$135. Others with some interesting such as #161 with a prominent ink smear, also a few Victorians, some Postage Dues, Officials. Mixed condition on older stamps.

.....**Scott \$2,413**

- 1331**    **\*/\*\* Stockpage of earlier mint singles**, with #34, 35, 77, 169 (2), 170, 171, 173, 190, 191 (5), 192, 199 and 201. Most never hinged, a few very fine. Inspect. Fine-very fine.

.....**Scott \$307**

- 1332**    **\*/\*\* 1870-1967 Extensive mint collections/accumulation**, in stock books in Scott order with up to 5 of each mint hinged and mint never and on album pages. The stamps are fresh and ready for sale. The hinged are lightly hinged or moderately hinged and the never hinged are fresh. The earlier stamps range from fine to very fine and from 1935 to the Centennial issue, the stamps are routinely very fine. Excellent value at our estimate.

.....**Est \$5,000**

- 1333**       **⊙ Collection of used Canada**, in four stock books and five albums including 3 Minkus with slipcases. Mostly Small Queens to modern with up to several of each. Some high catalogue with better cancels.

.....**Est \$100**

- 1334**       **⊙ Carton of used Canada**, in 7 three ring binders and albums (Minkus, Parliament, Jarrett and Unity - 3 with slipcases). Stamps range from 1859-1999 including back of book, early precancels and revenue stamps. High denominations included.

.....**Est \$200**



**xLot 1335**

- 1335**       **⊙ Collections of used Canada (singles and blocks) and Newfoundland**, in four 16-page stock books and 2 albums (Scott Specialty pages and White Ace) plus a 3-ring binder. Stamps include used blocks, plate blocks (mostly 1935-2001, Millennium complete many with cds cancels, and individual stamps 1859 to modern. Includes back of back and revenues. Inspection will be rewarded.

.....**Est \$500**







xLot 1336

- 1336**    ☉ **Carton of hundreds of used stamps**, consists of 5 binders (1 album) plus 16-page stockbook with individual stamps, blocks, plate blocks, some booklet panes, precancels, perfins, revenues and other back of book issues. Some treasures include blocks of 4 of #158, 227, 258 and several others from that era, many with quality postmarks. Inspection will be rewarded.  
..... **Est \$300**
- 1337**    ☉ **Carton of albums and stock books with used stamps**, Two Parliament album in slipcases with stamps 1982-1995, Unitrade album with slipcase containing used stamps from 1933-1955, Minkus album 1984-1998, 8-page stockbook and binder with stockpages, both full of duplicates. Potential treasure trove of varieties.  
..... **Est \$100**
- 1338**    ☉ **Three packets of used Canada**, includes one of 1,265 different, one of 1,524 different and one of 1,416 different. All includes varieties such as tagging and perforations and booklet singles. Typical packet grade and each is well-described. Owner retails at \$615. Fine-very fine.  
..... **Est \$200**
- 1339**    ☉ **Packet of 1,834 different used Canada**, this includes perf varieties, different tagging, high values, hibrite papers and more. Typical packet grade with well described stamps. Owners retail at \$825. Fine-very fine.  
..... **Est \$300**
- 1340**    ☉ **Packet of 2,121 different used Canada**, this includes varieties such as paper and tagging with better such as Canadian Art masterpieces. Typical packet grade and all seem to be well described. Owner retails packet at \$825.  
..... **Est \$300**



xLot 1341

- 1341**    ☉ **Carton full of used in 14 stock books**, from Small Queens to 1980s with moderate duplication. We noted #60, 95, 158 (3), 176 (9), 177 (4). Mostly fine-very fine.  
..... **Est \$350**
- 1342**    ☉ **Massive used Canada assortment**, all sorted by Scott number. Strength in officials, Postage Dues and War Tax. Unchecked for varieties so inspection could prove rewarding. Includes front of the book issues from the 1950s to early 2000s as well as airmails and semi-postals. Hours of fun.  
..... **Est \$500**

- 1343**    ☉ **1917-1993 3-volumes used Collection**, with many nice cds cancels housed in black spring-back binders. Includes #149-159, 162-177 which alone catalogue U\$281 also includes a good section of Postage Dues and Officials. A nice start to a used collection. Nice overall quality.  
..... **Est \$150**
- 1344**    ☉ **3rd Issue Bill Stamp collection**, from the 1c to the \$1. Includes 27 of the \$1 stamps, which catalogue \$12 each and from between 14 to 145 of the lower values. Also includes 2-volume Van Dam Revenue Stamp Album.  
..... **Van Dam C\$1,350**
- 1345**    ☉ **Collection of 100's of town cancels**, semi-sorted in a stockbook and in cards and glassines in a box, appears to include coverage from each province. Much of the material appears to be from the 1940s to 1960s with some more recent and a few earlier. Includes a wealth of socked on nose cancels.  
..... **Est \$75**
- 1346**    ☉ **Small carton of used Canada**, and Newfoundland in envelopes. If counts are correct it includes #35 (31), 36 (39), 41 (167), 67 (43), 122 (14), C2 (3) and Newfoundland #37 (30), #86 (91), 88 (27). High catalogue value, we noted cds postmarks, generally fine.  
..... **Est \$200**
- 1347**    ☉ **1897-Picture Postage Accumulation**, neatly arranged in large stockbook, includes duplication (with up to 40+ of some). Includes some booklet panes and coils. Inspect. Overall fine-very fine.  
..... **Est \$100**
- 1348**    \*/\*\*/☉ **Five volume collection in Minkus and Unity Albums**, consisting of a few used Victorian stamps, mixture of hinged and never hinged throughout to 1950s and mint never hinged thereafter. Includes back of the book issues. Unitrade 2009 catalogue value of stamps prior to 1947 is over \$2,200. Condition and quality varies for the catalogued stamps (thins, disturbed gum). We note many fine-very fine stamps, all mounted in hingeless mounts. Many high denominations as well as souvenir and miniature sheets. The face value after 1947 is over \$750. Inspect.  
..... **Est \$750**
- 1349**    \*/\*\*/☉ **Four albums of mostly never hinged singles from 1960-1999**, consists of Kabe album from 1960-1984 (some used as well) including high denominations (Face \$123), Minkus album from 1970-1979 (Face \$53) and Parliament album from 1990-1999 (Face \$313). Some duplication.  
..... **Face C\$647**
- 1350**    \*/\*\*/☉ **Four albums from Queen Victoria to 1999**, the bulk of the stamps are in the 1980-1999 period (mainly never hinged). CV of mint to 1948 is over \$215 while those after have face value of \$620. Includes booklets, souvenir and miniature sheets and Wildlife Conservation stamps. Used stamps not counted.  
..... **Est \$500**
- 1351**    \*/\*\*/☉ **Carton of 5 Lindner Albums (4 slipcases)**, a few used and over 95% mint hinged and never hinged ranging from Victorian era through 1994 including back of book issues. Catalogue value for fine to 1948 is over \$2,800 plus face value thereafter of \$366. Quality varies and there is duplication.  
..... **Unitrade C\$2,800**
- 1352**    \*/\*\*/☉ **Collection of errors, freaks and varieties**, small binder of mint and used varieties (mostly minor) including tagging, perforations, printing flaws, re-entries and more. We note a block of 10 of the \$5 library with dollar sign flaw, fine-very fine. Inspect.  
..... **Est \$75**





xLot 1353

- 1353** \*/\*\*/⊙ **Collection of used and mint Admiral issues in two stock books**, with up to several of each, including varieties such as lathework, imperf between, blocks, coil singles and pairs and booklet panes. Owner's CV for the used is \$456 and the mint was counted as fine with no premium added for NH or centering at \$4,762. Fine-very fine.  
..... **Owners C\$5,218**
- 1354** \*/\*\*/⊙ **Collection of overprinted Officials in stockbook**, includes both mint and used with blocks, on paper, varieties. Looks to be quite complete and includes owner's list. Owner's CV for the OHMS mint and used is \$761 and for G mint and used \$997. Fine-very fine.  
..... **Owners CV \$1,758**
- 1355** \*/\*\*/⊙ **Two binders of varieties on dealer pages**, includes varieties of shades, booklet panes, perforations, papers and printings. We note a 17c Parliament imperforate pair. Some duplication. Inspect, fine-very fine.  
..... **Est \$350**
- 1356** \*/\*\*/⊙ **Collection of Revenues and back of the book on pages**, includes both mint and used Airmail, Special Delivery, Perfins, overprinted and perforated Officials, different plate blocks. Inspect. Fine-very fine.  
..... **Est \$400**
- 1357** \*/\*\*/⊙ **File box full of Canada in "102 cards**, with majority mint never hinged and lots of varieties including tagging, printing and papers. Huge catalogue value. Duplication, inspect. Fine-very fine.  
..... **Est \$750**
- 1358** \*/\*\*/⊙ **Back of Book accumulation of mint and used**, includes Airmails, Revenues, Postage Dues, including #J16B (2 blocks of 50) and #J19i block of 80 (block has some light gum disturbance), War Tax and Officials. Also includes envelope with assorted blocks and coils. Inspect.  
..... **Unitrade C\$3,989**
- 1359** \*/\*\*/⊙ **Carton with 5 stock books or mint sheet folders**, primarily mint Canada and mostly modern postage never hinged but with a few extra items. Inspect.  
..... **Est \$200**
- 1360** \*/\*\*/⊙ **Scott One-Country Album**, with some mint QEII to 1975 plus 4 binders with manila stockpages or sale sheets with duplicates (we noted about 2 dozen faulty Large Queens) plus a few bundles (#270).  
..... **Est \$50**
- 1361** \*/\*\*/⊙ **Officials and Postage Dues collection**, on Lighthouse hingeless album pages and used hinged on pages, several hundred stamps, generally fine or better.  
..... **Est \$50**
- 1362** \*/\*\*/⊙ **Collection remnants**, mostly Canada including cinderellas, engravings (two of the Parliament Buildings), forgeries, odds and ends (hundreds). Inspect.  
..... **Est \$100**

- 1363** \*/\*\*/⊙ **Bankers Box full of Canada in albums, stock books and boxes**, tens of thousands, mostly used. Note good Tercentenary, Admirals, back of the book and Newfoundland. Inspect. Fine-very fine.  
..... **Est \$300**
- 1364** \*/⊙ **Used collection from Large Queens to 2003**, carefully assembled in two Unity Albums with many quality postmarks, all in hingeless mounts. Includes the Millennium stamps, souvenir sheets, booklets, several early pre-cancels, booklet singles, back of book and high value denominations. A nice collection worthy of inspection.  
..... **Est \$200**
- 1365** \*/⊙ **Album of mostly used early Canada**, up to 1935 on homemade leaves in springback. Mint include #56, 58, 61 (all hinged) and #63 (no gum and with tiny thin). Rest are mostly used with some nicely centered, shades varieties and with cds cancels. A few faults. Fine-very fine.  
..... **Scott \$6,640**
- 1366** \*/⊙ **Two stock books of mint and used singles**, includes mostly mint with better such as #15 (no gum), #17 (part gum and possible cancel marks), Jubilees (½c to 15c mint), Edwards (mint to 50c), Tercentenary (mint to 5c). A few pages of mint airmail and more. Inspection should reward. Fine-very fine.  
..... **Est \$300**
- 1367** \*/⊙ **Mostly used accumulation is four little pocket stock books**, with selection of Canada and Newfoundland with some interesting items such as used F2 (about 20), used King George V era to \$1 value, few 1c and 2c Small Queens, one book is filled with Newfoundland (mostly cheap). Mixed condition as expected but inspection should be rewarding.  
..... **Est \$150**
- 1368** \*/⊙ **1880s-1950 Two stocksheets of mainly mint stamps**, including some back of the book issues. We note #59 (\*), and the following mint NH #85/86 (3 VG), 117, 135 (2), 151, plate blocks, booklets, used #26. Mixed condition, faults to be expected but includes many respectable stamps.  
..... **Unitrade C\$2,710**
- 1369** \*/⊙ **Canada used in 5-volumes**, plus a little mint and some Newfoundland. Range is from Small Queens to the 1970s, with most from the QEII era. Includes a nice assortment of cds cancels. Some duplication. Inspect.  
..... **Est \$125**
- 1370** \*/⊙ **Accumulation of plate blocks and used**, used packaged in glassine envelopes by Scott number while plate blocks are all matched sets of 4 on stockcards. Owner packaged and catalogued at \$780. Face value \$305.  
..... **Est \$200**
- 1371** \*/⊙ **1852-1970 Scott Specialty Album**, with a collection in mixed condition with faulty stamps and very fine stamps. Worth inspecting because the great majority are nice quality (removing all the faulty would likely increase the overall value). Owner's CV \$5,300 with faulty not usually counted.  
..... **Est \$1,000**
- 1372** ☒ **"The Story of Canada" by Excelsior**, in four deluxe albums with slipcases. Lot contains 85 FDCs, the related mint never hinged stamps and a write-up giving the context of each FDC. FDCs begin in 1982 to 1989. An impressive coffee-table collection.  
..... **Est \$100**
- 1373** **Collections of used and unused no gum Canada**, in 5 albums or stock books plus album pages. Includes nice selection of George V Pictorial issue with #226 (x11) and #227 (x5). Interesting assortment.  
..... **Est C\$150**



**1374** \*\* Accumulation of Canada Post Annual Collections, with between 1 and 9 of each, for a total of 75 collections. 17 are sealed and the unsealed include all stamps. Never hinged and very fine. Buyer to collect from premises.  
.....Unitrade C\$5,675

**1375** ☉ Small collection of used back of book, with a good variety of Air Mails (#C1 to C9 with up to 7 of each), Special Delivery (11 mostly different) and Registration with #F1 (11) and F2 (8). Noted strip of 3 of #C2 and some nice cds cancels.  
.....Est \$75

**1376** Collection of Precancels in two stock books, neatly organized by stamp issue with #35 (2), 36, 75 (4), 79, 81, 82, 89 (23), 90 (5), 91(5), 92 (2), 93, 104 (33), 105 (56), 106 (15), 107 (19), 108 (4), 109 (7), 110, 111 (3), 112 (34), 113 (14), 116 (30), 117 (34), 118 (6), 119 (7), 120 (7) and many more. A wide variety of towns and we noted several varieties such as a page of "nail heads". Fine-very fine.  
.....Est \$300

**1377** ☉ #4/049 Used Canada - a carton which has it all, on album pages and on stockcards or stock books, a huge lot primarily from collections (rather than wholesale quantities) with cancel and other interest. Overall quality is nice with a high percentage of selected stamps. Inspect.  
.....Est \$3,000

**1378** ☉ #4/049 Massive stock of used Canada, large carton filled with binders and albums. Includes many stock pages jammed with used Canada. Generally fine but there is mixed quality and some issues with heavy cancels. Huge catalogue value. Our estimate is likely less than 5% of catalogue value.  
.....Est \$5,000



xLot 1379

**1379** \*/\*\*/☉ #4/OX3 Collection/accumulation in hingeless KABE album, among used stamps we noted #4d (2), 8, 14 (11), 15 (25), 17 (7), 18 (10), 19 (7), 20 (7), 21-20 (at least 2 of each), 46 (7), 47 (5), 62, 158 (4), OA190. Among mint (or identified by owner as mint) we noted #14, 18, 20, 42-45, 50-60 plus duplicates, 66-84, 96-103, 158 (3), 159 (2), 176-177, 241-245, OX3 (2) plus others. Many have faults or are in average condition. Inspect.  
.....Est \$1,000

**1380** \*/\*\*/☉ #14/227 Album of mint and used Canada, up to 1935 with little duplication. The used is generally better than average with some nice cancels and the mint ranges from no gum to never hinged. Lot includes a stockpage of better early mint with some small faults. Fine-very fine.  
.....Est \$300

**1381** \* #15/37 1859-1870 6 unused stamps, #15 deep colour, likely unused and counted as such but somewhat soiled, part gum possibly original (fine), #20 fresh and fine appearance, gum redistributed and we give no opinion as to whether it is original. Three #37 stamps from the larger multiple, all regummed to appear never hinged, fine-very fine, one #37 with streaky original gum which has been redistributed.  
.....Scott \$1,690

**1382** \*/\*\*/☉ #15/279 Lot of mint and used in "102" cards, several nice cancels and very fine centered stamps. Includes back of book. Some mint have no gum, else fine-very fine throughout.  
.....Est \$200

**1383** \*/\*\*/☉ #15/479 Canada collection mounted on quadrille pages in binder. Mostly mint with a few used. Mixed never hinged and hinged. Among the never hinged are #53, 86, 89, 101, 113, 157, 174, 198, 200, 227, 245i, 262. A few faulty including #19 (unused, repaired). Mostly fine-very fine, inspect.  
.....Est \$600

**1384** \*/☉ #15/640 1859-1974 Old-time collection, in Rapkin spring-back album. Deep colours and often cds cancels make this a worthwhile lot. Included are a few Small Queens and other covers. Inspect.  
.....Est \$500

**1385** \*/\*\*/☉ #15/925 Lot of used and mint Canada, all in "102" cards and priced. An interesting group with used and mint singles, booklet panes, varieties. We noted #50 (hinged), 56 (NH), 104a (5 NH panes of 6), 120 (NH), 156 (VFNH), 158 (used). Inspection should reward, fine-very fine.  
.....Est \$175

**1386** ☉ #19/027 Group of 10 selected used items, very fine unless otherwise states, with #19 (fine, hinge thin), 50 (fine-very fine, cds), 67 with re-entry (ex. "Jura"), 90a pair, 99, 123, 226i (2, 1 is fine-very fine, both with cds), C3 plate 1 strip of 3 and 027.  
.....Unitrade C\$740

**1387** ☉ #21/47 Used lot of Small and Large Queens on stock-page, with 56 stamps, including shades, cancels and unchecked for varieties. Inspect. Fine-very fine.  
.....Est \$150



xLot 1388

**1388** \*/\*\*/☉ #21/MR7 Mint and used Collection housed in three stock books, First stockbook includes Large Queens (used), Jubilees, two complete sets of Admirals (mint hinged). The mint appears to be mostly hinged in the early material, we note never hinged #160 coil pair, 201, 226, 227, 273. Second stockbook with Officials, Postage Dues and coils, mostly mint, many never hinged. We note #E01, E02 blocks of 4, 025, 027. Third stockbook includes a page of precancels, mostly QEII, as well as early QEII issues, many Centennials (unchecked for varieties). Includes #411 (4), #465B (2 plate blocks). Inspect. Overall fine-very fine.  
.....Scott \$10,580

**1389** \*\* #34/230 1870-1935 Collection, an ideal starter collection of 130 different, all fresh and never hinged with KGV issues reasonably complete, centering varies with many very fine.  
.....Scott \$7,060

- 1390** \*/\*\*/⊙ **#34/585 Lot of mint and used in "102" cards**, with better sets and singles. We noted 16 sets of #582-584 never hinged, high values in quantities (#334, 362, 363, 411, 486, 492, 594) and more. A nice lot, inspect. Very fine.  
..... **Est \$300**
- 1391** \*/\*\* **#34/OX4 Collection in stockbook**, an old, dusty and water damaged stockbook with the remnants of a once great collection. A few stamps are stuck down in the bottom rows but many nice quality stamps can be mined from this lot. Includes a few used. Inspect.  
..... **Est \$500**
- 1392** ⊙ **#35/41 1870 Collection of 2-ring Numerals**, on 1, 2, 3 and 6c Small Queens. We noted a #32 on a 6c and six of the 3c Indian red (Scott #37b). Most are early Montreal printings. Some faults but mostly selected for strikes which are good to very fine. See web for scans.  
..... **Est \$700**
- 1393** ⊙ **#35/411 Small collection of better used Canada on 2 stocksheets**, includes #35, 36, 41, 51 (3), 71 (3), 72 (7), 85/86 (9), 100 (12), 122 (9), 226, 227 (block of 4 plus 1), 177 (block of 6 plus 1), and 411 (NH plate block).  
..... **Est \$100**
- 1394** \*/\*\*/⊙ **#35/465B Canada lot of mint, used and Revenues**, on stockpages. Most of the mint are hinged or no gum, mixed condition. Inspect.  
..... **Est \$100**
- 1395** \*/\*\*/⊙ **#36/926 Lot of early mint and used Canada**, on cards. An interesting group with #106a (NH), 184 (plate block of 8 NH), Scroll set to 12c (hinged), 926A (4 blocks never hinged) and more. A few mixed quality but generally fine-very fine.  
..... **Est \$200**
- 1396** ⊙ **#39/302 1872-1951 Accumulation of over 50 used high denominations**, and high value stamps. A few back of book included. Condition varies with perhaps half very fine, other with heavy cancellations noted.  
..... **Scott \$805**
- 1397** \*\* **#50/273 Collection of earlier mint never hinged on stockpages**, includes singles and coils with pairs and strips. Better such as #50, 51 (3), 52 (2), 56 (3), 97, 98 (2), 145 (5), 148 (4), 157, 158, 175 (2), 176, 203 and more. Fine-very fine.  
..... **Scott \$7,612**
- 1398** \*/\*\* **#51/467 1897-1970 Remainder lot of over 100 stamps**, including coils, back of book and a booklet (#BK49b). The lot is over 50% Officials and we noted a number of high denominations, high values issues. with a mixture of hinged, NH and unused, many very fine but some faults.  
..... **Scott \$1,213**
- 1399** \*\* **#53/334 Group of 10 selected never hinged items**, with #53, 122 (fine), 154, 162i (re-entry), 171, 192i (broken "E" plate block of 8, fine), 211-216, 229 (very fine), 272 plate block and 334 plate 2 matched set of plate blocks (very fine). Stamps are fine-very fine unless otherwise stated.  
..... **Unitrade C\$886**



**xLot 1400**

- 1400** \*/\*\* **#54/049 1897-1974 Mint collection in two Minkus albums**, with majority being never hinged. Includes back of the book issues, post-1955 is issues usually represented by a single and a block of 4. Scott CV is up to 1950, face value thereafter of \$102. In the modern material we note #465B LL plate block and a block of 10 of #600i \$1 on ribbed paper (Unitrade CV \$100). Overall fine-very fine.  
..... **Scott \$4,681**
- 1401** ⊙ **#66/95 Collection of early used issues**, on page. Mostly selected for better cancels, with Leafs up to 8c, complete Numerals and Edwards and Maps. Up to 7 of some, including a few mint. We note #94 mint hinged and #95 (4). Fine-very fine.  
..... **Scott \$1,205**
- 1402** ⊙ **#67/1338 Used Canada collection on pages in binder**, a nice starter collection for the enthusiast. Fine-very fine.  
..... **Est \$150**
- 1403** \* **#79/MR5 Group of 21 selected mint stamps**, with #79, 111, 120ii, 135, 160, 178-183, 181, 182i, 228ii strip of 4 (2 never hinged), MR3, MR3b and MR5, hinged, fine-very fine.  
..... **Unitrade C\$999**
- 1404** \*\* **#85/553 Lot of mostly mint never hinged on 12 stockpages**, majority being singles but with plate blocks, full sets and multiples. Several better including #122, 225-227, 249-262, 268-273, 302. We didn't check all stamps (several 100) but virtually all are fresh mint never hinged. A nice lot, fine-very fine.  
..... **Est \$750**
- 1405** \*\* **#86/257 Small lot of Pre-WWII**, all fresh with better such as #86, 175, 176. Includes some early plate blocks (#199, 210, 216) catalogued as singles only. Mostly fine or better with a few trivial faults.  
..... **Scott \$1,436**



**xLot 1406**

- 1406** \*/\*\* **#96-103 1908 Quebec Tercentenary set**, with ½c and 1c fine, never hinged, 5c fine, lightly hinged (plus fine-very fine used example), 7c fine-very fine hinged, fresh, 15c and 20c with a couple of shorter perfs but still a nice group.  
..... **Unitrade C\$1,050**



**1407** \*\* #96/103 Lot of Quebec Tercentenary lot to 20c, includes ½c, 1c, 2c, 7c and 10c in vertical strips of 3, plus 15c and 20c singles (no 5c value). Although never hinged, all have very slight gum disturbance or minor gum dulling. One 2c value has a thin. Very good to very fine.  
..... **Scott \$3,883**

**1408** \*/\*\* #96/145 Collection of 119 mint blocks of 4, mostly from 1940s to 1960s with a few plate blocks. Includes never hinged #96 block of 12 (gum skip on 4 stamps), blocks of #193 and 209, also 3 unused blocks of New Brunswick #8. Fine-very fine.  
..... **Est \$100**

**1409** ◎ #104-109 1912-1914 1c-3c Admirals, carton containing approximately 28,000-30,000 used Admirals, a few higher values but predominantly the three lower values. Apparently picked over but overall fine without faults or heavy cancels. At least 1,165 grams). Shipping weight 2 kilograms.  
..... **Est \$250**



xLot 1410

**1410** ◎ #104/120 Collection of over 1,110 used Admirals organized in stockbook, with many shades, varieties and cancels. Includes 50c (70) and \$1 (31) which catalogue \$520 alone and with adequate quantities of other values. Lot also includes a cheque dated 1918 with an unlisted large margined 2c imperforate. Worth inspecting. Generally fine.  
..... **Est \$200**

**1411** \*/\*\* #104/458 Collection of mint Canada on album leaves and stockpages, with singles, sets, plate blocks and back of the book. Inspect. Fine-very fine.  
..... **Est \$150**

**1412** \*/\*\* #104a/405a Accumulation of mint booklet panes, 39 items, mostly hinged and catalogued as such. Includes #195b (2, both never hinged), fine-very fine.  
..... **Scott \$298**

**1413** \*/\*\* #107/045A Mint stock of blocks and sheets, mostly never hinged, includes some booklets, mostly in plate blocks. Housed in glassines and post office packaging. Scott CV is for issues up to Scott #236, face value thereafter is \$491. Owners inventory included.  
..... **Scott \$1,728**

**1414** \*/\*\* #141/628 Binder with 62 Hagner pages of mint singles and pairs, neatly arranged chronologically with up to several of each. Most are hinged. Good quality throughout with tagging and perf varieties. We counted \$5,280 in catalogue value up to #321 as hinged). Fine-very fine.  
..... **Est \$500**

**1415** \*\* #150a/217b 1928-1935 5 KGV booklet panes, with #150a, 163c, 166c, 196bi (PLATE in tab) and 217b, never hinged, fine-very fine.  
..... **Unitrade C\$486**

**1416** \*\* #163ci/217b 1930-1935 9 KGV booklet panes, with #163ci (PLATE on tab), 166c, 167a (2), 195b, 196a, 196b (2), 217, mint hinged an fine-very fine with many well centered panes.  
..... **Unitrade C\$657**

**1417** \*/\*\* #231a/C9a Booklet pane collection, of 156 panes from 1937 to the Wilding Issues. Some duplication, but mostly different types or papers. Interesting starter collection, includes both mint never hinged and hinged, fine-very fine.  
..... **Unitrade C\$2,270**

**1418** \*/\*\* #246/283 Lot of 30 better plate blocks, each identified in glassines. Includes better such as #270, 271, 272, 273, CE3, CE4, O32 in both hinged and never hinged condition, very fine and fresh. Owner's CV \$900.  
..... **Owner's \$900**

**1419** \*/\*\* #263/640 Stockbook of mostly coils, with up to several dozen of each, in singles, pairs and strips. All appear to be never hinged but bottom of stockbook has been exposed to dampness and bottom few rows of pages have partially stuck stamps. Inspect. Fine-very fine.  
..... **Owners CV \$1,581**

**1420** \*/\*\* #401a/1059a Booklet pane collection, of approximately 100 panes from 1c Cameo to the 34c Forts booklet pane. Nice starter collection, includes mostly mint never hinged, fine-very fine.  
..... **Unitrade C\$430**

**1421** \*\* #BK32e/BK184a 1942-1995 Accumulation of 1,000+ booklets, inventoried and catalogued by owner at \$15,703. Includes better such as #BK32e (2), BK39a (5), BK59d (2), BK59e. A nice fresh lot. Inspect.  
..... **Unitrade C\$15,703**

**1422** \*\* #BK55/BK81 1967/1979 Booklets with varieties, #BK55, BK69, BK74-BK81, over 240 booklets with varieties of paper and printing identified. Fine-very fine.  
..... **Est \$250**

**1423** \*\* #C4/0261 Group of 9 selected never hinged back of the book items, all very fine unless otherwise stated, with #C4 (fine-very fine), MR4, O3 plate 34 LL block, O24 plate 1 LL block, O32, O32 plate 1 UR block, O38a plate 1 LR block, O261 (fine-very fine) and Newfoundland #229.  
..... **Unitrade C\$640**

**1424** ◎ #0A231-0A233 1937 1c-3c KGV in packages of 100 each, 5-hole OHMS perforated Officials. Such quantities are difficult to assemble. High catalogue value with no premiums added, fine-very fine.  
..... **Unitrade C\$1,450**

## Canada Revenues

**1425** E/P Federal Tobacco Stamps, Series A, 1/12lbs large die proof, printed in black on card mounted India paper, 228x153mm in total size with 157x19mm sunken area, very fine and rare.  
..... **Est \$250**

**1426** \*/◎ Revenue accumulation in small stockbook, including a few unusual items, Nova Scotia bill stamps, decent Weights and Measures, QL29, 5 Quebec license stamps and even 3 interesting British Guiana revenue stamps.  
..... **Est \$75**

**1427** \*/◎ Selection on stocksheets including FWM16 (stained), FWM18-20, FWM30-31, FG1-FG4, 3 interesting Queen Victoria Tobacco stamp and an Inland Revenue "Triplicate" receipt with nice Queen Victoria vignette.  
..... **Est \$150**

**1428** Lot Revenue collection in stockbook and binder, includes War Tax, Excise Tax, Bill Stamps 1st -3rd Issue, Custom Duty. We note #FX2b, FB12 used, FB38 used. Overall fine.  
..... **Est \$100**

## Canada - Postage Lots

- 1429** \*\* Box of panes, sheets, booklets, and miniature sheets, between Scott #'s 274 and 1765 with majority from 1970s and 1980s. Most in original Canada Post packaging. Owner states catalogue value (as MNH singles) is \$4,846.  
..... Face C\$1,314
- 1430** \*\* Lot of Postage, with great majority in the 30c and up to \$5 values in blocks, souvenir sheets and some singles.  
..... Face C\$997
- 1431** \*\* Postage lot from the 38c to 48c era, comprised of singles (a few), souvenir sheets, booklets and full sheets. Post Office fresh, very fine.  
..... Face C\$696
- 1432** \*\* Canada collections in 6 hingeless albums, plus one large envelope full of mint stamps on album pages and loose stamps, all from 1950s to 1990s. Album include five binders and one Lighthouse springback, all full of mint Canada, with too many to count. Probably several hundred dollars in face value alone.  
..... Est \$300
- 1433** \*\* Four stock books of mint blocks and plate blocks, mostly from the 5c era to modern high values. Very fine, never hinged.  
..... Face C\$927
- 1434** \*\* Four stock books of mint blocks and plate blocks, mostly from the 5c era to modern high values, never hinged, very fine.  
..... Face C\$917
- 1435** \*\* Box of mint Canada in souvenir collections, souvenir sheet sheets and booklets. The later account for about one third of face value. Very fine, never hinged.  
..... Face C\$370
- 1436** \*\* Box of mint panes, sheets, booklets, with majority of between Scott #1407a and 1756. Includes better such as \$5 #1183 (5 plate blocks and pane of 25 of Plate No. 2), #1378 pane of 25. Very fine, never hinged.  
..... Face C\$728
- 1437** \*\* Box of mint full sheets and panes, between #396 and #1046 with some varieties such as #429A Pos. 9 and 29 and other minor variations. Contains one sheet of #479ii weather vane "red over blue" variety (CV \$1,000). Inspect.  
..... Face C\$1,138
- 1438** \*\* Accumulation of full and partial sheets, miniature and souvenir sheets, ranging from 1974 to 2000 (mostly before 1991) including \$5 denominations.  
..... Face C\$881
- 1439** \*\* Accumulation of full and part sheets, miniature and souvenir sheets, thematic collections and NHL booklets from 1976-1999, includes some duplication as well as \$1, \$2 and \$5 values, never hinged.  
..... Face C\$894
- 1440** \*\* Stockbook of plate blocks, booklets and miniature sheets, from 2000-2001 including 2 sets of the Millennium collection souvenir sheets. Plate blocks are matched sets. Very fine, never hinged.  
..... Face C\$500
- 1441** \*\* Three 16-page stock books full of plate blocks, booklets, miniature sheets, from 2002 to end of 2004, including matched sets, some duplication. Very fine, never hinged.  
..... Face C\$944

- 1442** \*\* Collection of booklets, souvenir sheets, blocks, mint never hinged with a total of 146 booklets. Owner's face value is \$744. A nice clean lot, very fine.  
..... Face C\$744
- 1443** \*\* Collection of Canada on hingeless album pages, appears complete from 1990 to 1997, never hinged, very fine.  
..... Face C\$228
- 1444** \*\* Modern duplicated postage lot, includes souvenir sheets and booklets. Includes Year of the Tiger, Circus, Historic Vehicles, R.C.M.P. All fresh, never hinged - many still sealed in Post Office packaging.  
..... Face C\$982
- 1445** \*\* Old time postage, all stamps organized by denomination with 100 in each glassine. Included are many plate blocks and better items with almost all stamps issued between 1947 and about 1981, all never hinged, mostly very fine. Quantities are 4c (1,000), 5c (3,000), 6c (2,000), 8c (2,000), 10c, 12c, 14c, 15c and 17c each 1,000. The 10c and 15c have excellent catalogue value e.g. 15c Earth Sciences. All mint never hinged, fresh. Total face value \$1,150.  
..... Face C\$1,150
- 1446** \* Canada mint face \$386, collection from 1990 to 2005, mounted on album pages. Much is partially stuck down. Ideal for postage use. Inspect.  
..... Est \$125
- 1447** \*/\*\* Large accumulation of mint singles to sheets, majority is 1c to 8c denominations (mostly 5c) in two large envelopes includes a few KGV and sheets of KVGI, in singles, multiples and sheets. Mostly never hinged, very fine.  
..... Est \$200
- 1448** \*/\*\* Five albums (4 slipcases) of mint hinged and never hinged, ranging from 1980-2002. Some earlier issues including back of book catalogued to 1948 at over \$150. Includes Wildlife Conservation stamps, booklets and souvenir and miniature sheets. Face value of stamps after 1948 is \$1,025.  
..... Face C\$1,025
- 1449** \*/\*\* Plate block collection from late 1930s to early 1990s, in three 3-ring binders including many high denominations. We note Scott #601ii. A few hinged, but mostly never hinged.  
..... Face C\$1,125
- 1450** \*/\*\* Four stock books of mint singles and multiples, from the 1920s to modern, One stockbook contains blocks and plate blocks as early as #195 (Plate No. 1 and 2 blocks of 10), and includes blocks of \$1 values. The rest are mostly singles with several in "102" cards and priced. Fine-very fine.  
..... Face C\$433
- 1451** \*/\*\* Box of miniature sheets, booklets, plate blocks, ranging from 1937 to 2004 including the Historic Land Vehicles (#1-4), the Millennium souvenir sheets (complete), NHL All Stars (#1-5), Wildlife Conservation stamps. Some duplication.  
..... Face C\$701
- 1452** \*/\*\*/⊙ Miniature sheets, panes, souvenir sheets from 2005, in 16-page stockbook.  
..... Face C\$224

## Great Britain

- 1453** \*\* Accumulation of 90 Presentation Packs, including regional issues having a CV of £1,163 plus several dozen FDCs from early 1960s to late 1980s.  
..... Est \$200



**1454**    **\*\* Prestige Booklets (31) from 1980-2000**, of which there are 21 individual and 10 duplicates with a CV of £1,036. There are also regular booklets from early 1970s though 1990s with an additional CV of £350.  
 ..... **SG £1,386**

**1455**    **☉ Two-volume collection of used**, from 1840 (#1) to 2003. Catalogued to 1960 only at \$1,794. A few Victorian and KEVII (12), increased representation of KGV and KGVI and virtually complete QEII to late 1990s. Classic stamps condition varies with some faults and repairs (not counted). Watermarks and perf varieties not checked by us.  
 ..... **Est \$300**

**1456**    **☉ Box of used stamps on homemade lotting sheets**, full of hinged stamps (some blocks). We noted #132, 135, 138 and 139 (with 31 stamps of which 3-4 have original colour (others are faded) with oval registration cancels. Condition varies.  
 ..... **Est \$100**



**xLot 1457**

**1457**    **☉ 1840 (#1)-2000 Collection of used in two 3-ring binders**. We noted such items as #5 (square cut into design), 15, 25, 85 (heavy cancel), 107 (various shades), 124 (small tear upper right), 139, 140 plus many more. Condition varies. Owner identification of watermarks and perfs accepted. Owner's CV \$10,820 to 1950 (which is several years out of date). Includes back of back issues and Regionals.  
 ..... **Owner's \$10,820**

**1458**    **\*/\*\*/☉ Collection of Great Britain in several albums**, and two boxes. Includes mint and used with full stock books, two Stanley Gibbons albums, three Windsor Albums and a shoe-box full of Machins in glassines. Several thousand stamps with many better. Inspect. Fine-very fine.  
 ..... **Est \$200**

**1459**    **\*/\*\*/☉ Two-volume fresh clean collection**, housed in hingeless Schaubek albums from a few Victorian era through 2004. Mixture of hinged and never hinged in KGV and KGVI. Virtually complete from 1952 to 2000. Includes Scott #136-139 (\*), #268 (\*), the various Castles issues, the Millennium series, back of book including definitive regional issues and Postage Dues. CV before 1960 is \$1,483. Estimated CV thereafter is over \$2,200 with significant face value.  
 ..... **Est \$700**

**1460**    **\*/\*\*/☉ Fresh clean collection in 2-volumes (3-ring binders)**, ranging from Victorian era (13 used) through to 2002. Mint hinged to mid-1960s and never hinged thereafter. Virtually complete from mid-1950s through the late 1980s. Includes various Castle series, 1999 British Achievements series and Millennium series. Also included are a few FDCs, presentation booklets and regular issue booklets.  
 ..... **Scott \$2,575**

**1461**    **\*/\*\*/☉ Collection in older Minkus 2-post album**, ranging from 1840 to 1980 including #1 (cut into design), #2 (design cut into), #3 with margins, block of four of #4 with design cut into and toning on back, #5 and #7 square cut into the design, #65 unused, 94, 108, 224 and over 250 other pre-WWII stamps with a CV of \$13,650. Stamps thereafter not valued. Value based on owner's identification of watermarks and perfs. Mixed condition.  
 ..... **Scott \$13,650**

**1462**    **\*/☉ Mint and used accumulation**, in 3-ring binder, includes many high cataloguing stamps ie. #96 (5 used), some duplication, unchecked by us. Generally fine. Inspect.  
 ..... **Est \$200**

**1463**    **\*/☉ Estate accumulation 1841 to 1990**, in a large 3-ring binder, 2 Windsor albums and a Lindner album, the remnants and duplicates from many collections. Mixed condition but many nice stamps with engraved issues, higher value surface printed and lots of QEII. Worth inspecting.  
 ..... **Est \$400**

**1464**    **\*/☉ Accumulation of mint never hinged and used on 14 stockpages**, in 3-ring binder. The never hinged are mainly from 1980s through 2001 with much face value including Millennium issues, likely complete. The used range from KEVII through the 1990s. Includes regional issues.  
 ..... **Est \$100**

**1465**    **✉ Collection of 188 censored covers**, from both WWI and WWII. Includes both Civil and Military censored covers with a nice assortment of censor tapes and handstamps. Includes RAF, Army and Naval handstamps.  
 ..... **Est \$250**

**1466**    **Lot Collectors remainder lot including**, 85 FDCs, 2 with commemorative coins, booklets (Great Britain and Australia), packets, PHG cards, 4 New Zealand booklets and 2 Canadian booklets (Face \$18).  
 ..... **Est \$50**

**1467**    **Lot Massive stock** in large carton. Heavy duplication but includes many very fine and relatively few poor quality. Some strength in KEVII issue (these have a CV of over \$80,000) but all reigns well represented. Generally fine or better.  
 ..... **Est \$10,000**

**1468**    **\*/\*\*/☉ #1/607 1840-1969 Collection of several hundred in Lindner binder**, of mint and used. We note the following with nice appearance #1 (small closed tear), 28, 34 \* (unused small stain), 39 \* (part o.g., tiny black mark), 39 \* position OK (unused no gum), 57 plate 2 (small fault), 64 \* part o.g. (light crease), 95 \* o.g. (light toning), 107 (small stain), 175 (creases). Queen Elizabeth fairly complete with phosphors, but includes used and/or mint hinged. Overall mixed condition. Inspect.  
 ..... **Est \$500**

**1469**    **\*/\*\*/☉ #1/647 1840-1970 Collection of hundreds in Lighthouse hingeless album**, includes 1840 1d black (4), 2d blue (2), 1841 1d (9), 2d (4), #5 (5), 6, 7 (3) (these all square cut), 9 unused, 25, 33 plate 71-223 except 77 per owners identification, 53 \* part o.g., 55 appears unused but is lightly cancelled, 57 plates 1 and 2, 94, 106, 107, 108, 109, 124, weaker KEVII and KGV, then some NH and varieties of KGVI and early Elizabeth to 1970. Elizabeth includes some Castles, some varieties (phosphor, etc.), some used, some mint, some never hinged. Many stamps with small faults. Inspect for quality and better value.  
 ..... **Est \$1,000**

**see also Lots 1474 and 1478**

## Australia and States

- 1470** \*/\*\* **Two hingeless albums (one Lindner) of mint issues**, ranging from 1932 to 1985. Bulk of stamps are after WWII with hinged to 1971 and never hinged thereafter.  
..... **Scott \$561**
- 1471** ◎ **Collectors used duplicates in three 3-ring binders**, one contains 34 stockpages full of cancelled stamps ranging from Kangaroo-issues (watermarks and perfs not checked) to 2002. There is one page (70 stamps) of Australian States included. Includes two other binders with used stamps which included A.A.T. Estimated CV is about \$5,000.  
..... **Est \$250**
- 1472** ◎ **Collection 1913 (#1) to 1998**, in two Schaubek hingeless albums. A good representation of issues pre-WWII and fairly complete from WWII to mid-1980s. Early material unchecked for watermark or perf varieties. Also includes a few (20) A.A.T. stamps.  
..... **Scott \$1,225**
- 1473** ◎ **1913 (#1) to 2002 Quality collection**, including back of book and A.A.T. Over 85% complete to 1945, virtually complete thereafter to 1990. Watermark and perf varieties have been carefully collected both in the classic and modern era. Clean, with some loose duplicates.  
..... **Scott \$3,462**
- 1474** \*/\*\*/◎ **Great Britain collection in 17 albums and stock books**, several different collections with mint and used all housed in stock books and albums including Lighthouse hingeless. Several thousand stamps with many high catalogued. Inspection should reward.  
..... **Est \$200**
- 1475** \*/\*\*/◎ **1913-1986 Collection of mint and used**, on album pages. A nice starter collection with several sets and singles. Owner states 788 different stamps with a CV of \$825. Fine-very fine.  
..... **Est \$150**
- 1476** ◎ **Australian States Collection of several hundred used stamps plus duplicates**, in album with slipcase. With owner's watermark and perf identifications, with duplicates on stockpages. Condition varies.  
..... **Est \$50**

## British Commonwealth

- 1477** \*\* **1981 Charles and Diana Wedding**, five sets of miniature sheets from each of Kiribati, Montserrat, Nevis, St. Kitts, St. Vincent, St. Vincent Grenadines, Seychelles, Seychelles Z.E.S., and Tuvalu. Very fine, never hinged.  
..... **Scott \$836**
- 1478** \*\* **Collection of mint Great Britain Commemoratives**, between SG #1099 and #2173 all on British P.O. stockpages and VFNH. Owner's 2005 SG Concise CV is £225. Also 8 GB Presentation packs from between 1995 and 2000 (not included in CV).  
..... **SG £225**
- 1479** \*\* **1977 Silver Jubilee Commemorative Collection**, 2-volume collection containing stamps, souvenir sheet and booklets from various Commonwealth countries commemorating the Silver Jubilee of Queen Elizabeth II. Stamps in hingeless mounts, all are fresh, never hinged, very fine.  
..... **Est \$200**
- 1480** \*\* **Collection of British Commonwealth including Hong Kong stock books**, appears to be mint never hinged with several sets and singles from the 1970s. We noted Hong Kong #239-244 NH. Inspect, very fine.  
..... **Est \$200**

- 1481** \*\* **1963 Freedom from Hunger Omnibus Issue**, of 37 values, never hinged, very fine. (Scott about \$250, SG £140 for set).  
..... **Est \$100**
- 1482** \*/\*\* **Small group of mint sheets, part sheets, blocks**, from Australia, Jamaica, Southern Rhodesia and British Offices Abroad. 95% are mint never hinged.  
..... **Scott \$1,326**
- 1483** ◎ **Modern slogan cancels collection**, mainly from Canada and Great Britain, but noted a few other countries as well. On piece and covers. Also includes group of stampless era rate markings on piece.  
..... **Est \$50**
- 1484** ◎ **Stockbook of used**, hundreds in large stockbook, mostly QEII including quantities of first Castle issues to the £1 (11), with a few earlier such as #28 (short perf), average to fine.  
..... **Est \$100**



xLot 1485

- 1485** \*/\*\*/◎ **Nine volume Commonwealth Collection**, neatly arranged in 8 stock books and a binder includes Australia, India, New Zealand, Ceylon, Ireland, West Indies, K.U.T., Hong Kong and more. A mixture of mint and used. We note North Borneo #280-295 never hinged, Ireland #161-185 fresh never hinged, many early used issues. Inspection could be rewarding. Fine-very fine.  
..... **Est \$300**
- 1486** \*/◎ **Small collection of British Commonwealth**, with album of long Coronation mint hinged, album of QEII Silver Jubilee and a few odds and ends including stockpage of used Hong Kong overprinted China KGV. Fine-very fine.  
..... **Est \$50**
- 1487** \*/◎ **Hundreds of interesting covers**, contained in 4 shoeboxes and 4 cover albums. Includes about 200 KGV envelopes from 1937 to early WWII period with strength in South Africa but also from around the Commonwealth, many are FDCs. Also First Flights, mostly U.S.A. and other assortments gathered in a lifetime of collecting.  
..... **Est \$250**
- 1488** \*/◎ **Mostly used accumulation of stock cards**, with bulk of value represented in material from Great Britain (Queen Victoria issues) and Canada. We notes higher catalogue value items (see web scan) and interesting odds and ends. Condition varies, from faulty to very fine, therefore inspection is recommended.  
..... **Est \$300**
- 1489** \*/◎ **Accumulation of India, Singapore, British Somaliland**, mint and used on Hagner pages. Includes India #93-95 mint h.r. (1r with small thin), 121-124 (hinged), duplicated used Victorias, also British Somaliland #2, 3, 5, 8, 9, 13 mint hinged. Fine-very fine. Inspect.  
..... **Est \$200**
- 1490** \*/◎ **Collection in 3-volumes**, with many hundreds of mint and used stamps, also a stockbook of used Great Britain.  
..... **Est \$200**



- 1491** \*/⊙ **An eclectic group of 7 classic items**, Great Britain #1 sound cut just into design at top (\$300); #3 mint o.g., 2 margins, minor toning (\$450); France #9 multiple faults (\$750), Mauritius 1859 blue on bluish intermediate cut close or just into #14c (\$1,100); Cape of Good hope #2 three margins, but thin spots (\$130); Orange Free State front with a block of 18 Scott #2 from Bloemfontein to U.S.A.; Baden #23a with severely clipped perfs (\$90).  
..... **Est \$100**
- 1492** **Old-time eclectic Collection to early 1970s**, in 34 binders includes many complete sets to values over \$50. Inspect to appreciate. Condition generally fine or better and includes quite a few commercial covers.  
..... **Est \$1,000**
- 1493** ⊙ **#89 1881 Penny lilacs wholesale**, 685 grams, approximately 8,500-9,000 stamps, many on piece in a small carton. Hours of sorting fun. Scott CV over \$6,000. Fine.  
..... **Est \$150**
- 1494** ⊙ **#89 1881 Penny lilacs wholesale lot**, 625 grams, approximately 7,500-8,000 stamps, many on piece filling an envelope box. Scott CV over \$5,000. Hours of sorting fun, generally fine.  
..... **Est \$150**
- 1495** ☐ **Barbados Collection of 400+ covers**, mostly #8 or similar size covers. Great assortment of postmark types and offices, with many small town postmarks included, ranging from the 1950s to 1970s. A great study lot or ebay lot.  
..... **Est \$150**
- 1496** \*/\*\*/⊙ **British Colonies Carton of albums, 3-ring binders and stockbook**, this lot contains a White Ace album of QEII Silver Jubilee stamps, a Stanley Gibbons New Age Springback Album for QEII to 1960s, collections in albums of the 1935 Silver Jubilee (not complete), 1937 and 1953 Coronations and 1946 Peace Issues, two 3-ring binders, an Athens Album of hinged duplicates (many pre-WWII) and a 30-page stockbook. Worthy of inspection.  
..... **Est \$250**
- 1497** \*/\*\*/⊙ **British European Colonies Collection includes Cyprus, Gibraltar, Heligoland, Crete, Malta and Ireland**, with stamps ranging from the Victorian era to the late 1960s with the bulk pre-1950. CV is for stamps to 1950 based on owner's identification of watermarks and perfs. Generally fine-very fine. Stamps after 1950 not valued. Note Heligoland #20a hinged and thinned. Worthy of inspection.  
..... **Scott \$3,239**
- 1498** **Lot Canada, Great Britain, etc Three cartons of stamps, books, covers**, including box of old-time Canada in envelopes. Stamps are mostly Canada and Great Britain, as are the books. Worth inspecting.  
..... **Est \$100**
- 1499** \*/⊙ **Ceylon #46/MR3 1863/1953 Mint and used group of 118**, on Hagner pages. Majority of stamps are used, but includes some mint hinged issues. Fine-very fine.  
..... **Est \$75**
- 1500** \*/\*\* **Channel Islands Consists of a collection (virtually complete to 1986) of Guernsey, Jersey, Alderney and Isle of Man**, in a hingeless Lighthouse album with slipcase. Owner catalogued at \$1,144 plus the remains of a collection to 1986 in hingeless mounts in a 3-ring binder catalogued in 2002 by owner at \$329. We noted several stamps are hinged, however the bulk are never hinged. Back of book issues include German Occupation stamps. Duplicates.  
..... **Scott \$1,463**
- 1501** \*/\*\*/⊙ **Cook Islands Collection in album with slipcase**, a reasonably complete fresh never hinged collection from 1970s to 2002 with mixed NH and hinged 1965 to mid-1970s and 21 earlier hinged. Includes semi-postals, airmails and officials with numerous souvenir/miniature sheets. A few duplicates included in a separate 3-ring binder.  
..... **Scott \$1,625**
- 1502** ⊙ **Cyprus Collection of used stamps in album with slipcase**, ranging from 1881 (#13) to 1995 with a few faults in early issues. We noted that #107 is revenue cancelled. Many issues from 1960s to date with neat corner cancel. Generally fine or better.  
..... **Scott \$1,145**
- 1503** \*/\*\*/⊙ **East Africa Four-volume collection of mint and used** neatly housed in four stock books. Includes K.U.T., British East Africa, Tanganyika, Uganda and Tanzania. One volume with early Victoria and KGV, 2 volumes with modern material including many complete sets, souvenir sheets, fourth volume with duplicated issues. A nice mix of mint and used, including never hinged, fine-very fine  
..... **Est \$500**
- 1504** \*/\*\* **Falkland Islands, B.A.T. Remainder of collection in Lindner Album with slipcase**, containing over 165 mint hinged and never hinged with some duplication in British Antarctic Territory.  
..... **Scott \$674**
- 1505** \*/\*\*/⊙ **Great Britain, Canada Odds and Ends**, small remainder lot of Great Britain, Canada (private and official perfs including #0A243 doubled), Faroes, etc.  
..... **Est \$50**
- 1506** \*/\*\*/⊙ **Great Britain, Singapore Collectors stock books**, Great Britain from #3 in binder and a stockbook, British Commonwealth in a binder and a stockbook including a strong section of Singapore (mostly recent new issues) and a binder of everything he didn't collect with many hundreds of foreign stamps. Inspect.  
..... **Est \$250**
- 1507** \*/⊙ **India Revenue Collection and stock**, Queen Victoria (up to 20r) to KGV, mostly Queen Victoria, about 200 with duplication, mostly fine with a variety of overprints. Interesting material with several seldom seen issues.  
..... **Est \$200**
- 1508** \*\* **Ireland 1983/2004 Annual Collections**, (15) in all plus 27 FDCs from early 1980s. Based on invoices, estimated value €220.  
..... **Est \$150**
- 1509** ⊙ **Ireland Attractive collection of used stamps**, in 3-ring album from 1922 (#1) to 1999. Includes Seahorses overprints #56 and 93. Clean crisp collection. CV to 1950 (including Airmails) is \$1,340 based on owner's identification of watermarks and perfs. Mostly fine-very fine but a few with faults.  
..... **Est \$200**
- 1510** \*\* **Jamaica 1853-1988 Mint collection in stockbook**, with good representation for period, including large group of souvenir sheets sheet, a few blocks and gutter pairs, all fresh and never hinged, very fine. Strong basis for continuation with many attractive topical sets.  
..... **Scott \$656**
- 1511** \* **Malaysian States Small Malaya/Sarawak lot**, includes Malaya #J7-J11 Postage Dues, Kedah #83-93 Pictorials, and Sarawak KGV #180-194, 195. All fresh, most lightly hinged, very fine.  
..... **Scott \$286**

- 1512** \*/\*\*/⊙ **Malta Collection on Scott pages in spring-back album**, plus 16-page stockbook of mint and used duplicated stamps from 1870s to early 1990s including #6 (unused), 13, 39, 41 (hinged), 60, 61 (MNH), 92 (MH), 116, as well as complete KGV and early QEII sets. Generally fine-very fine.  
..... **Est \$200**

- 1513** ⊙ **New Zealand Collection of used in 3-ring binder**, including back of book issues from 1872-2003. The collection over 50% complete for the Victorian era and over 90% complete to early 1990s. Loose stamps and duplicates not catalogued. Generally fine or better, with many very fine.  
..... **Scott \$2,743**

- 1514** \*/\*\*/⊙ **Pitcairn Island Collection in hingeless album with slipcase**, over 90% complete to 2003. Mixture of mint hinged and never hinged to early 1980's and never hinged thereafter. Includes souvenir/miniature sheets.  
..... **Scott \$1,414**

- 1515** ⊙ **Regional Issues #N143Ea, W44Ea 17p Type II**, Northern Ireland 3 stamps on pieces plus one creased not counted (#N143Ea at £90). Wales 42 stamps on pieces plus 9 with faults not counted (#W44Ea at £20), fine-very fine.  
..... **SG £1,110**

## United States

- 1516** \*\* **Chocolate box full of mint never hinged**, from the 3c to 8c era, this box is full of blocks of 4 or larger. About half are in glassines and identified. A few singles and pairs, very fine.  
..... **Est \$50**

- 1517** ⊙ **1860s-2000 Used collection in three Sentinel Albums with slipcases**, including back of the book (airmails, postage dues). Quality and condition.  
..... **Est \$150**

- 1518** ⊙ **Small carton of 4 albums and three 8-page stock books**, of used stamps ranging from 1850s to modern era. Back of book includes Canal Zone and Philippines. The Capital US Album included has been carefully assembled with good representation prior to WWII although condition varies.  
..... **Est \$200**

- 1519** ⊙ **Bankers box of 6 albums of used stamps**, including back of book. We noted Documentary, Postage Dues, Canal Zone and Philippines. An eclectic accumulation of stamps from 1870s to 2000. Condition and quality vary, includes duplicates.  
..... **Est \$200**

- 1520** \*/\*\*/⊙ **Collection of mint and used in carton** with four stock books containing mint singles and plate blocks plus used from early to 1970s. Carton also contains 20th century postal history (1910s to modern) and box of one and off-paper.  
..... **Est \$200**

- 1521** \*/\*\*/⊙ **Two 3-ring binders of mint and used**. One binder consists of NH plate blocks plus a used single or pair ranging from 1950 through 1964 (over 235 different stamps). CV by owner at over \$115. The second binder includes hinged used stamps from early 1890s (Columbian Exposition) to late 1970s. Plus mint never hinged plate blocks of the 1940 Famous American Series. Face value of plate blocks is \$77.  
..... **Est \$75**

- 1522** \*/\*\*/⊙ **Collection of US in two albums and two stock books**, albums contain mint and used 1901 to 1978 with souvenir sheets and FDCs. Stock books with mint and used. Inspect.  
..... **Est \$200**

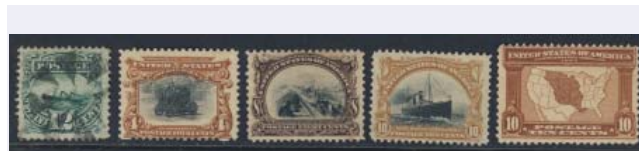

**xLot 1523**

- 1523** \*/\*\*/⊙ **Collection to 1939**, in Lindner hingeless album and stockbook. A good representation including back of the book. Previous owner selected stamps in condition commensurate with his budget. Many better stamps give wonderful eye appeal, but have faults, others are badly damaged. We note complete unused Kansas-Nebraska overprints, Scott #C13 (65c Zeppelin), wide assortment of Washington-Franklin, stamps identified by owner as #10, 14, 15, 17, 70. Mixed condition with very high catalogue value.  
..... **Est \$1,000**

- 1524** \*/\*\*/⊙ **Collection remains including plate blocks, FDCs and covers**, lot includes a partial collection of which the pre-1900 stamps have a CV of \$1,046, condition of those varies with some faults. Also, there are 5 mint block pocket books (4"x6") of plate blocks mostly 3c-5c issues (NH) plus two boxes of off-paper (mostly) duplicates plus 11 pages (3-ring binder) of duplicates. Includes back of the book issues. Also a shoebox of covers and FDCs, a couple from 1860s through to the 1960s.  
..... **Est \$125**

- 1526** \*\* **#1402/2265 Five dramatic mis-perf coils**, #1402, 2130, 2261, 2265, 2280, never hinged.  
..... **Est \$75**

- 1525** \*/\*\*/⊙ **#2/C17 Collector's balance**, almost 100 classic or early 1900s stamps mostly bought as single lots and mostly in packages with descriptions from mail sales. Most have decent appearance but faults (sometimes properly described). Also a few dozen more modern such as Scott #1804 faulty imperf pair. The classics have a CV of \$26,479. This lot is sold as is.  
..... **Est \$1,000**

## United States - Postage Lots

- 1527** \*\* **1962-1993 Mint postage lot**, in pairs, blocks and booklets, most stamps in the 10c-29c era, never hinged, very fine.  
..... **Face \$601**

## France and Colonies

- 1528** \*/\*\* **Collection of mint France 1930s to 2008**, includes never hinged singles and souvenir sheets from 1999 to 2008 (total €106) with no duplication on stockpages. Also glassines with several hundred mostly commemoratives from 1930s-1950s, mostly hinged and two stocksheets full of NH dated corner blocks from the 1930s and 1940s. Many hundreds. Very fine.  
..... **Est \$150**

- 1529** \*/\*\* **Page of various mint and used**, with used #12, 13, 15 (jumbo margin copy showing three other stamps), mint hinged #B70, B71, B72 and mint never hinged #300, 301, 325 and B68-B69.  
..... **Scott \$360**



**1530    \*\* French Colonies Three stock books of mint French Colonies**, with thousands of stamps from several different countries. Heavy duplication up to dozens of most. Appears to be all never hinged, fine-very fine. A few small stains from storage. Fine-very fine. Owner's CV €6,500.  
 ..... **Owners CV €6,500**

## Germany and Colonies

**1531    \*\* 1948-1993 Stock of mint Germany in 10 stock books**, neatly organized by year and issue with singles and blocks with up to several of each. Includes German Federal and Berlin issues (both regular and semi-postals). Plus mint never hinged singles and blocks in envelopes (1999-2003) and three annual year books 1993-1995. Also a few used, not counted. Very high face value in new issues. Inspect. Likely will catalogue over \$,4500.  
 ..... **Est \$800**

**1532    \*/\*\* 1946-2002 Crisp Collection of mint Germany and Berlin**, in 4 Lighthouse hingeless albums, this collection is over 98% complete from 1953. Skips begin in 1990s. Mixture of mint and used to early 1950s with very few used to late 1950s. Bulk of collection is mint never hinged. Includes occupation stamps.  
 ..... **Scott \$4,267**

**1533    ☉ Collection of used Germany 1948-2000** neatly housed in 7 stock books some duplication. Note good cancels, fresh quality throughout. Includes stockbook of Berlin 1948-1990, very fine, high catalogue value.  
 ..... **Est \$100**

**1534    \*/\*\*/☉ Collection of mainly used German and Berlin stamps**, in two-volumes from 1946 to 2003. Stamps are in hingeless mounts in Davo album and hinged on Scott pages in a spring-back album. Stamps from other collectors on various types of pages have not been integrated. We estimate that over 95% of the stamps of this period are included. High value series such as 2nd and 3rd Berlin Liberty series included as are some high value semi-postals pre-1950.  
 ..... **Est \$200**

**1535    \*/\*\*/☉ #10/1044 Germany collection in one album and manila stockpages filling two binders**, album contains mint and used from #10 to #1044 with many nice cancels and better quality throughout. Two binders contain several hundred mostly used duplicates. Inspect, fine-very fine. High catalogue.  
 ..... **Est \$600**

## Worldwide

**1536    \*\* Souvenir collections**, includes US Presidents (Colorado silks), 1977 Silver Jubilee and 1978 Coronation (Westminster), 1976 Olympic Games (Herrick with MNH complete sets), also 2 smaller items and 5 frames with stamps. Buyer to collect from premises.  
 ..... **Est \$100**

**1537    \*/\*\* Carton of odds and ends**, mostly European countries with a good mix of mint NH with the hinged and many complete sets. Appears to all be all fine or better with many fresh never hinged, very fine.  
 ..... **Est \$2,500**

**1538    ☉ World used collection in Movaleaf Stamp Album**, quite full with thousands of stamps up to the 1950s. Mostly used but some mint and some good postmarks. Fine-very fine. Inspect.  
 ..... **Est \$100**

**1539    ☉ Worldwide collection**, on album pages and loose pages. Appears to be mostly used and fine or better. Inspect.  
 ..... **Est \$100**

**1540    ☉ Shoebox of worldwide in glassines from QV to KGVI era**. An old-time accumulation which looks unchecked for cancels and varieties. Strength in Great Britain and Canada. Inspect.  
 ..... **Est \$50**

**1541    ☉ Collectors duplicates on stockcards**, many complete sets, mostly used, all on stock cards, some not listed by Scott, fine or better.  
 ..... **Est \$100**

**1542    ☉ Carton of albums and 3-ring binders of used**, stamps. A very eclectic accumulation that will provide hours of enjoyment to sort through. We noted Victorian India, Spanish Porto Rico and the Philippines, German States, French and Portuguese Colonies. Worthy of inspection. Condition varies.  
 ..... **Est \$100**

**1543    ☉ Carton of kiloware**, approximately 4 kgs (9 lbs) of on and off-paper clippings roughly sorted by country and stored in paper bags.  
 ..... **Est \$100**

**1544    ☉ Large tub of worldwide**, in glassines in shoeboxes and file boxes. Many thousands, some identified and some catalogued. Should take months to sort and identify. Generally fine or better, mostly used and includes bundleware.  
 ..... **Est \$100**

**1545    ☉ Large tub of collectors duplicates**, in 14 3-ring binders with manila stockpages. Stamps identified and priced at over \$4,000, mostly Great Britain and U.S.A., with some worldwide.  
 ..... **Est \$300**



xLot 1546

**1546    ☉ Switzerland 1860s-Modern an extensive collection of used stamps**, housed in 3-ring binder. Approximately 60% of collection are regular issues with a good number of Helvetias, with the remainder semi-postals, airmails. Generally fine, some faults to be expected in early issues. Includes several semi-key issues.  
 ..... **Scott \$5,100**

**1547    ☉ Worldwide in 4 large stock books**, collection of several thousand, many with a scotch tape stain (the scotch tape is removed) and some duplication.  
 ..... **Est \$50**

**1548    \*/\*\*/☉ Lot of worldwide mint and used singles and sets**, on display cards. With better stamps from Switzerland, Russia, Australia, India, Hong Kong, Sweden, Barbados and several more. Nice quality, inspect. Fine-very fine.  
 ..... **Est \$250**

**1549    \*/\*\*/☉ Worldwide lot in stockbook**, 15 double-sided pages full of mint and CTO singles, blocks and souvenir sheets. A wide variety of countries and mostly from the 1950s and 1960s. Inspect. Very fine.  
 ..... **Est \$250**

**1550    \*/\*\*/☉ Four stock books, mostly mint**, including Great Britain, Commonwealth (with some used Omnibus - 1937 Coronation), Monaco, Belgium. A few mint never hinged sets. Inspect.  
 ..... **Est \$100**

- 1551** \*/\*\*/⊙ **Bankers box full of worldwide in stock books and albums**, tens of thousands of stamps, mostly old time collection. Inspection should reward. Fine-very fine.  
..... **Est \$100**
- 1552** \*/\*\*/⊙ **Lot of Canada, U.S.A., and Commonwealth**, a wide variety of mint and used singles on "102" cards and stockpages. Noted several better high catalogue stamps, some in quantity. Inspect, Fine-very fine.  
..... **Est \$400**
- 1553** \*/\*\*/⊙ **Dealers stockbook of mainly Hungary**, stamps ranging from 1870s to mid-1950s. Includes Hungary #32 misidentified as #42a, souvenir sheets #1189, 1202a, 1336, 2074 imperf, 2548 imperf. Plus Austria #592, 595 and 610 all mint never hinged, Liechtenstein #125 used, Netherlands #B1-B3 used, Bussahir States #6 mint and Cameroun #55 misidentified as #55c. Owner's CV \$1,030.  
..... **Est \$100**
- 1554** \*/\*\*/⊙ **Bankers Box of albums (4), 3-ring binders (4) and stock books (3)**, of mostly used stamps including Great Britain including Isle of Man, British Commonwealth, France and French colonies, Nicaragua, China and much more.  
..... **Est \$100**
- 1555** \*/\*\*/⊙ **Banker's box with 3 albums, 3 binders, stockbook and a special flight presentation book**. A used Swiss collection of Airmail and semi-postals ranges from 1915-1997 in a spring-back hingeless Lighthouse album has an owner's CV of \$1,695, the second album and 3 binders contain German (Federal, D.D.R., Berlin) stamps including German States (condition varies). The 22-page stockbook contains an Aircraft Topical collection (mint and CTOs).  
..... **Est \$350**
- 1556** \*/\*\*/⊙ **Collection of Malta and Gibraltar used stamps ranging from 1870-2001**, in 3-ring album, plus 4-ring binder and a 32-page stockbook of worldwide stamps. Malta CV to 1950 is \$736 while Gibraltar CV to 1950 is \$450. Includes back of book issues.  
..... **Est \$125**
- 1557** \*/\*\*/⊙ **Small collection with 7 albums or stock books**, in descending order of value/interest includes a stockbook with worldwide with many sets mint and used; old-time worldwide in springback; Germany mint and used in stockbook; large stockbook of mostly used Canada, some Columbia, etc.; 1974 UPU Presentation Book from Togo (CV \$77); small space topical collection; several dozen U.N. souvenir cards and postal stationary. Generally fine.  
..... **Est \$250**
- 1558** \*/\*\*/⊙ **Several hundred mint and used stamps in 2 boxes**, packaged and valued by owner by country. Includes CTOs, off-paper. Owner's CV \$3,461.  
..... **Est \$200**
- 1559** \*/\*\*/⊙ **Carton with 10 albums or stock books**, strongest in Africa (3 volumes including Middle East and Cyprus) where we noted strength in early QEII mint from South Africa, South-West Africa and Bechuanaland. Worth inspecting, generally fine-very fine with more used than mint but a good remnant lot from a strong collection and includes a few covers.  
..... **Est \$400**
- 1560** \*/\*\*/⊙ **Accumulation of seconds**, mostly in dealers cards. All with a catalogue value between \$10 and \$1,000. Very likely all genuine and mostly of fine or better appearance but all with faults such as crease, thin, small tear, short perf. High catalogue value.  
..... **Est \$1,000**
- 1561** \*/⊙ **Stockbook of used worldwide**, wide variety of countries represented with lots of loose stamps, sets and duplication. Includes five mint never full sheets of US from the 1970s, and envelopes with several German commemorative booklets of the 1980s -1990s. Fine-very fine.  
..... **Est \$50**
- 1562** \*/⊙ **Three cartons of Canada and worldwide**. One carton contains mostly Canada stamps (box of #106-767 in glassines) and postal stationary. One carton contains WW FDCs, carton of QEII Hong Kong stamps, third carton with supplies, literature.  
..... **Est \$150**
- 1564** \*/⊙ **Lot of owner identified expensive items**, a last minute lot which we use owner's descriptions: Korea #1/37 22 stamps CV \$348; New South Wales #19 CV \$575 cut into; Belgium #Q15 (counterfeits exists); U.S.A. #491 and DDR #022a (actually #040). Sold as is.  
..... **Est \$50**
- 1565** \*/⊙ **Worldwide in carton**, thousands of stamps in 7 albums or stock books plus miscellaneous envelopes. Primarily used.  
..... **Est \$50**
- 1566** \*/⊙ **Worldwide**, hundreds in envelopes and on pages (British Commonwealth including Straits Settlements). Inspect.  
..... **Est \$100**
- 1567** \*/⊙ **Interesting group of 32 stamps**, as identified by owner includes used Great Britain #57, Gibraltar incl. #31, 37, Russia #11, Malta #5 (short perf), Turkey #13, J10 (mint), Japan #18, 47, 50, along with 18 mint and used German locals. Stamps are unchecked by us, and if correctly identified Scott CV for the identified stamps would be \$1,991.  
..... **Est \$250**
- 1568** \*/⊙ **Scott International Albums 8-volumes**, two volumes of British Commonwealth and six volumes of worldwide with countries C-F missing. Consists of hinged stamps ranging from the Victorian era to late 1970s.  
..... **Est \$800**
- 1569** \*/⊙ **Six-volume Scott Specialty Albums**, with Great Britain and Channel Islands (1840s (#3) to early 1981), Austria, Czechoslovakia, Liechtenstein, Switzerland (classics to 1960s), Central America (classics to 1960s) and British Caribbean (1960s -1970s), back of book issues included. Inspection of classics may be rewarding.  
..... **Est \$600**
- 1570** ☒ **Carton of worldwide stamps and ephemera**, containing some albums, worldwide in glassines and envelopes. Lots of CPC and stamp exhibition ephemera. Some used Canadian souvenir sheets and FDC, Christmas stamps and more. Inspect.  
..... **Est \$50**
- 1571** **Lot Canada and Worldwide accumulation in boxes, bags, and envelopes**, in two large cartons with mostly used Canada (note envelope full of flag cancels), both on and off paper. Many worldwide envelopes sorted by country. A sorter's dream. Fine-very fine.  
..... **Est \$100**



- 1572 Lot Worldwide stamps and postal history**, in large carton and includes many Canadian and U.S. FDCs, collection of Austria, two binders of GB Machins, first flights and more. Inspect.  
..... **Est \$100**
- 1573 Lot Two cartons of worldwide stamps and collections**, containing mostly albums and stock books of mint and used. Note modern Canadian FDCs, nice used Canada, Commonwealth and much more. Inspection should be rewarded.  
..... **Est \$300**
- 1574 Lot Two cartons of collection remainders**, with large bag of on paper Canada, shoebox of used Canada in glassines, books such as Unitrade catalogues, Marler Admiral issue, an uncut press sheet #1594iii, FDCs, WW in glassines by countries and various supplies. Inspect.  
..... **Est \$125**
- 1575 Lot Large tub of worldwide**, with many thousands of stamps in 16 large and one small stockbook. Most are 3-ring binders with manila stockpages, stamps often identified. Generally fine.  
..... **Est \$150**
- 1576 Lot Collection of Joint Issue stamps in binder**, with 40 items including souvenir sheets and covers from many countries, very fine.  
..... **Est \$75**
- 1577 Lot Carton of collectors duplicates on sales sheets**, identified and priced in 5 albums or stock books to retail of over \$2,600 plus two small stock books not totaled.  
..... **Est \$100**



xLot 1578

- 1578 Lot Worldwide collection in 3 Harris Citation Albums**, not with typical coverage (ie. no France, Germany or Great Britain) but with interesting selections for several countries, such as better Italy and Colonies, British Commonwealth (mostly short sets to 1sh, but there are some pleasant surprises) with quite a few \$5-\$50 stamps. Inspection is a must.  
..... **Est \$500**

- 1579 Bulgaria Used accumulation of about 150 stamps**, includes many Lion issues and Postage Dues, inspect. Owner's CV approximately \$650.  
..... **Est \$75**
- 1580 Denmark Used accumulation of approximately 230 stamps**, on manila page. We noted #2, 3 (both with 4 margins), 6, 10, 05 (rounded corner). Inspect. Overall fine with some faulty high catalogue items not counted.  
..... **Owners \$1,400**
- 1581 \*/\*\*/⊙ Europa Collection in 4 volumes**, in two volumes of a European Europa Album to 1980, a large 64-page stockbook of mint issues and a smaller stockbook of used duplicates. The collection starts in 1949 and includes 1950 Belgian European Athletic Games (NH but souvenir sheet with small tape stain), 1950 Switzerland 6 used values to 3fr, Belgium 1953 NH, Luxembourg 1957 NH. The issues from 1949-1954 are incomplete and often used. From 1955 on there is a high degree of completion with some used to about 1960. Virtually all mint stamps are never hinged. The collection continues to 1994 and has better sheets of Turkish Cyprus, Azores, Madeira, Portugal, Monaco, San Marino, as well as key sets of Portugal. The early key sets of Cyprus and Ireland often are used. Overall quality is very fine.  
..... **Est \$1,000**
- 1582 \*\* Faroe Islands, Aland Islands Faroe Islands 1975-2003 Complete, Aland Islands 1984-2000 Complete**, includes souvenir sheets and complete booklets, all issues neatly displayed on homemade pages in 3 binders. All stamps are in hingeless mounts, fresh, mint never hinged, very fine. Faroe Islands CV \$1,353, Aland Islands \$420.  
..... **Scott \$1,774**
- 1583 \*/\*\*/⊙ Hungary 1871-1960s Old-time collection in stockbook**, with mint and used and up to dozens of each, most are identified. Several thousands, inspect, fine-very fine.  
..... **Est \$150**
- 1584 \*/\*\*/⊙ Hungary Large tub with Scott Specialty Album**, plus 11 large stock books or 3-ring binders with manila pages plus 1988-1990 Annual Collections with a lifetime collection of thousands of duplicates, mostly used but many mint, generally fine.  
..... **Est \$200**
- 1585 \*/\*\*/⊙ Hungary Attractive collection in 8 albums plus a small stockbook**. Ranges from early 1870s to 1977 including back of book issues and souvenir sheets. One album is CTO and some of the early issues are used. Fine-very fine. Inspect.  
..... **Est \$150**
- 1586 \*/\*\*/⊙ Indonesia 1949-1995 Mint and used collection**, on album pages in a duotang and stockbook. Includes used and mint hinged on pages up to 1980, 1981-1986 are in hingeless mounts and appear to be all never hinged. Stockbook includes issues 1987-1995 mint never hinged and used. Includes complete sets and souvenir sheets. We note #798a, 863-888, 1176a, 2 different colour overprints, 1177b-1177c, 1380-1383a WWF set includes 2 souvenir sheets. Lot also includes a duotang of collectors duplicates not included in CV. A nice lot, with nice fresh modern issues. Very fine.  
..... **Scott \$3,343**
- 1587 Italian States Small accumulation of 33 Classics**, as identified by owner, but not checked by us. If correctly identified and genuine CV is over \$5,600. Includes 9 faulty stamps not included in this total, overall mixed condition, many with small faults.  
..... **Owner's \$5,607**

- 1588**    ◎ **Japan Small collection of approximately 125 used**, on manila stockcard. Includes #17, 35, 36 (syllable 15, tear CV \$2,400), and other early issues. Generally fine.

..... **Est \$200**

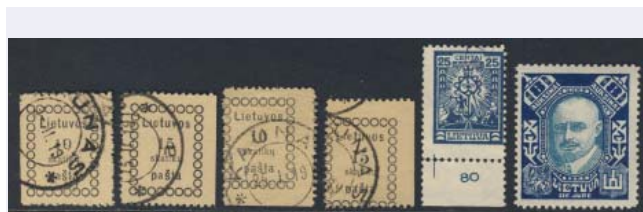

**xLot 1589**

- 1589**    ◎ **Lithuania Collection in Zenklu Album**, basic used collection and plus mint varieties including many imperf singles (many marginal, all with large margins) and varieties such as #119a. CV of used over \$1,550; mint over \$650 with imperf singles counted at less than half a pair. Also includes a few covers. Generally fine-very fine.

..... **Est \$500**

- 1590**    \*/◎ **Lombardy-Venetia 1850-1865 Classic collection of 35 stamps**, condition varies from very good to very fine with some of the imperf having closely cut margins (#1), some stamps have interesting cancellations, some duplicates. Note #6 wide margins, #15 short perfs at top, #20 perfs cutting into the design, #21 and 22 both used and mint hinged.

..... **Scott \$3,031**

- 1591**    \*\* **Malaya Small collection of Malaya in stockbook**, with most of the "Types of the Kedah" of the 1950s and 1960s. Mint never hinged, very fine.

..... **Scott \$297**



**xLot 1592**

- 1592**    \*/\*\*/◎ **Netherlands 1852-1980 Mint and used collection**, housed in Davo hingeless album. Fairly complete, missing a few scattered issues. Stamps appear to be used and mint hinged up to 1963, then mint hinged and never hinged 1964-1980. We note #28 mint (faded spot at top CV \$425), #104-105 mint, B144a S/S of 10 never hinged (small stain; tiny creased corner), B145a S/S of 4 never hinged. Scott CV is up to 1965 only. Lot also includes two stock books. The first housing issues 1981-1998, both mint never hinged with some used, all neatly arranged chronologically. The second book with collectors duplicates with used as well as mint miniature and souvenir sheets. Overall fine-very fine. Inspect.

..... **Scott \$4,126**

- 1593**    \*/\*\*/◎ **Philippines #503/1285 Accumulation of many hundreds**, of mint and used post-war issues arranged on manila stockcards, fine or better.

..... **Est \$75**

- 1594**    ◎ **Poland 1915-1959 Small collection of used**, on 2 manila stock pages, includes back of book issues, fine-very fine. Inspect.

..... **Est \$50**

- 1595**    ◎ **Roman States 1852-1868 Collection of 27 stamps**, comprehensive for the era and catalogued by owner. CV does not include a few damaged spacefillers. Includes #6a very fine on cover. Condition varies but generally fine. Not included in CV is an apparently genuine but faulty #10 (CV \$1,800). Good basis for continuation.

..... **Scott \$1,426**

- 1596**    \*/◎ **Romania 1862-1950s used collection of 330 stamps**, on 2 stockpages. Includes early issues including Postage Dues, as well as later CTO cancelled sets. Inspection suggested as quality is mixed. Issues to 1879 have a catalogue value of \$950.

..... **Owner's \$2,025**

- 1597**    \*/◎ **Russia 1860-Modern Collection of mint and used in 32-page stockbook**, with duplication and mostly CTO but with a good showing of early Arms/Eagle/Horn issues. A useful collection and inspect for sleepers in early period. Fine-very fine.

..... **Est \$100**

- 1598**    \*/◎ **Russia Collectors duplicates from Czarist era to 1960s**, on stockpages in two 3-ring binders. Includes a few early issues from Ukraine, Tannu Tuva, Mongolia, Azerbaijan plus B.O.B. issues, some duplication. Inspect.

..... **Est \$100**

- 1599**    ◎ **Sweden 1855-1950s used collection of 260**, on 2 manila stockpages. A few issues duplicated includes some back of the book issues and coils. Generally mixed condition. High catalogue value with better such as #2, 3, 4 (2), 7, 14, LX1, LX2 (mint ?) and more. The listed stamps alone have a catalogue value of over \$4,250.

..... **Est \$200**

- 1600**    \*\* **United Nations Collection of UN in two Bankers boxes**, includes 4 albums, 5 stock books, 4 Davo hingeless albums with slipcases and envelopes full of souvenir folders. All are neatly arranged and seem to be all never hinged, very fine.

..... **Est \$300**

- 1601**    \*\* **United Nations Full sheets**, of mostly higher values with New York (Face value \$167) and Geneva (Face value CHF 445), about \$650 CDN face value, never hinged.

..... **Est \$200**

- 1602**    \*/\*\*/◎ **United Nations Nine albums of used, and mint hinged and never hinged**, ranging from 1951 to 1999. Includes regular New York issues as well as Geneva and Vienna. Estimated CV exceeds \$1,000.

..... **Est \$100**

- 1603**    \*/◎ **Yugoslavia Collection on album pages**, of approximately 1,650 stamps, includes some Istria, Trieste, German Occupation. Inspect, generally fine.

..... **Est \$200**

## Topical Collections

- 1604**    \*/◎ **Russia 1930/1986 Flight/Space Topical Collection**, in black 3-ring binder. Consists of several hundred stamps including souvenir sheets.

..... **Est \$100**



## Postcards Canada

- 1605** ☒ **Lot of 900 postcards**, in two shoe boxes, one of which contains Ontario only and the other includes the remaining provinces. Mostly sorted by province and town with both used and unused, ranging from 1900 to 1960. Fine-very fine.  
..... **Est \$125**
- 1606** ☒ **Collection of Edward-era postcards**, with 335 cards collected for 1c green Edwards, owner states 8 with hairlines or unusual "1". A great lot for postmarks with broken circles, cds, duplex and machines mostly from Ontario. Fine-very fine.  
..... **Est \$150**
- 1607** ☒ **Collection of used postcards, Admirals to modern era**, with almost 250 cards mostly franked with 1c yellow, 2c red and 2c green Admirals. Sorted by franking with very good postmark potential, mostly from Ontario. Fine-very fine.  
..... **Est \$75**
- 1608** ☒ **Collection of Admiral-era postcards**, with over 200 cards collected for being all 1c green Admirals. Owner states 6 with hairlines and 3 with anomalies. A great lot for postmarks with broken circles, duplex and machines mostly from Ontario. Fine-very fine.  
..... **Est \$100**

## Topical

- 1609** ☒ **Carton of topical postcards**, each separated by topic including flowers, Best Wishes, Easter, Christmas, New Years, mountains. Both used and unused with some cancel interest. Approximately 2,000 items. Fine-very fine.  
..... **Est \$400**
- 1610** ☒ **Box of approximately 200 Real Photo Postcards**, mostly portraits, but with some landscapes and architecture. Majority are unused and fine-very fine. Inspect.  
..... **Est \$100**

## Worldwide

- 1611** ☒ **France Lot of over 500 postcards**, dating from 1900 to 1960s with used and unused. The used have nice cancels and several are franked with Sower issues. Fine-very fine.  
..... **Est \$75**
- 1612** ☒ **U.S.A. Lot of postcards sorted by state and town**, with approximately 3,800 cards in 8 plastic tubs and one show-box, mostly from 1900 to 1960s with both used and unused. Worth inspecting.  
..... **Est \$500**
- 1613** ☒ **Worldwide Carton of postcards**, all in shoeboxes and mostly organized by town or country and ranging from early real photo to modern with both used and unused. Approximately 4,900 cards with a few thousand unsorted. From an estate and likely purchased about 1970. Inspect for better.  
..... **Est \$600**

## Newspapers

- 1614** **Death of George III and George VI two of the Times of London: January 31, 1820**, Mourning editions on the deaths of George III and June 29, 1830 the death of George IV. Introduction of a bill abolishing slavery in the colonies. Concern about a Regency for Crown Princess Victoria, Rising of the Mob in Limerick, Ireland. Cancellations of Society balls, police reports, shipping news, insurrection in Spain, Admiralty Courts.  
..... **Est \$150**

- 1615** **The Globe Toronto, The Globe and Farmer August 1877** Installation of telephones in Ottawa and The Globe July 1, 1867. "An article on the new invention, the Telephone. Alexander Graham Bell's father was "today (August 21st) connecting the Premier's office (in Ottawa) and Rideau Hall with a telephone". "The telephone is coming into use in New York, no less than five of the instruments being now in use in that city". Famine in India, Paris Exhibition, War in the Balkans, forced emigration of pauper children to Canada, Fraudulent Gold Mine. This appears to be a weekly supplement to the daily newspaper and includes a great deal of news and information of interest to farmer's including market prices. Includes an excellent reproduction of the July 1, 1867 issue that was part of the Globe and Mail issue of July 1, 1967.  
..... **Est \$150**

- 1616** **London Times January 23, 1901 Death of Queen Victoria**, columns are divided by black mourning lines. In spite of the huge story, the first two pages are advertisements for hotels, "suits of Scotch attire", water pumps, Turkish carpets, births, marriages and deaths, criminal Court reports. Seven pages on the life of Queen Victoria, the longest reigning monarch of Britain, with reports from Burma, Canada, the U.S.A., Transvaal, German Emperor (and a short story that Krupp would be selling guns to Britain in spite of the German governments prohibition, the Chinese crisis and troubles in Uganda. A full page as for Bovril "the Soldier's Friend", business news and stock market reports. Broad sheet 20-pages in two sections, hinge weak, some tearing at edges.  
..... **Est \$150**

- 1617** **The Times of London May 7, 1910 Death of Edward VII and Supplement January 28, 1936 Death of George V**, Supplement illustrated with photographs of Kings, maps of the funeral route, sketch of queue for the Lying in State by Hubert Williams, St. George's Chapel at Windsor, Family tree of the House of Windsor. Also: The Coal trade, President Roosevelt in Sweden, Dock strike at Dunkirk, Governor of New Zealand hospitalized by "a cold", court Gazette, Halley's Comet, Financial News, Sports New (Tennis, billiards, croquet, golf). Good condition, 1910 is broad sheet, 1936 is tabloid.  
..... **Est \$150**

## Supplies (No shipping - buyer to collect from premises)

- 1618** **Dealer carrying case**, approximately with four compartments each 8½x11. In great condition. Retail as new \$317.  
..... **Est \$100**
- 1619** **Three portable mini-safes**, Sentry 1100 fireproof safes with keys and owner manual. As new. 25cm x 35cm x 15cm; each weigh about 5kg.  
..... **Est \$100**
- 1620** **Lot Box of better supplies**, includes Signoscope, UV lamp, electric watermark detector, mount guillotine, two new bottles of watermark fluid and more.  
..... **Est \$75**
- 1621** **Lot Two cartons full of albums and stock books**, includes 6 Minkus Canada, some Minkus, Lighthouse and Windsor Great Britain albums and several small to large stock books in good condition. No stamps.  
..... **Est \$50**
- 1622** **Lot Carton of 5 albums (3 slipcases) plus 5 stock books**, one of which is a blue 60-page book with "Great Britain" and the Coat of Arms embossed on it, three 32-pages, one 64-page book, three still shrink wrapped, plus a box of loose hingeless mounts of various sizes, some used.  
..... **Est \$125**
- 1623** **Lot Carton of collector supplies**, manila stocksheets, album pages, hinges.  
..... **Est \$25**





Lot 306



## TERMS & CONDITIONS (Please read carefully)

1. The property described in this catalogue will be offered at public auction by Sparks Auctions Inc. (Sparks) on behalf of various consignors. By bidding on any lot, whether in person, or through an agent, via Stamp Auction Network, by mail, email, fax, telephone, website, or any other means, the bidder acknowledges and agrees to all of the following Terms and Conditions of Sale.

2. The highest bidder acknowledged by the auctioneer shall be the buyer. The term "hammer price" means the last bid acknowledged by the auctioneer. The purchase price payable by the buyer will be the sum of the hammer price and a commission equal to 15% of the hammer price ("buyer's premium"), together with any sales tax which may be due on the sale.

3. All bids are per lot as numbered in the catalogue. The auctioneer shall regulate the bidding and reserves the right to reject any bid believed by him not to be made in good faith; to withdraw any lot prior to sale; to divide a lot; or to group two or more lots and to act on behalf of the vendor. In the event of any dispute, the auctioneer's decision shall be final. Sparks will execute bidding instructions on behalf of clients, but will not be responsible for any errors in the execution of such bids.

4. Unless a bidder has established credit with Sparks prior to the sale, Sparks must receive payment in full before the lots will be delivered. Buyers not known to Sparks must make payment in full within five days from the date of sale. Accounts more than thirty days in arrears will be subject to a late payment charge of 2% per month. All expenses incurred in securing payment from delinquent accounts will be charged to the defaulter. A fee of \$100.00 will be charged for any cheque returned for insufficient funds.

5. All sales are in CANADIAN FUNDS. Payment may be made by bank draft, bank transfer, cheque drawn on a Canadian or U.S. bank, Canadian or International postal money order, cash or credit card (VISA and MasterCard only). There are no additional fees for payment by credit cards if information is provided at time of bidding, otherwise an additional fee of 2.5% will be charged for credit card payments. Payment in U.S. funds is acceptable at the same rate which Sparks can purchase Canadian Funds at our bank (2.5% percent above the mid-market rate). Contact us if you require the exact amount owed in U.S. funds. Credit cards will be processed in Canadian Funds.

6. Buyers from Canada will be charged applicable Ontario Retail Sales Tax and Federal GST or HST. Absentee bidders resident outside Canada are not liable for Canadian taxes if purchases are delivered outside of Canada. See shipping instructions.

7. Until paid for in full, all lots remain the property of Sparks on behalf of the seller.

8. The buyer assumes all risk for delivery of purchased lots and agrees to pay for prescribed shipping costs.

9. Because the descriptions and scans of the auction will be available in a printed catalogue, our website and on Stamp Auction Network, there is a chance of technical error. In that event the auctioneer's decision will be final. If discovered before the sale a notice will be posted on sparks-auctions.com. Opening bids will be available on the websites and will be updated. These are only provided as a service to bidders and Sparks does not guarantee their completeness or accuracy.

10. Any lot, the description of which is obviously incorrect, is returnable, but only if the lot is returned within 14 days of receipt. All disputed lots must be returned intact with the original packing material. The following lots may not be returned for any reason: Lots containing ten or more items; any lot described with "faults" or "defects" may not be returned because of any fault or defect. No illustrated lots may be returned because of centering, margins or other factors shown in the illustrations.

11. All lots are sold as genuine. If a prospective purchaser wishes to obtain other expert opinion from a mutually acceptable authority, an extension may be granted on a lot prior to the commencement of the auction provided that the following conditions are met; (1) the purchase price of the lot must be paid in full, (2) the item must be submitted to the mutually acceptable expertizing committee with a properly executed application form within 14 days of the sale, (3) a copy of the application form must be given to Sparks, (4) unless prior arrangements are made, extensions are granted for a period of up to 100 days; (5) if in the opinion of the authority the lot is not genuine or was grossly misdescribed, the purchaser shall receive a full reimbursement of the purchase price plus costs of certification up to \$100, and (6) lots back stamped or marked are not returnable. It is the purchaser's responsibility not to let this happen.

### SHIPPING INFORMATION

Unless specific other arrangements are made between the buyer and Sparks Auctions, lots will be shipped in the following manner:

#### Within Canada:

- a) Single or multiple lots that fit into one or more regular EXPRESS POST envelopes will be shipped by that method with signature required. These lots will be charged postage only but not a handling, packaging, or insurance fee.
- b) Cartons and larger lots will normally be shipped by parcel post with signature required. If bulky lots have a value in excess of \$1000 they will be shipped by EXPRESS POST with signature required. This category of lots will usually be charged an additional handling or packaging fee.

#### To the USA:

- a) Single or multiple lots will be sent by Fed-Ex with signature required and no extra handling, packaging, or insurance fees.
- b) Cartons and larger lots will be shipped by UPS ground with signature required. This category of lots will usually be charged an additional handling or packaging fee. NOTE: The U.S. Postal Service policy of irradiating mail risks damage to stamps especially when they are encased in a plastic mount. We will risk sending lots by the USPS only after receiving written instructions from a purchaser who has paid in full and specifically accepts receipt on an as is basis.

#### Overseas:

- a) Single or multiple lots will be sent by Fed-Ex with signature required and no extra handling, packaging or insurance fees.
- b) Carton and larger lots will be shipped by pre-arrangement only. We reserve the right to not ship to areas of the world not served by Fed-Ex.

### AGENTS

**We can recommend the following two agents, both of whom attend the sale.**

**John Beddows**  
**705-495-3134**  
**jlw@onlink.net**

**Doug Lingard**  
**613-737-4864**  
**lingardd@istar.ca**

### Consignments

The next Sparks Auction is tentatively scheduled for Fall 2009. If you are planning to consign material, it is to your advantage to do so early. This gives our lotting team sufficient time to properly lot, describe and catalogue your property. For more information contact Ian Kimmerly or Kate Winsor

**ian@sparks-auctions.com**  
**kate@sparks-auctions.com**  
**613-567-3336**

## Notes on catalogue values and reference

Catalogue values are listed for most lots offered. These are the best available guides to the retail price of a single stamp or set provided that the item(s) are the same quality as the standard described in the introduction to each catalogue. Exceptional quality will often sell above the catalogue value; inferior quality will sell for less; faulty stamps in a lot can result in a sale price of a small percentage of the catalogue price.

When cataloguing collections we use the value for the grade specified. For Scott this grade is very fine. For Unitrade we use the grade specified at the start of the textual description. Thus a "fine" collection will have all stamps added at the fine price. We do not count obvious forgeries, reprints etc. and usually do not count faulty or ugly stamps. A lightly penciled X under a stamp means it was not counted in the catalogue value. We put a light pencil note beside more expensive stamps and put a total catalogue value at the bottom of each page to assist viewers.

The following catalogues have been used. If there is a variance, this will be mentioned in the text of the description. The term "owner's catalogue value" indicates a variety of approaches and may include older versions of catalogues. We will have inspected and reviewed the result but not re-catalogued; hence we do not vouch for the exact total of catalogue value.

2009 Scott Catalogue Volumes 1 through 6  
US Specialized, and the Classic  
many lots from countries J-O and P-Si were catalogued by 2008 Scott.

2009 Unitrade Specialized Catalogue of Canadian Stamps  
2008 Stanley Gibbons 1840-1970 (SG)

2007 Michel

Specialized catalogues are the current edition.

The U.S. Specialized and the Scott Classic are referred to as Scott interchangeably with the standard 6 volumes.

### About Bidding

**Please bid using these increments.  
(All bids are in Canadian dollars.)**

<b>\$2 - \$30</b>	<b>\$2</b>	<b>\$1600 - \$3000</b>	<b>\$100</b>
<b>\$35 - \$100</b>	<b>\$5</b>	<b>\$3200 - \$7000</b>	<b>\$200</b>
<b>\$110 - \$250</b>	<b>\$10</b>	<b>\$7500 - \$15,000</b>	<b>\$500</b>
<b>\$275 - \$750</b>	<b>\$25</b>	<b>\$16,000 - \$30,000</b>	<b>\$1,000</b>
<b>\$800 - \$1500</b>	<b>\$50</b>	<b>\$32,000 - \$50,000</b>	<b>\$2,000</b>
		<b>above \$50,000</b>	<b>\$5,000</b>

1) Please bid using the increments above. All bids not conforming to these increments will be lowered to the appropriate amount.

2) You have the option to break ties or increase your bids if needed by checking the appropriate box on the bid sheet.

3) If you are bidding through the internet, after you have entered your bids you will receive a computer generated email describing each lot you bid on and telling you where you stand in terms of other bidders without divulging the high bid. You then have the option of updating your bids. If you bid by mail or fax you have the option of asking to receive this email by checking the appropriate box and including your email address.

4) If you give your bids to Stamp Auction Network, or to Sparks Auctions you will only pay one increment over the second highest bid. Your top (maximum) bid will be used only if another bid is one increment below yours, or exactly the same as your bid but was received after yours. In the event of tie bids, the earliest bid received by us will be successful. *We do not accept "buy" bids.*

5) The auctioneer may permit telephone bidding during the auction. This must be arranged well in advance of the auction starting time. Sparks reserves the right to refuse telephone bidding at any given time. Sparks will not be held responsible in the event that a telephone bidder cannot be contacted. Applicable telephone expenses will be charged to telephone bidders.

6) OPENING BIDS will be available approximately one week before the auction. (With one week to go most of these will be well below the final price). New opening bids will be updated at least daily. If you see that an opening bid is higher than you wish to bid for a lot you would like to buy, this feature allows you to focus on other lots of interest to you. Sparks will not be held responsible in the event of errors in the opening bids provided before the sale.

7) You have the option of limiting your purchases to a specified dollar figure (e.g. \$325), or to an approximate figure. This feature allows you to bid with the confidence that you will not be financially embarrassed if you are very successful in the auction. It also allows you to use a strategy of bidding just above the opening bid for many lots with the expectation of winning only a minority of these.

8) With currencies fluctuating as widely as they do it is no longer practical to offer bidding in both Canadian and U.S. dollars. However you can specify the limit of your total purchases in US funds and it will be converted to the appropriate amount on the day of the sale.



Participate in Live Internet Bidding

LIVE Internet Floor for **Sparks Auctions's Sale 1** closing on Nov 8-10, 2007. Contact us by Phone at (613)567-3336, [Contact us Via eMAIL](#). Please READ Instructions/Help Listen to the Public Auction Broadcast, **Welcome Floor Bidders** (SparksFloor)! You are Cast# 10001, You are approved for Bidding. Paddle 1133. Time: 10:46:41. F11 (if using Internet Explorer) toggles full screen mode.

Lot and Description



Great Britain and British Commonwealth  
Canada - Classic Period  
**Lot 298.** # 108a - King George V - 3c  
Yellow Brown - Wet Printing.

One of the toughest shade and printing combination within this issue, we offer an example of outstanding quality. Very large, symmetrical margins and distinct, strong colour. F1

Un. \$ 75

**Sold for \$ 105.00**  
**Your Bid \$ 0.00**

[Hide Images](#)

Bidding

[Bid 110](#)  
[Bid 111](#)  
[Bid 120](#)  
[Bid 125](#)  
[Bid 130](#)  
[Bid 135](#)

[Send a Message to the Auction Floor](#)  
[Message History \(from the public auction\)](#)

Messages from the public auction

Please close this form when you are not bidding or watching the auction.

Lot 297 Last call at 65...  
Lot 297 sold to the Book/Internet 299 for \$ 65  
Lot 298 going for 100...  
Lot 298 going for 105...

\$	10 971	67	Can	£	AU \$	109	176
105	Yen	€	\$ 107	53	113	Swiss Franc	Real

## How To Bid Live Via The Internet

Live bidding on the internet allows bidders anywhere in the world to participate in this auction. Sparks Auctions is pleased to make the auction available through Stamp Auction Network, and we will do everything we can for our customers to make the process simple, trustworthy and fun.

Connect to Stamp Auction Network at:  
**[www.stampauctionnetwork.com](http://www.stampauctionnetwork.com)**

Register once and create a user name, which will allow you to choose auction firms to bid with, including Sparks Auctions. We need to confirm your account before you will be able to place bids with us. For faster bidder confirmation, please reference Ian Kimmerly, Sparks Auctions, or other North American auction houses when you create your account.

Once you have been registered and approved by us, you can:

**Keep track of lots you are interested in, and place bids on-line at any time before the auction begins.** This is similar to any other form of advance bidding (ie., sending us a bidsheet by mail, fax, etc.), but you will receive acknowledgement of your bids once they are submitted, and, if you wish, further confirmation by e-mail if you are outbid.

**Bid Live by watching action on-screen.** The Message window will tell you which lot is being offered, what the current bid is, and if it is approaching Last Call. Click the button

with the amount of your next bid (the next six increments over the current bid are shown). When an item is sold, the hammer price is announced. **The page will refresh more quickly if you click the Hide Images button.** If you are not bidding, close the window to reduce traffic on the site for others.

**Watch The Auction** by logging in beforehand and participating as a spectator only. You can even listen to the audio broadcast of the auction on your computer. (Audio requires a PC and Internet Explorer; you may be asked to install an ActiveX control the first time you connect.)

## Some Bidding Tips

**Bid Early** Do not hesitate to press the button for the maximum amount you are willing to pay. This is comparable to keeping your hand up on the auction floor. The bidding will only reach your maximum if a bid is received for the increment below (ie., an underbid).

**Listen To The Auctioneer** Use audio so you can hear the auctioneer. You will know where the bidding is, and have a better sense of whether an item has reached Last Call.

**Pass When You Are Done** If you have been actively bidding on an item and wish to drop out, **PLEASE PRESS THE PASS BUTTON.** If you do not, the whole auction is delayed.

For more tips on bidding, see our website instructions:  
**[www.sparks-auctions.com/bidding.html](http://www.sparks-auctions.com/bidding.html)**

## TERMS & CONDITIONS (Please read carefully)

1. The property described in this catalogue will be offered at public auction by Sparks Auctions Inc. (Sparks) on behalf of various consignors. By bidding on any lot, whether in person, or through an agent, via Stamp Auction Network, by mail, email, fax, telephone, website, or any other means, the bidder acknowledges and agrees to all of the following Terms and Conditions of Sale.

2. The highest bidder acknowledged by the auctioneer shall be the buyer. The term "hammer price" means the last bid acknowledged by the auctioneer. The purchase price payable by the buyer will be the sum of the hammer price and a commission equal to 15% of the hammer price ("buyer's premium"), together with any sales tax which may be due on the sale.

3. All bids are per lot as numbered in the catalogue. The auctioneer shall regulate the bidding and reserves the right to reject any bid believed by him not to be made in good faith; to withdraw any lot prior to sale; to divide a lot; or to group two or more lots and to act on behalf of the vendor. In the event of any dispute, the auctioneer's decision shall be final. Sparks will execute bidding instructions on behalf of clients, but will not be responsible for any errors in the execution of such bids.

4. Unless a bidder has established credit with Sparks prior to the sale, Sparks must receive payment in full before the lots will be delivered. Buyers not known to Sparks must make payment in full within five days from the date of sale. Accounts more than thirty days in arrears will be subject to a late payment charge of 2% per month. All expenses incurred in securing payment from delinquent accounts will be charged to the defaulter. A fee of \$100.00 will be charged for any cheque returned for insufficient funds.

5. All sales are in CANADIAN FUNDS. Payment may be made by bank draft, bank transfer, cheque drawn on a Canadian or U.S. bank, Canadian or International postal money order, cash or credit card (VISA and MasterCard only). There are no additional fees for payment by credit cards if information is provided at time of bidding, otherwise an additional fee of 2.5% will be charged for credit card payments. Payment in U.S. funds is acceptable at the same rate which Sparks can purchase Canadian Funds at our bank (2.5% percent above the mid-market rate). Contact us if you require the exact amount owed in U.S. funds. Credit cards will be processed in Canadian Funds.

6. Buyers from Canada will be charged applicable Ontario Retail Sales Tax and Federal GST or HST. Absentee bidders resident outside Canada are not liable for Canadian taxes if purchases are delivered outside of Canada. See shipping instructions.

7. Until paid for in full, all lots remain the property of Sparks on behalf of the seller.

8. The buyer assumes all risk for delivery of purchased lots and agrees to pay for prescribed shipping costs.

9. Because the descriptions and scans of the auction will be available in a printed catalogue, our website and on Stamp Auction Network, there is a chance of technical error. In that event the auctioneer's decision will be final. If discovered before the sale a notice will be posted on sparks-auctions.com. Opening bids will be available on the websites and will be updated. These are only provided as a service to bidders and Sparks does not guarantee their completeness or accuracy.

10. Any lot, the description of which is obviously incorrect, is returnable, but only if the lot is returned within 14 days of receipt. All disputed lots must be returned intact with the original packing material. The following lots may not be returned for any reason: Lots containing ten or more items; any lot described with "faults" or "defects" may not be returned because of any fault or defect. No illustrated lots may be returned because of centering, margins or other factors shown in the illustrations.

11. All lots are sold as genuine. If a prospective purchaser wishes to obtain other expert opinion from a mutually acceptable authority, an extension may be granted on a lot prior to the commencement of the auction provided that the following conditions are met; (1) the purchase price of the lot must be paid in full, (2) the item must be submitted to the mutually acceptable expertizing committee with a properly executed application form within 14 days of the sale, (3) a copy of the application form must be given to Sparks, (4) unless prior arrangements are made, extensions are granted for a period of up to 100 days; (5) if in the opinion of the authority the lot is not genuine or was grossly misdescribed, the purchaser shall receive a full reimbursement of the purchase price plus costs of certification up to \$100, and (6) lots back stamped or marked are not returnable. It is the purchaser's responsibility not to let this happen.

### SHIPPING INFORMATION

Unless specific other arrangements are made between the buyer and Sparks Auctions, lots will be shipped in the following manner:

#### Within Canada:

- a) Single or multiple lots that fit into one or more regular EXPRESS POST envelopes will be shipped by that method with signature required. These lots will be charged postage only but not a handling, packaging, or insurance fee.
- b) Cartons and larger lots will normally be shipped by parcel post with signature required. If bulky lots have a value in excess of \$1000 they will be shipped by EXPRESS POST with signature required. This category of lots will usually be charged an additional handling or packaging fee.

#### To the USA:

- a) Single or multiple lots will be sent by Fed-Ex with signature required and no extra handling, packaging, or insurance fees.
- b) Cartons and larger lots will be shipped by UPS ground with signature required. This category of lots will usually be charged an additional handling or packaging fee. NOTE: The U.S. Postal Service policy of irradiating mail risks damage to stamps especially when they are encased in a plastic mount. We will risk sending lots by the USPS only after receiving written instructions from a purchaser who has paid in full and specifically accepts receipt on an as is basis.

#### Overseas:

- a) Single or multiple lots will be sent by Fed-Ex with signature required and no extra handling, packaging or insurance fees.
- b) Carton and larger lots will be shipped by pre-arrangement only. We reserve the right to not ship to areas of the world not served by Fed-Ex.

### AGENTS

**We can recommend the following two agents, both of whom attend the sale.**

**John Beddows**  
705-495-3134  
jlw@onlink.net

**Doug Lingard**  
613-737-4864  
lingardd@istar.ca

### Consignments

The next Sparks Auction is tentatively scheduled for Fall 2009. If you are planning to consign material, it is to your advantage to do so early. This gives our lotting team sufficient time to properly lot, describe and catalogue your property. For more information contact Ian Kimmerly or Kate Winsor

**ian@sparks-auctions.com**  
**kate@sparks-auctions.com**  
**613-567-3336**



## Notes on catalogue values and reference

Catalogue values are listed for most lots offered. These are the best available guides to the retail price of a single stamp or set provided that the item(s) are the same quality as the standard described in the introduction to each catalogue. Exceptional quality will often sell above the catalogue value; inferior quality will sell for less; faulty stamps in a lot can result in a sale price of a small percentage of the catalogue price.

When cataloguing collections we use the value for the grade specified. For Scott this grade is very fine. For Unitrade we use the grade specified at the start of the textual description. Thus a "fine" collection will have all stamps added at the fine price. We do not count obvious forgeries, reprints etc. and usually do not count faulty or ugly stamps. A lightly penciled X under a stamp means it was not counted in the catalogue value. We put a light pencil note beside more expensive stamps and put a total catalogue value at the bottom of each page to assist viewers.

The following catalogues have been used. If there is a variance, this will be mentioned in the text of the description. The term "owner's catalogue value" indicates a variety of approaches and may include older versions of catalogues. We will have inspected and reviewed the result but not re-catalogued; hence we do not vouch for the exact total of catalogue value.

2009 Scott Catalogue Volumes 1 through 6  
US Specialized, and the Classic  
many lots from countries J-O and P-Si were catalogued by 2008 Scott.

2009 Unitrade Specialized Catalogue of Canadian Stamps  
2008 Stanley Gibbons 1840-1970 (SG)

2007 Michel

Specialized catalogues are the current edition.

The U.S. Specialized and the Scott Classic are referred to as Scott interchangeably with the standard 6 volumes.

### About Bidding

**Please bid using these increments.  
(All bids are in Canadian dollars.)**

<b>\$2 - \$30</b>	<b>\$2</b>	<b>\$1600 - \$3000</b>	<b>\$100</b>
<b>\$35 - \$100</b>	<b>\$5</b>	<b>\$3200 - \$7000</b>	<b>\$200</b>
<b>\$110 - \$250</b>	<b>\$10</b>	<b>\$7500 - \$15,000</b>	<b>\$500</b>
<b>\$275 - \$750</b>	<b>\$25</b>	<b>\$16,000 - \$30,000</b>	<b>\$1,000</b>
<b>\$800 - \$1500</b>	<b>\$50</b>	<b>\$32,000 - \$50,000</b>	<b>\$2,000</b>
		<b>above \$50,000</b>	<b>\$5,000</b>

1) Please bid using the increments above. All bids not conforming to these increments will be lowered to the appropriate amount.

2) You have the option to break ties or increase your bids if needed by checking the appropriate box on the bid sheet.

3) If you are bidding through the internet, after you have entered your bids you will receive a computer generated email describing each lot you bid on and telling you where you stand in terms of other bidders without divulging the high bid. You then have the option of updating your bids. If you bid by mail or fax you have the option of asking to receive this email by checking the appropriate box and including your email address.

4) If you give your bids to Stamp Auction Network, or to Sparks Auctions you will only pay one increment over the second highest bid. Your top (maximum) bid will be used only if another bid is one increment below yours, or exactly the same as your bid but was received after yours. In the event of tie bids, the earliest bid received by us will be successful. *We do not accept "buy" bids.*

5) The auctioneer may permit telephone bidding during the auction. This must be arranged well in advance of the auction starting time. Sparks reserves the right to refuse telephone bidding at any given time. Sparks will not be held responsible in the event that a telephone bidder cannot be contacted. Applicable telephone expenses will be charged to telephone bidders.

6) OPENING BIDS will be available approximately one week before the auction. (With one week to go most of these will be well below the final price). New opening bids will be updated at least daily. If you see that an opening bid is higher than you wish to bid for a lot you would like to buy, this feature allows you to focus on other lots of interest to you. Sparks will not be held responsible in the event of errors in the opening bids provided before the sale.

7) You have the option of limiting your purchases to a specified dollar figure (e.g. \$325), or to an approximate figure. This feature allows you to bid with the confidence that you will not be financially embarrassed if you are very successful in the auction. It also allows you to use a strategy of bidding just above the opening bid for many lots with the expectation of winning only a minority of these.

8) With currencies fluctuating as widely as they do it is no longer practical to offer bidding in both Canadian and U.S. dollars. However you can specify the limit of your total purchases in US funds and it will be converted to the appropriate amount on the day of the sale.

Participate in Live Internet Bidding

LIVE Internet Floor for **Sparks Auctions's Sale 1** closing on Nov 8-10, 2007. Contact us by Phone at (613)567-3336, [Contact us Via eMAIL](#). Please READ [Instructions/Help](#) [Listen to the Public Auction Broadcast](#). **Welcome Floor Bidders** (SparksFloor)! You are Cust# 10001, You are approved for Bidding. Paddle I133. Time: 10:40:41. F11 (if using Internet Explorer) toggles full screen mode.

Lot and Description



Great Britain and British Commonwealth  
Canada - Classic Period  
**Lot 298.** # 108a - King George V - 3c  
Yellow Brown - Wet Printing.

One of the toughest shade and printing combination within this issue, we offer an example of outstanding quality. Very large, symmetrical margins and distinct, strong colour. Fl

Un. \$ 75

**Sold for \$ 105.00**  
**Your Bid \$ 0.00**

[Hide Images](#)

Bidding

Bid 110  
Bid 115  
Bid 120  
Bid 125  
Bid 130  
Bid 135

[Send a Message to the Auction Floor](#)  
[Message History \(from the public auction\)](#)

Messages from the public auction

Please close this form when you are not bidding or watching the auction.

Lot 297 Last call at 65...  
Lot 297 sold to the Book/Internet 199 for \$ 65  
Lot 298 going for 100...  
Lot 298 going for 105...

\$ 105	10.971 Yen	67 €	Can \$ 107	£ 53	AU \$ 113	109 Swiss Franc	176 Real
--------	------------	------	------------	------	-----------	-----------------	----------

## How To Bid Live Via The Internet

Live bidding on the internet allows bidders anywhere in the world to participate in this auction. Sparks Auctions is pleased to make the auction available through Stamp Auction Network, and we will do everything we can for our customers to make the process simple, trustworthy and fun.

Connect to Stamp Auction Network at:  
**[www.stampauctionnetwork.com](http://www.stampauctionnetwork.com)**

Register once and create a user name, which will allow you to choose auction firms to bid with, including Sparks Auctions. We need to confirm your account before you will be able to place bids with us. For faster bidder confirmation, please reference Ian Kimmerly, Sparks Auctions, or other North American auction houses when you create your account.

Once you have been registered and approved by us, you can:

**Keep track of lots you are interested in, and place bids on-line at any time before the auction begins.** This is similar to any other form of advance bidding (ie., sending us a bidsheet by mail, fax, etc.), but you will receive acknowledgement of your bids once they are submitted, and, if you wish, further confirmation by e-mail if you are outbid.

**Bid Live by watching action on-screen.** The Message window will tell you which lot is being offered, what the current bid is, and if it is approaching Last Call. Click the button

with the amount of your next bid (the next six increments over the current bid are shown). When an item is sold, the hammer price is announced. **The page will refresh more quickly if you click the Hide Images button.** If you are not bidding, close the window to reduce traffic on the site for others.

**Watch The Auction** by logging in beforehand and participating as a spectator only. You can even listen to the audio broadcast of the auction on your computer. (Audio requires a PC and Internet Explorer; you may be asked to install an ActiveX control the first time you connect.)

## Some Bidding Tips

**Bid Early** Do not hesitate to press the button for the maximum amount you are willing to pay. This is comparable to keeping your hand up on the auction floor. The bidding will only reach your maximum if a bid is received for the increment below (ie., an underbid).

**Listen To The Auctioneer** Use audio so you can hear the auctioneer. You will know where the bidding is, and have a better sense of whether an item has reached Last Call.

**Pass When You Are Done** If you have been actively bidding on an item and wish to drop out, **PLEASE PRESS THE PASS BUTTON.** If you do not, the whole auction is delayed.

For more tips on bidding, see our website instructions:  
**[www.sparks-auctions.com/bidding.html](http://www.sparks-auctions.com/bidding.html)**



Sparks Auctions  
Prices Realized for  
Sale 4 June 16-17, 2009 Sparks Auction #4

Lot#	Realized	Lot#	Realized	Lot#	Realized	Lot#	Realized	Lot#	Realized
1	550	52	R	102	675	155	130	206	75
2	525	52	R	103	375	158	160	207	75
3	900	53	650	104	100	160	160	208	120
4	65	56	300	105	40	161	250	209	350
5	70	57	50	106	65	162	160	211	170
6	600	58	1,200	107	500	163	110	212	350
7	500	59	350	108	425	164	170	213	210
8	2,600	60	80	110	160	165	850	214	550
9	725	61	65	111	110	166	650	215	85
10	1,500	62	400	112	130	167	450	218	250
11	275	63	160	113	80	168	210	219	160
12	160	64	85	114	75	169	120	220	350
13	5,200	65	95	115	180	170	46	221	325
14	85	66	110	116	5,200	171	180	225	110
15	500	67	230	117	220	172	220	226	1,900
16	575	68	R	118	70	173	90	233	200
17	1,000	68	R	119	1,200	174	130	234	350
18	170	69	120	120	325	175	325	235	160
19	160	71	220	121	160	176	240	236	130
20	80	72	525	122	400	177	275	237	110
22	110	73	150	124	R	178	700	238	R
23	200	74	900	124	R	179	400	238	R
24	100	75	210	125	210	180	425	239	475
25	170	77	150	128	60	181	400	241	675
26	350	78	100	130	190	182	190	242	170
29	800	79	190	131	110	184	500	243	75
30	750	80	50	132	900	186	2,200	247	210
31	1,550	81	75	133	375	187	675	248	300
33	525	82	250	136	R	189	210	251	325
34	350	83	50	137	85	191	300	252	45
35	75	84	350	140	250	192	400	253	80
36	150	85	425	141	80	193	1,500	254	120
38	750	86	45	142	230	194	325	257	250
39	1,000	87	60	143	1,000	195	650	259	140
40	95	90	95	144	900	196	2,300	260	7,000
41	525	91	500	145	75	197	675	262	180
42	425	92	500	146	160	198	725	263	65
43	350	95	80	148	60	199	1,750	264	325
46	190	96	50	149	60	200	1,000	265	425
47	275	97	350	151	R	201	275	266	45
49	3,600	98	350	151	R	202	500	268	450
50	250	99	75	152	220	203	210	269	80
51	200	100	35	153	110	204	425	270	100
52	R	101	220	154	275	205	400	272	160

Sparks Auctions  
Prices Realized for  
Sale 4 June 16-17, 2009 Sparks Auction #4

Lot#	Realized	Lot#	Realized	Lot#	Realized	Lot#	Realized	Lot#	Realized
273	450	340	95	426	625	536	130	601	375
274	375	342	110	428	500	538	170	602	120
275	160	343	170	435	110	540	110	603	275
276	425	344	750	436	190	541	75	604	120
277	130	345	450	437	110	544	150	605	120
279	500	348	180	439	35	545	300	607	160
280	120	349	160	441	160	546	550	611	2,200
281	160	350	950	442	60	547	140	613	35
282	1,050	351	625	446	475	548	150	617	100
284	110	352	140	456	240	549	80	618	110
286	325	355	240	457	80	550	60	619	160
288	210	356	35	458	90	552	270	620	120
289	575	357	150	462	40	553	35	622	110
290	425	359	50	468	2,000	556	100	623	160
292	475	362	65	481	375	562	1,500	624	190
293	130	363	475	493	130	563	50	625	50
294	800	365	22	496	220	564	40	627	80
295	1,900	366	35	497	375	565	300	629	150
296	260	370	65	499	2,100	566	50	630	170
297	600	371	210	500	80	567	35	631	85
299	45	372	85	501	35	573	45	632	75
301	190	373	70	502	65	574	60	633	210
302	625	374	65	503	16	575	525	634	80
304	35	375	35	504	190	576	120	636	45
307	22	376	325	505	130	577	100	637	40
308	210	378	425	506	110	578	65	638	50
309	210	379	85	507	30	580	450	639	210
310	240	380	180	508	24	581	45	640	160
313	190	381	150	509	14	582	45	642	160
314	210	383	85	511	230	583	80	645	190
315	230	384	180	512	210	584	50	646	300
316	190	388	35	513	55	585	55	647	75
318	120	390	85	516	45	586	240	648	80
319	110	391	240	518	40	587	300	652	60
320	220	398	160	519	160	590	85	653	180
321	210	402	130	520	170	591	210	654	130
325	100	403	28	524	230	592	150	656	90
327	75	405	30	525	230	593	60	657	120
328	70	407	110	527	60	594	160	659	300
329	55	408	75	528	180	595	170	660	150
330	170	410	55	529	275	596	150	661	300
332	95	411	230	530	130	598	200	662	300
333	210	414	120	533	6,200	599	140	702	35
336	130	420	45	534	85	600	180	704	140



Sparks Auctions  
Prices Realized for  
Sale 4 June 16-17, 2009 Sparks Auction #4

Lot#	Realized	Lot#	Realized	Lot#	Realized	Lot#	Realized	Lot#	Realized
705	60	763	45	909	190	966	190	1111	100
706	130	765	220	911	150	967	65	1112	45
707	325	766	60	912	300	968	350	1113	22
709	300	767	210	913	45	969	65	1114	130
710	350	768	60	914	30	970	100	1115	30
711	275	769	180	915	26	971	26	1116	130
712	130	771	160	916	65	972	300	1117	350
715	85	773	375	917	750	973	110	1118	450
716	200	774	95	918	190	974	120	1122	30
717	300	775	50	919	450	975	45	1123	160
718	35	776	95	921	160	976	65	1124	95
719	190	777	80	922	300	977	22	1127	70
720	65	778	100	923	275	978	35	1128	35
721	55	779	70	924	425	979	50	1132	22
723	95	780	80	925	425	980	35	1133	110
724	110	781	80	926	45	981	600	1134	70
725	100	782	22	927	400	983	75	1135	85
726	950	786	35	930	210	984	35	1136	75
727	40	787	60	931	40	987	65	1137	75
728	90	789	50	933	40	989	35	1138	65
730	80	791	35	935	35	990	230	1139	2,900
732	80	792	26	936	110	991	85	1140	200
733	375	793	130	939	50	992	45	1141	75
734	300	797	210	941	80	994	R	1142	230
735	250	798	120	943	20	994	R	1143	110
736	400	800	375	944	130	995	65	1144	190
737	450	801	900	945	55	996	150	1145	700
738	300	802	1,050	946	45	997	160	1146	350
739	60	803	375	947	50	998	28	1147	300
740	130	804	450	948	12	999	150	1148	210
741	130	805	130	949	26	1001	120	1149	1,050
743	170	806	190	953	85	1002	55	1150	65
744	60	807	R	954	120	1003	110	1151	75
748	20	807	R	955	120	1004	85	1153	190
749	90	809	35	956	85	1005	300	1154	55
750	525	811	45	957	375	1101	190	1156	50
751	50	812	375	958	550	1102	120	1157	200
752	600	901	120	959	30	1104	40	1158	28
756	50	903	190	960	95	1105	55	1159	230
757	30	904	230	961	16	1106	70	1161	6
759	50	905	85	962	75	1107	80	1162	65
760	80	906	180	963	160	1108	30	1164	120
761	110	907	180	964	50	1109	95	1165	30
762	45	908	375	965	210	1110	95	1166	50

Sparks Auctions  
Prices Realized for  
Sale 4 June 16-17, 2009 Sparks Auction #4

Lot#	Realized	Lot#	Realized	Lot#	Realized	Lot#	Realized	Lot#	Realized
1167	26	1327	275	1370	190	1422	180	1467	2,300
1168	8	1328	300	1371	800	1424	90	1468	525
1171	22	1329	575	1372	45	1425	130	1469	1,150
1172	18	1330	230	1373	50	1426	120	1470	65
1173	95	1331	50	1374	550	1427	60	1471	275
1174	70	1332	3,400	1375	65	1428	100	1472	160
1175	140	1333	110	1376	230	1429	800	1473	375
1176	230	1334	140	1377	2,100	1430	575	1474	350
1177	160	1335	350	1378	2,300	1431	450	1475	65
1179	160	1336	275	1379	2,000	1432	250	1476	110
1180	70	1337	75	1380	375	1433	575	1477	40
1181	1,700	1338	55	1381	95	1434	525	1478	80
1182	35	1339	65	1382	95	1435	250	1479	110
1183	30	1340	65	1383	500	1436	450	1480	150
1184	40	1341	375	1384	300	1437	700	1481	75
1185	40	1342	150	1385	120	1438	575	1482	85
1186	45	1343	80	1387	85	1439	575	1483	28
1187	45	1344	190	1388	1,600	1440	400	1484	55
1188	35	1345	170	1389	800	1441	600	1485	425
1189	80	1346	75	1390	85	1442	475	1486	65
1190	80	1347	30	1391	350	1443	180	1487	350
1301	110	1348	625	1392	220	1444	550	1488	140
1302	240	1349	350	1393	85	1445	400	1489	230
1303	400	1350	425	1394	60	1446	120	1490	200
1304	300	1351	400	1395	90	1447	130	1491	170
1305	45	1352	85	1396	65	1448	525	1492	1,350
1306	1,300	1353	R	1397	650	1449	575	1493	30
1308	120	1353	R	1398	100	1450	275	1494	45
1309	75	1354	190	1400	600	1451	375	1495	65
1310	140	1355	210	1401	130	1452	150	1496	275
1311	150	1356	190	1402	50	1453	190	1497	350
1312	275	1357	275	1404	375	1454	250	1498	190
1313	425	1358	160	1405	170	1455	160	1499	70
1314	425	1359	150	1407	350	1456	150	1500	240
1315	500	1360	30	1408	65	1457	675	1501	210
1316	300	1361	28	1409	60	1458	160	1502	140
1317	400	1362	95	1410	140	1459	475	1503	525
1318	425	1363	525	1411	70	1460	425	1504	160
1319	375	1364	325	1412	75	1461	600	1505	35
1320	425	1365	950	1413	325	1462	170	1506	240
1321	80	1366	550	1414	375	1463	525	1507	120
1323	210	1367	130	1418	200	1464	170	1508	160
1325	130	1368	220	1421	R	1465	190	1509	210
1326	130	1369	85	1421	R	1466	55	1510	120



Sparks Auctions  
Prices Realized for  
Sale 4 June 16-17, 2009 Sparks Auction #4

Lot#	Realized	Lot#	Realized	Lot#	Realized
1511	65	1555	325	1599	325
1512	300	1556	250	1600	400
1513	275	1557	110	1601	70
1514	250	1558	90	1602	275
1515	26	1559	325	1603	150
1516	90	1560	1,300	1604	75
1517	95	1561	35	1605	325
1518	110	1562	170	1606	325
1519	130	1563	2,000	1607	130
1520	110	1564	90	1608	240
1521	85	1565	75	1609	500
1522	130	1566	85	1610	85
1523	1,550	1567	110	1611	130
1524	210	1568	1,150	1612	625
1525	1,700	1569	500	1613	850
1526	35	1570	90	1614	40
1527	425	1571	85	1615	160
1528	210	1572	180	1616	22
1529	100	1573	230	1617	30
1530	600	1574	75	1618	24
1531	525	1575	150	1619	55
1532	650	1576	28	1620	110
1533	160	1577	190	1621	75
1534	300	1578	800	1622	220
1535	325	1579	65	1623	30
1536	55	1580	100		
1537	1,050	1581	800		
1538	110	1582	525		
1539	150	1583	75		
1540	65	1584	180		
1541	120	1585	230		
1542	200	1586	500		
1543	60	1587	200		
1544	140	1588	525		
1545	275	1589	625		
1546	325	1590	160		
1547	35	1591	90		
1548	190	1592	725		
1549	65	1593	50		
1550	55	1594	35		
1551	210	1595	170		
1552	375	1596	100		
1553	60	1597	70		
1554	230	1598	95		