

SPARKS

★ AUCTIONS



Lot 452



Lot 351



Lot 605



Lot 22



Lot 601

***A traditional floor auction
featuring live internet bidding***

November 13th, 14th & 15th, 2012 Sale #11

www.sparks-auctions.com



1



3



13



15



18



6



19

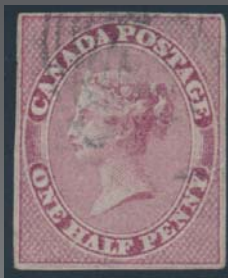

21



24



31



68



40



40



44



46



50



86



180



190



122



286



332

SPARKS AUCTIONS SALE 11

GENERAL INDEX

	Page
About Bidding on the Internet	152
Bidsheet (insert)	153-154
Catalogue valuations	151
Contact Us	2
Editorial	2
Shipping Information	150
Symbols & Abbreviations	2
Terms & Conditions	150
Viewing Schedule	2

We feature **LIVE INTERNET BIDDING**

www.sparks-auctions.com

Our website has the entire printed catalogue, hundreds of additional scans, up-to-date corrections, etc. Check back daily for featured lots.

Follow the bidding before and during the auction at
stampauctionnetwork.com

Canada
Index on Page 3
Tuesday, November 13th 1:00p.m.

Canada

British Commonwealth
Index on Page 61
Wednesday, November 14th 1:00p.m.

British Commonwealth

Worldwide
Index on Page 83
Wednesday, November 14th
approx. 2:30p.m

Worldwide

Postal History
Index on Page 97
Wednesday, November 14th
approx. 3:30p.m

Postal History

Literature
Index on Page 113
Wednesday, November 14th
approx. 5:30p.m

Literature

Lots & Collections
Index on Page 121
Thursday, November 15th
approx. 2:00p.m.

Lots & Collections

THIS SALE

The first day of this auction is held one week after our American friends decide on the next President. Unlike politics, which can be divisive, philately brings people together. Our readers will have a week to recover. And what better way than enjoying this auction catalogue.

We start with a wonderful selection of the scarce pence issues. Seldom indeed have there been four of the perforated six penny offered in one auction. Complementing the classic issues of Canada are some of the great mint stamps of the provinces: the imperforate ten cent of Vancouver Island and the first issue of Nova Scotia are two of the highlights. The whole of the Victorian era is strong and one cannot fail to be impressed with the lovely mint Large Queens as well as some very rare stamps.

The three Kings period offers gems such as a set of the Quebec Issue large Die Proofs and then into the Admirals beginning with the Madukhar Belkhole International Gold Medal Collection. Rarities abound through the period and then throughout the Elizabethan period with the greatest rarity being the inverted \$2 Normal School which is quite a bit scarcer than the inverted Seaway.

Our back of the book offerings are strong highlighted by possibly the finest of the inverted \$3 Third Bill issue and the tremendous offering of Consular Fee stamps with an uncatalogued variety, rare imprint blocks, and even full sheets.

Day two of the auction has four sessions. Dominating the Commonwealth is the Geoff Leech offering of New Zealand. Many of these lots are opportunities to obtain quite rare but not necessarily expensive varieties which were acquired over a lifetime by a very keen student of New Zealand. Worldwide offers a broad selection from such diverse places as China, Estonia, France, Germany, Greenland, and Thailand.

Postal History has a handful of lovely covers with rare and expensive stamps. Of greater interest to many will be the groupings, in which there are treasures to be acquired. Literature — which merits a separate section — is bulky (seven full bookcases) but also contains many scarce and sought after reference works.

Our third day offers the strongest group of lots and collections ever. One lot is Malta essentially complete which might have been offered as several dozen lots; another lot of France which has a short and modest description but an astounding catalogue value of €\$55,000; Norway has many strong lots; and of course Canada is very well represented. Viewers should plan on spending more time than usual to appreciate the depth and quality of the lots.

One result of the riches on offer in this sale is the large number of wonderful lots we just could not feature on the covers of the catalogue. It is a good problem to have. And another good problem is the lots already on hand for a winter sale fairly early in 2013. We welcome consignments at any time.

VIEWING SCHEDULE

Saturday November 3rd..... 10:00a.m. - 5:00p.m.
Saturday November 10th 10:00a.m. - 5:00p.m.
Monday November 12th 10:00a.m. - 5:00p.m.
Tuesday November 13th 9:30a.m. - 12:00p.m.
Wednesday November 14th 9:30a.m. - 12:00p.m.
Thursday November 15th 9:30a.m. - 12:00p.m.

HOW TO CONTACT US:

62 Sparks Street, Ottawa, ON , K1P 5A8, CANADA

**Office Hours: Monday through Friday
10:00a.m. to 5:00p.m. Eastern Time**





Tel: 613-567-3336

Fax: 613-567-2972

Email: info@sparks-auctions.com

www.sparks-auctions.com

SYMBOLS and ABBREVIATIONS

- **** Never Hinged with original gum (NH also used)
- *** Hinged with original gum
- (*)** Unused without gum as issued or having gum fully removed.
- o.g.**  original Gum (p.o.g.= part original gum)
- ** Used (includes full range of postally used, cancel-to-order, precancels)
- XF** Extremely Fine applies to stamps with exceptional quality and margins well in excess of what would typically be found. This term is used rarely and is not applied for modern stamps. The term "Superb" is occasionally used as an adjective in the text of a description.
- VF** A stamp in superior condition which is well-centered and without fault.
- FVF** Applied to stamps that are somewhat less well-centered than very fine, while taking into account what may be considered as typical margins of classic material. The term has also been applied to multiples with individual stamps with range of grade or for larger lots/collections.
- F(fine)** Stamps having perforations that do not cut into the design and without damaging faults. Items described as such may have slight detracting features such as short perforation tips or natural inclusion. Many better classic material naturally falls into this category and may be expected to command prices similar to those ascribed by catalogue values.
- VG** Very Good Equivalent to "average". Typically with poor centering, heavy cancellation or faults such as minor thins, light creases, etc.
- Faulty** Applied to an item with tears, heavy crease(s), unsightly postmarks, serious thins or surface scuffs.
- ** Cover, which here embraces stampless folded letters (SFL), mailed envelopes, first day covers (FDC's) etc.
- FDC** First Day Cover
- E/P** Essay, Proof, Die Proof
- UL** "Upper Left" and used in conjunction with corner of sheet, block or individual stamp. The abbreviations UR LR and LL are used similarly.
- cds** "Circular date stamp" postmark
- l.h.** lightly hinged
- v.l.h.** very lightly hinged
- h.r.** hinge remnant
- perf.** "Perforation" tooth descriptor in the context of "short perfs" or perforation measurement in the context of "perf 12.0 x 11.5"
- Est.**  our estimate of the final hammer price if there is average competition for the lot.
- PR.** Prices Realized



SESSION ONE

**CANADA and B.N.A.
TUESDAY NOVEMBER 13th, 2012
1:00p.m.**

Lots #1-637

Index

	Lots
1851-1859 Pence Issues	1-31
1859-1864 Cents Issues	32-35
1868-1876 Large Queens	36-62
1870-1893 Small Queens	63-86
1897 Jubilees	87-101
1897-1902 Victoria Issues	102-125
1903-1908 Edward and Quebec	126-145
1912-1925 Admirals including War Tax	146-266
incl. Belkhode Admiral Collection	146-238
1927-1935 King George V	267-306
1937-1952 King George VI	307-314
1953- Queen Elizabeth II	315-368
Back of Book including Revenues	369-457
incl. Consular Fee Stamps	413-449
Precancels	458-522
British Columbia	601-603
New Brunswick	604
Nova Scotia	605-607
Prince Edward Island	608
Newfoundland	609-637

Province of Canada

Pence Issues (Scott #1-13)



1

2

7

- 1 • **#1 1851 3d red Beaver on Laid Paper**, used, with light target cancel, and very fine.

..... Unitrade \$1,600

- 2 • **#1 1851 3d red Beaver** four large margins, close at bottom right, used with centrally struck target cancel, very fine.

..... Unitrade \$1,600



- 3 * **#2 1851 6d slate violet Consort** on laid paper. Mint, with part original gum and with three large margins plus one cut into at top. There is a tiny pinhole in the left margin and a tiny tear in the right margin mentioned for the record, else a nice example of this desirable and very rare stamp. The number of surviving examples with original gum numbers in the low single digits. Accompanied by 2008 Greene Foundation certificate.

..... Scott \$40,000



4

5

8

- 4 • **#2 1851 6d slate violet Consort** two large and two clear margins, used with light smudged cancel, fine-very fine.

..... Unitrade \$1,875

- 5 • **#2 1851 6d slate violet Consort** used, with bright red 7-ring obliterator. Large margin at left, top and right are just touching and bottom in just in. Pressed-out crease else very good.

..... Unitrade \$500



- 6 • **#2 1851 6d slate violet Consort Used Vertical Pair**. Fresh deep colour, on vertically laid paper. Large margins all around, just touching at top right. Each stamp is cancelled by light central target cancel. Very fine to extra fine pairs of this with both stamps being very fine are very scarce. Accompanied by 2011 Richard Gratton certificate.

..... Unitrade \$5,000

- 7 • **#4 1852 3d red brown Beaver**, used with target cancel, four full margins, very fine.

..... Unitrade \$300

- 8 • **#4 1852 3d red Beaver**, used with manuscript cancel, four full margins, close at bottom left, bottom two corners have light crease, otherwise very fine.

..... Unitrade \$300



9

10

11

- 9 • **#4c 1852 3d red Beaver on Ribbed, Soft Wove Paper**, used with light target cancel and four large margins. There is a small tear in right margin, else very fine. Ex. Dale-Lichtenstein and accompanied by 2012 Greene Foundation certificate.

..... Unitrade \$750

- 10 • **#4d 1852 3d orange red Beaver on thin paper**, four even margins, used with blue cancel, very fine.

..... Unitrade \$300

- 11 • **#4d 1852 3d orange red Beaver on thin paper** used with centrally struck 7-ring target cancel, clear to large margins, close at top left, very fine.

..... Unitrade \$300





- 12** (*) #4xiii 1852 3d orange red Beaver with Major Re-Entry mint (regummed), from position 80. Repaired tear at left else a fine example of this rare unused stamp (unpriced in Unitrade as unused, and only a few recorded). Ex. Dale-Lichtenstein and accompanied by 2012 Greene Foundation certificate confirming the major re-entry.
.....**Est. \$2,500**



- 13** ☉ #5 1855 6d slate grey Consort, on wove paper. Used with light target cancel and from position one of pane. Large margins all around, and only a trivial crease in one margin mentioned for the record, else in all respects very fine and an attractive example of this stamp. Accompanied by 2012 Richard Gratton certificate.
.....**Unitrade \$2,000**



14



16

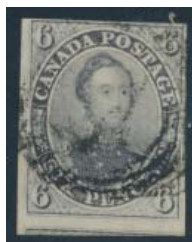

17

- 14** ☉ #5a 1855 5a brownish grey Consort on wove paper. Used, with extremely light cancel, two large and two decent margins. Trivial crease at right, else very fine. The brownish grey is a scarce and under-valued shade. Mint examples without fault are very rare. Accompanied by 1999 Greene Foundation certificate.
.....**Unitrade \$3,000**



- 15** (*) #5b 1855 6d greenish grey Consort on wove paper. Unused no gum with small to cut into margins, else fine. Accompanied by 1996 Greene Foundation certificate.
.....**Unitrade \$15,000**

- 16** ☉ #5b 1855 6d greenish grey Consort three large margins, close at top left, used, very fine.
.....**Unitrade \$2,000**

- 17** ☉ #5d 1855 6d grey violet Consort on thick hard paper huge margin at bottom showing part of next stamp, large margin at left, along frameline at top and right, used, fine.
.....**Unitrade \$2,000**



- 18** ☉ #5d 1855 5d grey violet Consort on thick hard paper. Used, with light target cancel and four margins. A very fine stamp. Accompanied by 2012 Greene Foundation certificate.
.....**Unitrade \$4,000**



- 19** * #7 1855 10d blue Cartier, mint, regummed on thin transparent paper. Trivial thin and horizontal crease, else very fine appearance. Mint examples on thin paper usually have faults more serious than this attractive stamp. Accompanied by 2010 Richard Gratton certificate.
.....**Unitrade \$12,000**

Pence Issues continued



20



23



26

- 20 * #8 1857 1/2d rose Queen Victoria mint, with hinged original gum and fresh. Fine.
..... Unitrade \$1,400



- 21 * #8b 1857 1/2d rose Queen Victoria on vertically ribbed paper. Used, with light target cancel and four close, but even margins. Fine and very rare. A stamp on very delicate paper which is seldom offered without faults. Accompanied by 2012 Greene Foundation certificate.
..... Unitrade \$2,750



- 22 * #9 1857 7/2d green Queen Victoria on wove paper. Mint, with traces of original gum and four even margins, very fine. Accompanied by 1986 Royal Philatelic Society London certificate.
..... Unitrade \$12,000

- 23 * #9 1857 7/2d green Victoria, used with #10 4-ring cancel, large to clear margins at top and left, along frameline at bottom, just touching design at right, fine.
..... Unitrade \$2,250



- 24 * #11 1858 1/2d Queen Victoria mint, with full hinged original gum. Fine, and accompanied by 2011 Greene Foundation certificate stating "gum somewhat disturbed in places" which, in our opinion is unduly harsh.
..... Unitrade \$4,000



- 25 * #11 1858 1/2d rose Queen Victoria Used Block of 20 This stunning appearing block was recreated using 3 intact stamps (middle of bottom row) plus part stamps, with the missing portions having been added digitally. Unitrade catalogue value for three VF intact stamps only is \$7,500. Very fine, rare and ex. Cantor.
..... Unitrade \$7,500

- 26 * #11 1858 1/2d rose Victoria, used with light four ring numeral cancel, fine-very good.
..... Unitrade \$750



27



28

- 27 * #11 1858 1/2d rose Queen Victoria, used with very light cancel and well balanced margins for issue. Tiny thin, else a very fine example. Accompanied by a 2012 Greene Foundation certificate.
..... Unitrade \$2,500

- 28 * #12 1859 3d red Beaver perforated 11 3/4. Used, with pen cancel. Fine.
..... Unitrade \$600





- 29 ☉ **#13 1859 6d brown violet Consort** used, with bold target cancel and only a rounded corner at top left. Very fine and a superior example of this very scarce stamp. Accompanied by 2012 Greene Foundation certificate.

..... Unitrade \$10,000



- 30 ☉ **#13 1859 6d brown violet Consort**, used with light cancel and fine, a respectable and fault free example. Accompanied by 2011 Greene Foundation certificate.

..... Unitrade \$5,000



- 31 ☉ **#13 1859 6d brown violet Consort with Pre-Printing Crease**, used, and quite rare with this variety (possibly unique). Very fine. Accompanied by 2012 Greene Foundation certificate.

..... Unitrade \$10,000

Cents Issues (Scott #14-20)

- 32 ☉ **#14-15 Stock Sheet of 1c and 5c Cents Issues** from an old time collection, with 5 #14 and 53 #15. We note on the 5c a complete imprint copy, two pairs, shades. Unchecked for varieties and a great lot for study. A few small faults, else fine or better. ☺

..... Scott \$2,437



33



34



35

- 33 ☉ **#14v 1859 1c rose Queen Victoria** with "E Flaw" from position 34. Used, with light red datestamp and fine.

..... Unitrade \$150

- 34 ☉ **#19 1859 17c blue Cartier**, nice deep colour, used with light numeral target cancels, very fine.

..... Unitrade \$300

- 35 ☉ **#20a 1859 2c deep claret Victoria**, nicely centered and lightly cancelled, stain on back can be lightly seen at bottom right, else very fine.

..... Unitrade \$500

Queen Victoria Era

Large Queens (Scott #21-33)



- 36 */** **#21 1868 1/2c black Large Queen Block of 25**, mint, with 16 stamps being never hinged. There are a few hinge reinforcements and a few tiny perf faults, else a very fine block which is one of the larger extant blocks. Accompanied by 2009 Richard Gratton certificate plus a high quality blow-up copy of the block..

..... Unitrade \$8,200

Large Queens continued

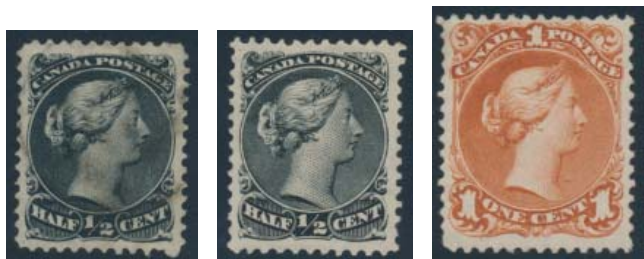

37

38

40

- 37 Ⓞ **#21civ 1868 1/2c black Large Queen** on thin paper, showing the "spur" variety, used with light cancel, extremely fine.
..... **Unitrade \$125**

- 38 * **#21iv 1868 1/2c black Large Queen**, showing the "spur" variety, mint hinged with trivial gum bend otherwise extremely fine.
..... **Unitrade \$400**

- 39 Ⓞ **#22-25 Used Large Queens** from an old time collection, with 10 x #22, 4 x #23, 4 x #24 and 20 x #25. A nice selection, and we note better cancels including two 4-ring 11 and some dated copies, several paper varieties, many very fine centered, and unchecked for varieties. Mostly sound, and fine or better. ☺
..... **Scott \$2,980**

- 40 (*) **#22a 1868 1c brown red Large Queen** on watermarked **Bothwell** paper, with small portion of watermark, unused no gum, fresh, fine-very fine.
..... **Unitrade \$3,000**



41

42

44

- 41 (*) **#22b 1868 1c brown red Large Queen** on Thin Paper mint (regummed to appear NH) and very fine.
..... **Unitrade \$1,100**

- 42 * **#23 1869 1c yellow Large Queen**, mint with part original gum, some hinge disturbance, fresh colour, very fine. Accompanied by 2012 Greene Foundation certificate.
..... **Unitrade \$4,000**



- 43 Ⓞ **#23 1868 1c yellow orange Large Queen Strip of Three**, used, with NOV.3.1869 Montreal Berri duplex. Right stamp is re-joined, and the backs are moderately stained from having been stuck in an old time album, else fine-very fine.
..... **Unitrade \$525**

44

- * **#23a 1868 1c deep orange Large Queen** mint with full hinged original gum, deep colour and a fresh, top quality stamp. Fine-very fine. Accompanied by 2010 Greene Foundation certificate.
..... **Unitrade \$3,750**



45

48

49

45

- * **#24 1868 2c green Large Queen** mint with apparently original gum, hinged. The gum is stained, else fine.
..... **Unitrade \$1,200**



46

- * **#24b 1868 2c deep green Large Queen** on thin paper. Mint, with original gum and well centered amongst balanced margins. A very pleasing stamp. Very fine and accompanied by 2012 Greene Foundation certificate which states "... gum lightly disturbed."
..... **Unitrade \$2,800**



47

- Ⓞ **#24vi 1868 2c green Large Queen with Vertical Stitch Watermark** used, with part 2-ring #36 cancel (St. Johns, R.F. 6). This is the stamp pictured in the 2012 Unitrade catalogue, and is quite undervalued, due to its scarcity (Unitrade states three copies exist, two with faults - this is thus the best of the three) and especially compared with recent auction realizations of stitch watermarks on Pence and Cents issues. Fine-very fine and rare. Accompanied by 2006 Greene Foundation certificate.
..... **Unitrade \$1,000**



48 (*) #25 1868 3c red Large Queen, unused no gum, fine.
..... Unitrade \$1,000

49 ☉ #25ii 1868 3c rose red Large Queen used with 4-ring #24 (Oakville) cancel, very fine.
..... Unitrade \$50



50 (*) #27 1868 6c dark brown Large Queen, unused no gum, with one pulled perforation at bottom, else very fine.
..... Unitrade \$2,500



51 ☉ #27 1868 6c dark brown Large Queen, used vertical strip of three on slightly thicker opaque paper, with unobtrusive fancy cancels (probably Ottawa) and very fine.
..... Unitrade \$480

52 ☉ #27 1868 6c dark brown Large Queen, used with Ottawa #8 fancy cancel, fine-very fine.
..... Unitrade \$110

53 ☉ #27b 1868 6c brown Large Queen with clear watermark showing half of "&" and full letter "G". Used, with light grid cancel and fine. A very scarce stamp especially without fault.
..... Unitrade \$1,500



54 * #29 1874 15c grey violet Large Queen, mint with lightly hinged original gum and fine.
..... Unitrade \$120

55 ☉ #29a 1874 15c greyish purple Large Queen, perf 11½x12, used with attractive segmented cork cancel, nicely centered, very fine.
..... Unitrade \$500

56 ☉ #29v 1868-1876 15c grey violet Large Queen on Bothwell paper, used with partial 2 ring numeral, fine-very fine.
..... Unitrade \$225



57 ** #30 1868 15c bluish grey Large Queen, mint, with never hinged full original gum and fine.
..... Unitrade \$200

58 ☉ #30a 1873 15c greenish grey Large Queen, perf 11½x12, used with segmented cork cancel, nicely centered, very fine.
..... Unitrade \$500

59 ☉ #30c 1868 15c deep violet Large Queen on very thick paper, used, fine-very fine.
..... Unitrade \$1,500



60 ☉ #30c 1868 15c deep violet Large Queen on very thick paper, used, small thinned spot by Queen's bun mentioned for the record, fine-very fine.
..... Unitrade \$1,500



61 ☉ #30c 1868 15c deep violet Large Queen on Thick Hard Paper. Used horizontal pair with grid cancels and fine. Scarce and especially so in a multiple. Accompanied by 2012 Greene Foundation certificate.
..... Unitrade \$2,000

62 ☉ #33 1868 3c bright red Large Queen, deep rich colour, used with moderate cancel, fine-very fine.
..... Unitrade \$1,750

Small Queens (Scott #34-47)



- 63 **E/P British American Bank Note Company Advertising sheet**, in black and green on India measuring 208 x 130mm and showing Victoria Widow Weed, Jacques Cartier (Scott #208) and other vignettes, engine-turned scrolls, value tablets and more. Sheet is hinged onto black cardboard, vertical crease and minor edge tears, otherwise a lovely exhibition showpiece, which is possibly unique.

.....Est. \$3,500

- 64 *** / ⦿ #34, 47 ½c and 50c Small Queen Issues on Quadrille Pages** with one page of each. The mint and used ½c issues are represented in many varieties, described by owner as narrow and wide, offsets, thin paper, strip of 5 with Montreal flag cancel, strip of three with RPO. The 50c page contains a strip of four with light cancels and a variety described by owner as "re-entry" Mostly fine.

.....Est. \$100

- 65 **⦿ #35/46 Collection of Used Small Queens on Quadrille Pages** with 1c to 20c values, including many shades, a few better cancels (21 precancel, crowns, coloured, Broken circles, corks) and multiples in strips. High catalogue value and nice quality overall. Mostly fine or better.

.....Est. \$200



66

69

70

- 66 **** #36 1872 2c green Small Queen**, mint never hinged, very fine. Trivial thin in perf tip not mentioned in accompanying 2003 Richard Gratton certificate.

.....Unitrade \$300



x67

- 67 ***/** #36 1894 2c green Small Queen Group** of mint issues, on exhibit page, with block of 12, block of 9 and pair, all from the Second Ottawa printing. Fresh, and centering varies from fine to very fine, with many never hinged stamps. Catalogue value is for all hinged.

.....Scott \$1,725



- 68 **⦿ #36f 1872 2c green Small Queen with Double Impression**, used, with light CDS "CAML..." dated OCT.27.1893 or 1895. A great rarity, with only three examples recorded, including only one used. Unpriced as used in Unitrade. A must have for the Small Queen specialist. Accompanied by 2012 Greene Foundation certificate.

.....Unitrade \$7,500

- 69 **** #36i 1872 2c green Small Queen, Ottawa printing**, mint never hinged, very fine. Accompanied by 2005 Richard Gratton certificate.

.....Unitrade \$300

- 70 *** #37a 1870 3c pale rose Small Queen** mint, hinged, with original gum and fine.

.....Unitrade \$300





71

- 71 (*) #37b 1870 3c Indian red Small Queen, unused no gum, slightly oxidized, fine-very fine. Accompanied by 2010 Greene Foundation certificate.

Unitrade \$1,400



72

- 72 ** #37c 1872 3c dull red Small Queen, perf 12x12, mint never hinged original gum, very fine. Accompanied by 2010 Greene Foundation certificate.

Unitrade \$600



74



76

- 76 * #39b 1872 6c yellow brown Small Queen, perf 11 1/2 x 12, lovely bright shade, mint hinged, fine-very fine.

Unitrade \$850



78

- 77 © #41 Specialized Calendar Collection of 3c Small Queens, 1893 to 1897, in 4 stockbooks. Stamps are neatly displayed in chronological order by day and month and show clear, full dates on CDS, broken circles and squared circles from a wide variety of towns. A nice collection, containing approximately 1,637 different dates out of a possible 1,825, which makes it almost complete for the period, missing only many Sunday dates and a few others. The overall quality of the stamps and postmarks is very fine, and in our opinion better than other calendar collections that have recently been sold. Centering is mostly fine or better.

Est. \$750



79

- 78 ** #42 1891 5c grey Small Queen, mint never hinged original gum, nice fresh colour, very fine. Accompanied by 2010 Greene Foundation certificate.

Unitrade \$900

- 79 * #42 1891 5c grey Small Queen, mint with redistributed gum, repaired perf at top, otherwise very fine. Accompanied by 2010 Richard Gratton certificate.

Unitrade \$300



73

- 73 (*) #37e 1873 3c red Small Queen, Perf 11 1/2 x 12 unused no gum block of four. Perforations remain unpunched in middle horizontal row. Fresh, with deep colour, and a scarce mint block. Very fine, and accompanied by 2012 Greene Foundation certificate.

Unitrade \$2,000



82

- 74 * #38a 1876 5c slate green Small Queen, perf 11 1/2 x 12, mint hinged original gum, fine-very fine, some adhesions on gum mentioned for the record. Accompanied by 2010 Greene Foundation certificate.

Unitrade \$950



80

- 80 * #42 1891 5c grey Small Queen mint hinged, fine-very fine.

Unitrade \$190



81

- 81 ** #43 1888-1897 6c red brown Small Queen, never hinged original gum, some light gum disturbance at bottom, fine-very fine. Accompanied by 2010 Richard Gratton certificate.

Unitrade \$693

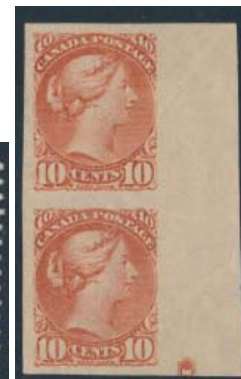

83

- 82 ** #43 1891 6c red brown Small Queen mint never hinged block of four. Fresh, with deep colour and very fine. Accompanied by 2012 Richard Gratton certificate.

Unitrade \$4,800



- 75 ** #39 1972 6c yellow brown Small Queen mint never hinged block of four. Fresh and fine-very fine. Accompanied by 2009 Richard Gratton certificate. A very rare block in this quality.

Unitrade \$6,600

- 83 * #45ii 1896 10c salmon pink Small Queen vertical imperforate pair, with full selvage at right, including small part imprint. Mint, hinged and with very light gum creases mentioned for the record. Ex. Sir Gawaine Baillie. Very fine.

Unitrade \$750

Small Queens continued



84



85

- 84 * #45iv 1897 10c rose carmine Small Queen with Gash in Right "1" variety, mint with gum redistributed, fresh colour, very fine.

.....Unitrade \$1,000

- 85 * #47 1893 50c deep blue Widow Weeds mint, hinged and fine.

.....Unitrade \$225



- 86 * #47a 1893 50c deep violet blue Widow Weeds Imperforate Pair, mint lightly hinged streaky gum and very fine. There is a natural light paper inclusion in the upper right margin, mentioned for the record. Accompanied by 2012 Richard Gratton certificate.

.....Unitrade \$1,800

Jubilee Issue (Scott #50-65)



x87



x88

- 87 * #50-65 1897 1/2c to \$5 Jubilee Set, mint, with fresh colours but with many small faults like hinge remnants, small stains and thins, else general nice appearance. Fine or better.

.....Scott \$8,325

- 88 */* #51-54, 60 Group of Six Different Mint Jubilees, with 1/2c (VLH plus gum skip), 1c and 2c (both NH), 3c (gum loss), 5c (NH) plus 50c (hinged). Mostly fine.

.....Scott \$792



- 89 ** #51 1897 1c orange Jubilee Corner Block of 16, mint never hinged, with full selvage at top and right. Couple of stamps have faint gum bends, 3 stamps have back faults or small adherence on gum. An attractive large multiple to dress up an album page. Fine or better.

.....Scott \$920

- 90 ☉ #52-53 Stock of Used 2c and 3c Jubilees, on 10 stock pages, with 86 2c (little less than half of these have dated squared circle or orb datestamps) and about 600 3c stamps, these seem to be unpicked for postmarks, as there are several squared circles, dated, nice flags, etc. Also included are 17 cover fronts (not counted in catalogue value) each franked with 3c Jubilees, all cancelled by squared circles and some with nice illustrated corner cards. A nice lot, and mostly fine or better.

.....Scott \$2,790



91



92

- 91 ☉ #58 1897 15c steel blue Jubilee, used with light cds cancel, very fine.

.....Unitrade \$250

- 92 ** #60 1897 50c ultramarine Jubilee, mint never hinged and fine.

.....Unitrade \$300



93



94

- 93 ** #61 1897 \$1 lake Jubilee, mint never hinged, with two dots of lake ink on back, else fine.

.....Unitrade \$1,200

- 94 ☉ #61 1897 \$1 lake Jubilee, used with two Toronto cds cancels, fine.

.....Unitrade \$600





95

- 95 ◉ #62 1897 \$2 dark purple Jubilee, used with Union Station Toronto roller cancel, very fine.
.....Unitrade \$450



96

- 96 ◉ #62 1897 \$2 purple Jubilee, used with light cds cancel, fine.
.....Unitrade \$750



97

- 97 * #63 1897 \$3 yellow bistre Jubilee, mint hinged and fine.
.....Unitrade \$1,200



98

- 98 ◉ #63 1897 \$3 yellow bistre Jubilee, used with centrally struck first day of issue - Victoria JU.19.97 cds, fine.
.....Unitrade \$750



99

- 99 ◉ #64 1897 \$4 purple Jubilee, used with centrally struck first day of issue - Victoria JU.19.97 cds, fine.
.....Unitrade \$750



100

- 100 ◉ #65 1897 \$5 olive green Jubilee, used with partial Montreal JAN.11.01 cancel, very fine.
.....Unitrade \$1,500



- 101 ◉ #65 1897 \$5 olive green Jubilee used, with Montreal CDS cancel and very fine.
.....Unitrade \$1,500

Leaf Issue (Scott #66-73, 87)



102

- 102 ** #66 1897 1/2c black Leaf Issue, mint never hinged block of four, fresh and very fine. Accompanied by 2010 Richard Gratton certificate.
.....Unitrade \$240



106



x103



x104



105

- 103 */** #66/73 Group of Seven Different Leaf Issues with #s 66 to 68 (NH) and 69, 70, 72 and 73 (hinged). The latter has a pulled perf at left. Mostly fine.
.....Scott \$1,197

- 104 E/P #66P-73P 1897 1/2c to 10c Leaf Plate Proof singles on India on card. 5c small margins around design, fine-very fine.
.....Unitrade \$1,500

- 105 ** #69 1898 3c carmine Leaf Issue, mint never hinged marginal, fresh and very fine.
.....Unitrade \$300

- 106 ** #69 1898 3c carmine Leaf Issue, mint never hinged block of four, very fine.
.....Unitrade \$1,200

Leaf Issue continued



107

108

109

- 107** ** #71 1897 6c brown Leaf Issue, mint never hinged, very fine. Accompanied by 2010 Richard Gratton certificate.
.....Unitrade \$600
- 108** ** #71 1897 6c brown Leaf Issue, mint never hinged marginal, very fine. Accompanied by 2003 Richard Gratton certificate.
.....Unitrade \$600
- 109** * #71 1897 6c brown Leaf Issue mint hinged, with "pitted plate" variety, visible on Queen's forehead. Fine-very fine.
..... Unitrade \$125



107

108

109

- 110** ** #72 1897 8c orange Leaf Issue, mint never hinged, fresh, very fine. Accompanied by 2003 Richard Gratton certificate.
..... Unitrade \$1,200
- 111** * #72a 1897 8c orange Leaf Issue Imperforate Horizontal Pair, mint never hinged and very fine. Accompanied by 2010 Greene Foundation certificate.
.....Unitrade \$900



112

113

114

- 112** ** #72ii 1897 8c orange Leaf Issue, Horizontal Wove Paper, mint, lightly hinged, very fine. Accompanied by 2010 Greene Foundation which states "very light evidence of hinge".
..... Unitrade \$1,200

- 113** ** #73 1897 10c violet brown Leaf Issue, mint never hinged, fresh and fine-very fine.
.....Unitrade \$1,325
- 114** ** #73ii 1897 10c brown violet Leaf Issue on Horizontal Wove Paper mint never hinged and very fine. Accompanied by 2012 Greene Foundation certificate.
..... Unitrade \$2,250

Numeral Issue (#74-84, 88)



115

123

- 115** ** #74 1898 ½ black Numeral Issue, mint never hinged block of four, fresh and very fine. Accompanied by 2010 Richard Gratton certificate.
.....Unitrade \$240



x116



118

- 116** */** #74/84 Group of Seven Different Mint Numeral Issues with #s 74 (NH), 75 (*), 76 (NH), 77 (* and crease), 81 (*), 83 (v/h) and 84 (NH, with diagonal gum crease). Mostly fine or better.
.....Scott \$1,908

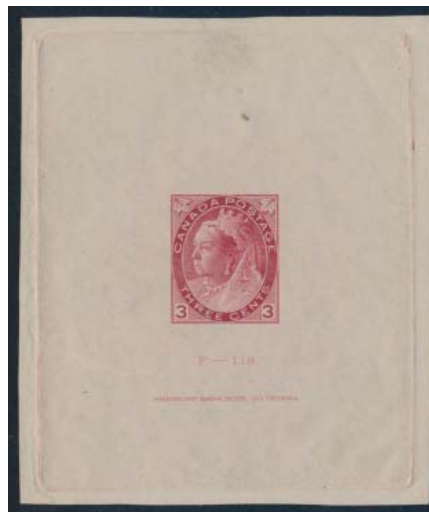

- 117** E/P #78P 1898 3c carmine Numeral Sunk-in Die Proof, with F-113 die inscription, measuring 68 x 80 mm and very fine. Ex. Sir Gawaine Baillie.
.....Est. \$500



- 118 ** #79 1899 5c blue on bluish paper Numeral Issue**, exceptionally well centered within four oversized margins, lovely fresh colour and with immaculate never hinged gum, an extremely fine gem. Apart from the 20c high value, the 5c is probably the most challenging value to locate in this lovely quality.

.....Unitrade \$900



119



120

- 119 * #80 1898 6c brown Numeral Issue**, mint, stamp appears never hinged but has been regummed. Fine-very fine.

.....Unitrade \$200

- 120 ** #81 1902 7c olive yellow Numeral Issue**, mint never hinged, very fine. Accompanied by 2010 Richard Gratton certificate.

.....Unitrade \$750



- 121 ** #83a 1898 10c deep brown violet Numeral Issue**, imperforate pair, mint hinged, very fine.

.....Unitrade \$1,500



- 122 ☉ #84a 1900 20c Numeral Issue Imperforate Pair**, used (unpriced as such in Unitrade), with indistinct blue cancel and very fine. This pair does not have the creases which plague the great majority of this issue. Accompanied by 2009 Richard Gratton certificate.

.....Est. \$4,750

- 123 ** #88 1899 2c on 3c carmine Numeral Provisional**, mint never hinged block of four, fresh and fine-very fine.

.....Unitrade \$380

Imperial Penny Postage (Scott #85-86)



124

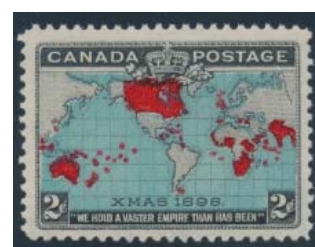

x125

- 124 ** #85 1898 2c black, lavender and carmine Map** mint never hinged and very fine. Accompanied by 2012 Richard Gratton certificate.

.....Unitrade \$150

- 125 */** #85-86 Group of Three Mint Map Stamps** with #s 85 (NH), 86 (hinged) and 86b (NH). Very fine.

.....Unitrade \$397

King Edward VII Era (Scott #89-95)



126



x128



129

- 126 ** #89 1903 1c green Edward**, mint never hinged, fine-very fine.

.....Unitrade \$135



- 127 * #89 1903 1c green Edward Misperforated Block**. Mint, never hinged, with vertical perforations going through middle of all stamps. Gum disturbance caused by poor storage, else an interesting item.

.....Est \$50

- 128 */** #89-91 1c to 7c Group of Mint Edwards with Shades**, with 1c (two shades, both NH), 2c (two shades, both NH but one is creased), 5c (hinged, with possible gum thin under hinge) and 7c (two shades, one is NH). Catalogued as cheap-est shade. Mostly fine or better.

.....Scott \$1,685

- 129 ** #90 1903 2c carmine King Edward**, mint never hinged, natural gum skip mentioned for the record, very fine.

.....Unitrade \$297

King Edward VII Era Continued



130

- 130 ** #90 1903 2c carmine King Edward, mint never hinged, very fine.
.....Unitrade \$297



138



- 131 ** #90 1903 2c carmine Edward mint never hinged block of six with upper sheet margin showing OTTAWA - No 81 inscription, very fine. Accompanied by 2010 Richard Gratton certificate.
.....Unitrade \$1,530



132

- 132 ** #90a 1903 2c carmine Edward, imperf Plate No. 13 block of 8, mint never hinged, very fine. Some light creasing noted in the upper selvage mentioned for the record, else very fine.
.....Unitrade \$650



133

- 133 (*) #90a 1903 2c carmine Edward, imperf Plate No. 13 block of 8, unused no gum, very fine. Small stain on one stamp.
.....Unitrade \$350



134

- 134 ** #90v 1903 2c carmine Edward imperforate pair, plate 31 and 32 with horizontal black line, mint never hinged, very fine. Accompanied by 2010 Richard Gratton certificate.
.....Unitrade \$375



x135

- 135 ** #90v 1903 2c carmine Edward imperforate pair, plate 31 and 32 with horizontal black line, mint never hinged, very fine. Also includes #90iv imperforate pair with red line, mint never hinged but left stamp with diagonal crease. Both accompanied by 2010 Richard Gratton certificates.
.....Unitrade \$750



- 136 ** #91 1903 5c blue Edward, block of four, mint never hinged. A fresh block with deep colour, extremely fine. Accompanied by 2012 Greene Foundation certificate
.....Unitrade \$5,600



- 137 ** #92 1903 7c olive bistre Edward mint never hinged upper right plate block of ten with Plate No. 2 inscription. Some minor creases in selvage, uneven gum on stamp in position 6 as is seen on these issues, fine. Scarce.
.....Unitrade \$3,600

- 138 ** #92 1903 7c olive bistre Edward, mint never hinged and very fine. Accompanied by 2012 Richard Gratton certificate.
.....Unitrade \$1,750





139

- ** #92 1903 7c olive bistre Edward**, mint never hinged and fresh, with sheet margin at left, fine-very fine. Accompanied by 2012 Greene Foundation certificate.

140

- ** #92ii 1903 7c yellow olive Edward**, mint never hinged, fresh and very fine. Accompanied by 2012 Greene Foundation certificate.



141

- * #93 1903 10c brown lilac Edward**, mint lightly hinged and fine-very fine.



143

- * #95 1908 50c purple Edward**, mint, very lightly hinged and very fine.



144

- * #95i 1908 50c deep purple Edward**, mint hinged, large part original gum, deep colour, fine.



- (*) #93 1903 10c brown lilac Edward**, unused no gum lower left marginal block of four. Very fine.

Unitrade \$3,200

Unitrade \$1,500

Unitrade \$400

Quebec Tercentenary (Scott #96-103)

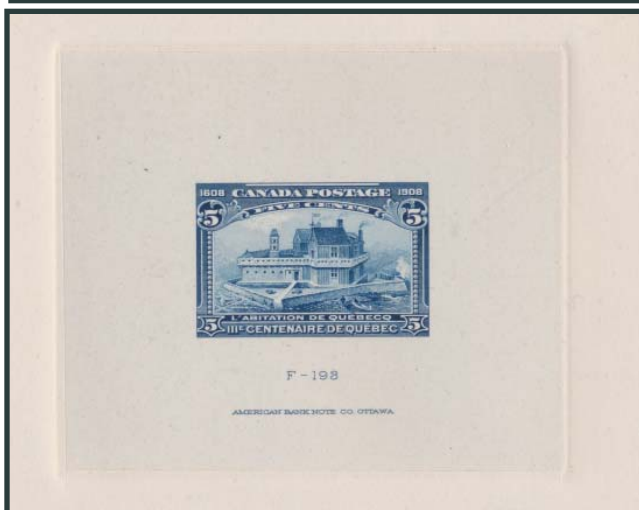

xDetails Lot 145

- E/P #96-103 1908 Quebec Tercentenary die proofs**, complete set of 8 large die proofs in colour of issue, on India paper (75x62mm) die sunk on large cards, very fine. There is variation in the size of the large cards. The 2c with red handstamp "APPROVED BY A.S.M. / JUN 22 1908" and with signature of A.S.M. and dated June 22, 1908.

Est \$12,000



King George V Era

"The Belkhode Collection" of the Admiral Issue of Canada 1911-1931

We are pleased to offer "The Belkhode Collection" of the Admiral Issue of Canada 1911-1931. This 8 frame Exhibit has won some high awards in the Traditional Class of Philately. These include:

- 2004 GOLD Freemantle Australia National Class with special prize for title page
- 2005 LARGE VERMEIL Pacific Explorer at Sydney International Class with special prize for presentation
- 2008 GOLD Bucharest International Class with special prize
- 2010 GOLD ORAPEX, Ottawa National Class with Reserve Grand Award, Best BNA Exhibit, and APS Award of Excellence

The entire 129 pages are scanned and can be seen on our website at www.sparks-auctions.com/Belkhode

The abbreviation [M&A] is used for lots which are still Mounted and Annotated on exhibit pages.



- 146** */** #104 1911 1c dark green Admiral, strip of 4 from lower left corner of sheet showing plate #A117 inscription (Type C), left stamp hinged, others never hinged, very fine.
.....Unitrade \$400



- 147** */** #104ai 1911 1c yellow green Admiral, booklet pane of 6 on vertical wove paper with faint horizontal hairlines, bottom middle stamp showing a strong re-entry (Marler's 18-L-4-5) with doubling in NADA, POSTAGE and other features, mint with bottom stamps never hinged, very fine. [M&A]
.....Est \$150



- 148** * #104aiii 1913 1c deep blue green Admiral booklet pane of 6, squat printing with faint vertical hairlines, well centered for this, mint lightly hinged, very fine.

.....Unitrade \$250



x Detail Lot 149

- 149** ☐ #104b 1911 1c blue green Admiral, pair and single on Canadian Pacific Railway "en route" cover paying the 2c Empire rate plus 1c war tax to Hobart, Tasmania with Australian censored handstamp. The left stamp shows a strong re-entry from position 121LR86 with doubling especially noticeable in lower right numeral, stain at left over cover tear, but still an attractive and rare example of this re-entry on cover. [M&A]
.....Est \$250



- 150** ◎ #104vii 1911 1c blue green Admiral with major re-entry from position 12LR35, used with slogan cancel, fresh colour, slight thin and minor crease otherwise fine-very fine. Accompanied by 2009 Richard Gratton certificate. [M&A]
.....Unitrade \$1,875



- 151** ** #105 1922 1c orange yellow Admiral, wet printing, die I, block of 6 from lower left corner showing type C lathework, well centered and fresh, mint never hinged (only hinge mark is in left sheet margin), very fine.
.....Unitrade \$590



155

- ** #106 1911 2c carmine Admiral**, fluorescent ink, plate #A144 strip of 10 from order 910-X, fresh, 9 stamps never hinged (hinge marks in margins and right-hand stamp), fine-very fine.

.....Unitrade \$655



- 152 ** #105d 1911 1c orange yellow Admiral**, dry printing, die II, plate #A197 block of 8, fresh, mint with stamps never hinged (hinged in selvage only), fine-very fine. [M&A]

.....Unitrade \$348

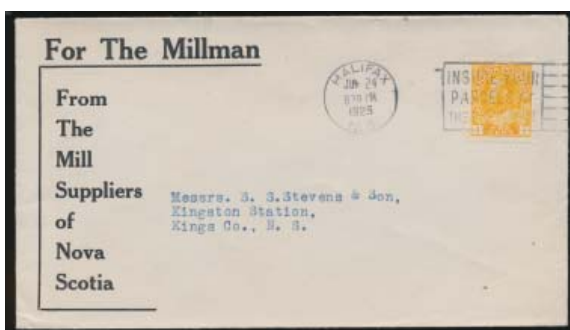

- 153 ☐ #105d 1911 1c orange yellow Admiral**, dry printing, die II, used on attractive cover "From the Mill Suppliers of Nova Scotia" paying the 1c domestic printed matter rate from Halifax JU.24.1925 to Kingston Station, very fine. Described as being the earliest report day of use for this stamp (die II, dry printing).

.....Est \$100



- 154 */** #105e 1911 1c lemon yellow Admiral**, wet printing, die I, plate #A169 block of 10, very well centered, fresh, mint with 7 stamps hinged and 3 stamps (in bottom row) never hinged, very fine.

.....Unitrade \$960



- 156 ** #106aiii 1912 1c light carmine Admiral booklet pane of 6**, squat printing, showing minor retouching (identified as 3-L-2-2 and 3-L-2-5), bright shade, mint never hinged, fine-very fine.

.....Unitrade \$869



- 157 */** #106b 1911 2c pink Admiral**, strip of 4 from bottom margin showing plate 1 inscription (Type A1) with handstruck P083, fresh, well centered, right stamp is never hinged and others hinged, very fine. Accompanied by 1999 Greene Foundation certificate.

.....Unitrade \$1,200



- 158 ** #106iii 1911 2c dark carmine Admiral**, plate #A160 strip of 4, well centered with lovely fresh colour, mint never hinged. A very attractive plate multiple.

.....Unitrade \$480

**"The Belkhole Collection"
of the Admiral Issue continued**



159



160

- 159 * #106x 1915 2c deep rose red Admiral experimental coil, paste-up strip of 4 with "Postage Stamp Division" (Type A) handstamp over paste-up, fresh, well centered for this issue which is typically found very poorly centered, mint hinged, very fine.
.....Unitrade \$500
- 160 ** #108 1918 3c brown Admiral, wet printing, block of four with lathework type D inverted, fresh, mint never hinged, fine-very fine.
..... Unitrade \$675
- 161 */** #108 1918 3c brown Admiral, wet printing, plate #A99 strip of 10, mint with 6 stamps never hinged (1 with some ink marks on reverse), rest hinged, very fine.
.....Unitrade \$880



- 162 */⊙ #108, MR4 Duo of Admiral Lathework Stamps with #108 3c brown full Lathework C (mint hinged) and a MR4 2c + 1c brown full Lathework A (used, with light roller cancel). A nice duo.
.....Unitrade \$280



- 163 ☐ #108as 1918 3c brown Admiral, booklet single on exquisite Dominion Blend Tea illustrated cover used from North Sydney, NS NO.1922 to Arichat, very fine.
..... Est \$75



161



166



173



- 164 ** #108c 1918 3c brown Admiral, dry printing, plate #A119 block of 10, fresh, mint never hinged, fine-very fine.
.....Unitrade \$700



- 165 ** #109 1923 3c carmine Admiral, die I, plate #A136 block of 8, fresh and well centered, mint never hinged, very fine.
.....Unitrade \$720

- 166 ** #109c 1923 3c carmine Admiral, die II, plate #A164 strip of 10, stamp never hinged (hinged in selvage only), right stamp with stain, fine-very fine.
.....Unitrade \$1,150



167

- 167 ** #110 1922 4c olive bistre Admiral dry printing block of four. Mint never hinged, fresh and very fine.
.....Unitrade \$960



172

- 168 ** #110d 1922 4c greenish yellow Admiral, dry printing, plate #A7 strip of 4, fresh, mint with stamps never hinged (hinged in selvage only), fine-very fine.
.....Unitrade \$490



- 169 ** #111 1914 5c deep blue Admiral, lower margin strip of 4 with plate #A10 inscription, incredibly rich colour on nice white paper, mint never hinged, fine-very fine.
.....Unitrade \$1,954



- 170 ** #111 1914 5c dark blue Admiral, lower margin block of 8 with plate #A8 inscription and with unusual additional thick horizontal line at lower right, nice fresh colour, mint with 6 stamps never hinged, fine. A nice plate item.
.....Est \$500



- 171 ☐ #111, MR4 1911 5c dark blue Admiral showing retouch from position 9UR54 used with 2c+1c brown War Tax on Robins & Co Department Store illustrated cover paying the 2c Empire letter rate plus 1c war tax and 5c registration from Winnipeg AU.22.1918 to London, England. A very fine and lovely cover. [M&A]
.....Est \$150

- 172 ☉ #111i 1914 5c dark blue Admiral with major re-entry from position 8UL5 as the top stamp in a used vertical pair, nice colour, heavy cancel and short nibbed perfs at top otherwise very fine and believed to be the only example of this major re-entry in a multiple. [M&A]
.....Unitrade \$1,250

- 173 */** #112 1922 5c violet Admiral, wet printing, plate #A22 strip of 10, fresh, mint, 7 stamps never hinged, fine-very fine.
.....Unitrade \$830



168

**"The Belkhole Collection"
of the Admiral Issue continued**



- 174 ☒ **#112 1922 5c violet Admiral**, used with 1c orange yellow to pay the 6c UPU postcard rate; two including DE.1923 to Denmark and SE.1925 to Germany. A colourful way to pay this scarcer rate, fine-very fine. [M&A]

Est \$100



- 175 **** #112c 1922 5c violet Admiral**, dry printing with redrawn spandrel, plate #A24 block of 8, fresh, mint with all stamps never hinged (hinged in selvedge only), fine-very fine. [M&A]

Unitrade \$1,040



- 176 ***/** #113, 113iii 1912 7c yellow ochre Admiral**, block of 6 from upper left corner showing faint plate no. 6 inscription, left stamps with retouched vertical line in upper right spandrel (113iii), well centered with bright and fresh colour. There is a hinge mark and notation on reverse of selvedge at top, but the single stamps are all lovely mint never hinged (bottom middle stamp with tiny natural gum spot). An elusive inscription multiple from this retouched plate. Catalogued as single stamps only.

Unitrade \$2,160



- 177 ☒ **#114 1924 7c red brown Admiral**, horizontal pair used on registered cover paying the 3c Empire rate plus 1c war tax and 10c registration from Toronto AP.26.1925 to Wincanton, England, fine-very fine. A elusive usage of the 7c red brown without any other value as the 7c red brown did not pay any single rate by the time it was issued. [M&A]

Est \$100



- 178 **** #114, 114iv 1924 7c red brown Admiral**, dry printing, plate #A7 block of 8, two stamps in lower row showing diagonal line in V of SEVEN, mint never hinged, very fine, one stamp with tiny bit of gum missing.

Unitrade \$1,230



- 179 **** #114, 114v 1924 7c red brown Admiral**, wet printing, plate #A8 block of 8, six stamps showing diagonal line in N of CENTS, mint never hinged with fresh colour, fine-very fine.

Unitrade \$1,245





183



- 180 * #114a 1924 7c red brown Admiral, imperforate pair, nice margins all around, fresh colour, mint hinged, very fine. Rare with only 50 pairs in existence, many of which have faults.
..... Unitrade \$3,000



xDetails Lot 181

- 181 E/P #115 1925 8c blue Admiral die proof in colour of issue on India paper (55x59mm) die sunk on full size card (202x150mm), showing XG-91 die number above stamp impression, extremely fine. A lovely and rare proof.
..... Est \$2,000



- 182 ** #115 1925 8c blue Admiral, block of 8 with plate #A2 inscription, mint never hinged (but with gum dulling), fine-very fine.

..... Unitrade \$880

- 183 */** #115 1925 8c blue Admiral, block of 20 (10x2) from top of sheet with plate #A3 inscription, attractive and fresh, two stamps hinged and rest never hinged, fine-very fine. [M&A]

..... Unitrade \$2,060



- 184 */** #116 1912 10c dull purple Admiral, plate #1 (imprint type A1) block of 6 with handstruck P086 (defaced), well centered and attractive, upper left stamp is never hinged, rest hinged due to reinforcement (there is perforation separation throughout block), very fine.

..... Unitrade \$3,200

**"The Belkhode Collection"
of the Admiral Issue continued**



185

- 185 ** #117 1922 10c blue Admiral, wet printing, fresh and well centered, mint never hinged, very fine.
.....Unitrade \$240

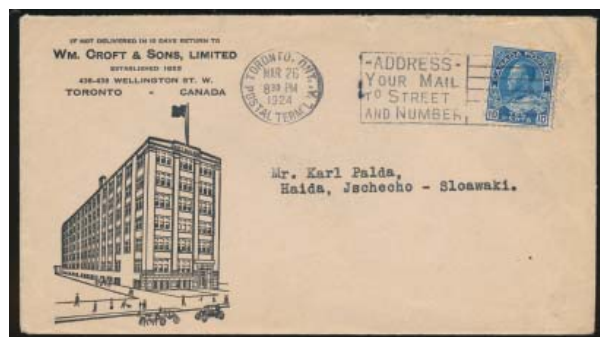

- 186 ✉ #117 1922 10c blue Admiral, tied by MR.26.1924 Toronto slogan cancel to Wm. Croft & Sons illustrated cover to Haida, Jscicho, Slovakia, fine-very fine. A scarce destination.
..... Est \$75



- 187 ** #117a 1922 10c blue Admiral, dry printing, plate #A22 strip of 4, well centered with stamp never hinged (hinged in selvage only), very fine. *Ex-Lindemann collection.*
.....Unitrade \$840



191



- 188 */** #118 1925 10c bistre brown Admiral, block of 8 with plate #A24 inscription, fresh and well centered, six stamps never hinged, other two are lightly hinged, very fine.
.....Unitrade \$1,200



- 189 */** #119 1925 20c olive green Admiral, block of six with Ottawa No. 7 plate inscription at top, five stamps mint never hinged, hinged in selvage and on small part at top of middle stamp, lovely fresh colour, very fine.
.....Unitrade \$2,400



- 190 * #119a 1925 20c olive green Admiral imperforate pair, mint hinged, small spot of missing gum mentioned for the record, very fine. Rare with only 50 pairs in existence.
.....Unitrade \$3,000

- 191 * #119c 1912 20c dark olive green Admiral, wet printing, horizontal pair with lathework type D, deep colour, mint lightly hinged, centered to left.
.....Unitrade \$700





- 192 ☒ **#119c 1912 20c deep olive green Admiral**, wet printing, tied by R cancel to registered cover from Ottawa JU.13.1923 to Regensburg, Germany, fine and fairly scarce solo use of the 20c value.
.....Unitrade \$250



- 193 ***/** #119iv 1912 20c olive green Admiral**, dry printing with redrawn spandrel, plate #A9 block of 8, fresh, mint with all stamps never hinged (hinged in selvedge only), fine-very fine.
.....Unitrade \$2,280



- 194 ***/** #120 1912 50c black brown Admiral**, dry printing, strip of 4 from plate #A4, mint with end stamps never hinged, middle stamps lightly hinged, fine-very fine with some separation (could easily end up being two pairs).
.....Unitrade \$630



- 195 *** #120a 1912 50c black Admiral**, wet printing, two singles with varieties. First with vertical guideline and dot in left margin (from 1st row of plate 1); second with defective transfer from position 1L5, both very fine, hinged.
.....Unitrade \$900



196



197



198

- 196 **** #120ii 1923 50c black brown Admiral**, wet printing, an unusual pale shade, mint never hinged, very fine.
.....Unitrade \$1,050

- 197 **** #120ii 1923 50c black brown Admiral**, wet printing, an unusual pale shade, mint never hinged, very fine.
.....Unitrade \$1,050

- 198 **** #122 1925 \$1 orange Admiral**, mint never hinged, fresh colour, very fine.
.....Unitrade \$450



- 199 ☒ **#122 1925 Cloth Mail Tag**, to pay \$4.76 rate from the Royal Bank in Winnipeg to Montreal.
.....Est \$75



- 200 ☒ **#122 1925 Cloth Mail Tag**, to pay \$8.41 rate for 166 ounces (6 cents plus 5 cents x 165 plus 10c Registration) franked with \$1 x8, 20c x2 and 1c from Royal Bank in Ottawa to Montreal with RPO postmark.
.....Est \$150

- 201 ***/** #104a/109a 1912-1924 One cent to Three cents Belkhome Collection of Stamps in booklet pane format**, The balance of the collection still on Exhibit pages including covers with one cent green 2 mint panes vertical and horizontal wove and strip of 3 on cover, one cent orange mint panes of 4 and 6 and 2 covers, two cent carmine mint pane and cover, two cent green mint pane of 6 with no tab and overall toning and mint pane and postcard, three cent brown mint pane, three cent carmine mint pane and cover.
.....Est \$250

**"The Belkhode Collection"
of the Admiral Issue continued**



x202

- 202** */** 1912-1924 One cent to One Dollar Belkhode Collection of Stamps Printed in Sheet Format The balance of the collection still on the original exhibit pages consisting of 147 mint and one used re-entry. It includes 19 plate strips or blocks of at least 4 stamps. It is possible by cross-referencing the scans of the whole exhibit with the single lots in this Sparks catalogue to reconstruct what is in this lot. A quick summary is #104-109 78 stamps, #110 (11 with 2 blocks), 111 (6 with a block), 112 (12 with 2 blocks), 113 (14 with 2 blocks), 114 plate strip of 3, 116 (3), 117, 118 (2), 119 (5), 120 (3), 122 (5), 137 pair, 138 pair. If all stamps were hinged singles the catalogue value would be \$6,137.50 which does not account for virtually every stamp having some distinction meriting the inclusion in the Exhibit, nor the NH factor, etc.

.....Est \$2,500



x203

- 203** ☒ **Belkhode Collection of Admiral Special Delivery Covers**, with five covers all mounted and annotated on pages including E1 with 2c and with 3c, pair of E1 with 3c, E2 with 2c to the U.S.A. and with 3c rate. Generally fine.
-Est \$250
- 204** ☒ **Belkhode collection of Admiral covers to Canada and USA**, with 65 covers and cards including illustrated, registered, war tax, censored, lovely 2c pink MY.16.1912, 6 acknowledgment of receipt (AR) cards with different rate make-ups, 5 7c bistre solo uses including lovely 1915 Quebec to USA (ex-Steinhart), and a strong selection of circular receipts/tags at various rates including 20c (solo use), 50c (solo use), 59c, 75c, 90c, \$1 (2 solo \$1 uses), \$2.07 and \$2.55 on Canadian Bank of Commerce tags. Nice quality throughout. Perfect lot for continuation.

.....Est \$1,000

205

- ☒ **Belkhode collection of Admiral covers to foreign destinations**, with 43 covers and cards, all mounted and annotated on pages including: 2c Empire rate + 1c war tax (Bahamas, Bermuda censored), 3c preferred rate (Cuba), 3c Empire rate (England, Scotland), 3c Empire rate plus 1c war tax (Australia, Ireland, Malta), 5c UPU letter rate (Brazil censored, France, Germany, Greece, Norway, censored, Spain), 5c preferred letter rate (China), 8c UPU letter rate (China, Denmark, Germany, Italy, Palestine, Switzerland), 10c UPU letter rate (Denmark, Switzerland, China), 20c UPU registered (Sweden, Switzerland), 2c post card rate (Finland, France), 4c UPU post card rate (Czechoslovakia, Finland, Germany, Norway, Sweden). Nice quality throughout. A great collection to build upon.

.....Est \$1,250



206



x209

- 206** */** #123-124 1913 1c dark green and 2c carmine Admiral coils, perforate 8 horizontally, pairs, fresh, 1c bottom stamp is hinged otherwise never hinged, fine-very fine.

.....Unitrade \$960



207



211

- 207** ** #125ii 1912 1c deep blue green Admiral coil, perforated 8 vertically, horizontal pair with rich colour, mint never hinged, very fine.

.....Unitrade \$250

- 208** ☒ #126a-128a 1924 1c and 2c Admiral part perforate coils, dry printing with 1c block (VF hinged on 2 stamps) and pair on cover from Kitchener DE.13.1927 flown on a relief flight to the ice-locked Pelee Island, and 2c block (VF NH), plus block used with 4c single on registered cover from Quebec JU.11.1927 to Toronto. A nice group with covers not frequently encountered. [M&A]

.....Unitrade \$320

- 209** * #126c-130a 1924 1c to 3c Admiral part perforate coils, wet printing, set of 3 vertical pairs, mint hinged, fine or better.

.....Unitrade \$700





- 210** * #128ai 1924 2c green Admiral Part Perforate Coils, block of four vertical pair, imperf horizontally with Type D lathework, mint hinged on top two stamps, very fine. Light gum bends mentioned for the record.

..... Unitrade \$1,250

- 211** ** #128ii 1922 2c green Admiral coil, dry printing, perforated 8 vertically, horizontal pair, well centered and fresh, mint never hinged, very fine.

..... Unitrade \$112

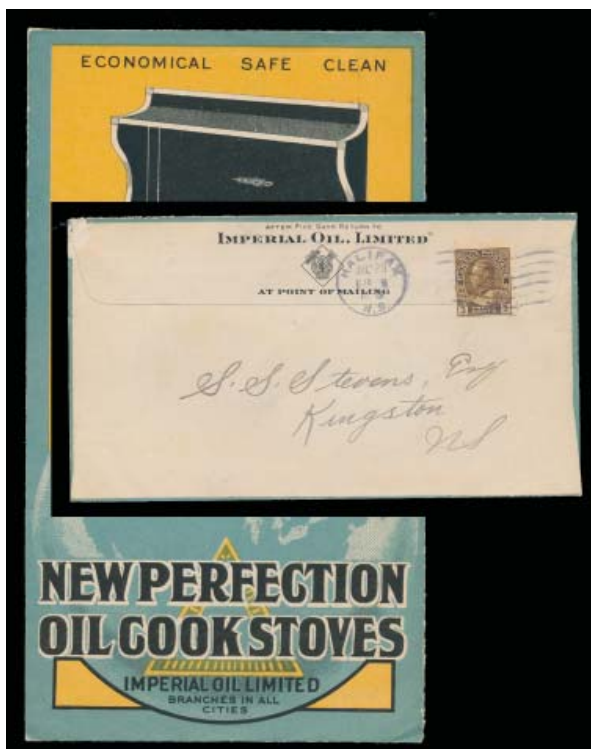

- 212** ☐ #129 1918 3c brown Admiral coil, perforated 8 vertically, tied by JY.29.1920 machine cancel to reverse of lovely Imperial Oil cover with front being a 3-colour illustration of the new perfection oil cook stoves, very fine and striking cover.

..... Est \$100



x213

- 213** */** #124-130 1912-1924 One cent to Three cents Belk-hode Collection of Stamps, Perf 8 Coils Format, The balance of the collection still on Exhibit pages including two cent red on 1913 cover and on 1915 postcard redirected military mail, one cent green 3 mint pairs and 2 covers and 1 postcard with different rates, one cent yellow five mint pairs and a used pair, two singles paying re-direction and with one cent War Tax on cover, two cent green two mint pairs, two singles on illustrated corner card covers and a pair with a pair of three cent brown non-philatelic to Switzerland, three cent brown three mint pairs and three cent carmine two mint pairs (wet and dry printings).

..... Est \$500



214



x215

- 214** */** #131iv 1918 1c green Admiral experimental coil, with two large holes, vertical pair, top stamp hinged, bottom stamp never hinged, very fine.

..... Unitrade \$262

- 215** */** #131-134 1915-1924 One cent to Three cents Belk-hode Collection of Stamps, Perf 12 Horizontal Coils Format, Balance of collection still on Exhibit pages. Includes one cent 6 pairs with partial inscription, retouched die, paste-ups and a cover, two cent carmine a retouched pair and a single on postcard, two cent green two pairs, one a paste-up, three cent two pairs with a paste-up. Generally fine-very fine or very fine.

..... Est \$200



- 216** ** #136 1924 1c yellow Admiral, imperforate, plate #A179 block of 10 with large margins all around, mint with all stamps never hinged (hinged in selvage only), very fine. [M&A]

..... Unitrade \$1,100

**"The Belkhode Collection"
of the Admiral Issue continued**



x217

- 217 **#136, 138 1924 1c and 3c Admiral imperforate**, 2 covers with 1c imperf strip of 3 from Montreal JA.5.1925 to Toronto and 3c imperf strip of 3 plus 4c (fault) on registered cover from Toronto MR.24.1924 to New York, very fine. Catalogue value as used stamps only. [M&A]

.....Unitrade \$225



- 218 **** #137 1924 2c green Admiral, imperforate**, plate #A188 strip of 4 with nice margins all around, mint with all stamps never hinged (hinged in selvedge only), very fine.

.....Unitrade \$450



219



223

- 219 **** #138 1924 3c carmine Admiral, imperforate**, block of 4 showing pyramid guide at left, mint never hinged, very fine, minor gum bends in sheet margin.

.....Unitrade \$600



220

- ** #138 1924 3c carmine Admiral, imperforate**, block of 6 from lower left corner with type D lathework, mint never hinged, very fine.

.....Unitrade \$430



221

- */** #138 1924 3c carmine Admiral, imperforate**, block of 14 with lathework type D and plate #A128 inscription, mint never hinged except for small spot on gum of stamp #3 and ink mark on stamp #4, very fine.

.....Est \$500



222

- ** #139 1926 2c on 3c carmine Admiral, die I**, plate #A116 block of 8, mint with all stamps never hinged (hinged in selvedge only), fresh colour, fine-very fine.

.....Unitrade \$875

223

- */** #139i 1926 2c on 3c carmine Admiral, die I**, right sheet margin block of four showing surcharge badly misplaced (at top of stamp rather than bottom), mint with top stamps hinged, bottom stamps never hinged, fine-very fine. Unitrade value is for less prominent shift.

.....Unitrade \$578





- 224 */** #139 1926 2c on 3c carmine Admiral, die I, essay block of four with large overprint at top, and small overprint at bottom, fresh and nicely centered, mint with upper right stamp hinged, rest never hinged (including left pair), very fine. Rarely seen as a block now that most have been broken up into pairs.
..... Unitrade \$3,125



- 225 */** #140 1926 2c on 3c carmine Admiral, plate #A117 block of 8, fresh, top stamps never hinged, bottom stamps lightly hinged, fine-very fine.
..... Unitrade \$375



- 226 ** #140b 1926 2c on 3c carmine Admiral, showing triple surcharge error, mint never hinged with precise centering and lovely fresh colour, extremely fine. Ex-Dennis Dunn and accompanied by 1996 Greene Foundation certificate. We doubt that a finer example of this error exists. The catalogue value of this error is not aligned with other Admiral issues as the NH premium is only 50% yet there are only a few NH examples of this error recorded.
..... Unitrade \$450



x227

- 227 */** #139-140 1926 Belkhole collection of stamps with two cents surcharges, in one or two lines. The balance of the collection still on the original Exhibit pages including one line mint single, pair on 1926 cover and single on 1927 cover, two line mint plate strips of 3 (A-115) and of 4 (A-116), a pair and 2 singles with slight shifts, two singles on cover, one to U.S.A.
..... Est \$200



- 228 ** #184 1931 3c carmine Admiral, perf 12x8, plate inscription blocks of 8 from plates A13 and A15, well centered with all stamps never hinged (plate 15 hinged in selvage only), very fine. Catalogue value as single stamps only. [M&A]
..... Unitrade \$576



xDetails Lot 229

- 229 E/P #MR1 1915 1c green War Tax, in colour issue on India paper (60x64mm) die sunk on card (72x84mm), showing O-G-66 die number above stamp impression, very fine. A rare proof with only a handful of examples recorded.
..... Est \$2,000

**"The Belkhode Collection"
of the Admiral Issue continued**

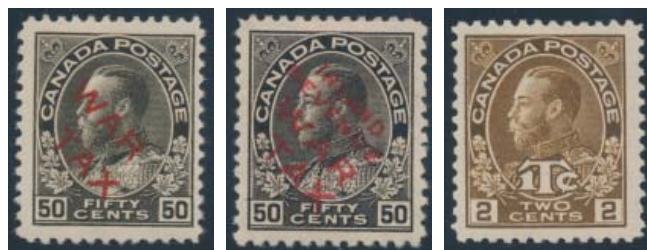

x230

x231

235

- 230** * #MR2B-MR2D 1915 5c to 50c Admiral War Tax, overprinted set of 3, mint hinged, fine-very fine.

.....Unitrade \$695

- 231** * #MR2Bi-MR2Di 1915 5c to 50c Admiral Inland Revenue War Tax, overprinted set of 3, mint hinged, fine-very fine with the key 50c value being very fine.

.....Unitrade \$770



- 232** */* #MR3b 1916 2c+1c rose carmine War Tax, die I, lower left corner strip of 4 with plate #A3 inscription, left pair never hinged, right pair hinged (and reinforced), very fine.

.....Unitrade \$560



233

234

- 233** * #MR4 1916 2c+1c brown Admiral War Tax, die II, block of four with lathework type A under bottom left stamp and plate #A37 inscription under bottom right stamp, mint hinged (hinge remnants), very fine.

.....Unitrade \$375

- 234** */* #MR4 1916 2c+1c brown Admiral War Tax, die II, block of four with lathework type A, fresh, mint with top stamps lightly hinged, bottom stamps never hinged, fine-very fine.

.....Unitrade \$250

- 235** * #MR4a 1916 2c+1c brown Admiral War Tax, die I, well centered, bright fresh colour, mint hinged. The key War Tax major stamp whose rarity is still not fully appreciated by collectors.

.....Unitrade \$1,000



236

237

- 236** (*) #MR4b 1916 2c+1c brown Admiral War Tax, die I, imperforate pair with large margins all around, ungummed as issued, very fine.

.....Unitrade \$275

- 237** (*) #MR4iii 1916 2c+1c brown Admiral War Tax, die I, horizontal pair imperforate vertically, fresh, ungummed as issued, very fine.

.....Unitrade \$750



x238

- 238** */* #MR1/MR7 1915 Belkhode Collection of War Tax Stamps The balance of the collection still on original Exhibit pages. Including one cent green (10 with plate 295 A-3 strip of four and a block), two cent carmine (11 with 2 blocks, one with lathework), two cents brown (11 mint with 2 blocks and a cover), two cents carmine perf 12x8 plate A11 strip of 5, two cents carmine coil pair and two cents brown coil pairs of Die I and Die II.

.....Est \$750

End of the "The Belkhode Collection"

Admiral Issue



- 239** (*) #104 1911 1c dark green Admiral, lower imprint block of 20 showing full imprint in bottom selvedge, unused no gum, fine-very fine. Small piece of selvedge torn at bottom left.

.....Unitrade \$500

- 240** */* #104/122 Collection of Better Mint Admirals on a black stock sheet with many shade or other varieties. With #s 104 and 106 (both with hairlines, in blocks, one regummed and one no gum and catalogued as \$310 in Unitrade), 110 (4 shades, all NH), 112 (shades, etc, 2x NH and 2x *), 113 (one NH and one *), 115 (NH), 116 (*), 117 (two x *), 118 (two NH), 119 (two NH), 120 (shades, 2x * and one NH), 122 (two NH). Fine or better and mostly fresh.

.....Scott \$3,375



241

x243

- 241** ** #105 1922 1c orange yellow Admiral, mint never hinged block of four, nice bright colour, very fine.

.....Unitrade \$360

- 242** */** #105/118 Specialized Collection of Mint Admirals to 10c on five quadrille pages, with collector's notes as to gum types, paper types and shades. Most stamps are in blocks or multiples and many are plate inscription blocks. Includes #105 (plate block of 8), #107 (plate block of 8, block of 10 and two blocks of 4), #109 (plate block of 14), #110 (corner block of 12, 2 blocks of 4), #112 (Lathework block of 4, plate block of 6, Vancouver precancel block of 4 and others), #114 (two plate blocks of 6), #115 (two plate strips of 3, one plate block of 8), #117 (block of 6), #118 (2 plate blocks of 8 and one plate block of 4). All of these are hinged onto pages, and in selvage only where possible, but several have stuck down due to humid storage conditions. Still many are never hinged, have deep colour and centering is better than average, with a good proportion being very fine. Catalogue is for all hinged, and no premium given for lathework or plate inscriptions. 

.....Scott \$4,447

- 243** ** #107/184 Group of NH Blocks of Four, with #107 (2 distinct shades, dark green is a corner block), 108, 109 (2 distinct shades), 184 and MR1. All are fresh and never hinged, and more than half are very fine centered.

.....Scott \$1,120



244

245

246

- 244** ** #110d 1925 4c yellow ochre Admiral, dry printing, mint never hinged, fresh colour, very fine. Accompanied by 2010 Richard Gratton certificate.

.....Unitrade \$195

- 245** ** #111 1914 5c blue Admiral mint, never hinged, with only a tiny spot of missing gum and fine-very fine.

.....Unitrade \$462

- 246** ** #111 1914 5c dark blue Admiral, mint never hinged, very fine. Accompanied by 2010 Richard Gratton certificate.

.....Unitrade \$900



247

- ** #111 1914 5c dark blue Admiral, mint never hinged block of four. Each stamp shows ink lines in the upper oval (especially the top right stamp), plus traces elsewhere, likely caused by over-inking. Block has light overall paper aging, fine-very fine.

.....Unitrade \$2,080

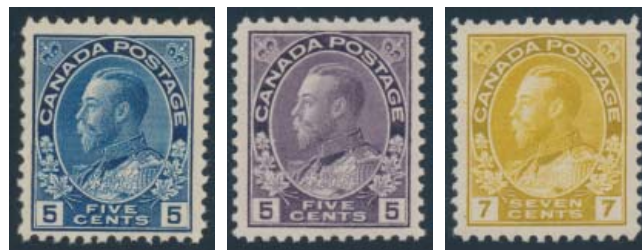

248

249

250

- 248** ** #111b 1912 5c grey blue Admiral mint, never hinged, with only a tiny dot of toning on gum and fine-very fine.

.....Unitrade \$525

- 249** ** #112 1922 5c violet Admiral, mint never hinged, very fine. Accompanied by 2010 Richard Gratton certificate.

.....Unitrade \$165

- 250** ** #113 1912 7c yellow ochre Admiral, mint never hinged, fresh and very fine. Accompanied by 2010 Richard Gratton certificate.

.....Unitrade \$240



251

252

253

- 251** * #114 1924 7c red brown Admiral with Lathework D wet printing, mint hinged, very fine.

.....Unitrade \$120

- 252** ☉ #117 1922 10c blue Admiral used, with blurry impression, resulting in the appearance of a double impression, especially in "CANADA" area. Very fine.

.....Est. \$50

- 253** ** #117ii 1922 10c light blue Admiral, mint never hinged, fine-very fine. Accompanied by 2010 Richard Gratton certificate.

.....Unitrade \$150

Admiral Issue continued



- 254** ** #118 1911 10c bistre brown Admiral, mint never hinged imprint block of 8, with "L.B.C.-OTTAWA No. A23 934 AO" imprint at top, fresh colour, fine.
.....Unitrade \$400



255

- 255** */* #120 1925 50c black brown Admiral, mint block of six, five stamps never hinged, upper middle stamp is hinged, fine-very fine.
.....Unitrade \$1,235



256

- 256** ** #125 1912 1c green Admiral coil, mint never hinged pair, very fine. Accompanied by 2010 Richard Gratton certificate.
.....Unitrade \$200



x257



x258

- 257** ** #126ac, 128ai 1924 1c and 2c Admiral Part Perforate Coils, wet printing, blocks of four, imperf horizontally, mint hinged, 1c is fine-very fine, 2c fine. 1c with light creases, 2c with natural gum skip, mentioned for the record. Both from right sheet margin with extended right side perforations and accompanied by 2010 Richard Gratton certificates.
.....Unitrade \$2,750

- 258** * #126ac, 128ai 1924 1c and 2c Admiral Part Perforate Coils, wet printing, blocks of four, imperf horizontally each with lathework. One cent Type B, fine centering, hinge remnant, Two cent Type D, very fine, adhesions on gum, mint hinged, 1c is fine, 2c fine-very fine.
.....Unitrade \$4,000



259

- 259** ** #130 1924 3c carmine Admiral coil, mint never hinged pair, very fine. Accompanied by 2003 Greene Foundation certificate.
.....Unitrade \$500



260

- 260** ** #133 1924 2c yellow green Admiral coil, mint never hinged, very fine.
.....Unitrade \$300



- 261** * #139 1926 2c on 3c carmine Admiral Plate Block of 8 from plate 117. Mint, hinged only in the top margin (stamps are NH), fine.
.....Unitrade \$500



262

- 262** ** #184 1931 3c carmine Admiral Provisional, mint never hinged block of four, fresh, very fine.
.....Unitrade \$144



266





x263



x264



x265

- 263 ** #MR1, MR2 1915 1c green and 2c carmine Admiral War Tax, mint never hinged, 1c very fine, 2c fine-very fine, both nice and fresh.

Unitrade \$165

- 264 ☉ #MR2B-MR2D 1915 5c to 50c Admiral War Tax, over-printed set of 3, used, fine-very fine. With contemporary note in album page these "actually went through the post".

Unitrade \$490

- 265 ** #MR3, MR3b 1916 2c + 1c Admiral War Tax, three mint never hinged singles with two different shades of #MR3 and a single of #MR3b rose red (creased corner). There is some soiling on perf tips on mostly one stamp, else very fine; also two mint never hinged blocks of four (one with straight edge at top), both with small stains, else very fine.

Unitrade \$2,010

- 266 ** #MR6 1916 2c + 1c carmine Admiral War Tax coil, mint never hinged pair, fine-very fine. Accompanied by 2010 Greene Foundation certificate.

Unitrade \$760

King George V Era -- Confederation Series

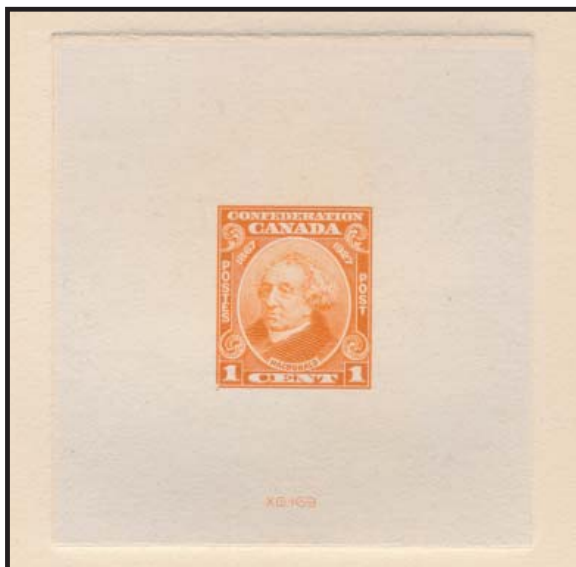

xDetails Lot 267

- 267 E/P #141 1927 1c Sir John A. Macdonald 60th Anniversary of Confederation Large Die Proof, in colour of issue. Die Sunk 55x57mm on 177x153mm card, with Die No. "X-G-169" below. Extremely fine.

268

Est \$750
*/** #141-145 Collection of Mint Plate Blocks on three quadrille pages. Includes #141 (Plate 2 in block of 8), #142 (Plates 1, 2 and 3 in blocks of 4), #143 (Plates 2 and 3 in blocks of 4 plus two marginal blocks of 4 with no inscriptions), #144 (Plate A-1 in block of 6) and #145 (Plates A-1 and A-2 in blocks of 10). All of these are hinged in margin only, but several have small gum problems caused by having been stuck to the pages. One block is still stuck down. Still, many stamps are fresh and never hinged. Catalogue is for hinged and fine, but several are very fine. ☺

Unitrade \$805

269

*/** #141-145 1927 1c to 12c Confederation Set. Complete issue in blocks. Mint with half of each block of four never hinged and five of six never hinged of each block of six (1c and 5c values), fine-very fine. ☺

Scott \$480



270

✉ #142 1927 2c green Fathers of Confederation FDC stamp is tied by Winnipeg Diamond Jubilee flag cancel dated JUN.29.1927 on cover addressed to Winnipeg. Very fine.

Unitrade \$150



271

** #143 1927 3c brown carmine Parliament Buildings mint never hinged block of 12 with plate inscription NO. A-2 943 in upper selvage, fresh colour, fine.

Unitrade \$135

272

*/** #146-148 1927 5c to 20c Historical Issue, in marginal Plate number blocks of six. Mint with all the stamps never hinged, the blocks are hinged in the selvage only. The 20c has damage in the selvage. Fine-very fine. ☺

Unitrade \$550

King George V Era – Scroll Issue

- 273** */** #149-156 1928 1c to 12c Scroll Issue in blocks of four or six, with many never hinged stamps. Mostly fine or better. 

.....**Scott \$1,039**



x274

- 274** */** #149-159 Collection of Mint Blocks and Plate Blocks on four quadrille pages. Includes #149 (block of 6. One stamp is hinged, rest are VFNH), #150 (Plate A-7 block of 6. VFNH), 151 (Plate A-1 block of 6. VFNH), 152 (block of 6. One stamp is hinged, rest are VFNH), 153 (Plate A-1 block of 6. VFNH), 154 (Plate A-3 block of 6. VFNH), 155 (Plates A-1, 2 and 3 in blocks of 6. Three stamps are hinged, four stamps have page adhesion, rest are mostly fine, NH), 156 (Plate A-2 block of 8. One stamp has slight page adhesion, rest are fine, NH), 157 (Plate A-1 block of 6. VFNH), 158 (Plate A-2 block of 6. One stamp is hinged, rest are VFNH) and 159 (Plate A-1 block of 6. Slight page adhesion on 4 stamps, else fine, NH). Catalogue value is for all fine hinged, but as noted above, many are VFNH.

.....**Unitrade \$5,413**



x275

- 275** ** #149b-157a 1928-1929 Scroll Issue Imperforate Pairs to the 20c value, mint never hinged with fresh colours, 5c and 20c with trivial creases, very fine.

.....**Unitrade \$2,362**



278

279



x276

- 276** #149e-159c 1928-1929 Scroll Issue Vertical Pair Imperforate Horizontally, mint never hinged set of 11, lovely fresh colours, very fine.

.....**Unitrade \$5,325**

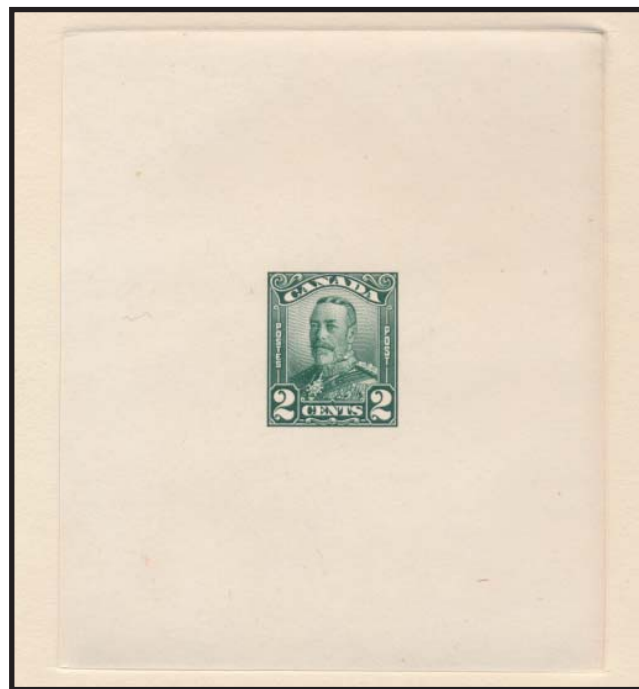

xDetails Lot 277

- 277** E/P #150 1927 2c KGV Scroll Large Die Proof, in colour of issue. The unhardened state without Die No. and imprint. Die No. "X-G-195" written in pencil at upper left corner. Rare. Die Sunk 75x88mm on 111x224mm card. Extremely fine.

.....**Est \$750**

- 278** ** #151 1928 3c dark carmine Scroll Issue mint never hinged block of four, fresh, very fine.

.....**Unitrade \$360**

- 279** ** #152 1929 4c bistre Scroll Issue mint never hinged block of four, fresh, very fine.

.....**Unitrade \$320**





280

- 280** ** #154 1928 8c blue **Scroll Issue**, mint never hinged block of four with Plate #3 inscription in upper selvage, fresh, very fine.

.....Unitrade \$240



283



281

- 281** ** #159a 1929 \$1 olive green **Parliament** imperforate vertical pair. Mint, never hinged and very fine.

.....Unitrade \$1,350



282

- 282** ** #159iii 1929 \$1 bronze green **Parliament Building**, mint never hinged and very fine. Accompanied by 2011 Richard Gratton certificate.

.....Unitrade \$900

- 283** ** #160i 1929 1c orange **Scroll Issue Coil**, paste-up pair, mint never hinged, very fine.

.....Unitrade \$300

King George V Era -- Arch-Leaf Issue



x284

- 284** */** #162/176 **Collection of Mint Blocks and Plate Blocks**

on ten quadrille pages, many of which have notations as per types of gum or dies. Includes #162 (three plate blocks of 6), 163 (Plates 1 to 6 in blocks of 6 plus others with various marginal inscriptions), 165 (plates 3 to 8 in blocks of 6), 166 (Plates 5 to 10 in blocks of 6), 167 (Plates 1 to 5 in blocks of 6), 168 (Plate 2 block of 6, hinged in margin only), 169 (Plate 3 block of 6 and block of 28, Plate 1 and 2 in blocks of 16 - the latter having page adhesions), 170 (Plate 3 block of 6), 171 (Plate 1 block of 8), 172 (Plates 1 to 3 in blocks of 6 - plate 3 block has page adhesions), 173 (LR block of 10, 8 stamps are VFNH), 174 (Plate 1 block of 6), 175 (Plate 1 block of 4 with page adhesions) and 176 (Plate 1 UL blocks of four - two, with different papers and gums, but both with light paper adhesions). Many of these blocks have one hinged stamp, or are hinged in margin only, unless otherwise noted). Catalogue value is for all hinged and very fine blocks of four only, although a few are fine only and many are never hinged.

.....Unitrade \$6,260



- 285** * #163 1930 1c deep green **Arch Issue**, in a lower left block of 6, with all stamps being affected by a green ink smudge from the printing process. Perf separation between bottom two stamps and stamps above (attach by perfs in selvage). Scarce, mint hinged and very fine.

.....Est. \$75

King George V Era – Arch-Leaf Issue continued



- 286** **** #163d 1930 1c deep green Arch Issue, Horizontal Imperforate Pair**, with sheet margin at left. Mint never hinged and very fine. Accompanied by 2012 Greene Foundation certificate.
..... **Unitrade \$4,000**



287

288

- 287** **** #165 1930 3c deep red Arch Issue**, in a horizontal pair, misperforated horizontally down by about 5 mm and showing parts of four stamps. Mint, never hinged, scarce and very fine.
..... **Est. \$75**

- 288** ***/** #165ai 1930-1931 2c deep red Arch issue** block of six, mint, five stamps never hinged, with the bottom middle stamp showing the extended mustache variety, upper middle stamp is hinged, very fine.
..... **Unitrade \$300**



- 289** *** #168 1930 4c yellow bistre Arch Plate Block** of six (Plate no. 1, LL) with perforation variety. The vertical perforations are complete (although "blind" in parts of left column). The horizontal perforations shift dramatically down and not as a result of a foldover. There is a faint crease through "NO" only at the place one would expect a foldover creases running northwest to south east. Mint, with three top stamps being hinged, PP81 with adhesion on gum and pulled perfs on PP80 and PP81, else scarce and fine.
..... **Est. \$200**



- 290** **** #176 1930 50c blue Grand Pre**, mint never hinged block of four with light vertical crease through left hand stamps, else very fine.
..... **Unitrade \$2,400**



- 291** *** #177 1930 \$1 dark olive green Mount Edith Cavell** horizontal pair, with part marginal plate inscription at right. Mint hinged, with two pulled perfs at bottom, else very fine.
..... **Unitrade \$600**

- 292** ***/** #178-183 1930 1c to 3c Arch Issue Mint Coils**, in strips of four, with at least one never hinged stamp per strip. Mostly fine. ☺
..... **Scott \$431**



- 293** **** #178i 1930 1c orange Arch Coil Line Pair** in a fresh, mint never hinged strip of four, the line pair being on the right. The left most stamp has a light gum crease mentioned for the record, else very fine.
..... **Unitrade \$220**



- 294** **** #182iii 1931 2c dark brown Arch Issue**, strip of four showing the Cockeyed King variety, mint never hinged, very fine.
..... **Unitrade \$290**

- 295** ***/** #184, 190-194 Collection of Plate Blocks** on four quadrille pages. With #184 (Plates 13 to 15 in blocks of 8), 190 (Plate 1 in blocks of 6 and 12, these with page adhesions, plus a bottom sheet plate block of 20), 191 (Plates 3 to 8 in blocks of 6 plus UL block of 12 with variety in surcharge of 4th stamp), 192 (Plates 1 and 2 in blocks of 6, plus LR plate 2 block of 8 with "Broken E" variety), 193 (Plate 1 block of 8 - stuck to page) and 194 (Plate block of 6 with page adhesion). Most blocks are hinged on only one or two stamps or selvage, and catalogue value is for fine hinged. ☺
..... **Unitrade \$811**



King George V Era -- Medallion Issue

- 296** ** #195-201 Collection of Mint Blocks and Plate Blocks of Six on 10 quadrule pages, including #195 (Plates 1 to 6), 196 (Plates 1 to 3), 197 (Plates 1 to 10, missing no. 8), 198 (Plate 1 x2, Plate 2 x3. Two blocks have page adhesions), 199 (Plates 1 and 2, two of each. Two blocks have page adhesions, plus two blocks and a LR block of 12), 200 (Plate 1 x2 both have page adhesions, plate 2) and 201 (Plate 1 and plate 2, the latter having page adhesions). Mostly fine or better, with most having only one stamp hinged, and catalogued as all fine, hinged. 

..... Unitrade \$2,056



x297

- 297** (*) #195/201 1932-1933 1c/13c Medallion Issue, 1c, 2c, 3c, 8c and 13c values overprinted SPECIMEN in violet, unused no gum, 13c is lightly scuffed others sound. Accompanied by photocopy of 1977 British Philatelic Association certificate "overprinted SPECIMEN in violet by receiving Postal Administration are all genuine. Very fine."

..... Est \$500



x298

- 298** ** #195c-197b 1932 1c - 3c Medallion Imperfs, mint set of three, never hinged, very fine.

..... Unitrade \$2,100



- 299** ** #198 1932 4c ochre Medallion, fresh block of four with immaculate gum, mint never hinged, very fine.

..... Unitrade \$600



- 300** ** #208ii 1934 3c blue Jacques Cartier, mint never hinged block of six with the lower right stamp showing the "scarface" variety, very fine.

..... Unitrade \$300

King George V Era -- Silver Jubilee Issue



x301



x302

- 301** */** #211-216 1935 KGV Silver Jubilee Plate Blocks, all plate No. 2 lower left position blocks of 10, except 10c which is a block of 6 with inscription in right selvage. 1c is never hinged, rest are hinged, 13c hinged in selvage only. Overall fine-very fine.

..... Unitrade \$372

- 302** E/P #211P-212P, 214P, 216P Group of Four Plate Proof Pairs with 1c (marginal), 2c, 5c and 13c, all on India on card and very fine.

..... Unitrade \$800

- 303** ** #216 1935 13c dark blue Royal Yacht Britannia Sheet of 50, mint never hinged, with marginal Plate 1 inscription, from left pane. There is a light scuff on the gum of one stamp for the record, else mostly fine-very fine. 

..... Scott \$750

- 304** ** #216 1935 13c dark blue Royal Yacht Britannia Sheet of 50, mint never hinged, with marginal Plate 1 inscription, from right pane. There is a light scuff on the gum of one stamp for the record, else mostly fine-very fine. 

..... Scott \$750

King George V Era – Pictorial Issue



x305

- 305 E/P #217-222 1935 1c-8c Pictorial Issue**, plate proof pairs, the 4c, 5c and 8c are cut close at bottom, otherwise fine-very fine.

..... **Unitrade \$1,200**



x305

- 306 */** #217/227 Collection of Plate Blocks** on four quadrille pages. With #217 (Plate 1, LR block of 10), 218 (Plate 2, LR block of 10), 219 (Plate 2, LR block of 10 and Plate 3, LL block of 14), 220 (Plate 1, LR block of 10), 221 (Plates 1 and 2 in LL blocks of 10), 222 (Plate 1, LL block of 10), 224 (Plates 1 and 2 in LR blocks of 10), 225 (Plate 2, LL block of 10, 3 stamps have page adherence), 226 (Plate 1, LL block of 6) and 227 (Plate 1 strip of 3, catalogued as fine, never hinged stamps only). All blocks are hinged on two stamps except where noted. Catalogue value is for fine, but many are very fine, including the high values.

..... **Unitrade \$1,107**

King George VI Era (1937-1952)



307



x308

- 307 */** #231 1937 1c green King George VI** in a vertical pair, both stamps being affected by a vertical green ink streak from the printing process. Scarce, mint with bottom stamp never hinged and very fine.

..... **Est. \$75**

- 308 ** #240 1937 3c carmine KGVI perf 8 Coil**, start (3 plus 8 tabs) and end (pair plus 10 tabs) strips. Start strip is fine-very fine, end strip very fine, both fresh, mint never hinged.

..... **Unitrade \$240**



x309

- 309 */** #241a-245 Collection of Plate Blocks** on a black stock page. With #241a (Plates 1 and 2 in UL blocks), 242 (Plate 1 in UL block of 6), 243 (Plate 2 in LR block), 244 (Plate 1 in UL block, one stamp has small gum loss) and 245 (Plate 1 UR horizontal pair, and catalogued as two VFNH stamps only). Blocks are hinged in margin except 20c, and all stamps are VF except 20c which are fine.

..... **Unitrade \$967**



- 310 #247 1939 2c National Memorial**. Apparently contemporary photograph (49 x 75 mm), likely made by the Post Office and mounted on thick card (118 x 142 mm). Very fine.

..... **Est. \$350**

- 311 ** #265, 295, 297 Mint Never Hinged Coil Rolls of 500** includes #265 3c dark carmine KGVI War Issue #295 1c green KGVI Postes-Postage Omitted and #297 1c green KGVI with Postes-Postage. Catalogued as fine never hinged for #265, #295, 297 as NH VF as priced in Unitrade

..... **Unitrade \$1,737**

- 312 ** #278 1948 1c green King George VI Coil**, perf 9 1/2 in a full roll of 500. The Unitrade catalogue value breaks down into: 8 stamps plus end and start strips: \$150., 80 stamps in 20 jump strips: \$1050., 412 singles, pairs and strips: \$3708. for a total of \$4908. Compared to sheet stamps, coils were not saved as often by collectors and full rolls are very scarce. Fresh and fine. Owner's catalogue value is \$4,908.

..... **Unitrade \$4,908**





x313

x314

- 313** ***/** #261 1942 50c violet Munitions Factory** matched set of plate blocks, with many stamps NH and catalogued as hinged and very fine.

.....Unitrade \$960

- 314** ***/** #262 1942 \$1 deep blue Destroyer** matched set of plate blocks. Mint, with two upper blocks being hinged in selvedge only, and two bottom blocks being hinged on top two stamps only. Catalogued as hinged and very fine.

.....Unitrade \$2,400

Queen Elizabeth II Era (1953 -)



- 315** **** #338 1954 2c green Queen Elizabeth II** in a block of 8 (with sheet margin at right), with 6 stamps being affected by a horizontal streak of green ink, caused during the printing process. Scarce, mint never hinged and very fine.

.....Est. \$75



316



318

- 316** **** #405 1962 5c violet blue Cameo** in a block of four (with selvedge at top) with both right stamps being affected by a diagonal pre-printing crease. Mint, never hinged and very fine.

.....Est. \$100

- 317** **** #411 1963 \$1 Canadian Exports**, a wholesale lot of 30 mint never hinged, very fine copies.

.....Unitrade \$450

- 318** **** #450 1966 5c plum Library of Parliament** in a block of four, vertically misperforated to the left by about 7 mm, thus showing parts of 6 stamp. Scarce, mint never hinged and very fine.

.....Est. \$75



x319

- 319** **#479 1968 5c Meteorology Essay Group** with original artist's (George Fanais) pencil drawing of issued stamp on tracing paper (227 x 157 mm) with notations at top per colours to be used (folds), two source photographs, and autographed FDC, a copy of an article published about the artist and a copy of a letter from Ontario's Governor General from 1942 commending his artistic talents. Very fine lot.

.....Est. \$750

- 320** **** #479ii 1968 5c Weather Map and Instrument**, hibrite paper, red over blue variety, field stock sheet of 50, never hinged very fine.

.....Unitrade \$1,000

- 321** **** #486 50th Anniversary of the end of World War I issue high value in 10 matched sets of plate blocks.** All fresh mint never hinged and very fine.

.....Unitrade \$550

- 322** **** #508-511 1970 Expo Japan se-tenant issue high values in 10 matched sets of plate blocks.** All fresh mint never hinged and very Fine.

.....Unitrade \$600

- 323** **** #519-528 1970 5c and 6c Christmas Issue, regular and tagged**, two sheets of the 5c (one missing some selvedge, one lightly toned) and one sheet of the 6c. Also includes four strips of 20 or larger which include two center blocks of the 6c Winnipeg tagged, these very fine never hinged.

.....Unitrade \$766

- 324** **** #519p-523p 1970 5c Christmas Issue, Winnipeg Tagged**, three sheets with Winnipeg tagging, mint never hinged. Lower left stamp of each sheet with light crease barely visible in fluid, else very fine never hinged.

.....Unitrade \$882

- 325** **** #519p-528p 1970 5c and 6c Christmas Issue**, partial sheet of 60 which includes the center blocks of four and listed varieties in positions 54 and 56, both are Winnipeg tagged, mint never hinged, very fine.

.....Unitrade \$514

- 326** **** #519p-528p 1970 5c and 6c Christmas Issue**, one sheet of each value with Winnipeg tagging, mint never hinged, very fine.

.....Unitrade \$610



Queen Elizabeth II Era continued



- 327 ** #523a 1970 5c Christmas** vertical top margin se-tenant strip of 5 with vertical perforations shifted down 5mm, mint never hinged. A key perforation error due to only 20 strips contained in a single sheet, several of which have faults, and the bottom right part of the sheet suffering from a less pronounced misperforation.

..... Est \$250

- 328 #541, 541p 1971 15c Radio Canada International Collection.** A study of this mid value. Included are blocks of four on First Day Cover, mint and used blocks of four with tagged and untagged varieties, a matched set of Plate Blocks as well as mint and used singles of both major varieties. Very fine.

..... Unitrade \$300



x329



335

- 329 ** #605 1976 10 dark carmine Queen Elizabeth II** lot of 10 blocks of 4, each containing two imperforate between vertical pairs and with no trace of score lines when dipped in fluid. Very fine.

..... Est. \$250



- 330 ** #641a 1974 Centenary of Telephone,** vertical imperforate pair, mint never hinged with minor natural line in gum, very fine.

..... Unitrade \$2,750

- 331 ** #656/688 Collection of \$1 and \$2 1976 Olympics Plate Blocks,** in a stockbook with #656 (4 plate blocks), 657 (4 plate blocks), 687 (28 plate blocks) and 688 (16 plate blocks). These were catalogued as cheapest variety only, not taking gum or paper into account. Very fine.

..... Unitrade \$1,230



- 332 ** #723Ab 1978 50c Prairie Street Scene with Ghost Town Variety,** mint never hinged, with selvage at left. Only 150 known, a visually striking modern error, very fine and accompanied by 2010 Richard Gratton certificate.

..... Unitrade \$3,000



- 333 ** #729 1977 12c blue Parliament Coil Strip of Three** with extra vertical rows of perforations. Mint, never hinged and very fine.

..... Est. \$100



- 334 ** #878var 1981 17c Mandora Vertical Imperforate Pair** with missing brown and magenta colours. Mint never hinged. Light colour imperfection at left and crease at right, both caused during printing process, very fine.

..... Unitrade \$1,500

- 335 ** #952a 1985 34c dull red brown Parliament** vertical imperforate pair. Mint never hinged, very fine.

..... Unitrade \$200





- 336** **** #1174i 1989 59c Musk Ox** upper left plate block on Slater paper, mint never hinged, very fine.
 **Unitrade \$250**



- 339** **** #1250ii 1989 38c Regiments Plate Block** mint never hinged, from lower left of pane. Very fine.
 **Unitrade \$250**



- 337** **** #1180iii 1990 80c Caribou** horizontal imperforate pair, mint, never hinged and very fine.
 **Unitrade \$1,500**



- 338** **** #1180iii 1990 80c Caribou** vertical imperforate pair, mint, never hinged and very fine. Two small ink marks in margin at right.
 **Unitrade \$1,500**

- 339** **** #1250ii 1989 38c Regiments Plate Block** mint never hinged, from lower left of pane. Very fine.
 **Unitrade \$250**



- 340** **** #1357i 1991 42c Queen Elizabeth II** horizontal imperforate pair. Mint, never hinged and very fine.
 **Unitrade \$1,000**



- 341** **** #1358ai 1992 43c Queen Elizabeth II** horizontal imperforate pair, from bottom of booklet. Mint, never hinged and very fine.
 **Unitrade \$1,200**



- 342** **** #1359ii 1992 43c Flag Over Field, double printed brown cast**, with doubling of all colours with the second, stronger impression being shifted to the top left. Selvedge at right and very fine.
 **Unitrade \$2,000**



- 343** **** #1359ii 1992 43c Flag Over Field, double printed grey cast**, with doubling of all colours with the second, stronger impression being shifted to the top left. Very fine.
 **Unitrade \$2,000**



- 344** **** #1361c 1995 45c Flag Over Building** in a top margin block of four, misperforated horizontally down by about 18 mm. Mint never hinged and very fine.
 **Est. \$75**



- 345** **** #1363i 1991 48c McIntosh Apple** imperforate horizontal pair. Mint, never hinged and very fine.
 **Unitrade \$1,250**

Queen Elizabeth II Era continued



- 346 ** #1364 1992 86c Delicious Apple Essay, imperforate horizontal pair with 86c value on 49c value design, mint never hinged, very fine. Unissued with this value.
..... Retail \$2,000



- 347 ** #1364 1992 86c Delicious Apple Essay, imperforate horizontal pair with 86c value on 49c value design, mint never hinged, very fine. Unissued with this value
..... Retail \$2,000



- 348 ** #1368i 1992 67c Beaked Hazelnut imperforate horizontal pair, with part adjoining third stamp at right. Mint, never hinged and very fine.
..... Unitrade \$2,000



- 349 ** #1368i 1992 67c Beaked Hazelnut, imperforate horizontal pair, mint never hinged, cut close at top otherwise fine-very fine.
..... Unitrade \$2,000



- 350 E/P #1372 1992 49c Bartlett Pear Essay. Imperforate horizontal pair with 49c value on 86c value design. Unissued with this value. Mint, never hinged and very fine.
..... Unitrade \$2,000



- 351 ** #1376cb 1995 \$2 Provincial Normal School with Inscriptions Inverted. Mint never hinged and with selvage at right. With only 70 known examples this is about 5 times rarer than the Inverted Seaway. An opportunity to acquire an important and very rare error. Very fine and accompanied by 2009 Richard Gratton certificate.
..... Unitrade \$12,000

- 352 ** #1441-1442 1992 42c Canada in Space Lot of Varieties with varieties such as misplaced holograms, miscut holograms, "bomb" variety, high and low orbits, etc. All panes are described by accompanying Bileski write-ups, and priced by him. Face value is \$184. A nice opportunity to acquire a good collection of these. High retail value, and very fine.
..... Est. \$400



- 353 ** #1441-1442i 1992 42c Canada in Space Full Pane with Missing Hologram, mint never hinged, with "missing hologram" error in all 10 positions. Very fine and accompanied by 2001 Richard Gratton certificate.
..... Unitrade \$25,000

- 354 ** #1737b-1737e 1998 RCMP Anniversary Souvenir Sheets, 50 of each souvenir sheet: regular, Portugal and Italia overprinted and signature of Lt. Col G.A. French. All sealed in Post Office packaging therefore the possibly exists for finding missing gold variety. Mint never hinged, very fine. Face value of \$180.
..... Unitrade \$845





- 355 ** #1932a 2002 48c QEII Golden Jubilee imperforate complete sheet of 16. Mint never hinged, very fine and scarce.
.....Unitrade \$14,400



- 356 ** #1932a 2002 48c QEII Golden Jubilee Imperforate Pair, mint never hinged with light crease and scuff on right stamp from handling, otherwise very fine.
.....Unitrade \$1,800



- 357 ** #1932ai 2002 48c Queen Elizabeth Golden Jubilee, imperforate lower left block of four with full imprint and showing doubled gold colour, mint never hinged, very fine.
.....Unitrade \$3,600



- 358 ** #1933i 2002 48c Year of the Horse "Missing Horse" variety. Sheet selvage at left, and normal included for comparison. Mint, never hinged and very fine.
.....Unitrade \$1,750



- 359 ** #1934 2002 48c Year of the Horse Souvenir Sheet Es-say mint never hinged and without tagging, fully embossed and with overall quadrille grid. Very fine.
.....Unitrade \$850



- 360 ** #1991e 2003 Alaska Cruise Sheet, complete sheet, never hinged, very fine.
.....Unitrade \$100

- 361 ** #1991e 2003 Alaska Cruise Sheet, lot of 15 complete sheets, never hinged, very fine.
.....Unitrade \$1,500



- 362 ** #2103ai 2005 50c Canadian Bridges Imperforate Se Tenant Block of Four mint never hinged (with full backing paper), from top right of sheet. Owner states only 3 sheets of 16 exist. Very fine.
.....Unitrade \$2,000



- 363 ** #2103ai 2005 50c Canadian Bridges Imperforate Se Tenant Block of Four mint never hinged (with full backing paper), from bottom right of sheet. Owner states only 3 sheets of 16 exist. Very fine.
.....Unitrade \$2,000

Queen Elizabeth II Era continued



- 364 ** #2142 2006 51c Queen Elizabeth Imperforate Pair from booklet pane BK321 and with full paper backing. Guide dots in margin and light double printing of the green coat and other minor markings. Est. \$750



- 365 ** #2206ii 2007 \$1.04 Lilacs Imperforate Souvenir Sheet mint, never hinged and rare. Sheet is cut short at right. Owner states only 6 exist. Very fine. Unitrade \$3,000



- 366 ** #2220 2007 52c FIFA World Youth Soccer Championships vertical imperforate pair, mint never hinged and unlisted by Unitrade. Owner states there exists only one pane of 16. Very fine. Est. \$1,000



- 367 ** #2220 2007 52c FIFA World Youth Soccer Championships imperforate plate block of 4 from top of sheet, mint never hinged and unlisted by Unitrade. Owner states there exists only one pane of 16, this being the unique plate block from it. Very fine. Est. \$2,000

Queen Elizabeth II Era – Die Essays



- 368 E/P Indian Head Essay mint, on never hinged gummed stamp paper from bottom left of sheet. Very fine. Est. \$100

Back of Book Issues

- 369 */** Collection of Mint Blocks, Multiples and Plate Blocks on five quadrille pages. With #C1 (Plate block of 9), C2 (Marginal block of 4), C3 (Marginal block of 6), C4 (Block of 9 with reversed "1" in left margin), E2 (Marginal strip of 4, one stamp is creased and one has a hinge thin - these two not counted, plus a single each of E2 and E2a, the latter having small gum faults), E3 (Block of 4), E4 (Plate pair), E5 (Marginal block of 6), E7 (Plate block of 8), E8 (Plate pair), E9 (Plate block of 6), J6 (marginal block of 6) and J7 (marginal block of 6). Most are hinged only on one or two stamps and many are very fine centered. Catalogue value takes into account each stamp as either hinged or not, but does not include premiums for plate inscriptions. Scott \$3,362



Back of Book – Complete Booklets



- 370** ** #BK1 1900 2c carmine Queen Victoria Booklet. Complete, with never hinged and mostly very fine stamps, but with a little aging and the initial rate page has been re-attached with small hinge. Catalogue value is for panes only.
..... Unitrade \$8,000



371

- 371** ** #BK3c 1913 1c Admiral Complete Booklet, mint never hinged, clean covers, two panes very fine, one fine.
..... Unitrade \$250



372

- 372** ** #BK3c 1913 1c Admiral Complete Booklet, mint never hinged, covers are clean, fine-very fine.
..... Unitrade \$250

- 373** ** #BK28-31 Group of Eight Different Early Booklets with #s 28a (French), 28b (French), 28c (English), 29c (English), 29c (French), 30c (French), 31c (English) and 31f (French). All very fine.
..... Unitrade \$996

- 374** ** #BK31d 1937-42 King George VI French Booklet mint never hinged, without rates page, quite fresh and tight.
..... Unitrade \$140

- 375** ** #BK32a/32e Group of Eight Different Early Booklets with #s 32a (English), 32a (French), 32c (English), 32d (English), 32d (French), 32d (Bilingual), 32e (English) and 32e (Bilingual). All very fine.
..... Unitrade \$493

- 376** ** #BK33a/34d Group of Eight Different Early Booklets with #s 33a (English), 33b (French), 34a (English), 34s (French), 34b (French), 34c (English), 34c (French) and 34d (French). All very fine.
..... Unitrade \$438

- 377** ** #BK35b/37c Group of Fifteen Different Early Booklets with French, English and Bilingual, all very fine.
..... Unitrade \$495

- 378** ** #BK38a/41c Group of Fourteen Different Early Booklets with French, English and Bilingual. All very fine.
..... Unitrade \$726

- 379** ** #BK42a/44 Group of Eight Different Early Booklets with English and Bilingual. All very fine.
..... Unitrade \$315



- 380** ** #BK341 2006 Permanent Value Flag Over... Imperforate Booklet. Mint never hinged and very fine. Owner states there are only 12 known.
..... Est. \$750

Back of Book – Airmails



- 381** ** #C1 1928 5c brown olive Allegory of Flight, mint never hinged block of four with sheet margin at left, very fine.
..... Unitrade \$200



- 382** ** #C1b 1928 5c brown olive Allegory of Flight, horizontal pair imperforate between, mint never hinged, very fine.
..... Unitrade \$525



383

- 383** ** #C2 1930 5c olive brown Mercury Airmail, mint never hinged, fresh and very fine.
..... Unitrade \$240



384

- 384** ** #C8 1943 7c War Plane Airmail in a vertical pair (with sheet margin at top) and being misperforated down and slightly diagonally by about 6 mm. Mint never hinged, scarce and very fine.

Est. \$75
★ 47

Back of Book – Special Delivery



385

- 385 ** #E1 1898 10c blue green Special Delivery, mint never hinged, very fine. Accompanied by 2010 Greene Foundation certificate.

386

- 386 ** #E1 1898 10c blue green Special Delivery, fresh colour with an interesting break in top frameline between "Canada" and "Post", mint never hinged, fine-very fine.

Unitrade \$285



x387



390

- 387 */* #E1-E4 1898-1930 Group of Four Different Mint Issues with E1 to E3 being hinged and E4 NH. Fine or better.

Scott \$365



388

- 388 ** #E3 1927 20c orange Special Delivery mint never hinged block of four, nice fresh colour, very fine.

389

- 389 ** #E3c 1927 20c orange Special Delivery, vertical pair imperforate between, mint never hinged, very fine.

Unitrade \$500

- 390 ** #E4 1930 20c henna brown Special Delivery, mint never hinged, very fine.

Unitrade \$200



- 391 ** #E8 1938 20c dark carmine Special Delivery, mint never hinged marginal block of six. Very fine.

Unitrade \$525

Back of Book – Registration



- 392 ** #F1b 1888 2c rose carmine Registration, mint never hinged, fresh and very fine. Very scarce in this quality. Accompanied by 2012 Greene Foundation certificate.

Unitrade \$1,500



393

- 393 * #F1b 1888 2c rose carmine Registration mint hinged, fine-very fine.

Unitrade \$375



394

- 394 ☉ #F1d 1875 2c orange Registration Issue, perf 12x11½ used with a straight line REGISTERED cancel, fine-very fine.

Unitrade \$117



395

- 395 ☉ #F1iv 1875 2c orange Registration with "burr to the right of T of CENTS" position 22 variety. Used, with light datestamp. Pulled perf at top, else very fine.

Unitrade \$150



396

- 396 (*) #F3a 1876 8c bright blue Registration, unused no gum, bright colour but with creased corner at upper right, else very fine.

Unitrade \$1,000



Back of Book – Postage Dues



397

x401

- 397 ** #J1 1906 1c dull violet Postage Due**, mint never hinged lower marginal block of four, very fine. Accompanied by 2010 Greene Foundation certificate.

Unitrade \$320



- 398 ** #J4 1906 5c violet Postage Due Plate Block of 20**, mint never hinged, from right of pane. We note many interesting plate markings in selvage including several crossed-out and replaced sheet numbers, etc. Fresh and very fine.

Unitrade \$3,500

- 399 ** #J15/J40 Collection of NH Plate Blocks, 1935 to 1978.** Fourth issue in blocks of 6 and 10 in quantity, many being from different corners. With J15 (1 x 6, 3 x 10), J16 (1 x 6, 3 x 10), J16B (5 x 10), J17 (1 x 6, 4 x 10), J18 (1 x 6, 4 x 10), J19 (5 x 10) and J20 (1 x 6 and 3 x 10). Owner's catalogue of \$723 for these includes NH factor but nothing for VF centering, of which there are many. Centennial issues are in plate blocks of 4, with quantities between 1 and 4 of each, and missing only a few denominations. Owner's catalogue value for Centennials is \$195. A nice lot.

Unitrade \$918



x400

- 400 ** #J15a-J20a 1935 1c-10c Postage Dues**, the complete set of four imperforate pairs, all with nice large margins. Unitrade notes that "most of the imperf pairs have slightly disturbed gum". These four pairs are fresh with immaculate never hinged gum, very fine.

Unitrade \$2,000

- 401 ** #J16B 1965 3c dark violet Postage Due** in a matched set of plate blocks of 10, mint never hinged and very fine.

Unitrade \$320

Back of Book – Officials

- 402** **Large Stockbook Filled with Used Perforated Officials** with quantities of each reaching several dozen or more and all organized by issue number. We note varieties, many nice postmarks and most are priced and identified by the Wrigley catalogue. Current catalogue value is high and most stamps are fine or better.

Est. \$200

- 403 */** #01-E01 1949-50 Complete OHMS Overprints.** With #01-015A, C01, E01. Mint very lightly hinged except #'s O11 and O15A which are never hinged. Mostly fine-very fine or better. ✓

Scott \$395



x404

- 404** **#01-OE1 1949-1950 1c to \$1 Officials**, complete (17 stamps), all used with cds postmarks. A selected group. Very fine.

Unitrade \$296



- 405 ** #02i 1949 2c brown King George VI Official**, mint never hinged marginal narrow spacing strip of three. Very fine.

Unitrade \$150

- 406 ** #06/O15A Group of Mint Never Hinged Overprinted Officials**, with 12 different singles, mostly very fine and a few low values fine-very fine. ✓

Scott \$169



- 407 ** #09 1949 50c green Lumbering**, deep rich colour and immaculate gum, mint never hinged, very fine.

Unitrade \$330

- 408 ** #039, 045 1953-56 Set of Matched Plate Blocks**, mint never hinged and very fine.

Unitrade \$114

- 409 ** #0256 1942 8c Farm Scene 4-hole Perforated OHMS** plate block with brown printing ink spot on upper right stamp. Selvage separation at bottom right, else very fine. Accompanied by 2012 Richard Gratton certificate.

Est. \$100

Back of Book – Private Post



- 410** **1897 5c Upper Columbia Tramway and Navigation Company**, used August 1897 until ordered to discontinue use in late 1898. The fee paid transport for letters between Golden on the Columbia and Fort Steele on the Kootenay. See R. Lowe Encyclopedia for details. A very rare item accompanied by a photograph of what is likely the only known cover and a J.E. Lea package with a tiny nugget of "Perry Creek Gold".
..... **Est \$250**

Back of Book – Locals

- 411** * **Local Delivery bogus issues**, The popularity of local delivery services, especially in the USA, which issued legitimate stamps to indicate pre-payment led to imitations to sell to collectors. Here is a collection of 29 stamps plus one damaged. Includes Baldwin's Railroad black on pink laid paper and on wove paper (unlisted); Bancroft's City Express dark blue, medium and ultramarine on white wove and blue on pale purple on horizontal laid paper; Le beau bistre brown; Bell's Dispatch (9 examples of these 8 with partial to full original gum, never hinged); Grand Trunk newspaper black on yellow; Ker's City post 3 examples; Whittely's Express brown on white, brown on orange and black on red orange; Winslow Express - five examples, 2 cut to shape (30 items), generally fine. ♪
..... **Est \$200**

Back of Book – Federal Revenues

- 412** ☉ **375+ Excise Stamps Used on Piece** majority are multiple frankings up to 5 per piece, includes #FWT7/FWT11, FX4/FX19, FX36/FX44. Overall fine. ♪
..... **Est \$100**

Consular fee stamps were issued from 1949 to 1971 to be used on passports and various other consular documents. They were printed in sheets of 100 stamps (10x10), guillotined into panes of 50 stamps (5x10) leaving 10 stamps per pane with straight edge or left or right side. Plate inscriptions were located in the lower left corner and show best in a vertical block of 6 (or larger of course). The following 37 lots represent the largest group of Consular revenue stamps to have ever come on the market offered in its entirety in this sale. Included are inscription blocks, large multiple and complete panes including two panes of the 25c value and two panes of the 50c value. In both cases we know of no other intact panes. The \$5 high value is represented by a block of 35, which is quite likely the largest remaining multiple of this value. We also identified a distinct printing of the \$2 value in a purple brown shade with yellow gum which will be of special interest to specialists. With a few exceptions, the quality is consistently mint never hinged, selected and fresh. This represents a unique opportunity for dealers to acquire an inventory of these interesting issues. In all likelihood, a similar offering will never be offered. Contact us for bidding advice or any other questions.



x413



x414

- 413** ** **#FCF1-FCF5 1949-1971 25c to \$5 Consular Fee Stamps**, set of 5 plus extra unlisted \$2 in purple brown shade with yellow gum, mint never hinged, very fine.
..... **Van Dam \$1,250**
- 414** ** **#FCF1-FCF5 1949-1971 25c to \$5 Consular Fee Stamps**, set of 5 plus extra unlisted \$2 in purple brown shade with yellow gum, mint never hinged, very fine.
..... **Van Dam \$1,250**



x415



x416

- 415** ** **#FCF1-FCF5 1949-1971 25c to \$5 Consular Fee Stamps**, set of 5 plus extra unlisted \$2 in purple brown shade with yellow gum, mint never hinged, very fine.
..... **Van Dam \$1,250**
- 416** ** **#FCF1-FCF5 1949-1971 25c to \$5 Consular Fee Stamps**, set of 5 plus extra unlisted \$2 in purple brown shade with yellow gum, mint never hinged, very fine.
..... **Van Dam \$1,250**



x417

- 417** ** **#FCF1-FCF5 1949-1971 25c to \$5 Consular Fee Stamps**, set of 5 plus extra unlisted \$2 in purple brown shade with yellow gum, each value in a corner block of 4, mint never hinged, very fine. There is a paperclip mark in the sheet margin of the \$5 value for the record and not affecting stamps.
..... **Van Dam \$5,000**





x418



x421

- 418** ** #FCF1-FCF5 1949-1971 25c to \$5 Consular Fee Stamps, set of 5 plus extra unlisted \$2 in purple brown shade with yellow gum, each value in a marginal block of 4, mint never hinged, very fine.
..... Van Dam \$5,000

- 419** ** #FCF1-FCF5 1949-1971 25c to \$5 Consular Fee Stamps, fresh balance of group, all mint never hinged, mostly very fine. Includes 25c (5), 50c (12, 4 have straight edge), \$1 (20, 7 with straight edge), \$2 (38, 2 with straight edges), \$2 unlisted purple brown shade with yellow gum (29, no straight edges) and \$5 (11, 5 with straight edges represented by block of 8 and strip of 3).
..... Van Dam \$14,487

- 420** ** #FCF1-FCF5 1949-1971 25c to \$5 Consular Fee Stamps, in large blocks including 25c (30), 50c (25), \$1 (20), \$2 (30 and 20) and \$5 (15), mint never hinged but with the vast majority of stamps affected by oily stains. No premium for NH added.
..... Van Dam \$24,925

- 421** ** #FCF1 1949-1971 25c blue Consular Fee Stamps, lower left plate No. 1 block of 6, selected and fresh, mint never hinged, very fine.
..... Van Dam \$3,750



- 422** ** #FCF1 1949-1971 25c blue Consular Fee Stamps, block of 20 (5x4) from left pane showing plate No. 1 inscription, selected and fresh, mint never hinged, very fine.
..... Van Dam \$12,500

- 423** ** #FCF1 1949-1971 25c blue Consular Fee Stamps, full left pane of 50 (5x10) showing plate No. 1 inscription at lower left, fresh, mint never hinged, very fine. We are aware of only two intact panes of the 25c value, being this lot and the next lot, with this pane being of better overall quality with intact selvedge.
..... Van Dam \$31,250

- 424** ** #FCF1 1949-1971 25c blue Consular Fee Stamps, full left pane of 50 (5x10) showing plate No. 1 inscription at lower left, fresh, mint never hinged, very fine except for stamp #49 with faults and missing selvedge piece, some separation in sheet margins (not affecting plate block of 9). We are aware of only two intact panes of the 25c value, being this lot and the previous lot, with this pane having lovely centering.
..... Van Dam \$31,250



- 425** ** #FCF2 1949-1971 50c carmine Consular Fee Stamps, lower left plate No. 1 block of 9, selected and fresh, mint never hinged, very fine.
..... Van Dam \$900



- 426** ** #FCF2 1949-1971 50c carmine Consular Fee Stamps, block of 15 (5x3) from left pane showing plate No. 1 inscription, selected and fresh, mint never hinged, very fine.
..... Van Dam \$1,500

- 427** ** #FCF2 1949-1971 50c carmine Consular Fee Stamps, full left pane of 50 (5x10) showing plate No. 1 inscription at lower left, fresh, mint never hinged, very fine. We are aware of only two intact panes of the 50c value, being this lot and the next lot.
..... Van Dam \$5,000

- 428** ** #FCF2 1949-1971 50c carmine Consular Fee Stamps, full left pane of 50 (5x10) showing plate No. 1 inscription at lower left, fresh, mint never hinged, very fine. We are aware of only two intact panes of the 50c value, being this lot and the previous lot.
..... Van Dam \$5,000

- 429** ** #FCF3 1949-1971 \$1 orange Consular Fee Stamps, full right pane of 50 (5x10), fresh, mint never hinged, very fine, two stamps with gum bends.
..... Van Dam \$4,063

Back of Book – Federal Revenues continued

- 430 ** #FCF3a 1949-1971 \$1 orange Consular Fee Stamps**, with “deformed 1 variety”, block of 20 (5x4) from top of left pane showing various stages of the variety, plus normal \$1 single included for comparison, one stamp with small ink mark, mint never hinged, very fine. Quite likely the largest remaining multiple of this variety.

..... Van Dam \$3,206



- 431 ** #FCF4 1949-1971 \$2 brown Consular Fee Stamps**, with white gum, block of 15 (5x3) from left pane showing plate No. 1 inscription, selected and fresh, mint never hinged, very fine.

..... Van Dam \$1,219



- 432 ** #FCF4 1949-1971 \$2 brown Consular Fee Stamps**, with white gum, block of 15 (5x3) from left pane showing plate No. 1 inscription, selected and fresh, mint never hinged, very fine.

..... Van Dam \$1,219

- 433 ** #FCF4 1949-1971 \$2 brown Consular Fee Stamps**, full left and right panes of 50 (5x10) forming complete sheet of 100 showing plate No. 1 inscription at lower left, fresh, mint never hinged, very fine.

..... Van Dam \$8,125

- 434 ** #FCF4 1949-1971 \$2 brown Consular Fee Stamps**, full left and right panes of 50 (5x10) forming complete sheet of 100 showing plate No. 1 inscription at lower left, fresh, mint never hinged, very fine.

..... Van Dam \$8,125

- 435 ** #FCF4 1949-1971 \$2 brown Consular Fee Stamps**, 10 full panes of 50 (5x10) comprised of 5 left panes showing plate No. 1 inscription and 5 right panes, mint never hinged, a few stamps with gum bends, mostly very fine.

..... Van Dam \$40,625

- 436 ** #FCF4 1949-1971 \$2 brown Consular Fee Stamps**, 4 full panes of 50 (5x10) comprised of 3 left panes showing plate No. 1 inscription and 1 right pane, mint never hinged, a few stamps with gum bends and some separation, mostly very fine.

..... Van Dam \$16,250

- 437 ** #FCF4 1949-1971 \$2 brown Consular Fee Stamps**, 4 full panes of 50 (5x10) comprised of 3 left panes showing plate No. 1 inscription and 1 right pane, mint never hinged, a few stamps with gum bends and some separation, mostly very fine.

..... Van Dam \$16,250

- 438 ** #FCF4 1949-1971 \$2 brown Consular Fee Stamps**, 4 full panes of 50 (5x10) comprised of 3 left panes showing plate No. 1 inscription and 1 right pane, mint never hinged, a few stamps with gum bends, 5 with horizontal creases and some separation, mostly very fine (right pane has fine centering).

..... Van Dam \$16,250

- 439 ** #FCF4 1949-1971 \$2 brown Consular Fee Stamps**, 4 full panes of 50 (5x10) comprised of 3 left panes showing plate No. 1 inscription and 1 right pane, mint never hinged, a few stamps with gum bends and some separation, mostly very fine.

..... Van Dam \$16,250

- 440 ** #FCF4 1949-1971 \$2 brown Consular Fee Stamps**, 200 stamps ranging from singles to large blocks, mint never hinged, fine-very fine.

..... Van Dam \$16,250

- 441 ** #FCF4 1949-1971 \$2 brown Consular Fee Stamps**, 200 stamps ranging from singles to large blocks, mint never hinged, fine-very fine.

..... Van Dam \$16,250

- 442 ** #FCF4 1949-1971 \$2 brown Consular Fee Stamps**, 200 stamps ranging from singles to large blocks, mint never hinged, fine-very fine.

..... Van Dam \$16,250



- 443 ** #FCF4var 1949-1971 \$2 purple brown Consular Fee Stamps**, with yellow gum (unlisted printing), lower left plate No. 1 block of 8, mint never hinged, very fine.

..... Van Dam \$650

- 444 ** #FCF4var 1949-1971 \$2 purple brown Consular Fee Stamps**, with yellow gum (unlisted printing), 100 stamps ranging from singles to large blocks, mint never hinged, fine-very fine.

..... Van Dam \$8,125

- 445 ** #FCF4-FCF4var 1949-1971 \$2 brown Consular Fee Stamps**, brown with white gum and purple brown with yellow gum (unlisted printing), matching blocks of 15 (5x3), mint never hinged, very fine.

..... Van Dam \$2,438

- 446 ** #FCF4-FCF4var 1949-1971 \$2 brown Consular Fee Stamps**, brown with white gum and purple brown with yellow gum (unlisted printing), matching blocks of 15 (5x3), mint never hinged, very fine.

..... Van Dam \$2,438



- 447 ** #FCF4-FCF4var 1949-1971 \$2 brown Consular Fee Stamps**, brown with white gum and purple brown with yellow gum (unlisted printing), matching blocks of 25 (5x5), mint never hinged, very fine.

..... Van Dam \$4,063



- 448 */** #FCF4-FCF4var 1949-1971 \$2 brown Consular Fee Stamps, brown with white gum (123 stamps) and purple brown with yellow gum (unlisted printing) (27 stamps), from singles to large blocks, mixed condition with some creases, adhesion on reverse, but still plenty of never hinged stamps included (no premium added).
.....Van Dam \$9,750



- 449 ** #FCF5 1949-1971 \$5 green Consular Fee Stamps, large block of 35 (5x7) from bottom of right pane, fresh, mint never hinged, very fine. Quite likely the largest remaining multiple of this high value.
.....Van Dam \$9,844
- 450 ☉ #FB1-FB15 First Bill Issue Part Set, with 15 values mounted onto a quadrille album page. Mostly with manuscript cancels and fine. 
.....Van Dam \$523
- 451 */☉ #FB18-FB33 Page of Federal Bill Stamps, a part set of 14 mounted on a quadrille page, mostly used and with manuscript cancels. Missing #FB30. Mostly fine. 
.....Van Dam \$467



- 452 ☉ #FB53a 1868 \$2 Queen Victoria Third Bill issue with Inverted Center, used with light manuscript cancel, fresh colour and pleasantly centered with very fine centering and light cancel, possibly the finest appearing example. There is a trivial repaired pinhole mentioned for the record. An attractive example of this world class rarity.
.....Van Dam \$12,500



- 453 ☉ #FSC23a 1938-1967 KGVI 25c on 10c Law Stamp with Doubled Silver Overprint used with punch cancel, fine-very fine.
.....Van Dam \$500

Back of Book – Provincial Revenues



- 454 ** #BCL23a 25c green British Columbia Law Stamp Imperforate Between. In a strip of three, with missing perforations between second and third stamp. Very fine and scarce.
.....Van Dam \$810



- 455 ** #NFW1 Newfoundland 1940 10c blue War Savings, upper left corner block of 9, fresh, mint never hinged, gum bend on lower right stamp but still an impressive fine-very fine multiple.
.....Van Dam \$675

Back of Book – Federal Wildlife Conservation Stamps

- 456 ** #FWH24 2008 Wildlife Habitat Conservation Booklets in a wholesale lot of 10, very fine.
.....Van Dam \$850

Back of Book – Provincial Wildlife Conservation Stamps

- 457 ** #QW1-QW10A Quebec 1988-1998 Wildlife Conservation, single mini-sheet format, 1992 issues includes a "Canada 92 + \$3.50" overprint, 1996 includes a CAPEX surcharge and the 1997 includes a WWF surcharge, 1994 is creased with no booklet, otherwise all are mint never hinged, very fine.

..... Van Dam \$400

Back of Book – Canada Precancels

- 458 ☉ **Collection of Hamilton Ontario Precancels** all on Hagner sheets, with each stamp identified by catalogue number and having been chosen for centering and best possible precancel (when possible). This lot contains a main collection of 89 different stamps, with many better items such as perfins, inverted, double precancels, etc. A nice collection, missing only very expensive stamps to complete. A few small faults noted, else fine or better.

..... Wellburn \$2,303

- 459 */**/☉ **Collection of Hamilton Ontario Precancels** all on Hagner pages and consisting of varieties, shades, pairs, strips, blocks, including plate blocks, start and end precancels, etc. We note several 50c black brown Admirals and other high value items. Many of the blocks or singles have gum, and some are NH. Mostly fine or better.

..... Wellburn \$1,424



460



x461

- 460 ☉ #2-95 50c purple King Edward, Montreal precancel pair, fine. Scarce as a multiple.

..... Wellburn \$100

- 461 ** #326x/714xx 1953 to 1977 Group of Precancel Errors with 2c green Karsh (used, misperforated down by about 6 mm), 3c and 6c Caricatures (both NH and with misplaced tagging bars) and a 12c blue Parliament (NH, and misperforated to the left by about 5 mm). A nice, useful group.

..... Est. \$75



462



463



464

- 462 ☉ #C35 WBV 1888 1c Small Queen Bar Type C, with an extra Type B horizontal cancel, short corner at lower left else a well centered example of this very scarce precancel.

..... Wellburn \$200

- 463 ☉ #E35 1888 1c Small Queen Bar Type E, the linseed oil used as an emulsifier for the ink has lightly stained the back.

..... Wellburn \$100

- 464 ☉ #G39V 1888 6c Small Queen Type G a diagonal precancel.

..... Wellburn \$200



465



466



467

- 465 ☉ #H34 VD 1888 1/2c Small Queen Bar Type H vertical double The doubling is indistinct but there is no listing for 34 V and there is sufficient extraneous ink to establish doubling.

..... Wellburn \$200

- 466 ☉ #H35 VD 1888 1c Small Queen Bar Type H vertical double, clear of the two right hand bars.

..... Wellburn \$150

- 467 ☉ #J29 D 1888 15c grey violet Large Queen Type J, a very fine example of Scott #29 with Type J which is slightly doubled. An unlisted variety. Catalogue value is for regular listing.

..... Wellburn \$300



468



469



470

- 468 ☉ #J30b 1888 15c blue grey Large Queen Bar Type J.

..... Wellburn \$200

- 469 ☉ #J45 1888 10c rose Small Queen, Type J.

..... Wellburn \$100

- 470 ☉ #J45a V 1888 10c rose Small Queen Type J vertical.

..... Wellburn \$150





471

- 471 ◉ #J45a VD 1888 10c rose Small Queen Type J vertical double.

Wellburn \$200



472

- 472 ◉ #R36 D 1888 2c Small Queen, Type R double.

Wellburn \$100



473

- 473 ◉ #T35 VT 1888 1c Small Queen Type T triple, with bold doubling and faint but distinct triple impression.

Wellburn \$150



474

- 474 ◉ #T43 1888 6c red brown Small Queen, Type T.

Wellburn \$100



475

- 475 ◉ #T45 1888 10c Small Queen, Type T, deep colour and a bold strike.

Wellburn \$75



476

- 476 ◉ #T46 1893 20c Widow Weed, Type T, good colour but a few short perfs at bottom.

Wellburn \$200



477

- 477 ◉ #T53 D 1897 3c Jubilee, Type T doubled, short perfs at right.

Wellburn \$100



478

- 478 ◉ #T57 1897 10c Jubilee, Type T.

Wellburn \$200



479

- 479 ◉ #T75 O 1897 1c Numeral, Type T double, one vertical.

Wellburn \$100



480

- 480 ◉ #T81 D 1897 7c Numeral, Type T double.

Wellburn \$100



484

- 481 ◉ #T85 1898 2c lavender Map Type T, in lower right corner a closed tear and small faults.

Wellburn \$200

- 482 ◉ #T85 V 1898 lavender Map Type V double, with overall soiling and a light crease.

Wellburn \$300



481



482



483

- 483 ◉ #T86 V 1898 blue Map Type T vertical, a very fine stamp.

Wellburn \$250



x485

- 484 ◉ #T91 D 1903 5c blue Edward Type T double.

Wellburn \$150

- 485 ◉ #Type T 1888-1898 Six better items, includes T42, T51D with thinning at top, T53V with trivial thinning, T75VD, T80V and T83D trivial thin. Three stamps are sound.

Wellburn \$500

Back of Book – Canada Precancels continued



486

487

488

- 486 ◉ #U35 VT 1888 1c cent Small Queen Type U vertical triple.
..... Wellburn \$100

- 487 ◉ #U36 VD 1888 2c Small Queen Type U vertical double.
..... Wellburn \$100

- 488 ◉ #U47 VD 1893 50c Widow Weeds Type U vertical double.
..... Wellburn \$100



489

490

- 489 ◉ #U51 V 1897 1c Jubilee Type U vertical, thinning at top.
..... Wellburn \$150

- 490 ◉ #U51 VD 1897 1c Jubilee Type U vertical double, short perf.
..... Wellburn \$125



491

492

x493

- 491 ◉ #U78 VD 1898 2c Numeral Type U vertical double.
..... Wellburn \$150

- 492 ◉ #U83 VD 1898 10c Numeral Type U vertical double.
..... Wellburn \$125

- 493 ◉ #V117 1888-1922 4-bar Types, including D35 (thin), I42, U75 (pulled perfs), V117.
..... Wellburn \$400



x494

x495

497

- 494 ◉ **Beamsville 1903-1930 Seven Better from Ontario Towns** includes Beamsville 1-163, Bribdeburg error of spelling 1-89E, 1-89EU (blue ink), 1-104E (trivial thins), Cobourg 1-162, 1-165 (clipped perfs), 1-165a.
..... Wellburn \$340

- 495 ◉ **Brandon 1803-1912 Five Better Items** includes 1-90, 1-90I, 1-107I, 1-109I, 2-89 (repaired right side and short perfs).
..... Wellburn \$320



x496

- 496 ◉ **Calgary Group of Alberta Precancels**, Includes Calgary 1-107I, 1-109, 1-109I, 1-112I (these four with original gum), 1-117, 2-105I with o.g., 3-110, 3-110I. In recent years precancels with original gum have been selling for a premium.
..... Wellburn \$340

- 497 ◉ **Carberry 1903 1c Edward Type I**, a sound example of this very scarce precancel.
..... Wellburn \$350



x498

x499

- 498 ◉ **Carleton Place Group of Eastern Ontario blocks, most Never Hinged** Includes Brockville 3-104 o.g. block, one NH, Carleton Place 1-107 o.g. block of 6, five NH, 1-109 corner marginal block o.g., three NH, all Admiral blocks well-centered, also 1-217 block without gum.
..... Wellburn \$300

- 499 ◉ **Edmonton Group of Alberta Precancel Blocks**, includes Calgary 1-107 marginal block o.g., 2 NH, 3-217 block o.g., 3NH, 3-217D block o.g., 2 NH, light toning, Edmonton 1-109 block, 1-114 block, 3-118 block.
..... Wellburn \$440





500



501



x503

- 500 • **Edmonton 1-111I 5c Admiral, Type 1.**
..... Wellburn \$150

- 501 • **Edmonton 3-112a 5c Admiral, Type 3.**
..... Wellburn \$150



x502

- 502 • **Guelph Group of Western Ontario Precancels** with blocks includes Guelph 1-105 block o.g. NH, 1-163bD o.g. light crease, Hamilton blocks of 1-118, 1-119 and 1-122, Kitchen-er blocks of 1-105, 1-105D o.g. NH, 1-106ID o.g. 2NH, 1-119, 1-195D o.g. one NH, London blocks of 1-112 with crayon cancel and discoloured and 5-233 o.g. NH.

..... Wellburn \$720

- 503 • **Kingston Group of Eastern Ontario** includes Kingston Type 3 nine different including 2-107 o.g. VF, 3-233 block o.g. NH, 3-252 block o.g. NH, Peterborough 1-108I o.g. NH, Ot-tawa 2-114.

..... Wellburn \$344



x504



x505



x506

- 504 • **Lennoxville Group of 3 Quebec Precancels** includes Len-noxville 1-218 block, Rock Island 2-218 and Sherbrooke 1-217D (off-center).

..... Wellburn \$185

- 505 • **Lethbridge Type 1**, Complete set of 14, 1-107 is o.g.
..... Wellburn \$365

- 506 • **Lethbridge Group of Alberta Precancels** Includes Leth-bridge 2-217 block o.g., 2 NH, 2-231 block o.g., NH but faint offset of oval registration cancel, Red Deer 1-107 and 1-109 both o.g. NH, nicely centered.

..... Wellburn \$180



507



508



510

- 507 • **Moncton 2-106 ID Type 2 inverted double** from upper right corner, short perfs.

..... Wellburn \$200

- 508 • **Montreal 8c Admiral, Type 6**, broken letters in Quebec.
..... Wellburn \$250



x509

- 509 • **Montreal Group of Montreal Precancels** includes 1-47, 2-89D, 2-93 block, 4-93 block, 4-122 strip of 6, 5-104D block o.g., 1 NH, 5-104D block o.g., 2 NH.

..... Wellburn \$380

- 510 • **Niagara Falls 3-MR2 2c Admiral War Tax, Type 3**, a scarce sound example.

..... Wellburn \$250



511



x512

- 511 • **Quebec 3-104 ID 1c Admiral, Type 3 inverted double**, stamp has slight thinning.

..... Wellburn \$150

- 512 • **Regina Saskatchewan 9 Precancels** includes Regina 1-108, 1-108I both o.g., Saskatoon 1-106D o.g., 1-113M double with one invert o.g., NH and 3-250 block o.g. NH.

..... Wellburn \$340



x513

- 513 • **Toronto Five precancels** includes 2-47 marginal pair with a kiss print doubling and offset on back, 13-195-C1 pair with combination of regular and inverted and 13-199.

..... Est \$100

Back of Book – Canada Precancels continued



514

515

516

- 514 • Toronto 6-113 ID 7c Admiral, Type 6 invert double, short corner perf.

Wellburn \$150

- 515 • Toronto 6-116D 10c Admiral, Type 6 double.

Wellburn \$150

- 516 • Toronto 6-116ID 10c Admiral, Type 6 invert double.

Wellburn \$150



517

518

519

- 517 • Toronto 11-170 5c Arch, Type 11, short perfs at upper right.

Wellburn \$150

- 518 • Vancouver 1-112a 5c Admiral, Type 1.

Wellburn \$150

- 519 • Vancouver 2-162D 1c Arch, Type 2.

Wellburn \$200



520

521

522

- 520 • Winnipeg 1-118I 10c Admiral, Type 1.

Wellburn \$100

- 521 • Winnipeg 3-113D 7c Admiral, Type 3 double.

Wellburn \$200

- 522 • Winnipeg 4-112ID 5c Admiral, Type 4 invert double.

Wellburn \$100

British North America

British Columbia and Vancouver Island



601

- * #4 1865 10c blue Victoria imperf, a lovely mint stamp, four full margins, part original gum, very fine. Accompanied by 1961 Philatelic Foundation certificate. A world class rarity which is seldom offered.

Unitrade \$7,500



602

- ✉ #9, 15 1867-1869 5c on 3d and 10c on 3d Used on Part Cover, with three #9 (each with sheet margin at right - one is wrapped around the cover) and one #15. Each stamp is cancelled with a "1" in grid from New Westminster, with additional part New Westminster CDS in blue green next to stamps. One of the 5c stamps is damaged, else scarce and fine.

Unitrade \$1,950



603

- * #11 1867 25c on 3d orange Seal of British Columbia mint, with full original gum and very lightly hinged. Fine.

Unitrade \$600



New Brunswick



- 604 (*) #2 1851 6d olive yellow **Heraldic** unused no gum, with four margins and thinned, else very fine and a very scarce stamp. Accompanied by 2012 Greene Foundation certificate.
..... **Unitrade \$7,500**

Nova Scotia



- 605 * #1 1853 1d red **Queen Victoria** mint, with part original gum and four nice margins. Very fine. Very scarce and especially so in this quality. Accompanied by 1994 P.S.E. certificate
..... **Unitrade \$8,000**



- 606 ☉ #2 1851 3d blue **Heraldic** used, with light oval grid cancel, with four decent margins and very fine.
..... **Unitrade \$300**



- 607 (*) #3 1857 3d dark blue **Heraldic** unused no gum with four margins and very fine. Accompanied by 2011 Greene Foundation certificate.
..... **Unitrade \$2,200**

Prince Edward Island



- 608 ☉ #1a 1861 2d deep rose **Queen Victoria** imperforate horizontally at top and bottom (showing part of stamp at bottom). Used, with two grid cancels and scarce. Accompanied by 1996 Greene Foundation certificate.
..... **Est. \$750**

Newfoundland



- 609 ☉ #5 1857 5d brown violet **Heraldic**, used with four large margins, very fine. Accompanied by 2012 Greene Foundation certificate which states "...with cancel that is not contemporary".
..... **Unitrade \$500**

Newfoundland continued



- 610 * **#11A 1860 3d green Heraldic Block of Four** mint, hinged and very fine.
.....Unitrade \$400



- 611 ☉ **#18/23 1861 Group of Three Used Heraldics**, with #18, 20 and 23. Each is cancelled by one or more grid cancels and has four margins. Fine-very fine.
.....Scott \$407



- 612 ** **#20 1861 6d rose Heraldic Half Sheet**, mint, never hinged (lightly hinged in margins only) and fresh. This is from the ultimate "old time collection" as it is annotated with the following: "This half-sheet was given to D.H.L. in 1888 by W. Addison. It is unlikely to be a "remainder" as Addison left "Canada" (Newfoundland?) about 1878-1880 and regarded these stamps highly enough to advise D.H.L. (then aged 10) to have his mother safeguard them until he became older." The "D.H.L." referred to is the consignor's great-grandfather. Very fine.
.....Unitrade \$600



613

614

x616

- 613 * **#21 1861 6½d rose Heraldic** mint hinged, with four large margins. Very fine. Accompanied by 2010 Philatelic Foundation certificate.
.....Unitrade \$120

- 614 ☉ **#22i 1861 8d rose Watermarked Heraldic**, used, with grid cancel and four margins, three being large. Clear letters "ST" watermark, and very fine.
.....Unitrade \$525



- 615 ** **#59, 59i, 59ii 1894 10c black Schooner Sheet of 50**, mint, with immaculate gum and full selvage all around. Quite rare in this condition and very fine. A real showpiece. See page 149 for larger scan.
.....Unitrade \$28,000
- 616 * **#61-74 1897 1c to 60c Discovery of Newfoundland Set** mint hinged, mostly very fine centered.
.....Scott \$331

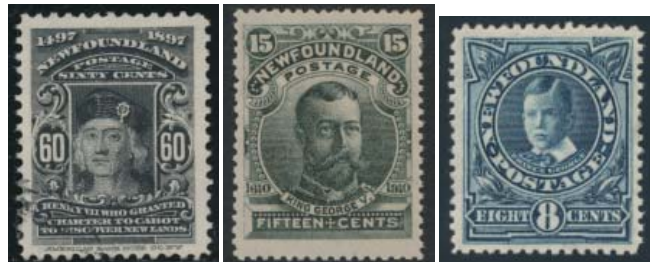

x617

x619

x620

- 617 ☉ **#61-74 1897 1c to 60c Discovery of Newfoundland Set** used, mostly with CDS cancels and mostly very fine centered except for the 15c value.
.....Scott \$20



x618



- 618** ***/** #87var 1910 1c King James I Blocks with Varieties.**
Two mint marginal blocks, the first is perf. 12 x 14 and contains varieties 87iv and 87xi (these NH) and the second is perf. 12 x 11 and contains varieties 87xii, 87ix, 87xiv (this NH), plus another which is not listed but prominent (projection from P of POSTAGE). All stamps are fresh and very fine. Also includes a used 87xii.

.....**Unitrade \$658**

- 619** *** #98-103 1911 6c to 15c Guy Issue, Perf. 14** mint, lightly hinged, fresh and well centered set.

.....**Scott \$412**

- 620** *** #104-114 1911 Royal Family Issue** mint set of 11 stamps, hinged, 1c is lightly toned with a small spot on gum mentioned for the record, otherwise very fine.

.....**Unitrade \$436**



x621

x622

- 621** *** #163-171 1929-1931 1c to 20c Pictorial Issue Set,** mint hinged, mostly fine-very fine.

.....**Scott \$156**

- 622** ***/** #163-171 1929 1c to 20c Re-engraved Pictorial Issue, Unwatermarked** in mint blocks of 4, some marginal. All blocks are hinged on two top stamps except 10c which is hinged in margin only. There are two blocks each for the 2c and 6c. The 1c block has small gum disturbance on all stamps. The high values are mostly very fine, and the rest is fine to very fine.

.....**Scott \$861**



x623

- 623** *** #173-182 1931 1c to 30c Re-engraved Pictorial Set,** all in mint horizontal pairs, many with sheet margins, and mostly hinged. Fine or better.

.....**Scott \$476**



x624



x625

- 624** ***/** #212-225 1933 1c-32c Sir Humphrey Gilbert Issue** mint, never hinged except for the 15c and 32c values, fine-very fine. CV is as NH set.

.....**Unitrade \$285**

- 625** **⊙ #212-225 1933 Set of Sir Humphrey Gilbert Issue,** all used on piece, and tied by clean St. John's Aug.3.1933 first day CDS cancels. Nice set.

.....**Scott \$120**



x626



627

- 626** ***/** #217/225 Sir Humphrey Gilbert Issue Group of High Value Mint Blocks** with 7c to 32c (missing the 15c), some with selvage. There is an extra 14c corner block (perf. 14). All of these are hinged on top two stamps only except the 7c block which is NH. The 7c and 9c have light creases, else fresh and very fine appearance. 9 blocks in all.

.....**Scott \$897**

- 627** **** #248b 1941 15c pale rose violet Harp Seal Pup** with analine ink. Mint never hinged and fine-very fine. Catalogue number and value are from the Walsh Newfoundland Specialized catalogue. Accompanied by 2012 Richard Gratton certificate.

.....**Walsh \$225**

- 628** **** #253-266 1941-1944 Resource Issue Accumulation** with 12 to 30 of each value, mostly in blocks including plate blocks, plus a few later issues. Fresh, mint never hinged, fine-very fine.

.....**Scott \$589**

Newfoundland continued



x629

- 629 ** #269b 1947 4c light blue Queen Elizabeth II Imperforate Between Pairs in two mint never hinged blocks of four from right and left panes. Each block has a central cross guideline and these are apparently unique as only one sheet of two panes escaped the printer. Some creases, else very fine.
..... Unitrade \$2,400



630



x631

- 630 ** #270iv 1947 5c rose violet Cabot with aniline-type ink. Mint never hinged and very fine example of Newfoundland's last stamp. Unitrade catalogue states "100 copies reported". Accompanied by 2012 Richard Gratton certificate.
..... Unitrade \$225
- 631 * #C6-C11 1931 15c to \$1 Air Mail Set, both with and without watermark. Fresh and mostly very fine.
..... Scott \$282



x632

- 632 ☉ #C13-C17 1933 Set of Airmails on Large Piece, each with first day of issue CDS from St. John's. There are three of the 5c, two of the 10c and one of each of the others. Catalogue value is for used stamps only. Mostly very fine.
..... Scott \$195

- 633 ** #J1 1949 1c yellow green Postage Due, perf 11, partial sheet of 99, bright colour, minor faults in selvage, otherwise mint never hinged, fine-very fine.
..... Unitrade \$816
- 634 ** #J3 1949 3c ultramarine Postage Due, perf 11x9, part sheet of 44, minor creases in upper selvage otherwise mint never hinged, fine.
..... Unitrade \$330



- 635 ** #J6 1939 10c dark violet Postage Due, mint never hinged sheet of 100 (has been folded in 4), crisp colour, very fine.
..... Unitrade \$2,000



- 636 ** #J7 1949 10c dark violet postage Due, mint never hinged sheet of 100 (folded in half), light gum creases as is typical of this issue, minor crease in selvage, otherwise fine.
..... Unitrade \$1,050



x637

- 637 */** Newfoundland Airmail Labels, includes the 1932 Wayzata \$1.00 never hinged, the set of 3 Labrador - U.S.A. labels with 5c hinged, the \$1 no gum and the 25c never hinged but with a crease. Also an assortment of 5 Maritime and Newfoundland Airways labels.
..... Est \$100





SPARKS
★ AUCTIONS

SESSION TWO

BRITISH COMMONWEALTH
WEDNESDAY NOVEMBER 14th, 2012
1:00p.m.

Lots #701-860

Index

Lots

Great Britain	701-711
Ascension - British Guiana	712-720
Cook Islands - Gilbert & Ellice	721-730
Hong Kong - Ireland	731-738
Malaysian States - New Guinea	739-744
Geoffrey Leech New Zealand Collection	
	745-840
Niue - Somaliland Protectorate	841-852
Tokelau - Virgin Islands	853-860

Note: Session Three will start immediately after Session Two
with a few minute break.

British Commonwealth

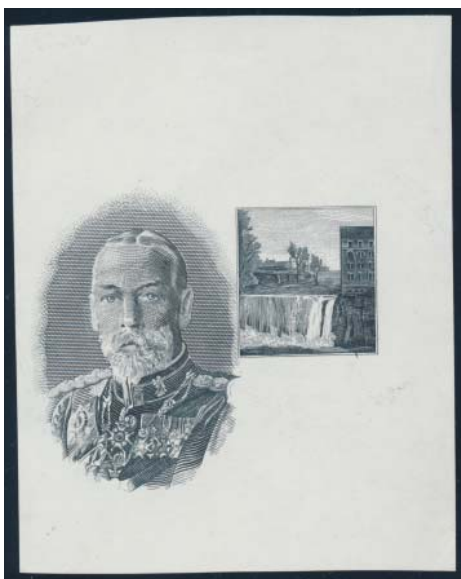

- 701** E/P Two Progressive Die Essays, in black, both on one coated thin stock showing King George V and a second unidentified image showing a dam and waterfall. Very rare and very fine.
.....**Est. \$1,500**

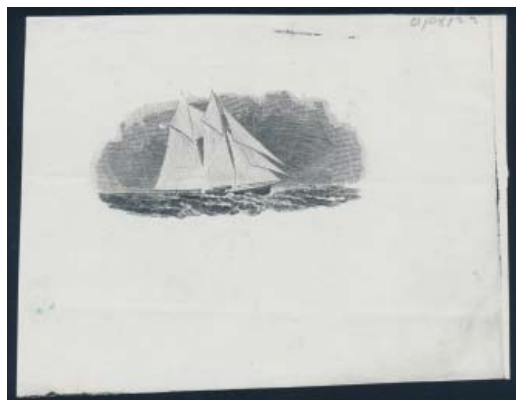

- 702** E/P Progressive Die Essay of Sailing Vessel printed on thin coated paper (115 x 82 mm) and showing evidence of having been sunk-in. Very fine.
.....**Est. \$400**



- 703** E/P Progressive Trial Essay of Queen Elizabeth II printed on photographic paper (113 x 105 mm) circa 1955, with touched-up "Devil's Head" in Queen's hairdo. Very fine and rare.
.....**Est. \$1,500**

United Kingdom



704

- 704** ☉ #1 1840 1d black Victoria position HI with four margins, used with red Maltese cross postmark, fine-very fine.
.....**Scott \$275**



705

- 705** ☉ #1 1840 1d black Queen Victoria, used with red Maltese Cross cancel and four margins. Very fine.
.....**Scott \$350**



706

- 706** ☉ #1 1840 1d black Queen Victoria, used with red Maltese Cross cancel and four margins. Very fine.
.....**Scott \$350**



x707



709

- 707** ☉ #111-122, 125-126 1887-1892, 1900 Queen Victoria Jubilee, used set of 12 and two later values, used, decent colour and cancels, fine-very fine.
.....**Scott \$336**



- 708** * #173-174 1913 2sh6p and 5sh Britannia Rules the Waves High Values, mint hinged, the 5sh has sheet selvage at bottom with a positioning red cross. Fine to very fine.
.....**Scott \$775**

- 709** * #180 1919 5sh carmine rose Seahorse with fresh colour, the Bradbury Wilkinson printing, hinge remnant, very fine.
.....**Scott \$290**





- 710 ** #MH168 1972 £1 Machin imperforate pair, mint never hinged, very fine.
..... Est \$100

Great Britain Islands - Lundy

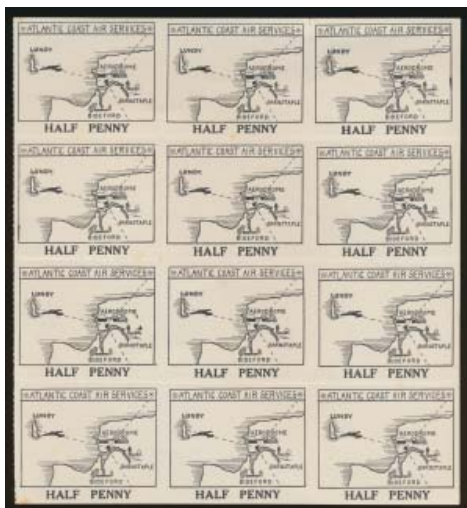

- 711 ** #11, 11a, 11b 1936 Atlantic Coast Air Service sheet of 12 of the Half Penny mint never hinged sheet includes one example of #11a Flagstaff on Town Hall variety and 3 examples of #11b Full Stop after Lundy variety (position 2, 4, 5). Couple of minor tone spots at edges. Scarce in full sheets.
..... Stamps of Lundy £180

Ascension



- 712 ☒ 1943 Censored APO 877 Ascension Island Cover, mailed free franked to Melrose New York. Very fine.
..... Est. \$50

Australia



713

- 713 ** #52 1915 2sh brown Kangaroo and Map, mint never hinged, fresh and very fine.
..... Scott \$975



715



- 714 ** #95a 1928 3p deep blue Kookaburra mint never hinged pane of four, very fine.
..... Scott \$300

- 715 ☒ #132 1932 5sh gray green Sydney Harbour Bridge, used, with light CDS cancel and very fine.
..... Scott \$350



- 716 ** #154 1935 2sh violet King George V on His Charger, mint never hinged horizontal pair with John Ash imprint. Very fine.
..... Scott \$170

Australia continued



x717

- 717** ** #219-221 1948 10sh to £2 Arms of Australia, with Specimen overprints, mint never hinged, very fine.
.....SG £140



x718



x719

- 718** **/⊙ #365-379 1964 7sh6d to £2 Navigator Issue set of 4 with Specimen overprints, mint never hinged, very fine. (SG 357s/360s £450). Still in original presentation pack with other CTO stamps from Australia, Antarctic Territory and Cocos Islands.
.....Est \$150
- 719** **/⊙ #365-379 1964 7sh6d to £2 Navigator Issue set of 4 with Specimen overprints, mint never hinged, very fine. (SG 357s/360s £450). Still in original presentation pack with other CTO stamps from Australia, Antarctic Territory and Cocos Islands.
.....Est \$150

British Guiana



- 720** ⊙ #8 1853 1c vermillion Seal of the Colony without line above value, used, with partial Demerara datestamp. Appears to have three large margins, but has been expertly repaired, with one margin added. Accompanied by 2007 Sergio Sismondo certificate.
.....Scott \$1,400

Cook Islands

- 721** ** #1197-1198 1995 Queen Mum and End of WWII Anniversary miniature sheets of four. Includes Cook Islands #1197-1198, Aitutaki #510-512 and Penrhyn #444-445. All mint never hinged, very fine. ☞
.....Scott \$361

Cyprus



x722

- 722** * #89/108 1924 ½p to 90p King George V Overprinted Specimen, mint hinged group of 13 different values, a few with small perf faults or adhesions on gum, else mostly fine or better.
.....Est. \$150



- 723** ⊙ #110 1924 £1 violet and black on red King George V Overprinted Specimen, mint hinged and very fine.
.....Est. \$200

Dominica



x724

- 724** * #17/23 1886 ½p to 6d Queen Victoria SPECIMEN Overprints mint hinged, with #s17, 19 and 21-23. Couple pulled perfs, else fine-very fine.
.....SG £225



Falkland Islands



x725

- 725 */** #107-120 1952 Definitive set mint never hinged lower right corner blocks of four, hinged on pages with the hinge being in the selvedge only leaving the stamps never hinged, fresh and very fine.

..... Scott \$800

Falkland Islands Dependencies



x726

- 726 */** #1L13, 2L1-5L8 1949 2½p deep blue Map of Falkland Islands mint block of four, hinged. Also includes #2L1-2L8, 3L1-3L8, 4L1-4L8 and 5L1-5L8, mix of hinged and never hinged. Overall fine-very fine.

..... Scott \$142

Ghana



- 727 ** Circa 1972 15np Porcupine mint never hinged imperforate pair with sheet selvedge and unlisted by Scott. Scarce and very fine.

..... Est. \$150



- 728 ** #1093var 1988-91 60ce on 4np Surcharge with two surcharges, one albino, on a mint never hinged block of 10 with selvedge on three sides. Very fine.

..... Est. \$150



- 729 ** #1357Bvar 1991 60ce Landmarks with Missing Colours in a mint never hinged block of 15, with selvedge on three sides. The missing colours are magenta and black. There is a red pen marking on bottom selvedge, likely added by the printer, lightly affecting one stamp. Apparently unique, and very fine.

..... Est, \$300

Gilbert & Ellice Islands

- 730 ** #J1-J8 1940 Postage Dues lot of 44 mint never hinged all with very degree of toning, some heavily toned (mostly on gum side though some spots visible on face of stamps). Catalogue as three complete sets and remainders.

..... Scott \$701

Hong Kong

- 731 ** #219-220 1963 Red Cross Centenary set of 2, 150 sets in sheets (20 of the \$1.30 high value have a light vertical gum bend) and the outer selvedge of the high value has been removed. Mint never hinged, very fine.

..... Scott \$5,925

- 732 ** #221-222 1965 International Telecommunications Union set of 2 300 sets, all fresh mint never hinged, very fine. The high value has 100 sets in four blocks, all the rest in sheets.

..... Scott \$9,600

- 733 ** #223-224 1965 International Cooperation Year 100 sets in mint never hinged sheets, very fine.

..... Scott \$2,600

- 734 ** #225-228 1965 Winston Churchill set of 4 125 sets, all fresh, very fine and never hinged. 10c and 50c with two sheets, \$1.30 one sheet, the balance in one block of 6, and larger blocks, \$2 in block of 25 and blocks of 10 and most with imprint and plate number.

..... Scott \$8,500

- 735 ** #229-230 1966 World Health Organization set of 2 250 sets all in fresh, mint never hinged sheets, very fine.

..... Scott \$3,562

India



x736

- 736 ** #203-206 1948 Mahatma Gandhi mint never hinged set, some offset on gum of three low values and front of 10r from being in glassines together, fine-very fine.
..... Scott \$307

Indian Convention States - Jind



x737

- 737 * #062/075 1940-43 3p to 10r King George VI Set missing the 8a value only. Mint lightly hinged and fine or better.
..... Scott \$388

Ireland



x738

- 738 * #93-95 1934 Seahorses Issue mint set of three, small hinge remnant, fine-very fine.
..... Scott \$895

Malaysian States -- Malacca



739



740

- 739 ** #J46 1942 2c orange KGVI Overprinted Japanese Occupation block of four, with sheet margin at left and full overprint in red. Mint, never hinged and each stamp signed in pencil "MDR" (Milo D. Rowell, an authority on these issues). Very fine.
..... SG £325
- 740 ** #J47 1942 3c green KGVI Overprinted Japanese Occupation block of four, with sheet margin at left and full overprint in red. Mint, never hinged, ex. Rowell and very fine.
..... SG £350

Malaysian States -- Selangor



x741

- 741 ** #J285-J287 1942 \$1 to \$5 KGVI Overprinted Japanese Occupation blocks of four, each with sheet margins (the \$2 is a bottom left inscription corner block). Mint, never hinged (usual brown streaky gum) and very fine.
..... SG £140

Mauritius

- 742 Britannia Issue Forgeries in Used Sheets of 25, with full selvage, each missing bottom right stamp. This lot contains five sheets, each in a different colour, with light brown, blue and vermillion (each imperforate) and grey and brown lilac (both perforated). Each stamp is cancelled with a four-ring target cancel. High quality workmanship, and rare.
..... Est. \$1,000
- 743 ☉ #1, 2 Reproduction on Laid Paper of #1 (x 24 images) and #2 (x 8 images) both in shades of red. Entire measures 205 x 132 mm and has three guide arrows in centre. Interesting piece and very fine. 
..... Est. \$300

New Guinea

- 744 * #1-13 1925-1928 Native Huts, mint hinged set of 13, hinged on loose leaf page, 2p, 4p and 1sh values have small thins, otherwise fine-very fine. 
..... Scott \$492



The Geoffrey Leech New Zealand Collection

The late Colin Bayley introduced me to the phrase the 'camaraderie of philately.' One of the many places where this phenomenon is noticeable is when a local club holds an end of season banquet. Almost invariably there is at least one spouse who talks in very favourable terms how she now understands collectors better and appreciates the fascination that stamp collecting holds.

In a similar manner to a spouse learning a little more and appreciating a new facet of a loved one, collectors can sometimes know a great deal about a collector and the collection but miss a large part of who that person is. The obituary of one collector I knew well mentioned his religion, and his religion was very important to his life story. Yet it was a revelation to me.

My connection with Geoff was similar. He wouldn't be called sir, or mister, he was Geoff. His obituary in April 2012 described him as Dr.G.B.Leech. That Geoff had an earned Doctorate is no surprise given his intelligence and scholarship, and it was a large part of who he was in his professional life – but no part of his philatelic life.

There is almost no place, at least in the British Commonwealth, that offers more challenge to collectors than New Zealand. Geoff's profession and personal interest in hiking led him around the world and New Zealand was a favorite destination. He began collecting the country with a passion.

Geoff was the person who introduced me to the phrase 'picture stamp': a stamp which can be identified by its picture alone. For Geoff the collecting of picture stamps was not what the hobby was about. A collectable stamp was one which had done its duty in delivering mail. Then it would belong in the collection if it had no faults, reasonable centering, original colour and either a light cancel or a postmark of interest. It would also belong if it had an interesting characteristic such as a different paper or mesh, or perforation, or watermark, or position on a printing plate, or plate variety or flaw, or an unusual postmark. Mint stamps were collectable but took second place.

Geoff took the trouble to describe varieties in many thousands of stamps by inserting a piece of paper behind the stamp. They can be found that way on stockpages etc. When mounted in the album, they would be fully described; any stamp which might have any fault (most commonly a light crease) would have a pencil notation on the page. These notations were scarce in the Chalone and almost non-existent in later issues.

Because the collection is organized by Stanley Gibbons Catalogue, their organization and descriptions are used; however the Scott numbering system gives the lots a framework (and order in the catalogue) which makes more sense to North Americans. It should be quite easy to understand our lot descriptions even if you are only familiar with either Scott or Stanley Gibbons. We have also made some use of the specialized New Zealand catalogue: Campbell-Paterson (C.P.) Geoff's extensive literature on New Zealand can be found in our literature section. His Canada and other countries can be found throughout the catalogue.

Geoff was a friend, a fellow collector who was instrumental in my starting to collect the postal history of the Solomon Islands. Geoff, I have tried to do you and your collection proud.

Ian Kimmerly

New Zealand



x745

- 745 E/P 1882-1915 Plate Proofs, etc. Collection** in a stockbook with the common 2d Chalon reprint (110, the scarce 1882 2½ penny essay proof pair (one sheet of 100), 1882 5d in black and also in red (these 3 with 1969 RPS London certificates, c. 1882 ½p essay Die Proof plus pair and single of 1882 Official Reprints, 1898 Pictorials (15 including 2 blocks, 3 pairs), KEVII half penny single and 1d Dominion block, KGV 1½d Die Essay for lettercard of 1920, ½ pair in green on chalky paper and the following blocks of KGV Heads in black or grey: ½d, 1½d, 3d on stamp like gummed paper, 2d on chalky paper, 2½d, 3d on thin toned paper, 5d on white paper, and 6d and two 8d blocks on stamp paper ungummed with single star NZ watermark, one 8d watermark reversed. Many blocks are marginal. Generally very fine.

Est \$500



x746

- 746 * #33/P3 ½d to 6d with SPECIMEN Type B Overprint.** These were overprinted for Presentation Sets, and other official purposes. Includes 3d star diagonal downward (toned), 4d (OG with no apparent watermark), 6d star (OG, light toning), ½d apparently not listed in Handbook Vol. IV.

Est. \$200



- 747 E/P #2P Two pence black Reprint Plate Proof,** left marginal block of 38, one corner proof cut quite close else very fine. An impressive large multiple.

Est \$375

The Geoffrey Leech New Zealand Collection continued



748

- 748** ◉ **#2 1855 2d dull blue Chalon on blued paper, London print**, with three full margins, top is barely clear. A sound stamp with reasonably light postmark. 1948 RPS clear certificate, fine. (SG #2).

..... **Scott \$700**



749

- 749** ◉ **#4 1855 1p orange red Chalon, Auckland print**, with three full to barely clear margins and a light cancel. A sound stamp there is a hint of a pressed-out corner crease, it does not show in fluid. (SG #4).

..... **Scott \$1,950**



750

- 750** ◉ **#7 1857 1p orange Chalon on thick soft white paper**, with vertical mesh and full even margins with lovely postmark 17 of Christchurch, very fine. (SG #8).

..... **Scott \$750**



751

- 751** ◉ **#8 1858 2d blue Chalon, thinner hard paper**, with vertical mesh, four full even margins, very fine. (SG #10).

..... **Scott \$200**



752

- 752** ◉ **#8 1858 2d blue Chalon, thick soft paper**, with horizontal mesh and three large margins, just barely impinging on design at top left. With 4/ONEHUNE/A postmark circa 1862 from Maori War period. (SG #9).

..... **Scott \$200**



753

- 753** ◉ **#9F 1859 6d chestnut Chalon on thinner hard paper**, with vertical mesh and four full even margins. Chestnut colour confirmed by GB Leech and K.J. McNaught and is identical to another example in the remainder collection with certificate 1254 of RPS NZ. Very fine. (SG #15).

..... **Scott \$600**



754

- ◉ **#10 1861 1sh blue green Chalon on soft wove paper**, with horizontal mesh, four well clear to full margins and face-free cancel. A lovely stamp with clear 1967 RPS London certificate. Very fine.

..... **Scott \$1,950**



755

- 755** ◉ **#11 1862 1p bright orange vermillion Chalon, watermark Large Star**, pair with centrally struck #4 of Akaroa. The entering of the transfer die on the plate results in the right hand stamp about 0.7mm below the left hand stamp. As a result one stamp has four clear to full margins and right hand stamp has three margins, completely sound with fresh colour. (SG #33).

..... **Scott \$600**



756

- 756** ◉ **#11d 1862 1p carmine Chalon, watermark Large Star**, with four clear to full margins and ideal postmark of 5/OTAHUHU/A Maori War cancel. One penny was the service-men's concessionary letter rate, fine-very fine. (SG #35).

..... **Scott \$325**



757

- 757** ◉ **#15d 1962h deep green Chalon, watermark Large Star**, with four full to huge margins, deep colour, very fine. ex-Gordon Kaye. (SG #46).

..... **Scott \$400**

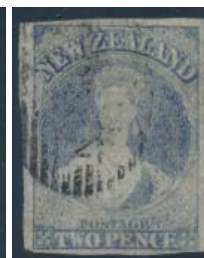

758

- 758** ◉ **#22a 1962 2d grey blue Chalon, pelure paper**, with four full to large margins, fine-very fine. (SG #82).

..... **Scott \$950**



759



- 759** ⦿ **#24 1862 3d black brown Chalon, pelure paper**, four clear to full margins with Auckland MR.9.1863 cds, very fine. (SG #85).

..... **Scott \$400**



- 760** ⦿ **#25a 1862 1sh deep green Chalon, pelure paper**, with wonderful fresh colour and sharp impression, three full to large margins, bottom margin is mostly just clear to touching at right. Despite short bottom margin, this deserves a very fine grade. (SG #86).

..... **Scott \$1,150**



- 761** ⦿ **#26 1863 2d dull deep blue Chalon on thick soft white paper, perf 13 at Dunedin**, with Dunedin - OTAGO duplex. A fresh and crisp pair, sound in all respects with 1987 RPS NZ certificate. (SG #96a).

..... **Scott \$1,850**



762

763

764

- 762** ⦿ **#27 1864 1sh green Chalon, watermark NZ**, with four well clear even margins, trivial nick in top margin well clear of design, fine-very fine. (SG #100).

..... **Scott \$400**

- 763** ⦿ **#28a 1864 2d Chalon, watermark NZ, roulette 7 at Dunedin**, with quite distinct rouletting which, as usual, is the bane of the perfectionist, sound, fine for issue. (SG #102).

..... **Scott \$875**

- 764** ⦿ **#31a 1864 1p orange Chalon, perf 12½, watermark Large Star**, with lovely postmark of Stafford, a west coast gold town, sound, fine for issue. (SG #112).

..... **Scott \$100**



765

766

768

- 765** ⦿ **#32d 1864 3d Chalon, watermark Large Star**, Some sheets of imperfs from the Auckland printings were sold to the public likely at time when the perforating machine was being repaired. This stamp and two others in the remainder collection have sufficiently large margins that they COULD NOT be trimmed from the perforated issues. Ex-Hackmey. (SG #118a). CV is for half an imperforate pair, very fine and likely the earliest known date.

..... **Scott \$975**

- 766** ⦿ **#34 1865 4d deep rose Chalon, perf 12½, watermark Large Star**, with fresh colour and face free cancel, very fine. (SG #119).

..... **Scott \$300**



x767

- 767** ⦿ **#35 1865 4d Chalon, shades of yellow, perf 12½, watermark Large Star**, four sound examples in yellow (Wellington 1869), deep yellow (Wellington 1866), bright yellow (Nelson) and golden yellow (likely Auckland), fine. (SG #120).

..... **Scott \$580**

- 768** ⦿ **#35a var 1865 4d ochre yellow Chalon, perf 12½, watermark Large Star**, a sound stamp with deep distinctive colour and certificate #1113 from RPS NZ. The shade is listed in C.P. as #A4b (6) priced at \$1,600 or 80% of the orange shade. Nice quality but only fine centering. (SG #121 var).

..... **Scott \$1,100**

The Geoffrey Leech New Zealand Collection continued



- 769** * **#36 1864 6d red brown Chalon, perf 12½, watermark Large Star**, two major re-entries with large parts of frames doubled. Red brown is found at R16/3 and brown at R17/10, sound and fine. (SG #122, 122a).
.....**Est \$100**



x770

- 770** * **#37, 37a, 37b 1864 1sh Chalon, shades of green, perf 12½, watermark Large Star**, pale yellow green, yellow green and green, all sound, fine-very fine. (SG #123-125).
.....**Scott \$670**



771

772

773

- 771** * **#40a 1871 2d vermilion Chalon, perf 12½, watermark Large Star**, with full original gum and perfs not cutting into design at any point. This is the retouched example from row 19/6, a few short perfs and moderate hinge remnant, fine-very fine. (SG #134a).
.....**Scott \$225**

- 772** * **#42var 1871 1p brown Chalon, perf 10 and 12½, watermark Large Star**, an irregular compound perforation measuring 12½ on right hand side and perf 10 on 3 sides. A very large margined example showing next stamp at right and left margin. A few short perfs at top. Postmark is V over 4 used at Ross, fine-very fine. (SG #128a).
.....**S.G. £180**

- 773** * **#46 1873 2d vermilion Chalon, perf 12½, watermark NZ**, with deep fresh colour, dated NO.24.1873, an attractive top quality stamp with full intact perfs, fine-very fine. (SG #141).
.....**Scott \$350**



774

- 774** * **#48var 1873 2d vermilion Chalon, perf 12½, watermark ND of Saunders**, stamp clearly shows the papermaker's watermark on the paper designated as without watermark, a few irregular perfs, stain on back which shows in the front above CE. C.P. #A2t (Y) \$2,500. (SG #138c).
.....**S.G. £750**



775

- 775** * **#50 1873 2d vermilion Chalon, perf 12½, watermark lozenges and INVICTA**, pair with 1987 RPS NZ certificate "it is genuine wmk lozenges part INVICTA perforations typical for that issue due to defects perforators. There is a pinhole at the top of the Second A of New Zealand". (SG #142).
.....**Scott \$1,200**



Foxhill

Kowai

Pyramid

Orari

x776

- 776** */* **#5/50 1855-1873 Collection of Chalons**, on 21 album pages and one stockcard with 193 stamps, of these 49 are imperforates. The collection includes many very fine examples which duplicate others offered individually in this sale or those which are more commonly found. Two stamps have certificates (SG #15 and #48a) (Scott #7, 11c), the latter with tiny faults. Almost all stamps have light postmarks, or if more heavily inked may be face-free or have a cds. Among the imperforates perhaps a third have four margins and most of the balance 3+ margins. A very few stamps have small faults. Overall the collection is generally fine. SG exceeds £22,000 with 13 on stockcard and one faulty not counted. Scott is likely about \$25,000. We deliberately picked rather ugly inexpensive stamps illustrating four different identified towns using manuscript cancels to illustrate the scope of the collection replete with shades, re-entries, multiples, etc.
.....**Est \$2,000**

- 777** */* **#11/0106 Binder with many hundreds** on about 2 dozen stockpages, many with an identification slip including many perf and plate varieties. Primarily used but 2 pages have mint issues including 1898 Pictorial and first Postage Dues including J8 and J11. The used stamps start with 1862 Chalons SC #11-14 and 12 others; first sideface 4d (x2), 1sh (x2); second sideface 8d (x2), value in 1898 but 5sh perf 11 has fiscal cancel. Inspect. ✓
.....**Est \$500**





778

- 778 ☐ #52 var. 1876 2d Queen Victoria Line Perf Nearly 12 used, with light postmark and fine-very fine. The line perf is distinguished by 15 holes and by the vertical holes not being lined up. A scarce variety (S.G. 158).

.....S.G. £180



779

- 779 ☐ #52 var. 1878 2d Queen Victoria Perf Nearly 12x12½ used, with light postmark and very fine. A rare perforation variety (S.G. 165).

.....S.G. £250

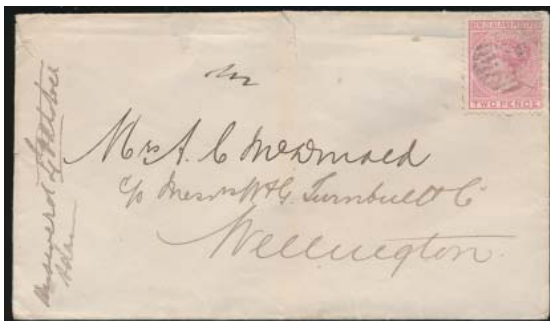

x780

- 780 ☐ #52 var. 1876-1880 2d, 6d Lot of 3 Covers. Includes 1876 2d with line perf nearly 12. The stamp has 14 holes establishing that it is not the 13 hole comb perf. From Waimate (19 in oval) with Waimate SEP.20.1876, Christchurch SEP.20 and Wellington SEP.24 backstamps with Union Bank of Australia embossed seal on flap. 12mm tear at top; A second 2d in block of 4 for premium rate to UK with Lyttleton FEB.3.1880 duplex, Mansfield APR.1 receiver. The third bears a 6d with Christchurch MAY.29.1876 duplex, arriving AUG.14.1876 with printed Christchurch Club insignia on flap, opening fault at top.

.....Est. \$200



- 781 * #60 1878 5/- Queen Victoria Perforated 12 x 11½ mint pair with a dark enough shade of grey to be called black. Original gum has overall disturbance, light toning and a small spot of no gum from hinge removal, otherwise deep colour, fine-very fine and a scarce multiple of a scarce stamp.

.....Scott \$1,500



x782

- 782 ☐ #51-60 1874-1878 1d to 5sh "First Sideface" Collection, on 4 album pages plus a stockcard. There is a mint 6d perf 12x11½ but one perf tip is toned, otherwise 46 used stamps. Most of the value is in the used stamps with a 2sh and 5sh somewhat heavy cancels, 1sh perf 10x12½ (2), 1sh irregular compound perfs (2), 2d line perf nearly 12 (2). The stamps are generally fine but especially some high values with less desirable cancels.

.....Est \$400



x783

- 783 */**/☐ #61-69 1882-1900 ½d to 1/- Second Sideface Issue. Geoff's collection with approx. 300 on pages or stock sheets. There are many re-entries and other varieties. 1882 perf 12 x 11½ horizontal mesh, the dies, 1891 perf 10, 1895 perf 10 x 11 (except 6d) and perf 11 and 1899 perf 11 (except 4d) are essentially complete. The 1900 provisional issue on Pirie paper perf 11 is well represented C.P. D1h with 4 *, 4 used, D3p with 4* and 13 used, plus D3pZ. In addition to the 1900 mint provisionals there are an additional 18 mint (of these 10 are NH). We especially like a 3d and 4d each in a marginal pair with stamps NH and notable for having an unrecorded watermark variety. Some faults but generally fine or better. An ideal starting collection for this challenging issue.

.....Est. \$600



x784

- 784 */☐ #61-69 1893 1d to 1/- Second Sideface Issue Collection with Ads on the Stamps. Approx 162 with 1d (61 incl. mint with "Ellipse" flaw and one in blue), 2d (25, incl. 3 in green), 2½d (23, incl. 3 in green), 3d (x5), 4d (x8), 5d (x3), 6d (x4), 8d (x3), 1/- (x6). Mixed condition but generally fine.

.....Est. \$200



x785

- 785** ☉ **1890s to 1930s Selected Town Postmarks** with over 120 items, either in single stamps or pairs, mostly different with identified town cancels. We noted Three Springs FE 1898 (only open NOV 1897 to MAR 1899) and Kakariki (this one faulty). There are six with rarity factor 8, eight with RF 7, twenty-three with RF 6 and forty with RF 5. Many delightful stamps. Stamps are generally fine or better but a few faulty. An additional 28 single stamps with interesting cancels including Loose Letter, Packet Obliterators and OTAHUHU on 6d Chalon, etc.

..... **Est. \$100**

- 786** */** **#70/128 1898-1908 Mint Pictorial Issue Collection**, on 7 album pages and one stock page. We noted 1898 set missing 5d and 2/-, 1899 set missing 6d and 9d, no high values from 1902, and includes 3d, 6d and one shilling new plates from 1907. Also noted 1900 1.5d Boer War major re-entry, 1902 provisional 6d pair with LISBON SUPERFINE papermaker's watermark, and 1902 half-penny on distinctly ribbed paper, not mentioned in the literature. Approximately 84 stamps include a handful of re-entries, some shades, perforation varieties, 4 mint blocks, etc. Virtually all are hinged except some that are in blocks. Quality is fine or usually better. ☺

..... **Est. \$500**



x787

- 787** ☉ **1898-1908 Used Pictorial Issue Collection.** Geoff's collection on 27 album pages and 4 stock sheets. The following are complete for basic S.G. #s: 1898 set of 13, 1899 set of 11, 1902 perforated 11 set of 10 and perforated 14 set of 12, 1907-08 the three sets of different perfs except 6d perf 14 x 13. Included in over 500 stamps are shades, many re-entries and varieties of watermark. Among the re-entries, etc. we noted varieties up to a Campbell Paterson value of \$150. Of special note are 1898 2/- and 5/-, 1899 5/-, 1903 9d watermark inverted and reversed, 1902 5/- perforated 11 and also 14 with both sideways and upright watermark and 1900 redrawn design two pence pair with double perforations (C.P. E5aY \$400). The basic S.G. catalogue value exceeds 6,000 Pounds

..... **Est. \$1,000**



x788

- 788** */**/☉ **#99, etc. 1901 1d carmine "Penny Universal" Collection.** Geoff's collection on 16 album pages, A Godden album, stock pages and in glassines. Four items or groups are lotted separately. The London printings are represented on 2 pages with 7 mint, including re-entries, double vertical guideline, etc. a First Day Cover and nine used with re-entries, etc.; 1901 on Basted Mills paper with a Dec 1901 postmark, 5 varieties of watermark, 3 dated pairs, pairs and singles of perf. 11 x 14 and 14 x 11; Jan 1902 on Cowan unwatermarked paper 20 with multiples; 1902 from Plate 1 fresh block of 18 (17 are NH); 1902 a scarce booklet pane being pane 1 upper left corner of the sheet with row 3 stamps imperforate at bottom; Waterlow reserve plate with 9 from 1902 printing, 3 from 1905 plus a page of 1909 printings; booklet pane singles including a R3/12 imperforate at base; 1906 Waterlow Trial Plates at least three of each of the five types plus a Plate W1 NH block of four and a page of retouches and re-entries; 1906 Royle Plates include Plate R1 block (3 are NH), mint block, 3 mint dot plate and at least 23 used; 1906 comb perf 14 x 14½ (S.G. 36D- see scan) 9 examples including a used block of "fish hook" flaw; 1905 "penny in the slot" coil with zigzag roulette and 2 large holes pair (S.G. 361). The Godden Warwick album displays about 797 stamps on 23 pages organized by plate, all used, plus about 500 more in glassines sorted by plate. Eleven manilla stock pages house over 500 used and 17 mint examples, virtually all identified by paper type and / or plate type with many re-entries, used multiples, etc. With a total of well over 1,500 stamps, this lifetime collection teaches the collector something with every viewing. The number of identified re-entries and retouches is astounding. Generally superior quality throughout.

..... **Est. \$1,000**





789

- 789** * #113var 1902 4d perforated 11 x 14 compound with major re-entry. Stamp has shorter perfs at right, hinge remnant and somewhat aged gum. A very scarce stamp and much more so with major re-entry, row 1 column 3. Campbell Paterson #E12d \$1,500 for hinged, major re-entry unlisted. S.G. 333. A fine example.

.....C.P. \$1,500



790

- 790** ☉ #121 1903 2/- blue green on Laid Paper with No Watermark with a "mute" cancel dated 04, this is a scarce and undervalued stamp (S.G. 269a) fine-very fine.

..... Scott \$250



- 791** ** #108 var. 1902 1d Universal Perforated 14 New Zealand Star, marginal block of 38 from rows 1-7 and columns 7-12 and printed from Plate 3. Fresh, and many with very fine centering. All are never hinged with full undisturbed original gum. Catalogue value is for hinged. Very fine never hinged.

.....S.G. £532



792

- * #108 var. 1904 1d "Universal" Mixed Perfs Block. Row 9-10/19-20 block with perf. 14 horizontal perforations which were officially patched on the back with one strip, then re-perforated 11 on the middle and bottom, leaving double perfs in the bottom margin of 11 plus 14. Printed from Dot Plate Z. The block has two small hinge thins. A very scarce block (S.G. 284), fine with original gum.

..... Est. \$400



x793

793

- */** #108 var. 1904 1d "Universal" Plate Study on 3 pages plus extensive notes. The scarce Plate 2 of the Dot plates is most prominent with a sheet number corner marginal block of 4 (all NH, perf. 14), a lower marginal block of 11 (all NH, perf. 14) as well as used blocks of 8 dated JA 31 and MY 9, 1905. The 1904 Royle Dot Plate no. 1 has a block of 6 with 3 NH and a Dot Plate strip of 4 on registered cover. A delightfully fresh NH strip of 6 including the 1-11 re-entry from Waterlow 1906 Plate W2 compliments the group.

..... Est. \$400





- 794 ◉ **#108 var. 1906 1d Universal From New Royle Plates Perf 14 with Watermark Inverted.** The discovery specimen written up in C.P. Newsletter v.41 no.3, page 7, Oct. 1989. Now listed in S.G. (# 356w) and in Campbell Paterson as G10aW but unpriced in either. With further write-up on album page. This lot is an opportunity to obtain a very rare stamp indeed. Without Fault.
.....**Est. \$1,000**



x795



x796

- 795 * **#122-125 1906 ½d to 6d Christchurch Exhibition** fresh colour and lightly hinged, 6d with horizontal perforations misaligned, else fine-very fine.
.....**Scott \$333**
- 796 */** **#122-125 1906 ½d to 6d Christchurch Exhibition** fresh colour and low values are lightly or moderately hinged. The 6d is never hinged, with watermark sideways and reversed (C.P. S4aZ \$1,100). Fine-very fine.
.....**Scott \$333**



x797

- 797 ◉ **#122/125 1906 ½d / 6d Christchurch Exhibition.** The ½d with indistinct cancel, 1d with neat NOV.13.1906 Christchurch CDS and the key 6d with a December 1906 Timaru squared circle postmark. Fine-very fine.
.....**Scott \$490**



x798

- 798 */**/◉ **#130-139 1909-1916 ½d to 1/- King Edward Issue Collection** on 12 album pages or stock pages with hundreds of Penny Dominion including mint blocks of 4 and 6, etc, used blocks of 6 values, mint except 2d and 3d but includes NH blocks of ½d and 4d orange-red. Among the better items in blocks are 3d (crease), 6d comb perf 14 x 13½ and 1916 8d line perf 14 (x2) (S.G. 400, 401 and 403). Generally fine or better with, as usual many notes and plate varieties.
.....**Est. \$300**



x799



800

- 799 * **#130e-137e 1913 ½d to 6d Auckland Exhibition Set** of four overprints. Mint, with one penny with hinge remnant, others lightly hinged and fine-very fine.
.....**Scott \$610**
- 800 ◉ **#137e 1913 6d carmine rose Auckland Exhibition Perf 14 x 14½** used, and clearly postmarked with Exhibition) Auckland cancel dated 4 P.M. DEC.13 which is the first day of the Exhibition. Very fine in all respects.
.....**Scott \$500**



- 801 ◉ **#131d 1913 1d Dominion overprinted Victoria Land,** used JA.18.1913 on Certificate of Authenticity of British Antarctic Expedition (SG A3 £110). There is a horizontal crease in certificate.
.....**Scott \$150**





x802

- 802** */**/⊙ **#144-201 1915-1935 ½d to 3sh King George V**, Geoff's collection on 15 albums pages and 9 stocksheets. Many hundreds with many varieties most of which are identified and with considerable value in mint (many NH). In the "Admirals" alone we noted 1d booklet pane of 6, 2sh mint 3 (Cowan NH, Cowan inverted watermark and Jones); and used 11 (Cowan 7 including strip of 4, Jones 2 and WT paper 2), 3sh 2 mint (Jones upright and inverted watermark), 3 used (2 Cowan, one Jones). The 1935 Pictorials single star are included, the multiple star are with the KGVI. Worth inspecting for better items such as 1915 1sh 14x13½ inverted watermark in two colours. Generally fine or better.

..... **Est \$500**

- 803** **E/P #144aP 1914 ½p booklet pane of six Plate Proof**, of three panes of 6 stamps plus side bars in black on chalky paper, trivial crease in upper selvage well away from the stamp image. Very fine and scarce. **See scan on page 82.**

..... **Est \$100**



x804

- 804** */**/⊙ **#145var/159var 1915 1½d to 1sh "two Perf"** **Multiples**, three mint blocks and a used pair, three with vertical perfs 13¼ at top, 14½ at bottom and 5d with these perf measurements reversed. 1½p never hinged, 4½d used pair, 5d never hinged, 1sh with two never hinged. Fine-very fine.

..... **Est \$200**



- 805** ⊙ **#183 1926 3sh Admiral pair**, very fine pair with New Brighton OC.5.1932 postmark on Cowan paper. (SG #470).

..... **Scott \$320**



x806



x808

- 806** ⊙ **#154 var Fanning Island collection on 4 pages**, Fanning Island 5,300km north-east of New Zealand used New Zealand stamps 1902-1939. This collection on four pages includes 3 used postcards, all 1908 to Canada, a penny commerce on piece and a used "two perf" block of 4. SG #425e £280, Scott #154 variety. Generally fine-very fine.

..... **SG £280**

- 807** */**/⊙ **#203-279 1936-1952 King George VI Collection** on 12 album pages and 6 stockpages with hundreds of mint and used stamps. Starting with 1936 Pictorials with multiple watermark and including a few airmails and semi-postals. We noted better "blitz" perfs, re-entries, etc. Much of the mint is never hinged. Inspect. Generally fine-very fine or better.

..... **Est \$200**

- 808** **E/P #228C, 258, 260 1941-1947 2d, 3d and 4d King George VI Plate Proofs** in blocks of four, on never hinged, gummed stamp paper. Very fine.

..... **Est. \$150**



x809

- 809** */**/⊙ **#280/378 1953-1965 QEII Collection**, on 18 album pages and 3 stockpages. We noted a mint never hinged and a used surcharge error. Generally fine-very fine or better.

..... **Est \$200**



x810

- 810** **E/P #289P-295P 1955-1959 1d to 8d Queen Elizabeth II Plate Proofs** on never hinged gummed stamp paper, all in horizontal pairs, very fine.

..... **Est. \$200**





- 811 ** #392a 1967 8c Flag pair with Red Colour Missing, fresh never hinged, fine-very fine centering. Accompanied by RPS New Zealand 1987 certificate "that it is genuine". (SG #853a).

..... Scott \$750

- 812 ☉ #AR1/AR100 1882-1958 1sh - £5 Postal Fiscals, Collection of some 65 stamps on 6 pages with a good number of varieties of paper, inverted watermarks, shades, etc. especially in the second design. The first designs have clear postal markings, some on the second design are indistinct (check the scans and judge for yourself). Overall fine or better. Assuming all but the one mint stamp have genuine postmarks Scott over \$2,800; S.G. over £2,000. ✓

..... Est \$300



- 813 ☉ #AR15, AR21 1882 £1 and £3 Postal Fiscals, perf 12½, £1 with AP.17.1891 Dunedin and £3 with Napier duplex. The £3 is seriously thinned, else both fine. Although these both appear to be genuine postmarks, they are sold as is. We welcome comments.

..... Est \$100



- 814 ☉ #AR25 1882 £5 dark blue Postal Fiscal, a high value with an Auckland SP.21.1887 postmark. S.G. does not price or even list first design denominations above £1 in the absence of proof that they were not postally used. Scott lists but does not price denominations above £1. This stamp has a small scuff at upper left and a short perf. We offer this stamp on the basis that it may be genuine and recommended an extension. We will refund the purchase price only if the opinion is negative. A "no opinion" will not be grounds for return.

..... Est \$400



- 815 * #AR34-AR36 1903 3sh, 4sh and 5sh Postal Fiscals, with fresh deep colour, full original gum with light hinge remnants. These are the 1913-1921 printings on De La Rue paper. SG #F113-F115, fine or better centering.

..... Scott \$750



- 816 * #AR37, AR38, AR40 1903 6sh, 7sh and 8sh Postal Fiscals, with fresh deep colour, 6sh moderate hinge, 7sh small hinge remnant, 8sh lightly hinged. These are the 1925-1930 printings on Cowan paper. SG #F136-F138. Fine or better centering.

..... Scott \$1,050





817

- 817 * #AR74 1940 22sh on 22sh Postal Fiscal, very fine centering with a May 1941 postmark, slightly overall dirty else sound and nice. (SG #F190 £400).

..... Scott \$350



818

- 818 * #AR87 1946 25sh greenish blue watermark inverted, a very fine example of this scarce denomination. (Scott AR87 \$550, SG 204w £700 - or as regular upright £550).

.....SG £700



x819

- 819 */**/ * #B1/B74 1929/1967 Health Stamps Collection, on one album page and 4 stockpages. We noted #B1 3 used, 3 mint hinged, B2 used, 2 *, B3-B4 VF used, * light rust spots, B5 5 used, 7 mostly NH, B6 4 used, 18 * or NH. The latter with many identified and plated or with re-entries. Also a few airmail but a fair number of the used are found in the KGVI or QEII collections. Generally fine or better.

..... Est \$250



x820

- 820 * #B3-B4 1931 1p, 2p Laughing Boys Set used, with light corner Auckland cancels and fine-very fine.

..... Scott \$165

- 821 */ * #E1-E2 1903-1939 Special Delivery, One page collection offers 1903 perf 11, 1926 new plate on Cowan paper with two colours, one *, 1936 comb perf 14x15, 1937 on Wiggins Teape paper and 1939 with comb perf 14x15 (SG E5 £350) and a used block of Scott E2, SG E6. Complete used by S.G. major numbers. SG CV £560, Scott \$294. Fine or better.

..... Est \$200



x822

- 822 * #J1-J11 1899 1/2d to 2sh green and red Postage Dues, Complete by Scott with an extra #J1 and J2. Complete by S.G. except D15. The Type II large D one penny has tone spot at upper left else all with full original gum but often with hinged gum disturbance. Scott \$869, SG £468. Typical centering.

..... Est \$200

- 823 * #J1/J29 1899-1949 1/2d-10d Postage Dues, Collection of over 60 Postage Dues with 1899 design (16 stamps - 5 with doubling of frameline and a Type II large D three penny with watermark inverted and reversed which is unlisted and unrecorded), 1902 design (26 stamps with 4 different papers, varieties, etc.), 1939 design (14 stamps with an inverted watermark on J28 and a mint J29 - all others used). Scott is well over \$600 and S.G. similar, generally fine or better.

..... Est \$200



x824

- 824 */** * #026/O111 1907-1961 1/2d-5sh Official Stamp Collection, approximately 158 stamps on four stockpages, some duplication with 1940 Centennial issue, else mostly different with varieties mostly identified, generally fine-very fine or better and mixed hinged and never hinged in all time periods. High catalogue value.

..... Est \$400

- 825 * #023, O111 1907-1963 (SG 059-0169) Official Stamps Collection of over 230 stamps with some duplication most of which is in low values with unlisted varieties such as re-entries, shades, papers, etc. Among the better items we noted (by S.G. numbers) O66, O67, O74a, O76aw, O85, O86, O105aw, O105bw, O112 x2, O115a, O118, O119, O129. Also included is a page with 29 1d Universals mostly from booklets, identified by different plates, re-entries. This page not counted in the catalogue value. Virtually all with light or cds postmarks and without faults (one stamp which has a crease is noted). An excellent foundation for a specialized collection. SG catalogue value at least £2,450.

..... Est \$500

- 826 * #023/O68 1907-1935 Used Official Stamps, a few dozen on three stockpages, most are identified and a possibility of scarce varieties, generally fine or better.

..... Est \$100

The Geoffrey Leech New Zealand Collection continued



827

- 827 * #046 1915 Three penny chocolate Mixed Perf Pair, with top stamp perf 14x13.5 and bottom stamp 14x14.5, mint lightly hinged, fine.

.....SG £130

- 828 ◎ #047var 1915 3d chocolate "two perf block", vertical perfs are 13½ on top pair, 14¼ on bottom pair, cds cancel but can't read year, fine-very fine. (SG #0100c).

.....Est \$100



829

- 829 ◎ #057 1927 5sh Postal Fiscal overprinted Official, in capital sans-serif letters, a scarce stamp. Very fine but with light soiling. (SG #0133).

.....Scott \$350

- 830 * #0Y1/OY49 1891-1969 Life Insurance Stamps, with over 60 used stamps on album pages including a number of SG listed varieties on earlier stamps and over 50 mint stamps from 1913 issues on a stockpage with many never hinged. OY1-OY16 is complete, etc. Fine or better.

.....Est \$150



x831

831

*/**/◎ #P1-P3 1873-1892 ½d rose Newspaper Stamps collection on 3 pages, including 1873 perf 10 (x3 mint), one no watermark, one with frame - corner watermark, perf 12½ x10 (mint), perf 10x12½, perf 10, 1875 perf 12½ (x7, including one mint, 1879 perf 12x10 (x7, including a very well centered NH block of 4), 1892 vertical mesh (x17, including 3 mint). Generally fine or better.

.....Est. \$500

832

◎ Chalons to KGV Philatelic Studies. Studies of obliterations with over 80 stamps including Chalons but mostly sidefaces; Railway Travelling Post Office (about 46 items), Loose Letters (13 items), Marine Post Offices (8), Military Cancels from Egypt in WWI (3) and WWII (3), the earliest recorded F.M.B. on postcard, etc. Also a study of KGV shades on engraved issues, and a number of Club Circuit Sales pages. Inspect for better items.

.....Est \$200

833

◎ 1891 (?) - 1901 (?) New Zealand Railway Newspaper, stamps with 23 on one page mostly different, mixed condition. ☺

.....Est \$50



x834

834

*/◎ 1882 to Modern in a Carton, The Leech remainders. Includes many hundreds of used stamps in envelopes (high catalogue value from the sidefaces on), some stockcards with interesting odds and (sometimes valuable) ends and a few non-New Zealand. Generally fine and worth inspecting.

.....Est \$200



x835

835

✉ 1870s 2d First Side Face Cover Collection of six covers. Includes a mourning cover, two double weight covers and a "Consignees Letter" cover with the stamp off, but present and two single rate covers. Scarce group.

.....Est \$100



x836

- 836 ☒ #99, etc 1900's Collection of 1d Universal and 1/2d green Mont Cook Covers, Includes 20 postcards and 5 envelopes. Note machine cancels, squared circles, Fanning Island cancel, R.P.O. and a straight line "Prohibited" that was crossed out and card allowed to proceed. Mostly to Canada or U.S.A.

Est \$150



x837

- 837 ☒ Cover Lot of 44 items, 1872 to the 1950s, includes full face Queen #40 on an internal cover as well as #91 on a registered cover to Canada. Also note Military, Ship, Meter, Permit, Censored, Postage Due and Registered covers. Interesting and varied group.

Est \$250



x838

- 838 ☒ Postal Stationery Collection Victoria to KGV Nice group of 11 items. Includes Samuel EB6a registered envelope and CB3a envelope both sent to Newfoundland, as well as 2 mint and 1 used of wrapper FA2a. Also three Victoria postal cards, an Edward VII letter card and two envelopes. Nice group.

Est \$200



x839

- 839 ☒ Airmail Covers, 1931 and on Nice group of 22 covers. Includes 9 First Flight covers with 1931 Xmas Airmail, "Southern Cross" and "Faith in Australia" covers, some later first flights as well as later airmails to Canada, U.S.A. and Europe. An interesting group.

Est \$125

The Geoffrey Leech New Zealand Collection continued



x840

- 840** ✉ **1930s to 1970s First Day Cover Collection** of 37 items. Includes Health stamp FDCs from 1936, 1938-1942, 1945m 1949, 1953 and 1970. 1938 and those from 1941 on are on cacheted. Also includes cacheted covers for the 1937 Coronation, 1936 Anzac Day and the March 1, 1954 QEII high values.

..... Est \$150

Niue



x841

x842

- 841** E/P #94P-103P 1950 ½p to 3sh Pictorials Set of Plate Proofs on card, except for the 3 high values which are on never hinged gummed stamp paper. There is a crease on the 1d value. All in issued colours and very fine.

..... Est. \$150

- 842** E/P #97P-100P 1950 3d to 9d Pictorials Plate Proofs on India on card. These are horizontal imperforate pairs, very fine.

..... Est. \$75

Orange River Colony



x843

- 843** * #61-69 1903 ½p to 5sh King Edward VII Set, mint hinged, four values having sheet selvage. From an old family estate, this set had a note saying "Purchased by Lady Edith Leech during British Assoc' n 1905 field trip". Mostly very fine and fresh.

..... Scott \$227

Papua New Guinea



x844

- 844** * #60-73 1916-1931 Lakatoi Set, mint set of 14 stamps, hinged. A fresh set, 10sh with a small adhesion on the gum mentioned for the record. Fine-very fine.

..... Scott \$311

Qatar



x845

- 845** ** #26-36 1961 5np to 10ru Oil Derrick Set mint never hinged and fine or better.

..... Scott \$100

Rhodesia



x846

- 846** ☉ #76-81 1905 1p to 5sh Victoria Falls Set, used, each with a Victoria Falls CDS, some dated SEP.13.1905. These are from an old time collection, and the owner wrote "My parents were with the British Association and sent them all on one package". Fine-very fine.

..... Scott \$341

St. Christopher



x847

- 847** * #4/16 1875-1890 Group of 9 different Queen Victoria all mint hinged (a few have little or no gum), with #s 4, 7-9, 11, 12, 14-16. #15 has a small thin, else mostly fine group. SG #s 6, 9, 11, 13, 14, 16, 18, 19, 21 cat £500.

..... Scott \$544



St. Lucia



x848

- 848 ** #95-106 1936 Definitive set mint never hinged set of 12, fine-very fine. Some stamps with crackly gum mentioned for the record.
..... Scott \$160

St. Vincent



x849

- 849 E/P #803-806P 1985 Orchid progressive plate proofs in twenty-three blocks of four showing the progress of the four colours of CMYK and how each additional colour develops the finished stamp. All VF NH. Retail about \$400.
..... Est \$100

Seychelles



850



851

- 850 * #32a 1901 6c on 8c Queen Victoria with Inverted Surcharge, mint lightly hinged and very fine.
..... Scott \$800
- 851 Ⓞ #A33 1878 13c on 3p orange red Surcharge, used with grid "B6?" cancel and fine.
..... Scott \$140

Somaliland Protectorate



- 852 Ⓞ #9c 1903 1r carmine rose and green Queen Victoria with "1" instead of "I", used on piece, with part CDS cancel. Unpriced as used in Scott (catalogue #9c). Fine.
..... SG £450

Tokelau



x853

- 853 E/P #1P-3P 1948 ½p to 2d First Issue Plate Proof Singles on India on card, in issued colours. Very fine.
..... Est. \$75

Trinidad



854



855



- 854 * #3a 1852 deep blue Britannia mint hinged and very fine. Also includes a Scott #3 (unused, no gum, very fine) for comparison. SG 3,4 (cat £170.)
..... Scott \$193
- 855 Ⓞ #12a 1855 (1 penny) blue Britannia from third printing, used with light barred numeral cancellation. Stamp appears very fine, with four margins but has been repaired by adding part of the top margin. Accompanied by 2012 Sergio Sison-do certificate.
..... Scott \$800

Turks Islands



856

857

858

856 (*) #1var 1867 1d dull rose Queen Victoria with Throat Flaw, unused no gum and fine. SG #1a.

.....SG £250

857 * #4var 1873 1d dull rose Queen Victoria with Throat Flaw, mint hinged, with pulled perfs else fine. SG #4a.

.....SG £225

858 (*) #5var 1879 1d dull rose Queen Victoria with Throat Flaw, unused no gum, with pulled perfs and fine. SG #5b.

.....SG £250

Uganda Protectorate



x859

859 * #SG 84-91 1898-1902 1a to 5r Queen Victoria Specimen Overprints mint, hinged. Some stamps have light toning on back, 1r has a tiny hinge thin and high value has gum creases, else fine or better.

.....SG £160

Virgin Islands



860 (*) #1, 4 1866-67 1p green and yellow green Virgin and Lamps, two distinct shades and perforations, both unused no gum. The #1 has light perf toning, else fine-very fine duo.

.....Scott \$130



Lot 803



SESSION THREE

WORLDWIDE

WEDNESDAY NOVEMBER 14th, 2012
following SESSION TWO, approx. 2:30p.m.

Lots #901-1030

Index

Lots

U.S.A.	901-911
Anjouan - Benin	912-916
China - Cuba	917-931
Dahomey - Fiume	932-936
France - German East Africa	937-949
Germany, German Colonies & Offices	950-980
Greeland - Italian Offices	981-998
Japan - Netherlands	999-1003
Norway - San Marino	1004-1011
Spain - South Vietnam	1012-1029

SPARKS
★AUCTIONS

United States



901

- 901 ☉ **#70a 1862 24c brown lilac George Washington** used, with nice segmented cork cancel. Stamp has bright colour and has four balanced margins, An extremely fine and appealing stamp.
..... **Scott \$300**



x902

- 902 **E/P #714 1932 9c Washington Group of Pre-printing Items.** With issued stamp (fine, mint hinged), plus seven photographic or other essays, most with vignette different from issued stamp, one being close. Owner has some of these catalogued as 714a, 714b and 714c. Unusual, very fine and rare.
..... **Est. \$250**



x903



907

- 903 **** #803-834 1938 1/2c to \$5 Presidential Issue**, in mint never hinged plate blocks. There are two of the 1/2c, 2c, 8c and 10c. The dollar values each have two different plate numbers. The 22c has a pen mark on one stamp and in margin. Two of the lower value blocks have slight gum disturbance, and the \$2 block has gum disturbance but has an arrow cutting guide. Except where noted, very fine, never hinged and fresh.
..... **Scott \$679**



x904

- 904 **** #2607/2897 Group of Modern Misperforated Coils** with #s 2607, 2889 and 2897, each dramatically misperforated pairs showing three stamp designs. Very fine.
..... **Est. \$100**



- 905 **E/P #J1P3 1879 1c brown Postage Due Plate Proof** on India, unused no gum imprint pair. Very fine.
..... **Est. \$75**



906

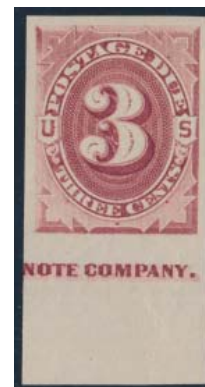

908

- 906 **E/P #J1TC4a 1879 1c black Postage Due Plate Trial Colour Proof** on India on card, unused no gum and very fine.
..... **Est. \$75**
- 907 **E/P #J5P3 1879 10c brown Postage Due Plate Proof** block of four on India, unused no gum, with sheet margin at bottom and rare guide arrow. Vertical crease, else very fine.
..... **Est. \$100**
- 908 **E/P #J24P4a 1891 3c bright claret Postage Due Plate Proof** on very lightly hinged gummed stamp paper, with plate imprint in bottom sheet margin. Very fine.
..... **Est. \$75**
- 909 **(*) #RE108/RE201 1942-1949 Group of Wine Stamps in Blocks**, all mint (without gum), with 59 different blocks. Includes key values and better such as RE152, RE201, RE188, RE198. List included. A very fine group.
..... **Scott \$1,907**





- 910** **E/P #TC78A Early \$25 US Internal Revenue Proof** on India on card, in brown and identified by owner as being #TC78A. Very fine.

..... **Est. \$100**

- 911** **E/P Texas Cigarette Revenues**, progressive plate proofs in full panes of the duty plate in nine different colours, 225 individual proofs, imperforate, very fine and never hinged.

..... **Est \$675**

Worldwide

Anjouan



x912

- 912** * **#1/30 1892-1912 Collection of 26 Different** mint issues on stock card. The 45c Scott #15 has tiny gum thins, else generally fine or better and most with good colour.

..... **Scott \$406**

Austria



913

- 913** ** **#15 1860 10kr brown Franz Josef**, mint never hinged and off-centre. Gum stain on perfs at right. Accompanied by 1980 Alfred Moslinger certificate. Michel #21 cat €320.

..... **Scott \$360**



914

- 914** ** **#16 1860 15kr blue Franz Josef**, mint never hinged and off-centre. Accompanied by 1980 Alfred Moslinger certificate. Michel #22 cat. €400.

..... **Scott \$460**

Belgium



x915

- 915** */** **#Q139/Q160 1923 Group of Chemin de Fer Imperforate Mint Issues** with 15 different denominations, between 5c and 3fr, each with sheet margins. There is about half never hinged and the other half is very lightly hinged. Very fine.

..... **Est. \$150**

Benin



- 916** * **#15 1892 5c green on pale green** with blue overprint. Unused, no gum and with disturbed gum on front. Short perf at bottom left, else a scarce stamp and has a Roger Calves signature plus a 1968 British Philatelic Association Ltd. certificate.

..... **Scott \$2,500**

China



917

- 917** * **#13 1888 1c green Imperial Dragon**, mint hinged. Light toning, else very fine.

..... **Scott \$90**



918

- 918** * **#78 1897 1c on 3c red Surcharge**, mint with hinge remnant and very fine.

..... **Scott \$425**



919

- 919** ☉ **#78 1897 1c on 3c red Surcharge**, used with light cancel. Toning at top, else fine-very fine.

..... **Scott \$275**

China continued



920

921

922

920 Ⓞ #78 1897 1c on 3c red Surcharge, used with CDS cancel. Toning and short perfs at top, else fine.

..... Scott \$275

921 * #80 1897 2c on 3c red Surcharge, mint hinged, fine.

..... Scott \$500

922 Ⓞ #80 1897 2c on 3c red Surcharge, used with light cancel. Toning, else fine-very fine.

..... Scott \$350

Cuba



x Detail Lot 923

923 E/P #539P 1955 2c Stamp of 1855 Trial Colour Die Proof in lilac rose and blue, on gummed paper measuring 154 x 154 mm. Very fine.

..... Est. \$150



x Detail Lot 924

924 E/P #539P 1955 2c Stamp of 1855 Progressive Die Proof in lilac rose, on gummed paper measuring 154 x 154 mm. Very fine.

..... Est. \$150



x Detail Lot 925

925 E/P #552P 1956 4c Francisco Cajigal Trial Colour Die Proof on gummed paper measuring 154 x 154 mm. Very fine.

..... Est. \$150



x Detail Lot 926

926 E/P #552P 1956 4c Francisco Cajigal Progressive Die Proof on gummed paper measuring 154 x 154 mm. Very fine.

..... Est. \$150



x Detail Lot 927

927 E/P #C82P 1953 8c Air Mail Trial Colour Die Proof in brown and light green, on gummed paper measuring 154 x 154 mm. Very fine.

..... Est. \$150





x Detail Lot 928

- 928 E/P #C111P 1955 12c Air Mail Progressive Die Proof in olive green, on gummed paper measuring 154 x 154 mm. Very fine.

..... Est. \$150



x Detail Lot 929

- 929 E/P #C122P 1955 8c Air Mail Progressive Die Proof on gummed paper measuring 154 x 154 mm. Very fine.

..... Est. \$150



x Detail Lot 930

- 930 E/P #C123P 1955 12c Air Mail Progressive Die Proof in black, on gummed paper measuring 154 x 154 mm. Very fine.

..... Est. \$200



x Detail Lot 931

- 931 E/P #C124P 1955 24c Air Mail Progressive Die Proof on gummed paper measuring 154 x 154 mm. Very fine.

..... Est. \$150

Dahomey



x932

- 932 * #17-31 1906-07 1c to 5fr Complete Set Mint hinged, very fresh, with some hinge remnants. Fine or better.

..... Scott \$482

Eastern Silesia



x933

- 933 * #3c/16D 1920 Set with Perforation Varieties mint hinged, and identified by owner by Michel catalogue as #s 3c, 5c, 6D, 6E, 6F, 8D, 10c, 10F and 16D. Many have expert marks on back, and mostly fine or better.

..... Michel €643

Egypt



x934

- 934 * #N39-N56 1954-1956 Occupation Issue for use in Palestine mint set of 18, hinged. Also includes #NC1-NC12 used (CV \$39). Both fine-very fine.
.....Scott \$179

Estonia



- 935 * #C7-C8 1923 10m and 20m Surcharges on Imperforate Between Air Mail Pairs, both pairs mint, hinged with some gum disturbance, fine-very fine.
.....Scott \$750

Fiume



x936

- 936 * #B4-B15 1919 200th Day of Peace Set of 12 mint hinged, with "Posta di Fiume" printed on back. Mostly fine or better.
.....Scott \$450

France



- 937 ☉ #1f 1849 10c bistre Cérès Tete Beche Pair Forgery apparently by Fournier. Used, with central colonies CDS cancel "Cochinchine / Saigon" dated Oct.3.1876. Owner refers to note in publication "The Fournier Album of Philatelic Forgeries" by L. Ragatz, 1970, page 140. Very fine.
.....Est. \$250



- 938 ☉ #8d 1849 1fr Ceres Tete Beche Pair Forgery apparently by Fournier. Used, with central lozenge cancel and very fine.
.....Est. \$250



- 939 (*) #25 1862 10c bistre on yellowish Napoleon unused no gum with diagonal pressed-out crease (visible in fluid only), else fine.
.....Scott \$375



- 940 ** #B157a 1943 Petain Se Tenant Strip of Five mint never hinged, very fine.
.....Scott \$110

France – French Colonies



- 941 ☉ #18 1876 4c gray Cérès used in Colonies and with inner dotted CDS cancel dated January 1st. 4 margins, thin at top, else very fine.
.....Scott \$475





x943



x944

- 942** * / ⊙ **Hoi Hao #1/13 1901 1c to 75c Colony Overprints** missing #6 and #10 only. Mint hinged, except for #13 which has a socked on the nose Hoi Hao CDS cancel dated Jun.10.1901. Mostly fine or better. ☺

..... **Scott \$446**

- 943** * **Moheli #1-16 1906-1907 First Issue Complete** mint hinged on a stock card. #15 has a gum thin, else generally fine or better with fresh colour.

..... **Scott \$404**

- 944** * / ⊙ **Offices in China Collection of Mint and Used** on 3 stock cards. With Cochin China (1886-1888 #1-5, #1 has a closed tear and #3 has no gum), Yunnan Fou (1906-1908 #19/38 with 12 stamps) and Indochina (1904 #39 MH catalogues \$220). A mixture of mint and used and generally fine or better.

..... **Scott \$699**



945



x946

- 945** ⊙ **Offices in China #J29a 1903 15c rose-red Droits de l'Homme Postage Due** with inverted A PERCEVOIR hand-stamp in violet. Used, with inner-dotted CDS cancel and fine. Unpriced in Scott, and Yvert and Tellier catalogue number 12a catalogue value of €160. Accompanied by 2012 Sergio Sismondo certificate.

..... **Yvert €160**

- 946** * **Port Lagos #1-6 1893 Port Lagos Complete Mint** on stock card. #2 has a small closed tear and #3 has small gum thins on left side, else generally fine or better with fresh colour.

..... **Scott \$530**

French Guiana



- 947** (*) **#1b 1886 5c on 2c Colonies Surchage** Unused no gum, with 3 large and one clear margins. There is a red pen mark on front in the value tablet, else very fine and signed by Aimé Brun.

..... **Scott \$875**

Gabon



x948

- 948** * / ⊙ **#33-44 1910 1c to 50c Pictorial Short Set** with #s33-39 and 44 lightly hinged and #s 40-43 used.

..... **Scott \$257**

German East Africa



x949

- 949** * / ⊙ **#4/39 1893-1905 Collection of 35 Mint and Used Issues** on a stock card, often with one of each mint and used. Generally fine or better with bright colours on the mint issues.

..... **Scott \$256**

Germany



x950



x951



952

- 950** ** **#330-336 1924 3pf to 50pf German Eagle Set** mint never hinged. The 40pf has a tiny closed tear and the 50pf has a tiny ink spot on back, else fine or better.

..... **Scott \$275**

- 951** ** **#351-362, 353a 1926-27 3pf to 80pf Set** mint never hinged, with high values signed by expert, and mostly fine.

..... **Scott \$865**

- 952** ** **#362 1926-27 80pf chocolate Albrecht Durer** mint, never hinged and fine-very fine.

..... **Scott \$295**

Germany continued



x953



x954



956

- 953 ** #366-384 1928-1932 3pf to 80pf Set mint, never hinged, with some values signed. Very fine.
..... Scott \$1,080
- 954 ** #432-435 1934 3pf to 25pf Lost Colonies Set mint never hinged and fine or better.
..... Scott \$149
- 955 ** #442-451 Group of NH Sets on a stock card, with #s 442-43, 444-45, 446-47 and 448-51. Nice quality throughout, and mostly fine or better.
..... Scott \$302
- 956 ** #685 1952 90pf yellow green Numeral and Post Horn mint, never hinged, signed Schlegel and very fine.
..... Scott \$465



x957



x958

- 957 ** #702-721 1954-60 2pf to 3m President Theodor Heuss Set mint, never hinged and fine or better.
..... Scott \$275
- 958 ** #C46-C56 1934 5(pf) to 3m Air Mail Set mint, never hinged and fine or better.
..... Scott \$535



- 959 ** #MH15 1927 Germania plus Numeral Combination Booklet, with 5 panes having 60pf, 40pf, 30pf and 10pf values. Booklet is stapled with advertising pages between the panes as well as on the covers. Clean booklet with VF stamps, but without the original staple.
..... Michel €900

Germany Occupation Issues

- 960 ** Collection of Never Hinged Post-WWII Occupation Issues from British, American and French zones, with over 130 stamps on stock cards. A clean, fresh collection. Fine or better.
..... Scott \$339
- 961 ☉ Collection of Used Post-WWII Occupation Issues from British, American and Russian zones, with over 100 stamps on stock cards, including semi-postals. Fine or better.
..... Scott \$470
- 962 */**/☉ 1939-40 WWII Group of Occupation Stamps with France (Alsace x 16, Lorraine with 16 stamps in mint and used sets), Luxemburg (16 mint), Ukraine (40 stamps in two mint sets), and Poland (26 stamps in 2 mint and used sets). Generally fine or better.
..... Scott \$232



x963



x964

- 963 ** #9N61-9N63 1949 10pf to 30pf Goethe Set mint, never hinged, signed by Scheller. Fine-very fine.
..... Scott \$300
- 964 ☉ #9N61-9N63 1949 10pf to 30pf Goethe Set used, with Berlin CDS cancels and mostly fine.
..... Scott \$190

German Office in China



x965

- 965 */☉ #1/55 1898-1906 Collection of 33 Mint and Used on a stock card. We noted several higher values such as #s 5 (MH), 33, 52, 53 and 54. Cancellations include Shanghai and Tientsin. Generally fine or better.
..... Scott \$406



x966

- 966 */** #5/46 1898-1905 Group of 9 Mint Issues on a stock card. With 5 never hinged. #46 is badly toned, others generally fine or better.
..... Scott \$192

German Offices in Morocco



x967

x968

- 967 * / #1/54 1899-1911 Collection of 32 Used. We noted some higher valued items such as #6, 17 and 54. Generally fine-very fine.
..... Scott \$337

- 968 * / ** #1/57 1899-1911 Group of 24 Mint Issues on a stock card. Generally fine or better with good colours.
..... Scott \$171

German Offices in Turkish Empires



x969

x970

- 969 * / #3/57 1884-1908 Group of 27 Used Stamps on a stock card. Generally fine or better.
..... Scott \$186

- 970 * / ** #5/59 1884-1908 Group of 25 Mint Stamps on a stock card. We noted several higher value items such as #5, 6, 59 among others. Generally fine-very fine and with good colours.
..... Scott \$533

Germany -- Locals

- 971 ** Collection of Post WWII Local Issues from jurisdictions under Russian Occupation, mostly complete MNH sets including Saxony, West Saxony, East Saxony, etc. Includes semi-postals (some are Scott listed at \$125 and others in Michel at €195). Generally fine.
..... Est. \$50

German Colonies



x972

x973

- 972 * / # Group of German Colonies on a stock card, with Ki-autschou 1901-1916 (#s 10/37) and Marshall Islands 1897-1901 (#s 1/34). A collection of 43 mint and used stamps, often with a copy of both. We noted some high values such as #s 10 and 11, both used. Generally fine or better.
..... Scott \$194

- 973 * / # Cameroun #1/25 1897-1905 Group of 36 Mint and Used on a stock card, some issues with one of each mint and used. #25 (MH) is slightly toned. Generally fine or better.
..... Scott \$277



x974

x975

- 974 * / # Caroline Islands #1/18 1900-1901 Group of 8 Mint and Used stamps on stock card with two types of #4. We noted several higher values such as #s 5 and 6, both mint. Generally fine-very fine with good colour.
..... Scott \$225

- 975 * / # Mariana Islands 11/28 1900-1901 Collection of 26 Mint and Used on a stock card, often with issues shown both mint and used. #12 and 13 have an expert mark on back. We noted several higher value items such as #s 14 (used), 15 (MH and used), 16 (MH) among others. Generally fine or better with good colour on the mint.
..... Scott \$606



x976

x977

- 976 * / # New Guinea #1/22 1897-1914 Group of Mint and Used on a stock card. Several issues are represented in both mint and used. Generally fine or better.
..... Scott \$200

- 977 * / # Saar #1/246 1920-1953 Collection of Used Issues on a Vario page with over 95 regular issues and 15 semi-officials. Fine or better.
..... Scott \$233

- 978 * / # Samoa #51/67 1900 Collection of 23 Stamps on a stock card. Several issues are represented with one of each mint and used. Generally fine or better.
..... Scott \$135



x967

x968

- 979 * / # South West Africa #1/32 1897-1906 Group of 42 Mint and Used on a stock card. Several issues are shown with one of each mint and used. Generally fine or better.
..... Scott \$276

- 980 * / # Togo #1/154 1897-1914 Collection of 31 Mint and Used on a stock card, some issues shown in both mint and used states. Better include #5 (used), #6 (used, with expert mark), #23 (MH) plus others. Generally fine or better.
..... Scott \$287

Greenland



x981

- 981 ** #19-27 1945 Overprinted Set of 9, mint never hinged with Stolow handstamps, very fine. The Stolow brothers were responsible for the production of this issue.

..... Scott \$1,450



x982

- 982 ** #22a-27a 1945 Overprinted Set, Overprinted in Wrong Colour mint never hinged set of 6, 30o to 5k with Stolow handstamps, very fine. The Stolow brothers were responsible for the production of this issue.

..... Scott \$3,000

Honduras



x983

- 983 E/P #C250-C265 1956 (1c) to (60c) Air Mail Plate Proof Vignettes all in blocks with security punch holes, many with sheet margins. 16 different, apparently in colour of issue. Very fine.

..... Est. \$250



x984

- 984 E/P #C069-C084 1956 1c to 60c Air Mail Officials Plate Proofs with 16 blocks of four, some with sheet margins, with printers markings and notes, security punched, and apparently in colours of issue. Very fine.

..... Est. \$200



x985

- 985 E/P #C069-C084 1956 1c to 60c Air Mail Officials Plate Proofs with 16 blocks of four, some with sheet margins, with printers markings and notes, security punched, and apparently in colours of issue. Very fine.

..... Est. \$200

Iceland



x986

- 986 * #152-166 1930 Definitives mint set of 15 hinged on album pages, very fine.

..... Scott \$471



x987



- 987 * **#176-187 1931-1933 Definitive set** fresh mint set of 12, hinged, very fine. Tiny stain spot on 2kr (just below "R") mentioned for the record.
.....**Scott \$1,118**



x988

x989

- 988 */** **#C1/C01 1928-1934 Airmail Issues** includes #C1-C11, C15-C20 (NH) and C01 on album pages, nice and fresh, very fine.
.....**Scott \$611**
- 989 * **#C4-C8 1930 Airmail set** mint, 15a is never hinged, rest with small hinge remnants, 50a with light gum disturbance, else very fine.
.....**Scott \$240**

Iran

- 990 ** **#910/B30 Five Better Sets** includes #910-914, 995-998, 1074-1076, 1103-1104 and B28-B30. Mint never hinged, very fine.
.....**Scott \$453**



x991

- 991 * **#935-940 1950 25d to 5r Portraits Set**, mint hinged and fine or better.
.....**Scott \$140**
- 992 ** **#1108/1151 1958-1963 Shah Pahlavi** two sets nearly complete with all the high values #1117-1125 and #1145-1151, mint never hinged, very fine. ✓
.....**Scott \$686**
- 993 ** **#2558 1993 60r with Inverted Flowers** on all stamps in mint never hinged part sheet of 94 (bottom right 6 stamps are missing. Very fine. ✓
.....**Scott \$846**

Italy



x994



995

- 994 ☉ **#387-396 1937 10c to 2.75l + 2l Famous People Set** used, with cds cancels and offered as is.
.....**Scott \$459**
- 995 ** **#518 1949 100L brown Centenary of the Roman Republic**, mint never hinged, fine-very fine.
.....**Scott \$275**

Italian Offices



996



997

- 996 ☉ **#4a 1874 10c buff King Victor Emmanuel II** with black ESTERO overprint, and showing the variety "unmodified upper-left spandrel". Used, with partial numeral cancellation. A pulled perf at top, else very fine and scarce. Accompanied by 2011 Sergio Sismondo certificate.
.....**Scott \$1,250**
- 997 * **#6 1874 20c blue King Victor Emmanuel II** with black ESTERO overprint. Mint, with part original gum and a few adhesions on back. A few short perforations at top and bottom, else very fine. Signed by Diena plus accompanied by 2011 Sergio Sismondo certificate.
.....**Scott \$2,150**



- 998 ☉ **#10-11 1874 60c lilac and 2l vermilion King Victor Emmanuel II** with black ESTERO overprint. Both used, and with light cancels. The 60c has been repaired extensively on front and has a rounded bottom right corner. The 2l has perforation faults at right. Both have 2011 Sergio Sismondo certificates, the one for the 2l states that the authenticity of the cancellation cannot be ascertained.
.....**Scott \$1,050**

Japan



x999

1000

- 999 ** #283a, 293a 1938 and 1939 National Park Souvenir Sheets mint never hinged with folders. Sheets are never hinged, but have some light creasing, fine.
..... Scott \$240

- 1000 ** #479 1949 8y purple Moon and Geese, mint never hinged, fine-very fine.
..... Scott \$80

Korea (South)



x1001

- 1001 * #C23-C26 1961 50h to 400h Air Mail Set mint lightly hinged and fine.
..... Scott \$150

Madagascar



- 1002 * #3 1889 25c on 40c red Colony, mint hinged and signed by Roger Calves. Accompanied by 1978 Society of Philatelic Americans certificate. Fine.
..... Scott \$575

Netherlands



x1003

- 1003 ** #332-339 Centenary of Dutch Postage Stamps two sets of four stamps, mint never hinged, very fine.
..... Scott \$99

Norway



1004



x1006

- 1004 ⦿ #41 1884 12o pale Green Post Horn and Crown, used with part CDS cancel, the key value of the third set, fine-very fine.
..... Scott \$450



- 1005 ⦿ #64-69 1907-1918 1k to 5k Sets, Die A, B and C. Die A are all dated 1908 and very fine, Die B 1k and 2k are both dated 1912 and are fine-very fine and Die C fine-very fine. A scarce offering - catalogue value reflects Scott footnote on early dates.
..... Scott \$1,010

- 1006 * #261-266 1943 War Heroes Mint Part Set. The Norwegian government in exile issued this limited edition set with over-print "London 17-5-43" plus a serial number on each stamp. Only 4,500 of each stamp was issued for the benefit of war heroes. We offer the top 6 values of the set of 8. See Scott footnote. Catalogue value for set is \$750. Each with expert handstamp, lightly hinged, fine-very fine.
..... Est. \$200



x1007



x1008

- 1007 ** #B1-B3 1930 15o to 30o North Cape Issue. Fresh, mint never hinged, the 20 ore with natural short gumming, fine-very fine.
..... Scott \$250



- 1008** ☉ **#B1-B3 1930 15o to 30o North Cape Issue**, used with nice postmarks, fresh and fine-very fine.

..... **Scott \$191**



- 1009** * **1934 BOUVET ISLAND overprint**. The Milford Expedition to Antarctica received special permission to overprint Norwegian stamps for use by expedition members. We offer two values with o.g. but a heavy hinge remnant. The 10 ore has 1000 printed, 305 used; the 20 ore 800 printed, 261 used. Current retail is \$680. Facit CV as never hinged 22,000SK.

..... **Est \$300**

Rwanda

- 1010** ** **1972 600f gold foil Apollo 15 Special Issue**, mint never hinged and still in cello-pac (unopened), very fine. ☽

..... **Scott \$160**

San Marino



x1011

- 1011** * **#169-180 1935 Delfico Set** mint hinged set of 12, fresh colours, very fine.

..... **Scott \$261**

Spain



1012

1013

1014

- 1012** ☉ **#4 1850 6r blue Queen Isabella II** used, with red "Spider" cancel. Four margins, just touching frameline in two corners. Fine-very fine.

..... **Scott \$850**

- 1013** ☉ **#9 1851 5r rose Queen Isabella II** used, with black "Spider" cancel. Four nice margins, very fine.

..... **Scott \$275**

- 1014** * **#88 1867 2c yellow brown Queen Isabella II** mint hinged, with a few rounded perfs at top, else fine.

..... **Scott \$450**

- 1015** (*) **#92, 98 1868 10c and 25m Queen Isabella II Issues** both unused no gum, the 10c having a pulled perf at right and the 25m having a couple of clipped perfs, small stain and two closed tears. Fine.

..... **Scott \$550**



1016

1017

1018

- 1016** ☉ **#102 1868 19c brown Queen Isabella II** used, with indistinct cancel and scarce this well centered. Very fine.

..... **Scott \$525**

- 1017** * **#241 1878 10p blue King Alfonso XII** mint hinged, with irregular perfs at top, else fine.

..... **Scott \$450**

- 1018** * **#282 1901 40c rose King Alfonso XIII** mint hinged, with control number on back and fine.

..... **Scott \$300**



1019



x1020

- 1019** * **#613 1938 5p dark brown Militia**, mint hinged and very fine.

..... **Scott \$220**

- 1020** ** **#B137-B138, CB18 Group of Three Back of the Book NH Issues** with #s B138-B138 NH (cat. \$100) plus CB18 NH with control number on back (cat. \$600). All fine.

..... **Scott \$700**

Sweden



x1021

- 1021** * **#194-262, B11-B21 Mint group** includes #194-196, 211, 226, 229, 248-262, B11, B12-B21 (x2 B21), all mint hinged, fresh, fine-very fine. A nice group.

..... **Scott \$1,392**

Switzerland



1022



x1023

1022 * #206 1928 5fr blue The Rütli, mint hinged, very fine.
..... **Scott \$110**

1023 ** #219-225 1934 National Parks mint never hinged set of 7, very fine.
..... **Scott \$100**



x1024



1025

1024 */**/☉ #B80/B144 1938-1945 Lot of Souvenir Sheets includes #242 (hinged), B80 (hinged), B132 (x3 used) and the following mint never hinged #B130, B131, B132 (x4), B143 and B144 (x4). Very fine.
..... **Scott \$1,405**

1025 ** #B229a 1953 20c+10c Butterfly Sheet of 24 mint never hinged, very fine. Scott CV is for hinged only.
..... **Scott \$200**

Syria



1026 ** #C32var 1926 5p Airmail with red airplane overprint on the green "Avion" overprint. Mint, never hinged and fresh top marginal block of four. Apparently only 200 stamps overprinted this way. Yvert & Tellier catalogue number PA32var with a value of €720 for hinged. Very fine.
..... **Est. \$750**

Thailand



x1027

1027 ** #B1-B11 1918 2s to 20b Semi-postals, set of 11, mint never hinged and fresh. Accompanied by 2010 Sergio Sismundo certificate indicating "genuine in all respects, unused, with original gum, and never hinged". Catalogue value is for hinged. Fine-very fine.
..... **Scott \$3,361**

United Arab Emirates



x1028

1028 ☉ #155-157 1982 high values with 10D (48), 20D (51), 50D (48), all with nice circular cancels. A high catalogue value useful for a special promotion. Routinely very fine.
..... **Scott \$2,260**

South Vietnam



x1029

1029 ** #39-50 1956 20c to 100pi Ngo Dinh Diem Set mint never hinged and very fine.
..... **Scott \$113**

Cinderellas

1030 Small Collection of Philatelic Exposition Cinderellas in a stockbook, with stamps, souvenir sheets, labels, etc, mostly from the 1930s to the 1960s and mostly from USA. We saw no Canada. Fine or better.
..... **Est. \$100**



SESSION FOUR

POSTAL HISTORY
WEDNESDAY NOVEMBER 14th, 2012
following **SESSION THREE**, approx. 3:30p.m.

Lots #1101-1286

Index

	Lots
Canada	1101-1121
Canada Postmarks	1122-1134
B.N.A. incl. British Columbia	1135-1158
Canada Collection/Accumulations	1159-1197
Great Britain & Commonwealth	1198-1222
U.S.A.	1223-1230
Worldwide	1231-1285
Postcards	1286

SPARKS
★ AUCTIONS

Covers & Postal History

Canada Stampless Folded Letters

- 1101**  **12 Stampless Covers, 1841-1873** Mostly from Upper Canada. Includes an 1853 cut down cover with a Kingston Steamboat Letter cancel and an 1863 Halifax Tombstone cancel cover. Others have an assortment of paid and town cancels. Also includes two 1950 OHMS covers.

..... Est \$100

- 1102**  **Twenty Stampless Covers, 1833-1872**, all from Upper and Lower Canada. Includes moneyletters, broken circle handstamps with manuscript dates and numerous other markings.

..... Est \$150

Canada Regular Issues (19th Century)



- 1103**  **#1 1851 3d red Beaver Early Use on Folded Letter.** Stamp has 4 margins (close at right) and is neatly tied by a black target cancel. Mailed at Hamilton, and dispatched with a "PAID AT HAMILTON" datestamp in red MAY.16.1851 to Cayuga. The earliest use of a 3d Beaver is MAY.1.1851 at Hamilton and this sold for \$20,000 in recent Cantor sale. This is believed to be the second earliest use of a 3d Beaver in Hamilton. The "PAID AT HAMILTON" datestamp is rare, with only about 6 examples recorded. Tiny tear at top and opening tear at back, else very fine and scarce. Accompanied by 1992 Greene Foundation certificate.

..... Unitrade \$2,000

- 1104**  **#4 Three Penny Beaver on 1855 Cover**, from Hamilton, U.C. to Queenston APR.14.1855, faint Queenston receiver on back. Stamp has almost no margins, but is tied to the cover.

..... Unitrade \$300



- 1105**  **#8 1857 1/2d rose Queen Victoria on Cover Front.** Cover front (undated) is franked with a strip of four and a pair paying a 3d rate from Lennoxville to Stanbridge East L.C. Stamps are tied to cover and to each other by target cancels. There is a small tear on the bottom stamp of the strip of four and a small tear on the bottom stamp of the pair. Catalogue value is for 4 x VF and 2 x fine. Accompanied by 2011 Greene Foundation certificate.

..... Unitrade \$5,000



- 1106**  **#9a 1859 7 1/2d deep green on Cover to UK.** Stamp is tied to Lady's Cover by ring numeral cancel from Montreal (AUG.9.1859) to Birkhenham, England (AUG.30.1859 receiver). The stamp (catalogues \$5,000 alone) has four jumbo margins, shows part of stamp above and was used in the decimal currency period. Very fine and accompanied by 1953 Royal Philatelic Society London certificate.

..... Unitrade \$6,000



- 1107** **#10 1858 6d reddish purple Consort on Cover to USA.** Stamp is tied to cover by 4-ring #21 cancel from Montreal (SEP.16.1858) to Boston, Massachusetts. Stamp has small fault at bottom right and cover has repaired tears on front and back plus a small added piece to back, else very fine. Accompanied by 2004 Greene Foundation certificate.

..... Unitrade \$10,000



- 1108**  **#13 1859 6d brown violet Consort on Folded Letter to USA.** Stamp is tied to cover by 4-ring #21 from Montreal (JUN.21.1859) to Roxbury, Massachusetts. Stamp has had its top left corner replaced and there is a light opening tear on back, else fine-very fine. Accompanied by 2008 Greene Foundation certificate.

..... Unitrade \$7,500



x Detail Lot 1109

- 1109** ☒ **#14 Dec 21, 1860 "The Globe" Newspaper with #14, the 1c Victoria**, with a Dundas #12 4-ring cancel (RF8). In the Canadian Posted Letter Guide Firby & Willson Catalogue this usage at \$300 on a newspaper panel. This is the full newspaper and should be worth much more.

..... **Est \$300**



- 1110** ☒ **#15v 1868 5c red Beaver with Major re-entry on Cover** from position 28 and tied to cover by grid cancel from Toronto (FEB.4.1868) to Prescott (receiver on back). Trifle oxidation around stamp, else very fine and accompanied by 2012 Greene Foundation certificate.

..... **Unitrade \$1,000**



- 1111** ☒ **#16 1860 10c black brown Consort on Cover to USA.** Stamp is tied to yellow cover by 4-ring numeral "2" cancel from Belleville (JAN.24.1860) to Troy, New York. Reduced at left, and repaired tear on back, else very fine and scarce. Accompanied by 2006 B.P.A. certificate.

..... **Unitrade \$3,000**

- 1112** ☒ **#17 1862 10c Consort on Cover Montreal to New York.** Tied by Montreal Berri duplex dated NOV.15.1862. Has adherence on back, else very fine.

..... **Unitrade \$150**

- 1113** ☒ **#17 1868 10c Consort on Advertising Cover Montreal to New York.** Tied by Montreal Berri duplex dated JAN.28.1868 on a cover from the Merchant's Hotel. Trifle reduced at right, else very fine.

..... **Unitrade \$150**



- 1114** ☒ **#33 1868 3c red Large Queen on Laid Paper Mourning Cover** just tied by ring cancel and from Orillia AUG.27.1868 to Ingersoll (receiver on back). A nice, clean cover ideal for the Mourning cover or Large Queen collector. Very fine. Accompanied by 2012 Greene Foundation certificate

..... **Unitrade \$1,700**

- 1115** ☒ **#37 1881 Huge Cover Halifax to Sherbrooke.** Cover measures 420x295 mm and is franked with one block of 19 x 3c Small Queens paying 19 times the domestic rate to Sherbrooke, Québec. Endorsed "O.H.M.S. and although the back is sealed with red wax seals, it looks like it may have been once glued to a package. Reduced at left, and opening tears on back, and a few tears on front else a scarce franking on cover. Fine.

..... **Est. \$300**



- 1116** ☒ **#78 1899 3c Carmine Numeral Bisect tied on Cover** mailed JAN.9.1899 Cross Roads County Harbour NS to Bridgeville NS, with Antigonish transit and Bridgeville receiver on back. This lot also includes a letter (and enclosing cover, plus a transcript) written by the postmaster at Cross Roads County Harbour 15 months after the previous one, explaining why he had to use bisected stamps. Bit of aging and small tear at bottom, else scarce.

..... **Est. \$500**

Canada Regular Issues (20th Century)

- 1117** ☒ **April 1954 Moose Jaw Crash Cover** with ambulance envelope and post of memo from the district director of postal services, Moose Jaw. Scarce with memo addressed to Edmonton.

..... **Est \$100**

- 1118** **#1553-1557 First Day Covers** 100 in Canada Post original plastic wrapping.

..... **Est \$50**

- 1119** ☒ **#EN69d variety Canada 5c on 3c pale mauve #10 Postal Stationery Envelopes, with Double Overprints** collection of 10 envelopes all with slightly different double overprints. Neither Webb nor Unitrade list this variety. Obviously scarce. Includes one normal envelope for comparison.

..... **Est \$100**

Canada Airmail

- 1120** ☒ **1927 Vancouver BC to England, via New York** uprated postal stationery cover also bearing a US 10c Airmail tied by Seattle duplex to cover internal US air mail rate to New York. Bit of aging, else very fine and an attractive combination and mixed franking.
..... **Est. \$50**
- 1121** ☒ **Group of 37 Airmail, AMF and Airport Covers and Cards.** With a good variety of markings from many cities, mostly domestic, with a few foreign destinations from the 1940s to the 1960s. Mostly very fine.
..... **Est. \$100**

Canada Postmarks

- 1122** ☉ **Small Queens Cancel Collection** on album pages. Includes squared circles, flags, numerals, cds, targets and fancy cancels. Includes over 100 stamps, mostly 3c as well as five covers.
..... **Est \$100**
- 1123** ☉ **Collection of 1960s Town Postmarks** on small to large piece, filling 18 large binders. These are mostly sorted by stamp issue and hinged on average at 4 per page (some have up to a dozen). Some binders contain only one type of postmark such as slogans, and others have many other types such as CDS, duplex, etc. Two binders contain "Postage Paid" pieces from the early 70s, one contains coil stamps and officially overprinted. Likely well over 12 thousand pieces in all. From a large consignment of a business correspondence mailed to Ottawa. Postmarks are mostly nice and clear, and very fine overall condition.
..... **Est. \$150**
- 1124** ☉ **Collection of 1960s MOOD Town Postmarks** on piece and cover, filling a large binder. These are hinged onto over 157 pages in alphabetical order. Mostly from Ontario, but some from Québec, Alberta, NWT, etc. We counted about 54 full covers, which are mostly, if not all registered and with interesting rates and frankings, plus several hundred pieces. This is from a large consignment of a business correspondence mailed to Ottawa. Mostly nice, clear postmarks, and very fine.
..... **Est. \$50**
- 1125** **Collection of 1960s Postage Due Cover Fronts and Pieces** neatly hinged onto about 57 pages in a 3-ring binder. Mostly all with postage due stamps and markings applied in Ottawa. We counted about 49 cover fronts, plus several dozen pieces, all with interesting postage due frankings and many different postmarks. This is from a large consignment of a business correspondence mailed to Ottawa. Mostly nice, clear postmarks, and very fine.
..... **Est. \$50**
- 1126** **Collection of Town Postmarks, 1970 to 1980** on piece, filling 28 large binders, each with items hinged in alphabetical order. The binders are mostly sorted by year, with an average of two binders per year, often one with slogan postmarks and the other with different types such as CDS, duplex, and other. We note one binder with material from 1954 to 1974 with half CDS and half barrel cancels. Well over 15,000 pieces in all. These are from a large consignment of a business correspondence mailed to Ottawa. Postmarks are mostly nice and clear, and very fine overall condition.
..... **Est. \$250**
- 1127** ☉ **Collection of Ontario CDS on 2 x 4 Cut Squares** all neatly arranged in two boxes, mostly 1920s to 1970s. We counted approximately 3,000 in all. Mostly very fine.
..... **Est. \$100**

- 1128** ☉ **Collection of Ontario CDS and Duplex on Cut Squares** all neatly arranged in glassines in a box, and separated by county. Probably several thousand in all, mostly from the 1920s to the 1970s. Mostly all clean and neat cancels and all counties and districts seem to be represented. Very fine.
..... **Est. \$100**
- 1129** ☒ **Lot of 221 MOON and MOTO Covers**, mostly from Nova Scotia, but also with Québec and Ontario. Mostly very fine.
..... **Est. \$100**

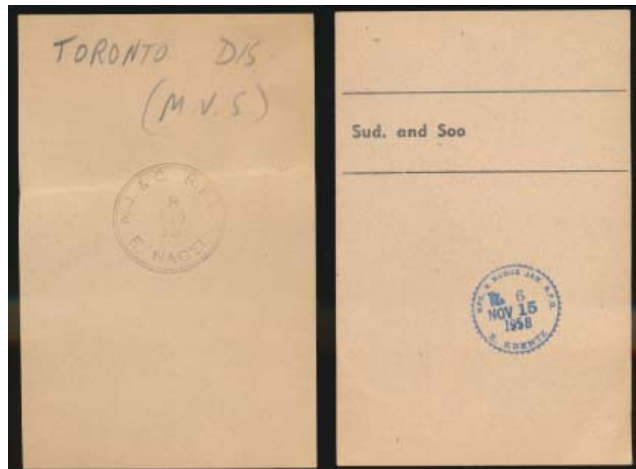

x Lot 1130

- 1130** ☒ **R.P.O. Facing Slips 1950s to 1960s in Two Shoe boxes** 100's and mainly with mail clerk name handstamps. Includes # ON-850, ON-851, ON132.55, WT412 and WT925.55 - all RF "G" in Gray "Catalogue of Canadian Railway Cancels". Mostly Ontario or Western cancels, but also includes some Maritime and U.S. R.P.O.s. Many very scarce handstamps. Mostly nice condition but some with folds, etc.
..... **Est \$2,000**
- 1131** ☒ **Collection of Winnipeg, Manitoba Duplex Cancels, 1882 to 1900** all neatly written-up on 10 quadrille pages. There are 17 covers and cards plus a few on piece. Each cancel is described as per number of killer bars, indicia, etc.
..... **Est. \$100**
- 1132** ☒ **1876 1c Small Queen with Owen Sound Fancy Cancel.** Unitrade #35vii (perf 11½ x 12) x 3 paying the domestic letter rate (JUL.26.1876) are tied to each other and to cover by two neat strikes of Lacelle #1161 (D&S 213) on yellow cover to Toronto (receiver on back). Slightly reduced at right, else a very fine cover.
..... **Est. \$150**



- 1133** ☒ **1870 3c Small Queen on Mourning Cover with Port Hope Fancy Numeral Cancel.** Very fine 3c Indian red (37b) is tied by ideal strike of Numeral 14 in starburst fancy cancel Lacelle 141 (D&S 69) from Port Hope MAY.12.1870 on mourning cover to Lindsay Ontario. Open on two sides and a very fine rare cover.
..... **Est. \$300**



- 1134** ☐ **#101 1908 10c violet Quebec Tercentenary** used, with rare "STRATFORD, ONT" parcel cancel. Thin, else very fine.
..... **Unitrade \$200**

Nova Scotia

- 1135** ☐ **Collection of Kentville, NS "K" Obliterators** on stamp, neatly mounted and identified on two quadrille pages. With 7 cork style on mostly different stamps, circa 1989-1900 and another so-called "2-ring K" on a 1c Small Queen. A scarce group, and very fine.
..... **Est. \$50**
- 1136** ☒ **Collection of Kentville, NS Postmarks 1862-1980** all neatly written-up in a binder, with broken circles, duplex, machines, MOONs, etc on over 40 covers plus pieces. A few faults, else mostly fine or better.
..... **Est. \$100**
- 1137** ☒ **Collection of Kentville Sanatorium Covers**, most of which are neatly written-up in a binder. A total of 30 cards or covers, some with Sanatorium corner cards plus many pieces, with different postmarks including broken circle, duplex, MOON, CDS, etc. Good potential for a one frame exhibit, and mostly very fine.
..... **Est. \$100**
- 1138** ☒ **Collection of Nova Scotia Duplex Postmarks**, with about 265 covers or cards, from the Small Queen era to about the 1950s, and includes many smaller towns, corner cards, etc. Unchecked as for early or late dates and some with faults, else mostly fine or better.
..... **Est. \$100**
- 1139** ☒ **Group of 15 Pre-Confederation Nova Scotia Covers, 1835 to 1867**, plus one free-franked 1869 cover. About half are franked with a 5c blue adhesive, and the rest have various rates. Some faults, else mostly fine or better.
..... **Est. \$100**
- 1140** ☒ **Collection of 474 Nova Scotia Broken Circles on Cover and Card, Small Queen to 1940s**, including a few CDS. A quick look shows little duplication, but mostly different. Quality varies, but mostly fine or better.
..... **Est. \$150**
- 1141** ☒ **Collection of Kings County Nova Scotia Postal History, 1859 to Modern** in three large binders, minus Kentville. Each post office has a write-up of opening and closing dates, and most covers are described as to postmark, etc. We counted just under 240 covers and cards, plus numerous stamps, pieces and cover fronts. We note many small towns, registered covers, postmark types, etc. A nice collection, with some faults as expected, else fine or better.
..... **Est. \$300**
- 1142** ☒ **Collection of Aldershot Military Camp Postal History** all neatly written-up on 9 quadrille pages. Includes 10 different views on post cards plus 8 items (cards and pieces) depicting a variety of postmarks. Interesting, and mostly fine or better.
..... **Est. \$100**
- 1143** ☒ **Collection of 54 Nova Scotia Hotel Covers**, from a variety of towns, Small Queen to 1950s, with different postmarks, corner cards, etc. Some faults, else fine or better.

- 1144** ☒ **Stampless Folded Letter from Boston to Halifax** dated-lined Boston FEB.18.1848 paying the double 9d rate and with rare boxed "SHIP LETTER HALIFAX NS 22 FEB 48" handstamp on back. Bit of aging, else very fine.
..... **Est. \$150**

Prince Edward Island

- 1145** ☐ **Group of PEI Lot Number Postmarks on Stamp**, with 8 Small Queens and a pair of 1c Numerals. Lot numbers include 4, 10, 11 (x2, on 1c and 3c), 12 (x2 on 3c), 40 (on 1c Numeral pair) and 56 (x2 on 3c). Most are fully dated, and not often offered. Fine-very fine.
..... **Est. \$75**
- 1146** ☐ **Collection of PEI Town Cancels on Small Queens**. With a written-up collection on pages, plus a double-sided black stock page-full. We counted 132 stamps, and there looks to be no more duplication than 2 or 3 of some postmarks, which are usually on different denominations. Includes a few on Jubilee or Numeral / Leaf plus a few more different stamps. We note a good quantity of quite small towns, most are socked on the nose and majority are broken circles. We also note a nice 7c Registered cover franked with Leaf issue. A nice collection, not often offered with such scarce postmarks. Mostly very fine.
..... **Est. \$150**
- 1147** ☒ **Group of 52 Charlottetown PEI Covers and Cards, 1874 to 1953**, with many better items, including postmark types, many registered, many Small Queen, etc. A nice group, with some faults, but mostly fine or better.
..... **Est. \$150**

Newfoundland



- 1148** ☒ **#23a 1861 One Shilling Bisect on Cover** Undated, addressed to Fredericton NB (with part receiver on back) and franked with a #23 (F-VF) plus a bisected #23a. Both are tied by small oval grid cancels. Cover is missing most of its back, is creased and has a tear at bottom. Accompanied by a letter from the Greene Foundation which states "... unable to confirm that these stamps were used on this envelope at the time of mailing, or that the envelope was mailed at a time when these stamps were in use". Unitrade catalogue value for #23a on cover is \$20,000.
..... **Est. \$300**

Newfoundland continued



- 1149** ☒ **#82 1902 2c vermilion KEVII Error on Cover.** Horizontal pair used to pay 4c rate to St. Johns from Bay Islands (broken circles OCT.15.1902) with horizontal perforations being offset to the top by about 7mm, resulting with two and a half stamps showing. Quite rare, nice showpiece and very fine.
..... **Est. \$200**

- 1150** ☒ **Group of Covers Franked with Royal Family Issue, 1898 to 1905,** including many different franking combinations, single usages, etc, mostly with ½c to 3c values. About half are addressed to the US and the other half are Maritimes. We note some small town postmarks. Some faults, else mostly fine or better.
..... **Est. \$100**

- 1151** ☒ **Collection of 57 Covers with Broken Circle Postmarks,** from the early 1940s and mostly domestic, with a few to Canada. Postmarks look to be all different and mostly from small towns, including better such as Boxey, Indian Island, Merasheen, New HR. T. Bay, etc. Mostly very fine.
..... **Est. \$100**

- 1152** ☒ **Collection of 58 Covers with Company Corner Cards,** from the early 1940s, with many from small towns and a good variety of postmarks, etc. A few are illustrated. Mostly very fine.
..... **Est. \$75**

- 1153** ☒ **Group of 16 Air Mail Covers,** with many to foreign destinations such as US, England, Australia, etc. Mostly very fine and from the 1940s.
..... **Est. \$75**

- 1154** ☒ **1906 Registered Cover to Halifax** franked with 4 different Royal Family issues totaling 14c. Halifax receiver on back. Crease, else fine.
..... **Est. \$100**

- 1155** ☒ **1899 Registered Cover to Hampstead, New York** franked with three different stamps totaling 11c. Boston registration transit on back. Bit of foxing, else very fine.
..... **Est. \$75**



- 1156** ☒ **1903 Registered Blue Cover to Galeton, Pa.** franked with seven Royal Family stamps totaling 10c and with St. Johns oval registration cancel dated APR.11.1903. Boston octagonal registration transit on back. Pressed out file fold, else very fine.
..... **Est. \$100**

- 1157** ☒ **1899 Postage Due Cover to Halifax.** Franked with a 2c Royal Family single, and taxed with a scarce Halifax pre-confederation "4" (J.J.M. #344 - originally used for 4d Sterling), but used here as a double weight deficiency marking (2c short plus 2c penalty). Halifax receiver on back. Very fine.
..... **Est. \$75**

- 1158** ☒ **1931 Air Mail Cover, St Johns to New Jersey** franked with #C6 and 175 plus an air mail 15c cinderella. Has a purple "St Johns to St Anthony" inaugurating flight cachet, etc. Very fine.
..... **Est. \$45**

Canada Covers -- Collections



x Lot 1159

- 1159** **E/P 1960s Cents Issue Covers,** Nice group of five #15 the 5c Beaver and a #14 cover. Two of the Beaver covers have #23 4-ring cancels - Niagara RF4. Most of the cover have small faults from opening. Note an assortment of back stamps including RPOs, split rings, etc.
..... **Est \$200**

- 1160** ☒ **Collection of FDC in Small Box, 1935 to 1974**, with about 120 covers, and we note better such as 1942 set to \$1, 50c Logging, \$1 Train Ferry, Suzor Coté, War and Peace issues, better cachets such as Bell, Royal Visit, etc. Mostly very fine.
..... **Est. \$100**
- 1161** ☒ **Cookie Tin with Mostly Canadian Covers and Cards, 1870s to 1970s**, with about 145 items. We note better cachets, Registered, Special Delivery, postmarks, destinations, Small Queens, postal stationery (mint and used), GB and France FDC, including France 1953 Sports set of 6 in Maxi-cards, an official photograph of a young QEII looking at her stamps, etc.
..... **Est. \$100**
- 1162** ☒ **Collection of 49 Hamilton Ontario Precanceled Covers, 1890s to 1970s**, many of which have nice corner cards, some in colour, and with frankings including QV, Admiral, Arch, War, Caricature, etc. Retail value is estimated at over \$300. A few small faults, else fine or better.
..... **Est. \$150**
- 1163** ☒ **Group of 14 Small Queen Registered Covers**, franked with combination 3c and 5c, single 8c (x6) or other (only one has two 2c Registration stamps) and mostly addressed to the US or Maritimes. Some faults, else mostly fine or better.
..... **Est. \$100**
- 1164** ☒ **Postal Stationery Collection in 5 Binders** Runs from Victoria to QEII and includes mostly postal cards and envelopes. Most not used. Note some private order material.
..... **Est \$100**
- 1165** ☒ **Shoebox with 267 Slogan Covers** from the 1920s to the 1960s, all on #8 size covers, also a few wavy line machines included. We note some nice corner cards, and mostly a nice, clean lot.
..... **Est. \$75**
- 1166** ☒ **Group of Interesting Canadian Postal History, 1862 to Modern** With a collection of Montreal duplex cancels with many on cards from the 1890s, but also on Small Queen covers, some advertising and some better scarce cancellations, also a group of Admiral covers including Hamilton slogan cancels, International machine cancels and war-related usages, plus a collection of mostly modern Canadian duplex cancellations on cover, some older material including 1862 Simcoe cross border, a group of Hamilton Ontario war-related covers with postal cancellations such as M.P.O., Royal Light Infantry, Commanding officer Naval Divisions and more. Condition varies, else mostly fine or better.
..... **Est. \$100**
- 1167** ☒ **Vimy Ridge Lot** includes 6 framed photos of Vimy including a battleground map and 5 are framed photos of the 1936 dedication of Monument by the King and Canadian Flag dedication in 1965. Also three 1936 illustrated Memorial Dedication covers (toning), all the Canada including one airmail (6c rate) to Canada from France and two from Belgium.
..... **Est \$50**

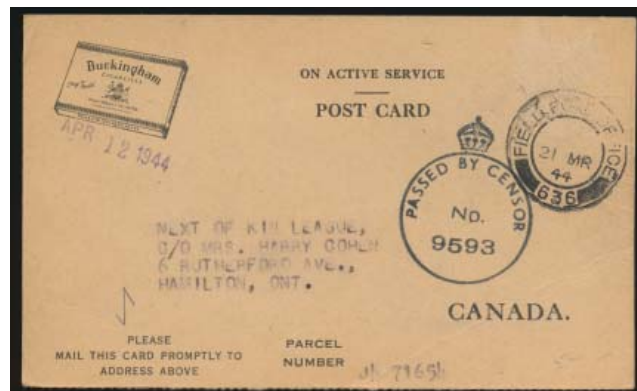

x Lot 1168

- 1168** ☒ **1939-1945 Soldier's Acknowledgement Receipt Cigarette Cards** appear to be all different designs with a nice range of unchecked FPOs, 10 with Censorship cancels. Over-all fine.
..... **Est \$100**
- 1169** ☒ **Collection of First Day Covers** in two Bankers Boxes. The collection is housed in 11 Uni-Safe albums, and spans 1965 to 2011, with the majority being in the 2000s. High face and catalogue value and very fine.
..... **Est. \$300**
- 1170** ☒ **1947-1999 First Day Cover Collection** mounted in photo albums (9). Majority after 1978 and Canada Post covers.
..... **Est \$100**



x Lot 1171

- 1171** ☒ **Group of 11 Covers, 1853 and on**, includes Nova Scotia 1863 5c cover, two 1947 Newfoundland First Flights to Helsinki, Finland, three Canada 1930s First Flights, a 1912 Newfoundland 2c cover, a 1918 Canada DLO cover, a modern Canada Post test cover and two #10 envelopes.
..... **Est \$75**
- 1172** ☒ **34 Registered Letter Receipts, 1873-1876**, all from St. John, New Brunswick and all with "Registered Saint John N.B." split rings. Includes 9 in red ink, come in a range of receipt designs and paper types from white to greenish to blue. Scarce items, not often seen. Interesting study lot.
..... **Est \$150**
- 1173** ☒ **World War II Military Postcard and Mail**, Includes 8 folding letter cards with views of the U.K. All with Canadian Orderly Room backstamps and assorted postal markings, two others with no military markings. Also a tobacco card and five unmailed military postcards.
..... **Est \$50**



x Lot 1174

- 1174** ☒ **Cover Collection, 1866-1980s**, of over 100 covers. Includes 23 OHMS covers, 49 First Flight covers (2 with #C2 and five with #C4), 36 Admiral era covers, with many registered and a few others including a 5c Beaver cover with part of the plate inscription at the left of the stamp. Overall fine or better.

Est \$250

- 1175** ☒ **1950s-1960s Canada Military Covers** in two large binders. Interesting collection of CAPOs, RCAF Stations, military camps, etc., all on pages. Includes many interesting rates back to Canada from CAPOs in Europe. Note 50c and 80c registration rates as well as 45c triple airmail rates. Also note a few U.S. military covers. Inspect, as a number of the covers are fronts only. Approximately 300 items. From a large consignment of business correspondence mailed to Ottawa. Covers in one binder are hinged to the pages. Note a number of RF "D" markings on the registered covers.

Est \$150

Canada Covers -- Accumulations

- 1176** ☒ **Interesting Group of Covers and Cards, 1856 to Modern**. Saw better such as Jubilee card to Germany, Edward, Admiral and Arch covers to Germany or Austria, Small Queens including Registered, 1945 cover to Switzerland O.A.T., a group of 11 different Saskatoon Exhibition covers 1950 to 1961, some RPO cancels on stamp, etc. Over 40 items in all, some with faults, but generally fine or better.

Est. \$150

- 1177** ☒ **Several Dozen Covers from Small Queens to Modern** including a number of show covers especially COPEX, etc. Also about 200 postcards, mostly modern but a few from 1920s.

Est \$50

- 1178** ☒ **Small Box of 200+ Misc. Covers and Cards** with several Klusendorf cancels, some better cancels such as Makkovik NL, Brackley Beach PEI, a 1944 Canada to St Pierre Miquelon cover with Controle Postal, many air mail to Switzerland, Small Queens, Admirals and Edwards, etc. Inspect, mostly fine or better.

Est. \$50

- 1179** ☒ **1950s on Cover Accumulation in a Large Tub** Includes postal stationery, postage due covers, FDCs, commercial mail and more.

Est \$100



x Lot 1180

- 1180** ☒ **World Covers 1880s and on in Large Carton** Approximately two-thirds are Canada with strength in First Day and First Flight covers. Also note Royal Train, Dog Sled, squared circle and flag cancel covers. World includes Tin Can Mail, USA and Great Britain FDCs and lots of postcards. Also a small assortment of books. Inspect.

Est \$250

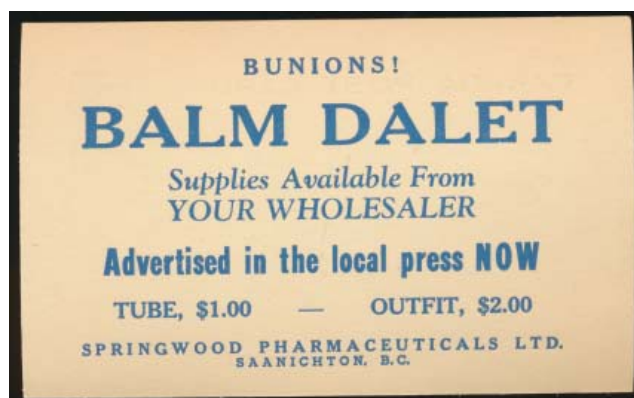

x Lot 1181

- 1181** ☒ **King George VI 1c Postal Stationery with Advertising Backs** all unused. Must be 1,000 or more.

Est \$100

- 1182** ☒ **Large Tub of Modern Canada Covers** includes commercial, registered mail as well as First Day covers.

Est \$100

- 1183** ☒ **Large Tub of Canada, Queen Victoria and on** includes postal stationery, 1960s A.R. cards, AR covers, Postage Due covers, First Days, etc. A real mixed lot. Inspect.

Est \$100

- 1184** ☒ **Rubber Tub with 1930s Covers and on** Includes a large assortment of 1980s Canada Post First Day Covers as well as commercial mail (mostly Elizabethan) and a few 1930s First Flights.

Est \$200

- 1185** ☒ **Centennial Covers in Large Tub** Great lot for the Centennial Specialist, most to the Unemployment Insurance Commission. All commercial.

Est \$100

- 1186** ☒ **Centennial Cover Accumulation in Large Tub** Mostly to Canada Unemployment Commission. Appear to be untouched since the 1970s.

Est \$100

- 1187** ☒ **Elizabethan Cover Accumulation in Large Plastic Tub** includes commercial mail, FDC and Postage Due covers. Inspect.
..... **Est \$100**
- 1188** ☒ **Centennial Cover Lot**, from the 6c era. Lots of better British Columbia postmarks. Inspect.
..... **Est \$100**
- 1189** ☒ **Cover Accumulation 1940s and on in Three Plastic Tubs** Includes Postal Stationery, First Flights, FDC, Military mail, commercial mail and more.
..... **Est \$200**
- 1190** ☒ **Canada 6c-10c era Covers**, in three cartons. Hundreds of covers.
..... **Est \$100**
- 1191** ☒ **Carton with many 100s 1950s Postage Due Business Reply Cards**, appear to all be to Springwood Pharmaceuticals of Saanichton, B.C. Mostly with #J17. Massive catalogue value in Unitrade.
..... **Est \$200**



x Lot 1192

- 1192** ☒ **Admiral to KGVI Cover Lot** Includes C.O.D. envelopes from Admirals on, many with R.P.O. cancels, business reply cards with postage due added. Note up to \$1.04 in postage due. Most franked with J16, J17 or J20, as well as a large duplicated quantity of 1c postage stationery cards with advertising on the back.
..... **Est \$200**

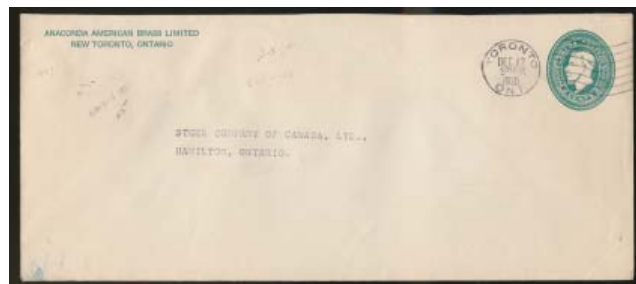

x Lot 1193

- 1193** ☒ **1872 and on Cover Lot of Approximately 450 Items** Great lot with mostly commercial mail. Includes meters, OHMS, registered mail, postage due covers, Small Queen covers, precancels on cover, military and Newfoundland. Also note Dog Sled covers, first flights, balloon post and strike mail items as well as postal stationery, R.P.O.'s and flag cancels. Virtually all #10 size envelopes. Inspect.
..... **Est \$500**
- 1194** ☒ **1960s and on in Three Large Rubber Tubs** includes Centennials, registered covers, postal stationery, etc. As well as two binders of Canada Post FDCs and four uncut sheets of 10 of Postal Stationery Postcard P109.
..... **Est \$150**
- 1195** ☒ **1910s and on Covers in Three Rubber Tubs**, mostly 1950s on with lots of Centennial era covers, including registered. Inspect.
..... **Est \$200**
- 1196** ☒ **Lot of Mint Postal Stationery in Box** including Newfoundland, aerogrammes, reply cards, mostly KGVI to QEII. High catalogue and very fine.
..... **Est. \$150**
- 1197** ☒ **1981-2001 Collection of First Day of Issue** covers and related philatelic material for the 1984 Jacques Cartier issue, complimentary cards from Rene Marin, Chairman of Canada Post and 1984 Papal Visit program. Better than average lot filling two Bankers boxes.
..... **Est \$100**

Great Britain -- Stampless Letters

- 1198** ☒ **Group of 10 Trans-Atlantic Covers and SFLs to Nova Scotia, 1820s to 1850s**, with a good number of different postmarks, different rates, etc. We note a scarce Nova Scotia 7½D handstamp, etc. Some faults, else mostly fine or better.
..... **Est. \$100**

Great Britain -- Regular Issues

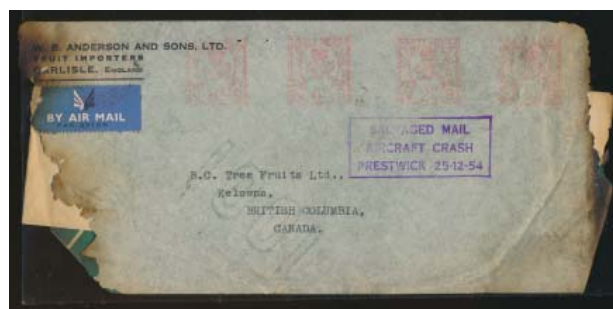

- 1199** ☒ **1954 Prestwick, Scotland Air Crash Cover**, Nice group of three covers from the U.K. to Canada. Two are to Ontario and one to British Columbia. All have the oblong 3 line "Salvaged Mail / Aircraft Crash / Prestwick 25-12-54". The three show varying degrees of damage from the crash.
..... **Airmails of Canada & Newfoundland \$225**

Great Britain – Cover Lots

- 1200** ☐ **Group of 58 QEII Covers, etc.** including registered, postage due, 26 x registered postal stationery covers, private order, etc. More than half are addressed to Canada. Mostly very fine.
..... **Est. \$75**
- 1201** ☐ **Group of 58 QV-Franked Covers** with a variety of frankings, postmarks, destinations (with many to Canada), etc. Inspect, mostly fine or better.
..... **Est. \$100**
- 1202** ☐ **Group of 55 Non-Letter Rate Items**, with many to foreign destinations such as Canada, US, Switzerland, etc and mostly from the 1870s to 1930s. We note postcards, wrappers, letter cards, etc. Interesting lot, and mostly fine or better.
..... **Est. \$100**
- 1203** ☐ **1980-1996 First Day Covers** in 5 cover albums, mostly Royal Mail issues but also includes some military FDCs.
..... **Est \$200**
- 1204** **#1498/1886 1993-1999 First Day Covers**, 96 housed in a nice binder, all very fine.
..... **Est \$100**
- 1205** ☐ **250+ Cacheted First Day Covers** virtually all are complete sets, includes silks and gold foils, also 25 Guernsey Maximum cards all QEII to 2003.
..... **Est \$50**
- 1206** ☐ **Isle of Man 426/807 1990-1999 First Day and other covers**, 59 covers nearly complete FDC for the period (used stamps CV over \$300), plus several dozen airletters and registration envelopes and eight special covers including local railway stamp. Very fine.
..... **Est \$150**

British Commonwealth

- 1207** ☐ **Group of 65 Covers and Cards to Foreign Destinations** from countries such as Cyprus, Jamaica, Nauru, Fiji, Gibraltar, Montserrat, Hong Kong, Uganda and many more. Mostly from 1930s to 1950s era, with a few earlier. We note many mailed to Canada, GB, one to NFLD and a couple of other countries. A nice selection, and mostly very fine.
..... **Est. \$100**
- 1208** ☐ **Barbados Group of 20 Covers and Cards to Canada**, mostly to Nova Scotia, from the 1910s to the 1940s, with many frankings, rates, postmarks, etc. Mostly very fine.
..... **Est. \$100**



x Lot 1209

- 1209** ☐ **Basutoland Correspondence, 1946-1952**, with 15 items from the Roman Catholic Mission "Ponturain" to Canada including 8 airmail letter cards, 6 envelopes and one wrapper, all with contents except the homemade wrapper paying only a half-penny rate in 1947. The 6 letters were sent between 1946-1949 with rates of 3x 2d, 2x 1½d and ½d rate with printed matter included.
..... **Est \$150**
- 1210** ☐ **British Caribbean 1880s and on A-G Countries Cover Lot with 130+ Items** includes material from Antigua, Bahamas, Barbados, British Guiana, British Honduras, Caymans, Dominica and Grenada. Note postal stationery, postcards, first flights, airmail, OHMS and first day covers. Mostly fine or better.
..... **Est \$150**
- 1211** ☐ **British Commonwealth Two Cartons of Covers, Victoria to Elizabeth II** Bankers Box plus a smaller box with covers from a wanna-be dealer. Mostly priced and sleeved. Lots of first days, but also note postal stationery, first flights, rate covers, commercial mail, etc. Interesting lot. Inspect.
..... **Est \$400**
- 1212** ☐ **British Europe 1880 and on Collection of 140+ Covers** from Cyprus, Malta, Gibraltar and Ireland. Includes postal stationery, postcards, airmail, registered, first day and postage due covers. Nice diverse group.
..... **Est \$200**
- 1213** ☐ **Falkland Islands 1899 1d carmine rose Postal Stationery Envelope to Ulm, Germany** cancelled with double circle NOV.4.03 cancel and with manuscript Printed Matter. The envelope was carried by Pacific Steam Navigation Company Steamer Victoria, which arrived at Port Stanley November 10, 1903.
..... **Est \$150**



x Lot 1214

- 1214** ☐ **Hong Kong 1950s-1980s Cover Accumulation** of both internal and incoming mail. Mostly to the Canadian Immigration Office in Hong Kong. Local mail includes registered and A.R. covers as well as First Day covers. Good rate selection of covers from Canada as well as mail from Republic of China, Macau, Brunei, Vietnam, Malaya, North Borneo, Ryukus and many more. Fascinating lot, with many hundreds of covers.
..... **Est \$500**
- 1215** ☐ **Jamaica Two Early Covers to Nova Scotia**, one is franked 4d from Lucea on JUN.20 Jun.1887, via Kingston, with many nice backstamps (opening fault). The other is franked with a 2½d, tied by a Kingston CDS dated Nov.10.1892 (VF).
..... **Est. \$50**
- 1216** ☐ **Malaya 1880 and on Collection of 80+ Covers** includes covers from Straits Settlements, Singapore, Federated Malay States and from a number of Malay States. Note postal stationery, airmail, registered mail and first flight covers. A nice assortment.
..... **Est \$125**

- 1217** ☒ **New South Wales Group of 21 Covers to Mostly Canada** plus a few to US. Mostly in the 1890s to 1906 era, but includes a (faulty) pre-UPU cover to Nova Scotia. We also note a few short paid covers to Tasmania, including registered. A few faults, else mostly fine and scarce group.

..... **Est. \$100**



- 1218** ☒ **New Zealand 1852 Stampless Folded Letter to New York**, datelined "Bay of Islands 17 Sept 1852" and postmarked Russell New Zealand SEP.22.1852 and Auckland New Zealand SEP.24.1852. Various rate markings and London transit postmarks (one dated JAN.20.1853) and very fine.

..... **Est. \$150**

- 1219** ☒ **New Zealand Large Shoebox of 1970s to 1990s Covers**, virtually all commercial mail. Includes one cover from the New Zealand Antarctic Research Station on Campbell Island.

..... **Est \$100**



- 1220** ☒ **New Zealand #EB5a 1910 King Edward VII Registered Envelope**, with a 1d Dominion added sent to Newfoundland mailed at Wellington APR.18.1911 to Upper Island Cove, has four Canadian R.P.O. cancels. Samuel CV is from 1992 edition.

..... **Samuel NZ\$500**

- 1221** ☒ **Nigeria Group of 41 KGVI Censored Covers to the USA**, with mostly 3d rates but also a few 4d and a registered 7d rate, including franking combinations, etc. All to an address in Berkley California. Mostly fine or better.

..... **Est. \$200**



- 1222** ☒ **Singapore 1937 Imperial Airways "Cygnus" Crash Cover** Plane crashed on take-off at Brindisi, Italy. Most mail recovered in a soaked condition. Oblong "Damaged by Sea Water" handstamp on front. British re-sealing tape on back. Rough opening at top.

..... **Est \$100**

United States -- Stampless

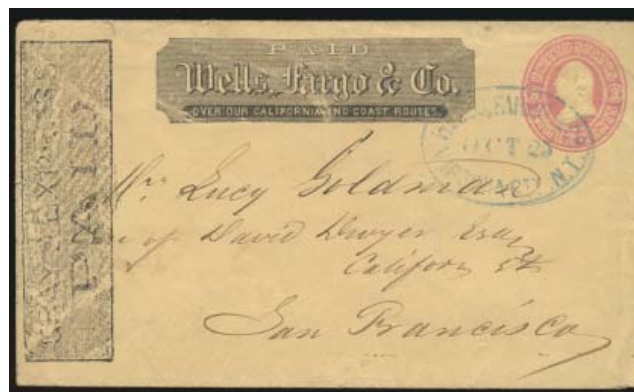

- 1223** ☒ **Circa 1860s Nevada Territory Wells Fargo Cover** mailed Virginia City, Nevada Territory to San Francisco, California on a Gray Express cover. Tiny bit of aging, else very fine.

..... **Est. \$100**

United States -- Regular Issues



- 1224** ☒ **1931 S.S. Europa Catapult Cover #10 size Post Office Department 1c Official cover with 2c stamp added** mailed at Washington, D.C. JUL.16.1931. 2c stamp cancelled by JUL.23.1931 "U.S. Ger. Sea Post/S.S. Europa" cds. German 50pf stamp canceled with German Europa cds. With JUL.27.1931 catapult cachet for flight from S.S. Europa to Southampton. Cover has two Berlin JUL.28.1931 back stamps, next cancels SEP.23.1931 at Los Angeles, California. 6c in US postage on back also cancelled at Los Angeles. With U.S. cachet for the 20th anniversary of the first U.S. airmail. Flight SEP.23.1911. Final cancel is a Montreal, Canada SEP.23.1931 receiver on back.

..... **Est \$100**



- 1225** ☒ **1944 Censored APO 34 Naples Italy Cover**, mailed MAR.28.1944 to Jamaica Plains, Mass and free-franked on an all over patriotic advertising cover. Very fine.
..... **Est. \$100**



- 1226** ☒ **#E2 1890 Special Delivery Cover** mailed Boston and addressed to Brooklyn, New York, franked with a nicely-centered #E2 plus 2c Washington. United States Hotel, Boston illustrated corner card and Brooklyn receivers on back. Reduced at left, else fine-very fine.
..... **Est. \$100**

United States -- Cover Lots

- 1227** ☒ **1860 and on Collection of 250+ Covers** in a large shoebox. Includes military mail for WWI, WWII, Korean War and Vietnam. Also note censored mail, V-Mail, stampless covers, postal stationery and postcards. Includes mail to overseas destinations as well as postage due and mourning covers. Most pre-1950s. Interesting group.
..... **Est \$250**
- 1228** ☒ **Cover Lot 1950s and on** in rubber tub, an interesting lot with space souvenir covers, FDCs, Inauguration covers, First Flights, etc.
..... **Est \$150**
- 1229** ☒ **Bankers Box of FDCs 1930s and on**, in two shoe boxes and a First Day cover album. Mostly 1960's to 1980s on Aircraft but does include earlier including the 1940s Famous American on Crosby covers as well as the National Parks set on Beverly Hills cachet service covers.
..... **Est \$200**

Zeppelin Covers



- 1230** ☒ **#C18 1933 50 green Zeppelin-Franked Cover** from Chicago to Akron, Ohio. Has a "Graf Zeppelin Flight Century of Progress Exposition" handstamp matching the machine slogan cancel. Very fine.
..... **Est. \$50**

Worldwide

- 1231** **Collection of Worldwide Postal History from the 1960s** on small to large piece plus covers, filling 29 large binders, all sorted alphabetically by country. One set of 10 binders contains mostly covers only (A to Z), and the rest are mixed covers and pieces, with more of the latter. We note a few binders of only US, from the 1930s to 1960s. From a large consignment of a business correspondence mailed to Ottawa. Postmarks are mostly nice and clear, and the covers are mostly airmail rates (many registered), and we note consular mail and many other interesting items. Also includes an album with one third Canada and rest WW covers, 1899 to 1960s including FDC, etc. Very fine overall condition and desirable lot.
..... **Est. \$300**
- 1232** **Small Box of Mostly WW Covers** including Switzerland wrappers, covers and cards, Germany, etc. plus 6 stock cards with German States, early Germany and Poland. Mostly fine or better.
..... **Est. \$200**
- 1233** ☒ **Interesting Group of Covers and Cards**, with about 40 vintage Nova Scotia postcards, 1905 to 1940, mostly unused, group of 17 USA FDC with cachets 1978 issue, cover Chicago to Seaforth ON, 1888, a 1929 early catapult flight cover, USA to Germany, via SS Bremen (faults), an 1853 stampless cover from New York to Germany with nice markings but faulty, group of worldwide registered covers from over 20 different countries 1939/1993 and a group 85 of mostly pre-WWII postcards, mostly unused. An interesting lot, and mostly fine or better.
..... **Est. \$100**
- 1234** ☒ **Group of Ship, Paquebot or Related Covers and Cards, 1880s to 1930s**. With about 37 items, including many very nice items and mostly very fine.
..... **Est. \$100**
- 1235** ☒ **Carton of Canada and WW Covers and Cards, 1849 to Modern** with a big shoebox filled with WW mostly addressed to Ottawa, from 1960s to modern. Also a group of Small Queen, Admiral and Edward covers (some glued to pages), plus a nice selection of FDC from the 1930s to modern. Hundreds in all, and mostly fine or better.
..... **Est. \$100**

- 1236** ☒ **Small Lot of Worldwide Covers and Cards.** With an old time binder of USA FDC 1946 to 1953 (about 60), a large zip lock bag full of US, Canada and worldwide covers and cards, 1870s to modern with some better such as a 1901 1c Numeral cover with "Royal Review Exhibition Park Camp Oct 11 1901 Toronto Army Post Office" and "Enquiry Office Post Office Toronto" cancels in purple, registered covers, etc. Mostly fine or better.

..... **Est. \$75**

- 1237** ☒ **Lot of Worldwide Covers plus Canadian Cut Squares** with a carton full of worldwide covers (1960s to 1980s), mostly addressed to Ottawa, including Air Mail, Registered, etc. Also several shoe boxes and a carton of tens of thousands of Canadian cut squares, mostly from the 1970s and with a wealth of cancel types and towns. Also a tin full of Canada bundleware from the 60s. Mostly fine or better.

..... **Est. \$75**



x Lot 1238

- 1238** ☒ **Interesting World Cover Assortment 1870s and on** in large plastic tub. Includes Commercial mail, FDC and more. Better items includes 1955 United Nations souvenir sheet FDC, Tin Can mail and more. Inspect.

..... **Est \$250**

- 1239** ☒ **Austria Collection of First Day Covers, 1947 to 1986,** in five small FDC albums and two cigar boxes. Also includes some commercial covers and cards, plus four large envelopes full of commercial covers to and from Austria, Germany and Canada. Several hundreds, and mostly very fine.

..... **Est. \$150**

- 1240** ☒ **Austria Group of 58 Covers and Cards Mostly to Foreign Destinations,** 1870 to 1930s, with many to Canada, a few to US and England, plus a few more destinations. Includes registered, many frankings, postmarks and rates. Mostly very fine.

..... **Est. \$150**

- 1241** ☒ **Bavaria Group of 71 Covers and Cards to Foreign Destinations,** mostly to US, Canada, etc, and from 1851 to about 1910.. A good assortment of postmarks, frankings, etc and some of the early material is described. Mostly very fine.

..... **Est. \$200**

- 1242** ☒ **Belgium Collection of 70 Picture Postcards to Foreign Destinations,** going to Canada (x21), Newfoundland (x11), UK (x7) and USA (x31). Mostly turn of the century to 1920s. We note several stamps with advertising tabs, mostly clean postmarks, etc. A nice group, very fine.

..... **Est. \$100**

- 1243** ☒ **Brazil Group of 16 Air Mail Covers to Foreign Destinations** including Canada, UK, Germany and from mostly 1930s to 1950s. We note 3 Condor Zeppelin covers, registered, etc. Mostly very fine.

..... **Est. \$100**

- 1244** ☒ **China 14 China Covers to Canada 1930s on** Includes two World War II airmail covers both with Canadian censor tape plus a number both pre and post-war. Condition is mixed. Inspect.

..... **Est \$200**

- 1245** ☒ **China Group of 46 Covers to Foreign Destinations,** mostly from the 1920s and mostly to the US, but also Canada and a few others. A nice assortment of frankings, rates, postmarks, etc. Mostly very fine.

..... **Est. \$200**



x Lot 1246

- 1246** ☒ **China Group of 51 covers, 1929 and on,** Includes a 1929 Trans-Siberia cover to Sweden, a 1937 Pan-Am first flight cover to the U.S.A and the balance are all People's Republic of China to the 1970s. Mixed condition. Inspect. Owner's retail over \$900.

..... **Est \$450**

- 1247** ☒ **Egypt Collection of 54 Early Postcards,** with about half addressed to Canada and the other half addressed to the US, plus a few other countries, with different frankings, postmarks and mostly with different early 20th century views of Egypt. Mostly very fine.

..... **Est. \$100**

- 1248** ☒ **Europa 1976-1981 Limited Edition Fleetwood Unaddressed Cacheted Covers** in five specialized cover albums (one per year). Lovely grouping of covers, very fine.

..... **Est \$150**

- 1249** ☒ **France Group of 73 Interesting Covers, 1836 to 1950s,** with many better items, including destinations (Canada, US and many European countries), frankings (Napoléon, Cérés, Sage, Sower, etc.). A nice group, and mostly very fine.

..... **Est. \$250**

- 1250** ☒ **France 1860s and on Lot of 100+ Covers,** in a small box. Includes Military mail, registered and airmail covers, postal stationery, postcards and mail bag tags. Nice lot.

..... **Est \$100**

- 1251** ☒ **France 1870s and on Postal Stationery Lot of 100+ Items** in a small box. Includes postal cards, wrappers, envelopes and telegraphic cards. Contains both mint and used with majority being used. A nice lot.

..... **Est \$150**



x Lot 1252

- 1252** ☒ **France Lot of 110 Covers, 1828-1960s** Includes stampless, First Flights, censor, military and a number from the 1860s. Nice group mostly fine or better. Owner's retail over \$950.

Est \$250



x Lot 1253

- 1253** ☒ **French Colonies Group of 68 Covers, 1871-** Includes First Flights, registered mail, postcards, etc. Nice group from French Indo-China as well as covers from New Caledonia, Madagascar and French Polynesia. Owner's retail is over \$800. Mostly fine or better.

Est \$200

- 1254** ☒ **French Southern and Antarctic Territory 1960-1990s Group of 31 Covers, Mostly FDCs,** all signed and priced. Owner's retail is \$234. Includes some nice topical items.

Est \$100

- 1255** ☒ **Germany Group of 82 Covers and Cards to Foreign Destinations,** including many to Canada, US and European countries, etc. We note many nice airmail items, postmarks, frankings, markings, several early heavily embossed postcards, etc. A few faults, else mostly very fine.

Est. \$150

- 1256** ☒ **Germany Group of 15 Nineteenth Century Covers, 1827 to 1887,** all stampless except for three. A nice selection with nice postmarks, a few different destination countries, etc. File folds on some, else mostly fine or better.

Est. \$100

- 1257** ☒ **Germany 1920s on Lot of 140+ Covers,** majority are World War II fieldpost covers but also note postcards, postal stationery and first flight covers. Includes about 20 D.D.R. covers.

Est \$125

- 1258** ☒ **Germany Groups of 23 Covers, 1890s and on,** includes German Offices and Colonies, Occupation, 3rd Reich, censor, military, etc. Mostly fine or better. Owner's retail is over \$1,200. Mostly fine or better.

Est \$250



x Lot 1259

- 1259** ☒ **Germany Airmail Covers, 1912 and on,** includes three 1912 airmail postcards, a number of Zeppelin flown covers, South Atlantic airmail covers as well as airmail postal stationery cards. Nice group of 39 items Owner's retail is over \$1,000. Mostly fine or better.

Est \$350



x Lot 1260

- 1260** ☒ **Germany 1880s on Lot of 114 Covers,** includes nice selection of post war locals on cover as well as 3rd Reich, 1936 Olympics, postal stationery, etc. Owner's retail value is over \$800. Mostly fine or better.

Est \$200

- 1261** ☒ **Germany #809/1264 1960-1977 envelopes and used stamps** as received from an Ottawa collector. The issues of Germany, Berlin and DDR envelopes from Ferdinand Hansen with attractive frankings. Contained within are apparently complete used sets from the three stamp issuing entities, in fresh VF quality. Likely between \$1000 and \$1500 retail.

Est \$200

- 1262** ☒ **Italy 1850s and on Cover Collection in Small Box** 175+ covers. Includes flag cancels, squared circle cancels, stamps, airmail and registered covers. Note at least one AR cover. Also some postal stationery. A nice lot.
..... **Est \$200**

- 1263** ☒ **Japan Collection of 30 Covers and Cards to Foreign Destinations** mostly to Canada and the US, with rates, frankings and mostly from the 1900s to 1960s. Mostly very fine.
..... **Est. \$150**

- 1264** ☒ **Japan 1900s and on Collection of 77 Covers** includes postal stationery, postcards, registered mail, first flight covers and more. Much to U.S.A. or Canada. Mostly fine or better.
..... **Est \$100**

- 1265** ☒ **Japan Kyoto Japan to Vienna Austria Cover**, franked with 28sn (Scott 194 and 196) and handstamped "Via Serbia". File folds and aging, else fine.
..... **Est. \$40**

- 1266** ☒ **Leipzig 1832 Disinfected Cover to London via Holland** with Dutch "Gezuiverd" (disinfection) handstamp. Crown "Ship Letter London" backstamp. Mailed Leipzig JUL.7.1832 and received London JUL.12.1832
..... **Est \$50**

- 1267** ☒ **Mexico Group of 48 Covers and Cards to Foreign Destinations**, including going to Canada, Tanganyika, USA, England, etc. Mostly from the 1920s to 1940s and with a good assortment of postmarks, frankings, registered, etc. Mostly very fine.
..... **Est. \$100**

- 1268** ☒ **Netherlands 1870s and on Collection of 120+ Covers** nice group that includes mint and used postal stationery, postcards, registered and airmail covers, as well as first flight, first day and mourning covers. Diverse group.
..... **Est \$150**



x Lot 1269

- 1269** ☒ **Norway 1940 Postal Stationery Ration Cards** Assortment of 100's of Michel catalogue AW2-AW8 with major duplication of all 7 types with 20 or more of each one. High catalogue value of approximately €7,000. Mostly used, but does include a few mint.
..... **Est \$250**

- 1270** ☒ **Peru Group of 41 Covers and Cards to Foreign Destinations**, with many to Canada, US, UK, etc. We note several nice air mail items with nice frankings, etc. A nice lot, and mostly fine or better.
..... **Est. \$125**

- 1271** ☒ **Philippines Collection of 31 Covers and Cards to Foreign Destinations** mostly from the 1920s to the 1960s, with destinations mainly to Canada and US. We note many Air Mail rates and a good variety of frankings. Mostly very fine.
..... **Est. \$100**

- 1272** ☒ **Portugal Group of 33 Covers to Mostly Canada**, and US from the 1910s to the 1930s, plus stampless covers from the early nineteenth century. We note different frankings, rates, postmarks, etc. Mostly fine or better.
..... **Est. \$100**



x Lot 1273

- 1273** ☒ **Reunion 1937 First Flight Cover with C1** from Reunion to France. The Reunion C1 has the "Reunion-France par Avion Roland Garros" overprint. Scarce cover. Small corner faults and trimmed at bottom, else Fine.
..... **Scott \$600**

- 1274** ☒ **South America 1890s and on A-C Countries Cover Lot of 100+ Items**, includes covers from Argentina, Brazil, Chile and Colombia. Note postal stationery, postcards, airmail and registered. Much to U.S.A. but also some to Canada. Nice lot.
..... **Est \$100**

- 1275** ☒ **Spain Group of 28 Covers Mostly to Canada**, from 1902 to the 1910s plus three early stampless folded letters. Interesting lot, and mostly fine or better.
..... **Est. \$100**

- 1276** ☒ **St Pierre & Miquelon Collection of 50 Covers, 1950 to 1955**, all franked with one or more of the 1947 issues and all addressed to Halifax (saw one addressed to Charlottetown). A nice collection, with a few small opening faults, else mostly very fine.
..... **Est. \$100**

- 1277** ☒ **Switzerland Group of 47 Covers and Cards Mostly to Foreign Destinations**, mostly to Canada, US and European countries. A good assortment of postmarks, frankings, some perfins, early airmails, etc. Mostly fine or better.
..... **Est. \$100**

- 1278** ☒ **United Nations 1950s to 1980s First Day Covers**, in three albums, a shoebox and loose. Has covers from New York, Vienna and Geneva. Virtually all Artcraft cachets.
..... **Est \$100**

- 1279** ☒ **Vatican 1933-1985 postal history** consisting of 145 covers carefully mounted in a Davo album, many with write-ups. Includes Scott #29, 61-67, 122-131, and E11-12 among others. Plus a Davo album of used stamps (1929-2000) including some higher values such as #30, 31, 51, 60.
..... **Est \$150**

- 1280** ☒ **Worldwide 340 World Used Aerogrammes 1950s to 1970s** Includes a selection of 13 New Zealand to U.S.A, with the balance all addressed to New Zealand. Note aerogrammes from Australia, Great Britain, U.S.A., Barbados, Germany, Hong Kong, Ireland, Malay States, Singapore, South Africa, Canada and the Philippines. Much duplication in some countries. Includes a few mint not included in total.
..... **Est \$200**
- 1281** ☒ **Worldwide Carton of approximately 300 Covers from 1842 to Modern** includes censor, registered, military and air-mail covers along with first flights and first days. Also note a number of Ship covers. Countries include China, Hong Kong and The Falklands. Strength in western Europe as well as Australia and New Zealand. Includes many better items. Mostly #10s. Inspect.
..... **Est \$500**
- 1282** ☒ **Worldwide World Accumulation 1880s and on in Plastic Tub** includes a good assortment of 1940s and 1950s Norway covers as well as Great Britain from Victoria on, 1937 Coronation FDCs, a large assortment of U.S.A., China and more.
..... **Est \$150**
- 1283** ☒ **Worldwide Assortment of Covers in Rubber Tub** Interesting, mostly 1950s and on. Includes commercial mail, FDCs, parcel forms, postal stationery, etc. Note a selection of Ryukus FDCs and some interesting Egypt, along with Australia and New Zealand.
..... **Est \$250**



x Lot 1284

- 1284** ☒ **Worldwide Box of Covers 1950s and on** Includes 1950s France and other European First Days, Canada 1950s to 1960s First Days, U.S. Frigate Constitution Covers, U.S. 1970's to 1980's commercial mail and more.
..... **Est \$150**
- 1285** ☒ **Yugoslavia Collection of 36 Covers to Foreign Destinations** with many different countries including Canada, Czechoslovakia, USA, etc. mostly from the 1920s to 1950. A good variety of frankings and rates, and a few registered. Mostly fine or better.
..... **Est. \$100**

Postcards

- 1286** ☒ **World Postcard Collection 1900s on** of a few hundred cards. Includes both mint and mailed. Mostly post-War.
..... **Est \$100**

Castle, M.P. Editor.

The London Philatelist: The Monthly Journal of the Philatelic Society, London, 1893. 27.5 cm.

Numbers 13 to 24 for the year 1893 bound as follows:

vii, (3), iv, 1-4, [2], 5-24, v-viii, (4), iv, 25-33, [1], 33-52, (4), iv, [1], 53-76, (4), iv, 77-80, [1], 81-96, (4), iv, [1], 97-112, (4), iv, 113-116, [1], 117-128, (4), ii, 129-144, (4), ii, 145-160, (4), ii, 161-176, (4), ii, 177-196, (4), ii, 197-212, (4), iv, 213-228, (2), [1].

Seven (7) full page black and white illustrations printed on extra stock paper, text illustrations and text figures, many pages of ads before and after each number, some illustrated, index, title pages for all twelve issues present.

Bound in three quarter brown morocco, gilt decorated (black) double blind ruled raised bands, gilt device decorations in the panels, gilt titles, gilt double-ruled borders, burgundy pebbled cloth, marbled edges and end papers. Corners bumped and scuffed, front hinge broken, internally cracked in middle, text very good to fine.

- 1305** ☒ **1893 London Philatelist**, with "Tilleard" Die Proofs (11 different on 3 pages) and Plate Proofs, (190 in total on 4 pages). The retail value of these is approximately \$7,000-\$8,500. This is one of the few (and perhaps the last) remaining intact bound volume in private hands. In addition the articles and the ads make for great reading.

..... **Est. \$4,000**

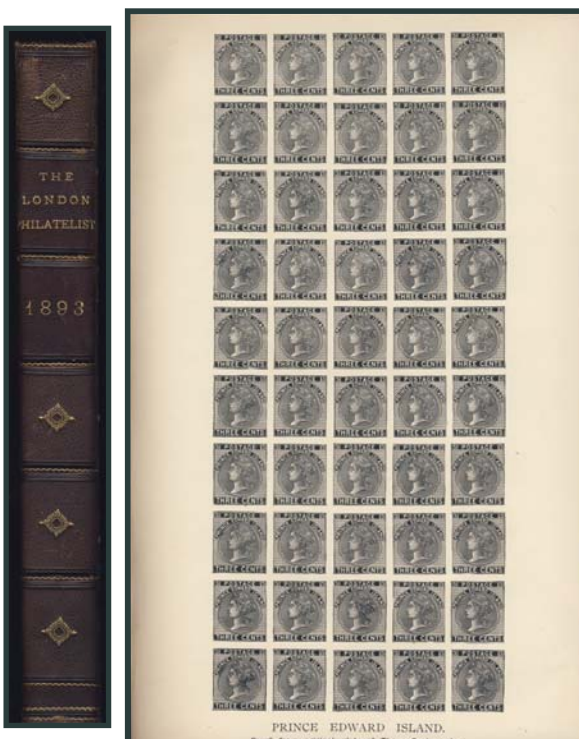

SESSION FIVE

LITERATURE

WEDNESDAY NOVEMBER 14th, 2012
following SESSION FOUR, approx. 5:30p.m.

Lots #1301-1424

Index

	Lots
General Literature	1301-1305
incl. 1893 London Philatelist	1305
Canada Catalogues	1306-1309
Canada Auction Catalogues	1310-1325
Canadian Handbooks	1326-1341
Canadian Periodicals - Study Groups	1342-1346
U.S.A.	1347-1352
U.S.A. Auction Catalogues	1353-1357
Great Britain Literature	1358-1363
British Commonwealth Literature	1364-1366
New Zealand Literature	1367-1373
Worldwide Literature	1374-1420
Postcard Literature	1421-1424

Our Literature offerings have expanded to 120 lots filling 7 bookcases. In addition to a number of lesser consignments, we are pleased to offer the specialized New Zealand of Geoff Leech and a large part of the Jim Hennok philatelic libraries. We decided to increase the offerings of single works as a service to our literature buyers. Items which we valued at \$30 (and sometimes as low as \$20) are offered as separate lots. This greater selection comes with a trade-off. We will be placing opening bids (typically 60-67 percent of the estimate) on the single lots and on some of the group lots. A few literature buyers whom we consulted opined that a broader selection of lots with reasonable opening bids was worth the trade-off of bidding on a heavy carton and expensive shipping to acquire just one item in the carton.

SPARKS
★AUCTIONS



Literature

- 1301**  **Collector's Lifetime Accumulation of Literature and Supplies** in three Banker's Boxes. Literature is mostly Canada and BNA but includes Commonwealth as well. We note Boggs, Sissons' Jarrett Sale as well as other big name sales, a few dozen specialized catalogues from the 50s to 80s, specialized handbooks on Cayman Islands, Dominica and Jamaica, Numeral Cancellations of the British Empire, etc. One box contains supplies with empty stock book, quadrille pages, collecting tools, several clear mounts, etc, and one box contains several hundred very useful clippings, notes and articles on mostly Canada but also Commonwealth in file folders. No shipping on this lot.
..... **Est. \$100**
- 1302**  **Fundamentals of Philately** by L. N. Williams and published by the American Philatelic Society.. Group of two editions, the original 1971 plus the revised 1990 edition, the latter having its dust jacket. A must have for the serious collector, and very fine.
..... **Est. \$75**
- 1303**  **2012 Scott Catalogues, Volume 1 -6** complete set of 6, gently used.
..... **Est \$100**
- 1304**  **Box of Canadian Literature** includes Capex '78 Catalogue, Webb Postal Stationery 1971, 1974 and 1978, Van Dam 31st Catalogue, Sissons Revenues 1978, Canadian Revenue Newsletter 1985-1999, Records of the Post Office Department. Lot also includes Canadian Provincial Wildlife Stamps in sheets of 8 (16 sheets (8 different with x2 of each), mint never hinged. Face value of these \$768.
..... **Est \$100**

Canada









- 1305**  **1893 London Philatelist (see full description on page 112)**, with "Tilleard" Die Proofs (11 different on 3 pages) and Plate Proofs, (190 in total on 4 pages). The retail value of these is approximately \$7,000-\$8,500. This is one of the few (and perhaps the last) remaining intact bound volume in private hands. In addition the articles and the ads make for great reading.
..... **Est. \$4,000**

Canada Catalogues - priced

- 1306**  **Carton of Canadian Stamp Catalogues** including Uni-trade (x13, from 1989 to 2010, with 2009 and 2010 being still shrink-wrapped), still useful Canada Specialized (1982 to 1988), Holmes, Hansen, Darnell (2000), Scott Specialized (1987 and 88), Gandley and Stanley (9th ed.), Lyman's (39th ed.), Lowe's Standard Catalogue (1925, Toronto), The Standard Catalogue of the Stamps of British North America (Lowe, 1957 to 1960) and Philatopic Magazine (Empire Stamp Co., 1951). Mostly fine-very fine and heavy - no shipping.
..... **Est. \$30**
- 1307**  **Standard British North America Catalogue** by Fred Jarrett and published by him in 1929, 610 pages. Prices for stamps, stationery, postmarks, etc. Quite scarce and useful book. Very fine condition.
..... **Est. \$50**
- 1308**  **Catalog of Essays and Proofs of British North America** by Minuse and Pratt. Published by Sissons Publications, Ltd. in 1970. Hardbound, 198 pages. A most useful and elusive book, in like new condition. Extremely fine.
..... **Est. \$100**

- 1309**  **Catalog of Essays and Proofs of British North America** by Minuse and Pratt. Published by Sissons Publications, Ltd. in 1970. Hardbound, 198 pages. A most useful book, in like new condition. Very fine.
..... **Est. \$100**

Canada Auction Sales (including name sales)

- 1310**  **The American Bank Note Company Archives Sales** by Christie's Robson Lowe in New York. Both catalogues, from September 12 and 13, 1990, profusely illustrated in colour and b&w, with prices realized and a photocopy of a list of lots acquired by the Canadian Postal Archives. Very fine.
..... **Est. \$50**
- 1311**  **The American Bank Note Company Archives - British North America** auction catalogue from Christie's Robson Lowe, September 13, 1990. This was Jim Hennock's personal copy, and contains numerous notes about the lots, prices realized, list of removed lots, session announcement, his invoice for having purchased \$149,000 worth, etc. Worn from use, but usable.
..... **Est. \$50**
- 1312**  **The Cohen Collection.** Jim Hennock Ltd. auction catalogue from April 1987, mostly of Cents to Small Queen issues. Special bound edition which was dedicated to Jim and signed by Stanley Cohen. Very fine.
..... **Est. \$40**
- 1313**  **Sidney Harris Newfoundland** auction catalogues in two volumes, by Stanley Gibbons Auctions, 1968 and 1970. Includes PR and very fine. Also includes a photocopy of an advanced collection of Newfoundland (about 300 pages).
..... **Est, \$30**
- 1314**  **Postage Stamps and Postal History of Newfoundland** auction catalogue "offered on the instructions of Dr. Chan Chin Cheung" by Christie's of New York in 1995. In full colour, and with PR. Very fine.
..... **Est. \$30**
- 1315**  **Dr. G. M. Geldert Pence Collections of Canada, New Brunswick and Nova Scotia** auction catalogue by H. R. Harmer Inc. New York in 1968. With PR, pen-written prices inside and very fine.
..... **Est. \$30**
- 1316**  **British North America Stamps and Covers** auction catalogue "featuring collections formed by Sam C. Nickle and Neville Clifford-Jones" by Christie's of New York in 1993. Includes PR, and very fine.
..... **Est. \$30**
- 1317**  **Group of BNA Important Name and Other Sale Catalogues** with the "John Foxbridge Collection of BNA and Imperforate Pence Issues" net price catalogue by Irwin Weinberg Rarities in 1987, the "Guilford Collection of Pence Issues" by Robert A. Seigel Auction Galleries Inc in 1994, "British America Postage Stamps & Postal History" by Sotheby Parke Berne Auction Co. Inc. in 1980, "Rare Postage Stamps of British North America" by Robson Lowe in 1983 with PR., "Canadian Pence Issues on Cover" by H.R. Harmer of London and New York in 1976, "Fine Stamps" net price list from W. E. Lea (Philatelists) Ltd. and "Postage Stamps and Postal History of New Brunswick and Nova Scotia - the Grand Prix Collection offered on Behalf of Mr. Koh Seow Chuan" by Spink America in 1999 with PR. "BNA Essays and Proofs" by Robson Lowe in 1963, "The Barclay Collection", "The Provenance Collection of British North America" by Harmers in 1983, "The Nicholas Argenti New Brunswick and Nova Scotia", William Hinde, Gelder, etc. Very fine group.
..... **Est. \$75**

- 1318** **The Louise Boyd Dale and Alfred F. Lichtenstein Collections** auction catalogues by H. R. Harmers, Inc. in 4 volumes (part one to four, 1968 to 1970) of British North America and Canada, with PR. Also included are sales 15 to 21 of the Harmers of New York Inc. sales from 1990 to 1992 with no PR. Very fine.
..... **Est. \$50**
- 1319** **R. Maresch & Son Auction Catalogues** filling a bankers box, from sale 85 (1976 to sale 345 (1999). Some duplication and a few are damaged by water, else mostly fine. Heavy lot - no shipping.
..... **Est. \$30**
- 1320** **Group of Charles G. Firby Name Sale Catalogues** with 21 different, including McNaught, Rosenfeld, Cusworth, "Midland" (2 diff), Goss, Martin, Arfken, "Harbour" (2 diff.), Carr, "Astoc", Wilkinson, Menich (2 diff.), Arnell, Nickle (4 diff), Lehr. A few with PR, and mostly very fine.
..... **Est. \$50**
- 1321** **Jim A. Hennock Auction Catalogues** including private treaty sales and important name sales. Mostly from 1984 to 1998 but saw a scarce 1970 mail auction catalogue, and some of their "Important Canadian Art" catalogues. Includes most, if not all PR and no apparent duplication. Very fine and heavy - no shipping.
..... **Est. \$30**
- 1322** **Charles G. Firby Auction Catalogues** filling a bankers box, from about 1985 to 2010, with many important name sales, mostly richly illustrated in colour and many with PR. Some duplication, but a useful group. Very fine and very heavy - no shipping.
..... **Est. \$50**
- 1323** **Saskatoon Stamp Centre Group** filling a carton. Includes illustrated price lists for choice stamps, postal history and literature. Range is from to 1986 to 2012. Mostly very fine.
..... **Est. \$30**
- 1324** **Lot of Canadian Auction Catalogues**, also auction catalogues with important Canadian sales in two cartons. Includes, in various quantities Sissons, Eastern, Firby, Ian Kimmerly, Eatons & Sons, Lee, Leith, Christie's, Cavendish, van Dam, etc. Also a run of Arthur Leggett select offerings. We note several important name sales, etc. Mostly very fine, some with PR and heavy lot - no shipping.
..... **Est. \$50**
- 1325** **Group of Shanahan's Stamp Auction Catalogues** including "The Famous Bertram Collection of Canada", etc. Previous owner has a note reading "[includes] an investment syndicate letter with actual signature of Desmond Shanahan, who was convicted of fraud and sentenced to 15 months imprisonment for his part in the collapse in May of 1959 of the investment syndicates of Shanahan's Stamp Auctions, Ltd.". Interesting, and very fine.
..... **Est. \$20**









Canada Handbooks

- 1326** **Canadian Revenues Series in 6 Volumes** by Edward Zaluski. All spiral bound, first edition from 1988, reprinted in 1991. Like new and a most informative series on the subject. Very fine.
..... **Est. \$50**

- 1327** **Box of Frank Campbell Post Office Documentation** including the hardbound 1972 Quarterman publication "Canada Post Offices 1755/1895", three copies of same title, but circa 1958 editions in 3-ring binders, another same but in two volumes with a 1963 addenda and a 3-ring binder (ex. Dave Halliday) with notes, correspondence, photostats, article clippings and what looks to be an original 1958 working copy of his to be-published book. Contains several illustrations (including photographs) that never made it to the final published version. Some aging, else a nice group.
..... **Est. \$50**
- 1328** **Carton of Canadian Postal History-Related Literature** with "Handstruck Legislative Markings of the Victorian Era" by Stulberg, "Eastern Arctic Mail Service Collection" by Thompson, "Territorial Assiniboia and Saskatchewan - The Westhaver-Thompson Collection" by Gray, "Notes on the Postal History of Canada from 1760 to 1867" by Durant Halliday, "British North America Postal History" auction catalogue by H.R. Harmer, Inc. in 2001, "Canadian Manuscript Town Postmarks" by Handelman and Poitras, "The John Siverts Collection of Squared Circle Postmarks" catalogue by Robert Laird, 1982, "Ontario Broken Circles" by Graham, many Flag, Squared Circle, Fancy Cancel, Slogan handbooks and catalogues, complete set of "Post West" periodical, etc. We also note a folder of notes, articles, photocopies on many subjects, and we note some original colour photographs of the 2-Ring 59 instrument, etc. Mostly very fine.
..... **Est. \$50**
- 1329** **Group of Three Small Queen Books** with "Canada's Small Queen Era 1870 - 1897" by George B. Arfken, 497 pages. This book's hardcover was soiled by having been kept in a damp area, but the inside appears intact. Also "Canada's Postage Stamps of the Small Queen Era, 1870 - 1897" by Hillson and Nixon, 2008, hardcover, 237 pages and very fine. Also the George Hicks collection of Canadian 3c Small Queens auction catalogue by Robson Lowe in 1967 with PR. A useful trio.
..... **Est. \$30**
- 1330** **Group of Transatlantic Postal History Books** with Stulberg - Upper and Lower Canada Steam-Boat Mail to the 1860's (Hennock series, with one hard bound, one spiral bound, one fast bound plus the original proof that was used to print these), Arnell - Transatlantic Study Group Handbooks number one to three, Arnell - B.N.A. Transatlantic Stampless Mail (Hennock Series no.1), Arnell - Transatlantic Stampless Mail to and from the United States of America (Hennock Series no.4, hardbound), Frank Staff - The Transatlantic Mail (hardbound, with wear on the dust jacket) and Evolution of Canadian Overseas Letter Rates Before the 5c UPU Rate (author unknown but presumed to be Arfken, approx. 300 page photocopy of an exhibit). Mostly very fine and useful group.
..... **Est. \$75**
- 1331** **The Postage Stamps and Postal History of Canada** group of two books by Winthrop Boggs. A 1975 second printing Quarterman reprint with dust jacket (small tears) and an original 1945 volume II (the useful Appendices that are not all contained in the Quarterman reprint) with dust jacket (small tears) which is signed by the author. Very fine.
..... **Est. \$50**
- 1332** **Group of Specialized Canada Catalogues and Handbooks**, in a carton, on subjects such as EFOs, booklets, FDCs, stationery, varieties (Dinky Damus, etc.), precancels, official stamps, revenues (van Dam 2000 ed.), meters, errors, hidden dates, secret marks, postage dues, Canada's Major and Minor Varieties From 1897 up" by Reiche 1951, centennials, specimen overprints, tobacco tax stamps, perfins, Christmas seals, etc. We note the National Postal Museum Book. A useful group, and mostly very fine.
..... **Est. \$50**

- 1333**  **Group of Canadian Literature** in a carton with varied subjects such as squared circles, secret markings, Canada through Looking Glass, Twenty Tales of Canada, varieties, 2c red Admiral re-entry books 1977, Billig's Philatelic Handbooks, Holmes Handbooks, Complete the Medallion Issue, Plating of the Canada 17c Jacques Cartier from the 1859 Cents Issue, "Rates and their Markings", Lacelle Fancy Cancels, Proulx Slogans, Siverts squared circle collection auction catalogue, etc. Mostly very fine.
..... **Est. \$30**
- 1334**  **Reference Manual of BNA Fakes, Forgeries and Counterfeits** by Kenneth W. Pugh, in three volumes. This lot contains three copies of each, plus extra pages. Also includes a possibly incomplete copy of Higgins and Gage World Postal Stationery Catalog. Bit dusty, but mostly very fine.
..... **Est. \$50**
- 1335**  **The History of the Post Office in British North America, 1639-1870** by William Smith. Published in 1920 by the Cambridge University Press, 356 pages. Still with many uncut pages, scarce and very fine.
..... **Est. \$200**
- 1336**  **The Postage Stamps and Postal History of Canada** by Winthrop S. Boggs. Two volume first edition of 1946 in like-new condition, each with plastic dust jackets. Each volume is also signed by the author. Extremely fine.
..... **Est. \$150**
- 1337**  **The Colonial Postal Systems and Postage Stamps of Vancouver Island and British Columbia 1849-1871** by Alfred Stanley Deauville. Published in Victoria by Authority of the Legislative Assembly in 1928, 210 pages, hardbound. From the series: Archives of British Columbia Memoir No. VIII. With illustrations and quite rare. Very fine condition.
..... **Est. \$75**
- 1338**  **The Colonial Postal Systems and Postage Stamps of Vancouver Island and British Columbia 1849-1871** by Alfred Stanley Deauville. Published in Victoria by Authority of the Legislative Assembly in 1928, 210 pages, hardbound. From the series: Archives of British Columbia Memoir No. VIII. With illustrations and quite rare. Very fine condition.
..... **Est. \$75**
- 1339**  **Group of Canadian Postal History Handbooks** including Duplex Catalogue by Lee, Roller Cancellations by Smythies, Atlantic Mails by Arnell, Squared Circle Study Group Newsletters, bund v.1 to 9, 1976 to 1986, Cross Border Mail by Palmer, Postal History of District of Assiniboia by Kell, Bickerdike Machine Papers by Newmann, Ontario Post Offices 2 volumes by Smith, Squared Circle Postmarks of Canada 1981, Canadian Transportation Postmarks by Shaw, The Klussendorfer Newsletter Issues 1 to 20 in a binder and many more. A total of 30 books, and mostly very fine.
..... **Est. \$50**
- 1340**  **Group of Canadian Stamp Handbooks** in a carton, with Canadian Re-Entry Study Group Newsletter in two large binders, Boggs reprint, Jarrett, Marler, Postage Stamps and Cancellations of PEI by Lehr, Darnell Deluxe Catalogue 1997, Constant Small Queen Plates, Admiral and Map stamp books, 2011 Unitrade Catalogue, Canadian Postage Stamps and Stationery by Howes, Some Phases of the Canada 1859 Issue by Calder, The First Decimal Issue of Canada by Whitworth, and more for a total of 34 books. Mostly very fine.
..... **Est. \$50**
- 1341**  **The Postal History of Nova Scotia and New Brunswick 1754-1867** by Jephcott, Greene and Young, Sissons Publications, 1964, 393 pages. Ex. library book and a little wear but still quite a useful publication and not easy to come by. Fine.
..... **Est. \$75**

Canada Periodicals and Study Groups

- 1342**  **Three Cartons of Canadian Periodicals** with better from the 1930s. We note The Western Collector (about 6 diff. from the 1930s), Canadian Stamp Collector (Complete run of 8 issues, 1932-33), Collector's Magazine (V.1, no.1-12, 1933-34), International Philatelic Journal (V.1 no.7, 1930), Popular Stamps (several dozen from 1950 to 1957), Canadian Philatelist (v.1 no.1-11 plus a carton full from 1980s to present) plus a few others. Also includes Gibbons Stamp Monthly (1960s to 1990s). Some early issues show aging, rest are fine.
..... **Est. \$50**
- 1343**  **Two Cartons of BNA Periodicals** with mostly "The Canadian Philatelist" from the 60s to the 90s, including membership directories, also some "BNA Topics" from the 60s to the 90s, some "BNA Portraits" and a small group of "The American Philatelist" from the 70s. Very fine and heavy - no shipping.
..... **Est. \$20**
- 1344**  **Bankers Box Filled with pre-1950 Mostly Canadian Philatelic Literature** including many Victorian-era periodicals, price lists, auctions, catalogues (we note a 1902 Scott), Ritter and Jarrett sales, a Butler 1937 catalogue, an 1899 Needham Revenue catalogue, plus many more, and too many to list. Condition varies, but generally fine or better. A nice lot!
..... **Est. \$100**
- 1345**  **Postal History Society of Canada Journal** filling a carton with what looks to be a complete run from v.1 no.1 (1972) to no.143 (2010). Very fine condition.
..... **Est. \$40**
- 1346**  **BNA Topics** by the British North America Philatelic Society filling two cartons. Unchecked, but could possibly be complete from 1959 to 2012 - inspect. Very fine.
..... **Est. \$40**
- ## USA
- 1347**  **The United States Postage Stamps of the 19th Century** by Lester G. Brookman in 3 hard bound volumes, each with its original dust jacket. Published in 1966 by Lindquist Publications, Inc. A touch of moldy spots on page edges, else very fine.
..... **Est. \$50**
- 1348**  **Stamping our History - The Story of the United States Portrayed on its Postage Stamps** by Davidson and Diamant, 253 pages, published in 1990. Hardbound, with dust jacket and profusely illustrated in colour. Very fine.
..... **Est. \$30**
- 1349**  **Confederate States of America Group** of seven interesting items, with John Fox Collection auction catalogue from 1984, "Dietz Specialized Catalogue of the Postage Stamps of the Confederate States of America" 1931 edition, Green - "The Typographs of the Confederate States of America, several pamphlets published by the Philatelic Foundation on the subject, the Judge Harry J. Lemley Collection auction catalogue from 1977, "The New Dietz Confederate States Catalog and Handbook" 1986 edition, The J. R. Seacrest Collection of Western, Territorial and Confederate Covers auction catalogue by Harmer in 1997 and The Civil War Autographs and Postal History auction catalogue by Robert A. Siegel in 1993. Mostly very fine group.
..... **Est. \$50**

- 1350** **Group of Various USA Literature** including "The Winton M. Blount Postal History Symposia", "Catalogue of Encased Postage Stamps", "United States Cancellations 1845-1869", "Encyclopedia of United States Stamps and Stamp Collecting", "A Description of United States Postage Stamps 1847-1946", "The Liberty Series", "The 3c Stamp of the United States 1851-1857 Issue" (1929 and 1975), "Counterfeit Kansas-Nebraska Overprints on 1922-34 Issue", "Farley's Follies", "American Illustrated Cover Catalogue", "History of the United States Postal Service 1775-1993" and "Anecdotes About 101 Distinguished Americans". Mostly very fine.
..... **Est. \$50**

- 1351** **Group of Books on USA Stamps** or stamp collecting, with Stamping our History The Story of the United States Portrayed on Its Postage Stamps, 100 Greatest American Stamps, An American History Album, Postage Stamps of the United States 1847-1957, Jenny!, Linn's Franklin D. Roosevelt and the Stamps of the United States 1933-1945, Linn's Franklin D. Roosevelt: the Stamp-Collecting President and the Philatelic Foundation's New York City on Stamps. Very fine.
..... **Est. \$30**

- 1352** **American Airmail Catalogue** Fifth edition, 1974 in 5 volumes and very fine. Also includes "The Air Mails of British Africa 1925-1932", "British Air Mails - A Chronology" and "The Air Mails of Canada and Newfoundland. Mostly very fine.
..... **Est. \$40**

USA Auction Sale

- 1353** **Ryohei Isikawa Auction Sales Catalogues.** With "The Ryohei Isikawa Collection of United States Stamps and Covers 1847 - 1869" hardbound, from September 23 to 27, 1993 and containing 746 lots of outstanding material, illustrated in colour. Plus "The Isikawa Collection" by Sotheby Parke Bernet Auction Co. Inc. in four volumes, between June 1980 and July 1981, illustrated in b&w and with prices realized. Very fine.
..... **Est. \$75**

- 1354** **The Honolulu Advertiser Collection** auction catalogue in three volumes plus introduction in slipcase, by Robert A. Siegel Auction Galleries, Inc in 1995. Small pen writing on first page, else like new and includes PR. Very fine.
..... **Est. \$50**

- 1355** **The Honolulu Advertiser Collection** auction catalogue in three volumes plus introduction in slipcase, by Robert A. Siegel Auction Galleries, Inc in 1995. Like new condition and includes PR. Lot also includes "The Champion Collection of Hawaiian Postal History" auction catalogue by Shreves Philatelic Galleries, Inc. in 1997, "Magnificent Hawaii and 1851 Issue United States Covers from the Tito Collection" auction catalogue by Spink America in 1999, "Hawaii - Sold by order of the owners" auction catalogue by Robert A. Siegel in 1974 plus a photocopy of a Hawaii collection on pages. Very fine.
..... **Est. \$75**

- 1356** **The David Golden Collection of United States Carriers and Locals** auction catalogue in three parts, by Robert A. Siegel in 1999. In slipcase with PR and very fine.
..... **Est. \$50**

- 1357** **Group of Important USA Auction Sales** including better such as Classic US Covers - the Marc Haas Collection (S. Gibbons 1980 and Siegel 1983), Dr. Joseph Agris Gold Medal Collections of United States Coils (hard bound), Philip Rust, Pat Mulvaney, Richard Baron Cohen, the Manilla Find, Dr. Hayden Keech, Ishikawa, Margie Faiman Collection of St. Louis Postmasters' Provisionals, Peter DuPuy, revenues, Concord Collection of Rarities, Christie's Robson Lowe sales, etc. Lots of nice material here, and a useful group. Mostly very fine, and some with PR.
..... **Est. \$50**

Great Britain

- 1358** **Group of Specialized GB Books**, with a Michael Chipperfield price list of rarities in full colour, a 1949 Robson Lowe specialized sale of "Great Britain Queen Victoria Imprimatus Complete" with PR., a 1981 Harmers of London catalogue featuring line engraved issues with many rarities, with PR., and a 1993 Soler y Llach GB Postal History catalogue, 1840 to 1855 with 71 high end items, some illustrated in colour. Also 8 specialized GB auction catalogues from Harmers, Spink, etc. Very fine.
..... **Est. \$50**

- 1359** **Great Britain Line Engraved issues 1840-41 The Grand Prix Collection Formed by Dr. Pichai Buranasombati** auction catalogue by Shreves Philatelic Galleries, Inc. in 2001. Hard bound and with PR. Very fine.
..... **Est. \$50**

- 1360** **The Royal Philatelic Society London 1869 - 1969** hardbound, 192 pages, with illustrations. Published to commemorate the Society's 100th anniversary. Includes two publications on "The Expert Committee" and "Centenary Exhibition Catalogue". Very fine and not often seen.
..... **Est. \$40**

- 1361** **The Queen's Stamps - The Authorised History of the Royal Philatelic Collection** by Nicholas Courtney, published 2004, hardcover with dust jacket and 337 pages. Illustrations in colour and as new condition. Very fine.
..... **Est. \$35**

- 1362** **Group of Misc. GB Stamp Books** in a Bankers Box, including royalty, Ralph Allen of Bath Postal Pioneer, Royal Wedding Stamp Catalogue, QEII A Jubilee Portrait in Stamps, King Edward VIII, Stamp Portraits of the Queen, British Post Offices Abroad: The Glassco Collection (auction catalogue with PR, 1969 with water damage), The British Postage Stamp of the nineteenth century (second ed. Robson Lowe), Collecting British FDC, and more. Mostly very fine.
..... **Est. \$30**

- 1363** **Box of GB Handbooks, Catalogues, etc.** and a few Br. Commonwealth, including The British Post Office A History, The Sideways Duplex Cancellations of England and Wales, British Post Office Numbers 1844-1906, Guide Lines to the Penny Black, The Commonwealth Five Reigns, Ormond Plating Cards, Handstruck Postage Stamps of the Empire, The History of the Early Postmarks of the British Isles, A History of Postal Agitation by Swift and many more. Mostly fine to very fine.
..... **Est. \$75**

British Commonwealth

- 1364** **Stamps and Covers from the Royal Philatelic Collection** Hard cover auction catalogue from Spinks, 17 May, 2001, with prices realized. Owner had to pay 25 pounds for this catalogue, with 192 lots of better British Commonwealth stamps, illustrated in colour and very fine.
..... **Est. \$30**

- 1365** **Small Lot of Better Br. Comm. Auction Catalogues.** With "The Ursula Collection" of Virgin Islands, Harmers of New York, 1981 with PR, "Estate of Nick Slater Part I" Eastern Auctions Ltd. 1995 with PR, "The V. P. Manwood Collection of New South Wales 1838 - 1860" Robert Siegel Auction Galleries Inc. 1995, "The Michael D. Rubin Collection of Great Britain & British Commonwealth" Matthew Bennett, Inc. 2001 and "The Samos Collection of British Commonwealth Stamps and Covers" Ivy Shreve & Mader Philatelic Auctions Inc. 1991. Mostly very fine.
..... **Est. \$75**

- 1366** **Channel Islands Carton** full of "Channel Islands Specialists Society Bulletin" and "The Channel Islands Reporter" mostly between 1975 and 1989 plus a few auction catalogues. Also includes "Stamps and Postal History of the Channel Islands" by William Newport, F.R.P.S.L., published in 1972, with dust jacket and very fine.
..... **Est. \$30**

New Zealand

- 1367** **Campbell Paterson Loose Leaf Catalogue of New Zealand Stamps** updated to 1994, with pristine original dust jacket and 1995 update in envelope. Includes pages that were most recently superseded, plus four envelopes with other pages, some of which owner kept to track pricing progression, or which contain information not published in updates. Retail is over \$170. Contains owner's notes in pencil, else very fine and ex. G. Leech.
..... **Est. \$50**

- 1368** **The Postage Stamps of New Zealand, Volumes 1-8** from various editors, and published between 1939 and 1998 by the Royal Philatelic Society of New Zealand. The full set in wonderful as new condition. Volumes 1 and 3 are missing their original dust jackets, but the rest have their original dust jackets in as new condition, as the owner removed them early on for safe keeping. Volume 1 with the photographic plate, volume 2 with the Chalon Die Proofs. Seldom offered complete, and in this nice condition. Very fine and ex. G. Leech.
..... **Est. \$750**

- 1369** **Carton of New Zealand Specialist's Literature** with many better such as Airmails of New Zealand vols 1 and 2, Mails by Rail in New Zealand, Gazetteer of New Zealand Place Names, Collecting New Zealand Stamps, New Zealand Postal Stationery Catalogue, New Zealand Skeletal Relief Datestamps 1925-1980, New Zealand Postal Manuscripts, New Zealand and the Universal Postal Union to 1907, New Zealand Post Office Cancellations and Postal Guide (photocopy), New Zealand a Philatelic Miscellany and others. A total of 24 items, mostly in very fine condition. Ex. G. Leech.
..... **Est. \$150**

- 1370** **Remainder of New Zealand Specialist's Philatelic Library** in three heavy cartons. One contains file folders with a lifetime of useful specialized information on New Zealand stamps and postmarks. Includes personal notes, correspondence, clippings, articles, etc. Other two cartons include mostly New Zealand philatelic periodicals, including Captain Cook, Campbell Paterson's Newsletter, New Zealand Stamp Collector, The New Zealand Stamp Specialist, long run of The Kiwi and others. Also many auction catalogues dealing with New Zealand stamps, including some important name sales. Mostly very fine and ex. J. Leech. No shipping on this lot. ex. G. Leech
..... **Est. \$50**

- 1371** **Group of Three Specialized Books on the New Zealand Penny Dominions**, with The Penny Universal of New Zealand by G. R. Lee with its original dust jacket and includes owner's notes in pencil plus additional notes on paper. Also New Zealand One Penny Dominion 1909-1926 Printing Flaws by George Fisher and The Plating of the New Zealand One Penny Dominions by A. Wilson. Also included are a few specialized articles on the subject. Mostly very fine condition. ex. G. Leech.
..... **Est. \$75**

- 1372** **The H. Gordon Kaye Collection of New Zealand Chalon Heads** auction catalogue by Christie's Robson Lowe, 1991. Fully illustrated, some in colour and with PR. Very fine.
..... **Est. \$30**

- 1373** **The New Zealand Stamp Collector** November 1919 to February 1923. A scarce publication from v.1 no.1 to v.4 no.4, missing 4 issues (v.1 nos. 2 and 10 and v.3 nos. 1 and 4). Average condition with rust on staples except v.1 no.1 with loose cover and pages. We note partial postmarks on some front covers. Also a 1947 Pim's catalogue.
..... **Est. \$50**

Worldwide

- 1374** **Bankers Box of Mostly Catalogues**, with a 2008 Scott Specialized, a set of 1998 Scotts, a few Stanley Gibbons country catalogues, a specialized Netherlands catalogue, plus several other countries. Mostly fine.
..... **Est. \$40**

- 1375** **Wm. H. Crocker Collection of Rare Stamps of the Whole World** by Fred Melville. Harmer Rooke 42 page "brochure" from January 1938 with a description of the collection, illustrated mostly in black and white but with a few colour items. Very fine
..... **Est. \$30**

- 1376** **The "Sun" Collection of Red Revenue Surcharges of China, 1897** auction catalogue by Matthew Bennett, Inc, June 23, 2001. Hardcover edition with 1593 lots, illustrated in full colour, with prices realized. Very fine.
..... **Est. \$30**

- 1377** **1987 Bound Reproduction of the Ferrary Auction Catalogues, 1921 to 1932** by Joachim Erhardt in Stuttgart. In French, with many b&w illustrations and very fine.
..... **Est. \$75**

- 1378** **The Josiah K. Lilly Collection** auction catalogues in 11 volumes, by Robert A. Siegel Auctions, 1967-68. Two with pen writing on cover, and only two with PR. Very fine.
..... **Est. \$30**



















- 1379** **Postal History of the World** Two auction catalogues by Robert A. Siegel, sale 440 and 493, from 1973 and 1976, each with its PR. One cover is coming loose, else very fine.
..... **Est. \$30**

- 1380** **Outstanding Stamps and Covers of the World.** Auction catalogue by Stanley Gibbons Auctions in three volumes, privately hardbound together, 1981. Profusely illustrated (many in colour) with "outstanding" material. Very fine.
..... **Est. \$30**

- 1381** **John R. Boker, Jr. Collection of Germany and States** stamps and postal history auction catalogues in 9 volumes by Heinrich Kohler, 1985 to 1991. Profusely illustrated in colour and an excellent reference for any Germany collector. Includes PR, and very fine.
..... **Est. \$75**

- 1382** **The Louise Boyd Dale and Alfred F. Lichtenstein Collections** auction catalogues by Harmers of New York Inc. 1989 to 1992 in 12 volumes (Sales 12 to 24). Each with PR and very fine.
..... **Est. \$50**

- 1383** **Hidden Treasures Postage Stamps of China The Major James Starr Collection** auction catalogue in two volumes by Sotheby's in 1991. Volume 1 contains text and illustrations (plates) are in volume 2. Hardbound and high quality publication in slipcase, very fine.
..... **Est. \$75**

- 1384**  **Philex France 89** group of 7 books published for this international exhibition in Paris. Includes a 2 volume main work, a 2 volume catalogue, a rules book, a palmares and a "passeport philatélique" with stamps from several countries cancelled at each country's booth there. Also includes a letter written by James E. Kraemer at the exhibition to Father Walker announcing and congratulating him on winning a silver medal. All in a hand-made slip case, very fine.
..... **Est. \$50**
- 1385**  **Handbook of Thematic Philately** by W.E.J. van den Bold, 1994, translated from Dutch. Very useful book, with only a few tears on its dust jacket, else very fine.
..... **Est. \$30**
- 1386**  **Group of Stamp Exhibiting and Mounting Information Books** with 9 interesting items, including "General FIP Regulations for Exhibitions and their Interpretations", "How to Arrange and Write-Up a Stamp Collection", "Covers How to Mount them and Care for them", "The New Philatelic Exhibitors Handbook", "How to Set Up an Exhibition and Judging and Exhibition" by Michael Millar and Fred Stulberg, "How to Prepare Stamp Exhibits", "The FIP Guide to Exhibiting and Judging Traditional and Postal History Exhibits" and "Showcasing your Stamp Collection". Mostly very fine.
..... **Est. \$50**
- 1387**  **Group of Auction Catalogues Featuring Rarities and Important Worldwide Stamps and Covers**, with 16 items, many richly illustrated in colour, a few are hard bound, some name sales, etc. Lots of mouth watering stuff, here! Mostly very fine.
..... **Est. \$75**
- 1388**  **Carton of Auction Catalogues Featuring Literature** from auction houses such as Roger Koerber, Charles G. Firby, Christies, H.R. Harmer Inc, etc., with many important name sales including Hyers, Henry Meyer, John Luff, Frank Rossi, David Lidman, Sylvester Colby and Joseph Hackmey (hard bound). Some duplication and mostly very fine.
..... **Est. \$30**
- 1389**  **The Philatelist by Robson Lowe** in a carton, with 100 different issues, from 1973 to 1992, including an index for 1974 to 1980 and a special "The Philatelist at Sea 1866-1966". Loads of high quality articles and information here. Very fine.
..... **Est. \$30**
- 1390**  **Carton of Air Mail Related Literature**, including auction catalogues with specialized air mail material, catalogues such as Dworak (1931), Sanabria (1966), American Air Mail Catalogue (5th edition, v.1, 3 plus suppl.), Sieger Zeppelin Post Katalog (1981), and textbooks such as The Hawker Stamp of Newfoundland, Hindenburg Crash Mail / Falk, R100 in Canada, Air Mail an Illustrated History, Airmail Antics, Airmail 1870-1970, Newfoundland Air Mails 1919-1939, British External Airmails until 1934, etc. Mostly very fine.
..... **Est. \$75**
- 1391**  **Collection of Michel Germany Catalogues, 1955 to 2006** with years 1955 to 1960, 1962, 1966 and 1971 to 2005/06. Includes two specialized catalogues from 1991 and 1996. A total of 46 different, mostly in very fine condition, a few of the older ones have small faults. Heavy, no shipping.
..... **Est. \$30**
- 1392**  **Box of Michel Catalogues** with 13 different, from 1976 to 1995, for different countries such as USA, Europa, GB, Germany, Switzerland, Asia, Central and North America, etc. A few small faults, else fine. Heavy, no shipping.
..... **Est. \$20**
- 1393**  **Group of Postal History Literature** including Heifetz / OAT and AV2 Markings Second edition, PSS / The Mediterranean Mails, Whitney / Collect British Postmarks (brand new, still in shrink wrap), Stitt Dibden / Squared Circle Postmarks, Dubus / London Date Stamp Codes, Westley / Early Postal History of the British West Indies and North America, Smith / Philately and Postal History An Introduction, Soper / A History of the Postmarking of Mail in Great Britain 1661 - 1939, Cohn / A Book of Postal History, Kandaouroff / Collecting Postal History, etc, and a few auction catalogues. Mostly very fine.
..... **Est. \$40**
- 1394**  **Various Stamp Catalogues** including a Scott 1981 in 4 volumes, Scott USA catalogues, several Stanley Gibbons including some specialized, Minkus Europe and Colonies, and various single country catalogues such as Italy, Facit Scandinavia, Liechtenstein, Norway, Yang's Hong Kong (1992, 1997 and 2000), Germany, Balkans, Borek Germany (1959, 1981), Netherlands 2000 catalogue, Worldwide Coil Catalogue, Bale Palestine Specialized 2010 and more. Mostly fine to very fine and heavy. No shipping.
..... **Est. \$30**
- 1395**  **Group of Robson Lowe Literature** with 33 items including illustrated (mostly in colour) price offerings, Polar Postal History, auction catalogues, Annual Review, etc. Useful group, and mostly very fine.
..... **Est. \$20**
- 1396**  **Color in Philately** by R.H. White and published by the Philatelic Foundation in 1979. Hardbound, 175 pages, with dust cover and very fine.
..... **Est. \$40**
- 1397**  **The World's Greatest Stamp Collectors** by Stanley M. Bierman, M.D. published by Frederick Fell Publishers. Hardbound, with dust jacket (small tear). Includes "Linn's More of the World's Greatest Stamp Collectors" and "The World's Greatest Stamp Collectors" both published in 1990 and in a slipcase. Like new and very fine.
..... **Est. \$30**
- 1398**  **Worldwide Auction Catalogues** in three heavy banker's boxes. Contains catalogues from a variety of firms, including bigger ones, mostly from the US, but also a few European. We note several important sales, many PRs, many are fully illustrated in lush colour, etc. Useful group, but no shipping.
..... **Est. \$50**
- 1399**  **Large Carton with Philatelic Newsletters, Bulletins, Magazines**, etc. including the Inflation Study Group Bulletin, IFSDA Report, Finnish Philatelist (1999-2003), Journal of the Yugoslavia Study Group (1984-2004), Nordatland Filately, and others. No shipping.
..... **Est. \$20**
- 1400**  **Mercury Stamp Journal** from 1947 to 1962, with duplication. Loads of useful information in these. Very fine.
..... **Est. \$30**
- 1401**  **Large Lot of Philatelic Exposition Literature** in 5 cartons including handouts, newspapers, magazines, auction catalogues, handbooks, palmares, souvenir books, etc. from mostly Canadian but also worldwide philatelic exhibitions, some international and some National level from about CAPEX 1951 to modern. Duplication, but some scarce and useful material here. Heavy - no shipping.
..... **Est. \$75**
- 1402**  **Group of Books on Rare Stamps** in small box, with Stamp Curiosities, Fabulous Stamps, Linn's Philatelic Gems in 5 volumes, Famous Stamps, The World of Classic Stamps 1840-1870, Rare Stamps and Famous Stamps and their Stories. Mostly very fine.
..... **Est. \$40**

- 1403** **Group of Books on or by Herman Herst Jr.** with 7 books, some are different editions. Very fine.
..... **Est. \$30**
- 1404** **This is Philately** An Encyclopedia of the Fascinating World of Stamp Collecting by Kenneth A. Wood. In three volumes, hard bound, second printing 1983 with only two small tears mentioned for the record, else very fine.
..... **Est. \$20**
- 1405** **Carton of Coffee-Table Style Stamp Books.** All large sized general stamp books, some on stamp collecting, some on more specific topics. Approx. 21 books total. Mostly very fine and heavy - no shipping.
..... **Est. \$50**
- 1406** **Large Carton Full of Stamp Dictionary-Type Books,** with dozens of almanacs, dictionaries, illustrated terms, glossaries, bibles, encyclopedias, handbooks, etc. Mostly very fine and no apparent duplication. No shipping.
..... **Est. \$50**
- 1407** **Large Lot of Worldwide General Stamp Books** in three Bankers Boxes, with mostly "How To" books for both beginners and advanced on all sorts of stamp collecting subjects. Old and new, small and large, thick and thin. No apparent duplication. Mostly very fine and no shipping.
..... **Est. \$50**
- 1408** **Large Lot of Worldwide General Stamp Books** in five Bankers Boxes, on a variety of subjects and countries. Many "how to"-type books, but also many on specialized subjects and a little duplication (no more than two copies of some). Also one box of empty Canada Year Books (1995 to 2000). Mostly very fine and no shipping.
..... **Est. \$50**
- 1409** **France - Group of Three Paris Postmark Catalogues,** with "Catalogue des étoiles de Paris" 1950 par André Rochette, "Catalogue des marques postales et oblitérations de Paris, 1700-1876" 1958 par André Rochette et Jean Pothion, and "Catalogue des oblitérations de Paris sur les timbres au Type Sage 1876 à 1900" 1973 par D.C. Hoogerdijk. Each is very fine condition and not often offered.
..... **Est. \$150**
- 1410** **The Collectors Club Philatelist** filling a Bankers Box with issues from the mid 1960s to the mid 1980s. Very fine and no shipping.
..... **Est. \$40**
- 1411** **Greece - Hellas 2012 Catalogue** in four volumes, by A. Karamitsos in full colour. V.1 beginning to 1959, v.2 1960-2011, v.3 New territories and cancellations and v.4 Air mail - First and special flights. Like new condition, very fine.
..... **Est. \$50**
- 1412** **Greece - Hellas 2010 Catalogue** in three volumes, by A. Karamitsos, in full colour. Like new and very fine.
..... **Est. \$40**
- 1413** **Greece - Group of Hellas Catalogues** by A. Karamitsos, in full colour. With 2010 in 2 volumes, 2008 in 2 volumes and 2003 in 2 volumes. Very fine.
..... **Est. \$40**
- 1414** **Billig's Philatelic Handbook** group of 15 different, with volumes 2, 4, 5, 7, 12, 15, 17 (x2), 19, 21, 23-25, 28, 30 and 31. Mostly very fine, and useful group.
..... **Est. \$40**
- 1415** **Album Weeds - How to Detect Forged Stamps** by the Reverend R. B. Earée, third edition reprint, volumes 1 to 8. A must have complete set, in very fine condition.
..... **Est. \$30**

- 1416** **Scott Classic Specialized Catalogue of Stamps and Covers** group of two, from 2009 and 2011. Very useful, and both very fine.
..... **Est. \$30**
- 1417** **Group of Four Classic Stamp Handbooks** with "Reference Manual of BNA Fakes, Forgeries and Counterfeits by Kenneth Pugh in three volumes", "Distinguishing Characteristics of Classic Stamps - Old German States", "Edwin Mueller's Catalogue of the Imperforate Classic Postal Stamps of Europe" and "Distinguishing Characteristics of Classic Stamps - Europe 19th Century Except Old German States". Small faults, and mostly fine.
..... **Est. \$75**
- 1418** **Carton of Handbooks and Catalogues** for countries such as Union of South Africa, Malta, Italy, Philippines, Egypt, Germany, France, Nepal (study group newsletters), Anglo-Egyptian Sudan, Australia, etc. Also a few world catalogues. Mostly very fine, and some seldom-seen titles here.
..... **Est. \$50**
- 1419** **Group of Misc. Worldwide Philatelic Books** with Holmes Canada and BNA (x4), Stamp Almanac, the Forwarding Agents, Space Stamps, Stamp Atlas, Dictionary of Stamps in Colour (x2), Postal Glossary, History of Telecommunications on Stamps (v.2 to 5), United States Postage Stamps (Melville 1910, in 4 volumes, faults), The History of The Post Office in British North America 1639-1870 by Smith (faulty but quite useful), US Army Post Offices and a few more (27 books in all). Mostly fine-very fine.
..... **Est. \$30**
- 1420** **Large Carton of Literature** mostly from before the 1980s, with many better titles such as specialized British Commonwealth, Canada, US, etc. Also a few early Canadian Philatelists, etc. Inspect. No shipping.
..... **Est. \$50**
- Postcards and everything else**
- 1421** **Small Lot of Coin-Related Books,** with "introduction to Numismatics", Detecting Altered Coins", 1995 Mail Bid Auction from Early American Numismatics with autographs, coins, currency, maps and Americana and two 1970 velour-covered auction catalogues from Harmer, Rooke Numismatics, Ltd. containing parts I and II of His Eminence The Late Francis Cardinal Spellman's coin collection. Mostly very fine.
..... **Est. \$30**
- 1422** **Group of 7 Specialized Estonia Books,** including "Estonia Philately & Postal History Handbook and Catalogue", 1986, 768 pages, a few catalogues, etc. Very fine.
..... **Est. \$75**
- 1423** **Lot of Post Card Literature** with 19 books including Picture Post cards, The picture Postcard and its Origins, How to Price and Sell Old Picture Postcards, The Abe Samuels Collection of Important Postcards & Ephemera auction catalogue 2003, British Exhibitions and their Postcards part I and II, Catalogue of Polychrome Post Cards, Royal Postcards, Rare and Expensive Postcards, Art Nouveau Postcards, A History of Postcards, Encyclopedia of Antique Postcards, etc. Also includes "The Post Card Dealer" periodical, v.1 #1 1978 to v.7 #2 1984. Mostly very fine, and contains some scarce titles.
..... **Est. \$75**
- 1424** **Carton of non-Philatelic Literature** with many interesting collectables books such as auction catalogues for Posters (Skinner, 1995), Space (Superior Galleries, 1993), Comic Books and Books and Autographs (Christie's East, 1994 and 1995), Autographs (Harmers, 1990), Space Memorabilia (Superior Galleries, 1993 and 1994), plus books such as Columbian World's Fair Collectibles, a few collectible gun books, "The design and Printing of Ephemera in Great Britain and America, 1720-1920), Rare Posters catalogue, and much more. Mostly very fine. No shipping.
..... **Est. \$30**

SESSION SIX

**COLLECTIONS, LARGE LOTS, REMAINDERS
THURSDAY NOVEMBER 15th, 2012
1:00p.m.**

Lots #1501-2003

Index

	Lots
Canada Collections	1501-1556
B.N.A. & Newfoundland collections	1557-1562
Canada Postage Lots	1563-1620
Canada Misc, Kiloware	1621-1649
Great Britain Collections	1650-1662
British Commonwealth Collections, Accumulations, remainders	1663-1747
U.S.A. Collections	1748-1760
Worldwide Collections, Accumulations, remainders	1761-1997
Antiquarian Maps, etc.	1998-1999
Supplies, etc.	2000-2003

Remainders, Lots & Collections

Canada Collections

- 1501 ** The Stamp Travelers' Club Mint Collection** in three binders 1990-2001, with stamps in albums up to 1997 and then loose stamps to fill in the remaining 3 years. Stamps are mint never hinged, very fine. Face value of \$360.22.
..... **Est \$200**
- 1502 ** Mint Never Hinged Collection/Accumulation** including 8 volumes of plate block albums with blocks and single stamps from 5c to 32c era, one book with all Centennials, we noted one book with Official blocks of four. Mixed in the books and in the box are other odds and ends, we noted PWF6 (NH) and OX4 (NH), blocks of 25c Siamese Bears, and more. Face value of well over \$750.
..... **Est \$400**
- 1503 ** Collection of Caricature Plate Blocks to 10c** in Bileski album, all NH and in matching sets plus different plate numbers. Also includes additional issues. Mostly very fine.
..... **Est. \$100**
- 1504 ** Large accumulation of Mint Never Hinged Plate Blocks, etc in Carton** Ranging from the late George VI period to about 1970 and from a longtime collection this includes many hundreds of plate blocks, a few sheets and booklets, stamps with varieties and especially quantities of Winnipeg tagged issues. The face value almost certainly significantly exceeds our estimate.
..... **Est \$200**



x Lot 1505

- 1505 ☉ Mint and Used Collection, 1851-1963** on Barclay pages. We note used #1, 19, Small Queens, Leaf and Numeral issues, then the majority of stamps are mint hinged. Includes Quebec Tercentenary set, Admirals, mostly complete 1927-1963, and includes some Airmail and Special Delivery issues. B.N.A. lightly represented but we note British Columbia #7 used, fine. Lot also includes 3 binders with loose leaf home-made albums and Dominion Album, these sparse with some duplication. One includes some Revenues, also a shoe box with early QEII used on and off-paper in envelopes. Overall fine.
..... **Est \$300**
- 1506 ☉ Collector's Duplicates** sorted in 9 stockbooks and manilla stockpages filled with off-paper used stamps, Victoria to late 1980s. Overall fine-very fine.
..... **Est \$100**
- 1507 ☉ 1898-1970 Collection** of used stamps in Bileski album typically with stamps CV of up to \$10. Fairly complete after 1926. Also photocopies of articles, books, etc. covering topics such as cancels, postal history, Alberta Post offices, forgeries, etc.
..... **Est \$75**

- 1508 */**/☉ Small Collection of Mint and Used, 1930s to 2000s** in a stockbook, and mostly with modern used, but also over \$160 in postage (47c to \$1.00 values in sheets and souvenir sheets). Also a second stockbook with a WW collection of mostly used modern, plus several small boxes of WW in glassines and envelopes. Mostly fine or better.
..... **Est. \$100**
- 1509 */**/☉ Carton of Mostly Mint Stamps** The remainder of a consignment, we note Christmas miniature panes, shoebox of booklets (appear to be mostly early QEII), tin of glassines with mint blocks, etc (lots of usable face value and we note a number of Centennial issues), Revenue stamps, a long/short wave UV light and more is sure to be found.
..... **Est \$250**
- 1510 */**/☉ Collection of Mint and Used in Lindner Hingeless Album** with slip case. Stamps range from Small Queens to 1980. Mostly used to the 1950s, then mint to the end, with mostly NH. We note used Bluenose, Parliament, Mount Hurd, then many complete sets, useful back of the book, etc. Also included are some better plate blocks, including 38c Infantry (cat. \$250), 59c Musk Ox Slater Paper (Cat \$250.00) and other early Canada blocks. Mostly fine or better.
..... **Est. \$100**
- 1511 */**/☉ Collection of Mint and Used Mostly Definitives of the 1960s and 1970s** in 6 volumes, with specialized Centennial collections in 3 binders including varieties, plate blocks, etc, one stockbook of used large blocks from Admirals on, one album of definitives from 1953 to 1984, including mint plate blocks, booklets, coils, varieties, etc (high face value). Plus a folder with unused Air mail letter sheets in quantities up to two of each. A nice collection and mostly very fine.
..... **Est. \$250**
- 1512 */**/☉ Collector's Accumulation**, with albums, stockpages, etc with a mix of mint and used stamps from Victoria to 1980's. We note lots of material from 1920's to 1940's. Overall fine.
..... **Est \$200**
- 1513 */**/☉ Collection of Mint and Used Plate Blocks, 1920s to 1960s** all in a Lindner hingeless album with slipcase. Includes many matched sets and better items such as #s 202 (NH), 203 (hinged), 243 (NH but album adhesions), 321 (NH matched set), 411 (NH matched set), etc. We note some with album adhesions, else mostly fine or better.
..... **Est. \$300**
- 1514 */**/☉ 1897-1975 collection** consisting of mint and used stamps in a Harris two-post album. Also includes back of the book issues. CV of mint to 1952 is \$434.40. Plus a three-ring binder with stockpages having a CV of \$525 for mint stamps. Also a file folder of loose pages of post-1953 mint stamps with uncounted face value.
..... **Unitrade \$959**
- 1515 */☉ Collection of Mint and Used Canada and Provinces** on home made pages in two binders, 1860 to 1999. A nice collection with Canada starting at used Small Queens and running used to about the mid-1950s, when it becomes complete and mint hinged to the end and includes several booklets and souvenir sheets (face value for 1972 to 1999 is over \$500.). Also included is a decent Provinces collection. Nice quality throughout, and mostly fine or better.
..... **Est. \$300**
- 1516 **/☉ Collection Remainders** from Victoria to 1990s in two 3-ring binders and two stockbooks. We noted a number of better stamps such as 50c Bluenose, etc. Overall fine.
..... **Est \$100**

- 1517** *//*/⊙ **#1/1263 Collection of used, 1851 to 1990**, in two Scott Specialty Albums. We note a #1 (faulty), Cents issues, Large and Small Queens (with some shades), Jubilees to 20c, complete Leaf, Numeral, Edward, Admiral and Quebecs, etc. We also note a high level of CDS cancelled stamps, plus several nice used blocks and multiples throughout, including high values. Specialized Centennials with descriptions, decent selection of NFLD and BNA, plus includes a stockbook filled with duplicated NFLD plus a stock sheet of early mint Canada. Mostly fine or better and a nice collection.
.....**Est. \$300**

- 1518** *//*/⊙ **#4/210 Old-time Mint and Used Collection, 1852-1934**, includes paper and shade varieties as well as re-entries. Collection includes six 3d imperforate Beavers, #7 (2), Large and Small Queens, mint hinged and used Jubilees to the 50c, #95 mint * VF, mint and used Quebecs, Admirals include many shades, #126a block of 16 (12 NH), used Bluenose (x3), #159 (x3 pairs), #180iii-182iii Cockeyed King strips, MR2B-MR2D (*). Overall some condition issues as several items have gum disturbance from being stuck down and some issues are still stuck on pages (ie. 10c Quebec pair). We note many nice cancels, including several nice cds. Collector has made many notes about the purchase of stamps, cancels, re-entries, etc. Overall condition is fine with obvious faulty stamps not included in CV.
.....**Scott \$37,535**



x Lot 1519

- 1519** *//*/⊙ **#4/262 Old Time Collection of Mint and Used, 1852 to 1943**, all neatly displayed and annotated on quadriga pages. Starts with a nice #4 (given to consignor's father in 1935 for having good grades), Jubilees complete used to \$2 (some with nice CDS cancels), Numeral, Leaf, Edwards, Quebecs complete used, a very nice selection of mint and used Admirals, with singles and blocks, coils, many precancels including high values, part imperf blocks, perfins, then the rest of the collection to 1943 is mostly one of each mint and used, with several used blocks and some covers or stamp on piece. We note #158 (x4 used), 159 (x5 used), 177 (single and strip of 3 used), 209 (several used multiples, some with perfins), 262 (used strip of 5), etc. First page is mixed condition, rest are better than average, and mostly fine or better. A nice collection!
.....**Est. \$1,000**

- 1520** *//*/⊙ **#4/273 Collection of Mint and Used in Binder** starting with a used #4 (4 margins) then Small and Large Queens (we note 2c, 3c and 5c mint SQ), then mostly mint hinged sets from 1930 to 1943. Mostly fine or better.
.....**Est. \$200**

- 1521** ⊙ **#4/321 Collection of used, 1852 to 1953**, on home made pages, and with many complete sets including Cents issue, Small and Large Queens, Numerals, Leaf, Edwards, Quebec, Admirals, etc. We note a nice 4-margin #4 and strong in back of the book with early bill stamps, excise, law stamps, etc. Small faults else mostly fine or better.
.....**Est. \$400**

- 1522** ⊙ **#4/E4 1852-1990 Group of Several Dozen Used Stamps** Includes 4 margin 3d Beaver, small faults, another but margins are touched in places on 1855 cover, eleven 15c Large Queens, Admirals including blocks, High Values (\$1 Cavell x7), etc.
.....**Est \$100**

- 1523** */⊙ **#8/103 Collection of Mint and Used, 1857-1908**, on Minkus pages with many high value, mint issued including #8 margins clear of design, #58, 79, 90 and the Quebec Tercentenary set. Mixed condition but mostly fine.
.....**Scott \$8,694**

- 1524** ⊙ **#14/1944 Collection / Stock of Used Canada in Three Stockbooks**. Two 32-page and one 8-page stockbooks filled with a lifetime accumulation of used, with quantities varying between one and several dozen of each. The early period consists of Cents issues, then Large Queens and Small Queens to the 50c. We note many better postmarks in these, and better shades such as the 3c Small Queens, which are mostly early 1870 and 1871 printings. Jubilees follow with good quantities to the \$2 value. The rest is pretty much comprehensive, with sets almost always complete, often with large quantities of high value stamps. We note some shade and other varieties, and this appears unpicked for better postmarks as we saw many nicely centered CDS throughout, including the modern period (see scan on web for a small sampling of these). We have catalogued only the higher value stamps up to #262, which comes to just over \$30,000. This does not include the large quantities of higher denominations and values after that, including a decent back of the book section, so actual catalogue value is probably much higher. Quality is better than average for this nice lot (including early), and stamps are mostly fine or better.
.....**Est. \$3,000**

- 1525** ⊙ **#14/1838 1859-2000 Used Collection** in two Dominion Albums. Reasonably complete 1912-1997, a high percentage with selected cds postmarks. Generally fine.
.....**Est \$200**

- 1526** *//*/⊙ **#14/1821 Collection of Mint and Used, 1859 to 2000**. With a main collection on home made pages in two binders from Cents issues through Small Queens (we note a MNH #43 plus several used 3c), then Jubilees, Edwards to 50c, Jubilees, etc to modern, with modern booklets, souvenir sheets, mint and used multiples, often mint and used examples and back of the book. Also some duplicates in 5 filled stockbooks, plus a binder full of worldwide FDC from the 60s to the 90s. Included is a bankers box with used duplicates in cardboard envelopes. Faults, especially in early valuable stamps, else fine or better.
.....**Est. \$300**

- 1527** ⊙ **#14/288 1859-1950 collector's duplicates** sorted in glassines, some such as #41 in larger quantities. Owner's 2011 CV\$766.50. Plus an older stockbook with more used stamps.
.....**Est \$50**

- 1528** ☉ **#15/1376 1859/1990 collection** on homemade pages, virtually all used. A childhood type collection with a few pleasant surprises, generally fine.
..... **Est \$100**

1529 * **#21/348 1868-1954 high quality collection** of stamps which have all been selected for very fine or extra fine centering and without fault. The collection is housed in an old-fashioned Lighthouse album with mounts. We noted #21, 35, 50-54, 57, 69-71, 77-79, 89, 91, 93-94, 97-103, 104-122, 125-130 and from 1927-1952 the collection is complete except three low value definitives and a number of coils. There is also strong back of the book representation. A very useful collection with quality, well-centered stamps.
..... **Unitrade \$14,534**

- 1530** */**/☉ **#21/049 1868-1978 Collection of Mint and Used stamps** in Harris Album. We note #50 hinged, #60 used, Quebec Tercentenary mint hinged to 15c (faults), mix of mint and used up to 1970 then appears to be never hinged up until 1978. Includes some back-of-book. Overall fine.
..... **Est \$150**

1531 */**/☉ **#25/703 Collection of Mint and Used in Kabe Hingeless Album** with slipcase. A nice, high catalogue collection including better items such as #26 (used, CDS), 30b (mint, hinged), 56 (VF NH), 61-65 (fine, used) and many more. Mostly fine or better.
..... **Scott \$17,119**

- 1532** */**/☉ **#29/530 Collection in 5 3-Ring Binders** with a small Canada collection, including used Small and Large Queens, Registration, Jubilees, Admirals then mint from the 1960s. Also some cut squares with Canadian machine slogans from the 1970s, a binder full of used blocks and multiples (we note several with nice cancels, 1920s to 1960s), plus two binders of worldwide, mostly used. Overall fine or better.
..... **Est \$75**

- 1533** * **#34/273 Collection of Mint, 1870 to 1946** on old time pages with many better such as complete Small Queens (including shades), Edwards, Quebec, Admirals, Arch, Scroll, etc. Many stamps were once stuck down to varying degrees, but we have found it easy to pull several without inflicting too much damage, often none at all. Many remain stuck down, but many that have come off are quite nice. Mostly fine or better with a high catalogue value.
..... **Est. \$750**

1534 */** **#34/703 Large Stockbook Filled with Mint Canada Stock.** Starts with Small Queens with #41, 47, 48 (x2), then Jubilees with ½c (x11), 1c (x25), 2c (x14), 3c (x16), 5c (x13) then smaller quantities of each value up to 50c. Edwards to the 50c, Quebecs ½c (x48), 1c (x15), 2c (x11), 5c (x11), 7c (x8), 10c (x12), 15c (x9) and 20c (x4), decent selection of Admirals followed by pretty much every stamp in various quantities. Better include #158 (x4), 159 (x2), 176 (x6), 177, 209 (x25), 216 (x32). We also note better coils in strips of 4 such as #s 278-281 in quantity. Decent Centennials, #492 (x53), #582-585 (over 100 of each). Catalogue value was counted up to #282 and comes to \$32,232, not counting probably thousands more for the rest. Catalogue value is for hinged only, but we note several never hinged, especially in more recent issues. Quality is overall nice, with no major faults noted, but the earliest stamps may be hinge remnant or no gum in rare cases. A great lot for a dealer or eBay seller. Mostly fine or better.
..... **Est. \$3,500**

- 1535** ☉ **#34/991 Collection / Stock of Used Blocks or Plate Blocks.** With hundreds, each in glassines, some with duplication, or different plate numbers in some cases. We note #91, 93 (2 shades), Admirals, 147 (x11, all CDS and at least F-VF), 152 (x4, all CDS) 157, 158, 176 (x2), 177 (x2 plus block of 6), 216 (x13), 227, 245, 262 (x2 plus block of 6), etc, also back of book. A lot with great potential for eBay seller, and except for the Victorian to Admiral period included are many CDS cancels. Overall fine or better.
..... **Est. \$500**

1536 ** **#34/996 Collection of Mint Never Hinged in Lighthouse Hingeless Album** starting with Small Queens, then Leaf, Numeral, Jubilees to 20c, complete Quebec, almost complete Admirals, then 90% complete to 1980s. Also back of the book including O1/O45, E1, MR6, MR7, etc. A very nice collection, with nice quality throughout, many VFNH items and a high catalogue value, and mostly fine-very fine.
..... **Est. \$3,000**



x Lot 1537

- 1537** ☉ **#35 Collection of 1c yellow Small Queens**, of over 240 stamps, most with somewhat better cork cancels. Also includes a 1799 Bill of Exchange for £150 for subsistence and extraordinary expenses of HM Forces in Canada and a 1965 "Form 95" to John Diefenbaker, Barrister - a candidate for the House of Commons. Generally fine.
..... **Est \$75**

1538 ☉ **#35/388 1870-1959 Collection** in a three-ring binder with over thirty double-sided stockpages. Many hundreds of stamps including five pages of Small Queens, twelve pages of Admirals, etc. Many selected for cancellations. Clean attractive collection.
..... **Est \$100**

- 1539** ☉ **#37/236 Collection Remnants** in a small springback album. We noted a few interesting cancellations, 10c Jubilee, 50c Edward (2), 15c Quebec with cds (fine), \$1 Parliament (2) and some Revenues including FWM1-4, etc. Generally fine quality.
..... **Est \$100**



- 1540** ***/** #50/411 Collector's Mint Duplicates**, includes hinged and never hinged singles and blocks which includes #56, 158, 159, 176, 245 and C2, all mint hinged. We noted #58, 60 and 103 are re-gummed, while #95 is NH with disturbed gum. Hinging is typical for period. Most blocks have 2 never hinged. Scott 2013 CV \$5,932.
..... **Est \$500**
- 1541** ***/** #51/486 Collection of Mint Blocks of Four**, with better such as #s 51 (x2), 52, 53, 75, 96-98, 153, 154, 215 (x2), 216 (x2), 465B (matched set of PB), back of the book including special delivery air mails and J7, plus many more. Most are NH but early are often with one or two hinged stamps, and catalogued as such. Mostly fine or better.
..... **Scott \$2,678**
- 1542** **** #66/222 Collector's Mint Never Hinged Group** mostly in blocks with fresh colour. We note a couple with hinged stamps (ie. #66, 175), else never hinged, includes back of book issues. Five-very fine.
..... **Est \$300**
- 1543** ***/** #66/MR4 1897-1972 Group of Several Dozen Mint Stamps** Includes 2 pages of NH including F-VF #68, F-VF #86 x4, F-VF #107, F-VF Plate A-225 (on this a hinge barely covers the top perf tips), VF #262, VF E8, etc. and 2 pages with mostly hinged includes some Admirals, V.G. #176 and one unused no gum VF #158. Inspect.
..... **Est \$100**
- 1544** ***/** #96/216 Collection of Plate Blocks, 1908 to 1935** on eleven quadrille pages. Includes Quebec Tercentenary ½c to 2c with faults, #146 (Plates 1 and 2 in blocks of 20), 147 Plate 2 block of 6), 148 (Plates 1 and 2 in blocks), 202, 204 and 208-210 (Plates 1 and 2 in blocks of 4 or 6) and 211 to 216 in a variety of plate blocks of 10 and strips of 5. Most are hinged in margins only, but some on stamps and a few have page adherence, else fine or better group.
..... **Est. \$200**
- 1545** **** #96/04 1908-1949 Duplicates from a Multi-Generational Collection in Stockbook** All are mint never hinged, usually very fresh, and many very fine. We noted pairs of #127, 128, 129, 174 and 227, 228 (strip of 7), 229 (10), 268-273, C1 pair, C4, E5, E8 (2), etc. Mostly KGV period. A decent grouping. Inspect.
..... **Scott \$2,516**

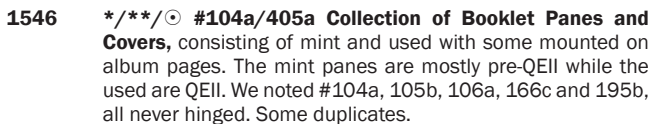

- 1546** ****/**/☉ #104a/405a Collection of Booklet Panes and Covers**, consisting of mint and used with some mounted on album pages. The mint panes are mostly pre-QEII while the used are QEII. We noted #104a, 105b, 106a, 166c and 195b, all never hinged. Some duplicates.
..... **Est \$150**
- 1547** ****/**/☉ #123/550 Mint and Used Coil Collection**, on black stockpages. Includes mint from #123, 125, 126 (12), 127, 128 (2), 129 (10), 131 (12), 132 (8), 133, 134, etc. We also noted #181 Cockeyed King pair. Also coil roll of 500 of #295 and rolls of 100 of 468A (x2) and 550.
..... **Est \$250**
- 1548** ****/** #147/747a 1927-1977 collection** of mint stamps mounted on Bileski pages. Includes high denominations. Clean attractive collection.
..... **Est \$75**
- 1549** **** #149/585 Investment lot of NH in Small Stockbook**, mostly complete sets, including 149-159 (#158 is lightly hinged and seems to be the only hinged stamp in this lot), 209 (x6), 211-216 (x2 of each), 217-227 and many more including coil pairs and strips. Mostly fine or better.
..... **Est. \$200**



- 1550** ***/* #231/379 Collection of Mint , 1937 to 1958**, on Minkus pages, often well written-up as to issue. Looks to be complete hinged for period, plus back of the book. We note better such as 245, 262, 273, E8, O9, O25, O27, a nice pre-printing crease on #320, large blocks of some lower values, etc. A nice collection, and mostly very fine.
..... **Est. \$400**
- 1551** **** #231/411 1937-1962 Collection of Plate Blocks** including back of the book. With many dozens in stockpages. Uniformly fresh. High catalogue including #259 (2), 271, 294 (2), 302 (3), 411 (matched set), O32 (M/S + 3) among others. Overall fine-very fine.
..... **Est \$400**
- 1552** **** #442/552 Collection of Matched Set Plate Blocks** in a hingeless Lindner album with slipcase. Many varieties noted, especially in the Centennials (strong in these). We note different plate numbers, etc. Looks to be all NH and we note only a few small faults on a few blocks. Owner's catalogue value is \$5,286. Mostly very fine.
..... **Unitrade \$5,286**
- 1553** **#454/550 1967 Centennial collection** with many listed varieties, as many as 23 for some issues including better ones such as the 6c with fluorescent in. Includes a number of blocks.
..... **Est \$100**
- 1554** **** #522i, 525i 1970 5c and 6c Christmas Issue**, center blocks of 4, with 50 blocks of the 5c and one block of the 6c. The 5c blocks include #522ii (the dot between the "M" and "A" of Christmas) as the lower right stamp. All are mint never hinged, very fine.
..... **Unitrade \$2,040**

1555 */** #B1/J40 Stock of Mint Back of the Book, in a small stockbook with better #s such as E2*, E5**, all postage dues issues, CE2 (45 NH copies in blocks, etc). Mix of hinged and never hinged (and catalogued as such), with duplication of some and mostly fine or better.
.....**Scott \$1,696**

1556 */** #C1-C9, E1-E11, J1-J20 Mint Back of Book Collection, 1898-1946, includes some never hinged. All are complete sets, we note #C2, E4, E5, J10, O25 and O27. These are mint never hinged. Generally fine-very fine.
.....**Scott \$2,584**

BNA Collections

1557 */**/⊙ Assortment of B.N.A., with mostly Newfoundland issues in two sparse collections. We noted Newfoundland #1 used. Also includes remainder lot from the King Farouk collection (1897 #61-74 mostly mint hinged) as well as a sheet of #252 plus other loose stamps. Worth Inspecting.
.....**Est \$250**

1558 */⊙ Collection of Mint and Used on black stock page and quadrille pages, with NB #s 7, 8 (with gorgeous Paquetteville Mar.2.1864 broken circle), 10, 11 (with socked on the nose Moorestown NB Jul.27.1864 broken circle), NS #s 8a, 10, 10a, 13a, PEI #s 6, 8, 14. Newfoundland (catalogues \$649) includes mint hinged and used, with better such as used #s 70, 138, 141 (with perfin initials) and 198 and mint #s 156, 158, 192 (pair), C7 (watermarked and unwatermarked), C15-17. Also includes a C6 on cover to BC. Mostly fine or better.
.....**Scott \$302**

1559 */⊙ Collection of Mint and Used on home made pages with NFLD (\$3,359), PEI (\$303), NS (\$94), NB (\$247) and BC (mint margin copy #7, \$120). A nice, old time collection with mint or used, and in the case of NFLD sometimes both. Many complete sets and better singles, and mostly fine or better.
.....**Scott \$4,072**

Newfoundland Collections

1560 ** Small Box of Mint Never Hinged, 1930s to 1940s, mostly in multiples of up to 25, with many better including watermarked, postage dues and plate blocks. Mostly very fine.
.....**Scott \$388**

1561 */**/⊙ #1/243 Advanced Old Time Collection of Mint and Used, neatly displayed and annotated on quadrille pages. Much of this collection includes a mint and a used, sometimes used on piece with first day cancels, used pairs and blocks, and sometimes mint singles plus mint pairs or blocks. The annotations are quite detailed as to watermarks, perforations, printers, printing methods, etc. We note many shade and perf, as well as other varieties, nice cancellations, a few air mail covers, a page of #211 which includes a mint block of 9 where only the four corner stamps are watermarked, and much more. Scott catalogue value is for most common shade, and many varieties, whether listed in Unitrade or not have been counted as regular stamp. The overall quality is quite nice, and very few faults, have been seen (only two stamps were not counted due to small faults. Mostly fine or better.
.....**Scott \$7,531**

1562 ** #253/270, J7 Mint Never Hinged Sheets and Blocks, includes one sheet of #252, 255, 269 and two sheets of #270. Also includes partial sheet of 30 stamps (creases in upper selvage and gum creases). Mint never hinged, fine-very fine.
.....**Scott \$984**

Canada Postage Lots

1563 ** Lot of Face Value Stamps. Mostly singles and blocks with about \$420 worth, and mostly in the 37c to 45c range, plus a few dollar values and some lower as well. Includes some 5c stamps from the 1950s (not counted). Very fine.
.....**Face \$420**

1564 ** Postage Lot of Mint Never Hinged mostly in blocks of four, including matched sets as well as sheets and part sheets. Mostly the 5c era, includes lots of \$1 and \$2 values. Appears to be all mint never hinged, mostly sorted in glass-ines by Scott No.
.....**Face \$1,839**

1565 ** Mint Postage Lot Mostly low values 17c and below but includes a few dollar values, mainly in blocks and larger multiples, mint never hinged. Very fine.
.....**Face \$285**

1566 ** Postage Lot in two albums. First album with some earlier material, then singles and blocks of 4 and larger, second album with 32c-43c values, mostly in corner blocks and includes a few booklets and souvenir sheets. Some earlier stamps hinged (Appears to be in selvage only). Overall fresh, very fine. Face value \$1,176.27.
.....**Face \$1,176**

1567 ** Mint Never Hinged Postage Lot, 43c-48c era, and includes higher values including 2x \$8 Bear and we note complete set of the Millennium sheetlets. Majority in corner blocks and souvenir sheets. Total face value of \$1,522.59.
.....**Face \$1,522**

1568 ** Postage Lot of Booklets Mint never hinged, mostly 43c-48c era, some duplicated. Total face value \$703.14.
.....**Face \$703**

1569 ** Mint Never Hinged Postage Lot 43c-46c values and includes higher values from the period, in plate blocks, booklets and singles. Total face \$809.23.
.....**Face \$809**

1570 ** Mint Never Hinged Postage Lot 32c-42c values and includes higher values from the period, in plate blocks, booklets and singles. Total face \$1017.
.....**Face \$1,017**

1571 ** Mint Never Hinged Postage Lot 5c-45c values and includes higher values from the period (we note sheet of 4 \$8 Grizzly Bear), in plate blocks, booklets and singles. Total face \$639.
.....**Face \$639**

1572 ** Mint Never Hinged Postage Lot of duplicates that includes booklets and presentation folders, all 45c values. Total face value \$1,237.
.....**Face \$1,237**

1573 ** Mint Never Hinged Postage Small container of booklets that includes 45c, 65c and \$1.25 values. Total face value \$1,239.
.....**Face \$1,239**

1574 ** Shoebox full 1979 17c Provincial and Territorial Flags sheetlets mint never hinged. Total face value \$2,388.
.....**Face \$2,388**

1575 ** Postage Lot of Plate Blocks most still sealed in Canada Post packaging and includes quarterly packs from 1973-1991. Total face value \$1,553.
.....**Face \$1,553**

1576 ** Postage Lot of Booklets mostly from the 45c-48c era but includes others. Total face value \$1,619.
.....**Face \$1,619**

1577	** Postage Lot of Souvenir and Miniature sheets of various Lunar New Year issues. Total face value \$1,132. Face \$1,132	1596	** Postage Lot, 40c-48c era consisting of quarterly and semi-annual packs, 1991-2003. Face value \$1,271. Face \$1,270
1578	** Postage Lot includes Presentation Packs, souvenir sheets and thematic collections. Total face value \$954. Face \$954	1597	** Postage Lot of Dollar values, \$1-\$8 in sheets, part sheets, plate blocks, etc. Approximately 60% are \$1.25 values. Face \$1,143. Face \$1,143
1579	** Postage Lot of Souvenir Sheets mostly 43c-50c values. Total face value \$1,108. Face \$1,108	1598	** Postage Lot, 1c-80c values in sheets and part sheets from 1970's through the mid 1980's. Face \$1,626. Face \$1,626
1580	** Postage Lot of 1998-2004 Quarterly Packs. Total face value \$733. Face \$733	1599	** Postage Lot, 1c-35c values of sheets and part sheets including low value definitives. Face \$1,510. Face \$1,510
1581	** Postage Lot of the Historic Land Vehicles Issue souvenir sheets (no #4). Total face value \$1,797. Face \$1,797	1600	** Postage Lot, 1c-30c values in sheets and part sheets including lower value definitives. Face \$1,626. Face \$1,626
1582	** Postage Lot of souvenir and miniature sheets, mostly in 30c-45c values. Total face \$1,201. Face \$1,201	1601	** Postage Lot, 8c-37c values , with sheets and part sheets. Face \$1,595. Face \$1,595
1583	** Mint Postage Lot includes 43c-47c era as well as 17c Flag sheetlets, etc. Total face value \$781. Face \$781	1602	** Postage Lot, 8c-15c values , in sheets and part sheets with a few lower value definitives. Face \$1,565. Face \$1,565
1584	** Postage Lot of 10c-90c with Canada Post sealed plate blocks and semi-annual packets mostly from the 1970's and 1980's. Face value \$1,189. Face \$1,189	1603	** Postage Lot, 1c-39c values , consisting of Canada Post sealed plate block and semi-annual packs including a few higher value issues. Face \$1,761. Face \$1,761
1585	** \$1-values Postage Lot with sheets, partial sheets, plate blocks as well as singles. Face value of \$1,487. Face \$1,485	1604	** Postage Lot, 6c-\$2 values , in Canada Post sealed plate blocks and semi-annual packs from 1970's to mid-1980's including Olympic issues. Face \$2,538. Face \$2,538
1586	** Postage Lot 46c-95c consisting of the Millennium Dove Issue souvenir sheets. Face value \$1,224. Face \$1,224	1605	** Postage Lot of Thematic Collections in two cartons, most from early 1990's and are still sealed in Canada Post packaging. There is duplication. Face \$321. Face \$321
1587	** Postage Lot 46c-\$1.49 all Lunar New Year sheets and souvenir sheets. Face value \$287. Face \$285	1606	** Postage Lot, 8c-90c values , consisting of presentation packs mostly from the 1990's with a majority in the 40c to 50c era, includes the Historic Vehicles and Trudeau issues. Face \$1,416. Face \$1,416
1588	** Postage Lot mostly 40c-51c values in sheets, miniature sheet and souvenir sheets. Face value \$1,520. Face \$1,520	1607	** Postage Lot, 1c-15c Values mainly sheets and a few part sheets from late 1940s and 1950s. Face value \$960. Face \$960
1589	** Postage Lot, mostly 40c-50c values , mostly in sheets and miniature sheets. Face value \$1,360. Face \$1,360	1608	** Postage Lot, 6c-50c Values in blocks and singles, many in sealed Post Office packages. Face \$1,121. Face \$1,121
1590	** \$2-values Postage Lot with miniature sheets and plate blocks. Face value of \$1,192. Face \$1,190	1609	** Postage Lot, 1c-10c Values , filling a Banker's box. Face not Counted. Est \$500
1591	** \$2-values Postage Lot with sheets, partial sheets, as well as singles. Face value of \$1,014. Face \$1,014	1610	** Postage Lot, 1c-10c Values , includes single and blocks in small albums, also includes from Canada Post thematic collections and Millennium keepsakes. Est \$100
1592	** Postage Lot, 40c-95c values with singles, blocks, partial sheets. Face value \$1,362. Face \$1,360	1611	** Postage Lot, 46c Values , x206 of the Millennium souvenir sheet #1827. Face value \$379. Face \$379
1593	** Postage Lot, 12c-39c era with singles, plate blocks and some partial sheets. Over half are 25c values and higher. Face value \$1,475. Face \$1,475	1612	** Postage Lot of Booklets with 25c, 50c and \$1 panes. Face value \$197. Face \$197
1594	** Postage Lot, 17c-37c era with values up to \$1.25. Mostly souvenir sheets such as Capex '78. Face value \$1,263. Face \$1,260	1613	** Postage Lot, 10c-\$1.25 Values , in blocks and singles. Majority are under 25c. Face value \$1,211. Face \$1,210
1595	** Postage Lot, 43c-50c era consisting of souvenir sheets. Face \$1,124. Face \$1,120		

- 1614** **** Postage Lot, 32c-\$1.49 Values** in booklets and includes 50c booklets x367. Majority of value in 32c-51c values. Face value \$2,019.
.....**Face \$2,019**
- 1615** **** Postage Lot, mostly 30c-39c values**, with a number of lower and higher values, in sheets, plate blocks, singles. Includes Canada Post thematic collections. Face \$566.
.....**Face \$566**
- 1616** **** Postage lot 1c to 10c** consisting of a carton of singles and blocks, many in CPC sealed packages, some pre-QEII. Face not counted but it more than half fills a banker's box. Loads of plate blocks etc.
.....**Est \$300**
- 1617** ***/** Mint Postage Lot** in 3 albums, 1970-1999, early issues are hinged on Minkus pages, stamps after 1989 appear to be all never hinged. We note the 17 Millennium sheetlets and \$8 Grizzly Bear. Face value \$777.48.
.....**Face \$777**
- 1618** **** #585a/585b Postage Lot** 117 miniatures panes of the Earth Sciences issue, mint never hinged. Face value \$280.
.....**Face \$280**
- 1619** **** #756a Lot of 250 CAPEX 1978 Souvenir Sheets**, all mint never hinged and very fine. Face value is \$422.
.....**Face \$422**
- 1620** **** #1818-1834 Millennium Souvenir Sheets** 25 sets of the 17 different sheets of four, except #1821 x23 and #1828 x 24. Face \$776.
.....**Face \$776**

Canada Annual Collections

- 1621** **** Collection of Annual Souvenir Collections**, with a complete run from 1978 to 2004, all opened but with all stamps intact. There are 3 of the 1978, and included are two uncut press sheets: RCMP and Birds. Very fine and quite heavy lot.
.....**Face \$786**
- 1622** **** 1976-2010 Canada Post Annual Collections** one each of 1976-1979 and 1996-2010, two each of 1980-1995. Total face value of \$1278.
.....**Face \$1,278**
- 1623** **** 1993 Canada Post Annual Collection x 16**, still sealed in Post Office packaging. Face value \$541.
.....**Face \$541**
- 1624** **** 1992, 1994 Annual Collections** all are still shrink wrapped. Includes 1992 x 16 and 1994 x2.
.....**Face \$572**
- 1625** **** 21 Annual Collections** from between 1975 (x14) through 2002. Face value \$304.
.....**Face \$304**
- 1626** **** 18 Annual Collections** from between 1975 through 2003. Face value \$404.
.....**Face \$404**
- 1627** **** 15 Annual Collections** from between 1975 through 2002. Face value \$388.
.....**Face \$388**
- 1628** **** 1979-1991 Canada Post Annual Collections**, still in original shrink wrap. Face \$221.
.....**Face \$221**
- 1629** **** 1976/1991 Annual Collections** many still sealed. Face \$336.
.....**Face \$336**

- 1630** **** #1974 Annual Collection 1974 Annual Collection (2)**, one with stamps still in Canada Post packaging. Mint never hinged, very fine.
.....**Unitrade \$500**

Canada Other

- 1631** **** 1997-2002 Lot of 22 uncut press sheets** including Birds of Canada (various issues) and several of the "Year Of The...." including Tiger and Horse. All in original CPC tubes and packaging. Very fine, never hinged. Original CPC price \$1265.30. Face \$1186.20.
.....**Est \$500**
- 1632** **** 1997-2000 group of eight uncut press sheets** including Birds (III, IV and V), RCMP, Year of the Dragon and Tiger, all in original tubes, very fine, never hinged. Original purchase price from CPC was \$347.50, face \$304.80. Plus a carton containing 1967 Centennial Commemorative Stamp Box (II), CV \$137.50.
.....**Est \$100**
- 1633** **** #1630aiv 1997 Year of the Ox uncut press sheet** in original CPC mailing tube, the uncut sheet consists of twelve souvenir sheet panes, no creases in selvage.
.....**Unitrade \$225**
- 1634** **⊙ #245/302 Group of Dollar Values in Large Used Blocks**, with #245 in corner block of 16, 262 in corner block of 25, 273 in block of 10 and 302 in block of 10. Also includes a few low value used blocks not counted in catalogue. Mostly fine or better.
.....**Scott \$441**
- 1635** **⊙ Used Canada** in 5 stockbooks with many nice modern souvenir sheets, etc. Inspect. Also a binder of First Day covers and assorted supplies especially Hawid clear mounts.
.....**Est \$75**
- 1636** **⊙ Two Cartons with Thousands of Used Stamps** on pages, loose and on piece. Includes 3kg of on piece definitives and 1.5kg of commemoratives, Xmas and higher definitive values. Also includes Post Office brochures from 1930s to 1950s and a cigar box of slogan and military cancels, postcards, including leather and Newfoundland on piece.
.....**Est \$75**
- 1637** ***/**/⊙ Small Group of Mint and Used** including G officials O16/O49 (with block of 4 of O24 VF MNH), few dozen 3c Small Queens with mostly town cancels, #74 (MNH pair), #s 87 and 90 (both MNH and Fine), a card full of 3c carmine Admirals (incl. some MNH, coils, used), some NFLD, selection of used coil strips and a small stockbook full of 1960s and 70s Christmas stamps in blocks, etc. Mostly fine or better.
.....**Est. \$50**
- 1638** ***/**/⊙ Two Cartons of Canada and WW**, with mostly used Canada, on and off piece in envelopes, bags, boxes, etc. We note envelopes with Admirals, Small Queens, specialty postmarks, NFLD, a black stock sheet with early US, some with fancy cancels, including 6 #68, 4 #73, etc. Also a collection in hingeless album with mint and used, a few worldwide collections in albums with many better and WW, including US and GB on and off paper. Thousands, in mixed to very fine condition.
.....**Est. \$100**
- 1639** ***/**/⊙ Mint and Used Canada and BNA** in stock cards, 102s and glassines and includes many early issues from about Leaf Issue on. We note Jubilees (many with SON cancels), Quebecs (including a VF used 5c), mint and used coils from Admirals to Karsh, mint booklet panes from Admirals on, some 12P black facsimiles, and many more. A nice lot, with high catalogue value and mostly fine or better.
.....**Est. \$150**



x Lot 1640

- 1640** */**/⊙ **Remainder of Consignment** includes Canada mint #C4 pair (F NH), E3 pair (VF *), F2 (F *), some "G" overprint Officials, Thematic Packs, etc. Also includes mint postage approx. \$100 in face value.
..... **Est. \$100**
- 1641** */⊙ **Group Consignment Remainders** with two used Canada #15 5c Beavers with part imprints, a CBN imperforate pair of test coils, a Newfoundland unissued 15c air mail essay and a \$1 Labrador Essay (last two are unused, no gum). Retail for the group is \$270. Fine.
..... **Est. \$50**
- 1642** ⊙ **#34/2242 Accumulation of Used in Three Stockbooks, 1880 to 2008.** Stockbooks are crammed full of thousands of stamps, neatly arranged chronologically, with up to several dozen of some. We note a good number of nice CDS cancels throughout (many from Quebec), high values are well stocked, a Lacelle #118 cancel on 3c Large Queen (faulty), etc. Quality appears to be nice throughout as well. A nice lot and mostly fine or better.
..... **Est. \$100**



x Lot 1643

- 1643** ⊙ **#35/248 Collector's Old Time Duplicates** on a two sided black stock page and in a home-made stockbook. Highlights are Small Queens, with several nice cancels, and early shades, with mostly 1c and 3c. We note a nice Vancouver colonial #35 in grid, some 2-ring cancels, several nice fancy cancels, squared circles, etc. Stockbook contains issues from Small Queens to War time, with better such as Bluenose (two pairs and 3 singles), Dollar Parliaments x2, a nice 15c Tercentenary (unused, no gum), some nice cancels mostly from BC and duplication of up to dozens of some (such as #157). Some faults as expected, but mostly fine or better.
..... **Est. \$100**

Canada Kiloware Etc.

- 1644** ⊙ **Huge Accumulation of Bundleware** in several boxes, with stamps on and off paper from the 1940s to the 1970s. We note several high values, a whole box of "G" overprints, etc. Mostly fine.
..... **Est. \$200**

- 1645** ⊙ **Large Plastic Tub Full of on Paper**, all in bags, loose and in envelopes, mostly from the 1960s to modern, with half and half definitives and commemoratives. Lot weighs 14.7kg.
..... **Est. \$100**
- 1646** ⊙ **Large Carton Full of on Paper**, all in bags and in one plastic tub, mostly from the 1970s to the 1990s and mostly definitives. Lot weighs 13.4kg.
..... **Est. \$100**
- 1647** ⊙ **Large Plastic Tub Full of on Paper**, all in bags, loose and in envelopes, mostly from the 1960s to modern, with half and half definitives and commemoratives. Lot weighs 15.8kg.
..... **Est. \$100**
- 1648** ⊙ **Large Plastic Tub Full of Canada**, all in bags, loose, two plastic tubs and in envelopes, mostly from the 1940s to modern, with half and half definitives and commemoratives. We note several glassines of officials, some mint stamps, many Centennials, high values, etc. Lot weighs 17kg.
..... **Est. \$200**
- 1649** ⊙ **Two Cylindrical Containers Full of on Paper**, all in bags, loose and in envelopes, mostly from the 1954 to 1967, one with mostly Centennials and the other with mostly Wilding-era. Lot weighs 7kg.
..... **Est. \$50**

Great Britain Collections

- 1650** ** **The Royal Mail Special Stamps 1998 Year Book in a Presentation Box for the Beijing Olympics** with issues such as the endangered species set, lighthouses, land speed record cars issue and of course the Diana memorial issues. Stanley Gibbons catalogue value £85.00.
..... **Est \$50**
- 1651** ⊙ **Collector's Accumulation, 1841-1951**, in an overstuffed stockbook including a number of high value Victoria such as #7 as well as over 300 of #33 and some Seahorses. We note a few mint, includes duplicates, overall fine.
..... **Est \$150**
- 1652** */**/⊙ **1840-2000 Collection** in album and large stockbook with a relatively high degree of completion except early definitives in the Queen Elizabeth period both never hinged and very fine used. Begins with a four margin Penny Black, then has a few KGV and KGVII, moderately scarcer values. Also includes another 2 stockbooks and 2 empty albums. Worth inspecting.
..... **Est \$750**
- 1653** */**/⊙ **Mint and Used Stock**, includes singles, blocks, souvenir sheets, booklets and Machins. One book of mint and one book of used. Generally fine or better.
..... **Est \$100**
- 1654** */⊙ **Collection of Mostly Used GB and Channel Islands** on home made pages in two binders, 1840 to mid-1980s. A nice collection containing useful singles and sets. We note a 3 margin Penny Black, etc. Mostly fine or better.
..... **Est. \$150**
- 1655** ⊙ **#1/181 1840-1913 old-time collection, pre-WWI** hinged on pages starting with two Penny Blacks, an 1840 blue, then with two QV five shillings, ending with a 10/- Seahorse. Condition ranged from average to fine, most with full colour and quite a few with nice cancels.
..... **Scott \$14,460**



x Lot 1656

- 1656** */**/⊙ **#1/1576 Collection of Mint and Used, 1840-1976** in three volumes. Two Stanley Gibbons albums with used stamps, third volume is mint. Used collection includes shades. We note #1 (x3), 2, a pair of #3 with o.g. (small thin in PA), also #70 unused, 105, 107, 120, 137, 138, 140, 1934 Seahorses and others. Inspection may be rewarding. Owner's undated CV to 1902 is \$5,606. Condition varies.
.....**Est \$750**

- 1657** ** **#292/1283 1952-1989 QEII Collection** in 32-page stockbook including many complete sets of commemoratives as well as such items as 1950-63 Postage Due. Includes Machins. All appear to be MNH and are fresh.
.....**Est \$200**

- 1658** */**/⊙ **#292/2399c 1953-2005 collection** in four Davo albums with spotty Victoria and three Kings mostly used, then extensive Queen Elizabeth, some used or hinged up to the 1970s then fresh never hinged and new issue quality. Includes scarcer phosphor tagged, Smiler panes, complete sets of Postage Dues, etc. We estimate usable face value exceeds £900.
.....**Est \$1,000**

- 1659** ** **#BK144-161 1972-1996 Prestige Booklets**, the first 18 complete. The Wedgewood booklet has straightedges at top or bottom of each pane. All are fresh mint never hinged.
.....**Est \$200**

- 1660** ** **#BK144/BK160 Prestige and other booklets**. Fifteen different Prestige Booklets missing BK154. The one pound Wedgewood has a very fine one band half penny with full perfs. Also over 30 sterling and early decimal small booklets. All very fine.
.....**Est \$200**



x Lot 1661

- 1661** ⊙ **#1-150, incl. Officials Large Used Collection, 1840-1911**
The collection starts with 24 Penny Blacks, 5 1840 Two penny, #4 (43), 5, 7 (4), over 480 perforated Penny Reds (includes 2 nearly complete platings) these not included in catalogue value, continues through the Victoria era usually with 5 or 6 of each issue many of which are from the different plates, 57 (12), 108 (9), 109 (4), 141, fairly complete Officials including #027-030, 023, 052. Also includes a few pages of British Offices and Postage Dues. Includes shades and may have some cancel interest for the collector. Overall condition is fine, better than average for this issues, obviously faulty stamps not counted in CV. Worth inspecting.
.....**Scott \$87,183**

Great Britain Postage Lots

- 1662** ** **1971-1990 Collection in Mint Never Hinged Blocks** plus single Machins, carefully mounted using photo corners. Face £508.
.....**Face £508**

British Commonwealth -- Collections and Accumulations

- 1663** ⊙ **Australia 1/125 1913-1935 collection of used Kangaroos**, 25 different generally fine or better, unchecked for varieties.
.....**Scott \$545**
- 1664** ⊙ **Australia #1/1845 Collection of Used, 1913 to 2000**, neatly displayed and described on pages, and we note a nice selection of Roos (these catalogue \$1,187 and includes a #5 Die II), three pages of KGV with some better, etc. Includes a good selection of States, including A.A.T. Owner's 1995 catalogue value was A\$2,122. A nice, clean collection and mostly fine or better.
.....**Est. \$250**

- 1665 ** Australia #726/1569 1980-1993 Mint Never Hinged Collection** neatly arranged in large stockbook. With sets, souvenir sheets and booklets, quite complete for the period 1980-1993, 1994-1996 is about half complete. Overall very fine.
..... **Scott \$1,510**
- 1666 */**/⊙ Australia and New Zealand Small box with Hundreds of Mint and Used Stamps** in 4 folders and 2 small stockbooks with issues to 1960. Many better including Australia #95 (thin), 178-179 hinged, 219-221 NH. Also New Zealand with never hinged #298B-301 pairs, 333/352, L5 and L6 (9), 12 Birds Health sheets, etc. Will catalogue over \$3,000.
..... **Est \$300**
- 1667 */⊙ Australia, New Zealand Collection of Mostly Used Australia and New Zealand** on home made pages in two binders. New Zealand has a decent showing from 1874 to 1989 and includes many back of the book. Australia runs 1913 to 1990 plus back of the book. We note many nice singles and sets throughout, and mostly fine or better.
..... **Est. \$150**
- 1668 ⊙ Australian States Old Time Collection of Used on 10 Pages** each filled with dozens of stamps. We note nice cancels and many better issues. High catalogue value, and mostly fine or better.
..... **Est. \$400**
- 1669 ⊙ Bahamas 13/198 1863-1964 collection** of 63 different, some mixed condition in earlier stamps then generally very fine.
..... **Scott \$726**
- 1670 ⊙ Barbados Collection of Early Used Issues, 1860 to 1874** on four quadrille pages. A total of 22 stamps, each nicely identified as to watermark, perforation, etc. Some faults as expected, else fine or better.
..... **Est. \$200**
- 1671 Barbados 1861-1970 collection** consisting of mint and used stamps mounted on 5-½"x8-½" pages. We noted sets such as 1892-1903 complete mint, 1907 Nelson mint (#103 missing), 1912 mint (#119 missing) among others, early classics are average and often misidentified, otherwise an attractive clean collection.
..... **Est \$100**
- 1672 * Basutoland Collection of Mint on Scott Specialized Pages, 1933-1949** with 43 different stamps, complete except for #s 01-04. We note #10 is unused no gum and has a pen mark on front. Mostly fine or better.
..... **Scott \$440**
- 1673 * Bermuda #143-167 1953-1958 QEII Set on Quadrille Pages**, each in blocks (mostly corner blocks) and singles. Mint, lightly hinged and mostly fine-very fine or better.
..... **Scott \$545**
- 1674 */**/⊙ British Africa Hundreds of Mint and Used Stamps, Victoria - QEII** packed onto 15 manilla stockpages, includes 6 pages of Egypt, mix of used and mint (some never hinged included). Inspection may be rewarding. Overall fine or better.
..... **Est \$150**
- 1675 */⊙ British Africa Collection of Mint and Used British Africa** on home made pages in three binders. Neatly arranged alphabetically with many better sets and singles throughout including early issues. A nice collection with a high catalogue value and mostly fine or better.
..... **Est. \$300**
- 1676 ** British Antarctic Territory 1/140 1963-1987 collection**, mint never hinged complete except #24 and the watermark varieties. All fresh very fine never hinged. A great start for this popular country.
..... **Scott \$660**
- 1677 ** British Asia Duplicated Mint Never Hinged** low values in quantities for Sabah #1-13, Sarawak #197-206, Singapore #53-59, 62-66, Malaysian States orchids, etc. Mint never hinged and overall very fine.
..... **Est \$100**
- 1678 ** British Commonwealth Mint Never Hinged Sets** 10 different sets or short sets including Antigua #107-121, Bechuanaland #154-165 (missing #158), Cayman Islands #135-147, K.U.T. #130-144, North Borneo #280-295. Overall fine-very fine.
..... **Scott \$560**
- 1679 ** British Commonwealth Collection of Mint Modern Errors, etc**, including imperforates, inverted centers, colour errors, missing colour, missing tennis ball, and more. Mostly very fine and valuable lot.
..... **Est. \$500**
- 1680 */** British Commonwealth Multi-Decade Accumulation of sets, singles, blocks, etc** in glassines, stockpages and album pages. Much is never hinged with new issues back to the 1950s and includes some used. As received from estate. Generally fine or better.
..... **Est \$250**
- 1681 */** British Commonwealth Omnibus Issues** including 1946 Peace in quantities (Hong Kong x8), some 1937 and 1953 Coronation issues, as well as scattered 1949 UPU (Malayan States x2). Mainly mint never hinged, very fine.
..... **Est \$100**
- 1682 ⊙ British Commonwealth Old Time Collection / Accumulation of Mostly Used**, on 11 filled Manilla pages, starting with GB (Four pages with #1 to about King George V, we note a mint #33 Plate 152, #173 x 4, #174, 175, #179 x 9, #180 x 8 and many more, with duplication and many nice postmarks and varieties), Canada (Officials with perforated and overprinted, to the \$1, with much duplication on one page), British West Indies area, Australia, British Africa, etc. Duplication of some, many nice postmarks throughout and mostly fine or better.
..... **Est. \$300**
- 1683 ⊙ British Commonwealth Multi-Decade Accumulation of Primarily Used Stamps** on album pages, stocksheets, glassines, etc. Includes classics to modern and undoubtedly some "finds" awaiting viewers. As received from estate. Generally fine or better.
..... **Est \$250**
- 1684 ⊙ British Commonwealth Collection of Hong Kong**, Samoa, Tonga, British Antarctic Territory (#1-13 NH), Cyprus, Gibraltar, Brunei and Burma all in an overstuffed stockbook. We note a number of Japanese Occupation stamps such as Hong Kong N2 (NH corner blocks, creased). Includes duplication, overall fine-very fine.
..... **Est \$100**

1685 *//*/⊙ British Commonwealth Collection / Stock of Mint and Used British Commonwealth, in 9 Lighthouse stockbooks containing basically Aden #1-7* to Zululand #5*. Amongst the large number of better singles and sets from the classics to mostly the 1950s and often later, we note better such as Antigua #67-76 (*//**), Australia 4 (*), 141 (**), 152-54 (NH John Ash imprint pairs), 376-79 (**) plus many early used with many high values, postmarks, and an additional collection on album pages, Bahawalapur 2-25 (**), Barbados 43 (vf used, has repaired tear not easily visible from front), Bechuanaland 20 (*, short perf), 21 (used, with closed tear), Bermuda 16-26 (*), 28-95 (*//**), 100-128 (*//** with duplication), Great Britain filling 1½ stockbooks with #1, 2 (used, both cut into), 3 (unused, no gum, plus 12 used copies), 4 (5 used copies), 57 (2 used copies), 139-40 (2 used of each), 141 (used), O18, O36, O61 (all used), several Seahorses, Castles, high values, etc, Hong Kong 2-7 (used, with duplication and a few faults), 8/24 (used, with duplication of some and a few small faults), 168-73 (two sets, one * and one **), 185-98 (**) but a few with short perfs), Jamaica 6 (*), 20 (* but trifle stained on back), Labuan 99A-109 (*), Lagos 17 (*), Malta 3 (two * copies), 14 (* and used), Nevis 26 (*), New Zealand 2d and 6d Chalons (used), North Borneo 22 (*), Rhodesia 35 (used), Singapore 62/69 (* missing the 50c), Tasmania 87/97 (used, 10 different), Trinidad 57 (used block of 4) and many more. A nice collection, with the usual small faults in some of the early issues, else above average condition, and mint stamps are usually fresh. A huge catalogue value, and mostly fine or better.
.....**Est. \$1,000**

1686 *//*/⊙ British Commonwealth Collection of Mint and Used in 8 Albums or Stockbooks. With a main collection on home made pages by country, plus a good showing of GB with many Machins. Duplicates of these countries (mostly GB) are housed in 4 mostly filled stockbooks. QV to modern era, with many nice sets and singles, but saw no very expensive stamps. Some faults as expected, else fine or better.
.....**Est. \$150**

1687 *//*/⊙ British Commonwealth Collection of Mint and Used in Carton. With a collection of British Islands in the South Atlantic and Arctic Oceans, a collection in binder with Aden to British Guiana, a collection in binder plus stockbook of Ireland, stockbook of Cape of Good Hope, Natal, Orange Free State and Transvaal, stockbook of Machins, stockbook of Channel Islands and Regionals, and stockbook of West Indies, Antigua to Montserrat. A nice lot filled with sets and better singles, from classics to modern, and a huge catalogue value. Mostly fine or better.
.....**Est. \$250**

1688 *//*/⊙ British Commonwealth Carton with Thousands of Mint and Used Stamps in stockbooks, on pages, in glassines, etc. There is much British Africa, including K.U.T. 1963-1975. We note Qatar #1-18 mint * (x5) a used India Collection (CV \$300+), etc.
.....**Est \$200**

1689 *//*/⊙ British Commonwealth Collection includes British South Africa, Rhodesias and Nyasaland in stockbook. Includes Rhodesia double heads ½p to 2½p with over 275 of #102), Admirals; Northern Rhodesia #25-46 and QEII #61-74 with a mix of hinged and used; Rhodesia and Nyasaland QEII #141-155 mint. All in bulging stockbook with significant catalogue value. Overall fine.
.....**Est \$200**

1690 *//*/⊙ British Commonwealth Carton of collections> in five three-ring binders plus four stockbooks. Includes stamps from "The Empire On Which The Sun Never Sets" as well as other countries. Condition varies.
.....**Est \$200**

1691 */⊙ British Commonwealth Old Time Collection of Mint and Used, 1870s to 1930s in three binders, neatly written-up on quadrille pages. This is a very old time collection, in which most of the mint stamps (especially those of British Africa) were bought new by the current owner's great grandmother at the post office at the time. A great variety of different countries represented, but no Canada, India or Gambia and very little GB. We note a large selection of sets and singles, especially in the classics to KEVII with many cataloguing into the hundreds of dollars, some higher. The overall quality is much better than average, with the mint stamps having bright colours and the used are often with cds cancels. Overall very fine.
.....**Est. \$750**

1692 */⊙ British Commonwealth 1860s-early QEII Collection of Mint and Used Stamps on loose leaf pages. We note many nice used stamps and complete sets in the KGV period, many which catalogue over \$100. We note Australia #76 wmk 203, Antigua #67/76 mint * (missing #71), Stamps are overall fresh, fine-very fine.
.....**Est \$1,000**

1693 */⊙ British Commonwealth Collection of Mint and Used British Caribbean and Central America on home made pages in four binders. A nice collection with many sets and better singles, including much useful nineteenth century to Edward and beyond. Mostly fine or better.
.....**Est. \$250**

1694 */⊙ British Commonwealth Collection of Mint and Used British Pacific Islands on home made pages in two binders. Neatly arranged alphabetically with many better sets and singles throughout, including early. Also included is a third album with worldwide stamps arranged by country. A nice collection with a high catalogue value and mostly fine or better.
.....**Est. \$200**

1695 */⊙ British Commonwealth Collections and Accumulations includes New Zealand Victoria through 1996 mostly used plus an overstuffed stockbook, Australia in manila stockpages, Great Britain including Machins, India in a stockbook as well as British Caribbean.
.....**Est \$200**

1696 */⊙ British Commonwealth Stockbook with Several hundred Stamps, mostly used Commonwealth to early QEII period. We noted some Newfoundland, lots of useful modest priced \$5-\$10 items, three pairs of the South Africa 1935 Jubilee including the high value in a horizontal pair. Generally fine. Worth inspecting.
.....**Est \$150**

1697 */⊙ British East Africa #14/86 Collection of Mint and Used, 1890 to 1903, all neatly arranged on one black stock sheet, with 26 mint and 9 used stamps. We note #72 to 86 mint including shades. Mostly fine or better.
.....**Scott \$507**

1698 ⊙ British Europe Collection of Mint and Used British Europe on home made pages in a binder, 1800s to mid-1970s. A nice variety of countries containing useful singles and sets. Mostly fine or better.
.....**Est. \$100**

1699 *//*/⊙ British Europe Collections of British Europe includes separate binders for Cyprus, Gibraltar, Malta and Ireland, the latter with 2 extra stockbooks. Includes used singles, a few sets, hinged and a few new issues. Overall quite sparse with a few stamps of modest value. Generally fine.
.....**Est \$100**

- 1700** */**/⊙ **British Europe Mint and Used Accumulations** on pages, in stockbook, in glassines, etc. Strongest is Malta with a collection (CV \$620), plus better never hinged issues from 1938-1957 (CV \$400). Also note a Gibraltar collection. Total catalogue value over \$1,600. Mainly mint never hinged and hinged, fine-very fine.
..... **Est \$200**

- 1701** */⊙ **British Guiana #72/210 Collection of Mint and Used on Quadrille Pages, 1876 to 1954.** A clean collection with neat descriptions and overall nice quality. Owner's catalogue value is \$700. Mostly fine or better.
..... **Scott \$700**

- 1702** */⊙ **British Oceania Overstuffed Stockbook of Mostly Used Stamps** We note some complete sets as well as some mint. Owner's 1996 CV \$2,831.
..... **Est \$150**



x Lot 1703

- 1703** **/⊙ **British Oceania Two Post Office presentation folders**, which includes Australia 1949-1950 Coat of Arms set of 3 with Specimen overprints (SG £140), Papua New Guinea 1952 10sh and £1 with Specimen overprint (SG £120), these two sets NH plus other CTO issues of the same vintage from Australia, Christmas Island, Nauru, Norfolk Island and Papua New Guinea. Rarely seen intact presentation folders.
..... **Est \$100**

- 1704** */** **British Pacific Stockbook with Two Collections** Includes Solomon Island 1948-1980 and Tokelau 1948-1990. Includes most definitive sets, mainly mint never hinged, very fine.
..... **Scott \$680**

- 1705** */** **British Solomon Islands #67-79 1939-1943 KGV Set on Pages**, all in mint blocks of four, with bottom two stamps never hinged. Mostly fine-very fine or better
..... **Scott \$338**

- 1706** ** **British South Atlantic Mint Never Hinged Accumulation up to 1960** Includes better sets: Ascension #62-74, Falkland Islands #122-127 (2), 137-142 high values, St. Helena #140-152, Tristan da Cunha #42-54, etc. Many duplicated low values in blocks or singles.
..... **Scott \$1,310**

- 1707** ⊙ **British West Indies Hundreds of Mint and Used Stamps, Victoria - QEII** packed onto 20 manilla stockpages, mix of used and mint (some never hinged included). Inspection may be rewarding. Overall fine or better.
..... **Est \$200**

- 1708** */⊙ **British West Indies Collection of Mint and Used British West Indies**, all neatly written-up and displayed on quadrille pages, with material ranging mostly from the classics to KGV, but with some going into the 1960s as well. A great variety of countries, with many complete sets and better stamps, about half and half mint and used, many cancels, shades and perfs. Also included is a nice collection of used Australia and States, classics to 1938. Mostly fine or better.
..... **Est. \$200**

- 1709** ⊙ **Ceylon, Sri Lanka Collection of Used, 1857-late 1970s**, in stockbook with high catalogue value, lots of Classics. A clean collection with duplicates, overall fine.
..... **Est \$100**

- 1710** ⊙ **Cyprus #2/36 Collection of Mainly Used Stamps** 147 stamps (7 are mint) with quantities of 1-15 of the used issues. Includes #2 (8), 3 (8), 4, 8, 23 (8), 25, 26 (4), etc. Over-all fine-very fine.
..... **Scott \$1,870**

- 1711** */** **Cyprus #143-155, 164-166 1938-1943 KGV Set on Pages**, all in mint blocks of 4, with bottom two stamps never hinged. Mostly very fine.
..... **Scott \$846**

- 1712** */⊙ **Dominica Collection of Mint and Used on Scott Specialized Pages, 1903 to 1958.** A nice, clean collection of mixed mint and used, high catalogue value and mostly fine or better.
..... **Est. \$200**

- 1713** */⊙ **East Africa & Uganda Collection of Mint and Used on Scott Specialized Pages, 1903-1919** with 46 different stamps, 32 of them mint. Mostly fine or better.
..... **Scott \$526**

- 1714** * **Falkland Islands Dependencies #1119-1133 1954-1956 QEII Set on Quadrille Pages**, each in blocks (mostly corner blocks) and singles. Mint, lightly hinged and mostly fine-very fine or better.
..... **Scott \$1,203**

- 1715** */**/⊙ **Fiji Collection of Mint and Used on Scott Specialized Pages, 1878 to 1972.** A nice, clean collection of mixed mint (including many NH) and used, we note better such as #s 44 (MH), 140, 161-62 (MH), 168-75 (NH), etc. Owner's catalogue value is \$740. Mostly fine or better.
..... **Est. \$200**

- 1716** */⊙ **Gambia #2/131 Collection of Mint and Used**, neatly arranged and described on quadrille pages. This is an old time collection in which the mint stamps were bought new at the post office, and the used were of private correspondence with the collector. We note a nice used 4 margin #2, 1886 set mint, 1922-27 sets to 10sh with both watermarks mint. Mostly fine or better.
..... **Scott \$568**

- 1717** */** **Ghana Collection of Mint in Stockbook** with no apparent duplication, early issues are lightly hinged, then NH to end. Owner's 2013 catalogue value is \$1,160. Mostly fine or better.
..... **Scott \$1,160**

- 1718** */**/⊙ **Gibraltar #4/601 Collection of Mint and Used**, neatly arranged on 28 quadrille pages. We note the KGV set to 10sh mint and/or used including several mint blocks and plate blocks, some NH QV 1p values, decent showing of the KGV sets to the 2sh6p, etc. A nice collection and mostly fine or better.
..... **Est. \$75**

- 1719** ** **Gibraltar #132/J3 1953 and 1960 Mint Definitives** includes #132-145, 147-160 and J1-J3, includes some pairs and blocks. Mint never hinged, very fine.
..... **Scott \$4,030**

- 1720** */**/⊙ **Great Britain 1958-2003 Collector's Accumulation** in five overflowing stockbooks including both mint and used. Also include are some souvenir sheets and booklets. We noted some issues with black graphite lines on back. Sorted by Stanley Gibbons number. Includes duplicates.
..... **Est \$200**

- 1721** ** **Guernsey Collection of Mint Never Hinged on Lindner Pages, 1969 to 1984** close to complete for period and very fine.
..... **Est. \$200**



x Lot 1722

- 1722** */**/⊙ **Hong Kong Accumulation of Used and Mint Stamps, Victoria - QEII** on 7 manilla stockpages and in a small stockbook, mostly used, includes a few Straits Settlements. Overall fine.
..... **Est \$250**

- 1723** **/⊙ **Hong Kong #9/122, N2 Collection 1880s through 2006**, mostly used collection, although sparse, the highlight is a partial sheet of 80 of N2 (hinged in selvage). We note #220 and 224 both MNH, as well as used #100, 326, 403a, 504. Overall fine.
..... **Est \$250**

- 1724** ** **Hong Kong #219/230 1963-1966 Omnibus Wholesale lot**, Includes #219 (500), 220 (3), 221 (300), 225 (285), 226 (125), 227 (24), 229 (300), all fresh, very fine and never hinged. Most in sheets, else in blocks.
..... **Scott \$6,872**

- 1725** */⊙ **India Collection of Mostly Used, 1865 to 1950s**, displayed on 30 quadrille pages and includes states. We note several sets and singles, tête bêche pairs, air mail, some good postmarks, etc. Mostly fine or better.
..... **Est. \$100**

- 1726** */**/⊙ **India #5/2008 Collection of Mint and Used, 1854 to 2003** neatly presented and mostly described with catalogue numbers on white pages in a binder. We note a #6 cut to shape, used #29, 52, 1911 set to 15r, mint plus used C1-C6 sets, 129-134 (*/*), 142-148 (*), plus several pages of officials, states, revenues, etc. Nice, clean collection and mostly fine or better.
..... **Est. \$75**

- 1727** */**/⊙ **India and Ceylon Hundreds of Mint and Used Stamps, Victoria - QEII** packed onto manilla stockpages, includes 11 pages of India and 7 pages of Ceylon, mix of used and mint. Inspection may be rewarding. Overall fine or better.
..... **Est \$200**

- 1728** ⊙ **Indian States Collection of Used Revenues** with 110 different issues, all filling two stock sheets. Mostly fine or better.
..... **Est. \$75**

- 1729** * **Ireland #1/176 Mint Collection to 1960** mounted on album pages including many better sets #1-8, 65-76, 106-117, 120-176, J1-J4. Also includes some stamps in glassines and a few period FDCs. Overall fine-very fine.
..... **Scott \$1,690**

- 1730** ** **Isle of Man Collection of Mint Never Hinged on Lindner Pages, 1973 to 1982** close to complete for period and very fine.
..... **Est. \$150**

- 1731** */⊙ **Isle of Man & Channel Islands Collections of Mint and Used Stamps** includes a fair number of sets but lots of scope for expansion in 4 albums. Generally fine.
..... **Est \$75**

- 1732** */**/⊙ **Jamaica #1/270 Collection of 190 Mint and Used Stamps** on Scott pages. Better mint hinged include #1, 3, 27, 51, 116-128, 141, etc. Catalogue using 2009 Scott is \$825.
..... **Scott \$825**

- 1733** * **Madagascar Page of British Consular Mail Issues** including mint SG #s 57-62 and a used SG 55a on Stanley Gibbons sales card priced at £60. Mostly fine.
..... **SG £135**

- 1734** **Malaya Johore-Singapore mint sheets**, 27 different full fresh, never hinged sheets of 100 (except Singapore #28-29 which are panes of 50) in the late KGVI or early QEII period. Includes eg. Kelantan #51, Negri Sembilan #38-39, Penang #3, etc.
..... **Scott \$1,382**

- 1735** */**/⊙ **Malaya & States Older Collections and Mint Never Hinged Material** including 1965 Malaysia Birds (CV \$200) and 1957-1963 States sets to the 10c value in blocks of 10 or 20 (CV \$800), etc. Overall fine-very fine.
..... **Est \$150**



x Lot 1736

- 1736** */**/⊙ **Malta Mint and Used Collection, 1860-1975**, appears to be complete for the period covered except missing #312-330. We note 19 ½p buff Victorias, appear to be correctly identified by owner as #1-7, but we have not checked for shades therefore CV is for cheapest shade. Sets are usually a mix of mint hinged and used Victoria through to the QEII Issues, appears to be some never hinged in the mid-1975s. We have catalogued #65 as used with Revenue cancel as we are unsure of the cancel (CV as postally used \$4,400). Overall fine-very fine collection.
..... **Scott \$11,004**

- 1737 *//⊙ Malta #3/1097 Collection of Mint and Used, 1863 to 2002** in 8 Manilla pages with a little duplication of some. We note an 1886 5sh used, a mint plus a used set of the 1938 KGV issue, complete used set of same with overprint, QEII set of 1956 to 2/6 with several duplicates, J1 to J5 mint, etc. Mostly fine or better.
..... **Est. \$75**
- 1738 */⊙ Mauritius #8/210 Collection of Mostly Used**, neatly written-up on quadrille pages. Starts with a mint #8, then 1863 to 1891 issues, mostly with nice numeral cancels including from Seychelles, Black River, Union Vale, Port Louis, Riviere des Anguilles and Rose Hill. Rest are mostly used, many with nice cds cancels (saw a Quartier Militaire CDS). A nice collection, and mostly fine or better.
..... **Est. \$100**
- 1739 */** New Zealand Collection of Mint from 1936 to 1980** in Stanley Gibbons Album, with NH only from 1973 to end. A nice basic collection, with many complete sets and better singles. Nice quality and mostly fine or better.
..... **Est. \$150**
- 1740 New Zealand 36/201 Used collection** on pages with Chalmers, First and Second Sideface (to 1/- including 8d), 1898 to 1/-, KEVII to 1/- (two sets), KGV etc. An old-time collection which has a slightly musty smell but stamps generally fine or better.
..... **Est \$100**
- 1741 */⊙ Sierra Leone Collection of Mint and Used on Scott Specialized Pages, 1876 to 1949.** A nice, clean collection of mixed mint and used, high catalogue value and mostly fine or better.
..... **Est. \$200**
- 1742 */**/⊙ Singapore #2/644 Carefully Organized Collection, 1948-1992** includes Straits Settlement stamps with Singapore cancels, Victoria to 1948, some of which are on piece. Includes the first QEII definitive set #28-42, a block of 8 used #69 as well as some FDCs. Organized by Stanley Gibbons. Includes some mint, overall fine-very fine.
..... **Est \$100**
- 1743 */**/⊙ South Africa #1/1199 Collection of Mostly Used, 1910 to 2000** on home made pages, and includes Transvaal, Orange Free State, Natal, Cape of Good Hope, some revenues. We note shades of the early issues, some perf and other varieties, 1954 NH set to 10sh, etc. A nice collection, with each stamp identified and well presented. Includes a thick stockbook filled with duplicates. Mostly fine or better.
..... **Est. \$100**
- 1744 ⊙ Straight Settlements #3/54 1867-1882 Lot of 15 Used Stamps**, including #3, 8, 17 (short perfs), 18 and #29 (appears to be unused no gum). Typical centering for the period, overall fine.
..... **Scott \$517**
- 1745 * Swaziland Collection of Mint on Scott Specialized Pages, 1889 to 1949**, complete mint hinged except for missing #s 8 and J1,2. Overall very fine.
..... **Scott \$798**
- 1746 */⊙ Turks Islands #1/57 Group of 42 Mint and Used QV Issues** on two stock cards. All described by owner as SG numbers: 1/60 (x3 mint), 24/600 (x1 mint), 4 (x9 mint), 17/50 (x2 mint), 62 (x4 used), 60 (x6 mint), 53 (x3 mint), 53a (x8 mint) and 6 other mint issues not identified. Owner's SG catalogue is over £1,000. Mostly fine or better.
..... **Est. \$250**

British Commonwealth -- Kiloware

- 1747 ⊙ Canada and Great Britain Two Cartons of Kiloware** One carton with several dozen of baggies filled with thousands of Machins (sorted by denomination), the second carton with smaller boxes filled with used Canada and Great Britain mostly off-paper.
..... **Est \$75**

United States -- Collections and Accumulations

- 1748 ** Accumulation of Mint Never Hinged**, with over 50 copies of #552 and 554, we noted numerous plate blocks and often duplication.
..... **Est \$100**
- 1749 ⊙ Collection of Hunting Permit Stamps on Hunting Permits**, with 32 different permits between the years of 1938 and 1979 (stamps alone for these catalogue \$513) plus another 12 signed stamps off document, 1961 to 1991 (these catalogue \$93). Also included, but not counted is a California salmon fishing permit with two stamps on it from 1968 and a Wisconsin salmon and trout fishing stamp (no gum). Mostly very fine.
..... **Scott \$607**
- 1750 ⊙ Collection of Used** on over 150 home made pages in a binder, 1870 to 1989. A nice collection with a high level of completeness after the 1940s and a nice showing before. We note useful back of the book, etc. Mostly fine or better.
..... **Est. \$50**
- 1751 ⊙ Collection of Used Duck Stamps, 1935 to 1986** with 33 different stamps on two Hagner pages. Owner's catalogue value is \$749. Mostly fine or better.
..... **Scott \$749**

- 1752 ⊙ Collection of Used in Three Scott Specialty Albums.** A very nice collection, 1851 to 2008 with the period 1923 to 2008 being virtually complete, including souvenir sheets, etc. We note strong back of the book, with nice air mails. The quality is consistently very fine, and for more expensive items the collector seems to have compromised on heavier cancels rather than quality. Owner's 2010 catalogue value is \$12,168 and included is a detailed listing of each stamp value. Some small faults in the very early, else a remarkable collection.
..... **Scott \$12,168**

- 1753 ⊙ Two Binders Filled with Precancels, Etc.** includes some revenues, a few early regular issues, many definitives from the 50s to the 70s, many mint Ohio sales tax receipts in booklets, etc, but majority are precancels in quantity. Mostly fine or better.
..... **Est. \$200**
- 1754 ⊙ Collection of Precancels, Bank Tags, etc.** in two binders, all in double-sided black stock pages. We note one binder with USA precancels in quantity plus used multiples of 1930s to 1950s definitives. The other binder contains used definitives in quantity (including Canadian precancels and France commemoratives), plus about 52 bank tags, mostly franked with several \$1 Patrick Henry definitives from the 1960s. Mostly fine.
..... **Est. \$250**
- 1755 */**/⊙ Collection of Mint and Used in 3 Albums and 2 Stockbooks.** Collection in albums (one is a Scott Minute-man) starts with early, and shows some better high values (although mostly faulty), then goes to about 1998, with mint or used, blocks, souvenir sheets, back of the book. Duplicates (mostly used) fill two stockbooks. Some faults as expected, else fine or better.
..... **Est. \$200**

- 1756** */**/⊙ **Collection of Mint and Used, 1851 to 2000**, in a like-new Allegiance album. A nice, clean collection, with many early used issues (some faults) then mint and used, with a high level of completeness. We note strong used back of the book, etc. Includes three valuable stockbooks of used duplicates, 1870s to modern. Mostly fine.
..... **Est. \$350**

- 1757** */**/⊙ **Collection 1857 to late 1960s** in three albums which includes a number of classics as well as the 1932 Washington Bicentennial set (mint, complete). A mixture of mint and used, generally fine.
..... **Est \$75**

United States -- Postage Lots

- 1758** ** **Mint Postage Lot** mostly in blocks of four and plate blocks, 3c to 20c era, includes some higher values. Appears to be mint never hinged, most are in glassines. We noted some coils and sheets (x2 State Birds sheet). Face value \$571.
..... **Face \$571**

United States -- Accumulations and Remainders

- 1759** */**/⊙ **Small Collection of US plus Remainders** with an All American Stamp Album containing mostly used 1950s to 1960s, plus 10 stock sheets of used. Lot also includes a worldwide album with sparse stamps plus a shoebox of covers, a few stamps, some mint US postal stationery still in envelope from The J.L. Hudson Company.
..... **Est. \$50**

USA Kiloware

- 1760** ⊙ **Lot of Used Bundleware**, with issues from the 1920s to the 1970s and includes back of the book, all in two black boxes. Fine.
..... **Est. \$100**



x Lot 1761

The following 46 lots constitute a consignment of mostly recent commemorative mint stamps from Africa (Algeria to Tunisia) and Latin America (Bolivia to Uruguay). These are primarily never hinged stamps purchased as new issues from the 1970s to 2005 but will usually include earlier hinged, and they are neatly displayed on Hagner-style double sided black stock pages. Included with most lots (unless otherwise noted) are several souvenir sheets in a glassine plus back of book issues. Many sets chosen for their topical interest. Quality is very nice throughout, and there is no duplication. Centering is mostly fine or better in the early period, then mostly very fine in the new issues.

Africa Collections

- 1761** */** **Algeria #34/1326 Collection on 5 Double-Sided Pages, 1926 to 2005.** No souvenir sheets.
..... **Scott \$322**
- 1762** */** **Angola #243/1269 Collection on 3 Double-Sided Pages, 1932 to 2004.**
..... **Scott \$423**
- 1763** */** **Benin #371/1146 Collection on 4 Double-Sided Pages, 1976 to 1999.**
..... **Scott \$287**
- 1764** */** **Burkina Faso #43/1145 Collection on 5 Double-Sided Pages, 1928 to 1999.**
..... **Scott \$375**
- 1765** */** **Burundi #212/680 Collection on 2 Double-Sided Pages, 1967 to 1992.**
..... **Scott \$196**
- 1766** */** **Cameroun #130/881 Collection on 5 Double-Sided Pages, 1916 to 1992.**
..... **Scott \$331**
- 1767** */** **Cape Verde #144/734 Collection on 3 Double-Sided Pages, 1914 to 1998.**
..... **Scott \$241**
- 1768** */** **Central African Republic #28/1407 Collection on 5 Double-Sided Pages, 1963 to 2001.**
..... **Scott \$461**
- 1769** */** **Chad #1/957 Collection on 5 Double-Sided Pages, 1922 to 2002.**
..... **Scott \$470**
- 1770** */** **Comoro Islands #30/928 Collection on 5 Double-Sided Pages, 1950 to 1998.**
..... **Scott \$580**
- 1771** */** **Congo Collection on 10 Double-Sided Pages, 1960s to 2000s.** Includes People's Republic, Democratic Republic, Zaire, etc.
..... **Scott \$703**
- 1772** */** **Dahomey #43/320 Collection on 5 Double-Sided Pages, 1913 to 1975.**
..... **Scott \$228**
- 1773** */** **Djibouti #459/822 Collection on 3 Double-Sided Pages, 1977 to 2000.**
..... **Scott \$285**
- 1774** */** **Egypt #50/1941 Collection on 5½ Double-Sided Pages, 1914 to 2005.**
..... **Scott \$192**
- 1775** */** **Ethiopia #232/1602 Collection on 8 Double-Sided Pages, 1931 to 2002.** No souvenir sheets.
..... **Scott \$584**

1776	*/** Gabon #85/974 Collection on 5½ Double-Sided Pages, 1924 to 2000. Scott \$511	1794	*/** Brazil #162/2855 Collection on 10 Double-Sided Pages, 1900 to 2002. Scott \$748
1777	*/** Guinea #180/2164 Collection on 4 Double-Sided Pages, 1959 to 2002. Scott \$599	1795	*/** Columbia #524/1239 Collection on 6 Double-Sided Pages, 1945 to 2005. Scott \$219
1778	*/** Guinea-Bissau #472/950 Collection on 2½ Double-Sided Pages, 1983 to 1993. Scott \$180	1796	*/** Costa Rica #25/539 Collection on 4 Double-Sided Pages, 1889 to 2000. Scott \$228
1779	*/** Ivory Coast #44/1101 Collection on 4½ Double-Sided Pages, 1913 to 2001. Scott \$592	1797	*/** Cuba #64/2877 Collection on 15 Double-Sided Pages, 1875 to 1986. Scott \$683
1780	*/** Liberia #183/2354 Collection on 6 Double-Sided Pages, 1921 to 2005. Scott \$292	1798	*/** Dominican Republic #109/1384 Collection on 3½ Double-Sided Pages, 1900 to 2001. Scott \$334
1781	*/** Libya/Cyrenaica Collection on 1½ Double-Sided Pages, 1921 to 1984. Scott \$157	1799	*/** Ecuador #13/1674 Collection on 3½ Double-Sided Pages, 1881 to 2003. Scott \$301
1782	*/** Malagasy Republic #64/1453 Collection on 6 Double-Sided Pages, 1903 to 1999. No souvenir sheets. Scott \$205	1800	*/** Guatemala #115/516 Collection on 2 Double-Sided Pages, 1902 to 2004. Scott \$324
1783	*/** Mali #81/1065 Collection on 10 Double-Sided Pages, 1965 to 1999. No souvenir sheets. Scott \$503	1801	*/** Haiti, etc. Collection on 4½ Double-Sided Pages. This lot includes Haiti \$111. Cape Juby \$4, Equatorial Guinea \$50, Fernando Po \$3 and Palestinian Authority \$50. Scott \$219
1784	*/** Mauritania #19/752 Collection on 4 Double-Sided Pages, 1913 to 2000. Scott \$274	1802	*/** Mexico #302/2449 Collection on 8½ Double-Sided Pages, 1899 to 2005. Scott \$636
1785	*/** Niger 12/067 Collection on 8 Double-Sided Pages, 1921 to 2001. Scott \$386	1803	*/** Nicaragua #½442 Collection on 12 Double-Sided Pages, 1862 to 2004. Scott \$383
1786	* Nyassa #26/125 Collection on 2 Double-Sided Pages, 1901 to 1923. No souvenir sheets. Scott \$201	1804	*/** Panama, Salvador, Honduras Collection on 8 Double-Sided Pages. With Panama \$116, Salvador \$189 and Honduras \$118. Scott \$425
1787	*/** Rwanda #99/1296 Collection on 7½ Double-Sided Pages, 1965 to 1987. Scott \$287	1805	*/** Peru #306/1433 Collection on 8 Double-Sided Pages, 1932 to 2004. Scott \$504
1788	*/** Senegal #80/1446 Collection on 8 Double-Sided Pages, 1914 to 2001. Scott \$605	1806	*/** Uruguay #174/2098 Collection on 8 Double-Sided Pages, 1908 to 2004. Scott \$448
1789	*/** Somalia Collection on 5 Double-Sided Pages. Catalogue value includes Somalia \$107 (plus an additional €139 Michel value not in total), Somali Coast \$80 and Eritrea \$95. Scott \$283		
1790	*/** St Thomas & Prince Island #194/1473 Collection on 2½ Double-Sided Pages, 1914 to 2003. Catalogue value does not include an extra €17 (Michel), plus 21 unpriced souvenir sheets, etc. Scott \$273		
1791	*/** Togo #66/1963 Collection on 10½ Double-Sided Pages, 1915 to 2000. Scott \$566		
1792	*/** Tunisia #29/1376 Collection on 5 Double-Sided Pages, 1906 to 2005. Scott \$263		

Latin America Collections

1793	*/** Bolivia #112/1179 Collection on 5 Double-Sided Pages, 1916 to 2002. Catalogue value does not include an extra €418 (2001 Michel) in souvenir sheets not listed in Scott. Scott \$329
------	---

Foreign – Collections & Accumulations

1807	*/**/⊙ Africa Collections of British and Non-British African Countries in a large 3-ring binder plus an old time stockbook. We note a great variety of countries, mostly alphabetically arranged, and with stamps ranging from the 1800s to modern, mostly used. The binder contains a collection of non-British countries and the stockbook contains mostly British colonies in Africa, with some duplication. Lots of high catalogue stamps, nice sets and singles, and mostly fine or better. Est. \$100
1808	*/⊙ Asia Collection of Mint and Used Asian Countries on home made pages in three binders. Neatly arranged alphabetically with many better sets and singles throughout. We catalogued North Borneo at \$785 and Labuan at \$258 as an example. A nice collection and mostly fine or better. Est. \$300

- 1809** */**/⊙ **Asian Countries Collection of Mostly Used**, starting with Japan, mostly on pages but with stock pages as well, 1800s to modern, then a collection of Thailand / Siam on quadrille pages, #1 to modern, finally Viet Nam from 1890s to 1990s. All are mostly displayed and described on pages and mostly fine or better.
..... **Est. \$75**
- 1810** ** **Austria 1964-1988 Year Sets** in a large stockbook with two of each year set. Most years with souvenir sheets. Noted a few hinged stamps in early stamps but otherwise mint never hinged.
..... **Scott \$1,035**
- 1811** */**/⊙ **Austria Collection of Mint and Used, 1858 to 1989** in four stockbooks. Mixed mint and used to 1960s, then one of each to end. Saw lots of early better issues including #C54-C60 never hinged, sets, very nice back of the book, overprinted war time, and more. A nice, clean collection with nice quality throughout. Mostly very fine.
..... **Est. \$500**
- 1812** */⊙ **Austria Mint and Used Collection, 1850-2000**, in Minkus Album including numerous classics. Includes Bosnia and Herzegovina as well as back of book. An attractive clean collection with many complete sets. Overall fine-very fine.
..... **Est \$150**
- 1813** */** **Batum Collection of Mint on Scott Specialized Pages** with 43 different stamps. We see no obvious forgeries, but are offering this lot sold as is. See scan online.
..... **Scott \$1,612**
- 1814** */**/⊙ **Belgium 1858-1946 Belgium, Netherlands, Luxembourg** Belgium #10/364, some colonies; Netherlands #7/262 and Indies; Luxembourg #33/196, an old-time collection in crystal mounts in a stockbook.
..... **Est \$200**
- 1815** */⊙ **Belgium 1849-1958 collection** hinged in a three-ring binder which includes semi-postals, railway and other back of the book stamps.
..... **Est \$75**
- 1816** */⊙ **Brazil Collection of Mint and Used Early Forgeries** on 5 quadrille pages, with some descriptions, etc. We counted 75 Bull's Eye issues, scarce, and mostly fine or better.
..... **Est. \$300**
- 1817** ⊙ **Brazil #73/1071 Collection of mainly Used in Notebook** with several hundred different stamps all identified and priced. Mostly fine or better.
..... **Est. \$100**



x Lot 1818

- 1818** * **Burma, Japanese Occupation of Collection of Mint Peacock Overprints** with 42 stamps, all mint with sheet margin tabs (hinged on the tabs). We note several varieties (double overprint, overprinted on both sides, overprinted in different colours on same stamp, etc.) on different stamps with shades, etc. Four are signed. See web for full page scan. Necessarily offered as is.
..... **Retail \$1,500**
- 1819** **E/P Chile Collection of Waterlow and Sons Proof Sheets, 1880-1904**. With 16 different sheets of 9, each with full selvage, all neatly described on quadrille pages. Apparently ex. Robson Lowe and retail priced at \$300 each. Very fine.
..... **Est. \$500**



x Lot 1820

- 1820** */**/⊙ **China Collection of Mint and Used**, in 17 Manilla stock pages, with Republic of China, People's Republic, etc. Contains several better singles and sets. We note #716-731 (used), etc. We also note a cover mailed in Shanghai in 1948 to Montreal with over \$3,400 in franking. A nice collection, and mainly fine or better.
..... **Est. \$200**
- 1821** */⊙ **Crete Collection of Mint and Used Early Forgeries** on 4 quadrille pages and one stock page. We counted 90 items in all. Includes some genuine stamps for comparison. Seldom offered and mostly fine or better.
..... **Est. \$250**
- 1822** ** **D.D.R. 1970/1990 complete year sets** 1970, 1983, 1986, 1989 and 1990 carefully arranged on stockcards in envelopes. Owner's CV.
..... **Scott \$247**
- 1823** */**/⊙ **D.D.R. 48/2852 1949-1990 collection in two Scott Specialty albums**, virtually complete except for gaps in Occupied Saxony etc. Includes used, mint hinged and mint never hinged (The Mao set is unused no gum.) Much of the early is used and there is mixed mint and used sets. All are neatly displayed in black mounts. Generally very fine throughout.
..... **Est \$750**
- 1824** */** **D.D.R. #58/774a Mint Collection, 1950-1964**, of over 65 mostly mint never hinged stamps and 9 souvenir sheets. Owner's CV \$1,634 combines Scott and Michel (€ treated as 0.60 to approximate Scott).
..... **Scott \$1,637**

- 1825** */⊙ **Eastern Rumelia Collection of Mint and Used on Palo Album Pages** with 21 different stamps, 17 of them mint. These superficially appear as genuine, but are sold as is. See scans online.
..... **Scott \$984**
- 1826** */**/⊙ **Ecuador Collection of Mint and Used on Scott Pages, 1865 to 1949** with many better sets and singles, mostly fine or better.
..... **Est. \$100**
- 1827** */⊙ **Epirus Collection of Mint and Used on Palo Album Pages** with 51 different stamps, 35 of them mint. We could not ascertain the genuineness of some of these and thus are offering as sold as is. See scans online.
..... **Scott \$766**
- 1828** ** **Europa 1969-1990 Issues in Glassines** The basic year sets are probably about 80-90% complete with over half of the souvenir sheets also. The better countries, such as French Andorra, Ireland, etc. seem to be present.
..... **Est \$400**
- 1829** ** **Europa 1960 to 1968 Mint Never Hinged**, issues in glassines, a few sets from 1960 including Liechtenstein #356, with the other years over 80% complete. Mint never hinged, very fine.
..... **Est \$100**
- 1830** ** **Europa 1956-1959 Issues** complete mounted on pages, mint never hinged, very fine. Also includes Switzerland #376-377 (PTT overprint).
..... **Scott \$539**
- 1831** */**/⊙ **Europa Large Stockbook** of primarily mint never hinged (we did not see any hinged) and a few used. Some duplication and apparently all from the 1960s. Generally very fine. Owner's catalogue value \$700+.
..... **Est \$200**
- 1832** */**/⊙ **Europe - Eastern Collection of Mostly Used Eastern European Countries**, mostly identified and displayed on pages in 9 albums. With Czechoslovakia, Hungary, Russia, Bulgaria, Yugoslavia, Serbia, Turkey and Romania. Also includes Indonesia and United Nations. Most have early stamps to about 2000s, with back of the book, etc. Overall nice quality, and fine or better.
..... **Est. \$150**
- 1833** */**/⊙ **Europe - Western Collection of Mostly Used Western Europe Countries**, neatly identified and displayed on pages in 5 binders, with Spain 1850 to 2000 plus back of the book, Germany 1872 to modern, with better mint (some NH) semi-postals plus States and other back of the book, Greece 1861 to 2001 plus back of the book, Italy 1800s to 2005 plus back of the book (owner's 1998 catalogue for this country was \$1,623), and Belgium 1865 to 1999 plus back of the book. A nice collection, with decent quality (small faults in some of the earlier) and mostly fine or better.
..... **Est. \$150**



x Lot 1834

- 1834** */⊙ **Finland #7/356 1866-1958 Collection of Mint and Used**, on 12 album pages. We note #7 and 12 (both used), includes semi-postals. Generally fine or better.
..... **Scott \$1,302**
- 1835** */⊙ **Finland #77/352 1911-1957 Remainder of Collection** with over 350 mint and used stamps, including semi-postals and military stamps. Some duplication. Clean lot on album pages.
..... **Est \$50**
- 1836** * **Finland #206/394 1934-1962 Mint Collection** with over 375 stamps on album pages. Clean attractive collection which is virtually complete for period. Fine-very fine.
..... **Est \$75**
- 1837** ** **France Collection of Mint Never Hinged, 1960s to 1987** in a stockbook. Looks fairly complete for period and nice condition throughout. Mostly very fine.
..... **Est. \$200**
- 1838** */** **France 1943-1960 Mint Accumulation** neatly arranged in 16-page stockbook, includes both hinged and never hinged. Overall fine-very fine. Owner's Scott CV \$1,390.
..... **Scott \$1,390**
- 1839** */** **France Collection of Mint Imperforate Issues** in two Lighthouse hingeless albums with slipcases. This comprehensive collection contains well over 1,500 different stamps, including many sets, singles and back of the book including airmail, precancels, postage dues, etc. Also includes one souvenir sheet. The majority are in the 1950-1989 range (counted 12 before 1950) and mostly never hinged. Not often offered in this quality and quantity, and very fine. Owner's Yvert & Tellier 2008 catalogue value is €55,585.
..... **Yvert €55,585**
- 1840** ⊙ **France Mainly Used Older Collection** of 290 stamps with a variety of shades and cancels. Mixed condition, but some faulty stamps not counted. Owner's 2009 Scott CV \$2,000+.
..... **Est \$100**

- 1841** ☉ **France Collection of Used in Album, 1849 to 1960.** A nice old time collection with most of the value being between the early imperforate Ceres and Napoleon to about the 1930s. Strong in the earlier, and we note a high percentage of nice cancels including numeral and CDS. Some shades included, as well as a few mint such as Blanc and Rights of Man issues, note a used #C1 and better back of the book. Mostly fine or better.
..... **Est. \$100**
- 1842** ☉ **France Collection of Used French Revenues** in a stockbook with a good variety and duplication of some. Fine or better.
..... **Est. \$150**
- 1843** */**/☉ **France Collection of Mint and Used, 1870 to 1990s** with a Lindner hingeless album with slip case containing pages for 1960 to 1981 and mint only (*/**) stamps from 1962 to 1980 and close to complete, including souvenir sheets, etc. Also a Minkus France album with mostly used up to 1976, including some B of B. Lastly, a stockbook containing hundreds of mint (**) stamps from the 80s and 90s, including souvenir sheets and booklets. Also saw some mint and used Vatican. High catalogue value, and mostly fine or better.
..... **Est. \$200**
- 1844** */**/☉ **France Group of Mostly Mint Odds and Ends** on 14 stock pages with used Sowers, dated corner blocks with high denomination Sabine de Gandon, Pasteur, Blanc and Sowers, modern commemorative booklets with a catalogue value of \$200, some early mint singles such as #s B13 to B16 (all lightly hinged except B13 and B16 which are NH), a very fine hinged J7 (small crease), mint Belgium modern booklets, Sabine de Gandon issue in mint large blocks, etc. Mostly fine or better.
..... **Est. \$150**
- 1845** */**/☉ **France 14/1201 1853-1967 collection in Scott Specialty album**, early are used and generally fine, a few mixed condition (CV\$935) then from 1900 on quite complete with many mint, both hinged and never hinged. A useful collection which is generally fine or better.
..... **Scott \$5,158**
- 1846** */**/☉ **France #3/3366 Collection of Mint and Used in Three Albums, 1849 to 2000** with two Yvert & Tellier albums and a binder. Starts with a good representation of used early issues, and we note several shades, then a mixture of mint and used, then mostly mint from 1970s to the end. Looks to be fairly complete from 1978 to 2000, and includes most souvenir sheets and some booklets in that period. A nice collection, and mostly fine or better.
..... **Yvert €5,871**
- 1847** ☉ **France #12A/2788 Collection of Used** with a main collection on pages, starting with imperforate Napoléons, then continuing with usually complete sets to the end. We note a good selection of postmarks and shades on the early issues, then many CDS on the later, also a good selection of back of the book. Also included is a large binder full of duplicated used from Napoleons to modern, with many nice CDS cancels, etc. A nice collection, and mostly fine or better.
..... **Est. \$300**
- 1848** * **French Colonies - Indo-China 1889-1927 Collection** of 52 Mint hinged stamps. We note #20, 21, 36 and 55 among others. Clean collection, generally fine or better.
..... **Scott \$731**
- 1849** */**/☉ **French Colonies Collection of Mint and Used in Three Stockbooks.** A nice, clean collection containing many good sets plus many VFNH items. Good variety of countries, and mostly fine or better.
..... **Est. \$300**
- 1850** */☉ **French Madagascar #14/297 Collection, 1895-1957**, of regular and airmails on three pages. We note #18 used, 56 used (short perf), 129. Clean and generally fine or better.
..... **Scott \$529**
- 1851** */**/☉ **French Offices Abroad 1894-1922 Collection of Mint and Used**, 65 stamps of Offices in China #1/79 as well as 110 mint and used stamps from various cities including Canton, Hoi Hao, Kwangchow and others. Often mint and used examples included. Generally fine or better.
..... **Scott \$658**
- 1852** */☉ **German Colonies in Africa 1893-1915 Mint and Used Collection**, from Cameroun #2/55, Togo #3/19, German South West Africa #1/31 and German East Africa #5/35, often with both a mint and used stamp, with a few duplicates. Generally fine or better.
..... **Scott \$1,229**
- 1853** */☉ **German East Africa #N101/119 Collection of Mostly Mint British Occupations on Page** with 18 different stamps, one being used. Mostly fine or better.
..... **Scott \$179**
- 1854** */☉ **German Oceania 1900-1915 Mint and Used Collection**, in, or bordering on, the Pacific Ocean includes Caroline Islands #1/16, Kiauchau #10/27, Mariana Islands #14/30, Marshall Islands #13/26, Samoa #51/71 and New Guinea #7/22. Often with a mint and used example of each, generally fine or better.
..... **Scott \$893**
- 1855** ** **German Offices Abroad Late 1890-1900s Collection of Mint Never Hinged**, includes Morocco and Turkey as well as colonies in Africa and Pacific Ocean. We noted Caroline Islands #1 and #4 with expert handstamps. Generally fine or better with some duplicates and some stamps are re-gummed.
..... **Scott \$638**
- 1856** */☉ **German Offices Abroad 1884-1991 Mint and Used Collection**, from China #1/44, Morocco #2/54 and Turkey #6/50, often with a mint and used example of each. Generally fine or better.
..... **Scott \$1,103**
- 1857** ** **Germany Group of NH Semi Postals, 1955 to 2001** all in 2 filled double sided stock cards, including souvenir sheets. Nice quality throughout, and mostly very fine.
..... **Scott \$861**
- 1858** ** **Germany c. 1923 Inflation era** in multiples all with various marginal markings and large interpanneau blocks. There are over 500 stamps, all never hinged with a minimum catalogue value of fifty cents. Generally fine or better.
..... **Est \$150**
- 1859** ** **Germany 1970/1999 complete commemorative sets** organized by year on stockcards in envelopes. Some years duplicated, all fresh never hinged. Owner's CV.
..... **Scott \$1,889**
- 1860** ** **Germany 1969-2000 collection of year sets carefully assembled on stockcards with envelopes. Over 1000 MNH stamps with all sets complete. Owner's CV.**
..... **Scott \$1,997**
- 1861** ** **Germany 1969-2000 complete year sets** consisting of over 1000 MNH stamps carefully assembled on stock cards in envelopes. Owner's CV.
..... **Scott \$1,997**
- 1862** ** **Germany 1965-2000 complete year sets** consisting of over 1100 MNH stamps. Carefully assembled on stockcards in envelopes. Owner's CV.
..... **Scott \$2,063**

- 1863** ☉ **Germany Collection / Accumulation of Used on 4 Stock Pages** from earlies to modern, with nice overall quality and up to a dozen of some.
..... **Est. \$100**
- 1864** */**/☉ **Germany Small Box with Better Errors** and interesting items, all on 19 black stock cards. High catalogue value, and mostly fine or better.
..... **Est. \$250**
- 1865** */**/☉ **Germany Collection of Mint and Used, 1890s to late 1990s** in overstuffed stockbook with mostly used stamps. Overall fine-very fine.
..... **Est \$100**

- 1866** */**/☉ **Germany Collection in 6 Volumes**, Large binder with better material, we noted from 1936 Olympics souvenir sheet on cover, Hitler period, Occupation, post-war with significant value, both mint and used. Three thin stockbooks of Germany and two of DDR. Worth inspecting.
..... **Est \$500**



x Lot 1867

- 1867** **Germany #1/28 1872-1874 Classic issues**, an attractive grouping with cds or railway cancels. Complete except for the four most expensive (#12, 13, 22, 26) and with an extra #8a red orange. It is also affordable because all have faults, mostly trivial.
..... **Scott \$2,452**

- 1868** ** **Germany #804/2105 1959/2000 complete year sets** MNH on stockcards in envelopes by year. Multiples of some years, all fresh never hinged. Owner's CV.
..... **Scott \$7,345**
- 1869** ☉ **Germany #1/22 Collection of Used 1872 German Empire Issues**, with over 125 "shield" stamps on two Vario pages. We noted several high value issues such as #s 1, 6, 10, 15a and others. Some duplication and a clean collection. Generally fine or better.
..... **Scott \$3,634**

- 1870** ** **Germany #323/387 Group of NH Sets and Singles** all in 2 sales sheets and 5x 102 cards, described, priced and ready to sell. Nice quality throughout, and mostly very fine.
..... **Scott \$590**
- 1871** * **Germany #351/761 Group of Mint Sets and Souvenir Sheets** all in 9 sales sheets, described, priced and ready to sell. Nice quality throughout, and mostly fine or better.
..... **Scott \$542**

- 1872** ** **Germany #B366-B896 1979 to 2001 Collection of Mint Never Hinged Semi Postals** all in complete sets on stock cards, with over 300 stamps, fresh and fine-very fine.
..... **Scott \$750**
- 1873** ☉ **Germany (DDR) Group of Used Sets and Singles** on a black stock card. Mostly very fine.
..... **Scott \$359**
- 1874** ☉ **Germany (DDR) #24/2852 Group of all Different Used** in 102 cards, stock cards and sales sheets, all described and priced ready to sell. Several hundreds in all, and includes several souvenir sheets, back of the book, and after #1449 all sets are complete. Some CTO. A nice group, and mostly fine or better.
..... **Scott \$583**
- 1875** ** **Germany (DDR) #58/264a Group of NH Set and Souvenir Sheets** all in 3 sales sheets or stock card, described, priced and ready to sell. Includes #s 58-67, B21a, 237a, 226a, 264a and B35a. Nice quality throughout, and mostly very fine.
..... **Scott \$494**
- 1876** ** **Germany (DDR) #70/2852 Collection of Mint Never Hinged, 1950 to 1990**, in two filled stockbooks, with regular, as well as semi-postal issues. Includes many complete sets, souvenir sheets, etc. Clean, fresh and fine-very fine.
..... **Scott \$1,810**
- 1877** ☉ **Germany - Berlin 1949-1958 Selection of Regular and Semi-Postal Issues**, we note #9N40, 9N42-9N60, 9N98, 9NB1, 9NB11. Generally fine or better.
..... **Scott \$953**
- 1878** */**/☉ **Germany - Danzig #2/254, BOB 1920-1969 Collection** of regular issues and back of book, mixture of mint and used, generally fine or better.
..... **Scott \$360**
- 1879** ** **Germany - Saar #1/322 + BOB 1920-1959 Collection** of over 150 regular and 50 semi-postals as well as a few air-mail issues. All stamps are mint never hinged. An attractive group.
..... **Scott \$696**
- 1880** * **Germany - Saar #8/220, B5/B68 1920-1949 Mint Collection**, 90 regular and 20 semi-postal issues, mint hinged, fine or better. Owner's CV \$609.
..... **Scott \$609**
- 1881** ** **Germany - West 1970 to 1997 Collection in Stockbook** about 95% complete for period including definitives and souvenir sheets. Mint never hinged, very fine.
..... **Scott \$1,440**
- 1882** */**/☉ **Germany and Area Collection of Mint and Used, 1800s to Modern** in eight stockbooks. One contains 16 pages of Berlin, one contains Germany to 1945 plus states, back of the book, etc, two contain DDR 1949 to 1980s, two contain Germany 1949 to 1980s. Saw many souvenir sheets, and most of this collection is mixed mint and used, with one of each in later years. Not much duplication, and very nice overall condition. Also includes two smaller stockbooks with mostly duplicated definitives. Mostly very fine.
..... **Est. \$500**
- 1883** */☉ **Greece 53/500 1880-1947 old time collection in crystal mounts**, includes a few shades etc. else all different and generally fine or better. Inspect.
..... **Est \$150**
- 1884** * **Greece #344/715 1930-1941 Fourteen Mint Sets** all cataloging +\$40 in value, includes #535-544, 549-555, 568-585, 587-600, all mint hinged, fine-very fine.
..... **Scott \$1,478**

- 1885** * **Greece #C1/C73 Five Airmail Sets**, mint hinged and includes #C1-C4, C8-C14, C22-C30, C67-C70 and C71-C73. The first two sets are heavily hinged, others moderately hinged, fine-very fine.
..... **Scott \$340**
- 1886** */⊙ **Iceland 1931-1952 Collection on Album pages**, mostly mint but includes a few used, includes mint #203-208B, 213-216 (#216 is a pair), 217-227, 229-231 (plus block of 4 of #231), and 246-252. A nice fresh collection, fine-very fine.
..... **Scott \$775**
- 1887** */**/⊙ **Iceland 170/493 1931-1976 collection** consisting of a mixture of mint and used stamps. Clean attractive collection. Owner's CV\$404.60.
..... **Est \$100**
- 1888** ** **Iceland 776/869 1994-1998 five year Presentation Folder** which is almost complete for all stamps issued in this period. A very few stamps have gum damage which we took into account in the estimate, others fresh, very fine never hinged.
..... **Est \$100**
- 1889** ⊙ **India Collection of Mostly Used** on home made pages in a binder, with strength in Native States, 1855 on. A very nice collection with a good variety of States plus India proper, both containing many useful singles and sets. Mostly fine or better.
..... **Est. \$100**
- 1890** ⊙ **Indo-China #3/109 1892-1922 Used Collection** of over 75 used stamps, generally fine or better.
..... **Scott \$321**
- 1891** ** **Iran Mint Never Hinged, 1960s to 1980s** sets and singles in about 350 glassines, all different. Mint never hinged, very fine.
..... **Est \$200**
- 1892** **Iran 1876-1943 Iran, Turkey** and a few Azerbaijan, Eastern Rumelia. Likely over 300 different from an old-time collection, generally fine. Some of the Iran in the "reprint" period have cancels which look legitimate. Inspect for possible sleepers.
..... **Est \$200**
- 1893** */** **Iran #1130/1476 1959-1968 Mint Collection** of 305 different stamps mounted on loose pages. Many better sets includes #1130-1137, 1209-1222, 1276-1281, 1290-1293, 1372-1387, also Q36-Q44.
..... **Scott \$1,010**
- 1894** ** **Israel Collection of Mint, 1974 to 1996** in a like-new Lighthouse hingeless album with slipcase. All mint never hinged, and complete for period. Includes all tabs and souvenir sheets. A nice clean collection and mostly very fine.
..... **Est. \$300**
- 1895** ** **Israel Collection of Mint, 1993 to 2010** in two like-new Lighthouse hingeless albums with slipcase. 75% complete, all mint never hinged and quite clean. Mostly very fine.
..... **Est. \$300**
- 1896** */** **Israel Stockbook Filled with Mint** with duplication, from #s 90 to 1079 and includes many with tabs, souvenir sheets, etc. Nice clean material and mostly very fine.
..... **Est. \$200**
- 1897** */**/⊙ **Israel Collection of Mostly Mint, 1948 to 1976** in like-new Lighthouse hingeless album with slipcase. Early are used, then mint about 1954 to end, with 90% NH. Looks complete from 1953 on (except for some missing souvenir sheets), with great majority of collection containing tabs. A nice clean collection, and mostly very fine
..... **Est. \$300**
- 1898** ** **Italian States Collection of Forgeries in Blocks of Four** in a stockbook, with duplication. We counted a total of 192 blocks. An interesting lot and mostly fine or better.
..... **Est. \$200**
- 1899** */**/⊙ **Jordan Collection of Mint and Used** on quadrille pages in a Stanley Gibbons binder. A very nice collection, with neat descriptions, some with both mint and used, some blocks, postal history, etc. Owner's catalogue value is \$2,110. Mostly fine or better.
..... **Scott \$2,110**
- 1900** * **Kenya - Uganda #102/117 1954-1955 QEII Set on Quadrille Pages** (minus 1958-1959 additional values 105, 106 and 109), with each value in blocks (mostly corner blocks) and singles. Mint, lightly hinged and mostly fine-very fine or better.
..... **Scott \$636**
- 1901** ** **Liechtenstein Small Box with Mint Never Hinged in Glassines** and envelopes including a few cancelled to order. Owner's catalogue value is 900 Swiss Francs. Mostly very fine.
..... **Est. \$200**
- 1902** */**/⊙ **Madagascar Collection of Mint and Used** in three Manila stockpages, including sets, souvenir sheets. Mostly fine or better.
..... **Est. \$100**
- 1903** */**/⊙ **Middle East Collection of Mint and Used**, with a collection of Iran in album. 1882 to 1990 plus back of the book, a second album contains an Iraq collection, 1923 to 1980 plus back of the book, and there is also a small stockbook filled with other country collections and no apparent duplication. Mostly fine or better.
..... **Est. \$75**
- 1904** */** **Monaco Collection of Mint, 1885 to 1974** in a like-new Lighthouse Hingeless album with slipcase. Mixed hinged and NH and mostly very nice quality throughout. A nice clean collection and mostly very fine.
..... **Scott \$2,350**
- 1905** ** **Monaco 1609a/1986 1987-1995 modern mint collection** in singles, souvenir sheets, blocks and booklets. A very few stamps with gum damage due to improper storage, else generally very fine, never hinged.
..... **Scott \$1,202**
- 1906** * **Monaco #50/J59 1905-1978 Mint in '102" Cards** we note better #152, C56-C57 and C72A. Owner's 2011 Scott CV is \$358.
..... **Scott \$358**
- 1907** */⊙ **Netherlands Collection of Mint and Used, 1852 to 1994** including Colonies on over 250 home made pages in two binders. One binder contains a nice Netherlands collection with a high level of completeness from about 1920s, with many better items such as first set of three, perforated and imperforate, etc. Second binder contains Netherlands Indies, Netherlands New Guinea, Curacao, Surinam and Netherlands Antilles, again with a decent showing. Mostly fine or better.
..... **Est. \$150**
- 1908** */⊙ **Nigeria Collection of Mint and Used on Scott Specialized Pages, 1893 to 1919.** A nice, clean collection of mixed mint and used, high catalogue value and mostly fine or better.
..... **Est. \$200**
- 1909** ⊙ **Norway Small carton with various remnants** including a used collection 1877-1970, used on stocksheets and in glassines, CTO blocks, a cancel study of 500 lovely cancels on #182/185, etc.
..... **Est \$100**

1911 **⊙ Norway #1/61 Collection of Used, 1855 to 1905** with over 65 used stamps on home-made album pages. Includes a #1 (x3), 2 (x2), 3, 6, 7 amongst other higher value classics. Several issues have multiple copies, some with minor faults. Unchecked by us for watermarks, perforations or shades.
.....**Scott \$4.272**



1912	*/☉ Norway #1/245 Three Mint and Used Collections, 1855 to 1941 on album pages. Classics are well represented and includes higher values such as #s 1 (x4), 2 (x2), 3 (x3) all used plus 61 and 68 (both mint hinged) plus many more. Generally fine or better.	Est. \$1,000
-------------	--	---------------------



1913 ***/🕒 Norway #1/321 Collection of Mint and Used, 1855 to 1951**, with over 450 stamps including semi-postals, postage dues, air mails and officials. We noted that post WWI items are mostly mint. Good representation of classics including #1 with clear margins, #2, #7 and other higher valued items. Attractive collection and mostly fine or better. **.....Est. \$750**

1914 ***/☉ Norway #1/359 Four Mint and Used Issues Collections, 1855 to 1957**, on album pages, mainly used in the classics era and mostly mint after WWI and includes back of the book issues. Classics are well represented with #1 (x3), 2 (x3), 6 (x2), 13 and others. Owner's identifications have been assumed correct. Some duplication and generally fine or better.

.....**Est. \$1,000**



1915	<p>*/☉ Norway #1/381 Collection of Mint and Used, 1855-1960, consisting of over 525 mint and used stamps on Scott pages. Virtually complete including semi-postals, air mails and officials. A carefully assembled, clean collection with almost every higher value classic. Generally fine or better and unchecked by us for watermarks or perforations. Owner's identifications assumed correct.</p>	Scott \$6.007
-------------	---	----------------------

1916 Ⓞ **Norway #2/161 Collection of Used on Blank Pages**, with over 200 stamps, mixed condition but generally fine. Worth inspecting.
..... **Scott \$200**

1917	<p>* Norway #6/149 Collection of Mint, 1863 to 1929 with over 140 hinged stamps on album pages. An attractive and clean collection with exceptional fresh colour. With a good representation of early issues such as #s 6, 7, 15, 38, 44 and others. Includes semi-postals, postage dues and officials. Fine to mostly very fine.</p>	Est. \$750
-------------	--	-------------------

1918 */ Norway #74/326, B1/B52 1910-1952 Collectors Mint Duplicates in three small stockbooks,** We note #104-110 (1925 Polar Bear set x7), 246 (x2), B1-B3 (x4), B5-B8 (x5), B24 (x2), etc. Stamps are generally fine or better with many very fine. Most singles are hinged, most blocks with four never hinged. 2009 CV \$3,980 is now much higher as #104-110 have jumped from \$54 to \$80.75 and many others with similar jumps.
..... **Est \$500**

1919 */ Norway #104/1000 1925-1991 Mint Issues on Stock Sheets.** All are NH except 3 sets of #104-110. A useful lot with duplication. Catalogue value is by 2009 Scott, so add about 20-25% for current retail prices. Fine-very fine or better.
..... **Scott \$1,180**

1920 ** Norway #162/291 1937-1947 Mint Sheets and Large Blocks, includes 150 sheets, including a fair number of sets but also unbalanced quantities the most unbalanced being 34 sheets each of #s 259, 260 and 274 (Little Norway). Routinely very fine and never hinged.
..... **Scott \$14,662**

1921 * Norway #253/310 Two Collections of Mint Issues, 1942-1950, with over 375 hinged stamps on 30 album pages, including semi postals and officials. Duplication includes blocks, with a few NH. Generally fine or better.
..... **Est. \$100**

1922 Norway B11/B47 1939-1948 semi-postals in sheets or large blocks in a mint sheet file and a stockbook, mostly fresh new issue quality. Also includes 1937 15c olive bistre official. Sets tend to be fairly uniform quantities, F-VF NH.
..... **Scott \$5,615**

1923 *//⊙ Poland Locals Collection of Mint and Used on Hingeless Pages.** A nice, clean collection of mixed mint and used, with most items identified and some with catalogue values. Mostly fine or better.
..... **Est. \$200**

1924 ⊙ Portugal Collection of Used on Manilla Page from classics to modern, and with owner's 1995 catalogue value of \$446. Mostly fine or better.
..... **Est. \$75**

1925 ⊙ Portugal & Colonies Collection of Used, 1866-1992, in home-made album with a number of higher value classics such as #18, 22 46 and others. Includes Azores, Cape Verde, Portuguese India, Madeira and others. Overall fine.
..... **Est \$50**

1926 *//⊙ Russia Collection of Mint and Used** neatly housed in 7 stockbooks, from early issues to the 1990s' including back of the book. Owner's catalogue value is \$6,800. A nice, clean collection, and mostly very fine.
..... **Scott \$6,800**

1927 * San Marino #1/J54 1877-1934 Mint Collection hinged neatly arranged on black stockpage, we note better #29-31, J15-J17. Overall fine.
..... **Scott \$825**

1928 ** Saudi Arabia #125/J18 Six Mint Never Hinged Sets includes #125-129, 173-176, 192-197, J16-J18. Mint never hinged, fine. No NH premium added for #125-129 or J16-J18.
..... **Scott \$340**

1929 ⊙ Scandinavia Approximately 7.2kgs of on-paper pre-WWI to 1980's from Denmark, Sweden and mostly Norway in six small boxes.
..... **Est \$100**

1930 *//⊙ Scandinavia Collections / Accumulations of Mostly Used** in three albums. The first is a collection of 8 countries, all neatly displayed and identified on pages in a thick binder with a mix of mint and used from the 1800s to modern. We note several high catalogue items. The two other stockbooks are full of this collector's duplicates, and includes some better items, all sorted and mostly identified. Generally nice quality and fine or better.
..... **Est. \$100**

1931 *//⊙ Serbia Collection of Mint and Used in Stockbook** with some duplication, and includes many VFNH items, blocks, etc. Owner's catalogue value is \$1,468. Mostly fine or better.
..... **Scott \$1,468**

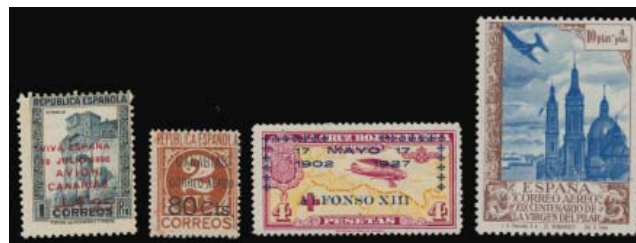

x Lot 1932

1932 *//⊙ Spain Collection of Mostly Back of Book Issues** includes Semi-Postal, Airmails, Special Delivery and includes Canary Islands Air Post Stamps. Appear to be mostly mint hinged, but does include some used and never hinged. We note #9LC1/9LC27 (missing #9LC8, the key value #9LC24 is never hinged, CB8-CB17 hinged and many more. All in black mounts on album pages. Overall fine-very fine.
..... **Scott \$1,851**

1933 ** Sweden Huge Mint Never Hinged Collection includes booklets, mint singles, souvenir sheets, etc. Owner's estimated CV \$2,000+. Also includes collection of covers, 236 Official postcards, airletters and First Day covers.
..... **Est \$400**

1934 ** Sweden 706a/2162 1966-1996 booklet or coil strip of four, stockbook with every item fresh never hinged booklet or coil strip of four, and all different. A useful collection with our estimate likely well below basic face value.
..... **Est \$400**

1935 ** Switzerland 1930-1940s Mainly Mint Collection, with strength in the Semi-postals and Airmails including #B119, B130, B132, B143, B178, C3-C14. Generally fine.
..... **Scott \$795**

1936 ⊙ Switzerland Collection of Mostly Used in Scott Specialty Album, 1860s to 2000 with a nice representation of mint and used early issues, then mostly used to modern, and includes strong semi postals and back of the book, including League of Nations, Postage Dues, etc. Mostly fine or better.
..... **Est. \$75**

1937 ⊙ Switzerland 1850-1940 Mainly Used Collection of 300 stamps. Many better items including used #8 (3), 10 (2), also Seated and Standing Helvetias, B1-B8, etc. Generally fine.
..... **Scott \$3,700**

1938 ⊙ Switzerland Collection of Early Used in Stockbook with many very nice cancels, a few covers, and duplication. Great lot for the specialist or dealer alike. Mostly nice quality and fine or better.
..... **Est. \$200**

- 1939** Ⓞ **Switzerland Collection of Used Blocks of Four** on 6 Hagner pages, with 45 blocks, all (except 4) on piece and mostly dated between 1982 and 1985. Overall very fine.
..... **Est. \$75**
- 1940** Ⓞ **Switzerland Collection from Classics to Early 1990s**, in stockbook including back of book issues. Not checked for varieties and there is duplication.
..... **Est \$100**
- 1941** */**/Ⓞ **Switzerland Collection of Mint and Used** on 5 double-sided black stock pages, with many better sets and singles, including back of the book. Owner's 2013 Scott catalogue value is \$1,366. Mostly fine or better.
..... **Scott \$1,366**
- 1942** */**/Ⓞ **Switzerland Small Box Full of Mint and Used on Stock Cards** with many better such as PAX set, etc. Owner's catalogue value is \$3,870. Duplication and generally nice quality, fine or better.
..... **Scott \$3,870**
- 1943** */**/Ⓞ **Switzerland Three Volumes of Mint, Used and Covers**, first volume with mint issues, neatly arranged and identified by owner, includes plate blocks, booklets, and souvenir sheets, Second volume with used and the third with covers. Generally fine-very fine.
..... **Est \$150**
- 1944** */Ⓞ **Switzerland Mint and Used on Stocksheets** with many better including used #181-185, B1-B11, B15-B28, J28, etc. Some mint including #242, B80, B144. Generally fine.
..... **Scott \$1,900**
- 1945** */Ⓞ **Switzerland 1924-1940 Mainly Mint Collection** on pages. We note #B10-B115 (without souvenir sheets), plus C13-C14, C16-C25. Generally fine.
..... **Scott \$505**



x Lot 1946

- 1946** Ⓞ **Switzerland #10/268 Collection of Early Issues**, on 7 stock sheets including back of book. Generally fine or better.
..... **Scott \$3,176**



x Lot 1947

- 1947** */Ⓞ **Switzerland #164/C35 1909-1955 Mint Collection on Pages** virtually all in complete sets and includes many souvenir sheets, semi-postals virtually complete including many blocks and basic airmails complete to 1941. Better items include #183, 210-215 (including both types of 1fr value), 242, 243-246, 352a, B2-B3, B4-B6, B80, B105, B116, B119, B130-B132, B143, B144, B229a, C1-C2, C3-C12, C13-C15. Nice quality throughout, mint hinged and fine-very fine or better. A lovely collection.
..... **Scott \$2,651**
- 1948** */**/Ⓞ **Thailand Collection of Mint and Used** filling both sides of a black stock sheet, and includes many glassines of additional items. High catalogue value and mostly fine or better.
..... **Est. \$300**
- 1949** Ⓞ **United Arab Emirates #81, 310, 312 Group of Used Definitives** with #81 (75 stamps at \$6.25 ea.), 310 (50 stamps at \$6.50 ea.) and 312 (160 stamps at \$22.50 ea). Fine or better.
..... **Scott \$4,393**
- 1950** */**/Ⓞ **Vatican Collection of Mint and Used in Lindner Hingeless Album** with slipcase with stamps from 1929 to 1980. Up to 1960s is a mixture of mint and used, then becomes mostly mint to the end, with a majority being NH. Owner's older catalogue value was \$516. A nice collection, with nice quality stamps throughout, and mostly fine or better.
..... **Est. \$100**
- 1951** */** **Vatican #1/765 Mint Collection, 1929-1985**, carefully organized in Davo album with a mix of hinged and never hinged, including varieties, souvenir sheets and back of book issues. We note #36, C16-C19 as well as #155a. Virtually complete to 1984. Catalogue value to 1956 is \$1,975.
..... **Scott \$1,975**
- 1952** ** **Wallis and Futuna 1957-1970 Selection of Mint Never Hinged**, 54 issues including airmails. Generally fresh, fine or better.
..... **Scott \$303**
- 1953** ** **Worldwide Collection of Worldwide New Issues** in three Lighthouse stockbooks. Apparently cost the owner over \$480 to buy new. We note countries such as Canada, F.A.A.T., Finland, France, Monaco, etc. Very fine.
..... **Est. \$200**
- 1954** */** **Worldwide Accumulation of Mint Stamps** on stock-sheets and in glassines with most being never hinged. Includes Iceland from the 1960s, Japan #474-477 in blocks, Netherlands #B254-258, B264-B268 with four of each. Overall fine-very fine.
..... **Est \$100**
- 1955** Ⓞ **Worldwide Carton of Primarily Used On and Off-Paper** with many modern sorted into Great Britain, Canada, Ireland, topicals, etc. Many thousands and includes never hinged new issues as well as a stockbook of used Vietnam. Worth inspecting.
..... **Est \$150**
- 1956** Ⓞ **Worldwide Stockbook of Souvenir Sheets, etc** includes mint, both never hinged and hinged and CTO stamps, blocks and part sheets. Appear to be mostly from South America, Africa and Eastern Europe. Overall fine-very fine.
..... **Est \$100**

- 1957** *//*/⊙ **Worldwide Two Large Cartons of Thousands of Used Stamps** in 16 albums, on piece and on pages.
..... **Est \$75**
- 1958** *⊙ **Worldwide Thousands of World Off-Paper Stamps** in 12 smaller boxes and on stockpages.
..... **Est \$75**
- 1959** *⊙ **Worldwide Collection, Primarily Used** in three 3-ring binders plus odds and ends filling a carton. Includes Great Britain, FDC, Canada postage and lots more.
..... **Est \$100**
- 1960** *⊙ **Worldwide Collections** of mostly used. Includes Netherlands, Iceland, Greenland as well as Haiti, Greece, Philippines, North Korea, Poland and Austria, noted some Chinese stamps as well. Overall fine.
..... **Est \$200**
- 1961** *//**/⊙ **Worldwide Collection / Stock of Mint and Used Worldwide**, in over 165 Manila pages in 5 binders plus one stockbook. Latter contains Germany, binders contain a wide variety of countries, each neatly sorted by stamp number, often with duplication. We note France (6 pages), Belgium (4 pages), Netherlands (4 pages), USA (31 pages, with mostly used from #552 to 2590, and includes good back of the book), Italy (5 pages) and many more. A nice lot, and mostly fine or better.
..... **Est. \$200**
- 1962** *//**/⊙ **Worldwide Collection of Mint and Used in 11 Albums or Stockbooks**. With a main collection on home made pages by country in 5 binders, plus a binder for South America, one for Australia and one for New Zealand. Duplicates of these countries (quite mixed) are housed in 2 filled stockbooks. Early to modern era, with some nice sets and singles, but saw no very expensive stamps. Some faults as expected, else fine or better.
..... **Est \$200**
- 1963** *//**/⊙ **Worldwide Consignment Remainders in Carton**, with a worldwide album with several hundreds of stamps, mostly early to about the 1940s, a mint and used USA collection in binder, 1860s to 1950s. Also several large bags of on and off paper, used and mint. Mostly fine.
..... **Est. \$75**
- 1964** *//**/⊙ **Worldwide Large Carton Filled with Worldwide Stockbooks**, with one each for Cuba, Argentina, Brazil, Chile and Spain, Nigeria, Germany, Netherlands (x2), Hungary, Singapore, Malaysia and British East Indies, Vatican City, Italy and a few that contain several countries. Thousands of stamps ranging from the classics to modern, and we note several better sets and singles. Mostly fine or better and quite heavy.
..... **Est. \$250**
- 1965** *//**/⊙ **Worldwide Plastic Tub with Worldwide Odds and Ends** including a collection in two binders. Countries are Italy, Czechoslovakia, Poland, Russia, Greece, Hungary, USA, Spain, Belgium, etc. Also saw many supplies such as mounts, glassines, some catalogues, a few stockbooks (one with Mint modern France plus some old wine labels), etc.
..... **Est. \$100**
- 1966** *//**/⊙ **Worldwide Carton of Worldwide** in small boxes, glassines, a filled stockbook, etc. Also some covers, including modern Canada FDC plus some Canada postage with a face value of over \$200, mostly in the 45c to 50c era. Mostly fine or better.
..... **Est. \$200**
- 1967** *//**/⊙ **Worldwide Mint and Used Collections** in a carton containing 10 volumes. Includes a Jamaica collection with an owner's 2010 catalogue value of \$471, an Ireland collection with an owner's catalogue value of \$251, a Germany collection (1960-1992) with an owner's catalogue value of \$525, two binders full of souvenir sheets, blocks, a Korea collection, sheets, etc (mostly dealer priced), a Europa collection in two albums and two albums of UN FDC. Mostly fine or better.
..... **Est. \$250**
- 1968** *//**/⊙ **Worldwide Multi-Decade Accumulation Filling a Carton** of mostly used including a fair amount of pre-1900 on stocksheets, album pages and sales sheets. Many thousands includes some value in new issues from Mexico, etc., with lots of non-European and virtually no Commonwealth. Worth inspecting for finds. Mixed condition.
..... **Est \$250**
- 1969** *//**/⊙ **Worldwide Hundreds of items in glassines purchased in the 1960's to 1980's** Much of topical interest: Space, Insects, Butterflies, Anti-Malaria, etc. Also a good number of Mid-East (Iraq, Lebanon, etc).
..... **Est \$200**
- 1970** *//**/⊙ **Worldwide Collection / Accumulation in Two Stockbooks** of worldwide material, with mint and used, a little duplication and some better items throughout. Mostly fine or better.
..... **Est. \$200**
- 1971** *//**/⊙ **Worldwide Better Items in Dealer Book** all on dealer pages, priced and identified sets and singles. Includes many better items, such as USA #s 228 (hinged), 291 (used), 299 (hinged), Germany, etc. Owner's catalogue value is \$2,200. Mostly fine or better.
..... **Scott \$2,200**
- 1972** *//**/⊙ **Worldwide Better Items in Dealer Book** all on dealer pages, priced and identified sets and singles. Includes many better items from countries such as Norway, Italy, Netherlands, Monaco, etc. Owner's catalogue value is \$2,000. Mostly fine or better.
..... **Scott \$2,000**
- 1973** *//**/⊙ **Worldwide Lot of 15 Country Collections**, all on Manila pages including Monaco, Germany, British Commonwealth, etc. Owner's catalogue value is \$1,605. Nice and clean and mostly fine or better.
..... **Scott \$1,605**
- 1974** *//**/⊙ **Worldwide Carton of odds and ends** including two Bileski albums with slipcovers which includes the 1934-36 Tannu Tuva issues and some New Zealand Health blocks. Also included are the 1981 Royal Wedding booklets, FDC etc. from some British Commonwealth countries, an album of 1977 Silver Anniversary FDCs, a 16-page stockbook of worldwide stamps, and 1996 Canada annual collection (face \$34.21), and more.
..... **Est \$50**



x Lot 1975

- 1975** */◉ **Worldwide Carton of Worldwide Stamps** includes 4 homemade albums with both mint and used stamps (many appear to have been collected for nice cancels) hinged to loose leaf pages, one of these albums with just USA; an Expo '67 collection with souvenir sheets, covers, stamps, a couple Deluxe Proofs and imperforate sets; a small box of Great Britain mix of mint including some Presentation Packs and used stamps; and a few other odds and ends with used stamps. Countries best represented include France, China, Germany, Netherlands. Overall average to fine.
..... **Est \$200**
- 1976** */◉ **Worldwide Collection on pages 1940 for E-F Countries** with strength in mint issues. Best are Egypt (\$380), Finland (\$370), also has Eritrea, Estonia, Falklands and Fiji. About 400 stamps. Generally fine.
..... **Scott \$1,250**
- 1977** */◉ **Worldwide Collection of Mint and Used in Old Time World Album.** Yvert & Tellier album is circa 1930s and contains a good variety of older issues from many countries, including some better. Mostly fine or better.
..... **Est. \$150**
- 1978** */◉ **Worldwide Collection of Mint and Used** in two albums from early to about 1980s, with thousands of stamps from a great variety of countries. Fine or better.
..... **Est. \$125**
- 1979** */◉ **Worldwide in 3 Volumes** including a nineteenth century J. Walter Scott album with many good early stamps, some glued-in. Also a used Canada collection on pages and a stock-book with misc. worldwide material. Fine.
..... **Est. \$75**
- 1980** **Worldwide Box of Odds and Ends with Canadian FDC** with covers and FDC in cigar boxes, mostly from GB, US and Canada, some early Canada Souvenir Cards, UN and GB stamps (saw a damaged but nice-appearing Penny Black), QEII Coronation collection, 1972 GB Annual Souvenir Album, an old time Postcard Album with about 100 early WW cards, including real photo, etc. We note a 1935 Canada FDC addressed to Metlakatla, BC (with broken circle receiver on back). Also included are about 30 Marvel and DC comic books from the 1980s. Inspect.
..... **Est. \$50**

Foreign – Topical Collections

- 1981** * **Expo 1967 Thematic Collection** in two thick binders, one containing stamps and the other containing FDC. Displayed and mounted on black pages with plastic page protectors. Many countries represented, and includes souvenir sheets, imperforate stamps, deluxe proofs, sets, etc. Mostly very fine and clean collection.
..... **Est. \$100**
- 1982** */**/◉ **Thematic Paintings Collection** in a thick binder, a file folder and a box containing stamps separated in glassines by painter, plus extras in an envelope. The album contains a very fancy and neat description of many painters plus stamps in black mounts best depicting each one. Also a folder of articles, clippings, a few souvenir sheets. Mostly very fine.
..... **Est. \$100**
- 1983** */◉ **Thematic Collection on The Seven Human Needs** in two thick binders, in French "Les Sept Besoins Humains". Neatly displayed and mounted on black pages with page protectors. The seven themes in this collection are Health, Habitat, Nutrition, Religion, Education, Labour, Refugees and there is a conclusion section. Mostly filled with used and mint singles and sets, mostly fine and clean collection.
..... **Est. \$100**
- 1984** ✉ **World Wildlife Fund** at least forty individual presentations of a mint set, First Day Covers and maximum cards with WWF logos, all housed in four special albums and slippcases. Original costs likely over \$1000. All fresh and as new.
..... **Est \$250**
- 1985** */**/◉ **Cats and Dogs Topicals Collections** Two collections each of several hundred items mounted on pages or in stockpages including never hinged, hinged and used, generally fine. Also an album with Local level Exhibits on Gibraltar, Cuba, Malta, Ireland, Isle of Man, Cats and Dogs, each typically 6 pages, all generally fine.
..... **Est \$100**
- 1986** */**/◉ **Christmas Small box of Mint and Used** Includes new issues mostly Christmas topical sets and some Olympics topicals, from the 1960s and 1970s. Packed in glassines and envelopes, at quick glance we noted better items such as Australia #508 block of 7 of the 7c value (in block of 25), Korea #298a-300a, Hong Kong #239-244 MNH more is sure to be found. Also includes several envelopes with used stamps from around the world. Overall fine-very fine.
..... **Est \$150**
- 1987** */**/◉ **Space Worldwide Space Topical Collection** on stockpages in four large binders. A rather large and impressive topical collection and is somewhat in Scott order with Scott numbers for some of the stamps. The lot is a mix of mint and used. There are some lovely stamps featured in this collection from all over the world including quite a few from Eastern Europe, French Africa, Latin America, and the list goes on. Generally fine-very fine.
..... **Scott \$2,073**
- 1988** */**/◉ **Space United Arab Emirates Space Collection** on stockpages and housed in three large binders the collection has more than 115 sets of stamps and over 260 souvenir and miniature sheets. Included are stamps from: Equatorial Guinea, The United Arab Emirates (Ajman and Manama, Fujaira, Ras Al-Khaima, Sharjah and Umm Al-Qiwaïn), Oman, South Arabia and Yemen plus cinderellas from places like Nagaland, Staffa and Iso. Generally fine or better.
..... **Est \$200**
- 1989** ** **UPU 1974 U.P.U. collection** in a special presentation binder put out by the Universal Postal Union. Complete Scott CV\$989 plus €30 for unlisted in Scott. All fresh never hinged.
..... **Est \$350**

Foreign – Accumulations and Remainders

- 1990** */**/⊙ **Large Carton of Worldwide Stamps and Covers, plus Supplies**, with 1977-78 Readers Digest US FDC Collection, large shoebox filled with worldwide off paper, box of worldwide covers, some addressed to Canada, 5 various boxes of on and off stamps plus some sets in 102 cards, etc, plus many supplies including two types of UV lamps, electric watermark detector, blank pages, etc.
..... **Est. \$75**
- 1991** */**/⊙ **Large Plastic Tub filled with Worldwide** including loose, in envelopes and in glassines, with hundreds of thousands of stamps. Potential to find many better. Fine or better.
..... **Est. \$350**
- 1992** */**/⊙ **Valuable Balance of Consignment in Large Carton** with mint and used worldwide in stockbooks, 102 cards, stock sheets, envelopes, etc. We note several high value stamps and sets from the Classics to semi-modern era, many of which are priced. Mostly fine or better and with a huge catalogue value. Inspect.
..... **Est. \$750**
- 1993** */⊙ **Plastic Tub with Valuable Worldwide**, mostly in old time circuit books. This lot contains stamps that are moldy to varying degrees, but which catalogue a very high amount, so could be beneficial to spend the time restoring them. Inspect with caution.
..... **Est. \$100**
- 1994** **Box of WW Odds and Ends** with box of approx. 5,000 USA definitives (1950s to 80s), various packets (owner's cat. over \$760), a stockbook full of GB Machins to 5 Pounds (mint and used, with good variety of issues/denominations), stock sheets with France, Malawi, Israel, Jamaica, Macao (CV over \$150), New Zealand and a stock sheet of various errors, misperfs, imperfs (26 stamps). Mostly fine or better.
..... **Est. \$150**

Foreign – Kiloware

- 1995** ⊙ **Large Plastic Tub Full of on Paper**, all in bags, loose and in envelopes, mostly from the 1940s to modern, with half and half definitives and commemoratives and a ton of different countries (very little Canada). Mostly used, but we note some mint. Huge catalogue value! Lot weighs 15.2 kg.
..... **Est. \$200**
- 1996** ⊙ **Worldwide kiloware** which is on and off paper, approximately 25% Canada. Just over 40 kilograms. Proceeds to Ottawa Philatelic Society Youth Booth. No shipping.
..... **Est \$200**
- 1997** ⊙ **Norway 0.6 kilograms of Used Stamps**, mostly off-paper.
..... **Est \$100**

Antiquarian Prints & Maps

- 1998** **Map of Paris, France, Circa 1699** by Charles Inselin (1673-17??) and entitled "Carte de la prévôté et vicomté de Paris". Black and white, and highly detailed map measuring (image) 52x49cm. Undated, but was bound in a 1699 publication "Coutumes de la prévôté et vicomté de Paris". Retail value is about \$450. Aging around border, folds (to fit in book) and one small tear, else a very nice document, and would look great framed.
..... **Est. \$250**



- 1999** ☐ **May 30, 1855 "Canada Gazette" In Original Mailing Wrapper**, with a strait line "PAID in Account with the P.M.G./W.H. Griffin" in red handstamp. A scarce and possibly unreported handstamp. Sent to the Norfolk Simcoe Post Office.
..... **Est \$300**

Supplies

- 2000** **Carton of Philatelic Supplies** with FDC albums (3), Vario Sheets, Canada Minkus Album to 1981, worldwide collection in "Modern Postage Stamps" album, plus some loose stamps.
..... **Est \$50**
- 2001** **Bankers Box Full of Empty Albums**, of which 5 are high quality albums with blank quadrille pages, three of which are in slip cases. Also two empty Jarrett Canada albums, and a few other spring-back type empty albums.
..... **Est. \$50**
- 2002** **Three Plastic Tubs of Supplies** Includes 90+ packs of Mounts in various sizes (Scott, Hawid, Showguard), Dennison hinges, thousands of glassines (No. 1-No. 3), Stanley Gibbons Album, Elbe Album, Minkus British America Album (to 1959), a few stockbooks and various album pages, etc. Very heavy lot - No shipping.
..... **Est \$100**
- 2003** **Dennison Stamp Hinges** 50 Sealed packs of 1,000 and a few with 750 pre-folded stamp hinges.
..... **Est \$100**



Lot 615 - see page 58 for description

TERMS & CONDITIONS (Please read carefully)

1. The property described in this catalogue will be offered at public auction by Sparks Auctions Inc. (Sparks) on behalf of various consignors. By bidding on any lot, whether in person, or through an agent, via Stamp Auction Network, by mail, email, fax, telephone, website, or any other means, the bidder acknowledges and agrees to all of the following Terms and Conditions of Sale.

2. The highest bidder acknowledged by the auctioneer shall be the buyer. The term "hammer price" means the last bid acknowledged by the auctioneer. The purchase price payable by the buyer will be the sum of the hammer price and a commission equal to 15% of the hammer price ("buyer's premium"), together with any sales tax which may be due on the sale.

3. All bids are per lot as numbered in the catalogue. The auctioneer shall regulate the bidding and reserves the right to reject any bid believed by him not to be made in good faith; to withdraw any lot prior to sale; to divide a lot; or to group two or more lots and to act on behalf of the vendor. In the event of any dispute, the auctioneer's decision shall be final. Sparks will execute bidding instructions on behalf of clients, but will not be responsible for any errors in the execution of such bids.

4. Unless a bidder has established credit with Sparks prior to the sale, Sparks must receive payment in full before the lots will be delivered. Buyers not known to Sparks must make payment in full within five days from the date of sale. Accounts more than thirty days in arrears will be subject to a late payment charge of 2% per month. All expenses incurred in securing payment from delinquent accounts will be charged to the defaulter. A fee of \$100.00 will be charged for any cheque returned for insufficient funds.

5. All sales are in CANADIAN FUNDS. Payment may be made by bank draft, bank transfer, cheque drawn on a Canadian or U.S. bank, Canadian or International postal money order, cash or credit card (VISA and MasterCard only). There are no additional fees for payment by credit cards, please provide at time of bidding. Payment in U.S. funds is acceptable at the same rate which Sparks can purchase Canadian Funds at our bank (2.5% percent above the mid-market rate). Contact us if you require the exact amount owed in U.S. funds. Credit cards will be processed in Canadian Funds.

6. Buyers from Canada will be charged Federal GST or HST. Absentee bidders resident outside Canada are not liable for Canadian taxes if purchases are delivered outside of Canada. See shipping instructions.

7. Until paid for in full, all lots remain the property of Sparks on behalf of the seller.

8. The buyer assumes all risk for delivery of purchased lots and agrees to pay for prescribed shipping costs.

9. Because the descriptions and scans of the auction will be available in a printed catalogue, our website and on Stamp Auction Network, there is a chance of technical error. In that event the auctioneer's decision will be final. If discovered before the sale a notice will be posted on sparks-auctions.com. Opening bids will be available on the websites and will be updated. These are only provided as a service to bidders and Sparks does not guarantee their completeness or accuracy.

10. Any lot, the description of which is obviously incorrect, is returnable, but only if the lot is returned within 14 days of receipt. All disputed lots must be returned intact with the original packing material. The following lots may not be returned for any reason: Lots containing ten or more items; any lot described with "faults" or "defects" may not be returned because of any fault or defect. No illustrated lots may be returned because of centering, margins or other factors shown in the illustrations.

11. All lots are sold as genuine. If a prospective purchaser wishes to obtain other expert opinion from a mutually acceptable authority, an

extension may be granted on a lot prior to the commencement of the auction provided that the following conditions are met; (1) the purchase price of the lot must be paid in full, (2) the item must be submitted to the mutually acceptable expertizing committee with a properly executed application form within 14 days of the sale, (3) a copy of the application form must be given to Sparks, (4) unless prior arrangements are made, extensions are granted for a period of up to 100 days; (5) if in the opinion of the authority the lot is not genuine or was grossly misdescribed, the purchaser shall receive a full reimbursement of the purchase price plus costs of certification up to \$100, and (6) lots back stamped or marked are not returnable. It is the purchaser's responsibility not to let this happen.

SHIPPING INFORMATION

Unless specific other arrangements are made between the buyer and Sparks Auctions, lots will be shipped in the following manner:

Within Canada:

- a) Single or multiple lots that fit into one or more regular EXPRESS POST envelopes will be shipped by that method with signature required. These lots will be charged postage only but not a handling, packaging, or insurance fee.
- b) Cartons and larger lots will normally be shipped by parcel post or FedEx with signature required. If bulky lots have a value in excess of \$1000 they will be shipped by EXPRESS POST with signature required. This category of lots will usually be charged an additional handling or packaging fee.

To the USA:

- a) Single or multiple lots will be sent by Fed-Ex with signature required and no extra handling, packaging, or insurance fees.
- b) Cartons and larger lots will be shipped by UPS ground or FedEx Ground with signature required. This category of lots will usually be charged an additional handling or packaging fee.

Overseas:

- a) Single or multiple lots will be sent by Registered or Xpress Mail with signature required and no extra handling, packaging or insurance fees.
- b) Carton and larger lots will be shipped by pre-arrangement only. We reserve the right to not ship to areas of the world not served by Fed-Ex.

AGENTS

We can recommend the following 3 agents, all of whom attend the sale.

John Beddows	Doug Lingard	Peter Rennie
705-495-3134	613-737-4864	450-218-1616
jlw@onlink.net	lingardd@istar.ca	peter.e.rennie@videotron.ca

Consignments

The next Sparks Auction is tentatively scheduled for Winter 2013. If you are planning to consign material, it is to your advantage to do so early. This gives our lotting team sufficient time to properly lot, describe and catalogue your property. For more information contact Ian Kimmerly or Kate Morrow

info@sparks-auctions.com
613-567-3336

Notes on catalogue values and reference

Catalogue values are listed for most lots offered. These are the best available guides to the retail price of a single stamp or set provided that the item(s) are the same quality as the standard described in the introduction to each catalogue. Exceptional quality will often sell above the catalogue value; inferior quality will sell for less; faulty stamps in a lot can result in a sale price of a small percentage of the catalogue price.

When cataloguing collections we use the value for the grade specified. For Scott this grade is very fine. For Unitrade we use the grade specified at the start of the textual description. Thus a "fine" collection will have all stamps added at the fine price. We do not count obvious forgeries, reprints etc. and usually do not count faulty or ugly stamps. A lightly penciled X under a stamp means it was not counted in the catalogue value. We put a light pencil note beside more expensive stamps and put a total catalogue value at the bottom of each page to assist viewers.

The following catalogues have been used. If there is a variance, this will be mentioned in the text of the description. The term "owner's catalogue value" indicates a variety of approaches and may include older versions of catalogues. We will have inspected and reviewed the result but not re-catalogued; hence we do not vouch for the exact total of catalogue value.

2012-2013 Scott Catalogue Volumes 1 through 6
2012 Scott Classic and US Specialized
2012 Unitrade Specialized Catalogue of Canadian Stamps
2012 Stanley Gibbons 1840-1970 (SG) values in £
2007 or later Michel Catalogues of the World (Mi) values in €
2009 The Canadian Revenue Stamp Catalogue
by E.S.J. Van Dam

Other Specialized catalogues as noted in descriptions.

The U.S. Specialized and the Scott Classic are referred to as Scott interchangeably with the standard 6 volumes.

About Bidding

**Please bid using these increments.
(All bids are in Canadian dollars.)**

\$2 - \$30	\$2	\$1600 - \$3000	\$100
\$35 - \$100	\$5	\$3200 - \$7000	\$200
\$110 - \$250	\$10	\$7500 - \$15,000	\$500
\$275 - \$750	\$25	\$16,000 - \$30,000	\$1,000
\$800 - \$1500	\$50	\$32,000 - \$50,000	\$2,000
		above \$50,000	\$5,000

- 1) Please bid using the increments above. All bids not conforming to these increments will be lowered to the appropriate amount.
- 2) You have the option to break ties or increase your bids if needed by checking the appropriate box on the bid sheet.
- 3) If you are bidding through the internet, after you have entered your bids you will receive a computer generated email describing each lot you bid on and telling you where you stand in terms of other bidders without divulging the high bid. You then have the option of updating your bids. If you bid by mail or fax you have the option of asking to receive this email by checking the appropriate box and including your email address.
- 4) If you give your bids to Stamp Auction Network, or to Sparks Auctions you will only pay one increment over the second highest bid. Your top (maximum) bid will be used only if another bid is one increment below yours, or exactly the same as your bid but was received after yours. In the event of tie bids, the earliest bid received by us will be successful. *We do not accept "buy" bids.*

5) The auctioneer may permit telephone bidding during the auction. This must be arranged well in advance of the auction starting time. Sparks reserves the right to refuse telephone bidding at any given time. Sparks will not be held responsible in the event that a telephone bidder cannot be contacted. Applicable telephone expenses will be charged to telephone bidders.

6) OPENING BIDS will be available approximately one week before the auction. (With one week to go most of these will be well below the final price). New opening bids will be updated at least daily. If you see that an opening bid is higher than you wish to bid for a lot you would like to buy, this feature allows you to focus on other lots of interest to you. Sparks will not be held responsible in the event of errors in the opening bids provided before the sale.

7) You have the option of limiting your purchases to a specified dollar figure (e.g. \$325), or to an approximate figure. This feature allows you to bid with the confidence that you will not be financially embarrassed if you are very successful in the auction. It also allows you to use a strategy of bidding just above the opening bid for many lots with the expectation of winning only a minority of these.

8) With currencies fluctuating as widely as they do it is no longer practical to offer bidding in both Canadian and U.S. dollars. However you can specify the limit of your total purchases in US funds and it will be converted to the appropriate amount on the day of the sale.

Lot and Description

A red 3-cent Canadian postage stamp. The stamp features a large, stylized numeral '3' in the center. The word 'CANADA' is arched over the top of the '3', and 'POSTAGE' is arched over the right side. Below the '3', the words 'THREE CENTS' are visible. The stamp is set against a dark background.

Your Bid C\$ 75.00
Selling to you for
C\$ 75.00

Retract my Bid (I Made a Mistake)

Message History (from the public auction)

U.S. \$ 75 5,813 Yen Euro € 57 Can \$ 75 GB £ 47 AU \$ 73 Swiss CHF 69

```

Lot 4 going for 130...
Lot 4 Last Call at 130...
Lot 4 SOLD. Book/NET for C$ 130.
Lot 5 going for 250...
Lot 5 going for 300...
Lot 5 going for 350...
Lot 5 Last Call at 375...
Lot 5 SOLD. Book/NET Paddle I313 for C$ 375.

```



Lot 1105



Lot 1106



Lot 1107



Lot 1111



918



x982



916



x935



x1027



748



749



750



753



754



756



758



760



761



763



765



768



775



781



789



794



800



811



814



818

Corrections & Updates

AUCTION #11 CORRECTIONS TO LOT DESCRIPTIONS

Last updated Thursday, November 15th at 11:00am EST

LOT#	Correction
20	There is a thickening of the gum which likely would preclude an expert from certifying this stamp as Never Hinged.
38	This stamp has a crease (not a gum bend).
44	Stamp is Very Fine (not F-VF).
134, 135	Plate 31 OR Plate 32 (see Marler pp 128-130).
196, 197	Both of these lots are Unitrade #120, dry printing, CV \$360.
293	This is exceptionally well-centered for a line strip.
300	Stamp is hinged.
463	Withdrawn.
472	The stamp has a tear on the right-hand side.
491	This is U77 (not U78). Catalogue Value is \$100.
492	The stamp has a repaired perf at right.
496	#3-105I (not #2-105I).
503	#3-114 (not #2-114).
713	Stamp is lightly hinged, CV\$325.
722	Stamps have paper adhesion to the gum, check the Image Gallery for a close view .
745	Typo in description second line, should say "... the common 2d Chalon reprint (11), the scarce...". As well, the 2½ penny essay proof pair should say "(one sheet of 100 printed),...
814	Should say "S.G. does not price or even list first design denominations above £1 in the absence of proof that they were postally used...".

913 & 914	There are expertisation stamps on the gum of these.
915	This is a complete set of imperfs.
939	Stamp has no gum, as per catalogue value given. With gum would be \$1,450.
1101	Should be “an 1855 cut down cover...”.
1130	Only some have mail clerk name handstamps.
1265	Handstamped “Via Siberia ” (not Serbia; this shows clearly in the illustration.).
1303	Also includes the <i>2012 Unitrade Catalogue</i> .
1326	This is the complete seven volume set of the Zaluski catalogue (not six).
1419	Includes four Fred J. Melville handbooks on United States Postage Stamps 1847-1869 (x2) and United States Postage Stamps 1870-1893 (x2). A more realistic estimate for the books would be \$100.
1552	Some hibrite varieties are mis-identified. Revised Catalogue Value is \$2524.
1719	Catalogue Value should be \$403.00 (not \$4,030)
1935	Collection is hinged, Catalogue Value is correct for this.
1818	We have received notice from a knowledgeable collector who believes that all of these are forgeries.
1935	Collection is hinged, Catalogue Value is correct for this.

Prices Realized for Sparks Auctions's Sale 11, Nov 13-15, 2012.

Lot No.	Realized	Lot No.	Realized	Lot No.	Realized	Lot No.	Realized	Lot No.	Realized	Lot No.	Realized
1	650	21	1,250	41	210	61	600	81	240	101	625
2	425	22	9,000	42	950	62	425	82	1,300	102	45
3	17,000	23	425	43	120	63	3,400	83	425	103	55
4	375	24	1,500	44	2,400	64	95	84	475	104	250
5	250	25	3,200	45	140	65	160	85	55	105	180
6	2,400	26	250	46	950	66	120	86	1,000	106	450
7	65	27	475	47	1,800	67	950	87	1,000	107	170
8	70	28	230	48	190	68	3,800	88	85	108	180
9	325	29	2,300	49	28	69	130	89	170	109	70
10	80	30	1,800	50	375	70	100	90	200	110	325
11	90	31	2,800	51	190	71	120	91	75	111	675
12	475	32	150	52	40	72	325	92	250	112	375
13	1,700	33	70	53	425	73	950	93	300	113	250
14	1,050	34	70	54	80	74	375	94	200	114	700
15	2,700	35	80	55	170	75	2,500	95	60	115	50
16	325	36	2,600	56	60	76	450	96	170	116	160
17	450	37	95	57	325	77	900	97	400	117	700
18	1,200	38	90	58	95	78	600	98	500	118	1,400
19	2,700	39	325	59	160	79	35	99	650	119	40
20	325	40	425	60	80	80	75	100	675	120	210

Lot No.	Realized	Lot No.	Realized	Lot No.	Realized	Lot No.	Realized	Lot No.	Realized	Lot No.	Realized
121	850	141	120	161	325	181	1,900	201	140	221	350
122	3,600	142	275	162	80	182	400	202	1,900	222	550
123	50	143	500	163	45	183	1,000	203	220	223	300

Lot No.	Realized	Lot No.	Realized	Lot No.	Realized	Lot No.	Realized	Lot No.	Realized	Lot No.	Realized
361	375	381	55	401	70	421	625	441	900	461	60
362	325	382	325	402	100	422	1,350	442	750	462	70
363	325	383	45	403	85	423	1,900	443	275	464	28
364	170	384	90	404	120	424	1,800	444	425	465	55
365	220	385	275	405	22	425	325	445	210	466	65
366	300	386	60	406	14	426	300	446	210	467	180
367	550	387	60	407	100	427	600	447	300	468	100
368	60	388	85	408	14	428	625	448	475	469	55
369	425	389	275	409	70	429	550	449	1,150	470	130
370	1,800	390	40	410	275	430	450	450	80	471	95
371	75	391	85	411	275	431	140	451	50	472	35
372	55	392	1,050	412	400	432	130	452	5,000	473	75
373	230	393	50	413	230	433	230	453	95	474	50
374	75	394	16	414	325	434	325	454	375	475	50
375	80	395	50	415	190	435	1,300	455	140	476	85
376	75	396	120	416	170	436	550	456	55	477	45
377	80	397	45	417	650	437	550	457	40	478	120
378	95	398	1,550	418	650	438	525	458	1,000	479	60
379	60	399	85	419	1,700	439	575	459	375	480	50
380	275	400	950	420	950	440	425	460	28	481	50

Lot No.	Realized	Lot No.	Realized	Lot No.	Realized	Lot No.	Realized	Lot No.	Realized	Lot No.	Realized
482	65	502	120	522	70	620	80	703	170	723	250
483	160	503	75	601	5,000	621	40	704	140	724	80
484	85	504	70	602	800	622	325	705	140	725	900
485	95	505	120	603	220	623	95	706	140	726	24
486	60	506	24	604	1,250	624	55	707	35	727	120
487	65	507	200	605	3,200	625	70	708	275	728	110
488	65	508	150	606	75	626	325	709	110	729	275
489	35	509	80	607	575	627	65	710	75	730	75
490	40	510	95	608	575	628	65	711	75	731	800
491	40	511	75	609	75	629	1,000	712	30	732	1,900
492	55	512	110	610	230	630	100	713	120	733	425
493	55	513	60	611	110	631	70	714	140	734	1,150
494	110	514	85	612	275	632	120	715	160	735	575
495	85	515	90	613	40	633	95	716	80	736	160
496	95	516	90	614	150	634	55	717	80	737	230
497	200	517	50	615	9,000	635	375	718	375	738	250
498	85	518	220	616	100	636	275	719	375	739	325

499	100	519	210	617	100	637	85	720	150	740	350
500	85	520	95	618	95	701	160	721	45	741	180
501	60	521	110	619	250	702	80	722	110	742	300

Lot No.	Realized	Lot No.	Realized	Lot No.	Realized	Lot No.	Realized	Lot No.	Realized	Lot No.	Realized
743	140	763	190	783	625	803	100	823	180	843	95
744	170	764	110	784	900	804	250	824	525	844	130
745	725	765	625	785	675	805	80	825	450	845	45
746	180	766	210	786	550	806	220	826	65	846	190
747	210	767	180	787	1,150	807	220	827	45	847	110
748	425	768	250	788	1,150	808	95	828	75	848	85
749	425	769	90	789	325	809	180	829	150	849	35
750	1,150	770	375	790	220	810	120	830	200	850	300
751	170	771	95	791	200	811	800	831	425	851	45
752	130	772	90	792	400	812	500	832	325	852	250
753	525	773	160	793	275	813	120	833	85	853	45
754	1,250	774	275	794	1,300	814	240	834	550	854	75
755	200	775	425	795	120	815	300	835	80	855	55
756	200	776	5,000	796	160	816	550	836	350	856	55
757	500	777	725	797	190	817	300	837	675	857	24
758	1,300	778	55	798	250	818	375	838	220	858	55
759	325	779	85	799	190	819	325	839	150	859	45
760	475	780	475	800	325	820	80	840	170	860	65
761	725	781	425	801	325	821	160	841	70	901	110
762	190	782	500	802	850	822	220	842	60	902	275

Lot No.	Realized	Lot No.	Realized	Lot No.	Realized	Lot No.	Realized	Lot No.	Realized	Lot No.	Realized
903	160	923	75	943	95	963	55	983	55	1003	22
904	30	924	85	944	200	964	35	984	55	1004	170
905	45	925	90	945	90	965	170	985	50	1005	200
906	45	926	90	946	110	966	60	986	80	1006	200
907	70	927	90	947	75	967	80	987	300	1007	50
908	45	928	90	948	50	968	45	988	110	1008	40
909	230	929	110	949	80	969	55	989	50	1009	220
910	45	930	130	950	35	970	130	990	120	1010	20
911	95	931	130	951	170	971	70	991	55	1011	65
912	85	932	100	952	55	972	85	992	170	1012	130
913	140	933	45	953	230	973	80	993	45	1013	65

914	390	934	35	954	60	974	170	994	35	1014	80
916	160	936	85	956	150	976	60	996	110	1016	80
917	35	937	220	957	55	977	65	997	240	1017	80
918	250	938	450	958	130	978	35	998	100	1018	40
919	150	939	60	959	95	979	80	999	90	1019	65
920	160	940	35	960	70	980	75	1000	30	1020	180
921	250	941	55	961	80	981	350	1001	35	1021	240
922	170	942	140	962	45	982	675	1002	130	1022	26

Lot No.	Realized	Lot No.	Realized	Lot No.	Realized	Lot No.	Realized	Lot No.	Realized	Lot No.	Realized
1023	22	1113	85	1133	400	1153	170	1173	55	1193	625
1024	210	1114	850	1134	26	1154	26	1174	180	1194	170
1025	75	1115	85	1135	30	1155	28	1175	425	1195	95
1026	475	1116	160	1136	45	1156	28	1176	200	1196	90
1027	1,350	1117	35	1137	45	1157	55	1177	60	1197	14
1028	70	1118	14	1138	110	1158	20	1178	160	1198	140
1029	35	1119	120	1139	80	1159	75	1179	55	1199	90
1030	60	1120	55	1140	150	1160	220	1180	350	1200	70
1101	120	1121	70	1141	150	1161	240	1181	170	1201	150
1102	160	1122	110	1142	60	1162	220	1182	35	1202	50
1103	1,000	1123	210	1143	65	1163	210	1183	120	1203	75
1104	95	1124	220	1144	80	1164	110	1184	35	1204	55
1105	1,900	1125	40	1145	275	1165	35	1185	55	1205	80
1106	2,800	1126	210	1146	475	1166	180	1186	150	1206	45
1107	2,000	1127	95	1147	110	1167	50	1187	55	1207	300
1108	1,900	1128	275	1148	325	1168	55	1188	45	1208	100
1109	140	1129	110	1149	275	1169	120	1189	220	1209	95
1110	600	1130	2,300	1150	130	1170	22	1190	45	1210	375
1111	2,200	1131	300	1151	210	1171	45	1191	250	1211	325
1112	80	1132	120	1152	150	1172	28	1192	300	1212	120

Lot No.	Realized	Lot No.	Realized	Lot No.	Realized	Lot No.	Realized	Lot No.	Realized	Lot No.	Realized
1213	24	1233	85	1253	275	1273	180	1307	35	1327	120
1214	1,500	1234	150	1254	70	1274	90	1308	85	1328	85
1215	26	1235	500	1255	130	1275	90	1309	55	1329	130
1216	210	1236	75	1256	120	1276	170	1310	70	1330	180
1217	160	1237	160	1257	55	1277	120	1311	120	1331	35
1218	275	1238	700	1258	190	1278	14	1312	40	1332	65

1218	40	1228	170	1238	300	1248	180	1312	40	1322	35
1221	85	1241	170	1261	110	1281	450	1315	40	1335	110
1222	50	1242	80	1262	190	1282	550	1316	20	1336	85
1223	140	1243	80	1263	210	1283	600	1317	300	1337	45
1224	50	1244	250	1264	140	1284	230	1318	55	1338	45
1225	14	1245	675	1265	12	1285	65	1319	10	1339	65
1226	22	1246	675	1266	24	1286	150	1320	12	1340	60
1227	300	1247	160	1267	160	1301	75	1321	55	1341	60
1228	130	1248	55	1268	110	1302	55	1322	40	1342	20
1229	220	1249	230	1269	425	1303	170	1323	2	1344	45
1230	35	1250	60	1270	110	1304	110	1324	80	1345	45
1231	550	1251	70	1271	85	1305	3,000	1325	40	1346	2
1232	120	1252	170	1272	65	1306	20	1326	110	1347	40

Lot No.	Realized	Lot No.	Realized	Lot No.	Realized	Lot No.	Realized	Lot No.	Realized	Lot No.	Realized
1348	18	1369	100	1389	70	1409	110	1505	525	1525	95
1349	80	1370	70	1390	85	1410	40	1506	22	1526	210
1350	35	1371	85	1391	2	1411	70	1507	26	1527	55
1352	40	1372	16	1392	26	1412	20	1508	90	1528	40
1353	85	1373	18	1393	85	1413	18	1509	250	1529	1,600
1354	35	1374	2	1394	2	1414	35	1510	160	1530	90
1355	50	1375	20	1395	16	1415	110	1511	180	1531	1,800
1356	35	1376	45	1396	50	1416	28	1512	55	1532	75
1357	35	1377	75	1397	26	1417	65	1513	325	1533	1,050
1358	28	1378	55	1398	2	1418	45	1514	80	1534	3,600
1359	28	1379	16	1399	2	1419	120	1515	275	1535	325
1360	24	1380	20	1400	40	1420	20	1516	60	1536	2,200
1361	22	1381	65	1401	2	1421	4	1517	525	1537	140
1362	12	1382	40	1402	35	1422	50	1518	6,000	1538	120
1363	60	1383	80	1403	24	1423	180	1519	1,900	1539	45
1364	20	1384	45	1404	20	1424	20	1520	190	1540	525
1365	45	1385	20	1405	65	1501	170	1521	575	1541	250
1366	16	1386	28	1406	26	1502	450	1522	170	1542	110
1367	75	1387	28	1407	30	1503	55	1523	850	1543	200
1368	850	1388	20	1408	50	1504	230	1524	3,800	1544	400

Lot No.	Realized	Lot No.	Realized	Lot No.	Realized	Lot No.	Realized	Lot No.	Realized	Lot No.	Realized
1545	275	1565	140	1585	950	1605	140	1625	140	1645	65

1546	295	1566	550	1586	625	1606	725	1626	100	1646	60
1548	40	1568	400	1588	725	1608	525	1628	85	1648	100
1549	240	1569	450	1589	650	1609	350	1629	150	1649	30
1550	130	1570	525	1590	750	1610	70	1630	130	1650	24
1551	550	1571	300	1591	650	1611	240	1631	500	1651	350
1552	500	1572	600	1592	650	1612	120	1632	130	1652	550
1553	110	1573	600	1593	725	1613	675	1633	16	1653	70
1554	350	1574	1,000	1594	575	1614	1,000	1634	65	1654	110
1555	140	1575	750	1595	575	1615	250	1635	130	1655	850
1556	130	1576	750	1596	625	1616	230	1636	60	1656	625
1557	160	1577	650	1597	725	1617	400	1637	45	1657	190
1558	85	1578	575	1598	725	1618	190	1638	350	1658	625
1559	475	1579	550	1599	625	1619	210	1639	190	1659	120
1560	85	1580	425	1600	675	1620	950	1640	75	1660	110
1561	1,500	1581	800	1601	675	1621	350	1641	55	1661	5,200
1562	75	1582	600	1602	675	1622	625	1642	120	1662	275
1563	210	1583	350	1603	725	1623	230	1643	230	1663	85
1564	750	1584	550	1604	1,050	1624	240	1644	90	1664	210

Lot No.	Realized	Lot No.	Realized	Lot No.	Realized	Lot No.	Realized	Lot No.	Realized	Lot No.	Realized
1665	250	1685	1,800	1705	100	1725	110	1745	180	1765	45
1666	300	1686	250	1706	275	1726	190	1746	210	1766	85
1667	120	1687	400	1707	190	1727	230	1747	75	1767	85
1668	275	1688	300	1708	200	1728	55	1748	85	1768	110
1669	70	1689	350	1709	200	1729	190	1749	190	1769	130
1670	120	1690	210	1710	180	1730	95	1750	60	1770	160
1671	90	1691	1,000	1711	300	1731	55	1751	90	1771	200
1672	95	1692	1,500	1712	130	1732	85	1752	800	1772	55
1673	80	1693	375	1713	120	1733	65	1753	110	1773	95
1674	150	1694	210	1714	220	1734	1,100	1754	130	1774	40
1675	275	1695	250	1715	85	1735	400	1755	85	1775	150
1676	160	1696	120	1716	170	1736	2,300	1756	110	1776	160
1677	75	1697	120	1717	130	1737	80	1757	18	1777	130
1678	150	1698	75	1718	120	1738	100	1758	275	1778	50
1679	350	1699	130	1719	95	1739	100	1759	26	1779	150
1680	275	1700	170	1720	300	1740	130	1760	26	1780	75
1681	130	1701	95	1721	85	1741	220	1761	75	1781	35
1682	250	1702	300	1722	200	1742	130	1762	130	1782	45
1683	250	1703	150	1723	210	1743	180	1763	65	1783	160
1684	150	1704	90	1724	450	1744	95	1764	120	1784	65

Lot No.	Realized	Lot No.	Realized	Lot No.	Realized	Lot No.	Realized	Lot No.	Realized	Lot No.	Realized
1785	95	1805	170	1825	120	1845	550	1865	60	1885	50
1786	75	1806	85	1826	90	1846	725	1866	350	1886	130
1787	65	1807	325	1827	45	1847	210	1867	160	1887	55
1788	160	1808	375	1828	230	1848	180	1868	800	1888	100
1789	90	1809	160	1829	85	1849	275	1869	200	1889	170
1790	95	1810	110	1830	80	1850	110	1870	80	1890	450
1791	110	1811	220	1831	80	1851	170	1871	55	1891	210
1792	90	1812	200	1832	140	1852	275	1872	120	1892	80
1793	110	1813	110	1833	250	1853	60	1873	65	1893	110
1794	80	1814	80	1834	180	1854	240	1874	95	1894	110
1795	45	1815	65	1835	30	1855	110	1875	75	1895	220
1796	55	1816	230	1836	65	1856	300	1876	200	1896	75
1797	170	1817	45	1837	190	1857	120	1877	120	1897	130
1798	65	1818	200	1838	180	1858	60	1878	55	1898	200
1799	65	1819	625	1839	7,000	1859	190	1879	180	1899	375
1800	65	1820	500	1840	85	1860	230	1880	70	1900	120
1801	75	1821	95	1841	190	1861	220	1881	160	1901	95
1802	110	1822	60	1842	95	1862	210	1882	300	1902	80
1803	85	1823	350	1843	275	1863	95	1883	55	1903	75
1804	80	1824	170	1844	150	1864	130	1884	230	1904	300

Lot No.	Realized	Lot No.	Realized	Lot No.	Realized	Lot No.	Realized	Lot No.	Realized
1905	210	1925	55	1945	50	1965	90	1985	150
1906	40	1926	725	1946	170	1966	210	1986	130
1907	375	1927	80	1947	275	1967	200	1987	160
1908	190	1928	80	1948	160	1968	240	1988	65
1909	210	1929	35	1949	130	1969	170	1989	170
1910	550	1930	150	1950	110	1970	130	1990	110
1911	425	1931	180	1951	350	1971	220	1991	240
1912	750	1932	300	1952	75	1972	150	1992	550
1913	575	1933	220	1953	210	1973	100	1993	375
1914	850	1934	200	1954	110	1974	80	1994	110
1915	675	1935	75	1955	400	1975	210	1995	160
1916	130	1936	80	1956	55	1976	160	1996	150
1917	575	1937	210	1957	150	1977	80	1997	65
1918	400	1938	110	1958	95	1978	110	1998	120
1919	130	1939	80	1959	65	1979	130	1999	180
1920	525	1940	55	1960	140	1980	170	2000	60

1921	75	1941	95	1961	130	1981	180	2001	45
1922	600	1942	300	1962	190	1982	140	2002	275
1923	180	1943	110	1963	80	1983	80	2003	300
1924	45	1944	75	1964	190	1984	275		