

SPARKS

AUCTIONS



Lot 1204

*A traditional floor auction
featuring live internet bidding*

June 26th, 27th & 28th, 2012
www.sparks-auctions.com



1408



1451



1568



1587



1



14



44



65



104



109



196



208



242

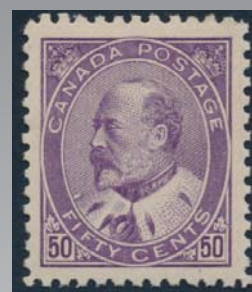

249



286



291



330



612



649

SPARKS AUCTIONS SALE 10

GENERAL INDEX

	Page
About Bidding on the Internet	152
Bidsheet (insert)	153-154
Catalogue valuations	151
Contact Us	2
Editorial	2
Shipping Information	150
Symbols & Abbreviations	2
Terms & Conditions	150
Viewing Schedule	2

We feature **LIVE INTERNET BIDDING**

www.sparks-auctions.com

Our website has the entire printed catalogue, hundreds of additional scans, up-to-date corrections, etc. Check back daily for featured lots.

Follow the bidding before and during the auction at
stampauctionnetwork.com

Canada
Index on Page 3
Tuesday, June 26 1:00p.m.

Canada

British Commonwealth
Index on Page 65
Wednesday, June 27 1:00p.m.

British Commonwealth

Ken Kershaw Nepal and Tibet
Index on Page 79
Wednesday, June 27 approx. 2:00p.m

Nepal & Tibet

Worldwide
Index on Page 91
Wednesday, June 27 approx. 3:00p.m

Worldwide

Postal History & Literature
Index on Page 113
Thursday, June 28 1:00p.m

Postal History

Lots & Collections
Index on Page 127
Thursday, June 28 approx. 3:00p.m.

Lots & Collections

THIS SALE

With each successive auction our consignors offer ever more interesting items to collectors.

In every section of Canada we have stamps which delight. The 77 lots of Large Queens will please collectors of mint, of varieties and especially of two-ring numeral postmarks. Small Queens offers mint multiples, proofs, imperforates, cancels and true old-time accumulations. The overall nice quality of the larger used lots is noteworthy. Later Victoria offers scarce large multiples, delightful proofs and imperforates, as well as top quality singles. Our Admiral section of nearly one hundred lots includes a very strong section of War Tax purchased at the time of issue and now on the market for the first time in nearly 100 years. Numerous better items in the Edward and the two Georges lead us into the wonderful array of a Queen Elizabeth Exhibit Collection of Wildings and Cameos. It will likely be a very long time before many of these come back into circulation. Later Elizabeth issues and back of the book have many interesting and scarce items.

Two of the highlights in the BNA section are the magnificent P.E.I. #2 and the well-centered Columbia airmail. It is fascinating that from different consignors we have a trio of "tens." Two from B.C. have the numeral 10 of Williams Lake and a few lots later there is a rare numeral 10 rate marking from Nova Scotia.

The British Commonwealth section will help collectors fill holes and includes a group of nice Penny Blacks.

Our highlight in the auction is the Ken Kershaw collection of Nepal and Tibet. We regard both of these areas as being on the cusp of much greater popularity because of the growing strength of the collector markets in both China and India.

Postal History and postmarks continue to offer lots which originate in Exhibit Collections now broken into collector-oriented lots. Conversely, we see other lots which were groups of interesting covers put away over the years with the thought of developing an exhibit. We hope you enjoy this section.

Lots & Collections, thankfully, does not fill as many bookshelves as our previous auction but does include many top quality offerings worthy of inspection.

VIEWING SCHEDULE

Saturday June 23rd..... 10:00a.m. - 5:00p.m.
Monday June 25th 10:00a.m. - 5:00p.m.
Tuesday June 26th 9:30a.m. - 12:00p.m.
Wednesday June 27th 9:30a.m. - 12:00p.m.
Thursday June 28th..... 9:30a.m. - 12:00p.m.

HOW TO CONTACT US:

62 Sparks Street, Ottawa, ON , K1P 5A8, CANADA

**Office Hours: Monday through Friday
10:00a.m. to 5:00p.m. Eastern Time**

Tel: 613-567-3336

Fax: 613-567-2972

Email: info@sparks-auctions.com

www.sparks-auctions.com

SYMBOLS and ABBREVIATIONS

- **** Never Hinged with original gum (NH also used)
- *** Hinged with original gum
- (*)** Unused without gum as issued or having gum fully removed.
- o.g.** Original Gum (p.o.g.= part original gum)
- ⊙** Used (includes full range of postally used, cancel-to-order, precancels)
- XF** Extremely Fine applies to stamps with exceptional quality and margins well in excess of what would typically be found. This term is used rarely and is not applied for modern stamps. The term "Superb" is occasionally used as an adjective in the text of a description.
- VF** A stamp in superior condition which is well-centered and without fault.
- F-VF** Applied to stamps that are somewhat less well-centered than very fine, while taking into account what may be considered as typical margins of classic material. The term has also been applied to multiples with individual stamps with range of grade or for larger lots/collections.
- F(ine)** Stamps having perforations that do not cut into the design and without damaging faults. Items described as such may have slight detracting features such as short perforation tips or natural inclusion. Many better classic material naturally falls into this category and may be expected to command prices similar to those ascribed by catalogue values.
- VG** Very Good Equivalent to "average". Typically with poor centering, heavy cancellation or faults such as minor thins, light creases, etc.
- Faulty** Applied to an item with tears, heavy crease(s), unsightly postmarks, serious thins or surface scuffs.
- ✉** Cover, which here embraces stampless folded letters (SFL), mailed envelopes, first day covers (FDC's) etc.
- FDC** First Day Cover
- E/P** Essay, Proof, Die Proof
- UL** "Upper Left" and used in conjunction with corner of sheet, block or individual stamp. The abbreviations UR LR and LL are used similarly.
- cds** "Circular date stamp" postmark
- l.h.** lightly hinged
- v.l.h.** very lightly hinged
- h.r.** hinge remnant
- perf.** "Perforation" tooth descriptor in the context of "short perfs" or perforation measurement in the context of "perf 12.0 x 11.5"
- Est.** Our estimate of the final hammer price if there is average competition for the lot.



SESSION ONE

**CANADA and B.N.A.
TUESDAY JUNE 26th, 2012
1:00p.m.**

Lots #1-654

Index

	Lots
1851-1859 Pence Issues	1-15
1859-1864 Cents Issues	16-38
1868-1876 Large Queens	39-115
1870-1893 Small Queens	116-153
1897 Jubilees	154-198
1897-1902 Victoria Issues	199-233
1903-1908 Edward and Quebec	234-266
1912-1925 Admirals including War Tax	267-354
1927-1935 King George V	355-379
1937-1952 King George VI	380-392
1953- Queen Elizabeth II	393-491
incl. Wilding & Cameo Freaks, Errors	399-461
Back of Book	492-545
incl. Aero Club of Canada Semi-Officials	501-504
Revenues and Precancels	546-556
British Columbia	601-605
New Brunswick	606
Nova Scotia	607-611
Prince Edward Island	612
Newfoundland	613-654

**Province of Canada
Pence Issue (Scott #1-13)**



- 1** ☉ **#1 1851 3d red Beaver**, four full to large margins, just clear of outer frameline at bottom right, nice deep colour for the issue, bold 7-ring target cancel, very fine.

.....Unitrade \$1,600



- 2** **E/P #1TCi 1851 3d Beaver trial colour plate proof** in brown red on India paper with horizontal Specimen in green black, fine-very fine.
.....Unitrade \$250
- 3** **E/P #1TCv 1851 3d Beaver trial colour plate proof** in black on India paper with horizontal Specimen overprint in orange, full margins, very fine.
.....Unitrade \$250
- 4** **E/P #1TCvi 1851 3d Beaver trial colour plate proof** in orange yellow on India paper, nice margins, fresh, very fine.
.....Unitrade \$300

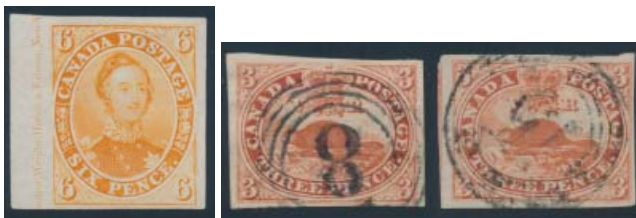

- 5** **E/P #2TCii 1851 6d Consort trial colour plate proof** in orange yellow on India paper with sheet margin at left showing majority of imprint, attractive and fresh, very fine.
.....Unitrade \$400
- 6** ☉ **#4 1852 3d red Beaver on wove Paper**, used with four wide margins all around and an ideal 4-ring #8 (Chatham, RF 4). Pressed out horizontal crease, else very fine.
.....Unitrade \$300
- 7** ☉ **#4 1852 3d red Beaver on wove Paper**, used with four margins and portion of stamp showing at left, and a centrally struck 4-ring #15 (Guelph, RF 8). Very fine.
.....Unitrade \$300



- 8** ☉ **#4 1852 3d red Beaver on wove Paper**, used with sheet margin at bottom and right (Plate position B-99), and other two wide to just clear at top left and a nice 4-ring #50 (Windsor, RF 4). Thin, else very fine.
.....Unitrade \$300
- 9** ☉ **#4 1852 3d red Beaver Group of 5 with 4-Ring Numeral Cancels**, with #18 (4 margin, deep red shade), 21 (x2, both have 4 margins but one has a nick at right), 38 (RF 8, only 2 margins and a tear) and 51 (great cancel and 4 margins but nick at right).
.....Scott \$900
- 10** ☉ **#4c 1852 3d deep red Beaver on soft ribbed paper**, used, with centrally struck ring cancel. Three huge margins plus one well clear at bottom. Very fine.
.....Unitrade \$300



- 11** ☉ **#4d 1852 3d orange red Beaver on thin paper**, used with ring cancellation and clear margins all around. Very fine.
.....Unitrade \$300
- 12** ☉ **#4d 1852 3d orange red Beaver, thin paper vertical pair** with four margins, black target cancels, fine-very fine.
.....Unitrade \$225



- 13** ☉ **#4d, vii 1852 3d orange red Beaver on Thin Paper with Major Re-Entry**, used with target cancel, four margins and showing the major re-entry from position A47. Very fine. Accompanied by 2002 Greene Foundation certificate. Ex. Cantor.
.....Unitrade \$1,300





- 14 ☉ **#5 1855 6d slate grey Consort**, used with light 4-ring numeral cancel and deep colour and four large margins. Very fine. Accompanied by 2012 Greene Foundation certificate.
..... **Unitrade \$2,000**

- 15 **E/P #9TCi 1857 7½d Victoria trial colour plate proof** in black on India paper with vertical Specimen in carmine, margins clear at lower left and full to large on other sides, minor wrinkle at middle right, fine-very fine.
..... **Unitrade \$500**

Cents Issue (Scott #14-20)



- 16 * **#14 1859 1c rose Queen Victoria** mint with original gum but redistributed, partially separated by scissors at top, light toning, else a very fine stamp.
..... **Unitrade \$1,500**

- 17 **#14-20 Box of 1,300 Cents Issue "postcards"**, each having the 6 values in black and white, which can be cut out and used to illustrate re-entries, varieties, etc. Also included is a selection of older articles on Cents Issues in BNAPS Topics (x7) and a few other items. Very fine. 
..... **Est. \$50**



- 18 **E/P #14P, 20TC 1859 1c Victoria and 1864 2c Victoria plate proofs** in colour of issue on India paper with additional CANCELLED overprint handstamp in blue (reading up on 2c value), margins all around, with small faults and soiling which is consistent with the belief that these were affixed by glue to ABNCo salesmen samples. Unusual proofs. Unitrade catalogue value as basic proofs is \$500.
..... **Est \$200**



- 19 * **#15 1859 5c vermilion Beaver Horizontal Pair** mint, with full original gum and lightly hinged. Fresh and fine.
..... **Unitrade \$1,225**

The following lots are from an original specialized collection of 10c Consort Printing Orders, which includes 29 mint or unused stamps which we have scanned in its original state (see website for scan).

We have not attempted to describe each individual shade but have identified groups, perforations and printing orders as described by the original owner.



- 20 * **#17 1859 10c Consort**, mint rejoined horizontal pair, with hinged original gum. Perforated 12x12 and identified by owner as being from printing order 26B. There is an offset on back that clearly proves the two as a pair. Small thin at top right else fine and scarce multiple.
..... **Unitrade \$1,600**



- 21 * **#17 1859 10c Consort**, mint with partial gum possibly original and identified as from printing order 19A, group III perforated 12 x 12. Very fine.
..... **Unitrade \$1,500**



Cents Issue continued



22

23

26

- 22 (*) #17 1859 10c Consort, perf 12, unused no gum, identified as printing order 18A, frameline just touching at top, else fresh quite clear and fine-very fine.

Unitrade \$1,150

- 23 ☉ #17 1859 10c red lilac Consort, used, with very light ring cancel, with two large margins and two jumbo margins and with part imprint at top. Very fine.

Unitrade \$225



x24

- 24 (*) #17, 17a 1865-1867 10c Consort Shades of purple and red lilac, perf 12 mint group of eight stamps, generally fine appearance but all regummed except possibly the last one. Identified by owner as printing order 19C, 20, 21, 21C, 23 (creases), 23A, 23D and 26.

Unitrade \$6,400



25

- 25 (*) #17, 17b 1859 10c Consort Shades Large group of 14 10c Consorts. None show any trace of a cancel nor of manuscript cancel removed. One with a corner thin and another with a repaired pinhole. A number with slight soiling. All regummed or unused or with suspect gum. In our opinion all would benefit from a bath in cold water. Catalogue value as fine unused (no gum).

Unitrade \$11,200

26

- (*) #17a 1866 10c dull purple Consort, perf 12 mint, with large margins well clear of outer frameline and imprint at left. Some short perfs at top and right and a vertical crease. However it does appear to have large part original gum. Catalogue value as very fine appearance, unused (no gum).

Unitrade \$1,750



27

28

30

- 27 (*) #17b 10c brown Consort which has been regummed to appear never hinged, else fine

Unitrade \$800

- 28 (*) #17b 1862 10c reddish sepia Consort, perf. 12x11 $\frac{3}{4}$, mint, with deep fresh colour, but the stamp has been regummed, and in our opinion, perforations recut at top. Identified by owner as printing order 11. Fine-very fine appearance.

Unitrade \$1,150



- 29 * #17e 1859 10c maroon Consort, perf 11 $\frac{3}{4}$, mint and almost full gum which looks original but has been redistributed. Printing order 2C according to owner. CV as fine without gum.

Unitrade \$2,500

- 30 ☉ #18 1859 12 $\frac{1}{2}$ c yellow green Queen Victoria, used, with centered Montreal JUN.11.1860 datestamp. A lovely stamp, and very fine.

Unitrade \$200



31

32

33

- 31 ☉ #18a 1859 12 $\frac{1}{2}$ c blue green Queen Victoria used jumbo with light target cancel, extremely fine.

Unitrade \$175



- 32 ☉ **#19 1859 17c blue Cartier**, used, with very light grid cancel and centered amongst large margins. A lovely stamp, and very fine.
Unitrade \$300
- 33 ☉ **#19 1859 17c blue Cartier**, used, nice clear impression, small spot just under "T" of postage, else very fine.
Unitrade \$300

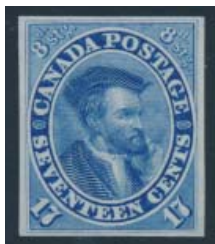

34

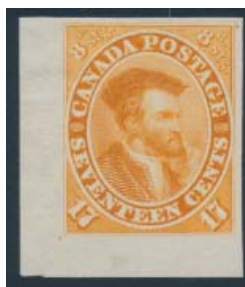

35

- 34 **E/P #19TC 1867 17c Cartier Trial Colour Proof in pale blue**, with four margins, and very fine. Accompanied by 1997 Ulrich Ferchenbauer certificate.
Unitrade \$250
- 35 **E/P #19TCii 1864 17c Cartier Trial Colour Proof in orange yellow**, with sheet margins from lower left of sheet, and very fine. Accompanied by photocopy of 1997 Ulrich Ferchenbauer certificate.
Unitrade \$300



36



37



38

- 36 (*) **#20 1859 2c rose QV Cents Issue** unused no gum, bright shade, very fine.
Unitrade \$1,000
- 37 ☉ **#20 1859 2c rose QV Cents Issue** used, with light target cancel. Perfs clear of design but touch or just into left outer frameline. Fine-very fine.
Unitrade \$300
- 38 (*) **#20i 1859 20c claret rose Queen Victoria**, unused, and probably regummed, still fresh appearance and fine.
Unitrade \$400

Queen Victoria Era Large Queens (Scott #21-33)

- 39 ☉ **#21-30 1868 ½c to 15c Large Queen Collection on Black Stock Pages**, mostly used, with #21 (x5, including 3 unused plus a used Spur variety), 22 (x5), 23 (x5), 24 (x20), 25 (x47), 26 (x4), 27 (x33), 28 (x6), 29 (x14) and 30 (x25). A great collection for the specialist, as there is postmark interest, including some dated and numerals, many paper varieties including a good number of thin papers (Duckworth 1 and 2 Types), many shade varieties including some better scarcer shades and unchecked by us for perforations. A few small faults else mostly fine or better. Catalogue is for most common shade and paper and does not include a dozen faulty stamps. ☺
Scott \$13,095



x40

- 40 ☉ **#21/29 Collection of 2-Ring Numerals on Large Queens**. Includes #1 (1c, 2c, 6c, 15c), #3 (½c, 1c, 2c x2, 15c), #4 (1c, 3c, 6c), #5 (15c), #6 (2c, 3c, 6c x2), #7 (1c, 2c, 15c), #8 (12 ½c), #9 (1c, 12 ½c, 15c x2), #10 (6c), #11 (1c, 6c), #12 (1c, 3c, 6c), #13 (1c, 3c), #14 (6c), #15 (2c, 6c), #18 (6c, 15c), #21 (3c), #23 (6c), #24 (3c), #25 (1c, 3c), #26 (3c x2), #27 (3c, 6c), #28 (2c, 6c), #29 (3c, 6c), #32 (3c), #33 (6c), #34 (3c), #35 (3c, 6c), #36 (2c), #38 (3c), #39 (3c), #43 (3c, 6c), #44 (3c), #45 (6c x2), #46 (1c, 2c), #47? (6c), #48 (6c), #51 (3c), #54 (3c), #55 (3c) and #58 (6c). A total of 72 stamps, most of which are easily identifiable. Some faults, else fine to very fine.
Scott \$6,765



- 41 ** **#21 1868 ½c black Large Queen**, mint with never hinged original gum. Ever so slight gum crease at top, else very fine.
Unitrade \$375

Large Queens continued



42

- 42 ⊙ **#21c 1868 1/2c Black Large Queen on Thin Paper**, used with 2-ring #3 (Québec) cancel. Couple rough perfs, else fine.
..... **Unitrade \$50**



- 43 ⊙ **#21c 1868 1/2c black Large Queen on thin paper** used strip of 4, hinge reinforcement, light cancels, fine-very fine.
..... **Unitrade \$300**

- 44 * **#22 1868 1c brown red Large Queen on thin paper**, mint, fresh colour and very fine centering. Accompanied by 2012 Greene Foundation certificate "genuine with part OG". An appealing stamp.
..... **Unitrade \$2,000**

- 45 ⊙ **#22 1868 1c brown red Large Queen**, used with nicely centered Québec L.C. double broken circle dated May 13, 1868 (thus early). Attractive and very fine.
..... **Unitrade \$180**



- 46 (*) **#22a 1868 1c brown red Large Queen on watermarked Bothwell paper**, unused no gum, fresh, fine-very fine.
..... **Unitrade \$3,000**



47

48

49

- 47 ⊙ **#22a 1868 1c brown red Large Queen on watermarked Bothwell paper**, showing LL of MILLS, a sound stamp with a few short perfs, still very fine.
..... **Unitrade \$600**

- 48 * **#22b 1868 1c brown red Large Queen**, on thin paper, mint hinged with original gum and nice colour. Accompanied by 1995 Greene Foundation certificate. Fine-very fine.
..... **Unitrade \$1,400**

- 49 ⊙ **#22b 1868 1c red brown Large Queen on Thin Paper**, used with clear impression of a by now plugged four ring numeral 19 (London, RF 4). Very fine
..... **Unitrade \$180**



50

51

52

- 50 ⊙ **#22b 1868 1c brown red Large Queen on thin paper**, used, with a few rounded and short perfs, still very fine.
..... **Unitrade \$180**

- 51 * **#23 1868 1c yellow orange Large Queen**, mint with small part original gum and fine-very fine.
..... **Unitrade \$1,400**

- 52 ⊙ **#23 1868 1c Yellow Orange Large Queen**, used with centrally struck 2-ring #2 (Toronto) cancel. Fine.
..... **Unitrade \$100**



53

54

55

- 53 ⊙ **#23 1868 1c Yellow Orange Large Queen**, used with centrally struck 2-ring #2 (Toronto) cancel. Fine.
..... **Unitrade \$100**

- 54 ⊙ **#23 1868 1c Yellow Orange Large Queen**, used with centrally struck 2-ring #4 (Halifax) cancel. Small faults, else fine.
..... **Unitrade \$100**



-

58

-

61

-

64

- 63** ⦿ **#23 1869 1c yellow orange Large Queen**, used with 2-ring "6" cancel, missing guide dot lower left, fine-very fine.
..... **Unitrade \$175**
- 64** ⦿ **#23a 1868 1c deep orange Large Queen**, used, with two neat Maritime oval grid cancels, and very fine.
..... **Unitrade \$300**



-

67



-
- A green 2-cent Canadian postage stamp featuring a profile of Queen Victoria, with 'CANADA POSTAGE' and 'TWO CENTS' inscribed. The stamp has a decorative border and perforated edges.

- 68** * #24 1868 2c green Large Queen, mint hinged, possibly regummed and reperforated at top, otherwise very fine.
..... **Unitrade \$1.400**

Large Queens continued



- 69 * #24 1868 2c green Large Queen mint with original gum, deep fresh colour, light horizontal crease, else very fine.
Unitrade \$2,800



- 70 #24 1868 2c Green Large Queen, used with 2-ring #3 (Québec) cancel. Small misperforation variety at top left and very fine.
Unitrade \$125
- 71 #24 1868 2c Green Large Queen, used with centrally struck 2-ring #4 (Halifax) cancel. Rough perfs, else fine.
Unitrade \$45
- 72 #24 1868 2c Green Large Queen, used with centrally struck 2-ring #5 (Hamilton) cancel. Fine-very fine.
Unitrade \$85



- 73 #24 1868 2c Green Large Queen, used with clear 2-ring #8 (Ottawa, RF 5) cancel. Fine-very fine
Unitrade \$85
- 74 #24 1868 2c Green Large Queen, used with bold 2-ring #10 (Sidney) cancel. Fine-very fine.
Unitrade \$85
- 75 #24i 1868 2c Emerald Green Large Queen, used with centrally struck 2-ring #18 (Yarmouth) cancel. Closed tear, else very fine
Unitrade \$150



- 76 #25 1868 3c Red Large Queen, used with bold centrally struck 2-ring #5 (Hamilton) cancel. Fine and appealing stamp.
Unitrade \$20
- 77 #25 1868 3c Red Large Queen, used on piece with bold 2-ring #6 (London) cancel. Very fine.
Unitrade \$50
- 78 #25 1868 3c Red Large Queen, used with 2-ring #10 (Sidney) cancel. Fine.
Unitrade \$20



- 79 #25 1868 3c Red Large Queen, used with bold, centrally struck 2-ring #23 (Woodstock, RF 5) cancel. Fine-very fine and a nice stamp.
Unitrade \$35
- 80 #25 1868 3c Red Large Queen, used with bold and centrally struck 2-ring #25 (New Glasgow) cancel. Fine.
Unitrade \$20
- 81 #25 1868 3c Red Large Queen, used with 2-ring #27 (Ingersoll) cancel. Fine.
Unitrade \$20



- 82 #25 1868 3c Red Large Queen, used with clear 2-ring #41 (St. Marys) cancel. Fine-very fine.
Unitrade \$35
- 83 #25 1868 3c Red Large Queen, used with centrally struck 2-ring #52 (St Hyacinthe, RF 4) cancel. Fine.
Unitrade \$20
- 84 #25 1868 3c Red Large Queen, used with 2-ring #53 (Three Rivers, RF 5) cancel. Fine.
Unitrade \$20



85 86 87

- 85 Ⓞ **#25 1868 3c Red Large Queen**, used with bold and centrally struck 2-ring #54 (Truro) cancel. Fine-very fine.
..... **Unitrade \$35**
- 86 Ⓞ **#25 1868 3c Red Large Queen**, used with 2-ring #56 (Brampton, RF 6) cancel. Rough perfs, else fine.
..... **Unitrade \$20**
- 87 Ⓞ **#25 1868 3c Red Large Queen**, used with centrally struck 2-ring #60 (Newmarket, RF 5) cancel. Fine.
..... **Unitrade \$20**



88 89 90

- 88 Ⓞ **#25 1868 3c Red Large Queen**, used with perfectly centered 2-ring #30 (Truro, RF 7) cancel. Rough stamp, but nice strike of this difficult numeral. **Unitrade \$20**
- 89 Ⓞ **#25 1868 3c Red Large Queen**, used with near full 2-ring #42 (Acton Vale, RF 9) cancel. Couple nibbed perfs, else fine-very fine and a rare 2-ring numeral. **Unitrade \$35**
- 90 Ⓞ **#25 1868 3c Red Large Queen**, used with 4-ring #20 (Melbourne, RF 6) cancel. Few blunt perforations, but decent strike of this ring numeral. Fine. **Unitrade \$20**



91 92 93

- 91 Ⓞ **#25 1868 3c Red Large Queen**, used with clear 4-ring #34 (Sarnia, RF 3) cancel. Fine. **Unitrade \$20**
- 92 Ⓞ **#25a 1868 3c red Large Queen on Watermark Bothwell paper** showing A of CLUTHA and partial M of MILLS, used with duplex cancel, very fine. **Unitrade \$500**

- 93 Ⓞ **#25b 1868 3c red Large Queen on Thin Paper**, used with clear and centrally struck impression of a by now plugged four ring numeral 17 (Ingersoll, RF 4). Very fine. **Unitrade \$50**



94 95 97

- 94 Ⓞ **#25i 1868 3c Orange Red Large Queen**, used with 2-ring #14 (Guelph) cancel. Fine. **Unitrade \$20**
- 95 * **#26 1875 5c olive green Large Queen**, mint hinged with disturbed, possibly non-original gum. Paper hinge remnant and two creases visible in watermark fluid only, else nice appearance. Fine and scarce. **Unitrade \$800**



- 96 * **#26iv 1875 5c olive green Large Queen, perf 11¼x12**, mint with deep rich colour and fresh, original gum is somewhat disturbed, still a very attractive stamp, fine. **Unitrade \$1,600**
- 97 Ⓞ **#27a 1868 6c Yellow Brown Large Queen**, used with bold centrally struck 2-ring #3 (Québec) cancel. Horizontal crease and rough perfs, else fine. **Unitrade \$60**



98



99

- 98 Ⓞ **#27a 1868 6c Yellow Brown Large Queen**, used with centrally struck 2-ring #33 (Sherbrooke, RF 6) cancel. Very fine. **Unitrade \$60**
- 99 Ⓞ **#27b 1868 6c brown Large Queen on watermarked Bothwell paper**, showing ILL of MILLS inverted, used with faint 2-ring 7 cancel, fine. **Unitrade \$1,500**

Large Queens continued



100

101

102

100 * #27v 1868 6c brown Large Queen, nice shade, fresh colour, mint and has been regummed, fine.

.....Unitrade \$900

101 ☉ #27v 1868 6c Brown Large Queen, used with 2-ring #13 (Belleville) cancel. Small thin at bottom right, else very fine.

.....Unitrade \$160

102 ☉ #27v 1868 6c Brown Large Queen, used with nice 2-ring #54 (Truro) cancel. Fine.

.....Unitrade \$60



103

105

103 ☉ #27v 1868 6c brown Large Queen, used pair with oval grid cancel, short perfs, else fine-very fine.

.....Unitrade \$220



104 * #28 1868 12½c Blue Large Queen, mint lightly hinged original gum. Fresh, deep colour, very well centered and a lovely stamp.

.....Unitrade \$2,800

105 * #28 1868 12½c blue Large Queen, mint hinged, and fine. Accompanied by 2004 Richard Gratton AIEP certificate stating "partly regummed".

.....Unitrade \$600



106

107

110

106 ☉ #28 1868 12½c blue Large Queen, used with deep colour and 2-ring #50 (could also be 56 or 58). Worse case scenario, if it is a #56 it would have a rarity factor of 6. Fine-very fine.

.....Scott \$100

107 (*) #28i 1868 12½c milky blue Large Queen, unused no gum with 2012 Greene Foundation certificate "milky blue shade, genuine in all respects". Fine.

.....Unitrade \$600



108 * #29 1868 15c grey violet Large Queen Horizontal Strip of Four, mint, hinged original gum, fresh and very fine. Accompanied by 2012 Greene Foundation certificate.

.....Unitrade \$1,000



109 * #29b 1868 15c red lilac Large Queen, mint, with lightly hinged and disturbed partial gum. Fresh colour and very well centered. Lightly rounded corners at left, else very fine. CV as unused.

.....Unitrade \$1,200

110 ☉ #29b 1868 15c Red Lilac Queen, used with centrally struck 2-ring #6 (London) cancel. Very fine and a lovely stamp.

.....Unitrade \$150





111

- 111 ⦿ **#29b 1868 15c Red Lilac Large Queen**, used with very clear, centrally struck 2-ring #8 (Ottawa, RF 5) cancel. Fine and scarce this nice.
.....Unitrade \$80



112

- 112 ** **#29i 1868 15c reddish purple Large Queen** with large part of imprint on left selvage. Mint never hinged with full original gum, and fine.
.....Unitrade \$500



113

- 113 * **#29i 1868 15c reddish purple Large Queen**, mint with lightly hinged original gum, and very fine. Accompanied by 2005 Richard Gratton AIEP certificate.
.....Unitrade \$250

114

- 114 ⦿ **#30 1888 15c gray Large Queen**, used with JAN.27.1899 Westburne, Manitoba broken circle. Very fine.
.....Unitrade \$75

115

- 115 ⦿ **#30 1890 15c gray Large Queen**, used with clear "Glasgow Packet Paid FE 3" cancel in red. Few blunt perfs at bottom right, else an attractive stamp, and very fine.
.....Unitrade \$75

Small Queens (Scott #34-47)

- 116 ⦿ **#34-47 Collector's Lifetime Collection of ½c to 50c Small Queens** on 41 black stock pages, also mounted on 22 pages plus in a number of 102 cards. This collection is intact as received and contains a wealth of interesting items. There are, for example several pages of specialty postmarks on 1c to 10 values, some varieties throughout such as 11½ perfs, jumbo copies, position dots, imprint copies, a 6c Major Re-Entry (faulty but presentable) and a large number of each values as follows: ½c (dozens), 1c to 3c (several hundreds of each), 5c (x 260), 6c (x 103), 8c (x 90), 10c (x 60), 20c and 50c (4 of each). More than half of the 5c and 6c are early printings, and there are many early 10c printings including two pale milky rose lilacs. There are also several early 1870s printings of the 1c and 3c. The overall condition is nice and very few faults were found. Mostly fine or better, and a great opportunity to acquire an unpicked Small Queen collection. 📦
.....Est. \$1,000



117

- 117 ** **#34 1882 ½c black Small Queen**, mint never hinged, with balanced vertical and horizontal margins. A lovely stamp, very fine.
.....Unitrade \$75



118

- 118 ** **#35 1890 1c yellow Small Queen** mint never hinged, fresh and very fine. Accompanied by 2010 Richard Gratton AIEP certificate.
.....Unitrade \$180



119

- 119 * **#35 1890 1c Yellow Small Queen**, mint hinged, from the second Ottawa printing and with very nice large margins and fresh colour. Very fine.
.....Unitrade \$60



x120



122

- 120 */** **#35/41 1890 1c to 3c Small Queens**, with 4 mint stamps, #35 (VFNH, large margins, with natural gum skip and gum bend), 36i (VF hinged and fresh), 41 (VF hinged, well centered and fresh) and 41a rose carmine shade (VF with disturbed original gum).
.....Unitrade \$935

- 121 ⦿ **#35/41 Collection of 148 Different Manitoba Cancels on 1c to 3c Small Queens** all neatly displayed and described on Ted Burton pages and includes several small and scarce offices. Saw broken circles, Duplex, cds and Squared Circle types and mostly socked on the nose. A nice collection. 📦
.....Est. \$200

- 122 ** **#36 c. 1888 2c green Small Queen** Montreal printing, perf 12, with gum slightly streaky, very fine and never hinged and a lovely stamp despite a short perf at left.
.....Unitrade \$300



- 123 * **#36 1890 2c Green Small Queen**, two mint hinged blocks of four. One block has creases affecting all four stamps. Very fine.
.....Scott \$600

Small Queens continued



- 124** ** #36i 1890 2c green Small Queen mint never hinged block of six, with sheet margin at left. Fresh and very fine. Tiny gum streaks on top three stamps mentioned for the record and accompanied by 2012 Richard Gratton AIEP certificate. **Unitrade \$1,350**

- 125** ☉ #37, 37a, 37c Old Time 3c Small Queen Collection with over 800 stamps, described as being from "Mr. Fred Jarrett's Dictionary", and each page having a description of the shade and perforation. All are apparently Montreal printings including some earlier shades and some perf 11½. ☺ **Est. \$150**

- 126** #37/42 Box of 6,250 Self Adhesive Labels for 3c and 5c Small Queens, with 4,000 for 3c and 3,250 for 5c. Each showing a light colour picture of the stamps, which can be used to illustrate re-entries, varieties, etc. Also included is a selection of older articles on Small Queen re-entries in BNAPS Topics (x13) and a few other items. Very fine. **Est. \$50**



127

128

130

- 127** * #37a 1871 3c rose Small Queen, mint hinged with original gum. Few shorter perfs at top as often seen, fine. **Unitrade \$300**

- 128** (*) #37b 1870 deep copper red Small Queen, unused, no gum, fresh and very fine. **Unitrade \$1,800**



- 129** ** #38 1876 5c slate green Small Queen, mint never hinged original gum, fresh and fine-very fine. **Unitrade \$2,100**

- 130** ** #38 1876 5c slate green Small Queen, mint with never hinged full original gum, and fine. Accompanied by 2010 Greene Foundation certificate. **Unitrade \$600**



131

132

133

- 131** * #38 1876 5c slate green Small Queen, mint hinged, fresh and very fine. **Unitrade \$1,200**

- 132** * #38 c. 1876 5c slate green Small Queen, perf 12.1 with streaky gum, scarce printing, probably never hinged but catalogued as hinged due to light adhesion on reverse. **Unitrade \$1,200**

- 133** * #38 1876 5c slate green Small Queen mint lightly hinged, fresh, fine-very fine. **Unitrade \$750**



- 134** E/P #38P 1876 5c slate green Horizontal Plate Proof Pair on India paper. Very fine. **Unitrade \$1,200**





135

136

x137

- 135 * #39 1872 6c yellow brown Small Queen, mint with part original gum and fresh colour. One short perf and paper hinge remnant, else fine-very fine.

Unitrade \$600

- 136 * #39 1872 6c yellow brown Small Queen, mint lightly hinged original gum, fine-very fine.

Unitrade \$600

- 137 ☉ #40 1878 10c Small Queen, perf 12, selection of 5 with inking varieties. Owner (an expert on 10c Small Queens) states that these have "sloppy wet ink, from an 1878 printing". The ink on all these copies is very blotchy, probably caused by a bad ink mixture. Difficult to assemble for reference, mostly fine. Small faults noted such as small creases, one with small "splice", etc.

Unitrade \$225



138

x140

142

- 138 ☉ #40e 1874 10c pale milky rose lilac Small Queen, perf 11½x12, used with Halifax duplex, tiny hinge thin, else fine-very fine.

Unitrade \$650

- 139 ☉ #41 Specialized 3c Small Queen Calendar Collection, 1893 to 1897, in 4 stockbooks, each containing a different year. Stamps are all nicely displayed in chronological order by day and month, and show clear, full dates on cds, broken circles and squared circles from a wide variety of towns. A nice collection, containing approximately 1,637 different dates out of a possible 1,825 (including about 300 Sundays), which makes it almost complete for period. Overall quality of stamps is very fine, and centering is mostly fine or better.

Est. \$1,000

140

** #41-44 1888 3c to 8c Mint Small Queens, with #41 (NH), 42 (HR), 43 (HR) and 44 (HR and possibly gum redistributed. Fine or better.

Scott \$1,085

141

☉ #42 Group of 11 Different Manitoba Cancels on 5c Small Queens all neatly displayed and described on Ted Burton page, with Arizona, Broomhill, Carberry, Crystal City, Gretna, Meli, Ninga, Plum Coulee, Rathwell and Winnipeg. A nice group.

Est. \$75

142

(*) #42i 1895 5c brownish grey Vertical Imperforate Pair Small Queen, with imprint in top selvage. Glued on thin card, with light scuffing on front right of both stamps, else fine. Accompanied by 2010 Richard Gratton AIEP certificate.

Unitrade \$450



143

** #43 1890 6c red brown Small Queen mint never hinged, with deep colour, fresh and very fine. Accompanied by 2012 Richard Gratton certificate.

Unitrade \$1,200



144

*/** #43 1890 6c red brown Small Queen mint block of four, with bottom two stamps never hinged and top two lightly hinged. Fresh, with a nice misplaced offset on back and very fine. Accompanied by 2012 Richard Gratton AIEP certificate.

Unitrade \$3,000



Small Queens continued



145

146

148

- 145 * #43 1890 6c red brown Small Queen, mint hinged with large part original gum. There is a prominent scratch through left 6 variety. Fine-very fine.

.....Unitrade \$187

- 146 ** #44 1895 8c violet black Small Queen, mint never hinged, with a few light natural gum bends and fine-very fine. Accompanied by 2005 Richard Gratton AIEP certificate.

.....Unitrade \$800

- 147 ☉ #44 Group of 14 Different Manitoba Cancels on 8c Small Queens all neatly displayed and described on Ted Burton page, and with Asessippi, Boissevain, Brandon, Elphinstone, Fort Ellice, High Bluff, Lake Dauphin, Lariviere, Manitou, Melita, Miami, Murchison, Oak Lake and Rose Hall. Some are partial, but identifiable and some are fully dated. A nice group.

.....Est. \$100

- 148 * #45 1897 10c deep brown red Small Queen, mint with hinge remnant, fine-very fine.

.....Unitrade \$600



149

150

151

- 149 * #46 1893 20c vermilion Widow Weeds, mint hinged, fresh with large to huge margins and very fine.

.....Unitrade \$650

- 150 * #46 1893 20c vermilion Widow Weeds mint hinged, with tear in top right perf, else very fine.

.....Unitrade \$650

- 151 * #47 1893 50c deep blue Widow Weeds, mint hinged, and very fine.

.....Unitrade \$650



152



153

- 152 * #47 1893 50c deep blue Widow Weeds, mint with hinge remnant, huge margins and one short perf. Very fine.

.....Unitrade \$650

- 153 ☉ #47 1897 50c deep blue Widow Weeds, used, with part cds cancel and Sun Life Assurance Co. perfin with doubling of S, A and C letters. Scarce.

.....Est. \$100

Jubilee Issue (Scott #50-65)



154

155

- 154 ** #50 1897 1/2c black Jubilee mint never hinged, fresh and very fine. Accompanied by 2012 Richard Gratton AIEP certificate.

.....Unitrade \$480

- 155 * #50 1897 1/2c black Jubilee mint hinged with spot of gum on front, else very fine appearance.

.....Unitrade \$160



156

157

- 156 ☉ #50 1897 1/2c black Jubilee used, with light cds cancel and very fine.

.....Unitrade \$150

- 157 ☉ #50 1897 1/2c black Jubilee used with light cds cancel, very fine.

.....Unitrade \$150



x158

162

- 158 */** #50-54, 60 1897 Group of Six Mostly NH Jubilees, with #50 to 54 (each NH) plus #60 (LH). #51 has a gum skip and #60 has a tiny stain on front, else fine or better.

.....Scott \$1,000





- 159 Ⓞ **#50-61 1897 1/2c to \$1 Jubilee Set** used, with mostly nice clean cancels (1/2c has a socked on the nose Paris squared circle). The 20c has a few surface scuffs, else a mostly fine group.
.....**Scott \$1,820**



- 160 **E/P #50P 1897 1/2c black Jubilee Plate Proof.** Block of four on India on card, with sheet selvedge at top. There is a horizontal x-acto knife cut across top in selvedge, not going through completely, and there is also a very tiny natural paper fiber fault just above top right stamp, else very fine.
.....**Unitrade \$300**



- 161 **** #52 1897 2c green Jubilee**, mint never hinged block of 4, very fine.
.....**Unitrade \$420**
- 162 **** #52 1897 2c green Jubilee**, never hinged and very fine.
.....**Unitrade \$105**



163

- 163 **** #53 1897 3c bright rose Jubilee**, mint never hinged, with selvedge at bottom and post office fresh. Extremely fine.
.....**Unitrade \$75**



164

- 164 **** #54 1897 5c deep blue Jubilee**, mint never hinged, fresh and well centered. Very fine.
.....**Unitrade \$270**



165

- 165 **** #55 1897 6c yellow brown Jubilee**, mint never hinged, fresh with a light diagonal crease, else extremely fine appearance.
.....**Unitrade \$900**



166

- 166 Ⓞ **#55 1897 6c yellow brown Jubilee** used, with neat cds cancel and very fine.
.....**Unitrade \$250**



167

- 167 **E/P #55P 1897 6c yellow brown Jubilee Plate Proof.** Vertical pair on India on card. Very fine.
.....**Unitrade \$500**



168

- 168 Ⓞ **#57 1897 10c brown violet Jubilee**, socked-on-nose Sherbrooke, QC cds postmark, very fine.
.....**Unitrade \$160**

Jubilee Issue continued



- 169** E/P #57P 1897 10c brown Violet Jubilee Plate Proof. Block of four on India on card. Very fine.
.....Unitrade \$1,000



- 170** ** #58 1897 15c steel blue Jubilee mint never hinged up-per right margin single. Light creases in margins only, else fresh and very fine. Accompanied by 2012 Greene Foundation certificate.
.....Unitrade \$1,200



171

- 171** * #58 1897 15c steel blue Jubilee mint lightly hinged with deep rich colour, light gum bend, else very fine.
.....Unitrade \$400



172

- 172** ☉ #58 1897 15c steel blue Jubilee, used with light post-mark, very fine.
.....Unitrade \$250



173

- 173** * #59 1897 20c vermilion Jubilee, mint hinged, small thinned spot mentioned for the record, else very fine.
.....Unitrade \$400



174

- 174** * #59i 1897 20c deep vermilion Jubilee mint lightly hinged, fresh rich colour, very fine.
.....Unitrade \$450



175

- 175** ☉ #60 1897 50c ultramarine Jubilee used, with cds cancel dated 1898 and very fine.
.....Unitrade \$250



176

- 176** * #60ii 1897 50c pale blue Jubilee, mint hinged, fine-very fine.
.....Unitrade \$500



177

- 177** * #61 1897 \$1 lake Jubilee, mint hinged and fine.
.....Unitrade \$600



179



- 178** * #61 1897 \$1 lake Jubilee, mint, hinged and very fine. Accompanied by 2010 Greene Foundation certificate stating "weak perf tip at upper left corner".
.....Unitrade \$1,200



- 179 * #61 1897 \$1 lake Jubilee, mint hinged, fresh with precise centering, very fine

.....Unitrade \$1,200



180

181

- 180 * #61 1897 \$1 lake Jubilee mint hinged and fine.
.....Unitrade \$600

- 181 * #61 1897 \$1 Lake Jubilee, mint lightly hinged, with deep colour and fine.
.....Unitrade \$600



182

183

- 182 (*) #62 1897 \$2 dark purple Jubilee with purple SPECIMEN overprint. Unused, no gum and short perf at top left, else very fine.
.....Unitrade \$800

- 183 ⦿ #62 1897 \$2 dark purple Jubilee, used, with London roller cancel and fine.
.....Unitrade \$450



184

185

- 184 ⦿ #62 1897 \$2 dark purple Jubilee nice deep colour, used with Toronto roller cancel, fine-very fine.
.....Unitrade \$600

- 185 * #63 1897 \$3 yellow bistre Jubilee, mint hinged and fine.
.....Unitrade \$1,200



- 186 * #63 1897 \$3 yellow bistre Jubilee, mint hinged, with small paper remnant on gum and fine-very fine. Accompanied by 2010 Greene Foundation certificate.

.....Unitrade \$1,600



187

188

- 187 * #63 1897 \$3 yellow bistre Jubilee, mint hinged with deep fresh color, tiny perf tear at top, else a very fine stamp.
.....Unitrade \$2,000

- 188 (*) #63 1897 \$3 yellow bistre Jubilee with purple SPECIMEN overprint. Unused, no gum, short perf at top left, else very fine.
.....Unitrade \$800



- 189 * #64 1897 \$4 purple Jubilee, mint hinged and fine.
.....Unitrade \$1,200



- 190 * #64 1897 \$4 purple Jubilee, mint hinged and fine. Accompanied by 2010 Greene Foundation certificate stating "gum slightly disturbed".

.....Unitrade \$1,200

Jubilee Issue continued



- 191** * #64 1897 \$4 purple Jubilee, mint hinged, gum is slightly disturbed from hinge removal, very fine.
..... Unitrade \$2,000



192

- 192** (*) #64 1897 \$4 purple Jubilee with purple SPECIMEN overprint. Unused, no gum and very fine.
..... Unitrade \$800



193

- 193** ☉ #64 1897 \$4 purple Jubilee used, with faint cancel at bottom left and fine.
..... Unitrade \$750



194

- 194** ☉ #64 1897 \$4 purple Jubilee used, with Toronto broken circle datestamp, colour a bit faded and lightly soiled perfs, else fine.
..... Unitrade \$750



197



- 195** * #65 1897 \$5 olive green Jubilee, mint lightly hinged and very fine.
..... Unitrade \$2,000



- 196** * #65 1897 \$5 olive green Jubilee, mint, lightly hinged and very fine.
..... Unitrade \$2,000



- 197** (*) #65 1897 \$5 olive green Jubilee unused, no gum with thin and a few perf faults, else a nice stamp and very fine.
..... Unitrade \$2,000
- 198** ☉ #65 1897 \$5 olive green Jubilee used, with three light purple cds. Extremely fine. Accompanied by 2012 Greene Foundation certificate.
..... Unitrade \$1,500

Leaf Issues (Scott #66-73, 87)



x199

200

- 199** */** #66/73 1897 ½c to 10c QV Leaf Group of 7 Mint, with #66 (NH), 67 (LH), 68 (NH but toned perfs on back), 69 (LH), 70 (NH), 72 (LH) and 73 (LH and horizontal crease).
.....**Scott \$1,362**

- 200** (*) #68a 1897 2c purple QV Leaf Imperforate Horizontal Pair, mint and fine. Accompanied by 2005 Richard Gratton AIEP certificate which states "regummed" but we are of the opinion that this is original gum, which has been altered due to poor storage. Never the less, catalogue value given is for unused (no gum).
.....**Unitrade \$500**



- 201** */** #70 1867 5c dark blue Leaf Issue, An irregular block totaling 29 stamps with margins and partial Plate No. 1 in top selvage. An important multiple which we have left intact. Stamps in column 10 are never hinged, stamps in position 9, 16, 17 and 19 are never hinged but with light gum disturbance equivalent to lightly hinged. These 9 stamps catalogue as one very fine and 8 fine-very fine have a Unitrade value of \$3,100. Ignoring the obviously faulty stamp that leaves 19 stamps, five of which with the top selvage are stuck on the back of the block affecting in all 15 stamps. Of the remaining four, one is equivalent of hinge remnant, one has a tiny thin and two are thinned. Total Scott CV for 28 stamps with 5 NH is \$5,325.
.....**Est \$1,500**



202

204

205

- 202** ** #71 1897 6c brown QV Leaf mint never hinged and very fine. Accompanied by 2012 Richard Gratton AIEP certificate.
.....**Unitrade \$600**



203

206

- 203** ** #71 1897 6c brown Leaf Issue, marginal block of 10, all with "stories". Top and bottom pairs, never hinged but each with a horizontal crease; middle six with 2 thinned, 3 with trivial thins, last with offset. Scott \$2,080.
.....**Est \$200**

- 204** * #71 1897 6c brown QV Leaf, mint lightly hinged, mathematically centered and very fine.
.....**Unitrade \$200**

- 205** * #71 1897 6c brown Leaf Issue, mint with hinged remnant, very fine.
.....**Unitrade \$200**

- 206** */** #71 1897 6c brown Leaf Issue, block of 14, fine centering, 5 stamps never hinged, of these 2 have adhesion on front, 5 with mild gum dulling equivalent to lightly hinged and 4 have gum loss from poor storage. Scott \$2,795.
.....**Est \$400**

Leaf Issues continued



- 207** **** #72a 1897 8c orange QV Leaf Imperforate Horizontal Pair**, mint never hinged, and very fine. Accompanied by 2010 Greene Foundation certificate.

Unitrade \$2,250



208

209

210

- 208** **** #73 1897 10c brown violet QV Leaf**, mint never hinged, fresh and very fine.

Unitrade \$2,250

- 209** *** #73 1897 10 brown violet Leaf Issue**, mint hinged, very fine.

Unitrade \$750

- 210** **⊙ #73 1897 10c brown violet Leaf issue**, used with light cancel, very fine.

Unitrade \$120



- 211** **** #87 1899 2c provisional surcharge on 3c carmine Victoria Leaf**, plate no. 5 block of 6, well centered with nice fresh colour, mint never hinged, very fine.

Unitrade \$540

Numeral Issues (Scott #74-84, 88)

- 212** *** / ⊙ #74 1898 1c QV Numeral Specialized Varieties Collection**, all on 46 quadrille pages and with 266 mostly used stamps. A great number of varieties such as re-entries, plate wear, retouches, engraver's slips, etc. Blown-up illustrations are included for each type. Nice, clean collection and fine or better. ☺

Est. \$125



x213

214

- 213** ***/** #74/84 1898 1/2c to 20c QV Numeral Group of 8 Mint**, with #74 (VFNH), 75 (VFH), 76 (VFNH), 76 (FH), 77 (VFH, corner crease), 81 (FNH), 83 (FNH) and 84 (FNH). Scott CV \$2,493.

Unitrade \$1,580

- 214** **E/P #74iv 1898 1/2c black QV Numeral Horizontal Imperforate Pair** unused (no gum) and with small thin in centre, else very fine.

Unitrade \$500



x215

- 215** **E/P #74P-84P 1898-1902 1/2c to 20c Set of Plate Proofs** in blocks of four in colour of issue, on India on card, each with sheet margins at top. An attractive and rare set, and extremely fine. See page 78 for scan of full set.

Unitrade \$16,000





216

217

218

- 216 ** #75 1898 1c grey green QV Numeral, mint never hinged, fresh and well centered. Very fine.

.....Unitrade \$210

- 217 ☉ #76iv 1898 2c purple QV Numeral used, with prominent "C Flaw" from position 2L14. Not often offered, and very fine.

.....Unitrade \$200

- 218 ** #77a 1899 2c carmine Numeral Issue, Die II mint never hinged jumbo, extremely fine.

.....Unitrade \$300



219

220

- 219 (*) #77iv 1899 2c carmine QV Numeral Imperforate Horizontal Pair, unused (no gum) and very fine. Accompanied by 2010 Greene Foundation certificate.

.....Unitrade \$500

- 220 ** #78 1898 3c carmine QV Numeral, mint never hinged with four large margins, making this an elusive stamp. Accompanied by 1992 Philatelic Foundation certificate which harshly states "light diagonal crease" which we prefer to describe as a minor natural gum bend. Very fine.

.....Unitrade \$300



- 221 E/P #78P 1898 3c carmine QV Numeral Sunken Die Proof, from plate F, measuring 68 x 80 mm and very fine. Ex. Sir Gawaine Baillie.

.....Est. \$500



222

- (*) #82ii 1898 8c brown orange Imperforate Block of 12, with sheet margin at left, unused no gum and quite fresh. Very fine, and likely the largest surviving multiple.

.....Unitrade \$5,400



223

224

225

- 223 * #83i 1898 10c deep brown violet QV Numeral, mint hinged, with very nice centering and very fine.

.....Unitrade \$750

- 224 * #84 1900 20c olive green QV Numeral, mint hinged and fine.

.....Unitrade \$300

- 225 ☉ #84 1900 20c olive green Numeral Issue, used with Montreal duplex cancel, very fine.

.....Unitrade \$150



226

227

- 226 ** #87-88 1899 2c on 3c Provisional Issues, mint never hinged, with #87 catalogued as fine and #88 catalogued as very fine.

.....Unitrade \$170

- 227 ** #88 1899 2c on 3c carmine QV Numeral, mint never hinged, with extra row of perforations on bottom selvage. A lovely stamp, and very fine.

.....Unitrade \$150

Imperial Penny Postage (Scott #85-86)



228

- 228 ** #85 1898 2c lavender Map** marginal block, small perf flaw at upper right, else never hinged, very fine.
.....Unitrade \$600

- 229 ** #85, 86 1898 2c Map stamp** small group of 17 never hinged stamps. Includes a pair of lavender, another of grey oceans, the balance in 2 pairs, strip of 3 and a block of 6 are the lighter blue oceans. Nice quality only fine or better centering (as F-VF CV is over \$1,600). ✓
.....Unitrade \$740

- 230 (*) #85a 1898 2c Lavender Map Issue Vertical Imperforate Pair**, unused (no gum) and fine.
..... Est \$400



231

- 231 ** #86 1898 2c black, blue and carmine Map** in a mint block of 15 (3 x 5) with selvage at top and American Bank Note Co. Ottawa imprint above top right stamp. The block is never hinged but there are three thin parallel natural gum skips going down the center row. Faults, including a stain between positions 4 and 7 and light crease on position 2, some perf separation. Overall fine-very fine.
.....Scott \$1,200

- 232 */** #86b 1898 2c black, deep blue and carmine** mint block of four, top two stamps have tiny hinged spot, bottom stamps are never hinged (one with small inclusion mentioned for the record), fine-very fine.
.....Unitrade \$270



230



- 233 ☉ #86iii 1898 2c Map with major re-entry**, Plate 5 position 91, light cancel clear of re-entry, fine.
.....Unitrade \$100

King Edward VII Era 1903-1908



234

- 234 ** #89 1903 1c green Edward Misperforated Block.** Mint, never hinged, with vertical perforations going through middle of all stamps. Gum disturbance caused by poor storage, else an interesting item.
..... Est. \$75



235

- 235 * #89 1903 1c green Edward Misperforated Block.** Mint, with hinge reinforcement on bottom pair only, with vertical perforations going through middle of all stamps. Gum disturbance and soiling caused by poor storage, else an interesting item.
..... Est. \$50



x236

- 236 */** #89-95 1903-08 Collection of Mint Singles on Exhibit Pages** includes 1c (x6), two cent (x3, plus #90a pair and single), five cent (x2), seven cent (x4), ten cent (x3), twenty cent (x2 and fifty cent). The 10c and 20c on right hand side have gum redistributed. We note fresh VF l.h. 10c, others range from fine to very fine.
.....Scott \$5,130





x237

243

245

- 237 */** #89i/92iii 1903-1908 Group of 7 Mint Shades, with #89i (NH), 89ii (NH), 90 (NH), 90i (NH), 91 (H), 92 (H) and 92iii (NH). All catalogued as fine, but some slightly better.
.....Unitrade \$706



238



240

- 238 ☉ #89xxii 1903 1c green Edward experimental coil pair, Although these are priced in strips of four and certificates of authenticity are recommended, we offer this as genuine. Top stamp is fine-very fine and never hinged (Unitrade CV \$100 + 50% x2), bottom stamp has a 1.5-2mm band of gum loss and slight thinning at bottom and 16mm up the left side resulting in a short corner.
.....Unitrade \$400



- 239 */** #90b 1903 2c carmine King Edward Booklet Pane of 6 without tab. Mint, with top middle stamp h.r., others never hinged. Fine.
.....Unitrade \$1,250

- 240 ** #91 1903 5c blue King Edward VII, mint never hinged marginal from top left of sheet, light stacking offset on gum, fine-very fine.
.....Unitrade \$835

241

- ☉ #91 1903 5c Edward Specialized Varieties Collection, all on neatly written-up quadrille pages in a binder. This collection shows many printing varieties, including re-entries (latent, major), transfer varieties, papers, shades, etc. Each variety is illustrated with a blown-up illustration, and the level of detail in the descriptions is high. There is also a section on the different types of postmarks found on these stamps, and 2 covers, including a registered cover from Fox Warren Man and a FFC from Fort Good Hope, NWT. There is a total of 133 stamps, including pairs, strips and blocks, and one mint. Overall quality is quite nice, and centering ranges from fine to very fine. ☺
.....Est. \$200



- 242 ** #91b 1903 5c blue on white paper King Edward, mint never hinged, fresh and very fine.
.....Unitrade \$1,400

- 243 ** #92 1903 7c olive bistre King Edward VII, mint never hinged, minor paper inclusion mentioned for the record, very fine.
.....Unitrade \$1,750



- 244 ** #92iii 1903 7c straw King Edward, lower right corner block of 4 with full sheet margin showing solid line from edge of printing plate, lovely fresh colour, mint never hinged, one stamp naturally short-gummed, fine.
.....Unitrade \$1,080

- 245 ** #93 1903 10c brown lilac King Edward, mint never hinged and fine.
.....Unitrade \$450

King Edward VII continued



- 246** ** #94 1904 20c olive green King Edward, block of 4 with almost complete plate inscription in top margin, lovely fresh colour, mint with stamps being never hinged, fine. (50% premium added for imprint block).
Unitrade \$5,400



247 248 250

- 247** * #94i 1904 20c deep olive green King Edward VII, mint hinged, very fine.
Unitrade \$1,250
- 248** * #95 1908 50c purple King Edward VII, mint with part original gum, hinge remnant, fine.
Unitrade \$400

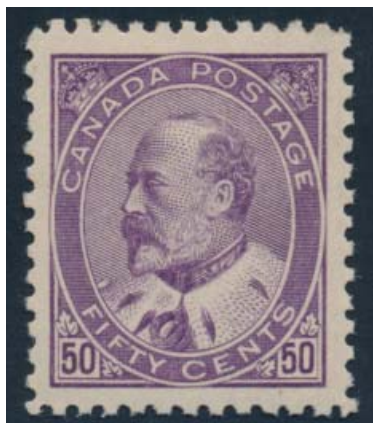

- 249** * #95 1908 50c purple King Edward VII mint hinged and described in the Dinky Damus catalogue as being the "Recut 5 of 50" variety in the right value tablet. Extremely fine. Accompanied by 2012 Greene Foundation certificate. Ex. Watt.
Unitrade \$1,500

- 250** * #95i 1908 50c deep purple Edward Mint hinged, with deep colour and fine.

Unitrade \$400

1908 Québec Tercentenary (Scott #96-103)



251



x252

- 251** ** #96 1908 1/2c black brown Québec Tercentenary, mint, never hinged, fresh and extremely fine.
Unitrade \$45
- 252** ** #96-103 1908 1/2c to 20c Québec Tercentenary Set. Mint, never hinged, includes 96i and 97i (not counted in CV), fine to very fine.
Scott \$2,367



x253



x254

- 253** */** #96-103 1908 1/2c to 20c Québec Tercentenary Set, mint hinged, except for 2c and 5c which are NH. The 1c and 15c each have a small stain on front. Mostly fine.
Scott \$1,126
- 254** */** #96-103 1908 1/2c to 20c Québec Tercentenary Set. Mint, with 1/2c NH, rest are from hinged to hinge remnant. Fine to very fine.
Scott \$961



x255



258

- 255** */** #96/103 1908 1/2c to 20c Québec Tercentenary Part Set, mint, with 1/2c (NH but small gum loss and counted as H), 1c (NH, with corner crease), 2c (NH, with light gum bend), 5c (NH), 7c (NH but damaged and not counted), 10c (Hinged) and 20c (NH with very light crease). Mostly fine or better.
Scott \$1,158





x256

- 256 (*) #96ii-103ii 1908 ½c to 20c Québec Tercentenary Vertical Imperforate Pairs, un gummed as issued, fresh and very fine. A key set of imperfs in lovely quality.
..... Unitrade \$8,000



- 257 ** #97 1908 1c green Québec Tercentenary mint never hinged block of four, with deep colour and very fine.
..... Unitrade \$600
- 258 ** #97i 1908 1c green Québec Tercentenary mint never hinged, with hairlines in margins. A lovely fresh stamp, and very fine. Accompanied by 2012 Richard Gratton AIEP certificate.
..... Unitrade \$180



259

260

- 259 ** #98 1908 2c carmine Québec Tercentenary mint, never hinged and very fine.
..... Unitrade \$195

- 260 ** #100 1908 7c olive green Québec Tercentenary, mint never hinged and fine-very fine. Accompanied by 2010 Greene Foundation certificate.
..... Unitrade \$455



261

262

- 261 ** #101 1908 10c violet Québec Tercentenary light ink off-set on somewhat crackly gum, else mint never hinged, fine-very fine.
..... Unitrade \$550
- 262 * #101 1908 10c violet Québec Tercentenary, mint and very fine. Accompanied by 2003 Greene Foundation certificate which states "evidence of previous hinging, which is very light gum imperfections" which we would rather qualify as never hinged but with very light gum imperfections due to improper storage. Catalogue is never the less given for hinged.
..... Unitrade \$300



263

265

- 263 ** #102 1908 15c orange Québec Tercentenary, mint never hinged and very fine. There is a light overall oxidization of the colour. Accompanied by 2005 Richard Gratton AIEP certificate.
..... Unitrade \$1,050



- 264 ** #102 1908 15c orange Québec Tercentenary mint never hinged, fresh and very fine. Accompanied by 2012 Richard Gratton AIEP certificate.
..... Unitrade \$1,050
- 265 Ⓞ #102 1908 15c orange Québec Tercentenary used with partial cds cancel, very fine within large margins.
..... Unitrade \$225

1908 Québec Tercentenary continued



- 266 **#103 1908 20c brown Québec Tercentenary**, used with a nice cds cancel, a few shorter perfs, else very fine.
.....Unitrade \$250

King George V Era Admiral Issues



267

274

- 267 **** #104 1911 1c dark green Admiral**, mint never hinged block of four, fresh and very fine.
.....Unitrade \$480
- 268 ***/** #104/120a 1911-1925 Group of 9 Mint Admirals**, including #104 1c Green (F, H), #106 2c Carmine shades (one F hinged, one F-VF NH but creased), #106a 2c Carmine booklet pane of 6 (F, NH), #111 5c Blue (three F and NH copies), #112i 5c Grey Violet (F-VF, hinged) and #120a 50c Black (F-VF, hinged and creased (almost in half). Few faults noted, else a nice group. ☺
.....Scott \$750



x269

x270

x272

- 269 **** #104i-106 1922 1c to 3c Admiral**, three mint never hinged values, each fresh and very fine.
.....Unitrade \$330
- 270 **** #104ii/107 1922 Group of Mint NH Mostly Admirals**, 4 very fine, never hinged stamps, with #104ii (deep colour, fresh), 107 (large margins), MR1 and also #75 1c QV Numeral with large margins. A nice lot.
.....Unitrade \$525



- 271 **** #106 1911 2c carmine Admiral**, mint never hinged. Two distinct shades, one with sheet margin at left, other with light soiling on some perf tips, else very fine.
.....Unitrade \$240
- 272 *** #106ix/119iv 1922 Group of Mint Mostly Admirals**, each being fresh, lightly hinged and very fine, with #106ix (2c carmine with prominent hairlines), 110b (4c olive yellow with jumbo margins), 119iv (20c with re-drawn frameline) and includes #175 20c Harvesting Wheat (bottom margin copy). A nice lot.
.....Unitrade \$385



273

276

277

- 273 **** #107 1922 2c yellow green Admiral**, mint never hinged, wet printing. Fresh and extremely fine.
.....Unitrade \$90
- 274 **** #107 1922 2c green Admiral**, mint never hinged blocks of four, showing three distinct shades. One block has a sheet margin at right, and one stamp has a short perf, else a very fine group.
.....Unitrade \$1,080



x275

- 275 **** #107/MR2 1911-1925 Admiral Blocks**, includes #107 (block of 6 and irregular block of 18), #108 (irregular block of 15), #MR1 (block of 16 and irregular block of 14) and #MR2 (block of 49, small dog ear on top right stamp, thin spots affecting 2 stamps). All stamps are mint never hinged, overall fine-very fine.
.....Scott \$6,202
- 276 **** #107e 1923 2c green Admiral, dry printing**, mint never hinged, nicely centered within large margins, very fine.
.....Unitrade \$90



- 277** **** #107iv 1923 2c yellow green Admiral**, mint never hinged, dry printing. Fresh and extremely fine.

.....Unitrade \$90



278

284

- 278** **** #108 1918 3c brown Admiral** mint never hinged block of four (hinged in selvage but stamps are NH) with plate inscription in upper selvage, very fine.

.....Unitrade \$480



279

280

281

- 279** **** #108c 1923 3c brown Admiral**, mint never hinged, dry printing. Fresh and extremely fine.

.....Unitrade \$120

- 280** **** #109 1923 3c carmine Admiral**, mint never hinged with fresh deep colour and extremely fine.

.....Unitrade \$90

- 281** **** #110 1922 4c olive bistre Admiral**, mint never hinged dry printing, with fresh colour and nice centering. Very fine.

.....Unitrade \$240



282

283

286

- 282** **** #110d 1925 4c yellow ochre Admiral**, mint never hinged, dry printing and very fine. Accompanied by 2010 Richard Gratton AIEP certificate.

.....Unitrade \$195

- 283** **** #111 1914 5c dark blue Admiral**, mint never hinged, with strong line in upper oval above last A of CANADA, plus a few more in the upper oval. Fresh with deep colour and fine-very fine.

.....\$520

- 284** **** #111 1914 5c dark blue Admiral**, mint never hinged block of four. Each stamp shows ink lines in the upper oval (especially the top right stamp), plus traces elsewhere, likely caused by over-inking. A fresh, fine-very fine block with deep colour.

.....Unitrade \$2,080



285

287

- 285** **** #111 1914 5c dark blue Admiral**, block of three, with straight edge at right. Fresh, with deep colour and shorter perfs at top of left stamp. There are several small lines in the top oval and lettering of top two stamps, and the bottom right stamp has a strong diagonal line across S of POSTAGE. Close to very fine, but catalogued as fine-very fine.

.....Unitrade \$1,560

- 286** **** #111a 1912 5c indigo Admiral** mint never hinged, lovely deep colour, very fine.

.....Unitrade \$1,350

- 287** **** #111b 1912 5c grey blue Admiral**, mint never hinged. There are several small lines in the upper oval, plus in the lettering, likely caused by over-inking. Fresh and very fine.

.....Unitrade \$1,050



288

289

290

- 288** **** #113 1912 7c yellow ochre Admiral**, mint never hinged. There is a very light finger print on gum, mentioned for the record, else fresh and extremely fine. Accompanied by a 2010 Richard Gratton AIEP certificate.

.....Unitrade \$240

- 289** **** #115 1925 8c blue Admiral**, mint never hinged duo, showing two distinct shades. Fresh and very fine.

.....Unitrade \$360

- 290** **** #115 1925 8c blue Admiral**, mint never hinged, fresh and extremely fine. Accompanied by a 2010 Richard Gratton AIEP certificate.

.....Unitrade \$120

Admiral Issues continued



- 291** ** #116 1912 10c plum Admiral, mint never hinged, with deep colour, balanced margins and very fine. Accompanied by 2010 Richard Gratton AIEP certificate.
.....Unitrade \$1,200



- 292** ** #116 1912 10c plum Admiral, mint never hinged and very fine.
.....Unitrade \$1,200
- 293** ** #116a 1912 10c reddish plum Admiral mint never hinged, fine-very fine.
.....Unitrade \$825
- 294** ** #117 1912 10c blue Admiral, mint never hinged wet printing, fresh and very fine.
.....Unitrade \$240



- 295** ** #117a 1922 10c blue Admiral, mint never hinged, dry printing. Fresh and extremely fine. Accompanied by a 2010 Richard Gratton AIEP certificate.
.....Unitrade \$240
- 296** ** #118 1925 10c bistre brown Admiral, mint never hinged and very fine. Accompanied by 2010 Richard Gratton AIEP certificate.
.....Unitrade \$180
- 297** ** #120 1925 50c black brown Admiral, mint never hinged, dry printing and very fine. Accompanied by 2010 Richard Gratton AIEP certificate.
.....Unitrade \$360



- 298** ** #120ii 1923 50c brown black Admiral, mint never hinged, wet printing and very fine.
.....Unitrade \$1,050
- 299** * #120ii 1923 50c brown black Admiral, wet printing mint very lightly hinged, pencil notation on gum side, very fine.
.....Unitrade \$350
- 300** ** #122 1925 \$1 orange Admiral mint never hinged and fresh. Dry printing and very fine. Accompanied by 2012 Richard Gratton AIEP certificate.
.....Unitrade \$450



- 301** ** #124 1913 2c carmine Admiral Coil Pair, mint never hinged and fine. Lightly pulled perf at bottom right affecting gum. Accompanied by 2010 Richard Gratton AIEP certificate.
.....Unitrade \$240



- 302** ** #128 1922 2c green Admiral, mint never hinged, fresh colour, very fine.
.....Unitrade \$75
- 303** ** #128ii 1922 2c green Admiral, dry printing mint never hinged pair, extremely fine.
.....Unitrade \$112





- 304** ** #129 1918 3c brown Admiral Coil Strip of Six, mint never hinged and very fine. There is a pencil mark on back of fourth stamp. Accompanied by 2010 Richard Gratton AIEP certificate.

.....Unitrade \$750

- 305** */** #131-134 1915-1924 Admiral Coils, set of four vertical pairs, 1c is never hinged, both 2c values with top stamp being hinged, bottom stamp never hinged and the 3c pair is never hinged (very fine). Overall fine-very fine unless noted.

.....Unitrade \$386

- 306** ** #131iv 1918 1c dark green Admiral experimental Toronto coil pair, mint never hinged, fine.

.....Unitrade \$157



307



308

- 307** ** #133 1924 2c yellow green Admiral Coil Pair, mint never hinged, fresh and extremely fine. Accompanied by a 2010 Richard Gratton AIEP certificate.

.....Unitrade \$625

- 308** ** #134 1921 3c brown Admiral coil mint never hinged pair with huge margins, very fine.

.....Unitrade \$100



309



x311

- 309** ** #136 1924 1c yellow Admiral imperforate mint never hinged horizontal pair, very fine.

.....Unitrade \$200



310



312

- 310** */** #136 1924 1c yellow Admiral imperforate mint block of four, top pair is hinged, bottom two stamps are never hinged, very fine.

.....Unitrade \$300

- 311** */** #136-138 1924 1c to 3c Admiral Imperforate Pairs, mint, with 2c being hinged and 1c and 3c never hinged. Very fine

.....Unitrade \$400

- 312** ** #137 1924 2c green Admiral imperforate mint block of four with partial plate No. 188 inscription at top, natural short gum line and hinged in selvage, very fine.

.....Unitrade \$400



- 313** ** #138 1924 3c carmine Admiral imperforate mint never hinged block of four, very fine.

.....Unitrade \$200



- 314** ** #139, 140 1926 2c on 3c Admiral Provisionals, mint blocks of four of each overprint, both never hinged, very fine and fresh. #140 is from top left of sheet and two stamps have ever so light gum glazing due to storage.

.....Unitrade \$1,200

Admiral Issues continued



- 315 ** #139-140 1926 King George V Provisionals, in mint blocks. #139 is very fine, lightly hinged and #140 is very fine never hinged but has the slightest gum foxing due to sticking to mount.
.....Unitrade \$720



316



317

- 316 ** #140 1926 2c on 3c carmine Admiral Provisional, mint never hinged, fresh and extremely fine.
.....Unitrade \$100
- 317 ** #140 1926 2c on 3c carmine Admiral Provisional, mint never hinged, fresh and extremely fine.
.....Unitrade \$100



- 318 ** #184 1931 3c carmine Admiral, perf 12x8, block of 4, selected and fresh, mint never hinged, very fine.
.....Unitrade \$144

King George V Era-Admiral War Tax

- 319 ** #MR1 1915 1c green Admiral War Tax, block of 50 from bottom half of sheet, showing guide arrow at bottom left and "295-OTTAWA-NOA 1" in bottom selvage, mint never hinged, fine-very fine. ✓
.....Scott \$3,000
- 320 ** #MR1 1915 1c green Admiral War Tax, full sheet of 100, straight edges at bottom and at left, showing part of guide arrow at top left and "295-OTTAWA-NOA 4" in top selvage, mint never hinged, perf separation between 10 stamps at bottom right and a few other minor perf separations, fine. ✓
.....Scott \$6,000

- 321 ** #MR2 1915 2c carmine Admiral War Tax, block of 45 from top half of sheet, showing "OTTAWA-NOA 1 296" in top selvage, mint never hinged, nice fresh colour, fine-very fine. ✓
.....Scott \$3,000
- 322 ** #MR2 1915 2c carmine Admiral War Tax, full sheet of 100, straight edges at bottom and at left, showing part of guide arrow at top left and bottom right and with "OTTAWA-NOA 1 296" in top selvage, mint never hinged, some minor perf separation in top selvage, fine-very fine. ✓
.....Scott \$6,000
- 323 ** #MR2-MR4 1915-1916 Admiral War Tax, accumulation of MR2 (x9), MR3 (x69) and MR4 (x6). All are mint never hinged, overall fine or better.
.....Scott \$6,877



324



328

- 324 */** #MR2B 1915 5c blue Admiral War Tax Block of Four, with deep colour. Mint, with re-enforced selvage, two stamps are NH, folded and fine.
.....Unitrade \$1,050
- 325 */⊙ #MR2B-MR2D Group of 6 Mostly Mint War Tax Admiral Singles, includes MR2B (x2, "used" and fine), MR2C ("used" and fine); MH and fine; F-VF MH marginal with partial plate number), also MR2D (MH, fine with small thins). ✓
.....Unitrade \$590
- 326 */** #MR2B/MR2D Group of Mint Admiral War Tax with never hinged (x12 = \$3,475) and hinged or h.r. (x16 = \$1,840). Includes MR2B, MR2Bi, MR2C and MR2D in quantity. Seven with straight edges and a few tiny perf faults, else a nice group. Catalogue is for fine, but many very fine included. ✓
.....Unitrade \$5,315



- 327 ** #MR2Bi 1915 5c blue Admiral War Tax block of 10 (5 x 2). Mint, never hinged and fine.
.....Unitrade \$2,500
- 328 ** #MR2Bi 1915 5c blue Admiral War Tax. Mint, fresh, never hinged block of 16 (4 x 4), from bottom of sheet. Catalogued as 6 x very fine, 3 x fine-very fine and 7 x fine.
.....Unitrade \$11,125





329

- 329 ** #MR2Bi 1915 5c blue Admiral War Tax. Mint, never hinged block of 16 (4 x 4) from bottom of sheet. Fine.
.....Unitrade \$4,000



333



330

- 330 ** #MR2Bi 1915 5c blue Admiral War Tax, mint never hinged, fresh and very fine.
.....Unitrade \$1,200

331

- 331 ** #MR2Bi 1915 5c blue Admiral War Tax, mint never hinged, fresh and very fine.
.....Unitrade \$1,200

332

- 332 ** #MR2Bi 1915 5c blue Admiral War Tax, mint never hinged, fresh and very fine.
.....Unitrade \$1,200

- 333 */** #MR2Bi 1915 5c blue Admiral War Tax Block of Four, mint, top two stamps are lightly hinged and bottom two NH. Fine-very fine.
.....Unitrade \$1,500



- 334 ☒ #MR2Bi 1915 5c blue Admiral War Tax on Cover. Mailed Toronto JUN.27.1915 (exhibition slogan cancel) drop letter to Toronto, with patriotic flag corner advertising. Very fine.
.....Unitrade \$500



- 335 ☒ #MR2Bi 1915 5c blue Admiral War Tax on Registered Cover. Mailed Toronto Sub Office 116 on MAR.6.1916. Also 2c Carmine War Tax paying a 7c rate to Toronto. Very fine.
.....Unitrade \$500

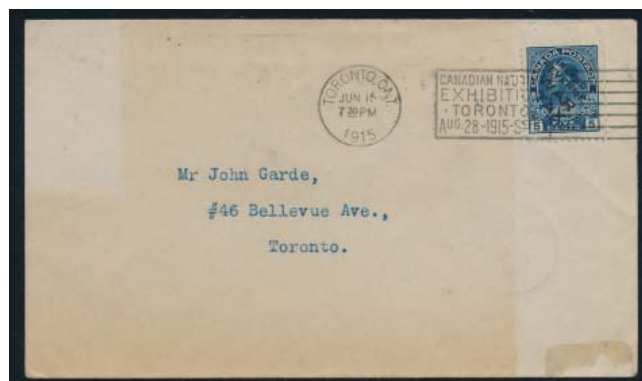

- 336 ☒ #MR2Bi 1915 5c blue Admiral War Tax on Cover. Mailed Toronto JUN.15.1915 (neat, almost full exhibition slogan cancel) drop letter to Toronto, with Toronto Station E transit or receiver on back. Light discolouration due to poor storage and light opening fault on back flap, else very fine.
.....Unitrade \$500



- 337 ☒ #MR2Bi 1915 5c blue Admiral War Tax on Registered Cover. Mailed Toronto on JUN.16.1915 with Upper Canada Tract Society return address on back. Also a horizontal pair 1c green War Tax stamps paying a 7c rate to Toronto. Horizontal fold, and discolouration below the fold due to poor storage, else very fine.
.....Unitrade \$500

Admiral War Tax continued



- 338 * #MR2Bi, MR2Ci, MR2Di 1915 5c to 50c Admiral Inland Revenue Overprinted War Tax, 5c in unused no gum with thin, 20c and 50c are mint hinged. Fine trio.
.....Unitrade \$310



339 340 341

- 339 ** #MR2C 1915 20c olive green Admiral War Tax. Mint, never hinged fresh and very fine.
.....Unitrade \$720
- 340 ** #MR2C 1915 20c olive green Admiral War Tax. Mint, never hinged fresh and extra fine.
.....Unitrade \$720
- 341 ** #MR2C 1915 20c olive green Admiral War Tax, mint never hinged, with one short perf at top, else fresh and very fine.
.....Unitrade \$720



342 343 346

- 342 ** #MR2C 1915 20c olive green Admiral War Tax, mint never hinged, with trivial tiny spot of missing gum, else fresh and fine-very fine.
.....Unitrade \$435
- 343 ** #MR2C 1915 20c olive green Admiral War Tax, mint never hinged, fresh and very fine.
.....Unitrade \$720



344 x348

- 344 ** #MR2C 1915 20c olive green Admiral War Tax Block of Four, mint, never hinged and fresh. Fine.
.....Unitrade \$600



- 345 ** #MR2C 1915 20c olive green Admiral War Tax Well Centered Block of Four, mint never hinged, with light gum toning mentioned for the record and very fine.
.....Unitrade \$2,880

- 346 ** #MR2D 1915 50c black Admiral War Tax overprinted in red. Mint, never hinged with very lightly disturbed gum from poor storage.
.....Unitrade \$1,800



347



351

- 347 ** #MR2D 1915 50c black Admiral War Tax overprinted in red. Mint never hinged and fine-very fine.
.....Unitrade \$1,085

- 348 ** #MR3 1916 2c + 1c carmine Admiral War Tax, mint never hinged singles, with two different shades. There is some soiling on perf tips on mostly one stamp, else very fine; also two mint never hinged block of fours (one with straight edge at top), both with small stains, else very fine.
.....Unitrade \$1,800





349

350

349 ** #MR3 1916 2c + 1c carmine Admiral War Tax, mint never hinged block of 6, bright colour, some perf separation, else fine-very fine.

.....Unitrade \$630

350 ** #MR3b 1915 2c + 1c Rose Red War Tax Block of Four, mint never hinged and fresh, die I, very fine.

.....Unitrade \$840

351 ** #MR3b 1916 2c + 1c rose red Admiral War Tax, mint never hinged, with large margins, fresh and very fine.

.....Unitrade \$210



352 ** #MR3b 1916 2c + 1c rose red Admiral War Tax mint never hinged block of 10 (2x5) with "OTTAWA No. A 12" in upper selvage, fine-very fine .

.....Unitrade \$1,250



353

354

353 * #MR6 1916 2c + 1c carmine Admiral War Tax, coil pair, mint with hinge remnant, colour somewhat oxidized, else very fine.

.....Unitrade \$400

354 * #MR7iii 1916 2c + 1c yellow brown Admiral War Tax, Die I, mint Jumbo, lightly hinged, very fine.

.....Unitrade \$250

King George V Era-Confederation Series



355 ** #135 1917 3c brown Fathers of Confederation, mint never hinged block of four. Very fine.

.....Unitrade \$840

356 ** #135 1917 3c brown Fathers of Confederation, lot of 32 mint never hinged stamps with various shades. Includes 4 singles, 3 pairs, block and a strip of 4, block of 6 and a block of 8. Also includes 7 faulty stamps not counted in catalogue value. Overall fine-very fine. ☺

.....Scott \$3,840



357 ** #135i 1917 3c dark brown Fathers of Confederation, mint never hinged marginal, very fine.

.....Unitrade \$240

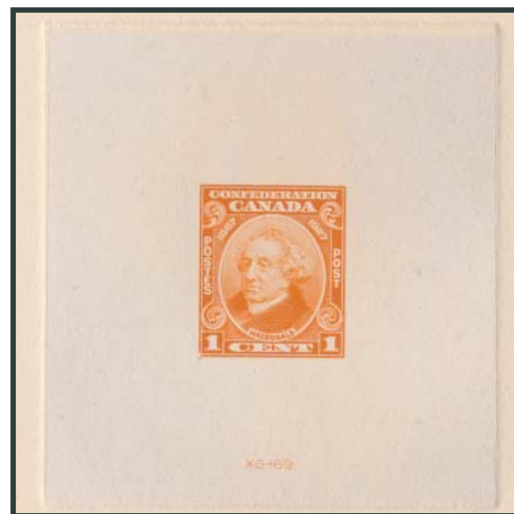

x Detail Lot 358

358 E/P #141 1927 1c Sir John A. Macdonald 60th Anniversary of Confederation Large Die Proof, in orange. Die Sunk 55x57mm on 177x153mm card, with Die No. "X-G-169" below. Extremely fine.

.....Est \$1,000

Confederation Series continued



x Detail Lot 359

- 359 E/P #141DP-145DP 1927 1c to 12c Confederation Issue **Sunken Die Proof Set**, each measuring between 130 and 165 mm on each side, and neatly written-up on Gerald Wellburn pages describing their Die numbers or other attributes. Very few of these are known to exist. Very fine and ideal for the exhibitor or specialist of this issue. Ex. Wellburn and Bailie.

.....Est. \$6,000



x360

- 360 ** #146-148 1927 5c to 20c Historical Issue Set, mint never hinged, in blocks of 4 and very fine.

.....Unitrade \$528



x361

- 361 ** #147-148 1927 12c and 20c Historical Issue Plate Blocks with a plate block of 8 of the 12c, from plate A2, never hinged and close to very fine. Also an A2 plate block of 4 of the 20c, never hinged and very fine.

.....Unitrade \$536

KGV Scroll Issue



x362

- 362 ** #149aciii-153aciii 1928 1c to 5c Imperforate Tête Bêche Booklet Pane Blocks of Four, each mint never hinged and with 4.5 mm horizontal and vertical gutters. One of the 5c stamps has a minor internal gum bend, else fine-very fine.

.....Unitrade \$3,750



x363

- 363 * #149acvi-153acvi 1928 1c to 5c Horizontal Imperforate Booklet Pane Tête Bêche Pairs, each hinged in selvage only. The 1c has a clear "TOP" inscription in selvage, the 2c has same but underinked, the 5c has no marginal inscription and all three have a narrow (4.5mm) gutter. Very fine.

.....Unitrade \$1,125



x364

- 364 ** #149b-157a 1928 1c to 20c Scroll Issue Horizontal Imperforate Pairs, mint never hinged. The 10c and 20c are with selvage at right. One of the 5c stamps has a small internal crease, and one of the 20c stamps has a small gum bend, both mentioned for the record, else a nice fresh group, and very fine.

.....Unitrade \$2,362





x365

- 365 ** #149e-159c 1928 1c to \$1 Scroll Issue Set, Horizontally Imperforate Pairs, mint, never hinged. The 1c, 4c and 5c are from edge of sheet. Fresh and very fine.
..... Unitrade \$5,325



x Detail Lot 366

- 366 E/P #150 1927 2c KGV Scroll Large Die Proof, in green. Die Sunk 75x88mm on 111x224mm card, with pencil notation "X-G-195" at left. Extremely fine.
..... Est \$1,000



- 367 * #158 1929 50c dark blue Bluenose, mint lightly hinged and very fine.
..... Unitrade \$350



368

369

- 368 ** #160i 1929 1c orange King George V Scroll, paste-up coil pair, fresh, nicely centered, mint never hinged, very fine.
..... Unitrade \$300
- 369 ** #161i 1929 2c green Scroll Issue paste-up pair, mint never hinged, very fine.
..... Unitrade \$300

KGV Arch-Leaf Issue



x370

- 370 */** #169, 177 1930 5c and \$1 KG V Arch Issue, mint duo of plate blocks, with #169 5c Plate 3 from LL (never hinged, fresh and fine) and #177 \$1 Cavell Plate 1 from UR (top two stamps hinged and fine).
..... Unitrade \$1,100



371



x372

- 371 ** #177 1930 \$1 dark olive green Mount Cavell, mint never hinged, fresh, very fine.
..... Unitrade \$600
- 372 ** #178-183 1930-1931 1c to 3c King George V Arch, set of 6 coil singles, selected and fresh, mint never hinged, uniformly very fine.
..... Unitrade \$232

KGV Arch-Leaf Issue continued



- 373 ** #182iii 1931 2c dark brown Arch issue Cock-eyed King variety, in strip of 4 with three normal stamps, mint never hinged, fine.

Unitrade \$135

- 374 ** #190/216 1931-1935 King George V era issues, 17 different stamps with #190-194, 202-204, 208-216, mint never hinged, very fine. ☺

Unitrade \$447

- 375 ** #191 1931 3c on 2c deep red KGV Arch Provisional full sheet of 100, Plate #8, fresh and never hinged and only missing a few tiny pieces of selvage. Usual proportion of fine and very fine stamps.

Scott \$225



x376

- 376 ** #195c-197b 1932 1c to 3c Medallion Horizontal Imperforate Pairs, mint never hinged. Fresh and extremely fine.

Unitrade \$2,100

King George V Era-Pictorial Issue



x377

- 377 ** #217-227 1935 KGV Pictorial Issue, mint never hinged set, very fine.

Unitrade \$337



- 378 */** #225 1935 20c olive green Niagara Falls bottom left corner block of four, with unlisted and prominent "accent on G" of Niagara on bottom right stamp. A nice positional variety, which might be constant. Mint, top two hinged and bottom two (including variety) never hinged and catalogued as regular stamps in Unitrade (F-VF) \$112.

Est. \$100



- 379 ** #227i 1935 \$1 Pale Blue Champlain Statue, mint never hinged block of 4 with selvage at right and very fine.

Unitrade \$600

King George VI Era (1937-1952)



x Detail Lot 380

- 380 E/P #231DP-235DP 1937 1c to 5c KGVI Sunken Die Proof Set, each measuring 230 x 155 mm and with each value being in its adopted colour except the 4c value which is a trial colour proof in a yellow ochre shade and the 3c which is in a darker shade. Light wrinkling due to storage (especially the 4c), and 4c has the top and bottom parts of its sunk-in part partially cut into the paper, else a rare and very fine set.

Est. \$3,500





x Detail Lot 381

- 381** E/P #233DP 1937 3c carmine KGVI Sunken Die Proof measuring 230 x 150 mm in colour of issue. Fresh and very fine.
.....**Est. \$750**



x Detail Lot 382

- 382** E/P #241DP 1938 10c carmine rose Pictorial Sunken Die Proof measuring 230 x 155 mm in colour of issue. Fresh and very fine.
.....**Est. \$1,000**



- 383** ** #245i 1938 \$1 aniline violet Chateau de Ramezay mint never hinged block of four, very fine.
.....**Unitrade \$900**

- 384** ** #249/257, C8 1942-1943 KGVI War Issue, 3c, 4c, 5c as well as 7c Airmail issue in large blocks, multiples and singles. Includes 1c (x 73 including block of 40), 3c (x423 including blocks of 100, 98, 90 and 60); 4c (x235 including blocks of 40, 50, and 80); 5c (x187 including block of 50 (x3)); 10c (x66 including blocks of 25 and 30); and 7c Airmail (x 34 including block of 16 and strip of 10). All stamps are mint never hinged, generally fine-very fine.

.....**Scott \$1,324**

- 385** */** #252 1943 3c Rose Violet KGVI Plate Block, Mint hinged, plate 6 from LL position. Very fine.

.....**Unitrade \$300**

- 386** ** #252 1943 3c Rose Violet KGVI Plate Block Matched Set, Mint never hinged, plate 17. Two are fine and two are very fine.

.....**Unitrade \$443**

- 387** ** #252, 254 1942-1943 3c and 4c KGVI War Issue, mint sheets of 100. Includes #252 (x4) and #254 (x9), all in full sheets of 100 all with missing pieces of selvedge (usually on one or two stamps), but all with full plate blocks. Face value of \$48. Overall fine-very fine.

.....**Scott \$1,050**

- 388** */** #257 1942 10c Parliament Buildings Plate Blocks, mint, with Plate 1 to Plate 3 in matched sets. All never hinged except for Plate 3, LR. Very fine.

.....**Unitrade \$875**



- 389** ** #261 1942 50c violet Munitions Factory, mint never hinged block of four, very fine.

.....**Unitrade \$300**



x Detail Lot 390

- 390** ** #268-273 1946 8c to \$1 KG VI Peace Issue, mint never hinged set of blocks of four. Very fine.

.....**Unitrade \$600**

- 391** ** #277/360 KGVI to Early QEII Mint sheets, mint never hinged. We note #311-314, 316 among others. Some with pieces of missing selvedge and some with perf separation. Face value of \$139.50.

.....**Scott \$1,452**

King George VI Era continued



- 392 ☉ #284 1949 1c green King George VI dramatically misperforated used plate block of 9, with vertical perforations running through the middle of each stamp. Attractive and rarely offered.
..... Est. \$400

Queen Elizabeth II Era (1953 -)

All but two lots from Lots #393-461 are from one collection.



x Detail Lot 393

- 393 E/P #316 1952 20c Forestry Products, die proof in grey colour of issue, printed on thick card (40x27mm) mounted on larger card (110x75mm), very fine. A rare die proof with only 3 or 4 examples believed to be in private hands.
..... Est \$750



x Detail Lot 394

- 394 E/P #321 1953 Totem Pole, photographic die essay in sepia on photo paper (26x37mm) mounted on large card (115x75mm) showing an early stage of the unapproved design (\$1 figure much smaller, etc), very fine.
..... Est \$500



x Detail Lot 395

- 395 E/P #321 1953 Totem Pole, die proof in brownish red on thick card (28x40mm) mounted on larger card (115x75mm) showing the unapproved design (\$1 figure much smaller, etc), very fine. A rare proof with only a few examples having been recorded in private hands.
..... Est \$750
- 396 */** #331-333 1953 2c to 4c Karsh coil issue, selection including set of 3 jump strips of 4 (4c hinged), 2c jump strips of 4 showing cutting guideline (2), 4c jump pair showing cutting guideline (hinged) and 2c start and end coil pairs with full labels, mint never hinged (unless otherwise mentioned), fine-very fine. ☺
..... Unitrade \$340
- 397 ** #332 1953 3c carmine rose coil of the Karsh Portrait Issue. Mint never hinged, perf 9½ in a full roll of 500 in fresh Fine quality. The Unitrade catalogue value breaks down as: 8 stamps plus end and start strips: \$120, 80 stamps in 20 jump strips: \$200, 412 singles, pairs or strips: \$824 for a total of \$1,144. Compared to sheet stamps, coils were not as often saved by collectors, much less in full rolls, as a result full rolls are very scarce.
..... Unitrade \$1,144



x Detail Lot 398

- 398 E/P #334 1953 Textile Industry, die proof in light green colour of issue, with SG-979 die inscription, printed on shiny surfaced card (86x65mm) mounted on larger card (140x100mm), very fine. A rare and attractive proof.
..... Est \$1,000





399

400

399 ** #337 1954 1c violet brown Wilding, block of 4 with pre-printing paper fold affecting 3 stamps, mint never hinged, very fine.

Est \$100

400 ** #337 1954 1c violet brown Wilding, block of 4 with major perforation shift with vertical perfs running through left 1 figure, mint never hinged.

Est \$100



401



x403

401 ** #337 1954 1c violet brown Wilding, with major printing flaw as a result of a piece of paper being on the plate during printing, never hinged, very fine. Unique and one of the most visually striking errors of the issue.

Est \$200

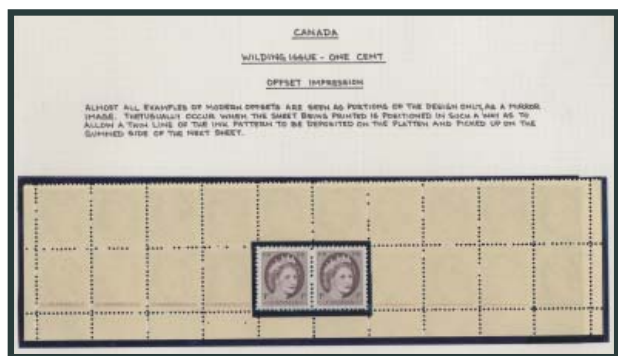

402 ** #337 1954 1c violet brown Wilding, block of 20 (bottom 2 rows from sheet) showing offset on the gum side, reducing in strength from left to right, mint never hinged, fine-very fine.

Est \$150

403 ** #337, 341 1954 1c brown violet and 5c bright blue Wilding, group showing offset on the gum side including 1c lower left plate #7 block with light offset from a plate #6 block and two 5c pairs from lower left corner showing strong offset on corner stamp (covering about 60% of the stamp), mint never hinged, very fine.

Est \$100

404

#337/341xx 1854 1c to 5c Wilding, 4 items with dirty plates resulting in overinking or underinking, 1c block lower right stamp slightly underinked ("smoking Queen"), 2c single with ink blotch in corner (hinged), 4c upper right plate 7 block with underinking affecting 4 stamps and 5c precancelled with underinking, mint never hinged, fine-very fine.

Est \$100



x405

405

** #337a, 340a 1954 1c brown violet and 4c violet Wilding booklet panes, accompanied by booklet covers (Type II) representing a complete BK51a booklet, with both panes and covers without staple holes as a result of a malfunction during the manufacturing process, mint never hinged, very fine. A neat and decidedly rare error as we do not recall previously seeing this unassuming error.

Est \$150



x406

406

** #337ai, 340ai 1954 1c brown violet and 4c violet Wilding booklet panes, group showing cutting guidelines including 1c pane with complete "T" plate marking (rare thus, hinged) plus two each of 1c and 4c panes showing portion of the guideline at top and at bottom, mint never hinged, fine-very fine.

Est \$75



407

** #338 1954 2c green Wilding, two singles with strong misperforation with horizontal perforations shifted down about 5mm, mint never hinged.

Est \$50

Queen Elizabeth II Era continued



408



x409

- 408 ** #338 1954 2c green Wilding, vertical block of 8 with strong ink smears, mint never hinged, very fine.

..... Est \$100

- 409 **/⊙ #338/342 1954 2c, 4c and 6c Wilding, each with pre-printing paper fold, 2c in a mint strip of 3 (fold affecting 1 stamp only), others in used singles, fine-very fine.

..... Est \$100

- 410 ** #339, 339ii 1954 3c carmine rose Wilding Portrait in five complete sheets with three sheets Plate #1, positions lower left, upper right and upper left and Plate #2 in position upper right. These have a catalogue value of \$100. The fifth sheet is Plate #1, position lower left on fluorescent paper with a catalogue value of \$505. These are all mint never hinged, with a few areas of separation on some of the sheets. Very fine.

..... Unitrade \$605



- 411 ** #340 1954 4c violet Wilding, half sheet of 50 with pre-printing paper fold affecting 13 stamps, position 11 with a triple paper fold (rarely seen on any issue), position 12 with double paper fold, mint never hinged, fine-very fine. Rarely seen in a multiple affecting so many stamps.

..... Est \$300



412

- ** #340 1954 4c violet Wilding, two horizontal pairs (originally a strip of 4) with missing impression as a result of a piece of string bring on the plate during the printing. Amazingly the original piece of string is included with this lot. Mint with one hinged stamp in each pair, fine-very fine.

..... Est \$100

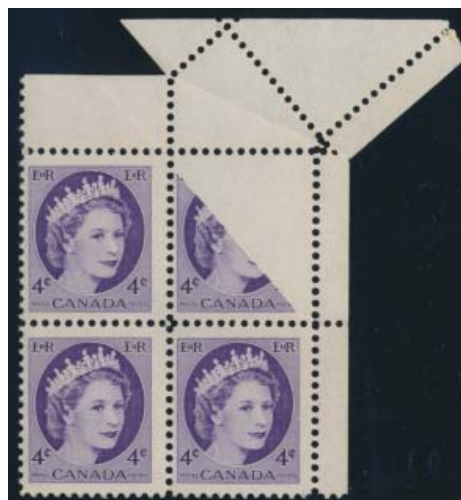

413

- ** #340 1954 4c violet Wilding, upper right corner block of 4 with major corner fold resulting in large missing impression on upper right stamp and with a large part of the missing impression being printed on the gum side on the extraneous piece attached to the top of the block (see scan of the reverse on internet), mint never hinged, fine-very fine. A striking and important error.

..... Est \$500



414

- ** #340 1954 4c violet Wilding, upper left corner block of 6 with major corner fold resulting in erratic perforations and, more importantly, in a complete plate #16 inscription being present on this block, mint never hinged, fine-very fine. A striking and important error as the plate inscription on this block was supposed to be trimmed for field stock.

..... Est \$500





- 415** ** #341 1954 5c bright blue Wilding, bottom margins strip of 3 with lovely horizontal **pre-printing paper fold** affecting all stamps, left stamp with 2nd fold, mint never hinged, very fine. A lovely and striking item.
..... **Est \$200**



416

417

- 416** ** #341 1954 5c bright blue Wilding, block of 4, perforated normally all around and vertically but with middle **horizontal perforations grossly shifted up** 6mm resulting in "dwarf" and "giant" stamps, mint never hinged with fingerprints on gum. A striking and rare error.
..... **Est \$150**
- 417** ** #341 1954 5c bright blue Wilding, block of 4 with **major printing flaw** affecting left stamps as a result of a piece of paper being on the plate during printing, stamps never hinged and very fine, light hinge mark in selvage. Unique and one of the most visually striking errors of the issue.
..... **Est \$300**



- 418** */** #341 1954 5c bright blue Wilding, lower right corner block of 4 with **major corner fold** resulting in erratic perforations and, more importantly, in the plate #19 inscription being present on this block, mint never hinged except for sensible hinge reinforcement along the fold, very fine. A striking and important error as the plate inscription on this block was supposed to be trimmed for field stock. This block and the matching plate 18 block make a unique page for any important exhibit of this issue.
..... **Est \$500**



- 419** ** #341 1954 5c bright blue Wilding, lower right corner block of 4 with **major corner fold** resulting in erratic perforations and, more importantly, in the plate #18 inscription being present on this block, mint never hinged, very fine. A striking and important error as the plate inscription on this block was supposed to be trimmed for field stock.
..... **Est \$500**



x Detail Lot 420

- 420** ** #341 1954 5c bright blue Wilding, upper right plate 10 block of 9 with **corner fold** resulting in **missing impression** on upper right stamp and with the missing impression (including "MITED" portion of the plate inscription) being **printed on the gum side**, mint never hinged, very fine.
..... **Est \$350**



- 421** ** #341 1954 5c bright blue Wilding, blocks of 12 and 8 showing **misplaced vertical perforations at an angle** as a result of buckling during the perforation process, block of 12 with gum bends. Mint never hinged, fine-very fine.
..... **Est \$150**

Queen Elizabeth II Era continued

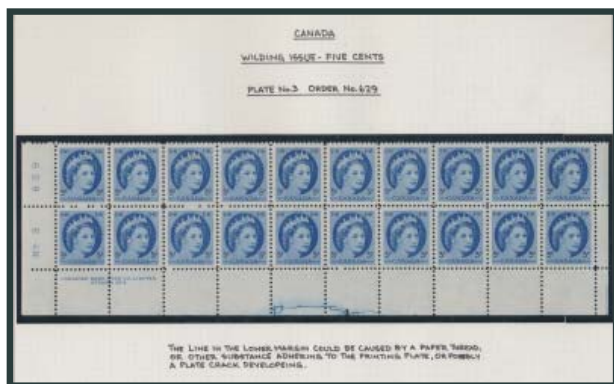

- 422 ** #341 1954 5c bright blue Wilding**, block of 20 with plate 3 inscription at lower left, showing **ink line in bottom margin likely from a plate crack**, mint never hinged, very fine.
..... **Est \$75**



423

- */** #341 1954 5c bright blue Wilding**, vertical pair **major perforation shift** with vertical perfs bisecting the Queen's head, mint with top stamp hinged, bottom never hinged.
..... **Est \$75**



424

- ** #341 1954 5c bright blue Wilding**, upper right corner block of 4 with **missing impression** affecting corner of upper right stamp, likely as a result of a corner fold which was subsequently trimmed during the production process, mint with stamps never hinged and very fine, hinged in top selvage.
..... **Est \$200**



425

- ** #341iii 1954 5c bright blue Wilding**, block of 6 with **major paper fold** resulting in an interpanneau pair with large part of an extra stamp and a small portion of a second extra stamp, mint never hinged except for sensible hinge reinforcement in upper piece of gutter. We understand that only one intact gutter pair exists (Unitrade 341iii, \$6,750) locked in an important collection, leaving this as the only other gutter piece on this value.

..... **Est \$1,000**



x Detail Lot 426

426

- ** #341xx 1954 5c bright blue Wilding precancelled**, 3 matching blank upper left corner blocks of 8 showing significant **ink line from foreign matter or plate crack**, mint never hinged, very fine.

..... **Est \$75**



x Detail Lot 427

427

- E/P #343 1954 15c Gannet**, two progressive die proofs in black colour of issue, first is without die inscription with shading lines extending past design at top, printed on shiny surfaced card (62x59mm) with mounting stains at right and wrinkles at edges (could be reduced resulting in a smaller but completely sound die proof). Second with XG-1027 die inscription with guidelines still showing, printed on thick card (62x61mm) mounted on larger card (138x100mm), very fine. A rare pair of die proofs.

..... **Est \$1,250**





x428

- 428 ** #345, 345xx 1954 2c green Wilding coil, group including 2 strips of 4 showing misaligned perforation hole, repair paste-up strip of 4, repair paste-up strip of 3 with **paper fold resulting in a small portion of additional paper at bottom**, and two precancelled starter strips of 3 with complete blank labels in different format and shade, mint never hinged, fine-very fine.

..... Est \$100

- 429 ** #348, 348xx 1954 5c bright blue Wilding coil, group including 2 strips of 4 (one showing light doubling of CANADA at bottom), 3 jump strips of 4, starter strip of 6 with complete blank labels and 2 starters pairs with complete blank labels (different shades), mint never hinged, fine-very fine. ☞

..... Est \$100

- 430 **/☉ #337-341 1954-1962 1c to 5c Wilding Issue Collection in large binder with basic stamps including on ribbed paper in plate blocks, booklet panes, miniature panes, Officials, etc. Hundreds of items. Most of the better items have been offered as single lots. Inspect. Generally very fine. ☞

..... Est \$250

- 431 **/☉ #401-409 1962-1967 1c to 5c Cameo Issue Collection of hundreds with many unlisted varieties written up with technical information on pages. Missing the 3 expensive key items plus other scarce varieties such as cutting guidelines on coils and the fluorescent 4c miniature pane but in their place literally hundreds of other minor variations. Would be a great start for an exhibition collection. The mint is likely all never hinged. Mostly very fine. ☞

..... Est \$250



432



434

- 432 ** #401 1963 1c brown Cameo, with significant pre-printing paper crease, mint never hinged.

..... Est \$75



x Lot 433

- 433 ** #401a, 404a 1962 25c Cameo complete booklet, with panes of 1c and 4c values, showing **unrecorded type with a completely different rate page** printed on the inside front cover (5c 1st ounce, 3c each additional ounce, etc), very fine. Described as rare by owner and being one of only two such booklets found in 1998 in a bulk lot of these otherwise common booklets. A key item for the Cameo or booklet specialist.

..... Est \$200

- 434 ** #402 1963 2c green Cameo, with **major perforation shift** with vertical perforations running through D of CANADA, mint never hinged.

..... Est \$50



x Detail Lot 435

- 435 ** #402 1963 2c green Cameo, half sheet of 50 with **strong ink smear** running down 3rd column and affecting 10 stamps, mint never hinged, very fine. Quite striking.

..... Est \$200



x436

- 436 ** #402/405 1962-1963 2c to 5c Cameo, group of 4 singles each with **dramatic perforation shift** including 2c, 3c (2 different) and 5c (gum bend), mint never hinged.

..... Est \$150

Queen Elizabeth II Era continued



- 437 ** #403 1963 3c purple Cameo, upper right corner block of 8 with **dramatic perforation shift and additional gutter perforation at right**, mint never hinged. A lovely error multiple.
..... Est \$250

- 438 * / ○ #403-405 1962-1963 3c to 5c Cameo, group with **pre-printing paper fold**, including 3c never hinged block of 4, 4c used single and 5c singles (1 mint hinged, 2 used), fine-very fine. ♪
..... Est \$100



x439



441

- 439 ** #403/407 1962-1963 2c to 5c Cameo, group with **inking freaks**, including 3c with bar across Queen's ear, 5c block with large ink blob which also appears to include an insect (highly unusual), and 2c coil strip of 4 traces of red ink, mint never hinged, fine-very fine. An unusual group.
..... Est \$100



- 440 ** #403p 1963 3c purple Cameo, tagged, 2 singles, each with **strong offset of edge of design** including 3 and fish from left side, mint never hinged, very fine. Retail price \$125 per stamp.
..... Est \$100

- 441 ** #404 1963 4c carmine Cameo, lower left block of 4 from miniature pane with **erratic perforation from a foldover** and "crimping" impression at left from cello-paq process, mint never hinged and very fine. A striking error.
..... Est \$250



442



444

- 442 ** #404 1963 4c carmine Cameo, vertical block of 6 with **ink blotches**, resulting in "bad lipstick" variety on lower left stamp and "bloody throat" on the right middle stamp, mint never hinged, very fine.
..... Est \$100



- 443 ** #404 1963 4c carmine Cameo, block of 10 showing **major miscut at right resulting in a full gutter** showing a portion of extra stamps, mint never hinged, very fine. Unlisted in Unitrade as they require a full extra stamp for listing, but still an important and rare Cameo error block proving the plate layout.
..... Est \$500

- 444 ** #404 1963 4c carmine Cameo, lower right corner single with **major corner fold resulting in large missing impression** and with a large part of the missing impression being printed on the gum side on the extraneous piece attached to the bottom right of the piece (see scan of the reverse on internet), mint never hinged, very fine. A striking and important error as no complete example of a Cameo printed on the gum side has been recorded.
..... Est \$400



x Detail Lot 445

- 445 ** #404 1963 4c carmine Cameo, block of 40 and two blocks of 4 with **ink blotches** ranging from minor to quite severe (several different version of a "bloodied Queen"), mint never hinged, very fine.
..... Est \$250





- 446 ** #404 1963 4c carmine Cameo, upper left corner block of 4 with **major corner fold resulting in large missing impression** on upper left stamp and with a large part of the missing impression being printed on the gum side on the extraneous piece attached to the top of the block (see scan of the reverse on internet), mint never hinged, minor gum glazing on lower left stamp and short perf on lower right stamp but error stamp is very fine. A striking and important error as no complete example of a Cameo printed on the gum side has been recorded.
..... Est \$500



- 447 */** #404 1963 4c carmine Cameo, block of 15 (5x3) with **perforation shift** with horizontal perforations running through "4 CANADA", mint never hinged except for 2 stamps with gum adhesion which may have led to the perforation problems.
..... Est \$150



448

450

- 448 */○ #404 1963 4c carmine Cameo, left margin vertical block of 6 with **pre-printing paper fold** affecting 4 stamps, very fine appearance but with disturbed gum, plus a used single on piece with a similar error. Neat lot.
..... Est \$150



x Detail Lot 449



451

- 449 ✉ #404 1963 4c carmine Cameo, **postal forgery** used on cover with 4c Caricature, dated JY.24.1975, very fine. A rare postal forgery as virtually all examples were seized by the RCMP before they were put in circulation by the forgers.
..... Est \$200
- 450 ** #405 1962 5c violet blue Cameo, upper right corner block of 4 with **missing impression** affecting corner of upper right stamp, likely as a result of a foreign matter on the printing plate, mint never hinged, fine.
..... Est \$250
- 451 ** #405 1962 5c violet blue Cameo, vertical block of 8 plus pair (originally a block of 10) with **pre-printing paper fold** affecting 6 stamps, mint never hinged, fine-very fine.
..... Est \$100



452

453

- 452 ** #405 1962 5c violet blue Cameo, block of 4 with **perforation shift** with vertical perforations running through last A of CANADA, mint never hinged.
..... Est \$100
- 453 */** #405 1962 5c violet blue Cameo, upper right corner block of 4 with **missing impression** affecting corner of upper right stamp, likely as a result of a corner fold which was subsequently trimmed during the production process, mint, lightly hinged on 2 stamps and 2 others never hinged, very fine.
..... Est \$250

Queen Elizabeth II Era continued



454



456

- 454** ** #405a 1962 5c violet blue Cameo booklet pane, accompanied by booklet covers (Type II) and glassine interleaves, representing a complete BK52c booklet, with **pane, interleave and covers without staple holes** as a result of a malfunction during the manufacturing process, mint never hinged, very fine. A neat and decidedly rare error as we do not recall previously seeing this unassuming error.

.....Est \$150



455



x Detail Lot 457

- 455** ** #405a 1962 5c violet blue Cameo complete booklet, (BK52c) with Type III covers, with **back cover completely blank** and normally printed inside back cover, very fine. A major error with we do not recall previously seeing.

.....Est \$200

- 456** ** #405bs 1962 5c violet blue Cameo, block of 12 from miniature pane with **significant pre-printing paper fold** affecting 5 stamps, mint never hinged, fine-very fine, gum bend on 2 normal stamps. A nice exhibit item.

.....Est \$250

- 457** ☐ #405bs 1962 5c violet blue Cameo, single from miniature pane **strongly miscut showing gutter spacing and a portion of the next stamp**, used on 1966 cover used at Malton JU.28.1966, very fine. This cover proves that the spacing between the miniature panes was 5mm rather than the normal 4mm spacing between the stamps. Also included are 2 used singles showing the same wide spacing at left and right. An important group for the specialist.

.....Est \$250



458



459

- 458** ☉ #405d 1962 5c violet blue Cameo, vertical strip of 3, **imperf** **perforate horizontally**, used on small piece postmarked at Gonor, MB OCT.20.1964. As with all used example of this error, it shows very faint traces of blind perfs, very fine and rare.

.....Unitrade \$750

- 459** ** #405pT1 1962 5c violet Cameo, tagged, lower left blank corner block showing **1-bar tagging error (W2aC)**, mint with stamps never hinged, lightly hinged in selvage (with ink number as well), very fine. Rarely seen variety on this value.

.....Del Peters \$500

- 460** **/☉ #406xx/409 1962-1963 2c to 5c Cameo coil issue, group of interesting items including 2c precancelled miscut strip of 4, 4c pair with extremely wide spacing between stamps, 4c showing cutting guidelines (2 strips of 4, 3 pairs, 1 single and 1 used pair), 5c showing cutting guideline (mint and used strips of 4), 5c used jump strip of 4, 5c miscut strip of four and a most unusual item in a 5c strip of 4 with repair paste-up and showing cutting guidelines from 2 different strips (top stamp showing 1 line, bottom stamp showing 2 lines), mint never hinged or used (as mentioned), fine-very fine and a very difficult group to put together. ☑

.....Est \$200

- 461** **/☉ 1954-1967 Definitives The balance of the Cameo collection duplicates with mint and used coil strips, precancels, etc. also a few Wildings and Centennials, several hundred filling a chocolate box, generally fine or better. Inspect.

.....Est \$100



x Detail Lot 462

- 462** ** #427ii 1966 5c Newfoundland Provincial Flower block of 25 from top of sheet, with strong doubling of red colour on 9 stamps (catalogue \$5,400 for these). Rest of stamps are mostly all doubled as well, but less visible because doubling is behind green colour of the petals.

.....Est. \$1,000





463

- 463** ** #427ii 1966 5c Newfoundland Provincial Flower, with doubling of red colour. Mint never hinged, with upper margin tab and very fine.

.....Unitrade \$600

- 464** ☉ #427ii 1966 5c Newfoundland Provincial Flower, used with light cancel and doubling of red colour. Very fine.

.....Unitrade \$300

- 465** ** #461-465B 1967 8c to \$1 High Value Centennial Definitives, collection of matched, never hinged plate blocks with most values represented in all different plate numbers. A total of 68 plate blocks. Unchecked by us for paper fluorescence or tagging varieties, and catalogued as cheapest. Very fine.

.....Unitrade \$946

- 466** ** #465A 1967 50c brown orange Engraved Centennial issue in five matched sets of Plate Blocks of 10. Mint never hinged with 200 stamps in all, and very fine.

.....Unitrade \$1,650

- 467** ** #465B 1967 \$1 carmine rose Engraved Centennial issue in five matched sets of Plate Blocks of 10. Mint never hinged with 40 stamps in all, and very fine.

.....Unitrade \$352



- 468** ** #481 1968 5c Rain Gauge block of 9, horizontally misperforated up by about 3 mm. Mint, never hinged.

.....Est. \$100

- 469** ** #582-585 1972 15c Earth Sciences Matched Sets of Plate Block Sheets. Mint never hinged with 16 sheets in all, and very fine. ♀

.....Unitrade \$560



- 470** ** #593/715 Group of Four Elizabethan Varieties, mint never hinged, with #593 misperforated to the left, showing value at left, #713 misperforated and underinked, #715 one which is smeared with red ink and one with a strong reverse offset (715vii cat. \$200). Very fine.

.....Est. \$75



x471



x472

- 471** ** #593T2 1973 8c ultramarine Queen Elizabeth, low fluorescent paper, matched set of blank corner blocks, untagged error, mint never hinged, very fine.

.....Unitrade \$800

- 472** ** #593T4 1973 8c ultramarine Queen Elizabeth, dull fluorescent paper, matched set of blank corner blocks, 1-bar tagging variety (G2aC), mint never hinged, very fine.

.....Del Peters \$400



473

474

- 473** ** #714a 1977 12c blue Parliament printed on gum side. Mint never hinged and very fine.

.....Unitrade \$400

- 474** ** #729a 1977 12c blue Parliament Horizontal Imperforate Pair, mint never hinged and very fine.

.....Unitrade \$200

Queen Elizabeth II Era continued



- 475 ** #741a 1977 10c Christmas with Two Imperforate Between Pairs in a block of 10 stamps, containing two horizontal pairs of imperforate between the second and third columns. Very fine and scarce.
..... Unitrade \$3,000

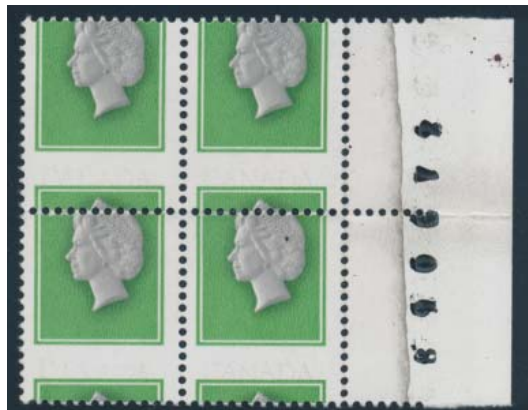

- 476 ** #789d 1979 17c Queen Elizabeth, right sheet margin block of four with black impression omitted and printing shift, mint never hinged, very fine. Only a single sheet of 100 of this major error was discovered and this block shows unique unusual marginal inscriptions.
..... Unitrade \$5,000



- 477 ** #878i 1981 17c Antique Mandora printed on gum side and missing inscriptions and tagging. Mint never hinged and very fine.
..... Unitrade \$2,000



- 478 ** #926Bf 1987 36c Parliament Block of 10, with left most vertical margin pair imperforate and adjacent vertical pair part-perforate. Mint never hinged, scarce, and very fine.
..... Unitrade \$2,000



x Detail Lot 479

- 479 ** #926Bii 1987 36c Parliament, left sheet margin strip of 20 with blank corners, left stamps imperforate on 3 sides (fully imperforate at left), couple of trivial marks on gum of no importance for this major error, mint never hinged and very fine. This is believed to be the last remaining intact strip of this error.
..... Unitrade \$5,500



- 480 ** #1292b 1990 39c Legendary Creatures, imperforate block of 4, mint never hinged, very fine. Without any of the gum bends which are often seen on this error.
..... Unitrade \$2,500



481



482



- 481** **** #1358ai 1992 43c Queen Elizabeth II Imperforate pair**
on Coated paper, mint never hinged, extremely fine.
.....**Unitrade \$1,200**
- 482** **** #1391i 2002 48c Flag over Canada Post Head Office,**
with almost completely missing blue colour. With normal for
comparison. Very fine.
.....**Unitrade \$500**



- 483** **** #1683a 2000 47c Queen Elizabeth, imperforate lower**
right plate block, mint never hinged, very fine.
.....**Unitrade \$2,000**



x484/x485

- 484** **** #1818-1834 2000 Millennium Collection Souvenir**
Sheets of 4, a complete set of 17 souvenir sheets of four
stamps each, mint never hinged, very fine.
.....**Unitrade \$153**
- 485** **** #1818-1834 2000 Millennium Collection Souvenir**
Sheets of 4, a complete set of 17 souvenir sheets of four
stamps each, mint never hinged, very fine.
.....**Unitrade \$153**



- 486** **** #1932a 2002 48c Golden Jubilee Imperforate Sheet of**
16. Mint, never hinged, fresh and very rare. Catalogue value
is for 4 imperforate plate blocks.
.....**Unitrade \$16,000**



487



489

- 487** **** #2011avii 2003 49c Flag over Edmonton Booklet Pane**
of 10, with gum on backing paper (described in catalogue as
"printed on gum side"). Mint never hinged and very fine.
.....**Unitrade \$125**



- 488** **** #2012av 2003 49c Queen Elizabeth II Booklet Pane of**
10, with gum on backing paper (described in catalogue as
"printed on gum side"). Mint never hinged and very fine.
.....**Unitrade \$250**
- 489** **** #2069ai 2004 49c Santa on Sled Booklet Pane of 12,**
with gum on backing paper (described in catalogue as "print-
ed on gum side"). Mint never hinged and very fine.
.....**Unitrade \$200**



Queen Elizabeth II Era continued



- 490 ** #2220 2007 52c FIFA Soccer Championships Horizontal Imperforate Pair. Mint never hinged, fresh and not listed in Unitrade. Accompanied by 2012 Richard Gratton AIEP certificate.

Est. \$750



- 491 ** #2238 2007 25c Cecropia Moth block of four, horizontally and vertically misperforated by about 4 mm, showing portions of 6 stamps. Mint never hinged, and the first time we have seen this variety.

Est. \$100

Back of Book Issues

- 492 */**/⊙ Group of Mint and Used Back of the Book, 1915-1961. Primarily with officials, with quantities up to the 1953 Karsh issue, mostly NH or very lightly hinged. We noted the following key values 09 NH, 09 v/h, 010 NH, 010 used pair, 025 NH, 025 hinged, 027 two hinged. Virtually all included with very fine centering.

Est. \$300

Back of Book-Complete Booklets

- 493 ** Group of 104 Various Booklets in cigar box, with mostly from the 1940s to 1950s with a good variety and some better items such as two #BK39a, etc. Nice condition and mostly fine or better.

Est. \$100



x494

- 494 ** #BK5d 1912 2c carmine Admiral Exploded French Booklet, mint never hinged, complete with cover and interleaving and with very fine centering.

Unitrade \$350

495

- ** #BK45/BK400 Collection of Complete Booklets all neatly arranged on 26 double-sided black stock pages. All are identified by Unitrade catalogue number, and there are 169 different. High catalogue and high face value. Very fine.

Est. \$300



x Detail Lot 496

496

- ** #BK63b 1970 20c Centennial Booklet, mint never hinged, with vertical and horizontal perforated gutter. Very fine.

Unitrade \$300



497

- ** #BK321 2006 51c Queen Elizabeth II Imperforate Booklet. Unfolded and very fine. Unitrade mentions there are 6 known.

Est. \$3,000



498

- ** #BK401 2009 54c Rhododendrons Booklet Pane of 10 Missing Die Cuts making it completely imperforate. Mint never hinged and very fine. Unlisted in Unitrade and probably only a very few exist.

Est. \$1,500

Back of Book-Airmails



x Detail Lot 499

- 499 **E/P #C6DP 1938 6c blue Monoplane Over Mackenzie River Sunk-In Die Proof** measuring 230 x 150 mm in colour of issue. Fresh and very fine.
.....Est. \$1,000



x Detail Lot 500

- 500 **E/P #C6TDP 1938 6c dark carmine Monoplane Over Mackenzie River Trial Colour Sunk-In Die Proof** measuring 230 x 150 mm. Fresh and very fine.
.....Est. \$1,500

Aero Club of Canada Semi-Official Issue



501



502

- 501 **** #CLP1 1918 Aero Club of Canada Semi-Official issue without numerals in bottom corners**, only 194 of this scarce stamp were printed, hence its catalogue value of \$1,500 mint hinged. This example has major faults at bottom left, still a very presentable stamp.
.....Est \$200
- 502 **** #CLP1 1918 Aero Club of Canada Semi-Official issue without Numerals in bottom corner**, stamp is mint never hinged very fine, but there is a fingerprint on the gum side mentioned for the record. Scarce stamp this nice. Only 194 printed and 167 were used on flight covers.
.....Unitrade \$3,000



503



504

- 503 **** #CLP1 1918 Aero Club of Canada Semi-Official issue without numerals in bottom corners**, only 194 of these stamps were printed. Mint never hinged, has some creasing which is noticeable from the back, otherwise very fine.
.....Unitrade \$3,000
- 504 **** #CLP2 1918 Aero Club of Canada Semi-Official issue with numerals in bottom corners**, only 2,800 stamps were printed. Mint never hinged, some light soiling at bottom of the stamp, otherwise very fine.
.....Unitrade \$1,100

Back of Book-Semi-Official Airmails



505

- 505 * **#CL3 1924 (25c) red Laurentide Air Service Semi-Official Airmail**, mint hinged, very fine.

..... Unitrade \$135



506

- 506 ** **#CL42 1927 25c Blue Yukon Airways and Exploration Co. Ltd.** Mint, with light gum adhesions, but never hinged and very fine.

..... Unitrade \$45



- 507 ** **#CL42TC 1927 25c Light Blue Yukon Airways and Exploration Co. Ltd.** Trial colour single. Mint, with light gum adhesions, but never hinged and very fine.

..... Unitrade \$150



- 508 ** **#CL50 1930 (10c) orange AIR FEE Pane of Four**, mint never hinged and very fine.

..... Unitrade \$218



- 509 ** **#CL52 10c 1932 Canadian Airways Ltd. Semi-Official Airmail** mint never hinged block of four, fine-very fine.

..... Unitrade \$125

Back of Book-Special Delivery



510

- 510 ** **#E1 1998 10c blue green Special Delivery** mint never hinged, fresh and very fine. Accompanied by a 2012 Richard Gratton AIEP certificate.

..... Unitrade \$450



512



x511

- 511 */** **#E1-E01 Special Delivery Complete Mint Singles, 1898-1950.** A selected set with E1 very lightly hinged and the balance never hinged. All are fresh, high quality examples. We catalogued this as 10 very fine, with E3, E4 and E5 being only F-VF centering. A very respectable group.

..... Unitrade \$1,508

- 512 ** **#E2a 1922 20c scarlet Special Delivery**, wet printing, fresh, well-centered, a top quality stamp which is elusive in the wet printing, mint never hinged, very fine.

..... Unitrade \$750



- 513 * **#E2a 1922 20c Scarlet Special Delivery Block of Four** Mint hinged, very fine.

..... Unitrade \$1,000



- 514 * **#E4 1930 20c henna brown Special Delivery** mint lightly hinged, extremely fine.

..... Unitrade \$100





- 515 ** #E6 1935 20c Special Delivery mint never hinged blocks of four in two distinct shades, very fine.
.....Unitrade \$280

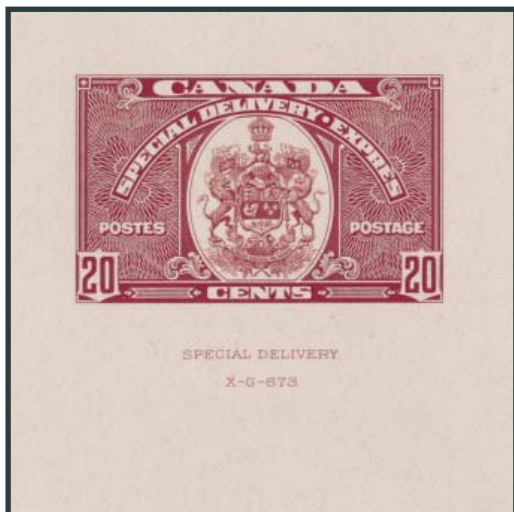

x Detail Lot 516

- 516 E/P #E8DP 1938 20c dark carmine Special Delivery Sunk-en Die Proof measuring 200 x 150 mm in colour of issue. Fresh and very fine.
.....Est. \$1,500

Back of Book-Registration



- 517 ** #F1 1875 2c orange Registration, mint never hinged and very fine.
.....Unitrade \$450
- 518 ☉ #F1b 1888 2c deep rose carmine Registration, used with grid cancel and possessing a very deep colour from the Montreal Gazette printing, fine-very fine.
..... Unitrade \$125



- 519 * #F3 1876 8c dull blue Registration, mint hinged with part original gum and fine-very fine.
.....Unitrade \$625



- 520 (*) #F3a 1876 8c bright blue Registration, unused no gum, with bright colour and very fine.
..... Unitrade \$1,000

Back of Book-Postage Dues

- 521 */** Small Collection of Mint Singles, Sets, Part Sets and Multiples with hinged and NH. Good range, note shades of the 1906-28 set, 1935-65 set as lower left corner imprint / plate number blocks of 10 (NH) plus 1967-78 5c scarlet, 19.5 x 16 mm, perf 12 in a block of 8 (NH) and a NH pair. Some duplication, mixed condition and mostly fine or better. Scott catalogue should exceed \$1,400.
..... Est. \$300



522



524

- 522 ** #J1 1906 1c violet postage Due, mint block of four, never hinged, fine-very fine.
.....Unitrade \$190



- 523 * #J3, J5 1906 4c and 10c Violet Postage Dues, blocks of four, mint hinged, very fine.
.....Unitrade \$920
- 524 ** #J5 1928 10c reddish violet Postage Due, mint never hinged from top row of sheet, very fine.
.....Unitrade \$260



Postage Dues continued



525

x526

- 525 ** #J10 1930 10c Dark Violet Postage Due Corner Block, Mint never hinged, from lower left of sheet. Very fine.
..... Unitrade \$1,280

- 526 ** #J11-J14 1933 1c to 10c Postage Due Blocks of Four, mint never hinged, very fine.
..... Unitrade \$920

Back of Book-Officials

- 527 */** #01/044 Collection of Mint Overprinted Officials in multiples, with mostly horizontal pairs, but also a few blocks and a plate block. All hinged, except with blocks, two bottom stamps are NH. Mostly very fine.
..... Scott \$1,347



528

529

- 528 * #09 1949-1950 50c Lumbering overprinted O.H.M.S. mint lightly hinged, fresh, very fine.
..... Unitrade \$220

- 529 ** #010 1949-1950 \$1 Train Ferry with O.H.M.S. Official overprint, mint never hinged, very fine.
..... Unitrade \$120



530

531

- 530 ** #010 1949 \$1 Ferry Train Official Plate Block, mint, never hinged (one hinge in selvage) from UR position. Immaculate and very fine.
..... Unitrade \$675

- 531 * #012 1950 1c green KGVI with O.H.M.S. overprint, upper right block of four showing the O.H.M.S. overprint shifted to the right by approximately 2mm. Stamps are mint never hinged, but lightly hinged in top selvage, gum soaked perfs along bottom left stamp. Fine-very fine.
..... Unitrade \$112



532

533

- 532 ** #027 1950 \$1 Fisherman overprint G Official, mint never hinged, very fine.
..... Unitrade \$180

- 533 ** #027 1950-1951 \$1 Fisherman with Official G overprint, mint never hinged marginal, very fine.
..... Unitrade \$180

- 534 */** #032/045 1951-1956 Group of Mint Officially Overprinted Plate Blocks, with 032 (matched sets of Plate 1 and Plate 2), 038 (matched sets of Plate 1 and Plate 2), 044 (matched sets of Plate 10 and Plate 11) and 045 (matched sets of Plate 1 and Plate 2). All lightly hinged, fresh and very fine.
..... Unitrade \$768



x535

- 535 ** #040i-041i 1955-1956 1c, 2c and 5c Wilding Officials, in blocks of 6 showing wide spacing between 2nd and 3rd row of each block, mint never hinged, 5c fine-very fine, 1c and 2c very fine. Actually quite scarce.
..... Unitrade \$267

- 536 ** #045a, 045ai, 045aii 1961 20c Paper Industry Officially Overprinted mint, never hinged field stock sheet of 50 containing 43 x 045a, 6 x 045ai and 1 x 045aii. The "Flying G" stamps are very fine, and the rest are half very fine and half fine-very fine.
..... Unitrade \$835



x537



- 537 **** #047iii 1963 2c green Cameo "G" Official**, 4 stamps including normal plus 3 with misplaced overprint (2 badly misplaced), mint never hinged, very fine.
Unitrade \$300
- 538 *** #0231/0273 Collection of Mint Perforated Officials** on 4 album pages, with pairs and singles. All fresh well centered (except 0261 - fine). Lightly hinged and catalogued as basic with no premiums added. 
 Scott \$956



x539

540

- 539 **** #0241-0245 1938 Pictorial Issue with 4-hole O.H.M.S. perfins** mint never hinged, very fine.
Unitrade \$610
- 540 *** #0245 1938 \$1 Chateau Ramezay O.H.M.S. Perfin** mint hinged, very fine.
Unitrade \$240
- 541 **** #0254/045 Collection of Never Hinged Officials** on a 2-sided black stock sheet, including better such as horizontal pairs of #0271 to 0273 perforated OHMS. Also includes seven blocks or plate blocks with G overprint, with better such as 038 (these not catalogued) and 22 singles with G overprint. Mostly fine-very fine, with many very fine and no premium added for such in catalogue value. 
Unitrade \$420



x542

543

- 542 *** #0268-0273 1946 Peace Issue with O.H.M.S. Perfin** mint set, lightly hinged, very fine.
Unitrade \$232
- 543 *** #0273 1946 \$1 Train Ferry with O.H.M.S. Perfin** mint hinged, very fine.
 Unitrade \$135

Back of Book-Officially Sealed



- 544 *** #OX3-OX4 1907-1913 Officially Sealed Stamps**, mint hinged, very fine.
Unitrade \$400

Stick 'n Tic Issues



x545

- 545 **** #1-ST, 2-ST 1983-1984 Stick 'n Tic issues**, collection with 1983 label (10 with paper and printing varieties), 1984 label (11 including paper varieties), plus 1984 test label uncut pane of 2 with pink box at upper left and grey box at upper right.
 Est \$150

Back of Book-Federal Revenues



- 546 **Collection / Accumulation of WWII Ration Books**, with 1944-45 (Special A and AA), 1945-46 (AA Category), Book 1 (x5 with varieties), book 2 (x2 with sleeve of loose coupons), book 3 (x4), book 4 (x3), book 5 (x2), book 6 (x 15), etc. A total of 35 books in all from 1942 to 1946, with 10 different. Most have some remnants of food or gasoline coupons. Mostly fine or better.
 Est. \$150



x547

- 547 **** #FPS23-FPS40 1967 1c to 90c Postal Scrip Set** mint, never hinged, in blocks of 10 (except the 90c which is in a block of 9 plus one single. Very fine.
 Van Dam \$1,771

Back of Book-Federal Tobacco Stamps

- 548** */**/⊙ **Collection of Tobacco Tax Paid Stamps**, all neatly displayed and identified on quadrille pages in a binder containing about 270 mostly different stamps. Also includes two volumes of Bandom catalogues (1976 and 1980 supplement). Mostly fine or better.  **Est. \$150**
- 549** */**/⊙ **Collection of Tobacco Tax Paid Stamps**, on pages and stock pages in a binder. A nice collection which includes over 150 mostly different long strips, 42 mostly different large squares and rectangles and a number of other smaller types. Mostly fine or better.  **Est. \$300**

Back of Book - Provincial Revenues

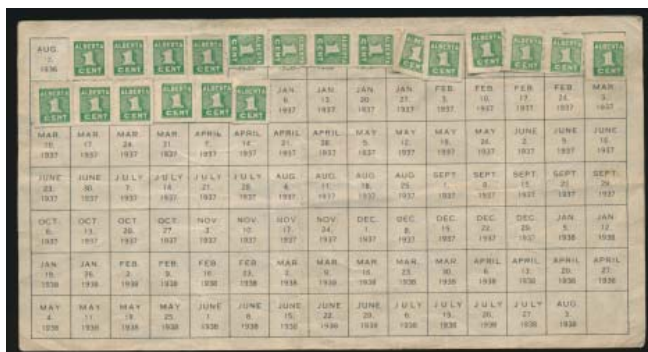

- 550** ⊙ **#AP1a 1936 Alberta Prosperity Certificate with 20 Stamps**. Certificate is lightly soiled and has pressed out folds, but is rare according to Van Dam, especially with stamps. Catalogue is \$400 for certificate plus 20 x \$10 per stamp. Fine-very fine. **Van Dam \$600**



- 551** **E/P #OL28P 1864 \$3 Ontario Law Stamp Proof** block of four, very fine. **Est. \$150**
- 552** ⊙ **#OV1/OV10 1949 Ontario Vacation with Pay Stamp Book with Stamps**, issued in July 1950. Very nice condition, and catalogue value is for used stamps inside only. Very fine.  **Van Dam \$564**

Back of Book-Federal Wildlife Conservation Stamps



x553

- 553** */**/⊙ **Group of 14 Federal Salmon Fishing Licenses** with stamps, 1989 to 1996 (BCF1-3 and BCF 6-8 included). Also 3 Manitoba fishing licenses with preprinted stamps, 2007-08. Mostly very fine. **Van Dam \$373**

Back of Book-Canada Precancels

- 554** ⊙ **Small Queen to KGVI Precancel Collection** of 38 stamps on a stock sheet. Better items include T51, T81 and U89-V.  **Est \$50**



555



556

- 555** ⊙ **#3-113-D 1912 7c yellow ochre Admiral Precancel** from Winnipeg, with a clear doubling. Fine-very fine. **Precancel \$200**
- 556** ⊙ **#T-86 1898 2c light blue Map with Type T precancel**, nice example of the precancel on a fine stamp. **Walburn \$250**

British Columbia and Vancouver Island



601

602

603

- 601** * **#6 1865 10c blue Victoria, perf 14**, fresh colour, original gum, hinge remnant, tiny trivial thin, very good. **Unitrade \$425**
- 602** * **#11 1867 25c on 3d orange Heraldic, perf 14**, fresh appearance and well-centered for the issue, large hinge remnant on original gum, fine. **Unitrade \$600**



- 603 ⦿ **#11 1867 25c on 3d orange Seal of British Columbia**, used with #10 in grid (Williams Lake). Light stain, else fine.
.....Unitrade \$300



604



605

- 604 ⦿ **#11 1867-1871 25c on 3d orange Coat of Arms** used with #35 grid cancel, part of blue cancel at top (?), fine plus.
.....Unitrade \$300

- 605 ⦿ **#16 1869 25c on 3d Coat of Arms**, used with nice clear #10 grid cancel, fine.
.....Unitrade \$750

New Brunswick



- 606 ⦿ **#8i 1860 5c yellow green Queen Victoria**, with "elongated earring" variety. Likely a favour cancel and fine.
.....Unitrade \$100

Nova Scotia



607



608

- 607 ⦿ **#1 1853 1d red brown Queen Victoria**, four margins, three full to large margins, well clear of frameline at right, used with oval grid cancel, very fine.
.....Unitrade \$800

- 608 ⦿ **#2 1851 3d blue Heraldic**, used with light cancel and fine.
.....Unitrade \$150



609



x Detail Lot 610

- 609 ⦿ **#4 1851 6d yellow green Heraldic** 3 large margins and one margin well clear, used with light grid cancel, very fine.
.....Unitrade \$1,000

- 610 ⦿ **#5 1857 6d dark green Heraldic** with three margins, used on piece addressed to Halifax with a MAR.5.1860 Halifax oval receiver. Stamp is cancelled with a numeral 10, apparently from Whycomagh (MacDonald Type 404). Fine and unusual.
.....Unitrade \$1,000



- 611 **E/P #13TCvi 12½c green Queen Victoria Plate Proof Pair** on India paper with red SPECIMEN overprint, fine, cut into design at top.
.....Unitrade \$100

Prince Edward Island



- 612 * **#2 1861 3d blue Queen Victoria**, mint with hinged, full original gum. Four large, even margins make this a most appealing stamp. Extremely fine and accompanied by a 2010 Greene Foundation certificate.
.....Unitrade \$4,000

Newfoundland



613

614

615

613 * #8 1857 8d scarlet Heraldic mint with original gum, hinged, three huge margins and deep fresh colour, fine-very fine.

.....Unitrade \$500

614 ☉ #8 1857 8d scarlet vermilion Heraldic with deep colour and four even large margins. A very fine stamp. For the record there is a small shallow thin and also a light crease in the upper left corner entirely outside the design. Neither of these faults is evident in fluid.

.....Unitrade \$500

615 ☉ #11 1860 2d orange Heraldic used, with two full margins plus just cut into on other two. There has been an attempt to lighten or remove the manuscript cancel, else fine.

.....Unitrade \$350



616



618

616 ☉ #11 1860 2d orange Heraldic with light postmark and four clear even margins, stamp has a small thin, fine.

.....Unitrade \$350



617 ** #11A 1860 3d green Heraldic Block of Four, mint never hinged original gum and very fine. Accompanied by 2012 Greene Foundation certificate.

.....Unitrade \$1,200

618 (*) #11A 1860 3d green Heraldic showing Strong Guideline through St. John's unused with no gum, small thin, else very fine. CV is for normal #11A.

.....Unitrade \$100



619

621

623

619 * #12Aii 1860 5p venetian red Heraldic, fresh sound stamp with part original gum, margins are clear to large, fine-very fine.

.....Unitrade \$200



620 ☉ #13 1860 6d orange Heraldic, with huge margins, used with a light postmark, very fine.

.....Unitrade \$1,400

621 ☉ #17 1861 2d rose Heraldic used, with grid cancel and four margins. Very fine.

.....Unitrade \$200



x622

622 */** #18, 18ii, 20ii, 23 1861 4d to 1sh Group of Mint Heraldic Blocks of Four, with #18 (1 NH and 3H), 18ii (no gum block with watermark on two stamps), 20ii (watermark on two stamps, one of which is NH, and other two regular stamps are NH) and 23 (2NH and 2 lightly hinged). Very fine.

.....Unitrade \$1,130



- 623 ⦿ **#23 1861 1sh rose Heraldic**, used with grid cancel and fine.

.....Unitrade \$180



624



625

- 624 * **#26 1868 5c black Harp Seal**, mint with hinge remnant, fine-very fine.

.....Unitrade \$400

- 625 ⦿ **#26 1865 5c black Harp Seal** a top quality used stamp, very fine.

.....Unitrade \$250



626

627

629

- 626 * **#27 1865-1894 10c black Prince Albert** with a strange vertical line running down the stamp (by "E" of Newfoundland and "E" of Ten), mint with hinge remnant, fine-very fine.

.....Unitrade \$325

- 627 * **#27 1865-1894 10c black Prince Albert** mint original gum with hinge remnant, a few uneven perfs, still very fine.

.....Unitrade \$450



- 628 (*) **#27 1865 10c Black Prince Albert Block of Four**, unused, no gum and very fine.

.....Unitrade \$1,800

- 629 (*) **#27a 1865-1894 10c black Prince Albert on thin yellowish paper**, unused no gum, very fine.

.....Unitrade \$550



630



631

- 630 ⦿ **#30 1865-1894 13c orange Ship**, used with a very light cancel, very fine. Scarce this nice.

.....Unitrade \$150

- 631 * **#40 1876-1879 5c blue Harp Seal** original gum but with adhesions on gum, else very fine.

.....Unitrade \$400



632



635

- 632 * **#43 1896 1c brown Prince of Wales**, mint with hinge remnant, nice large margins, very fine.

.....Unitrade \$175



633



634

- 633 ** **#45a 1896 1c yellow green Prince of Wales**, mint never hinged block of four, almost very fine. CV is for VF.

.....Unitrade \$480

- 634 ** **#58i 1894 1/2c grey-black Newfoundland Dog** marginal block of 20, mint never hinged. There is a diagonal crease through stamps #1, 6, 7, 12, 17, 18 (these not included in CV). Fine-very fine.

.....Unitrade \$546

- 635 * **#59 1894 10c black Schooner** mint with hinge remnant, very fine.

.....Unitrade \$180

Newfoundland continued



x636



x637

- 636 ** #66/73 1897 8c to 35c Pictorials minus the 10c. Fine never hinged and fresh set of 7 mid-value stamps. Catalogue value is for hinged.

..... Scott \$273

- 637 ** #66/74 1897 6c to 60c Pictorial Set, minus the 10c. Mint, never hinged and fresh high values. Mostly fine-very fine.

..... Scott \$292



x638



x640

- 638 * #87-97 1910 1c to 15c Lithographed Pictorial Set. Mint, but with hinge remnants. Mostly fine-very fine.

..... Scott \$487



- 639 E/P #114P 1911 15c magenta Colony Seal Plate Proof on India on card, in a block of four. Very fine.

..... Est. \$400

- 640 ** #115-126 1919 1c to 36c Caribou Set. Mint, never hinged and fine or better.

..... Scott \$425



- 641 E/P #135P 1923 5c Coast of Trinity Trial Colour Die Proof in brown, measuring 51 x 60 mm. Very fine.

..... Est. \$500



- 642 E/P #155P 1928 14c red brown Cabot Tower Die Proof measuring 41 x 47 mm. Very fine.

..... Est. \$350



- 643 E/P #170P 1929 15c deep blue First Nonstop Transatlantic Flight Sunken Die Proof on wove paper, without engraver's guidelines and die number. Measuring 78 x 60 mm and cut just outside of sunken part at top and bottom. Unlisted in Minuse and Pratt. Crease and pinhole well away from stamp, else very fine.

..... Est. \$750





644

- 644 ** #171 1829-1931 20c grey black Colonial Building mint never hinged, very fine. Scarce.

Unitrade \$200



646



- 645 E/P #185P 1932 2c King George V Trial Colour Plate Proof in black, in a block of four (Die II). Very fine.

Est. \$350

- 646 ** #220a 1933 10c Brown Annexation of Newfoundland, Watermark Coat of Arms Imperforate Single, in a distinctly more brown than red-brown colour, mint never hinged and very fine.

Unitrade \$500



- 647 ** #246 1941 3c rose carmine Definitive Re-Issue, mint never hinged pair with dramatic misperforation, showing a total of one whole and two part stamp at either end. Scarce, and accompanied by what looks like an extensive description of its rarity by Bileski. Very fine.

Est. \$75

- 648 ** #249-251 1939 Royal Visit Exhibit Collection on 14 pages with much extra documentation, with 6 covers including 15 cent clipper rate, misalignments, varieties and the much undervalued imprint blocks of #250 and #251 in blocks of 4 and 36, etc. Mint never hinged or on cover.

Est \$50



- 649 ** #C5 1930 50c on 36c olive green Columbia Flight, mint very lightly hinged and very fine. Accompanied by a 1985 B.P.A. certificate.

Unitrade \$12,000



- 650 ** #C11 1931 \$1 blue Historic Transatlantic Flights mint never hinged, fresh and very fine.

Unitrade \$260



- 651 ** #C12 1932 \$1.50 on \$1.00 Dornier Do-X Flight, mint never hinged and very fine. Accompanied by 2010 Richard Gratton AIEP certificate.

Unitrade \$700



x652

653

- 652 * #C13-C17 1933 Labrador Airmail Issue mint hinged, very fine.

Unitrade \$255

- 653 ** #C17iii 1933 75c bistre Labrador Airmail, perf 13.8, mint never hinged, very fine.

Unitrade \$175

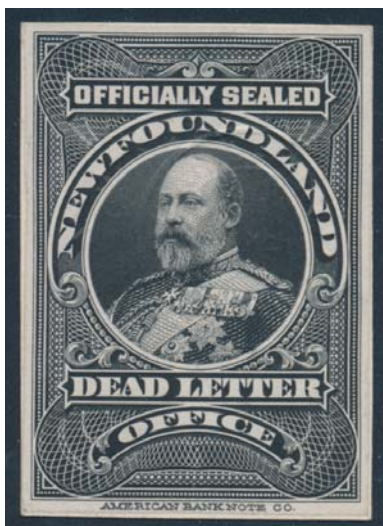

- 654 E/P #OX1ii 1905 black Officially Sealed Plate Proof on India on card, with a circular embossed seal of the American Bank Note Co., New York. Accompanied by 2012 Richard Gratton AIEP certificate. Very fine.
..... Unitrade \$1,000

OPENING BIDS

These can be found on the website soon after the auction is posted on stampauction-network.com. All lots start at \$2 and we are frequently asked why so many lots are still at only \$2 a day or so before the auction (we are asked especially by nervous consignors). We need two bids on a lot to move the opening bid. One bid of \$1000 doesn't do it; a second bid of \$200 results in an opener of \$210. The bids flood in in the last 36 hours. One reason is that many bidders wait to see which lots are "inexpensive" and then bid on these. Between the last minute bids and an active floor (both live in the room and live on the internet) our consignors are happy. And, at the end of the day some lots are still bargains.



x Lot 39





SPARKS
★ AUCTIONS

SESSION TWO

**BRITISH COMMONWEALTH
WEDNESDAY JUNE 27, 2012
1:00p.m.**

Lots #1001-1111

Index

	Lots
Great Britain	1001-1030
Ascension - Australia	1031-1046
Bahamas - Burma	1047-1065
Cook Islands - Falkland Islands	1066-1073
Gambia - Ireland	1074-1083
Leeward Islands - North Borneo	1084-1090
Papua New Guinea - Singapore	1091-1106
South Africa - Transvaal	1107-1111

Note: Session Three will start immediately after Session Two with a few minute break.

British Commonwealth

Great Britain



1001

- 1001** • **#1 1840 1d black Victoria** position HI with four margins, used with red Maltese cross postmark, fine-very fine.

..... **Scott \$275**

- 1002** • **#1 1840 1d black Queen Victoria**, used with red Maltese Cross cancel and four margins. Very fine.

..... **Scott \$350**



1003

- 1003** • **#1 1840 1d black Queen Victoria**, used with red Maltese Cross cancel and four margins. Very fine.

..... **Scott \$350**

- 1004** • **#1 1840 1p intense black Queen Victoria, Plate 1a**, Row B, column F with red, tending toward magenta, Maltese Cross postmark. Extremely fine.

..... **Scott \$350**



- 1005** • **#1, 4 1840 1d black and 2p blue Victoria**, used. The 1d has a red Maltese Cross and almost 4 margins, and the 2p has a black Maltese Cross and almost 4 margins. A nice duo.

..... **Scott \$600**



1006

- 1006** • **#2b 1840 2p deep bright blue Victoria** position QH, four nice even margins, used with black Maltese cross cancel, very fine. (SG #4 £900).

..... **Scott \$800**



x1007

- 1007** • **#3 1841 One penny red brown Queen Victoria** All with Maltese Cross cancels with numbers 1 to 12 in the cross. Complete as a set. There are a few trivial faults; 6 stamps have four full to barely clear margins, the others including the key value #4, are cut into to some degree.

..... **Scott \$2,620**

- 1008** • **#20 1857-63 1p red Queen Victoria** lot of 240 used copies on 6 pages. A complete mixed plate reconstruction of plates 37 to 41. Many numeral postmarks throughout. Mixed condition, and mostly fine or better.

..... **Scott \$2,760**



1009

- 1009** • **#24 1856 4p rose Victoria on bluish paper**, used with "46" cancel, fine.

..... **Scott \$450**



1010

- 1010** • **#25 1856 4p rose Victoria on white paper**, used with fresh deep colour and a duplex numeral cancel.

..... **Scott \$375**



1011

- 1011** • **#43 1865 4p vermillion Queen Victoria, Plate 14** unused no gum, nice colour, straight edge at left, some soiling on the perf tips, else fine.

..... **Scott \$600**

- 1012** • **#48 1865 1sh green Queen Victoria** lot of 22 used copies. A few straight edges and perf faults, else mostly fine or better and a great lot for the specialist.

..... **Scott \$4,620**





- 1013** * #57 1867 5sh rose Victoria, Plate 2, used with light cancel, deep colour, fine. (SG #127 £1,000).
 **Scott \$975**



1014

- 1014** * #69 1876 4d Queen Victoria trial colour proof, plate 15, Large Garter watermark, printed in turquoise-blue, horizontal pair from positions EK-EL, fully gummed, hinged, very fine, ex-"Chartwell" collection.
 **Est \$300**

- 1015** * #69 1876 4d Queen Victoria trial colour proof, plate 15, Large Garter watermark, printed in sage-grey, vertical pair from positions CK-DK, fully gummed, hinged, very fine, ex-"Chartwell" collection.
 **Est \$300**



1016

- 1016** * #69 1876 4d Queen Victoria trial colour proof, plate 15, Large Garter watermark, printed in light sage, horizontal pair from positions PI-PJ, fully gummed, hinged, very fine, ex-"Chartwell" collection.
 **Est \$300**

- 1017** * #85 1881 5p deep indigo Victoria, used with cds cancel, very fine.
 **Scott \$115**



1015



1017



1018

- 1018** * #101 1883 2½d Queen Victoria trial colour proof printed in green on unwatermarked buff paper, position AE, fully gummed, hinged, fine-very fine, ex-"Chartwell" collection.
 **SG £450**

- 1019** * #109 1884 10sh ultra Queen Victoria used, with cds cancel and A. B. C. perfin. Very fine. Also included is a selection of 81 other various early used GB stamps, some with perfin/cancel interest.
 **Scott \$500**



x1019



1020

- 1020** * #139 1902-1911 2sh6d lilac King Edward VII used with Liverpool Corn Exchange cancel, a few short perfs at bottom, else very fine.
 **Scott \$150**

- 1021** * #180 1919 5sh carmine rose Seahorse with fresh colour, the Bradbury Wilkinson printing, hinge remnant, very fine.
 **Scott \$290**



1021



1022

- 1022** * #222-224 1934 Britannia Type used set of 3, fine-very fine.
 **Scott \$237**



1023

- 1023** ** #251 1939-1942 10sh indigo King George VI, mint never hinged single from top of sheet, fresh, very fine.
 **Scott \$325**

Great Britain continued



x1024

- 1024** ** #353c-360a 1958-1959 QEII Definitives with Black Graphite Lines mint never hinged, fine-very fine.

..... Scott \$144



- 1025** ** #355d 1959 1½d green Wilding, inverted St. Edward's Crown multiple watermark, graphite lines, booklet pane of 6 with intact perforations, mint never hinged, very fine. Seldom seen so nice. (SG 589 £540).

..... Scott \$600



- 1026** ☉ #F27 1881 6d reddish lilac Postal Fiscal, used, with two clear strikes of Birkenhead squared circle dated May.9.1894. Couple blunt perfs, else very fine. Also includes an 1853 #F2 1d ochre with possible fiscal cancel but faded colour and thinned (not counted in catalogue).

..... SG £170

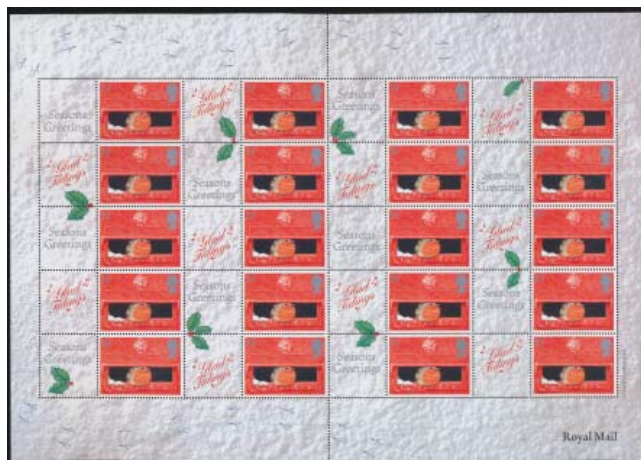

- 1027** ** #L52 2000 Smiller Sheet with imprint in selvedge reading "The Post Office 2000". Mint, never hinged and very fine.

..... S. G. £200

- 1028** **/☉ #MH23/ 1970-1984 One penny magenta Machin An in preparation Exhibit collection of the one penny Machin (primarily Type I) on 32 pages. This shows what can be done with a very common stamp. With 13 covers, perfins, varieties, etc. We noted photographic proofs, One penny rate from Great Britain (certificate of Posting) and soldiers local rate from FPO 233 KAI TAX, etc.

..... Est \$100

British Offices in Turkish Empire



- 1029** ☉ #5a, 9a 1887, 1902 5d with overprinted 80 paras with small 0 in 80 with both Queen Victoria and King Edward, both with cds, fine.

..... Scott \$310



x1030

- 1030** * #S1-S6 1916 ½d to 6d with overprint by Army Printing Office in Salonica, 6d with light gum toning spots, 3d with dark gum toning spots, else fresh, mint hinged, fine-very fine (these CV £250).

..... SG £740

Ascension



x1031

- 1031** ☉ #62-74 1956 QEII Definitive Set, used, fine-very fine.

..... Scott \$84



Australian States-Tasmania



1032

1033

1034

- 1032 ⦿ #5a 1855 2d deep green Chalon, Large Star watermark, a four margin example with bold strike of numeral 15 - Brown's River. Very fine.

..... Scott \$975

- 1033 ⦿ #7 1856 1p pale red Chalon, unwatermarked with three clear to full margins, just clear to barely into at bottom. A sound example with numeral 64 postmark, fine-very fine.

..... Scott \$1,100

- 1034 ⦿ #8 1857 2d emerald Chalon, unwatermarked with three clear or better margins, cut along design at right, small scissor cut at lower left in the margin, with 62 numeral postmark.

..... Scott \$15,000



1035

1037

- 1035 ⦿ #12a 1857 2d yellow green Chalon, double line numeral watermark four margins with numeral 93 postmark of Victoria (Huronville), very fine.

..... Scott \$160



- 1036 ⦿ #14 1858-1867 6d Chalon with double line 6 watermark The six shades listed by Stanley Gibbons: dull slate-grey, grey, grey-violet, dull cobalt, slate-violet, reddish mauve #44-49 £615. All are sound, the grey shade is slightly cut into at right, else all full to large margins. A very fine group. CV as Scott #14 x2, 14a, 14c x3.

..... Scott \$865

1037

- ⦿ #14 1865 6d blue grey Chalon rejoined pair with clear numeral 48 from first allocation. Right hand stamp just touched at left margin, else both stamps with four margins, very fine.

..... Scott \$260



x1038

1038

- ⦿ #14, 15 1858-1865 6d, 1sh Chalons with double line 6 or 12 Watermark, The 6d with 5 shades including an unlisted deep violet, three with 4 margin, two with 3 margins, slightly cut into on one side (we note numeral 39 of Kangaroo Point) and a 1sh with 4 margins, all sound, fine-very fine. CV as Scott #14 x2, 14c x3, 16.

..... Scott \$840

Australian States-Western Australia



1039

- ⦿ #88 1902 £1 brown orange Victoria watermark V Over Crown well centered with favour cancel, very fine.

..... Scott \$325

Australia



1040



1041

1040

- * #6 1913 4p orange Kangaroo mint lightly hinged, fresh, fine.

..... Scott \$150

1041

- * #18 1914 6p lake brown Kookaburra mint lightly hinged, fresh, fine-very fine.

..... Scott \$115

Australia continued



1042

- 1042 ** #144a 1934 1sh black Yarra Yarra Tribesman, Yarra River and View of Melbourne, perf 11½ mint never hinged, fine-very fine. Two small toning spots near center of stamp mentioned for the record.



x1043

- 1043 ** #150-151 1935 20th Anniversary of Anzacs' Landing at Gallipoli mint never hinged, fresh, fine-very fine.

Scott \$116



x1044

- 1044 ** #152-154 1935 25th Anniversary of the Reign of King George V mint set of 3, never hinged, very fine.

Scott \$113



x1045

- 1045 ** #218-221 1949-1950 5s-£2 Arms of Australia mint never hinged, fresh, fine-very fine.

Scott \$253



x1046

- 1046 * #J64-J70 1938 Postage Dues mint hinged, very fine.

Scott \$257

Bahamas



1047

- 1047 (*) #12 1863-1865 1p vermilion Queen Victoria, inverted Crown CC watermark unused no gum, some soiling mentioned for the record, fine. (SG #25w £110).

Scott \$90



x1048

- 1048 * #41S-43S 1901 1sh to £1 watermark Crown CA, three high values with SPECIMEN overprint, all with gum toning which is more pronounced on the 1sh, else fine-very fine. Scott CV is for the set of 7 but these 3 are 92% of the stamp value.

Scott \$350



1049

- 1049 ☉ #56 1912 £1 dull green and black MCCA with light Nyassa cancel, very fine.

Scott \$425

Barbados



1050

- 1050 ☉ #57 1878 1d on 5sh dull rose Britannia, right-hand vertical bisect with large provisional surcharge (7mm) with curved serif, with lower value label removed as part of the surcharging process, used with light bootheel cancel, fine. A decent example of this scarce provisional issue. (SG 86 £650)

Scott \$850



x1051

- 1051 * #140-151 1920 Victory Issue mint hinged set of 12, fine-very fine.

Scott \$150

Barbuda



- 1052 (*) #8, 11 1922 4s watermark MC Script CA and 5s watermark MCCA high values of the set overprinted BARBUDA on Leeward Islands, fine-very fine.

Scott \$300



Bechuanaland



- 1053 ⦿ **#103 1925-1927 6p dull violet King George V** used with centrally struck Francistown cds cancel, very fine.
 Scott \$95

Bermuda



x1054

- 1054 ⦿ **#54 1910 £1 black and violet on red watermark MCCA**, very fine with light Hamilton postmark.
 Scott \$700

- 1055 * **#55-69 1920-1921 Seal of Colony** mint set of 9, hinge remnant, fine-very fine.
 Scott \$132



x1056

- 1056 * **#94-97 1924-1932 2sh-12sh6p KGV Definitive High Values** mint lightly hinged except for #96 which has hinge remnant, fine-very fine.
 Scott \$590

- 1057 ⦿ **#125-128 1938 5sh to £1 Keyplates, all perf 14** includes 5sh, 10sh three shades one dated Dec. 1940, 12sh6d and £1. Catalogued as least expensive perf 14 and all very fine.
 Scott \$447



x1055



x1058

- 1058 ** **#143-162 1953-1958 QEII Definitives** mint never hinged set of 20, fresh, very fine.
 Scott \$107

British Antarctic Territory



x1059

- 1059 * **#25-38 1971 Decimal Currency Definitives** set of 14, mint hinged, very fine.
 Scott \$141

British Guiana



x1060

- 1060 ** **#210/222 1934 Definitives** mint never hinged with imprint in bottom margin, missing the 96c value (#221), a few light toning spots mentioned for the record, else very fine.
 Scott \$247

Brunei



1061



x1062

- 1061** * #18a 1917 3c carmine Scene on Brunei River, Type II mint with hinge remnant, bright colour, fine-very fine. With #18 (used) for comparison.

..... Scott \$120

- 1062** * #43-58 1924-1937 1c-\$1 Definitives set of 16, mint hinged, #44 gum toning and corner crease else fine-very fine.

..... Scott \$188



x1063

- 1063** ** #101a-114 1969-1972 Definitives mint never hinged set of 14, fresh, very fine.

..... Scott \$173

- 1064** ** #162/209a Group of Mint Never Hinged on Black Stock Pages, with #162-224+194a-209a complete run of stamps, including watermark #373 varieties of the definitives. Very fine. ☺

..... Scott \$140

Burma



x1065

- 1065** ** #339-344 1998-2000 Musical Instruments mint never hinged, very fine.

..... Scott \$136

Cook Islands



x1066

- 1066** E/P #10-14 1893 1d to 10d Queen Makea Takau issue, set of 5 different values in die proofs printed in grey-black on vertical wove paper, very fine. A scarce proof set.

..... Est \$500

Cyprus



x1067



1068

- 1067** * #19-23, 24A, 25 1882-1894 1/2pi-12pi Queen Victoria mint hinged except for the 2pi value which is never hinged, mostly Die B, except #25 which is Die A. Fine-very fine.

..... Scott \$554

- 1068** ☉ #26a 1886 1/2pi on 1/2pi green Queen Victoria, Type II surcharge used with nice centrally struck Larnaca cds cancel, very fine.

..... Scott \$100

Falkland Islands



1069



x1070

- 1069** ☉ #20 1898 2sh 6d dark blue Queen Victoria used, with faint cancel at top and very fine.

..... Scott \$300

- 1070** * #84-96 1938-1946 Definitives mint set of 16, lightly hinged, very fine.

..... Scott \$302





x1071



x1072

- 1071** * #107-120 1952 Definitives mint set of 14, lightly hinged, very fine.
..... Scott \$200
- 1072** ⦿ #122-142 1955-1960 ½d to £1 sets First two sets of Queen Elizabeth all with cds postmarks, very fine.
..... Scott \$112

Falkland Islands Dependencies



x1073

- 1073** ⦿ #1119-1133 1954 ½d to £1 Ships of Falklands fresh, used with cds postmarks, very fine.
..... Scott \$100

Gambia



- 1074** * #77 1912 5d Orange and Purple King George V. Mint hinged and with "split A" variety. Very fine. (SG #93a)
..... SG £190

Gibraltar



x1075

- 1075** * #29-36A 1889-1895 5c-1p Queen Victoria mint part set of 10 values, hinged, fine-very fine.
..... Scott \$247

Grenada



1076



1077

- 1076** ⦿ #11d 1875 Deep Mauve Queen Victoria Overprinted 1sh in dark blue used, with "inverted S in POSTAGE" variety, "Large Star" watermark and light grid cancel. Small perforation faults at bottom left, else fine.
..... Scott \$750
- 1077** ⦿ #28 1886 1p on 1sh orange and green Queen Victoria love-ly used pair on small piece with neat St. Georges cds cancels.
..... Scott \$95

Hong Kong

- 1078** */⦿ #154/166A 1938-48 1c to \$10 King George VI Part Set, with 18 different stamps, mostly used with some mint. Includes #161 (MH), 166 (used), 166A (MH). Mostly fine or better. ☺
..... Scott \$335



x1079

- 1079** ** #231-233 1966 UNESCO Anniversary mint never hinged, very fine.
..... Scott \$89

India



x1080

- 1080** ⦿ 1882-1913 "Mohammerah" postmarks on Indian stamps 58 stamps, many in blocks or multiples with clear postmarks of Mohammerah from this sheikdom in what is now Iran. The name changed in the 1920s.
..... Est \$150

India continued



- 1081** ⦿ **#206 1948 10r rose brown and brown Gandhi**, used with corner First Day cancel, very fine.

..... **Scott \$95**

Ireland



- 1082** ⦿ **#57 1922 5sh carmine rose Overprinted Irish Free State** used, with part cds at top right and very fine.

..... **Scott \$200**



- 1083** ⦿ **#58 1922 10sh gray blue Overprinted Irish Free State** used, with part cds cancellation, and very fine.

..... **Scott \$500**

Leeward Islands



- 1084** * **#11a 1897 2 1/2d dull mauve and ultramarine Queen Victoria Overprint**, mint, with hinged original gum and with "double overprint" variety. Tiny spot of gum toning, else very fine and scarce. Accompanied by 2012 Sergio Sismondo certificate.

..... **Scott \$1,350**

Malta



- 1085** (*) **#1 1860 1/2d buff Queen Victoria** unused, no gum and with a tiny closed tear at top right, else fine.

..... **Scott \$400**

Natal



x1086

- 1086** * **#81-96 1902-1903 1/2d to £1 King Edward VII issue**, Crown CC (high values) or CA watermark, set of 16 different values to £1, all with bright fresh colour, mint hinged with many lightly hinged stamps, fine-very fine (SG 127-142 £575).

..... **Scott \$633**

New Guinea



x1087

- 1087** ⦿ **#33, C28/C51, O33 1932-1934 Group of 13 Used Stamps** Includes #33 (x2), C28-C29, C31-C35, C37, C40, C51 and O33. Overall fine-very fine.

..... **Scott \$140**

New Zealand



- 1088** ** **#326 1959 3p carmine rose and brown Jamboree Kiwi Badge**, imperforate block of four, mint never hinged, very fine.

..... **Est \$250**



North Borneo



x1089

- 1089 ⦿ **#31-34 1886 25c to \$2 High Values Set**, with #31 being mint hinged, #32-33 unused no gum and #34 is used with light cancel. Bit of toning on 50c and \$1, else fine or better.
..... **Scott \$960**



x1090

- 1090 ** **#38/43 1887 Set of Four Horizontal Imperforate Pairs** mint never hinged, and with the 3c, 6c, 8c and 10c. The latter three have sheet margins. Very fine.
..... **Scott \$160**

Papua New Guinea



x1091

- 1091 */** **#11-18 1906 Large Overprint Issue**, mint with 2d bring never hinged, the rest are hinged, some with hinge remnant, fine-very fine.
..... **Scott \$604**



- 1092 ⦿ **#C1d 1929 3d blue green and sepia black on slightly yellowish paper**, used block of four with MAR.22.1937 Port Moresby postmark, very fine.
..... **Scott \$300**

St. Helena



x1093

x1094

- 1093 * **#101-110 1934 Centenary Issue** mint set of 10, hinged, fresh colours, fine-very fine.
..... **Scott \$456**

- 1094 ⦿ **#118-127, 136-138 1938 1/2d to 10sh Badge of the Colony Set** used, with nice cds cancels, some fully dated. Also included are #136-138 of same description. Mostly very fine.
..... **Scott \$70**

St. Kitts-Nevis



x1095

- 1095 * **#52-63 1923 Tercentenary of the Founding of the colony of St. Kitts** part set of 10 up to the 10sh value, mint with hinge remnant, fresh colours, very fine.
..... **Scott \$578**

St. Lucia



x1096

- 1096 * **#95-106 1936 Definitive set** mint lightly hinged with fresh colours, 10/- has a small toning spot just above Kings head, else very fine.
..... **Scott \$84**

St. Vincent



1097



x1098

- 1097** * #57var 1890 2 1/2p on 4p violet Queen Victoria, mint with hinged original gum, watermarked "Crown and CA" and with "small vestige of fraction bar" in surcharge variety. Only 100 can exist of this variety and catalogue value given is for "missing fraction bar" variety as this is just as scarce. Very fine with fresh colour and accompanied by 2011 Sergio Simondo certificate.

..... Scott \$500

- 1098** * #62-70 1898 1/2d to 5sh Queen Victoria Set, with SPECIMEN overprint. Mint hinged and fine or better. Stanley Gibbons catalogue value for 67S-75S is £170.

..... S.G. £170



x Detail Lot 1099

- 1099** ** #890 1985 \$1.50 Caribbean Royal Visit sheet of 50 with inverted overprint, mint never hinged, very fine.

..... Retail \$1,500



x Lot 1100

- 1100** ** #893 1985 \$2.50 Caribbean Royal Visit with doubled overprint, mint never hinged, very fine. Includes two blocks of 20 (each with two gutter pairs) and a strip of 4.

..... Retail \$1,320

Samoa



x1101

- 1101** E/P #203P-212P 1952 1/2p to 3sh Pictorials Set of 10 Plate Proofs, all on card and in colour of issue. Very fine.

..... Est. \$150

Sarawak



1102



1103

- 1102** ☉ #1 1869 3c brown on yellow Sir James Brooke, used with light grid cancel and a few rough perfs. Fine.

..... Scott \$275

- 1103** * #28c 1895 2c red brown Sir Charles Johnson Brooke Horizontal Pair, Mint hinged, imperforate between, with straight edge at right. Adherence on gum, else fine.

..... Scott \$450



Seychelles

- 1104** */⊙ **#1/109 1890-1921 Small Collection** with 29 stamps, minor duplication but includes two double overprint (#29a and 31a each have a catalogue value of \$950) which do not have certificates and are sold as is, otherwise generally fine. 
..... **Est \$75**

Sierra Leone



- 1105** ⊙ **#76 1903 £1 violet on red paper**, good colour and central cds postmark, very fine.
..... **Scott \$275**

Singapore

- 1106** ** **#133-188 Group of Mint Never Hinged on Black Stock Pages**, with 14 consecutive complete sets of Singapore. Fresh mint never hinged and very fine. 
..... **Scott \$297**

South Africa



x1107

- 1107** */⊙ **#049c, 051 1950 1sh and 5sh Official Pairs**, with the 1sh pair being used, with central cds cancel and fine, and the 5sh pair being mint hinged and very fine.
..... **Scott \$390**

South Georgia



x1108

- 1108** * **#1-15 1963 1/2d to £1 First Set**, mint hinged and fine or better.
..... **Scott \$123**

Tanganyika



- 1109** ⊙ **#27a 1922 10sh deep blue and black Giraffe** with sideways watermark. Used, with faint traces of postmark and very fine.
..... **Scott \$275**

Tonga



x1108

- 1110** ** **#C261 1979 18s 100th Anniversary of Self-adhesive Postage Stamps imperforate pair**, mint never hinged, very fine. Retail value \$475.
..... **Est \$100**

Transvaal



- 1111** * **#23 1870 1p black Local Printing** mint hinged rouletted on thin transparent paper. Very fine.
..... **Scott \$225**



Lot 215

SESSION THREE

KEN KERSHAW NEPAL AND TIBET WEDNESDAY JUNE 27, 2012

following SESSION TWO, approx. 2:00p.m.

Lots #1201-1324

Index

Nepal

½ Anna	1201-1231
One Anna	1232-1239
Two Anna	1240-1243
Postal History	1244-1249

Tibet

Scott #1-#6	1250-1275
Scott #10-#13	1276-1285
Scott #14-#18	1286-1304
Forgeries	1305-1306
Postal History	1307-1324

SPARKS
★ AUCTIONS

NEPAL & TIBET THE KEN KERSHAW COLLECTION

As a schoolboy Ken Kershaw was able to demonstrate an encyclopedic knowledge of all British flora. His scholarship and phenomenal memory served him well in his academic career. Field trips around the world, and especially in the Arctic, led to his publications on lichens which have set a scholarly gold standard. After early retirement his natural curiosity and training in study and classification served him well as an entrepreneur and later as a restaurateur.

A return to his boyhood hobby has resulted in about a dozen research books, notably the five volume study of Canada's Three Penny Beaver. Ken is intrigued by difficult philatelic problems. He enjoys the challenge of first identifying and then confirming a plating study. Nepal and Tibet introduced the problem of confirming printing flaws as constant, progressive, or non-constant. To do this he obtained as many large blocks and sheets from as many settings as was practical. Although Ken is still working with the pashupati issues the time has come to move on to other pursuits.

NOTES ON THIS AUCTION

Most importantly, there are many times the number of scans on our website than are found in the catalogue. Please visit www.sparks-auctions.com/kershaw

Especially in the case of Nepal, the native laid paper has characteristic inclusions and lack of uniformity such that there may be no stamp in existence that merits the most exacting quality standards of some collectors. We have tried to describe all faults which occurred after manufacture as well as the grossest of the faults during manufacture of this paper. A grade of very fine was used when it occurred to us that a particular sheet or block had better than normal overall appearance.

Nepal is organized by denomination. Tibet is organized by Scott number. We refer to tete-beche stamps as invert, a term which is more commonly used in the literature of the "Himalis."

Ken's unpublished five-volume study **THE HALF ANNA ISSUES OF NEPAL** consists of more than twelve hundred pages of careful documentation of the Nepal issues. For a charge of \$20 including mailing, we can provide the five volumes in electronic PDF form on CD-ROM, which you can read on your computer or transfer to an eReader or tablet device.

VOLUME I: The settings, definitive flaws, and plating criteria

VOLUME II: Plating the flaws in the spandrels and central oval frame.

VOLUME III: Plating the frame flaws.

VOLUME IV: Plating the flaws in the central oval

VOLUME V: Plating the flaws correlated with the double Khukris

Please contact us if you are interested.

Kershaw Collection of Nepal

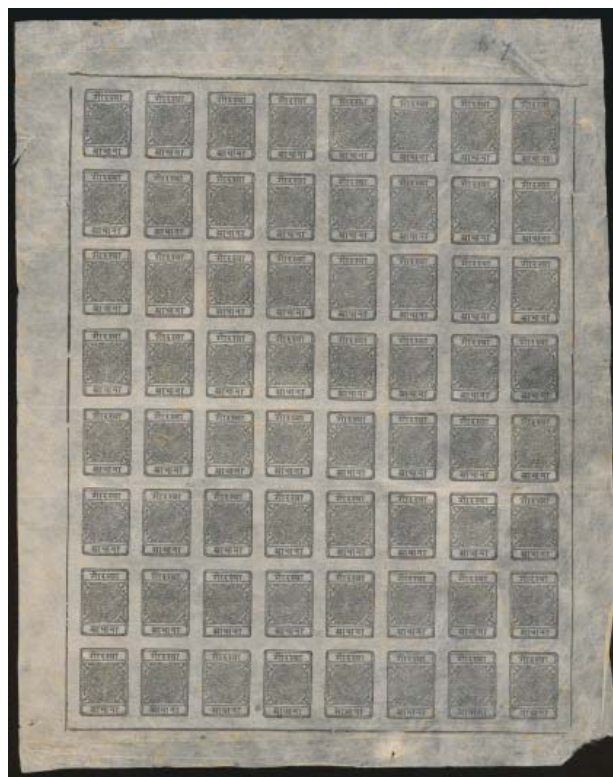

x Detail Position 43 - no white oval flaw

1201

(*) #10 1899 Half anna black on thin native paper, sheet of 64, earliest setting and printing with unique variety The first printing of Setting 1a has framelines in the outer margins which were removed from Setting 1b and all subsequent printings. This setting also has characteristic flaws in positions 6, 8, 9 and 17. The well-known white oval flaw in position 43 is illustrated in the literature and continues through the life of the printings. Position 43 on this sheet has no white oval flaw. **No other example is known.** The sheet has toning spots especially in margins but is otherwise in a remarkable state of preservation. Accompanied by 10 pages of scans and background text.

.....Est \$2,500



- 1202** (*) **#10 1903 Half anna black, Setting 3, imperf on thin white native paper** An unused large block of 56 missing the top row of the sheet, some thinning at upper right corner and paper thickening causes fault in row 1/2, otherwise clear impressions and generally very fine. Setting 3 is unusual in that most stamps which can be attributed to this printing were pin-perforated.

..... Est \$600



- 1203** ◎ **#10, 10a 1906 Half anna black with very rare postmark** This strip of 3 comes from the rare setting 5 and can be positively identified as clichés 5, 6 and 7. Cliché 6 is inverted and cliché 7 has the flattened base. The strip has an almost complete strike of the Sawari Hunting Camp used during King George V's visit to Nepal in 1911. Illustrated in Singer's Nepal.



- 1204** (*) **#11, 11a 1917 Half Anna red orange unused block of 24 with invert pair, 6th Setting** with Dr. W.C. Hellrigl 2004 certificate to quote "imperforate on medium native paper, unused block of 24 from the upper left corner of the sheet (pos 1-6, 9-14, 17-22, 25-30), with an inverted cliché on pos 6...This is the second largest unused multiple of this stamp, the largest being a half sheet of 32. All unused copies derive from the two sheets. The multiple described here is ex Heddergott collection...The multiple is in fine condition. The right foxing spots in the margin are typical of this issue and they occur on all other multiples cut from the two known sheets... genuine in all respects." The block of 32, referred to in the certificate, was sold by Robson Lowe in 1967 and has not been seen since. This block sold in the Heddergott sale in 1980. This block has two vertical creases. One is between the third and fourth row, the other is a pre-printing crease through the fourth row. Mint tête-bêche pairs of this stamp are unpriced and are world-class rarities, Hellrigl: "The total number of tête-bêche pairs known amounts to less than one dozen, the majority being used. Scott catalogue value is for

24 singles with the invert pair at twice two singles.

..... Scott \$49,000



- 1205** ◎ **#11 1917 Half anna red orange on medium native paper** Block of 24 positions 33/62 with telegraphic cancel of Bir-ganj. Each stamp with light expert handstamp of Heddergott. With 2004 Hellrigl Photo certificate "genuine in all respects". Position 62 damaged and 61 thinned, position 33 slightly cut into.

..... Scott \$10,800



- 1206** ◎ **#11 1917 Half anna red orange on medium native paper** Block of 18 positions 43/64 with telegraphic cancel of Bir-ganj. Each stamp with light expert handstamp of Heddergott (this was originally identified as positions 26/47). With 2004 Hellrigl Photo certificate "genuine in all respects". Very fine.

..... Scott \$8,100

- 1207** (*) **#10, 10a 1917 Half anna black, Setting 7, unused** Block of 52 with 4 inverts and a fair number of non-constant white flaws in the under-inked lower rows of the block. This is possibly the largest mint multiple in private hands.

..... Est \$900

Lots 1208-1224 are full sheets of different settings.

- 1208** ◎ **#12, 12a 1917 Half anna black pin perf, Setting 7 Sheet of 64**, five inverts at positions 1, 6, 7, 8 and 57 and with moderate telegraph cancels. Cut close but not into margins. There are four holes in the paper apparently happening during manufacture. 9 pages of scans included. This setting is rare even as telegraphically used.

..... Est \$600

- 1209** ◎ **#10, 10a 1919 Half anna black, Setting 8** Setting 8 is fairly scarce and was not discovered until 1946. A complete sheet of 64. One curiosity of this setting is that the cliché for position 1 consistently registered a darker impression than

the images surrounding it.

.....Est \$500

Kershaw Collection of Nepal continued

- 1210** ◉ **#10, 10a 1921 Half anna black, Setting 9** This discovery sheet of 61 missing positions 1-3. Setting 9 has inverts at position 1, 6, 8 and 57 the only setting with an upright 7 between 2 inverts. Cut into at positions 48 and 56. Setting 9 likely printed in very limited numbers and with quite blurred impressions (5 pages of scans).

.....Est \$1,500

- 1211** (*) **#10, 10a 1922 Half anna black, Setting 10** showing the flattened base at position 1 and with five inverts. This is the only known mint sheet. It is missing the selvage at top, else very fine. ex. Singer, ex. Garratt-Adams.

.....Est \$1,500

- 1212** ◉ **#10, 10a 1924 Half anna black, Setting 11** on thin native paper showing the first evidence of the "single blister" flaw, a prominent and progressive characteristic at position 42. There is a paper flaw causing a stain in position 4, else very fine. This is believed to be the only complete sheet of Setting 11.

.....Est \$1,000

- 1213** ◉ **#10, 10a 1925 Half anna black, Setting 12 State 1** Position 42 with single blister flaw and position 25 not inverted. The only recorded sheet of this state. The clarity of impression and darkness of the colour ranges downward from the upper left to lower right corner. Owner paid \$3,000. Very fine.

.....Est \$1,500

- 1214** ◉ **#10, 10a 1925 Half anna black, Setting 12** with 5 inverts this sheet shows a clear printing with light cancels. Position 42 shows double blister. The right hand column has 3 stamps slightly cut into else very fine.

.....Est \$300

- 1215** (*) **#10, 10a 1926 Half anna black, Setting 13** Although this setting is the most numerous for telegraphically used, only 4 mint sheets are recorded. This sheet has numerous paper inclusions, else very fine. 11 pages of scans.

.....Est \$750

- 1216** ◉ **#10, 10a 1926 Half anna black, Setting 13** Two full sheets on exhibit pages, one with position 64 slightly clipped. One with scarce Chisapani telegraph cancel hinged to page but no apparent major fault, the second with less common Kathmandu telegraphic cancel.

.....Est \$500

- 1217** ◉ **#12, 12a 1926 Half anna black, pin perf, Setting 13** With less common Kathmandu cancel on exhibit page identified originally as Setting 12, corrected to Setting 11 on exhibit but sold as Setting 13. Complete margins but hole in position 9 and central stain caused by paper manufacture.

.....Est \$500

- 1218** ◉ **#12, 12a 1926 Half anna black, pin-perf, Setting 13** with thinning in several places and holes or other flaws in position 1, 8, 32 and 40.

.....Est \$350

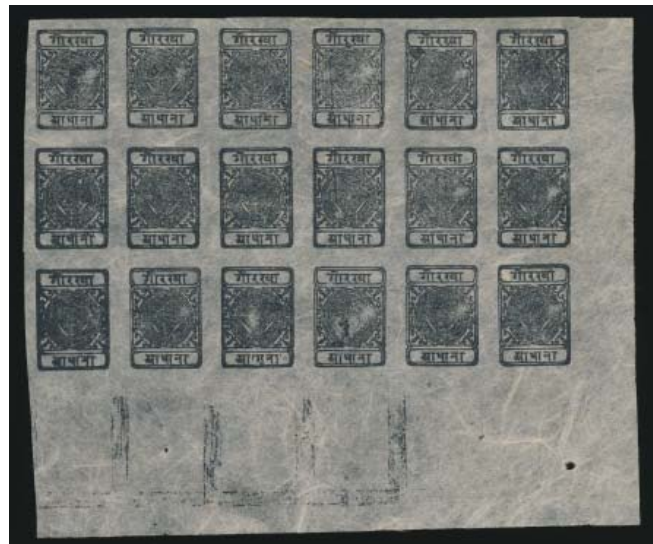

- 1219** (*) **#10 1929 Half anna black, Setting 14 State 1** This, the last setting was printed in sheets of 56 with the bottom row cut away. Any block showing a partially inked frame in rare. Very fine.

.....Est \$1,500

- 1220** (*) **#10 1929 Half anna black, Setting 14 State 2** full sheet of 56 on thin native wove paper, blurred impression with many plate flaws.

.....Est \$250

- 1221** */◉ **#10, 10a 1919-1929 Half anna black, Settings 8, 10, 12, 13 and 14** Five full sheets, four with telegraphic cancels, Setting 14 unused. All still on collector's pages, first 4 from same collection. These still hinged to pages but within that limitation we saw no major faults except Setting 13 positions 7, 8 and 40 cut into.

.....Est \$1,000

- 1222** */◉ **#10, 10a 1919-1929 Half anna black, Settings 8, 10, 12, 13 and 14** Five full sheets, four with telegraphic cancels, clear margins except just into upper left stamps in Setting 12, Setting 8 on medium native wove paper, Setting 14 is unused. Owner paid \$2,000 for Setting 8 sheet. No major faults.

.....Est \$1,000

- 1223** (*)/◉ **#10, 10a 1919-1926 Half anna, 17 Full sheets of 64** Includes Setting 8 (3 sheets, one with 3 stamps cut into, one having 6 stamps with holes); Setting 10 (5 sheets, one ex-Gupta missing positions 1, 9, 17, another with 3 stamps with holes); Setting 12 (4 sheets one quite badly stained in top row); Setting 13 (5 sheets). Owner's cost up to \$1,500 per sheet. Also many pages of scans.

.....Est \$2,500

- 1224** ◉ **#10, 10a 1926 Half anna black, Setting 13** A total 11 full sheets, a 12th sheet of 63 stamps missing position 64, and a block of 48 being positions 1-48. Mostly with full margins and without major faults. A wonderful holding which includes some 64 inverts as well as other varieties, including mostly very fine stamps.

.....Est \$1,500

- 1225** (*) **#12 1899 Half anna black, Pin-Perf** Attractive block of 12, very fine.

.....Est \$200

- 1226** (*) **#10 1899 Half anna black** Marginal block of 19 on thin native wove paper, Setting 12 or 13, an attractive block with several non-constant printing flaws, several small faults.

.....Est \$200



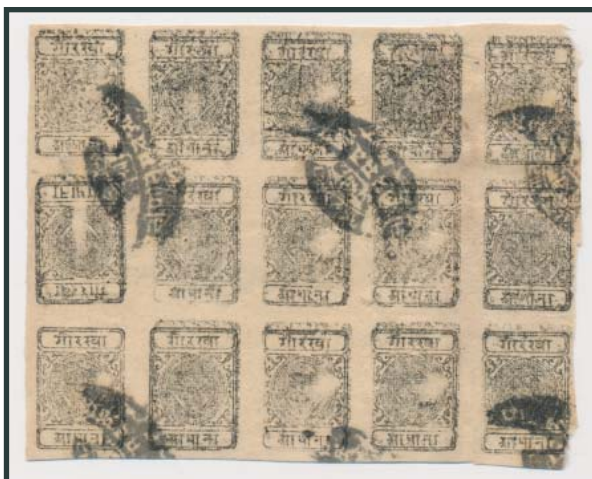

- 1227** **◉ #10 1899 Half anna black** Two blocks (of 15 and of 6) with double printing, block of 15 with upper right and upper left cut just into design.

..... **Est \$100**



- 1228** **(*) #10, 10a 1899 Half anna black** marginal block of 8 on thin native wove paper with three inverts in positions 6, 7, 8. Scott \$300+. Very fine.

..... **Est \$150**

- 1229** ***/◉ 1899-1917 Half anna black** The study lot in a thick binder with no full panes but nearly 2,500 stamps on approximately 93 pages plus 24 pages of scans. There are over 40 blocks of 24 stamps or larger. The smaller blocks usually have prominent identifiable printings flaws or inverts. Many pages have notes on settings and printing flaws. The majority are telegraphically used but we noted a very fine unused block of 24 and pin-perf blocks of 32 and 6.

..... **Est \$1,000**

- 1230** **◉ #10, 10a 1906-1917 Half anna black, three used sheets** Setting 5 which cost the owner \$2,500 has unexplainable varieties, Setting 7 is a retouched, quite well done, sheet of forgeries in the owner's opinion, and setting 7b has varieties such as no flattened frames. All three present challenges in expertising and are sold AS IS.

..... **Est \$300**

- 1231** ***/◉ #10F, 11F 1899-1917 Half anna Forgeries** One sheet of used blacks has had 6 stamps replaced, one reasonably deceptive forgery sheet of used blacks and three crude forgery sheets of each the black and red orange. Eight sheets in all plus 14 pages of scans.

..... **Est \$200**

The One anna of 1917

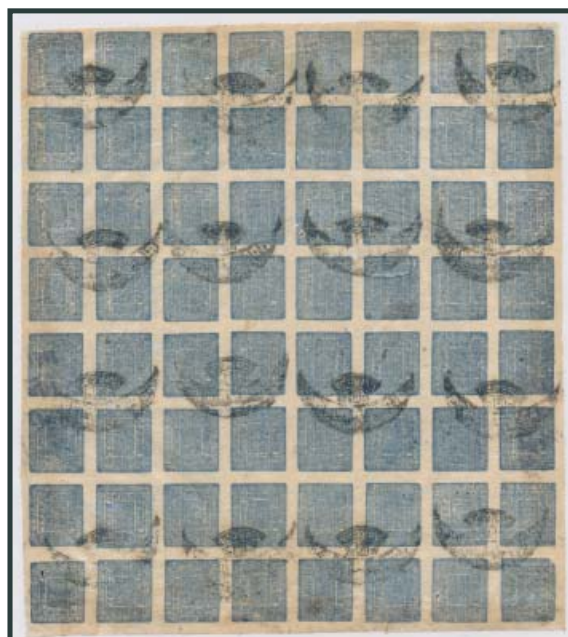

- 1232** **◉ #29A 1917 One anna pale ultramarine** full pane of 64, minor faults but very fine appearance and fine impression.

..... **Est \$500**

- 1233** **◉ #29A 1917 One anna bright ultramarine** full pane of 64, very fine.

..... **Est \$400**

- 1234** **◉ #29A 1917 One anna blue, full sheet** with clear outer margins, very fine.

..... **Est \$250**

- 1235** **◉ #29A 1917 One anna gray blue** full pane of 64, trimmed very close or just into but no faults.

..... **Est \$200**

- 1236** **◉ #29a 1917 One anna grey blue** part pane of 60 missing positions 57-60.

..... **Est \$200**

- 1237** **◉ #29A One anna dark blue** part sheet of 55 (missing 1-8 and 16 with position 15 faulty) still on a partial telegraph form. Also blocks of 31, 9 and 4 in lighter shades (99 stamps).

..... **Est \$200**

- 1238** **◉ #29Ab 1917 One anna indigo** full sheet of 64 and also a block of 18, latter in a very dark, almost black shade.

..... **Est \$300**

- 1239** **(*) #29Ac 1917 One anna pale blue, Pin Perf**, full sheet of 64 printed c. 1928, very fine.

..... **Scott \$832**

The Two anna of 1898

- 1240** **(*) #15, 15a 1922 Two anna claret, full sheet of 56, Setting 26** with 8 inverts, pre-printing paper faults affect stamps in positions 41, 47 and 48. Else quite respectable for these late printings.

..... **Scott \$1,280**

- 1241** **(*) #16, 16a 1929 Two anna chestnut, Setting 29** Pane of 54 with 6 inverts.

..... **Est \$300**

Kershaw Collection of Nepal continued

- 1242** ☉ **#16, 16a 1929 Two anna chestnut, Setting 29** complete pane of 54 (missing the clichés for position 1 and 9), telegraphically used. With 6 inverts and blurred printing as usual for this setting.
..... **Est \$300**

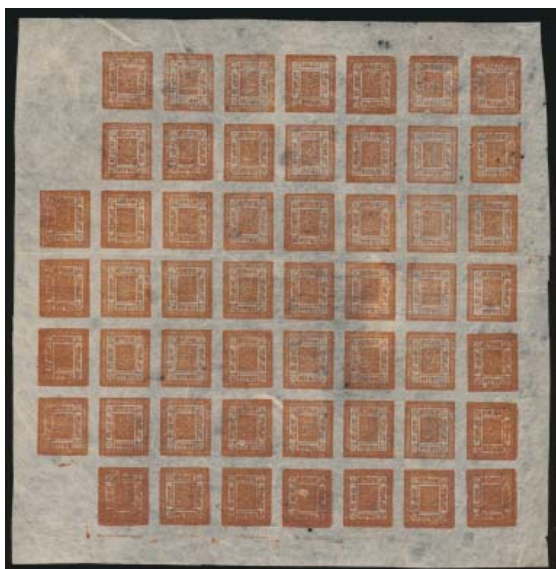

- 1243** (*) **#16, 16a 1929 Two anna red brown, Setting 31** Complete mint sheet of 53 with seven inverts.
..... **Est \$400**
- 1244** ☒ **Telegraph document with block of 6 of #14 and 3 of #10,** stamps all cancelled with a fancy crescent moon cancel.
..... **Est \$150**
- 1245** ☒ **1899 ½ anna black block of 47 on telegraph form** Nice block of 47 cancelled at head office in Kathmandu. These are from setting 13. Printed between 1926-1923, 2 stamps are inverted.
..... **Est \$150**



- 1246** ☒ **Telegraph Form** franked with imperf pairs of #10 and #14 plus singles of #45 and #53. As well as 5 large revenue stamps. Impressive piece.
..... **Est \$150**
- 1247** ☒ **1899 ½ anna black Gorkha block on telegraph form,** 2 blocks totalling 64 stamps all on the back of a telegraph form. Note tete-beche pair. Scarce item.
..... **Est \$150**

- 1248** ☒ **1934 India Used at Pharijong, Nepal Cover to London, England** Scarce registered cover from India Post Office at Pharijong to U.K., registration #162.
..... **Est \$100**



- 1249** ☒ **1950s Nepal Cover to Tibet with Mixed Nepal and Tibet Frankings** Nepal stamps include #72 and an imperf pair of the 2p brown on the front. Also #44a the 2p green error on the back. Tibet stamps are #14, 15, 17, 18 on front and a pair of #14 on the back. Addressed to Pelti, Tibet.
..... **Est \$400**

Kershaw Collection of Tibet



- 1250** (*) **#1 1912 1/6 trangka dark green Lion** complete mint sheet. Accompanied by 2011 Geoffrey Flack certificate "Scott #1 early printing in very fine condition." CV is for 12 singles.
..... **Scott \$480**
- 1251** (*) **#1 1912 1/6 trangka green Lion** complete mint sheet. Accompanied by 2011 Geoffrey Flack certificate "Scott #1 early printing in very fine condition." CV is for 12 singles.
..... **Scott \$480**
- 1252** (*) **#1 1912 1/6 trangka green Lion** complete mint sheet. Accompanied by 2010 Geoffrey Flack certificate "Rich Early Printing Waterfall #21." CV is for 12 singles. Ex. F. Wang, illustrated on page 575 of *Wang's Tibet*.
..... **Scott \$480**
- 1253** (*) **#1 1912 1/6 trangka green Lion** complete mint sheet with wide margins and an interesting pre-printing crease at top. Accompanied by 2010 Geoffrey Flack certificate. CV is for 12 singles.
..... **Scott \$480**
- 1254** (*)/☉ **#1 1912 1/6 trangka Lion, shades of green,** 13 unused and 3 used stamps, most identified by plate position including one pair and 3 corner marginals (position 4, 9 and 12). Fine-very fine.
..... **Scott \$655**



- 1255** (*) **#2 1912 1/3 trangka Lion**, two mint blocks of four, one in deep blue (some staining bottom right, fine) and the second blue (very fine). Both accompanied by 2010 Geoffrey Flack certificates. CV is for singles.
..... **Scott \$320**



x Lot 1256

- 1256** (*) **#2 1912 1/3 trangka blue Lion** group of 12 stamps, mostly plated, including a strip of three. The strip of three is accompanied by Geoffrey Flack certificate.
..... **Scott \$480**
- 1257** (*) **#3 1912 1/2 trangka violet Lion**, complete mint sheet, with Geoffrey Flack description "...This was the first printing of this value (circa 1912-1913), F/VF complete mint sheet. The sheet is cut close, but with margins on all sides. (often sold like this by the Post Office...)".
..... **Scott \$480**
- 1258** (*)/⊙ **#3 1912 1/2 trangka violet Lion**, 17 unused and 2 used stamps, most identified by plate position including one pair and 3 corner marginals. Fine-very fine. Possibly some are #3d.
..... **Scott \$790**



- 1259** (*) **#3d 1912 1/2 trangka bright lilac Lion**, with Geoffrey Flack description "Complete Mint Sheet of the 1/2 Trangka in a shade of Bright Lilac (SG Colour Key - Bright Lilac), Shiny Enamel Period, but a dry printing. Light creasing, but still in F/VF Condition. Rare Printing."
..... **Scott \$1,200**



- 1260** (*) **#3d 1912 1/2 trangka dull purple Lion**, with Geoffrey Flack description "Complete Mint Sheet of the 1/2 trangka in a shade of dull purple (SG Colour Key - Dull Purple), shiny enamel printing (similar to Waterfall #53), light creasing, but still in F/VF condition. Rare Printing."
..... **Scott \$1,200**
- 1261** (*) **#4, 4a 1912 2/3 trangka carmine Lion** complete mint sheet. Accompanied by 2010 Geoffrey Flack certificate "... (Scott #4 & 4A). Cliché 6 & 7 are the "POTSAGE" variety and Cliché 12 is the "P-dot" variety (discussed by Waterfall, P. 76) Very clear early printing". CV is for 12 singles. Very fine.
..... **Scott \$800**
- 1262** (*) **#4, 4a 1912 2/3 trangka carmine Lion** complete mint sheet. Accompanied by 2000 Sergio Sismondo certificate "...on medium native paper, showing "POTSAGE" variety on positions 6 and 7, Scott #4 and 4a, unused...genuine in all respects". CV is for 12 singles. Very fine.
..... **Scott \$800**
- 1263** ⊙ **#4, 4a 1912 2/3 trangka carmine Lion**, with Geoffrey Flack description "Complete sheet of the 2/3tr Carmine Rose with LHASA Type VIII (Hel. T42) cancels. The stamps in positions 5 & 6 are the catalogue listed POTSAGE variety. This was the last printing of this value.". CV is for 12 singles. Very fine. Ex. G. Flack.
..... **Scott \$950**

Kershaw Collection of Tibet continued



- 1264** (*) #4, 4a 1912 2/3 trangka carmine pink Lion, with Geoffrey Flack description "Complete CTO sheet of the 2/3 trangka, Carmine Pink (Waterfall #71) with LHASA Type VII (Hel. T42) cancels. Clichés 6 & 7 are the "POTSAGE" error. Scarce complete sheet, high catalogue value. VF Condition.". Accompanied by 1984 Philatelic Foundation certificate. CV is for 12 singles. Very fine.

..... Scott \$900

- 1265** (*) #4, 4a 1912 2/3 trangka carmine rose Lion Accompanied by 2011 Geoffrey Flack certificate "...Genuine complete sheet of the 2/3tr Carmine Rose with LHASA Type VIII (Hel. 42) cancels. The stamps in positions 5 & 6 are the catalogue listed "POTSAGE" variety...This was the last printing of this value". Staples holes in margin. CV as 12 singles.

..... Scott \$900



- 1266** (*) #4, 4a 1912 2/3 trangka carmine Lion mint marginal block of four with bottom right stamp (position 6) showing the "POTSAGE" variety, nice deep colour, very fine.

..... Scott \$300

- 1267** (*) #4, 4a 1912 2/3 trangka carmine rose Lion mint marginal horizontal pair with the left stamps (position 7) showing the "POTSAGE" variety. Accompanied by 2011 Geoffrey Flack certificate. Very fine.

..... Scott \$200

- 1268** (*)/ (*) #4, 4a 1912 2/3 trangka carmine Lion group of 11 stamps, mostly plated, including 3 used, one from position #7 (#4a) and one with Geoffrey Flack certificate.

..... Scott \$670

- 1269** (*) #5 1912 1 trangka vermilion Lion, complete mint sheet, several holes else fine.

..... Scott \$660



- 1270** (*) #5c 1912 1 trangka vermilion Lion complete mint sheet, printed with shiny enamel paint, several creases, else fine-very fine.

..... Scott \$4,200



- 1271** (*) #5c 1912 1 trangka ruby Lion, with Geoffrey Flack description "Complete Mint Sheet of the 1 Trangka, in a shade of Ruby (Methuen {1978} 12d*), Shiny Enamel Printing (Scott #5c, Not listed by Waterfall). This shiny printing sheet (circa 1930) was printed in one of the colours of the 2/3tr - Waterfall stated "two or three sheets have turned up - but they are extremely rare in sheet form". Light creasing and tiny pin hole in Cliché 12, but still in Fine Condition. Extremely Rare Printing."

..... Scott \$4,200

- 1272** (*) #5 1912 1 trangka reddish vermilion Lion used single with violet cancel, fine-very fine. Accompanied by 2011 Geoffrey Flack certificate.

..... Scott \$75

- 1273** (*)/ (*) #5 1912 1 trangka vermilion Lion, 5 unused and 4 used stamps, all identified by plate position including Cliché 1 (2), 4, 6 (2), 7 (2), 8 (2) and 9 (2). Overall Fine.

..... Scott \$575





- 1274** ◉ **#6 1950 1 sang sage green Lion** complete used sheet with Geoffrey Flack description "1 Sang, Grey-Green, pin-hole in Cliché 5 (usually found in sheets of this value. The sheets were stapled or pinned together in pads.) Cancelled with LHA-SA Type VIII (Hel. T42) cancels". CV for 12 singles.

.....**Scott \$1,320**

- 1275** ◉ **#6 1950 1 sang sage green Lion**, with Geoffrey Flack description "VF/Used sheet cancelled by 7 Wavy Line Telegraph cancel in violet. Complete sheets of the 1 sang with Wireless Telegraph cancels are Rare. Some pages adhering to Cliché 5 - caused by the sheets being stuck together prior to sale (Often there are staple holes in cliché 5.) The Wireless Telegraph system operated in Tibet for a very short time and Telegraphically cancelled Tibetan stamps are Very Scarce and desirable". CV for 12 singles.

.....**Scott \$1,320**



- 1276** (*) **#10 1933 2/3 trangka Prussian blue Lion**, complete mint sheet, setting Ib, Waterfall #129 (circa 1934). This very scarce early setting is the Second State of the First Setting - note the top left corner of Cliché 11. Waterfall states that imperf sheets of this First Setting are much scarcer than perforated sheets - he said only one complete sheet was recorded. (This sheet was found in Kalimpong, India in 2010). Very rare printing. Very fine. CV as 12 singles. Accompanied by 2010 Geoffrey Flack certificate.

.....**Scott \$1,140**

1277

(*) **#11 1933 1 trangka carmine Lion**, complete mint sheet, with Geoffrey Flack description "Very Scarce Complete mint sheet of 1tr carmine, Setting I, Original Perforations. (Scott #11). The right margin shows paper staples (used to hold five sheets together in a booklet). A tiny piece of selvage missing at the top left, but still in F/VF condition. A Very Scarce Sheet - hard to find!". CV as 12 singles.

.....**Scott \$1,140**



- 1278** ◉ **#11 1933 1 trangka dark carmine Lion**, part sheet of nine, used. With 10 pages of scans identifying the distinguishing points of each Cliché. CV as 9 singles.

.....**Scott \$1,080**

- 1279** (*) **#12 1933 2 trangka scarlet Lion**, complete mint sheet, not identified by owner, but believed to be #12 as it appears to have original perforations and slightly toned, thicker native paper. Very fine. CV as 12 singles. Sold as is.

.....**Scott \$1,140**

- 1280** (*) **#13 1933 4 trangka yellow green Lion**, complete mint sheet. Accompanied by Geoffrey Flack certificate stating "...Yellow-Green, Setting I, Original Perforations. This is the Very Rare "PRE-SUNBURST" on Cliché 8. Waterfall #198." With 12 pages of scans identifying the distinguishing points of each Cliché. Very fine. CV as 12 singles.

.....**Scott \$1,140**

- 1281** ◉ **#13 1933 4 trangka emerald green Lion**, complete mint sheet. Accompanied by Geoffrey Flack certificate stating "...Emerald Green, Setting I, Original Perforations. This is the Very Rare "PRE-SUNBURST" on Cliché 8. Waterfall #199." Very fine. CV as 12 singles.

.....**Scott \$1,140**



- 1282** (*) **#13 1933 4 trangka emerald Lion**, complete mint sheet. Accompanied by Geoffrey Flack certificate stating "...Emerald, Setting I, Original Perforations. (Complete selvage on all sides.) Waterfall #199. This printing shows the "Sunburst" on Cliché 8." Very fine. CV as 12 singles.

.....**Scott \$1,140**

Kershaw Collection of Tibet continued

- 1283** (*) **#13 1933 4 trangka green Lion**, with Geoffrey Flack description "Complete Mint sheet of the 4 trangka, Green, Setting I, Original perforations. (Complete selvage on all sides). This printing shows the "Sunburst" on Cliché 8. Very Scarce & Desirable Sheet." Very fine. CV as 12 singles.

.....**Scott \$1,140**



- 1284** ☉ **#13 1933 4 trangka green Lion**, with Geoffrey Flack description "Complete sheet of the 4 Trangka, Green, Setting I, Original Perforations. LHASA Type VIII CTO cancels (early cancel showing the double outer ring). This printing shows the "Sunburst" on Cliché 8. Very Scarce & Desirable Sheet." Very fine. CV as 12 singles.

.....**Scott \$1,440**

- 1285** ☉ **#13 1933 4 trangka green Lion**, complete used sheet, not identified by owner, but believed to be #13. Very fine. CV as 12 singles.

.....**Scott \$1,440**

- 1286** (*) **#14-18 1934 ½t to 4t Lion**, complete mint sheets, with ½t Chrome Yellow (Setting III, Geoffrey Flack certificate), 2/3tr Dark Blue (Setting II, Waterfall #130), 1tr Rose Carmine (Setting I, Waterfall #145, some light creases in margins away from stamps), 2tr Dark Scarlet Vermilion (Setting Ia, Waterfall #177, with creases, Geoffrey Flack certificate) and 4tr Olive Green (Setting II, bottom right corner is the large 25x25mm replacement cliché (Scott #18a), Geoffrey Flack certificate).

.....**Scott \$756**

- 1287** (*) **#14-18 1934 ½t to 4t Lion**, complete mint sheets with ½t yellow (Setting III, with 13 pages of scans identifying the distinguishing points of each Cliché), 2/3t blue (Setting II), 1t orange vermilion (Setting III), 2t red (Setting Ib, with 13 pages of scans identifying the distinguishing points of each Cliché) and 4t green (diagonal creases (one stamp affected at bottom right)).

.....**Scott \$756**

- 1288** (*) **#14-18 1934 ½t to 4t Lion**, complete mint sheets with ½t yellow (Setting III), 2/3t dark blue (Setting III, accompanied by 2000 Sergio Sismondo certificate), 1t orange vermilion (Setting IV, with 13 pages of scans identifying the distinguishing points of each Cliché), 2t red (Setting 1b, on Hellrigl page), and 4t dull green (Setting II, with 13 pages of scans identifying the distinguishing points of each Cliché).

.....**Scott \$756**

- 1289** (*) **#14-18 1934 ½t to 4t Lion**, complete mint sheets with ½t yellow (Setting IVa), 2/3t blue (Setting III), 1t carmine (Setting II, Scott #16a, Accompanied by 2000 Sergio Sismondo certificate), 2t yellow orange (Setting IIa) and 4t blue green (Setting II). With 54 pages of scans identifying the distinguishing points of each Cliché for the ½t, 1t, 2t and 4t sheets.

.....**Scott \$792**



x Lot 1290

- 1290** (*) **#14-18 1934 ½t to 4t Lion**, complete mint sheets with ½t yellow (Setting IVa), 2/3t blue (Setting III), 1t orange (Setting IV), 2t dull red (Setting IIa) and 4t myrtle green (Setting II). With 28 pages of scans identifying the distinguishing points of each Cliché for the ½t and 2/3t.

.....**Scott \$756**

- 1291** (*) **#14-18 1934 ½t to 4t Lion**, complete mint sheets with ½t yellow (Setting IVb), 2/3t blue (Setting III, private perf), 1t carmine (Setting II, Scott #16a, accompanied by 2000 Sergio Sismondo certificate), 2t orange (Setting IIa), 2t brown orange (Setting IIa), 2t orange (Setting IIa, Scott #17a, accompanied by 2000 Sergio Sismondo certificate) and 4t green (Setting II). With 52 pages of scans identifying the distinguishing points of each Cliché for the ½t, 2t and 4t values.

.....**Scott \$1,080**

- 1292** (*) **#14-18 1934 ½t to 4t Lion**, complete mint sheets with ½t yellow (Setting IVc), 2/3t dark blue (Setting III), 1t reddish vermilion (Setting IV, privately perfed, accompanied by 2005 Geoffrey Flack certificate), 2t yellow (Setting IIa) and 4t green (Setting II). With 37 pages of scans identifying the distinguishing points of each Cliché for the ½t, 2t and 4t values.

.....**Scott \$756**



x Lot 1293

- 1293** (*) **#14/18 1934 ½t to 4t Lion** Remainder lot of complete mint sheets. Includes ½t (x2), 2/3t (x8 - one with Sergio Sismondo certificate), 1t, 2t (x5), 4t (x6 - including three Setting Ie, with missing Cliché position 4). Includes a variety of settings and shades for each value. With over 100 pages of scans identifying the distinguishing points of each Cliché for several of the sheets. Also includes two 4t sheets that are possibly reprints, these not counted in CV.

.....**Scott \$2,808**



- 1294** (*) **#14-18 1934 ½t to 4t Lion**, complete mint sheets which have been privately perforated. Includes ½t Cobalt Yellow (Setting III, accompanied by Geoffrey Flack certificate), 2/3t indigo (Setting 4a), 1t orange vermillion (Setting IIIb), 2t pale scarlet (Setting IIb) and 4t green (Setting II). The 2/3t, 1t and 2t all on Hellrigl pages.

..... **Scott \$756**

- 1295** (*) **#14/18 1934 ½t to 4t Lion** Lot of complete mint sheets with Sergio Sismondo certificates (S) or on Hellrigl pages (H). Includes ½t (x2 (S)), 2t (x3; (1 (S), x2 (H)) and 4t (H). With 40 pages of scans identifying the distinguishing points of each Cliché for several of the sheets.

..... **Scott \$936**

- 1296** (*) **#14-18 1934 2/3t to 4t Lion** Lot of complete mint sheets accompanied by Geoffrey Flack certificates (C) or descriptions (D). Includes 2/3t Grey Blue (C), Setting IV (Waterfall #136); 2/3t Dark Blue (C), Setting II (Waterfall #130); 1t Bluish Red (C), Setting II (Waterfall #152); 2t Scarlet (C), Setting Ib; 2t Orange (C), Setting IIa (Scott #17a); 2t Deep Rose Red (C), Setting IIb; 2t Deep Orange Vermilion (C), Flat Ink, Setting III; 4t Yellow Green (C), Setting II, bottom right stamp is 25x25mm (Scott #18a), printed on Chinese type silky paper; 4t Yellowish-Green mint sheet of 11 (D), missing upper right stamp, Setting Id; 4t Yellow Green (C), Setting Ie (Waterfall #210) sheet of 11 (x2). Fine-very fine and better.

..... **Scott \$1,819**

- 1297** ◎ **#14 1934 ½ trangka bright chrome Lion, Setting IIa**, sheet with wide margins on all sides, cancelled with Lhasa Type VIII (Hel. T42) cancels. The scarce setting II deserving a premium.

..... **Scott \$216**

- 1298** ◎ **#15-18 1934 2/3t to 4t Lion** Lot of complete used sheets accompanied by Geoffrey Flack descriptions. Includes 2/3t Indigo, Setting II; 2/3t Bright Indigo, Setting III; 2t Carmine, Setting IIB (Accompanied by 2000 Sergio Sismondo certificate); 2t Scarlet Vermilion, Setting Ia; 2t Rose Carmine, Setting I (x2); 4t Yellow-Green, Setting Id. All sheets are cancelled with LHASA Type VII (Hel. T42) CTO cancels. Fine-very fine and better.

..... **Scott \$1,440**



x Lot 1299

- 1299** ◎ **#14-18 1934 2/3t to 4t Lion** Lot of seven used sheets includes ½t, 2/3t, 1t, 2t (x2) and 4t (x2). All sheets are cancelled with LHASA Type VII (Hel. T42) CTO cancels. Fine-very fine and better.

..... **Scott \$1,296**

- 1300** (*)/◎ **#14 1934 ½t yellow Lion**, group of 18 stamps including one used. Identified by cliché and includes marginal stamps and different shades. Assumed to be all Scott #14. Overall fine or better.

..... **Scott \$273**

- 1301** (*)/◎ **#15 1934 2/3t blue Lion**, group of 33 stamps (29 mint and 4 used). Identified by cliché and setting. Includes a block of 6 with nice offset on reverse, a single with prominent pre-printing crease, several marginal stamps and different shades. Overall fine or better.

..... **Scott \$408**

- 1302** (*)/◎ **#16 1934 1t orange vermillion Lion**, group of 19 stamps (17 mint and 2 used). Identified by cliché. Includes a block of 4, several marginal stamps and different shades. Overall fine or better.

..... **Scott \$234**

- 1303** (*)/◎ **#17 1934 2t red Lion**, group of 51 stamps (46 mint and 5 used). Identified by cliché. Includes three blocks of 4, seven pairs, several marginal stamps and many different shades. Overall fine or better.

..... **Scott \$627**

- 1304** (*)/◎ **#18 1934 4t green Lion**, group of 55 stamps (47 mint and 8 used). Identified by cliché. Includes a block of 4, six pairs, several marginal stamps and many different shades. Overall fine or better.

..... **Scott \$684**

- 1305** **F #1F-6F 1912-1950** The extensive and annotated collection of forgeries, in full panes of 12. Some forgeries were sufficiently crude or illegible that it was not possible to assign a Scott catalogue number. Includes Scott #1 1/6 trangka (11 panes, all shades of green, 3 with "postmarks"); Scott #2 1/2 trangka (3 panes, in shades of blue, 1 with "postmark"), Scott #3 ½ trangka which is normally violet, 4 are in shades of red of these 2 have "postmarks", and two in green; unidentifiable (5 panes, 3 in yellow, one in violet and one in black with "postmarks"). A total of 27 panes of 12.

..... **Est \$250**

- 1306** ☒ **#14F/18F 1933-1934** The extensive and annotated collection of reprints and forgeries, primarily in full panes of 12 or double panes of 24 including ½ trangka - 9 panes, one block and a pair both with "postmarks" and a single; 2/3 trangka - 5 panes (two of these with "postmarks" and 5 singles (4 with "postmarks"); 1 trangka - 6 panes; 2 trangka - 18 panes (4 with "postmarks") in a wide variety of shades; 4 trangka - 7 panes and 3 singles. A total of 45 panes plus 15 miscellaneous items.

..... **Est \$250**



- 1307** ☒ **1901 Registered Stampless Cover to Kathmandu**, with large ornate seal of the Kerong Court in Tibet, carried by runner and put into the Nepalese Post Office at Rasuwa (H162 manuscript postmark) and two Trisuli transit stamps (N55 negative cds) dated the same day. Attractive usage with all markings on the same side, very scarce. Fine-very fine.

..... **Est \$200**

Kershaw Collection of Tibet continued

- 1308** ☒ **1904 Registered Stampless Cover to Kathmandu**, with ornate seal of the Kerong Court on reverse, carried by runner to Nepalese Post Office in Rasuwa (H162 manuscript cancel), partial Trisuli negative hand-dated transit (N55) and Kathmandu backstamp. Some wear, otherwise a nice routing and nice strike of the Kerong seal. Fine.
..... **Est \$250**

- 1309** ☒ **1909 Registered Stampless Cover to Kathmandu**, with type D77 backstamp and ornate seal of the Kuti Court in Tibet on reverse. Carried by runner to Nepalese Post Office at Tatapani, with manuscript backstamp H33. Some damage on flap, else very scarce. Fine-very fine.
..... **Est \$200**

- 1310** ☒ **1910 Cover From Kuti, Tibet to Kathmandu** JAN.1910 cover from Nepal's Court Office in Kuti to the foreign affairs office in Kathmandu. Manuscript postmark from the Tatapani Post Office and sent via Choutara Post Office. Has the Official seal of Katiadalat on the cover.
..... **Est \$150**

- 1311** ☒ **1911 Registered Stampless Cover to Kathmandu**, with ornate seal of the Kerong Court on reverse, carried by runner to Nepalese Post Office at Rasuwa, with P22 Sun and Moon cds, one year earlier than recorded. Nice markings, fine-very fine.
..... **Est \$250**

- 1312** ☒ **Group of 4 Registered Stampless Covers to Kathmandu**, dated 1912, 1919 (x2) and 1928. Each with ornate seal of the Kerong Court in Tibet, and each was carried by runner to Nepalese Post Office at Rasuwa, all four with Sun and Moon cds (P22). An attractive group. Fine-very fine.
..... **Est \$500**

- 1313** ☒ **1917 Registered Stampless Cover to Kathmandu**, with P70 Hu and Crescent backstamp. With ornate seal of the Kuti Court in Tibet, carried by runner to Nepalese Post Office at Tatapani (P93 Sun in Crescent cds) and with Chautara cds. A nice cover showing all four margins on the same side. Fine-very fine.
..... **Est \$125**

- 1314** ☒ **Group of four Registered Stampless Covers to Kathmandu, 1917-1918**, each carried by runner to Nepalese Post Office at Tatapani, Sun in Crescent cds (P93) and with ornate seal of the Kuti Court in Tibet on reverse. Overall fine-very fine.
..... **Est \$400**

- 1315** ☒ **1919 Registered Stampless Covers to Kathmandu, Group of 3**, each with ornate seal of the Kuti Court on reverse, carried by runner to Nepalese Post Office at Tatapani (Sun in Crescent cds P93). Overall fine-very fine. A nice grouping.
..... **Est \$350**



- 1316** ☒ **#1-5 on a Lhasa P.O. Cover** Stamps are all tied with a small Lhasa P.O. cds while the back has a large Lhasa P.O. cds and a wax seal. Used stamps alone catalogue \$290.
..... **Est \$500**

- 1317** ☒ **#3 Tibet Internal Cover Franked with the ½ trangka violet x 4** Attractive cover with stamps from positions 9, 10, 11 and 12. Used stamps alone catalogue \$220. Scott #3. Very fine.
..... **Est \$300**

- 1318** ☒ **#5 Tibet Internal Cover Franked with the 1 trangka vermilion x4** Attractive cover with the stamps from positions 9-12. Scott #5. Used stamps off cover catalogue \$300.
..... **Est \$325**

- 1319** ☒ **#17 Internal Cover franked with the 2 trangka red #17 x4** Attractive cover with nice imperf strip of 4 stamps from Setting II.
..... **Est \$275**

- 1320** ☒ **#18 Internal Cover franked with 4 trangka** Nice cover with #18 the 4t green (Setting II) on cover. Also black wax seal on the cover. Probably late 1930s.
..... **Est \$300**

- 1321** ☒ **1920s-1930s India Used in Tibet Covers** Nice group of 3 covers. Includes a late 1930s 6 pies rate book post cover from Gyantse, Tibet to Sikkim, a 1920 ½ anna cover from Gyantse to Nepal and a 1 anna cover to Gyantse in 1926. Scarce group.
..... **Est \$100**



- 1322** ☒ **1940 Tibet and India Mixed Franking Cover to Canada** Mailed at Gyantse, Tibet with 9 Tibet stamps and 3 India. The top 4 Tibet stamps were cancelled by the Tibet Post Office while the bottom 5 Tibet and 3 India are all cancelled by the Indian Post Office in Tibet. Note the pre-printing fold flaw in the top row, second from left stamp. Lovely cover has Tibet #14-18 x one each across bottom and #14-15, 17-18 across the top.
..... **Est \$500**

- 1323** ☒ **Registered Air letter** mailed JUN.6.1950 arrives Gyantse June 17 but returned as "unknown" with numerous D.L.O. markings from Calcutta AUG.4 and Bombay AUG.8 returns to Basel AUG.28.1950. Envelope acquires two Tibet stamps #16 and #18. The journey took a toll on the envelope.
..... **Est \$100**

- 1324** ☒ **#1F/8F 1912-1934 Collection of Postal History Forgeries** consisting of 11 covers from the 1912 issue and 9 covers from the 1933-1934 issue. The forgeries range from crude to quite well executed.
..... **Est \$200**



SESSION FOUR

WORLDWIDE

WEDNESDAY JUNE 27, 2012

following SESSION THREE, approx. 3:00p.m.

Lots #1401-1611

Index

	Lots
U.S.A.	1401-1411
Afghanistan - Bulgaria	1412-1430
Cameroun - Fiume	1431-1448
France - French Guinea	1449-1466
Germany incl. Occupations, D.D.R.	1467-1563
Haiti - Iceland	1564-1579
Iran - Long Island	1580-1589
incl. Long Island Type Written Issues	1587-1589
Manchukuo - Nyassa	1590-1601
Poland - Switzerland	1602-1610
Cinderellas	1611

SPARKS
★ AUCTIONS

United States



- 1401** */** #18, 20 1857 1c blue perf. 15½ Type I and Type II **Combination** block of six with two never hinged. Type II was produced from an altered die and when plate 12 was laid out, transfer rolls from both the original and altered die were used. This has a 2011 Philatelic Foundation certificate "unused, OG, block of 6 (2x3), positions 32-33/42-43/52-53R12, B/C/B reliefs, top and bottom rows Type II, centre row Type I, and we are of the opinion that it is genuine, previously hinged, the top left stamp with a small adherence on the reverse". The block is fresh, without fault and the two middle stamps are never hinged (Scott 18 CV\$4,200 for hinged and the earliest premiums for never hinged starting with the 1879 issues are more than 300%). An important classic block destined for an advanced collection.

.....**Scott \$10,650**



1402

- 1402** * #300b 1902 1c blue green **Franklin** booklet pane of 6. Mint, hinged on two stamps and selvedge and with overall gum disturbance, top right stamp with thinned spot (at mouth of Franklin), else very fine.

.....**Scott \$600**



1403

- 1403** * #301c 1902 2c **Carmin Washington** booklet pane of 6. Mint, very lightly hinged on two stamps. Fine-very fine.

.....**Scott \$500**

- 1404** ** #375/517 1910-1917 **Washington-Franklins** Group of 17 different fresh never hinged stamps but with centering all too often typical of these issues. CV as very fine is \$1,636. We noted #439, 471, 474, 475, 515 and 517. The better centered ones include #471, 501, 506 and 510. ☺

.....**Est \$200**



1405

1407

- 1405** * #387 1910 1c **Green Franklin Coil Pair**, mint hinged and fine-very fine. Accompanied by 2001 Philatelic Foundation Certificate.

.....**Scott \$400**

- 1406** ** #405/517 1912-1917 **Washington-Franklins** Group of 37 stamps, 15 different fresh never hinged stamps but with less than ideal centering. Includes #471 (x3), 474, 475, 507 (x3) and 510 (x5). ☺

.....**Scott \$1,870**

- 1407** ☉ #449 1915 2c **Red Washington Coil**, used single, with machine cancel and fine.

.....**Scott \$600**



- 1408** ** #476A 1916 30c orange red **Washington-Franklin, perf 10, Unwatermarked** This stamp was purchased in the 1915-1917 period together with several dozen others by the same collector who also brought the large War Tax multiples in the Canada section. It is fresh never hinged but with trivial ink offset on the gum. The Scott catalogue prices this stamp in the grade of fine. An immaculate fine stamp.

.....**Scott \$5,500**





- 1409** ** #3138 1997 32c Bugs Bunny Self Adhesive Booklet with a pane of nine with the die cut going through, plus a pane of one imperforate. Also included is a pane of one with die cut. Very fine.

..... Scott \$160



1410



1411

- 1410** * #Q1-Q12 1913 1c to \$1 Parcel Post complete set, fresh but with small hinge remnants on each stamp, except \$1 which is never hinged. Mixed centering, most fine-very fine.
..... Scott \$1,398

- 1411** ** #Q1/Q12 1913 1c/\$1 Parcel Post Issue 20 stamps, two of most values (missing the 50c value), some fresh and small hinge remnant, others with large hinge remnant, sound, about fine to almost very fine.

..... Scott \$1,271

Afghanistan



- 1412** * #198 1907 2ab blue Complete Mint Sheet, sheet of three settings with lower pane inverted tête-beche. Streaky hand applied gum, a few toning spots, else very fine. SG #157. Accompanied by 10 pages of scans identifying the settings.

..... Scott \$810

Algeria



x1413

- 1413** */** #59-67 1926-1939 Definitive set high values mint hinged, the key 10fr value is never hinged, fresh, fine-very fine. CV is for hinged.

..... Scott \$103

Andorra (French)



x1414



x1415

- 1414** * #19 1931 3fr bright violet and rose overprint, mint lightly hinged with signature on back, fine.

..... Scott \$110

- 1415** ** #114/123 1949-1951 Definitives part set of 8 values, missing #116-117 to be complete, mint never hinged, very fine.

..... Scott \$105



x1416

- 1416** * #J9-J15 1927 1c to 5fr on 1fr Set of Postage Dues, mint hinged (5fr on 1fr is NH). The 10c has a light diagonal crease, else fine.

..... Scott \$546

Andorra (Spanish)



x1417

- 1417** * #1-12 1928 2c to 10p Overprinted Stamps of Spain Set, mint hinged, with control numbers on back and with Stolow mark on back of 10p. Small stains on back of 1p, else fine or better.

..... Scott \$513

Austria



x1418

- 1418** ☉ #B37-B92 1931 Rotary International Overprint Set used on piece, and each tied by Wien Rotary Convention cds dated JUN.24.1931. Mostly very fine.
..... **Scott \$180**

Austria - Lombardy-Venetia



- 1419** ☉ #12 1858-1862 15s blue Franz Josef, Type II, used with partial cds, fine-very fine.
..... **Scott \$125**

Belgian Congo



x1420

- 1420** ** #290-297 1955 King Baudouin definitive set mint never hinged, fresh, fine-very fine.
..... **Scott \$112**

Belgium

- 1421** ☉ #1/15 1849-1865 10c-40c group of 17 stamps. A number with 4 margins including #1 but this with a heavy cancel. Contains #1, 6-8 (6), 10-12 (9), the latter 2 stamps both cut into and #15, mostly sound. ✓
..... **Est \$50**



x1422



x1423

- 1422** (*) #509-510 1957 Birth Centenary of Lord Baden-Powell, top margin singles in colour of issue, unused no gum on thin white paper with control number "184" on back of each. Very fine.
..... **Est \$150**

- 1423** * #B123-B124 1932 Semi Postals mint hinged, fresh, very fine.
..... **Scott \$160**



x1424

- 1424** ☉ #Q1-Q6 1879-1882 10c-1fr Parcel Post set of 6, used without pinhole and nice postmarks, fine-very fine.
..... **Scott \$116**

Bolivia



- 1425** (*) #6 1868 50c blue Condor imperforate, unused no gum with large margins on all sides with next stamp showing at top. Position 7 in the setting of 30. There is a small pinhole at lower right, else fresh and very fine example of this key stamp. Accompanied by 2009 Sergio Sismondo certificate.
..... **Scott \$500**



Bosnia and Herzegovina



x1426

- 1426** * #1-10 1879 ½n to 25n Coat of Arms Set, mint hinged, fine.
..... Scott \$1,224

Brazil



x1427



x1429

- 1427** * #342-355 1931 Revolution, mint set of 14, mint hinged, fine-very fine.
..... Scott \$139



- 1428** E/P #386 1934 200r blue Allegory of Flight Large Die Proof measures 70mmx50mm sunk directly onto card that measures 87mmx6mm, some toning spots along edges.
..... Est \$200

- 1429** * Michel #C1-C7 Condor Syndicate, mint lightly hinged set, very fine. (Michel CV €100).
..... Michel €100

Bulgaria



x1430

- 1430** ** #C12-C14 1932 Airmail set, mint never hinged, very fine. CV is for hinged only.
..... Scott \$152

Cameroun



x1431

- 1431** ** #C111-C116 1968 JFK, Gandhi, and Martin Luther King overprinted set of three triptychs with a descriptive label between, mint never hinged, very fine. (See Scott footnote).
..... Scott \$275

People's Republic of China

- 1432** (*) #70 1950 \$800 orange Gate of Heavenly Peace in a full sheet of 200 separated into part panes of 80 and 120. Unused no gum as issued with only a few other areas of slight separation. Fine. ☺
..... Scott \$1,400

- 1433** (*) #209 1954 \$250 ultra Gate of Heavenly Peace in the equivalent of a full sheet of 200 a part pane each of 100 stamps of two different prints. Full selvage with inscriptions. Unused no gum as issued with only a few other areas of slight separation. Also one of the panes is missing the side selvage. Very Fine. ☺
..... Scott \$700

Czechoslovakia



1434



1435

- 1434** * #556 1952 Statues to Bulgarian Partisans and Soviet Army souvenir sheet of two, hinged, very fine. CV is for NH.
..... Scott \$110

- 1435** ☉ #831 1957 2k black Zapotocky imperf souvenir sheet featuring A. Zapotocky and with Prague cds cancel. (Michel #1050 Type II €140).
..... Michel €140

Danzig



x1436

x1438

- 1436** * #1/254 Collection of Mint Hinged in Dealer Cards with #s 1-15, 19-30, 29c, 33, 49-58, 61, 139, 194, 196, 197, 215, 216-18, 219-20, 241-254, B12-14, B15-19, C17 and C36-40. Mostly fine or better.

..... Scott \$228



x1437

- 1437** ☉ #11/231 Group of Used in 102 Cards, 1920 to 1923 with #s 11, 14, 25b, 29c, 30, 76, 187, 191a, 195, 208, 216-218, 226b, 229, 231, B12-14, B15-19, C1-3, C28, C31 and C35. Fine or better.

..... Scott \$379

- 1438** ** #241-254 1939 Set of 14 Surcharges, mint never hinged, fresh and very fine.

..... Scott \$190

Denmark



x1439

1440

- 1439** * #65-69 1904-1905 King Christian IX mint set of 5, hinged, fine.

..... Scott \$159

- 1440** ☉ #82 1912 5k dark red General Post Office, Copenhagen used with unobtrusive cancel, fine.

..... Scott \$175

Egypt



1441



1442

- 1441** * #15 1867 5pi brown Sphinx and Pyramid mint high value, hinge remnant, very fine centering.

..... Scott \$375

- 1442** * #J13 1888 2pi yellow Postage Due mint with hinge remnant, very fine.

..... Scott \$150

- 1443** */☉ #M1/M15 Small Collection of Mint and Used British Forces in Egypt, 1932 to 1939 on two pages, with 19 stamps, some used and mint. Mostly fine or better. ☺

..... Scott \$228

Estonia



x1444

- 1444** (*) #C7-C8 1923 10m and 20m Surcharges on Imperforate Between Air Mail Pairs, both pairs unused, no gum. Very fine, and each accompanied by 2011 Sergio Sismondo certificates.

..... Scott \$750

Faroe Islands



x1445

- 1445** */☉ #2,3,4,6 1940-41 Group of Four Early Stamps, with #2 (used, with part cds cancel), 3 (mint hinged), 4 (used, with Sandevaag circular cancel) and 6 (used, with Torshavn cds cancel). Very fine.

..... Scott \$427



Finland



1446

- 1446** ☉ **#8a 1870 10p black on buff Type II Roulette**, used, with light cancel and visually appealing.

..... **Scott \$450**



1447

- 1447** (*) **#9 1866 20p Coats of Arms** with serpentine roulette, type III and intact perf teeth with fresh deep colour, unused, no gum, fine.

..... **Scott \$650**

Fiume



x1448

- 1448** * **#143-146 1921 1lira to 10 lira High Values** four values from set, all are mint with hinge remnant, very fine.

..... **Scott \$417**

France



x1449

- 1449** ** **Group of Mint Dated Corner Blocks, 1926 to 1939**, With one of each of the following Y&T #s 345, 346, 381 and 436 to 439, plus four Pasteur 30c green blocks (1926 to 1931) and 26 x 20 pink Sower blocks (22 dated 1938 and 4 dated 1934). Some duplication of dates, but all seem never hinged. 2011 Y&T catalogue value is €544. Mostly very fine.

..... **Y&T €544**



x1450



1451

- 1450** ☉ **Collection of mostly Early Used**, with Varieties, on-"anneau lune auréole", a page full of 25c blue Cérès with 19 different varieties (all annotated as such, with duplication of some), two pages full of perforated Cérès and Napoléon on piece with interesting cancels (mostly numerals and combination frankings), a page of interesting used from Blanc (with GC block, millésimes and interesting cancels), Pasteur with perfins and commemoratives to 1930s, plus a page with used Sabine de Gandon dated corners with cds from the 2000's and a glassine full of used pre-1950s. Mostly fine or better.

..... **Est. \$100**

- 1451** ☉ **#3c 1849 20c Black Cérès Horizontal Tête Bêche Pair**, used, with two lozenge cancels and clear to large margins all around. "Gris-noir" shade, signed and accompanied by 2001 Roger Calves certificate. Fine-Very fine. (Yvert & Tellier #3e, €8,500).

..... **Scott \$6,600**



- 1452** ☉ **#7 1849 40c Orange on Yellowish Cérès Vertical Pair**, used, with "gros points" cancel and 3 large margins showing parts of two stamps at bottom. Fine-

..... **Scott \$1,100**

- 1453** ☉ **#19 1853 80c Lake on Yellowish Napoléon** group of 14 used copies with interesting cancellations: étoile, C, D, J, 293, 1236, 1283, 1441, 2340, 2514, 3166, 3168, 3552 and 3652. Nice clear cancellations and fine to very fine stamps.

..... **Scott \$1,155**



- 1454** ☉ **#20a 1853 80c Rose on Pinkish Napoléon Horizontal Tête Bêche Pair**, used, with two lozenge cancels and margins large to cut into at top right of right stamp. Signed by Roger Calves and fine. (Yvert & Tellier #17Bc €15,000).

..... **Scott \$13,000**

France continued

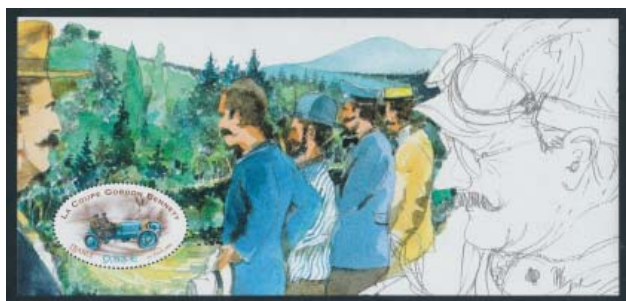

- 1455 ** #87 2005 €0,53 Gorgon Bennett Cup Souvenir Sheet**, mint never hinged, in souvenir folder. Issued in smaller quantities and very fine. Scott catalogue 3126a \$100.
.....Yvert & Tellier €110



x1456



1457

- 1456 */** #159/238 Group of Three Sower Varieties in Corner Blocks** with #159 misperforated vertically by about 3 mm to the left (hinged in margin and on one stamp), #173 misperforated horizontally down by about 4 to 5 mm, and with bottom perforations being in correct position (hinged in margin only). Also a #238 which has all four overprints shifted to bottom and left (faults, including crease, separation, soiling and heavy reinforcement). An interesting group.

..... Est. \$300

- 1457 * #226b 1925 5fr carmine from Philatelic Exhibition Issue** mint single, hinged with light toning spots on gum, else very fine.

..... Scott \$125



- 1458 ** #615a 1949 Centenary of the First Postage Stamp**, Full sheet of 40, with top two rows imperforate (as issued) and bottom two perforated, plus imperforate label in middle. Mint, never hinged and fresh.

..... Y&T €200



- 1459 ** #1100 1964 Philatelic Souvenir Sheet of Eight**, plus labels, with number in bottom selvedge (unpriced as such in Scott). Mint, never hinged and fresh. Y&T catalogue value for sheet with number at bottom is €330.

..... Scott \$200



1460



x1462

- 1460 * #B8 1917-1919 50c + 50c pale brown and dark brown Lion of Belfort** mint hinged, very fine.

..... Scott \$225



- 1461 ** #B34 1930 1F50 + 3F50 Sourire de Reims**, pane of 4 from booklet. Mint never hinged, with light crease in top selvedge, else very fine. Y&T catalogue value is €660.

..... Scott \$525

- 1462 ** #C29-C32 1954 100fr-1000fr Planes** mint never hinged, very fine. 500fr has a natural inclusion mentioned for the record.

..... Scott \$324



- 1463 * #J65 1931 2fr olive brown Postage Due** mint high value of set, hinge remnant, fine. Small spot of missing gum mentioned for the record.

..... Scott \$150

France (War Occupations)

- 1464** * **French Offices In Tchongking #1/67 1903-1919 56 stamps of Indo-China** with Tchongking overprint. Includes #1-7, 9-10, 17-28, 30-31 (latter used), 34-040, 42-47, 51-67 plus three unlisted (these are YT #16, 22 and 27, €180). We do not know these three and cannot guarantee them as genuine. The Scott listed stamps catalogue nearly \$600. Generally Fine or better. 

..... Est \$200

France-French Colonies



- 1465** ◎ **#18 1876 4c Gray Cérès**, used, with clean FEB.26.1877 cds and 4 large margins. Minor scuff at top left corner, mentioned for accuracy, else very fine. (Yvert & Tellier #16 €650)

..... Scott \$475

French Guinea



x1466

- 1466** ** **#201-202, C24-C26 1960 17th Olympic Games** set of 5, mint never hinged, very fine.

..... Scott \$92

Germany

- 1467** ** **VF 1995-1999 five years complete new issues**, fresh, very fine, never hinged.

..... Scott \$485



x1466

- 1468** */** **Lot of WWII Propaganda Stamps and Labels**, on two double-sided stock sheets. Mostly fine or better. These have not been expertized by the owner and are sold as is. We welcome comments on their authenticity and will post any changes on our corrections list before the auction. See complete scans online. Owner's Michel catalogue value is approximately €1,000.

..... Est. \$150

- 1469** */** **Lot of Se Tenants and Booklet Panes**, mint hinged and never hinged, all on dealer cards and 102 cards. There are €642 worth of never hinged and €626 worth of hinged. Little duplication and nice quality.

..... Michel €1,268

- 1470** */**/◎ **Group of Mint and Used WWII Propaganda Forgeries** on a black stock sheet. Very fine. 

..... Est. \$50



x1471

x1472

x1473

- 1471** ◎ **#1-10 1872 1/4gr to 7kr Imperial Eagle Part Set** used, and each with choice, mostly dated cancels. A nice group and mostly fine or better.

..... Scott \$581

- 1472** ◎ **#3a, 8a 1/2gr orange yellow and 2kr red orange Imperial Eagle** shade varieties. Used, each with lovely socked on the nose cds cancels dated 1872. Very fine.

..... Scott \$345

- 1473** * **#12, 13 1872 10gr and 30gr Set** mint hinged and fine to very fine.

..... Scott \$157



x1474

x1475

1476

- 1474** ◎ **#14/24 1872 1/4gr to 7kr Imperial Eagle Part Set** used, and mostly with nice cancellations. Missing in this set are nos. 22, 25 and 26. A nice group and mostly fine or better.

..... Scott \$305

- 1475** * **#14/26 Group of Mint Hinged in 102 Cards, 1872** with #s 14, 15, 17, 21, 23, 24 and 26. Mostly fine or better.

..... Scott \$264

- 1476** * **#15a 1872 1/2gr blue green Imperial Eagle** mint lightly hinged, with small stain on back, else very fine.

..... Scott \$125



- 1477** * **#21a 1872 1kr blue green Imperial Eagle** mint lightly hinged, very fine.

..... Scott \$365

Germany continued



x1478



x1479

- 1478** * #97/B67 Group of Mint Hinged in 102 Cards, 1916 to 1952 with #s 97, 400, 686, 667-668, 681, B22, B33a, B34-B37 and B67. Mostly fine or better.

..... Scott \$384

- 1479** */** #187-204 1953-1954 Workers Definitives mint set of 18, #187-192 are hinged, rest are never hinged, very fine. CV is for never hinged set. *D.D.R. slipped into this space.*

..... Scott \$247



x1480

x1481

x1482

- 1480** ** #323-328 1923 Numerals set of 6, mint never hinged, fine-very fine.

..... Scott \$80

- 1481** ** #330-336 1924 3pf-50pf German Eagle mint never hinged, very fine.

..... Scott \$275

- 1482** ** #342/350 Group of Mint Never Hinged in 102 Cards, 1924 to 1925 with #s 342-3, 345-6, 347-8 and 350. Fine or better.

..... Scott \$275



x1483

x1484

x1485

- 1483** ** #351-362 1926 3pf to 80pf Famous Composers, mint never hinged and mostly very fine, 20pf to 80pf are signed "DR BONNIO".

..... Scott \$865

- 1484** ** #366-384 1928 3pf to 80pf Definitives, mint never hinged, fine-very fine or better, many are signed "DR BONNIO".

..... Scott \$1,080

- 1485** ** #367/384 Group of Mint Never Hinged in Dealer Card, with #s 367, 369, 372, 373, 376 and 384. Very fine.

..... Scott \$192



x1486

x1487

x1489

- 1486** ** #415-431 1933-1936 Hindenburg Type set of 17, mint never hinged, very fine.

..... Scott \$100

- 1487** ** #432-435 1934 Remembrance of the Lost Colonies of Germany mint set of 4, never hinged, very fine.

..... Scott \$149

- 1488** * #432/734 Group of Mint Hinged Sets and Singles in a Stock Card, with a total of 40 stamps. Mostly fine or better.

..... Scott \$346

- 1489** ** #442/447 Group of Mint Never Hinged in 102 Cards, 1934 with #s 442-3 and 446-7. Very fine.

..... Scott \$146



x1490



x1491

- 1490** ** #448/469 Group of Mint Never Hinged in 102 Cards, 1935 to 1936 with #s 448-51 and 469. Fine or better.

..... Scott \$135

- 1491** ** #473/734 Group of Mint Never Hinged in 102 Cards, 1936 to 1955 with #s 473-6, 477-8, 486-9, 494-7, 498-501, 689, 690, 691, 692, 694, 696, 697, 722, 724-29, 731, 732 and 734. Fine or better.

..... Scott \$248



x1492



x1494

- 1492** ☉ #527/669 Group of Used in 102 Cards, 1942 to 1949 with #s 527, 549, 577 and 665-669. Fine or better.

..... Scott \$297



- 1493** ** #664a 1949 Hanover Export Fair souvenir sheet of 3, mint never hinged, very fine.
.....**Scott \$82**

- 1494** ** #665-668 Group of Mint Never Hinged in 102 Cards, 1949 to 1952 with #s 665-6 and 667-8. Fine or better.
.....**Scott \$180**



x1495

- 1495** ** #669/701 Group of Mint Never Hinged in 102 Cards, 1949 to 1953 with 669, 686, 688, 693 and 698-701. Fine or better.
.....**Scott \$284**

- 1496** ** #702-721 1954 2pf to 25pf Theodor Heuss mint never hinged, very fine.
.....**Scott \$275**

- 1497** ** #807-1013 Lot of Complete Year Sets, 1960 to 1969, mint never hinged and very fine.
.....**Scott \$602**

- 1498** ** #969-1618 Lot of Complete Year Sets, 1967 to 1990 mint never hinged and mostly very fine.
.....**Scott \$2,006**



x1499

- 1499** ** #B8-B11 1924 Emergency Aid Semi-Postal set of 4, mint never hinged, fine-very fine.
.....**Scott \$123**



x1504



x1500

- 1500** ** #B12-B22 Group of Mint Never Hinged in 102 Cards, 1925 to 1927 with #s B12-14, B15-18, B19-22 and Michel #KZ15. Mostly very fine.
.....**Scott \$258**



x1501

x1502

x1503

- 1501** ☉ #B15/B27 Group of Used in 102 Cards, 1926 to 1928 with #s B15-18, B19-22 and B27. Mostly fine or better.
.....**Scott \$252**

- 1502** ** #B27 1928 50pf Arms mint never hinged and fine.
.....**Scott \$145**

- 1503** ** #B28-B32 1929 Semi-Postals set of four, mint never hinged, very fine.
.....**Scott \$180**

- 1504** */☉ #B49-B57, B50a-B55a 1933 Richard Wagner Semi-Postal complete set used, both perforations, each with nice cds cancel. The 40+35pf value is mint. Fine-very fine or better. Owner's Michel 2010 catalogue value is €590. 14 stamps in all. A few small faults noted for the record: 5pf, 8pf and 20pf with small thins, other 20pf with light vertical crease.
.....**Scott \$476**



x1505



x1506

- 1505** * #B55a, B57 1933 20pf and 40pf Wagner Values, mint hinged and fine.
.....**Scott \$220**

- 1506** ☉ #B55a-B57 1933 Wagner Part Set of 3 used, and mostly fine-very fine.
.....**Scott \$260**

Germany continued



x1507



x1508

- 1507** **⊙ #B69/B173 Group of Used Sets and Singles in Dealer Cards**, with #s B69-78, B119, B141-143 and B173. Mostly fine or better.

..... **Scott \$199**

- 1508** *** #B79/B305 Group of Mint Hinged Sets and Singles in Dealer Cards**, with #s B79-81, B82-89, B90, B93-101, B102, B104, B119, B123-131, B134-136, B146, B148-159, B151A-158A, B169, B173, B218-219, B298-301, B302-303 and B304-305. Mostly fine or better.

..... **Scott \$215**



x1509



x1512

- 1509** **** #B90/B185 Group of Mint Never Hinged in Dealer Cards**, with #s B90, B93-101, B160-168 and B177-185. Mostly fine or better.

..... **Scott \$169**



- 1510** **** #B103 1937 Adolf Hitler Souvenir Sheet** mint never hinged, very fine. Some light creases at bottom left mentioned for the record.

..... **Scott \$165**



x1511

- 1511** **⊙ #B104, B105 1937 Group of Two Used Souvenir Sheets** with #s B104 and B105, each with Munchen cds cancels and very fine.. Mostly fine or better.

..... **Scott \$165**

- 1512** **** #B116/B236 Group of Mint Never Hinged in 102 Cards, 1938 to 1943** with #s B116-7, B121-2, B138-9, B140, B172, B174-5, B176, B186-192, B198-9, B204-5, B212-4 and B231-6. Fine or better.

..... **Scott \$205**



x1513



x1514

- 1513** **** #B134/B145 Group of Mint Never Hinged in 102 Cards, 1939** with #s B134-36, B132-33, B145. Mostly very fine.

..... **Scott \$172**

- 1514** *** #B141/B326 Group of Mint Hinged in 102 Cards, 1939 to 1952** with #s B141-143, B314-315, B316-317, B318-319, B324 and B325-326. Mostly fine or better.

..... **Scott \$206**



x1515



x1517

- 1515** **** #B146/B293 Group of Mint Never Hinged in 102 Cards, 1939 to 1945** with #s B146, B169, B173 and B292-93. Fine or better.

..... **Scott \$208**



x1516

- 1516** ** #B294-B295 1946 Souvenir sheets each with three stamps, one perforated and one imperforate, mint never hinged, very fine.

..... Scott \$90

- 1517** ** #B306/B331 Group of Mint Never Hinged in 102 Cards, 1949 to 1953 with #s B306-308, B326-326 and B331. Fine or better.

..... Scott \$145



x1518



x1519

- 1518** ** #B310-B313 1949 Portraits Set mint never hinged and fine.

..... Scott \$125

- 1519** ☉ #B310-B317 Group of Used in 102 Cards, 1949 to 1951 with #s B310-313, B314-315 and B316-317. Fine or better.

..... Scott \$430



x1520



x1521

- 1520** * #B310/B341 Group of Mint Hinged in 102 Cards, 1949 to 1954 with #s B310-313, B320-323, B327-330, B334-337, B338-341 and C56. Mostly very fine.

..... Scott \$270

- 1521** ** #B314-B315 1950 Seal of Johann Sebastian Bach Set mint never hinged and very fine.

..... Scott \$120



x1522



x1523

- 1522** ** #B314/B319 Group of Mint Never Hinged in 102 Cards, 1950 to 1951 with #s B314 and B318-319. Very fine.

..... Scott \$137

- 1523** ** #B320-B323 1951 Portraits Set mint never hinged and fine.

..... Scott \$130



x1524



x1525

- 1524** ☉ #B320/B341 Group of Used in 102 Cards, 1951 to 1954 with #s B320-323, B325-326, B327-330, B332-333 and B338-341. Fine or better.

..... Scott \$375

- 1525** ** #B327-B330 1952 Welfare Organizations Semi-Postals mint never hinged, very fine.

..... Scott \$120



x1526



x1527

- 1526** ** #B327-B330 1952 Set of Four mint never hinged and fine to very fine.

..... Scott \$120

- 1527** ** #B334/B347 Group of Mint Never Hinged in 102 Cards, 1953 to 1955 with #s B334-347, B338-341 and B344-347. Mostly very fine.

..... Scott \$159

Germany continued



x1528



1529

- 1528** */** #C27-C34 1926-27 5pf to 3m German Eagle Set, mint lightly hinged, except the 50pf which is never hinged. Fine or better.

..... Scott \$320

- 1529** ☉ #C43 1933 1m carmine Overprinted Airmail used, with Berlin machine cancel and very fine.

..... Scott \$375



1530



x1531

- 1530** ☉ #C44 1933 2m ultra Overprinted Airmail used, with Berlin cds cancel and fine-very fine.

..... Scott \$190

- 1531** ** #C46-C56 1934 5pf to 3m Swastika, Globe and Eagle Airmail set mint never hinged, mostly very fine.

..... Scott \$535



x1532

- 1532** ** #C55-C56 Group of Mint Never Hinged in 102 Cards, 1934 with #s C55 and C56, both very fine.

..... Scott \$283

Germany Occupation Issues



x1533

- 1533** ** #5NB8a/b 1949 Reconstruction of Historical Monuments in Freiburg souvenir sheets, one perforated and one imperforate, both never hinged, very fine.

..... Scott \$105



x1534



x1535

- 1534** ** #9N32, 9N66 Group of Mint Never Hinged in 102 Cards, 1949 with #s 9N32 and 9N66. Fine or better.

..... Scott \$166

- 1535** ** #9N61-9N63 1949 10pf to 30pf Goethe set mint never hinged, very fine.

..... Scott \$300



x1536



x1537

- 1536** ☉ #9N61-9N63 1949 10pf to 30pf Set of Three used, with cds cancels and each signed Schlegel. Fine to very fine.

..... Scott \$190

- 1537** * #9N61/9NB7 Group of Mint Lightly Hinged in 102 Cards, 1949 with #s 9N61-63, 9NB4-5 and 9NB6-7. Fine or better.

..... Scott \$164



x1538



x1539

- 1538** ** #9N68 1950 20pf Statue of Atlas mint never hinged, with sheet margin at bottom and very fine.
.....**Scott \$90**

- 1539** * #9N68/9N110 Group of Mint Lightly Hinged in 102 Cards, 1950 to 1954 with #s 9N68, 9N61-63 and 9N110. Mostly very fine.
.....**Scott \$167**



x1540



x1541

- 1540** ☉ #9N68/9N82 Group of Used in 102 Cards, 1950 to 1952 with #s 9N68, 9N69, 9N80 and 9N81-82. Fine or better.
.....**Scott \$165**

- 1541** ** #9N69/9N100 Group of Mint Never Hinged in 102 Cards, 1951 to 1953 with #s 9N69, 9N80, 9N81-83 and 9N99-100. Fine or better.
.....**Scott \$160**



x1542



x1543

- 1542** * #9N70/9N98 Group of Mint Hinged in Dealer Cards, with #s 9N70-74, 9N75-79, 9N84-93 and 9N94-98. Mostly fine or better.
.....**Scott \$148**

- 1543** ** #9N84-9N93 1952-1953 Portraits set of 10, mint never hinged, very fine.
.....**Scott \$140**



x1544



x1545

- 1544** ☉ #9N84/9N136 Group of Used Sets and Singles in Dealer Cards, with #s 9N84-93, 9N108-110, 9N115 and 9N120-136. Mostly fine or better.
.....**Scott \$148**

- 1545** ** #9N101/9N134 Group of Mint Never Hinged in Dealer Cards, with #s 9N101-102, 9N120-136 and 9N134. Mostly fine or better.
.....**Scott \$148**



x1546



x1547

- 1546** ☉ #9NB1 1949 10 + 5pf green Offering Plate and Berlin Bear, used, with cds cancel and fine-very fine.
.....**Scott \$160**

- 1547** * #9NB1-9NB3 1949 Offering Plate and Berlin Bear Set mint lightly hinged and fine-very fine.
.....**Scott \$107**



x1548

- 1548** ☉ #9NB3 1949 30 + 5pf blue Offering Plate and Berlin Bear, used, with cds cancel and fine-very fine.
.....**Scott \$225**

Germany Occupation Issues continued



- 1549 ** #9NB3a 1949 Offering Plate and Berlin Bear souvenir sheet mint never hinged, fresh and very fine.
..... Scott \$900



x1550

- 1550 ** #9NB4-9NB5 1950 Set of Two mint never hinged and fine.
..... Scott \$140



x1551

Germany - Locals

- 1551 ** Group of 4 Sets of Mint Never Hinged Local Overprints on Dealer Cards, with Michel #s 166-181 + 111a,b,c,d, 557-577 and 166-181. Mostly fine or better. These have not been expertized by the owner and are sold as is. We welcome comments on their authenticity and will post any changes on our corrections list before the auction. See complete scans online. Owner's Michel catalogue value is approximately €1,000.
..... Michel €1,000

Germany - D.D.R.



x1552

- 1552 ** #58-67 1950 1pf to 50pf Academy of Science Portraits, mint never hinged, very fine.
..... Scott \$159



x1553

- 1553 ** #78/277 Group of Mint Never Hinged in 102 Cards, 1951 to 1955 with #s 78-79, 80-81, 85-88 and 272-77. Fine or better.
..... Scott \$163



x1554

- 1554 ☉ #82-84 1951 Communist China Set, used, with cds cancels, very fine.
..... Scott \$97



x1555

- 1555 * #82/264a Group of Mint Never Hinged in Dealer Cards, with #s 82-84, 264a and B21a. Mostly fine or better.
..... Scott \$265



x1556

- 1556 ** #103/120a Group of Mint Never Hinged in 102 Cards, 1949 to 1953 with #s 48, 49-50, 53, 70, 71-74, 76-77, 89, 92-95, 100-106, 113, 120-121 and 120a. Fine or better.
..... Scott \$210



x1558



x1557

- 1557 * #144a, 146a 1953 Karl Marx Souvenir Sheets includes both perforated and imperforate (4 sheets in total), mint hinged, very fine. Small spot of adherence on gum of one sheet mentioned for the record.
..... Scott \$140

- 1558 ** #148/1837 Group of Mint Never Hinged in 102 Cards, 1953 to 1977 with 24 different sets, and mostly fine or better.
..... Scott \$221



x1559



x1560

- 1559 ** #226a/264a Group of Mint Never Hinged Souvenir Sheets in Dealer Cards**, with #s 226a, 264a and B35a. Very fine.

.....**Scott \$170**

- 1560 ** #237a/2840 Group of Mint Never Hinged in Dealer Cards**, with #s 237a, 244-250, 317-322, 330-340, 576-581, 582-590c, 620a, 692a, 714a, 745-747, 781a, 781b, 860a-864a, 973a, 1430-1443A, 2052a/2056a, 2071-2085, 2451, 2832-2840, C1-C7 and C8-C16. Mostly very fine.

.....**Scott \$212**



- 1561 ** #B21a 1950 Leipzig Stamp Exhibition souvenir sheet** imperforate, mint never hinged, very fine.

.....**Scott \$150**

Germany - D.D.R. Issued Under Russian Occupation



- 1562 ** #10NB11 1949 50pf Profile of Goethe** souvenir sheet, mint never hinged, very fine.

.....**Scott \$175**

German Occupation of France



x1563

- 1563** ☉ **#4N1-4N13 1945-46 1pf to 5m Set**, used, mostly with cds cancels and fine or better.

.....**Scott \$192**

Haiti



x1564

- 1564 E/P #46-51 1898 1c-20c Coat of Arms Plate Proof Pairs** mint, gum is dried or brown, fine-very fine. Scott CV as regular pairs is \$42.

.....**Est \$100**

Iceland



x1565

1566

- 1565** ☉ **#7/27, C9 Group of 5 Early Used** with #s 7, 8, 14, 27 and C9. A nice group but some of the cancellations might be suspicious. Inspect.

.....**Scott \$2,010**

- 1566** ☉ **#17, 17a 1882 20a blue and ultramarine Shades** both used, with part cds cancels and fine.

.....**Scott \$385**

Iceland continued



1567

1568

1569

1567 Ⓞ **#20 1892 100a brown and violet** used with part Reykjavik cancel. Short perf at bottom right, else fine.
..... **Scott \$160**

1568 Ⓞ **#33 1897 3a on 5a green "prir" Surcharge** used, with part cds cancel. Fine-very fine.
..... **Scott \$900**

1569 * **#141 1924 10k on 1k yellow Frederik VIII** mint hinged and fine-very fine. Signed by Jean-François Brun.
..... **Scott \$400**



1570



x1571

1570 * **#149 1925 2k on 25a orange Jon Sigurdsson** mint very lightly hinged and fine.
..... **Scott \$175**

1571 * **#152-166 1930 3a to 10k Millenary of Icelandic Parliament Set**, mint hinged and mostly fine.
..... **Scott \$471**



x1572



x1573

1572 */* **#170-175 1931-32 5a to 75a Golden Falls Set** mint, with 75a hinged and rest appear never hinged. Generally fine-very fine.
..... **Scott \$170**

1573 * **#232-235 1940 20a to 2k New York World's Fair Set** over-printed 1940 in black. Mint hinged and very fine.
..... **Scott \$155**



1574



x1576

1574 ** **#273 1952 25k Parliament Building**, mint never hinged, very fine.
..... **Scott \$210**



x1575

1575 ** **#C4-C8 1930 15a to 1k Airmail Set** with SPECIMEN over-print in black. Mint never hinged (1k is unused no gum). 20a has what appear to be natural gum streaks and 50k has a tiny gum loss, else a very fine set. Facit catalogue states only 200 printed.
..... **Est. \$150**

1576 * **#C4-C8 1930 15a to 1k Airmail Set** mint hinged and fine-very fine.
..... **Scott \$240**



x1577



x1578

1577 * **#C4-C8 1930 Airmail Set** mint lightly hinged, 1k with thinned spot, 15a has some offset of gum mentioned for the record, else very fine.
..... **Scott \$240**

1578 Ⓞ **#C15-C20 1934 10a to 2k Airmail Set** used, with part cds cancels and includes additional perforation varieties of the 20a and 25a. Mostly fine or better.
..... **Scott \$159**



1579

1579 * **#067 1930 10k Official High Value** mint hinged, fresh, creased perf at bottom, else fine-very fine.
..... **Scott \$150**

Iran



x1580

- 1580** * #995-998 1954 1r to 10r 4th World Forestry Congress mint set of four, hinged and gum is coloured and crackly, a few toned perfs, else fine-very fine.
..... Scott \$205

Italy



x1581



x1582

- 1581** */⊙ #76-91 1901-26 1c to 5l Complete Set, mint hinged, except for #83, 84 and 87 which are used. Mostly fine or better.
..... Scott \$1,456
- 1582** * #B17-B19 1923 Administering Fascist Oath Set mint hinged with very light gum disturbance, else fine.
..... Scott \$97

Italian States - Tuscany



- 1583** ⊙ #21 1860 40c rose Coat of Arms, used, with part cds cancel and "interlaced wavy lines" watermark. Clear margins on 3 sides and just touching frameline at left. Several creases and small closed tear, else fine-very fine. Accompanied by 2011 Sergio Sismondo certificate.
..... Scott \$425

Japan



- 1584** ** #436 1949 500y Locomotive Assembly, wavy line watermark, with plate inscription in selvage, mint never hinged, fine. (Sakura ¥85,000 for hinged).
..... Scott \$475

Liechtenstein



x1585

- 1585** * #1a-3a 1915 Prince Johann II set on Thin Unsurfaced Paper mint with hinge remnants on two low values, 5h with horizontal crease at bottom, else very fine, 25h with short perfs at bottom, fine-very fine.
..... Scott \$662

Lithuania



- 1586** ** #B50 1938 60c+15c National Scout Jamboree with comma error, comma between the numerals "1" and "9" of the date, mint never hinged, very fine.
..... Est \$100

Long Island

The Turkish island of Chustan was occupied by the Allied navy in April 1916, renamed Long Island, and a postal system inaugurated.



- 1587** (*) **SG #6 1916 1/2d Mauve Typewritten Issue**, unused no gum, on pale green paper with horizontal grey lines, and with variety "No space between Postage and &". On old Stanley Gibbons Limited Sales card with full description, stating "only two or three can have existed" with this variety. Very light diagonal crease for the record, else very fine.

.....**SG £750**



- 1588** (*) **SG #10 1916 1d Black Typewritten Issue**, unused no gum and fresh, on thin horizontally laid paper and with "Stanley Gibbons" handstamp on reverse. On old Stanley Gibbons Limited Sales card with full description, stating Gibbs recorded 70 unused examples. Minor wrinkle mentioned for the record, else very fine.

.....**SG £300**



- 1589** (*) **SG #30 1916 2d Black Typewritten Issue**, unused no gum, on thin wove paper. On old Stanley Gibbons Limited Sales card with full description, stating that Gibbs reported to be less than 70 unused examples. Slight thins, else very fine.

.....**SG £375**

Manchukuo



- 1590** * **#156, 156b 1944 40f gray green and 40f with 10f vignette** both stamps are mint lightly hinged, fresh, fine- very fine.

.....**Scott \$143**

Mexico



x1591



x1593

- 1591** ** **#294-303 1899 Bicolour Definitive Issue** of 10 stamps. Attractive and fresh from the printer's archive with 4 small holes punched in the shape of a diamond. Only one sheet of each prepared this way. Very fine never hinged Scott for regular stamps \$427, owner's retail £500.

.....**Scott \$427**



x1592

- 1592** ** **#896a, 1875, 1995, C234a Group of 4 Mint Never Hinged Souvenir Sheets** includes #896a and #C234a Centenary of Mexico's First Postage Stamps, #1875 Wildlife Conservation and #1995 Endangered Species. All mint never hinged, very fine.

.....**Scott \$209**

- 1593** ** **#C40-C44 1932 Airmail Set** mint never hinged, fine-very fine.

.....**Scott \$170**

Monaco



1594

1595

1596

1594 * #8 1885 75c black on rose Prince Charles III, mint with hinge remnant, spot of missing gum at upper corner, fine.

..... Scott \$275

1595 * #17 1891 15c rose Prince Albert I, mint with original gum, some gum loss in hinge area, fresh colour, fine. Accompanied by 2006 Sergio Sismondo certificate.

..... Scott \$175

1596 (*) #20 1891 25c green Prince Albert I unused no gum, fresh colour, fine. Accompanied by 2006 Sergio Sismondo certificate.

..... Scott \$275



x1597

1597 ** #C27-C29 1949 Plane-Arms Airmail Issue mint never hinged, very fine.

..... Scott \$190

Netherlands



1598 ** #201 1933 80c Prussian blue and red Queen Wilhelmina mint never hinged, very fine.

..... Scott \$350

Nicaragua



1599 * #2 1862 5c black Liberty Cap on Mountain Peak mint hinged, fine-very fine.

..... Scott \$150

Norway



1600 * #69 1909-1910 2k rose King Haakon VII, Die B mint with hinge remnant, fine.

..... Scott \$175

Nyassa

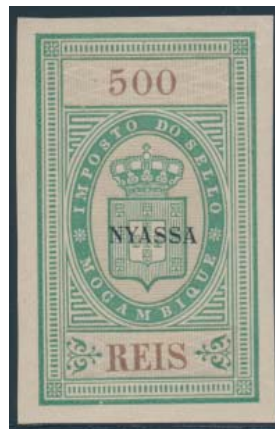

x1601

1601 (*) 10r to 500r Set of 10 Different Revenues, mint, no gum as issued. Very fine.

..... Est. \$150

Poland

1602 ☉ #B29 1938 Souvenir sheet perf and imperf with philatelic cancels, and also other items of Poland including 100 or so stamps.

..... Est \$50

Russia



x1603

- 1603** * **#C26-C33 1931 North Pole Issue**, perforated and imperforate sets of 4, mint with light hinge remnant, very fine.
..... **Scott \$300**

Saar



x1604



x1605

- 1604** ** **#204/308 Group of Mint Never Hinged in Dealer Cards**, with #s 204-220, 263-282 and 289-308. Mostly very fine.
..... **Scott \$199**
- 1605** * **#B5/B53 Group of Mint Hinged in Dealer Cards**, with #s B5-8, B9-14, B16-22 and B47-53. Mostly very fine.
..... **Scott \$300**



x1606



x1607

- 1606** ** **#B69/B88 Group of Mint Never Hinged in Dealer Cards**, with #s B69-73 and B84-88. Mostly very fine.
..... **Scott \$145**
- 1607** ** **#B75/B98 Group of Mint Never Hinged in Dealer Cards**, with #s B75, B82, B89-90, B91, B92-94, B96-98, C9-11 and C5-8. Mostly fine or better.
..... **Scott \$155**



1608



1609

- 1608** ** **#C12 1950 200fr Symbols of the Council of Europe** mint never hinged and very fine.
..... **Scott \$175**
- 1609** * **#Mi. 2II 1922 2 1/2pf Overprinted** with control line and 10.7mm Sarre. Mint lightly hinged, signed and very fine.
..... **Michel €650**

Switzerland



- 1610** ☉ **#B80a 1936 Alpine Herdsman Block of Four Souvenir Sheets**, used, each sheet having two nice Berne cds cancels. Couple of hinge thins in margins, else very fine.
..... **Scott \$875**

Cinderellas

- 1611** */**/☉ **Collection/Accumulation of Seals** with mostly Christmas and Easter seals, many in full sheets. Also Boys Town and some other seals. About 95% is USA, with no Canada, plus a few Australia, Denmark and other countries. Mostly very fine.
..... **Est. \$200**

SESSION FIVE

**POSTAL HISTORY, POSTMARKS
and LITERATURE
THURSDAY JUNE 28, 2012
1:00p.m.**

Lots #1701-1876

Index

	Lots
Canada	1701-1717
incl. Aero Club of Canada Covers	1713-1715
Canada Postmarks	1718-1733
B.N.A. incl. British Columbia	1734-1742
Canada Collection/Accumulations	1743-1783
Great Britain & Commonwealth	1784-1799
U.S.A.	1800-1805
Worldwide incl. Zeplins	1806-1841
Postcards	1842-1844
Literature, Antiquarian Books	1845-1870
Postal Artifacts & Ephemera	1871-1873
Autographs	1874-1876
incl. Queen Elizabeth II	1874

SPARKS
★ AUCTIONS

Covers & Postal History
Canada Regular Issues (19th Century)



- 1701** **#2 1851 6d slate violet Consort on laid paper**, a selected single with deep luxuriant colour and four large to huge margins including a portion of the next stamp at bottom, tied by target cancel to fresh cover from Parkman correspondence paying the 6d. U.S. letter rate from Montreal, L.C. DEC.19.1853 to Boston, Mass., cover refolded at top but still extremely fine and attractive. Ex-"Carrington" collection.
 **Unitrade \$2,500**

- 1702** **#4 1858 #4 on Cover** a deep red 3d Beaver with bold manuscript cancel belonging but not tied to faulty, dirty cover from Cooksville APR.17.1858 with nice Erin double broken circle receiver on back.
 **Est. \$75**



x Detail Lot 1703

- 1703** **#4vii 1856 3d deep red Beaver with Major Re-Entry on Cover**. Stamp has four margins, with very clear pos. 47 re-entry and is tied to lovely mourning cover sent Québec DEC.27.1856 to Montreal same day arrival on back. Light stain on front caused by wax seal on back, else very fine and scarce. Accompanied by 1984 Greene Foundation certificate on which it is written in pencil that this was lot 587 in Maresch sale 168/69 which then sold for \$1,600 plus 15%. Ex. Cantor.
 **Unitrade \$1,800**



- 1704** **#15 1866 5c Beaver pair to California**, from Brantford AUG.15.1866, small tear on reverse and minor toning around stamps. Fine and scarce rate. ex. Cantor.
 **Est \$750**



- 1705** **#15, 17 1860 5c Beaver on 5c Nesbitt envelope**, both cancelled with manuscript X from Blair, U.C. JUL.12.1860, with Preston and G.W.R. East transits, flap reinforced, small edge tear and light aging. Fine. A rare use of a Nesbitt to pre-pay rate to U.S.A.
 **Est \$600**



- 1706** **#18 1862 12 1/2c deep green Queen Victoria on Mourning Cover**. A choice stamp, perforated 11.75 (not tied to, but belongs) franks a lovely mourning cover from Chateaugay Basin L.C. (JUL.31.1862) to Edinburgh, Scotland (AUG.14.1862 receiver). Also a Montreal transit on back and endorsed "Per Canadian Line". Small tear on back and horizontal crease at top do not detract from this very fine cover. Accompanied by 2011 Greene Foundation certificate.
 **Est. \$350**

- 1707** **#36 1893 2c Small Queen cover with octagon "Not Called For Toronto"** APR.22.1893 handstamp, with Toronto Dead Letter cds cancels on reverse.
 **Est \$100**

- 1708 **#72, 82 1898 8c Leaf and Numeral Issues Single Use Registered Cover** 8c Leaf mailed at Boissevian, Manitoba MAR.10.1898 and the 8c Numeral mailed OCT.24.1898 at Vankleek Hill, Ontario. Both to William Rennie in Toronto. Part of back flap on 8c Leaf cover is missing.
..... **Unitrade \$170**

Canada Regular Issues (20th Century)

- 1709 **#90viii 1903 2c carmine Edward imperforate horizontally at top** on re-directed postcard to the U.K. with what appears to be the very rare lower half of a vertical pair, imperforate horizontally or, and perhaps more likely a dramatically miscut booklet pane. A fun curiosity for an Exhibit. Fine. CV is for a faulty pair.
..... **Unitrade \$5,000**
- 1710 **1917 World War Prisoner of War Cards to Canada**, two World War I P.O.W. cards to Toronto Thanking the John Garde Co. for the gifts of tobacco. Both have German censor handstamps and one has a London, U.K. machine cancel of JAN.2.1918. Both with minor creases otherwise very fine.
..... **Est \$100**
- 1711 **1918 World War I Internee Cover to Canada** From J.F.E. Goad, Lieut. interned at Scheveningen. Addressed to C.P. in Montreal. Scarce.
..... **Est \$100**
- 1712 **#MR2 1918 2c deep carmine War Tax on Registered Cover** block of four tied to cover by NOV.1918 Halifax cds and paying the 5c Registration plus 3c Postage rate to Chicago. Fine-very fine.
..... **Est \$100**

Canada Airmail



- 1713 **#CLP1 on SEP.10.1918 Cover to Toronto** with manuscript "Via Aerial Mail" on front. Ottawa SEP.10.1918 machine cancel ties MR3 to cover. CLP1 on back tied to cover with a plain straight line machine cancel. Does not have any flight cachet handstamps. Probably not flown. Very fine.
..... **Unitrade \$2,250**



Lot 1714

- 1714 **#CLP1 Aero Club of Canada AUG.27.1918 Flight Cover with CLP1** Has the usual green cachet on the front and the CLP1 on an all Chateau Laurier Advertising back. Cover has rough, faulty edges all around plus a severe vertical fold down the middle and through the stamp, which is faulty because of it. Cover addressed to and by the Pilot, as is the enclosed letter. Pilot Lt. Arthur M. Dunstan.
..... **Unitrade \$3,000**



- 1715 **#CLP2 on SEP.10.1918 Cover to Toronto** with manuscript "Via Aerial Mail" on front. Ottawa SEP.10.1918 machine cancel ties MR3 to cover. CLP2 on back tied to cover with a plain straight line machine cancel. Does not have any flight cachet handstamps. Probably not flown. Very fine.
..... **Unitrade \$2,000**
- 1716 **Group of First Flight Covers, 1929 to 1937.** With Carcross - Whitehorse, Toronto - Buffalo, Athabaska - Fort McMurray, Machin - Kenora and return, Hailbury - Mud Lake, Prince Albert - Norite Bay, The Pas - Sturgeon Landing and return. Mixed condition. Also CL9 Elliot Fairchilds vignette block of 4 and a single (these MNH), CL40 Western Canada Airways Service vignette part sheet of 25 (NH) and CL41 Western Canada Airways Jubilee vignette part sheet of 25 (fresh and NH).
..... **Est. \$300**
- 1717 **#CL42i 1927 25c Blue Yukon Airways and Exploration Co. Ltd. on Whitehorse Star Newspaper.** Imperforate on three sides, and neatly tied to complete newspaper by a White Horse Yukon cds (APR.13.1928). Very fine.
..... **Unitrade \$160**

Canada Postmarks

- 1718 **Specialized Collection of Ottawa Postmarks**, in two binders, including one with ORB collection, mostly on a nice variety of stamps but also on piece and a few covers / cards. Accompanied by notes and literature on the subject. Other binder includes a wide variety of Ottawa postmarks from QV to modern, including handstamps, datestamps and machines on a few stamps and piece, but mostly on covers and cards, including Ottawa picture post cards. Also we noted some instructional and Sub post office cancels. Mostly very fine.
..... **Est. \$100**
- 1719 **Advanced Specialized Collection of Québec RPO Cancellations**, in thick 3 ring binder containing over 270 different postmarks (Q-4 to Q316) on 460 pages. A great variety of types, errors, hammers, train directions, train numbers, etc., all neatly annotated and with rarity factors. Majority are on stamp, with a few additional pieces and covers. A good proportion are Small Queen, and goes up to the 1960s, and we estimate approximately 5,500 stamps (at an average of 12 stamps per page). Quality of the stamps is mostly very fine and care has been taken to chose the best possible strikes to illustrate each type and variety. A very nice collection, ex. Hennock and Moulton.
..... **Est. \$1,000**

- 1720** **Large Collection / Accumulation of Slogan Cancels** with over 20,500 covers (and a few cards) from all provinces, and about 75% sorted by alphabetical slogan name, some with Coutts numbers, all in 27 various sized boxes. This collection contains covers from the 1890s to modern, with the majority being from the 1940s to the 1960s, with many from the Admiral era as well. We note 2 boxes of black-out WWII machines, a box of flag cancels (1896 to 1917), an album with flag cancel covers mounted on pages, about 200 duplex cancel covers sorted by province and some non-slogan machine cancels. A great lot for the slogan, or machine cancel specialist. Most strikes are nice and clear.
.....**Est. \$1,000**
- 1721** **Collection / Accumulation of Slogan Cancels, 1890s to Modern** on "two by four" cut pieces, with 19 3-ring binders containing approximately 9,500 pieces, all neatly sorted alphabetically on manilla pages, with additional mounted covers not counted. Also approximately 13,000 pieces in small boxes, with some sorted by alphabetical order of slogan name. We note better items such as Bickerdike flags on piece and on stamp (Small Queens and Jubilees) and International Machine slogans including smaller towns, a Victoria Exhibition Handstamp flag on a rejoined pair of 2c Numeral stamps (undated), plus many covers not counted. There is duplication due to the collector having studied the various daters and obliterators, and most strikes are fully dated and quite clear.
.....**Est. \$350**
- 1722** **Specialized Canada Postmarks on Stamps** with Registration, Special Delivery, MOON and MOTO, each being socked on the nose strikes, and fully dated on singles and multiples. Probably at least 300 stamps. Very fine.
.....**Est. \$100**
- 1723** **Québec Town Postmarks on Stamps** in two red boxes, mostly in 102 cards but also in envelopes from QV to QEII. A wide variety of postmark types, and majority are socked on the nose strikes and fully dated. Probably at least 3,000 stamps in all and mostly very fine.
.....**Est. \$750**
- 1724** **Manitoba Town Postmarks on Stamps** in a red box, mostly in 102 cards but also in envelopes from QV to QEII. Mostly cds but also some broken circles, and majority are socked on the nose strikes and fully dated. Probably at least 1,000 stamps in all and mostly very fine.
.....**Est. \$500**
- 1725** **Saskatchewan Town Postmarks on Stamps** in a red box, mostly in 102 cards but also in envelopes from QV to QEII. A good variety of postmark types, and majority are socked on the nose strikes and fully dated. Probably at least 1,800 stamps in all and mostly very fine.
.....**Est. \$800**
- 1726** **Alberta, BC and NWT Town Postmarks on Stamps** in a red box, mostly in 102 cards but also in envelopes from QV to QEII. A good variety of postmark types, and majority are socked on the nose strikes and fully dated. Probably at least 2,200 stamps in all and mostly very fine.
.....**Est. \$1,000**
- 1727** **Ontario Town Postmarks on Stamps** in a red box, mostly in envelopes and glassines from QV to QEII. A good variety of postmark types, and majority are socked on the nose strikes and fully dated. Many, if not all have their county abbreviations pencilled on the backs of the stamps. Probably at least 2,000 stamps in all and mostly very fine.
.....**Est. \$750**
- 1728** **Maritimes Town Postmarks on Stamps** in a red box, mostly in 102 cards but also in envelopes from QV to QEII. A good variety of postmark types, and majority are socked on the nose strikes and fully dated. Probably at least 1,000 stamps in all and mostly very fine.
.....**Est. \$400**
- 1729** **1890s Squared Circle Cancels on 340+ Stamps** include Small Queens, Jubilees, Leafs, Numerals and Map stamps. Many clear strikes. Nice selection of Alberta, B.C., Nova Scotia and Ontario towns.
.....**Est \$100**
- 1730** **Collection / Accumulation of 30 mm Steel Circular Datestamps, 1970s to 1990s** on approx. 8,500 covers from all over Canada. Most of these are from large company correspondences but many are also private letters. Mostly all separated by province with a wide variety of different towns and postmarks. A rare opportunity to acquire enough material to form a nice collection and study these. Estimated at less than 5 cents a cover. Mostly very fine.
.....**Est. \$350**
- 1731** **1890s-1900s Squared Circles Collection on Postal Cards** Collection of 56 different postal cards from 19 different towns, all with squared circle cancels. RF factors from 5-35. Better towns include Galt, Huntsville, Weston, Stouffville, Magog, Acton and Medicine Hat, Assa. There are 19 cards from Acton, but not all strikes are clear. Cards mostly fine or better but some with faults. Inspect.
.....**Est \$150**
- 1732** **Slogan Cancel lot 1910s and later 90+ covers** in a cover album and some loose. Includes postcards to France, Belgium and Great Britain. Much from the Edward VII and George V era. A nice group.
.....**Est \$100**
- 1733** **1890s to 1900s Squared Circle Collection** 32 cards or covers. Note Halifax, Pictou, Lethbridge, Red Deer, Maple Creek, Assa., Victoria and Brandon. Includes cards with overseas destinations including Scotland, Belgium and Holland.
.....**Est \$100**

British Columbia & Vancouver Island



- 1734** **#11 1867 25c on 3d orange on 10c US Postal Stationery Wells Fargo Cover.** Stamp is tied by clear blue 35 in grid. Also New York cds in red, oval Wells Fargo cds in blue and two-line handstamp in blue "Per Great Britain / and Ireland". Light vertical crease not affecting stamp, and back is complete but has previously been glued down (probably to a parcel), else a very fine and scarce cover.
.....**Est, \$1,500**

Nova Scotia

- 1735** ☒ **1840s to 1850s Nova Scotia Stampless Covers** Nice group of 12 covers with rates from 2d to 11d. Also one with "free" in manuscript. Note cancels from Arichat, Plaister Cove and Halifax. Some with extra folds, still a nice clean group.
..... **Est \$100**



- 1736** ☒ **#4 1851 6d yellow green on Cover** with almost 4 margins, and tied by neat oval grid to a folded outer cover addressed to Arichat. Back has Arichat and ...ster Cove (?) double broken circles dated AUG.15.1857. Soiling and heavy file folds, else fine.
..... **Unitrade \$2,000**

Prince Edward Island

- 1737** ☒ **#4 1862 1p yellow orange Victoria** pair on cover internal to Souris, roughly opened and minor square reduction at right. The pair appears to have been separated at bottom with a penknife, likely because of poor perforations, else fine..
..... **Est \$50**

Newfoundland

- 1738** ☒ **1940s Split Ring Cover Collection** of 89 covers. All with different split rings. Scarcer include Carter's Cove, Coley's Point, Southconche, Fox Harbour, Joe Batts Arm, L.B. Islands, Little Bay, Merasheen, Pilley's Isle, Spruce Brook, Stag Harbour, etc. Mostly very fine.
..... **Est \$180**



x Lot 1739

- 1739** ☒ **1940s Corner Card Covers, 88 Different** Mostly 3c and 4c rates, but includes 9c rate to Canada.
..... **Est \$150**
- 1740** ☒ **1873-1915 Mint Postal Stationery Collection of 136 items** Owner's catalogue value of \$1,130 not checked by us. Mostly postal cards but does include envelopes, wrappers and aerogrammes.
..... **Est \$250**



- 1741** ☒ **#C3d 1921 35c red Iceberg on Cover.** Stamp has "1 of 1921 below f of Halifax" variety. Mailed St John's East NOV.21.1921 to Halifax with two strikes of a Halifax slogan machine receiver on back. Very fine.
..... **Unitrade \$700**



- 1742** ☒ **#C12 1932 Dornier DO-X Flight on Cover** tied by MAY.19.1932 (day of issue) St John's slogan cancel and addressed to London, England. Stamp is a little soiled, which could possibly be cleaned, and cover is very fine.
..... **Unitrade \$500**

Canada covers - collections

- 1743** (*) **Canada Incoming International Postage Due Covers 1900s-1970s** Nice group of 55 postcards or covers. All Ex. Steinhart with prices up to \$100. 37 are from Great Britain, includes others from Russia, India, Argentina, New Zealand, South Africa and more. Steinhart retail of \$1,339. Mostly very fine and mostly with Canada Postage Dues attached (12 without).
..... **Est \$400**
- 1744** ☒ **Group of Interesting Mostly Admiral Covers and Cards,** with a few Edward-era. Includes better such as 5c Blue single frankings to China and Switzerland (x2), four registered covers with different rates and frankings including one to England with 2c War Tax and 5c Blue, several illustrated advertising, some coils, a censored cover to US, three better first flight frankings, several nicer post cards including real photo, private post cards, three covers franked with 2c on 3c Provisionals. Nice postmarks throughout including duplex, slogans, markings such as returned for postage and some postage dues. Nice group, and mostly very fine. Total of 34 items.
..... **Est. \$300**
- 1745** ☒ **1920s-1940s First Flight cover collection** of 450+ covers. Note a few Newfoundland 1940s covers and some 1928 U.S.A. covers to Canada. Otherwise all Canada covers. Mostly fine or better.
..... **Est \$400**



x Lot 1746

- 1746** ☒ **1871 to George V Postal Card lot of 1,200+ cards** Massive collection of all used postal cards, unchecked by us for varieties. Note a good assortment of flag cancels that includes WWI patriotic slogans and Toronto Exposition slogans. Note small town and RPO cancels. Many cards from the Orange Lodge. Also note some early Victorian private postcards from December 1898 on. Include a few U.S.A. and Great Britain as well.
..... **Est \$750**
- 1747** ☒ **1950s-1960s Used Reply Card Postal Stationery Collection**, contains both George VI and Elizabeth II reply cards. Note approximately 300 of #P84a, 200 of P76, plus smaller quantities of P71, P73, P84 and P92. All are used, but not all were cancelled by the Post Office. Also includes a few other cards, not included in catalogue value.
..... **Webb \$16,150**
- 1748** ☒ **Small carton of Airmail Covers, etc** Includes pilot signed Concorde covers, balloon pilot signed covers, Snowbird pilot signed covers, Air Show covers and CAPEX '87 and '96 souvenir items. Also note comet covers and first flights. An interesting group.
..... **Est \$100**
- 1749** ☒ **Approximately 1,200 Canada First Day Covers** from the 1950s on. Virtually all from private First Day cover makers. Less than 50 Canada Post covers. Includes modern covers that are not often seen. Interesting group.
..... **Est \$150**
- 1750** ☒ **Bankers Box of modern Canada Postal Stationery**, includes many hundreds of special events stamp show covers (CV \$3 each) in Webb's 7th edition), aerogrammes, postal cards plus 47 sets/3 of automotive opinion forum cards and envelopes. Each set with 2 cards and 1 envelope EN601.70 and KP130 which alone catalogue \$423+. Nice clean lot. Almost all very fine.
..... **Est \$150**

- 1751** ☒ **Bankers Box of Canada Covers, from 1911 on** Nice group from Edward VII on, with most being from the 1920s to 1960s. Includes a good selection of slogan cancels as well as earlier cds cancels and military cancels on piece. Few with faults. Mostly fine or better.
..... **Est \$150**
- 1752** ☒ **1890s-1900s Railway and Express Company Postal Stationery Cards** Nice group of 21 cards (16 different). Includes 5 Grand Trunk cards from GTR1B/GTR36D, 2 Dominion Express Co. cards DMX3-4 and 10 Canadian Express Co. cards including C51-2, 5R4-5 and CEX3/6. Some with faults or file holes. Many with flag cancels. Inspect.
..... **Webb \$435**
- 1753** ☒ **300+ 1887 Scroll Work Issue Used Postal Cards** cards are all P7 except for 3 P8 used reply half cards which catalogue \$15 each. Nice assortment of shades and lots of small town cancels. All used.
..... **Est \$100**
- 1754** ☒ **330+ Used Victoria Postal Cards** Includes P1 (x63), P5 (x186) and P9 (x85). Cancels include duplex hammers, split rings, etc. Mostly Maritimes and Ontario with some small towns. Nice lot. Mostly fine or better.
..... **Est \$200**
- 1755** ☒ **World War II Censor Cover Lot** of 48 covers, all from St. John, N.B. to U.S.A. Nice variety of censor tapes and censor handstamps. Mostly machine cancels. Includes re-directed and Postage Due mail.
..... **Est \$100**
- 1756** ☒ **110 Edward VII Used Postal Cards** Nice group of cards, many with small town cancels. Includes advertising cards, etc. Plus a lovely card with hand painted back. Mainly very fine but a few with faults.
..... **Est \$150**
- 1757** ☒ **Nice Admiral Postal Card Lot of 330+ Used Cards**, Nice group from P27b to P34L. Note a number of attractive advertising cards. Cancels mostly machine/slogan but does include some small town cancels.
..... **Est \$150**
- 1758** ☒ **George V Postal Cards 1929 on, All Used** Nice group of 330+. Includes 5 Scroll issue, and 7 1935 CBN front face, 44 CBN profile issue as well as 150 Medallion issue and 130 Arch issue. Vast majority with slogan or other machine cancels. Note many business cards. Nice group. Note catalogue values up to \$40.
..... **Est \$250**
- 1759** ☒ **Small Carton of Elizabeth II Used Postal Cards** Nice group of 189 used cards. Mostly Eastern Canada. Note better items P95 used reply card x2 and Eaton's cards.
..... **Est \$100**
- 1760** ☒ **George V to 1980s #10 Postal Stationery Envelopes, Approximately 150** Envelopes mostly used. Approximately half are regular issue and half printed to private order. Note Meteorological envelopes DEN525-40h x4 used, DEN535-37a x4 mint as well as 60 plus election envelopes from George V to Centennial issue. These are mostly English and include both mint and used. Nice lot.
..... **Est \$200**
- 1761** ☒ **Queen Victoria to Cameo Used Postal Stationery Envelopes** Box of 1,700 plus envelopes. Majority are Elizabeth II on. Nice selection of small town cancels, uprated covers, etc.
..... **Est \$150**

- TO NEW ADDRESS
IF MOVED, MAIL SHOULD BE REDIRECTED
255 C.D.-MD.2
2518 (242)
Post 24
RECORDS SHOW ADDRESSES
R MAIL
SURE
CANADA
10 CENTS
10
TO
Mr. J. F. O'Donnell
1600 - 1600 - 1600
31 - 31 - 31
Canadian Army
Over Sea

1764  **8 World War II Trans-Atlantic Air Mail Covers** from Canada and U.S.A. includes three 30c rate covers from Canada to the Red Cross in Switzerland, a 40c rate Special Delivery cover to the U.S., also a 10c Airmail to Europe, returned to sender. Also three U.S. covers to Turkey, 70c rate, Algeria 33c rate and the U.K. 30c rate. All are on album or exhibit pages.



- 1768**  **1890s to 1920s Card and Cover Collection to Oversea Destinations** 62 cards or covers that includes a Small Queen advertising cover to Germany, a postcard to Russia, 1905 Edward Postage Due cover to Cuba, a Canada WWI censor cover to Denmark, plus numerous cards to Germany, Belgium, etc. **Est \$200**

- 1769**  **Six 1890s to 1900s Boissevain, Manitoba Covers** Includes an 1897 Registered U4 3c postal stationery envelope with #F1 to Winnipeg, an 1893 3c Small Queen John S. Pearce & Co. Seed merchant cover to London and a 7c rate Edward VII Registered cover to the U.S.A. with #91 and #89 x2.
-
- **Est \$100**

- 1770**  **Correspondence from 1850s to 1860s** Approximately 47 letters, mostly or all from the mid-1850s to early 1860s. A fascinating glimpse into this period, three are in envelopes mailed from Montreal to Newmarket 1862-1863 but with stamps cut out. No other postal markings.
-
- Est \$50**

- 1771**  **1941-1944 76 Censored Covers** mostly addressed to one correspondent in Montreal and all from England with many different stamp combinations. All with censor tape. Mixed condition.
-
- Est \$50**

- 1772**  **c. 1977 Collection of Worldwide Postal Service Communications** between Canada Post and at least 41 other postal administrations regarding plans to commemorate the Silver Jubilee of Queen Elizabeth. All is original correspondence and includes samples, etc.
-
- Est \$75**

- 1773**  **1978-1981 "NR Covers" cachet First Day Covers** 59 covers, likely complete or nearly so for the period. All with Canada Post Day of Issue postmarks from this rather obscure and scarcely known cachet maker. Very fine.
-
- Est \$50**

- 1774**  **1978-1983 Senate of Canada First Day Covers** On Senate envelopes with distinctive red postmarks, 98 covers either complete or close to it for the period. All mounted with photo corners on pages with Post Office brochure. **Est \$75**

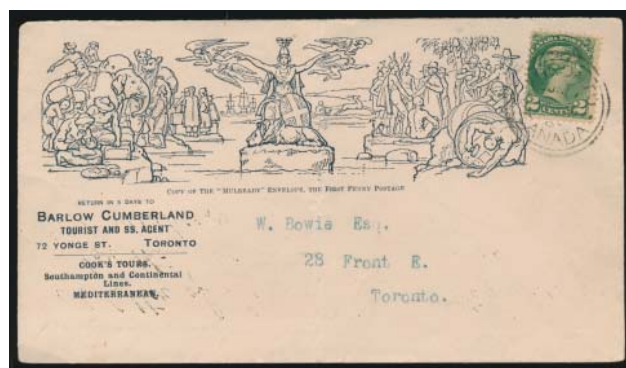

x Lot 1775

- ★ 121

- 1776** ☒ **Group of 35 Stamp Dealer Covers, 1889 to 1950** including 1889 H.L. Hart of Halifax 3c postal stationery cover, 1942 Bileski cover to the USA with Censor Tape and an attractive patriotic wrapper from WWII. Minor faults on some, else fine or better.
..... **Est. \$100**
- 1777** ☒ **Small Collection of First Flight Covers, 1920s to 1930s**, with 108 items, all cacheted except for one Roessler cover. Mostly very fine.
..... **Est. \$150**
- 1778** ☒ **Collection of Inkjet (Jet Spray) Covers, 1990s on** in two large cartons. A massive collection sorted and bundled by machine number - 112,078, etc. Includes a group of 63 covers priced at \$500 from Steinhart. Must be thousands in all and also includes Weiner BNAPS book on these cancels. Fine or better.
..... **Est. \$500**
- 1779** ☒ **#P11/P19 Collection of Victoria Postal Cards, Used** Nice group of 400+ cards. Note flag and squared circle cancels as well as small towns, etc. Mostly very fine. Includes P11 (x5) which catalogue \$15 each.
..... **Est \$200**
- 1780** ☒ **Accumulation of Mostly Canadian in Four Bankers Boxes**, all in 15 binders, several plastic tubs and several large zip-lock bags. With FDC from 1950s to modern, including better such as Regiments block, high values, better cachets, House of Commons, etc. Also a collector's correspondence which is mostly modern overseas to Canada plus a quantity of worldwide including FDC, etc. Mostly very fine.
..... **Est. \$300**
- 1781** ☒ **Group of Small Queen Covers** in a cigar box, with 40 items franked with 3c or 1c Small Queens from mid-1870s to mid 1890s. Note a good variety of cancels, mostly from Nova Scotia. Most have faults to a varying degree.
..... **Est. \$75**
- 1782** ☒ **Group of Over 150 Covers, 1921 to 1947.** Best of which are over 16 registered covers from small town Western provinces from mostly 1931 and 1932 addressed to the Postmaster General (some are endorsed "tender for mail service" and were sent by the local postmasters) and franked with Arch issue stamps. Rest are domestic covers, many from Ottawa, with several different postmarks. Also we note three FFC (two franked with blocks of the 8c Arch) from Montreal. Some fronts not counted, and rest are mostly fine-very fine.
..... **Est. \$125**
- 1783** ☒ **Large Lot of Canada Covers** in five cartons, ranging from 1930s to modern with thousands. Also a small amount of worldwide. Mostly fine or better, inspect.
..... **Est. \$50**

Great Britain-Regular Issues



- 1784** ☒ **#48 1865 One shilling (x2) on cover to Valparaiso** two One shilling green, Plate 4 with deep fresh colour tied to cover by duplex numeral 114 and Dundee OCT.16.1865 via Panama NOV.8.1865 to Valparaiso on folded letter with docketing note inside, received NOV.29.
..... **Scott \$420**
- 1785** ☒ **#51 1870 6d red violet Franked Folded Letter to Uruguay** with 4 stamps making a 24d rate, each tied by #498 in grid, from Manchester JAN.12.1870 cds to Montevideo (with no arrival markings) but Liverpool P.L.O. transit cds on back. Very fine.
..... **Est. \$150**
- 1786** ☒ **#268 1948 £1 Silver Wedding First Day Cover** with Leatherhead, Surrey APR.26.1948 postmark, addressed, uncacheted.
..... **SG £425**

Great Britain-Cover Lots

- 1787** ☒ **Group of 182 Covers, QV to QEII**, including forces mail, postal stationery, official mail, etc. Mixed condition, especially in the early covers. Mostly commercial.
..... **Est. \$100**
- 1788** ☒ **21 World War II Trans-Atlantic Air Mail Covers** Includes Norway Marine cover to Canada with Norwegian stamps, a Polish Free Forces cover to the U.S.A., 2 covers to British Guiana, one to Trinidad, 3 to South America, 6 to Canada and 7 to the U.S.A. Includes 3 Registered and all but four have been censored, including one with OE22 censor tape.
..... **Est \$250**
- 1789** ☒ **Small Box of 96 Postal Stationery Items**, with strength in GB and Jamaica. About 50/50 are unused and used. Includes registered letters, aerogramme cards, etc. Mostly fine or better with a few faults.
..... **Est. \$100**

British Commonwealth

- 1790** ☒ **British Forces in Egypt Cover** addressed to London England, and franked with a tied Scott #M9. There is an M.P.O. cds dated May 21, 1935 in black and an additional red Crowned Circle. Small part of backflap is torn and light vertical fold, else a very fine cover.
..... **Est. \$200**

- 1791** ☒ **Collection of British Forces in Egypt Postal History**, with 35 covers, some mounted on quadrille pages with descriptions. A good variety of postmarks including crowned circles, elaborate Egyptian machines and M.P.O. cds plus rates and frankings. Destinations are mostly England, Ireland and Scotland, but also note Australia, New Zealand, South Africa and Canada. Also a few articles on the subject. Some of the covers are presented open, to show both front and back, as many are franked on back. Condition varies, but mostly fine or better.
..... **Est. \$300**
- 1792** ☒ **Collection of South African Forces in Egypt, 1941 to 1954** with 19 covers, mostly mounted and described on quadrille pages. A good variety of frankings, rates, postmarks, many are censored and mostly addressed to South Africa, but also England and New Zealand. Quality varies, but mostly fine or better.
..... **Est. \$125**
- 1793** ☒ **Collection of United Kingdom Official Stamps and Franks** all neatly mounted on over 80 quadrille album pages. An advanced study of the official postal stationery with both covers and cut-outs, with descriptions of varieties, colours, postmarks, etc. Mostly very fine.
..... **Est. \$100**
- 1794** ☒ **Collection of Hong Kong Post Office Postmarks** on 47 exhibit pages. The exhibit is titled "A collection of items originating from the Hong Kong Post Office, British Forces Post Office & the Hong Kong and British Governments since 1953". Mostly covers but also cut-outs, and note two crash covers, and many different postmarks, etc.
..... **Est. \$200**
- 1795** ☒ **Collection of Hong Kong Post Office Postmarks, 1975 to 1976** all displayed on over 80 quadrille pages. Mostly cut outs franked with 10c orange QEII, and each post office seems to have a cds and a parcel post postmark, perhaps done as favour to the collector, who lived in Hong Kong. Also a selection of covers and we note several actual photographs of these post offices. Mostly fine to very fine.
..... **Est. \$100**
- 1796** ☒ **Collection of Hong Kong Government Official Mail Department Authentication Stamps, 1970s to 1990s**, mostly all neatly displayed and annotated on 65 quadrille pages, many of which served to exhibit the collection. A very clean collection with many different postmarks and types of stationery, all used, and includes many OHMS Recorded Delivery covers. About 145 covers (some not on pages) plus dozens of cut outs. Very fine.
..... **Est. \$100**



x Lot 1797

- 1797** ☒ **114 Covers 1890s-1960s** Covering Aden to the Leeward Islands strength in British Guiana, Barbados, Bermuda, Australia and Cape of Good Hope. Mostly pre-World War II. Includes Registered, Air Mail, Paquebot, postal stationery (used) and more. Mostly fine or better.
..... **Est \$200**

- 1798** ☒ **Australia Three 1903s Air Mail Flight Covers** Includes 2 "Faith in Australia" April 1934 First Flight covers to New Zealand and a November 1931 First Flight cover to Scotland.
..... **Eustis \$160**
- 1799** ☒ **India 15 World War II Trans-Atlantic Air Mail Covers** All from India except one from Ceylon. All have been censored, including 6 with military censor handstamps. Nine are to Canada and balance to the U.S.A. Includes 2 Registered covers. Some with small faults.
..... **Est \$150**

United States - Regular Issues



- 1800** ☒ **1924 Trans-Polar Flight Postcard** from the 1924 Trans-Polar Flight Expedition mailed in Hudson Terminal, Station, New York MAR.21.1924 to Christiania, Norway. Norway stamps added and cancelled at Kings Bay JUN.18.1925 to mail card back to U.S.A. Inscription at top of card on Norway stamps side appears to read Gimbel Brothers, U.S.A., North Pole Mail. An interesting card.
..... **Est \$150**

United States - Cover Lots

- 1801** ☒ **Small Box of 1930s United States First Flight Covers**, includes both CAM's and FAM's as well as space-related and a few FDC. 166 covers in all and mostly fine or better.
..... **Est. \$100**
- 1802** ☒ **Small Carton of Over 550 Unused USA Postal Stationery**, including aerogrammes, envelopes, postal cards, etc. A few are earlier, but mostly 1970s and on. Fine or better.
..... **Est. \$75**
- 1803** ☒ **Bankers Box of Over 1,000 Covers, 1890s on**, appears to be mostly commercial mail but note a few FDC. Includes mail to foreign destinations, etc. Well worth a look.
..... **Est. \$150**
- 1804** ☒ **Bankers Box of Over 1150 US and UN FDC, 1950s on**, including Norman Rockwell commemorative cover collection and birds and flowers of the 50 states. Appears to be about 60/40 US to UN. Fine or better.
..... **Est. \$200**
- 1805** ☒ **Bankers Box of Over 1350 US FDC, 1940s on**, in binders, shoe boxes, etc. Includes 1987 Wildlife and 1986 Presidents Postal Commemorative Society collections. Early covers are mainly faulty, else fine or better.
..... **Est. \$200**

Zeppelin Covers

- 1806** ☒ **Scott #C13 1930 65c Graf Zeppelin issue on postal card**, card not cancelled and not flown. Mint stamp CV \$180. Card is creased and creases run through the stamp.
..... **Est \$60**

- 1807** ☒ **Scott #C13 1930 65c Graf Zeppelin issue on postal card**, card not cancelled and not flown. Mint stamp CV \$180. Card has creases and creases run through the stamp.
..... **Est \$60**

- 1808** ☒ **#5.) 127-49D Scott #C15 U.S.A. \$2.60 Graf Zeppelin stamp on MAY.15.1930 Graf Zeppelin flown cover** Cover cancelled at New York APR.30.1930 and sent to Germany by sea. Flown MAY.15.1930 Graf Zeppelin flight to South America and up the Americas coast to Lakehurst. Lakehurst MAY.31.1930 receiver on back. Has both the U.S.A. and Germany cachets for this flight. Creases at both sides plus a couple of small tears at right.
..... **Frost \$1,600**



- 1809** ☒ **#5.) 127-49D Scott #C15 U.S.A. \$2.60 Graf Zeppelin stamp on MAY.15.1930 Graf Zeppelin flown cover** Cover cancelled at New York APR.30.1930 and sent to Germany by sea. Flown MAY.15.1930 Graf Zeppelin flight to South America and up the Americas coast to Lakehurst. Lakehurst MAY.31.1930 receiver on back. Has both the U.S.A. and Germany cachets for this flight. Some minor creases otherwise very fine.
..... **Frost \$1,600**



- 1810** ☒ **#5.) 127-49D Scott #C14 U.S.A. \$1.30 Graf Zeppelin stamp on MAY.13.1930 Graf Zeppelin flown postal card** Cover cancelled at New York APR.30.1930 and sent to Germany by ship. Flown MAY.15.1930 Graf Zeppelin flight to South America and up to the Americans coast to Lakehurst. Lakehurst MAY.31.1930 receiver on back. Has both the U.S.A. and Germany cachets for this flight. Card has minor corner crease upper right mentioned for the record.
..... **Frost \$1,400**

Worldwide

- 1811** ☒ **Group of 8 WWII African Refugee Covers, 1941 to 1944** including a cover to USA with manuscript endorsement, Greek refugee camp Addis Ababa, 2 covers from Kenya Uganda and others from Egypt (incl. Moses Well Camp). Faults as usual, else mostly fine or better and interesting.
..... **Est. \$150**

- 1812** ☒ **Group of Paquebot and French Line Postal History** with over a dozen covers, one franked with a block of four of the France Normandie stamps, mailed from Le Havre to Toronto via the Normandie Maiden Voyage. Also includes 9 unmailed covers with different frankings, all cancelled with the Rio de Janeiro à New York Normandie slogan machine cancel. Also a few odds and ends related to the French Line or other. Fine or better.
..... **Est. \$100**

- 1813** ☒ **Small carton with a few hundred covers**, probably about 60% Canada with balance Great Britain, U.S.A. and a small assortment of other countries. Canada includes 3 World War I patriotic covers (2 with faults), postal stationery, First Days including nice cacheted covers of #208 and 209 and WWI military covers as well as Royal Train covers.
..... **Est \$300**

- 1814** ☒ **Bankers Box of Assorted Cover Collections** Includes a Jersey First Day Cover collection (stamps CV \$280+), a U.S.A. Flight cover plus collection of over 130 items, a U.S.A. Highway Post Office cover collection, a binder of Great Britain including photos, maps, 4 man submarine brochure, etc. A U.S.A. 1976 Flags collection of 50 covers (Scott CV \$75) and a shoebox of cheques with both revenue and postage stamps on them.
..... **Est \$150**

- 1815** ☒ **13,000+ Worldwide Covers** housed in 9 boxes, including one Bankers box containing items mostly priced \$3-\$5 each, five boxes containing mostly small or European-size covers, one with legal-size covers and two boxes containing over-size covers.
..... **Est \$200**

- 1816** ☒ **Group of 9 Italian Displaced Persons Camp Covers, 1946 to 1949** from Italian camps Lipari, Palese, Gruliasco and others, and mainly mailed to the US but also to Canada and Jewish Committee in Buenos Aires. A few faults, else mostly fine or better.
..... **Est. \$150**

- 1817** ☒ **Group of 23 Italian, German and Denmark Displaced Persons Camp Covers and Cards, 1945 to 1949** also from Austria, Ukraine and includes Fallingbostal, Graz, St Johann im Pongau, Rosenberg (with camp stamp) and others. Many are censored, some registered. A few faults, else mostly fine or better.
..... **Est. \$200**

- 1818** ☒ **Group of 4 Polish Refugee Camp Covers, 1943 to 1948** including Karachi and Valivade (India) and a Polish Organization in Mexico (mailed to a Polish Newspaper in Chicago and censored). Also includes a Polish Refugee camp in Ifunde, Tanganyika. A few faults, else mostly fine or better.
..... **Est. \$125**

- 1819** ☒ **Group of France Spanish Civil War Refugee / Retention Camp Covers, 1938** including Argeles, Bellac, Bourg St. Maurice, Crevouz, Camp de Gurs, Dornes, Pamiers Ariege, Pelvoux, Quimperle, Camp de Ripont / Suippes, St. Cyprien Plage, St Francois la Chambre and Verdélais. All franked with 90c blue (surcharged "F") franchise stamp. A few faults, else mostly fine or better.
..... **Est. \$450**

- 1820** ☒ **Group of 21 Africa Trans-Atlantic Air Mail Covers, 1943-1945**, neatly written-up on album pages with Egypt (7), 2 each from Belgium Congo, Liberia and Kenya and one each from Ethiopia, Northern and Southern Rhodesia, Gold Coast, Nigeria, Cameroon and South Africa. All are to USA except 2 to Brazil and one to Canada. Includes 2 registered and all but two are censored.
..... **Est. \$250**

- 1821** ☒ **Group of 36 Worldwide Covers, 1860s to 1970s**, includes 1931 Graf Zeppelin flown covers as well as a 1929 Hungary Air Mail cover, WWII censor covers, registered mail and more. Also a selection of odds and ends. Mostly fine or better.
..... **Est. \$100**

- 1822** ☒ **Argentina 1890s to 1950s Cover Lot** includes 92 covers or postcards. Mostly to the U.S.A., Canada and Germany. Nice assortment of rates. Includes Airmail and Registered.
..... **Est \$100**

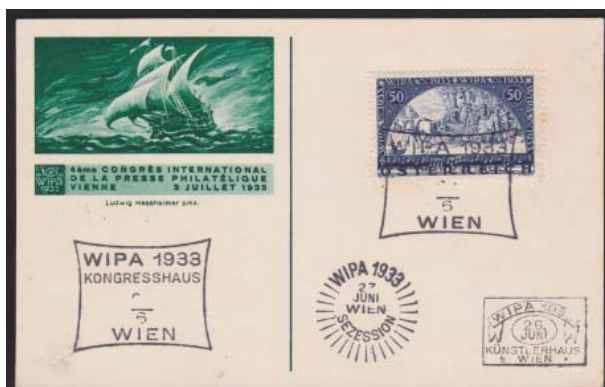

- 1823** ☒ **Austria #B110 1933 50g deep blue Stagecoach on Card** tied by Wien WIPA cancel, and card with 1933 WIPA 4th International Philatelic Press Congress advertising. Stamp has a small bit of toning on perf tips at right, else very fine.
..... **Scott \$260**

- 1824** ☒ **Azores & Madeira 1980-2001 First day covers collection** with over 250 covers showing single stamps on FDC as well as complete sets on FDC, nice clean quality, very fine throughout. Includes loads of attractive topical issues.
..... **Est \$100**



x Lot 1825

- 1825** ☒ **China 1900s to 1940s Collection of 50 covers** Covers mostly to U.S.A. but note others to U.K. and Canada.
..... **Est \$500**

- 1826** ☒ **China (P.R.C.) Group of 26 China Covers, 1909 to 1999.** Includes 1909 German office in Shanghai post card, 8 China covers pre-1950 including one to the USA, plus 13 P.R.C. covers with many from the cultural revolution period, as well as 4 modern first day covers. Most are retail priced between \$20 and \$50 each. Many with creases or other faults, else fine or better.
..... **Est. \$250**

- 1827** ☒ **Estonia First Day Cover Collection** of approximately 90 covers from the 1990s and 2000s. Includes a few Latvia as well. All addressed to Holland.
..... **Est \$50**

- 1828** ☒ **Germany Collection of German Postal History** in two albums, the first containing 100 postal stationery items, a little less than half of which is used and from 1870s to 1970s. Second album (Lindner) contains 143 covers and cards from the 1870s to the 1970s with many better frankings, FDC, good number mailed to Montreal, a few unused postal stationery, etc. Mostly very fine.
..... **Est. \$200**

- 1829** ☒ **Germany Group of approximately 275 covers**, virtually all 20th century with good percentage being from periods just after 1st and just after 2nd world war including some interesting items, high franking official uses. Also includes a group of stamps selected for special cancels.
..... **Est \$250**

- 1830** ☒ **Germany Group of 17 Postally Used German Colonies or Offices Covers, 1895 to 1910s** including 2 each from Togo, German East Africa (one is a front only) and Offices in Morocco. One each from The Marshall Islands and Cameroon and 9 from German Offices in the Turkish Empire. Also one Austria card from Constantinople. Mostly nice condition, and retail priced at between \$20 and \$40 each. Fine or better.
..... **Est. \$175**

- 1831** ☒ **Germany (GDR) 1951 12pf to 50pf Set on Registered Cover** addressed to USA, with New York transit and Philo, Illinois receiver. Very fine, and used stamps alone catalogue \$97.50.
..... **Est. \$50**



x Lot 1832

- 1832** ☒ **Iceland 1930 Set of Two Registered Covers to Austria** with a combined franking of the whole 1930 set (Scott 152 to 166, plus C3 which catalogue \$1,262 as used). Stamps are tied to covers by Pingvellir datestamps JUN.26.1930 and addressed to Wien Austria. Both have Reykjavik transits on back and one has an additional registration transit marking. Very fine and scarce.
..... **Est. \$350**

- 1833** ☒ **El Salvador Small Box of 240 Mint El Salvador Postal Stationery, 1900s**, with envelopes and cards, and approximately 99% El Salvador but includes a little Honduras. Mixed condition, many with faults or adhesions to the back. Inspect.
..... **Est. \$100**

- 1834** ☒ **St. Pierre & Miquelon 1910s to 1930s Cover Lot** Nice group of 20 covers, all to Halifax, N.S. except 1 to U.S.A. Mostly 25 centime rate but a few other including 3 francs 1930s cover to U.S.A. and 3 75 centime covers to Halifax. Some minor tears, creases, etc., but mostly very fine.
..... **Est \$100**

- 1835** ☒ **Sweden 10 World War II Trans Atlantic Air Mail Covers to U.S.A.** Nice group. Note one re-addressed to Argentina. Includes one with German censor tape. All censored by the British. German censored cover shows tell tale signs of chemical testing for hidden messages.
..... **Est \$100**

- 1836** ☒ **Sweden 1982-2003 First day covers selection** with 59 different covers including booklet panes, souvenir sheets, nice clean quality, very fine throughout. Scott catalogue value as used stamps alone is \$280.
..... **Est \$75**

- 1837** ☒ **Switzerland 8 World War II Trans-Atlantic Air Mail Covers** Nice group, all to the U.S.A. except for one to Argentina. Seven have German censor tapes, etc. Includes cover from an American internee at Camp Moloney. Four have basic boxed transit handstamp and three were censored in Bermuda. All on album or exhibit pages.
..... **Est \$100**



x Lot 1838

- 1838** ☒ **Worldwide 14 Western Europe World War II Trans-Atlantic Air Mail Covers** Nice group which includes 2 from RAF bases in Italy (one with U.S. franking), Ireland (3), Spain (5), Norway (2) and one each from Gibraltar and Belgium. All covers have been censored and includes 2 censored in Bermuda. Three covers to Canada, rest to the U.S.A.
..... **Est \$120**

- 1839** ☒ **Worldwide 12 South America World War II Trans-Atlantic Air Mail Covers** includes 8 to the U.K. from Bolivia, Brazil (2), Argentina (2), Peru (2) and Chile as well as Uruguay to Switzerland, Argentina to Egypt and South Africa and a Peru to Switzerland that has 2 "This article has been held by the office of censorship" handstamps on the front. All but 1 1946 cover have been censored. All on album or exhibit pages.
..... **Est \$175**



x Lot 1840

- 1840** ☒ **Worldwide 8 World War II Air Mail Covers to the U.K.** Nice group from Cuba, Trinidad & Tobago (4), Haiti, Curacao and the Bahamas. 7 of the 8 have been opened by censor and re-sealed.
..... **Est \$100**



x Lot 1841

- 1841** ☒ **Worldwide 22 Middle East and Asia World War II Trans-Atlantic Air Mail Covers** Includes Turkey (6), Iraq (4), 3 from both Lebanon and Syria, 2 from Palestine and Iran and single covers from Saudi Arabia and Afghanistan. There are 4 Registered covers and all have censor tapes or handstamps, all to the U.S.A. except one to Columbia, one to Brazil and one to Trinidad. Nice clean group all written up on album pages. A few with faults.
..... **Est \$250**







Postcards

- 1842** ☒ **Small carton with approximately 1,000 post cards** Diverse group. Note Aviation, Military and Train postcards. Mix of foreign and Canadian, from early to modern with some better. Inspect.
..... **Est \$100**



- 1843** ☒ **Collection of Over 1,000 Picture Post Cards**, mostly from Canada but includes some world wide, in 8 albums plus some in envelopes and a shoebox. This collector studied several different post card aspects, including printings and included here are collections of Western scenes, two albums of better pretty ladies, Canadian town views and buildings, Japanese views and funny cards. About half are from the 1910s to 1930s and the rest are more recent. We note several cards still priced between \$3 and \$10 each. Quality is overall very nice, and ex. Maggie Toms.
..... **Est. \$750**

- 1844**  **Small Box of 290 US Postcards**, interesting group, with about 50/50 of unused and used, dating from 1950s to 1960s. Nice variety of subjects.
..... **Est \$100**

Literature

- 1845** **Collectors Club Philatelist and Other Items** in a box, including a selection of 42 different issued of the Collectors Club Philatelist, 600 unused modern postcards, many of which depict important buildings of Victoria BC, 10 Kiuslas perforation gauges and a lot of 100 10c Small Queen Colour charts by Don Bowen. Heavy box.
..... **Est. \$50**
- 1846**  **Timbrex by H. Schloss**, "Signes d'authenticité et descriptions des réimpressions officielles et privées des timbres classiques - Europe". First 1944 edition in French and with much invaluable information on how to detect fakes and reprints of classic European stamps. Outside cover detached, else very fine condition.
..... **Est. \$50**
- 1847**  **Selection of Italy Italian States Literature**, includes 6 specialized books on detection of fakes, with 1999 Sassone catalogue for 1850 to 1900, Bolaffi 1972 catalogue, Cerruti and Guido fake detection monograph in Italian plus three books on Roman States Forgeries by Jenkins and Levitsky. Very useful material, much in colour and very fine.
..... **Est. \$50**
- 1848**  **Lot of 14 Different USA Philatelic Books**. A nice assortment with specialized colour charts of early issues, railroad, cancels, early precancels, confederate states, 1922-33 definitives, coils, Kansas-Nebraska Overprints, etc. Mostly very fine
..... **Est. \$50**
- 1849**  **Lot of Three Airmail Books**, with 6th edition of the Canada and Newfoundland American Air Mail Catalogue plus a "Sanabria World Airmail Catalogue" from 1962 and a "Sanabria Air Post Catalogue" from 1952. Very fine.
..... **Est. \$50**
- 1850**  **The Postage Stamps of New Brunswick and Nova Scotia** by Nicholas Argenti. 1976 Quarterman reprint, in mint condition, with dust jacket in plastic. Very fine.
..... **Est. \$60**
- 1851**  **Carton of Canadian Military Postal History Literature** with many better such as Ellison "Force C", BNAPS "Canadian Military Postal History Anthology", Toop "Collection of Canadian Military Postal History" volumes 1 and 2, Bailey and Toop "Canadian Military Postal Markings" vol. 2, Burgers exhibit "Canadians in Russia", Luciuk exhibit "Internment Mail in Canada", Robinson exhibit (No.1 in series) "Canadian Participation in Anglo-Boer War 1899-1902", Whiteley "The British Missions to Russia 1918-1920", Powell "Notes Through Barbed Wire" and a few others (15 in all). Mostly very fine.
..... **Est. \$75**
- 1852**  **Banker's Box Full of Canada and Worldwide Literature** with better such as Manchee "Ontario Post Office Atlas", Lingard "Canadian Flag Cancels" Rev. 2d Ed., Coutts "Slogan Postmarks of Canada", Ludlow "Catalogue of Canadian Railway Cancellations" 1982, Duckworth "Large Queen Stamps of Canada and their use" 1st Ed., Sessions "Early Rapid Cancelling Machines of Canada" plus several Stanley Gibbons, Scott, Unitrade and other catalogues. A total of 30 books, and mostly fine.
..... **Est. \$50**

- 1853**  **Carton of Canadian and British Philatelic Literature** includes Ludlow RPO Catalogue and supplements, Capex '96 Catalogue and Palmares, illustrated Canadian Postal History 1685-1865 signed by Allan Steinhart, Newfoundland Airmail 1919-1939 and more. Plus a large run of the British Philatelic Bulletin from the 1970s and 1980s.
..... **Est \$100**
- 1854**  **1987 Bound Reprint of Ferrary Auction Catalogues, 1921 to 1932** by Joachim Erhardt in Stuttgart. In French, with many black and white illustrations, and very fine.
..... **Est. \$75**
- 1855**  **18 Volume Set of the John R. Boker German States Auction Catalogues** by Heinrich Kohler, many with prices realized. In English and German, profusely illustrated in full colour, and a great reference. Very fine.
..... **Est. \$100**
- 1856**  **Lot of 4 Ship Related Books** with "Transatlantic Post Office" by Roger Hosking, "Paquebot Cancellations of the World" by Roger Hosking, same as previous, but second edition, and a Schlegel auction catalogue containing marine post items. Fine-very fine.
..... **Est. \$50**
- 1857**  **The Stamps and Cancels of the German Colonies and the German Post Offices Abroad** by Albert Friedemann, in three volumes plus an introduction volume. Also included in this lot are 4 other books on German Military postal history / postmarks, including a 2002 Michel catalogue, plus a book on Swiss postal history "Altschweiz - was nicht im Katalog steht". Very fine group.
..... **Est. \$50**
- 1858**  **Group of 5 Transportation-Related Books**, including Air Mails of Canada and Newfoundland 6th ed., American Air Mail Catalogue Volume 1, 6th ed., Canadian Transportation Postmarks / Shaw, Sanabria's Air Post Catalogue 1950 and Sanabria's Air Post Catalogue 1948. Fine to very fine.
..... **Est. \$50**
- 1859**  **Lot of Useful Canadian Philatelic Books** including Welburn / Stamps and Postal History of British Columbia, Boggs / Reprint, Marler / AdmiralsVan Dam / Revenue Catalogue 1994, Robinson / Post offices of Alberta, Steinhart / Postal Historian, Walsh and Butt / Newfoundland catalogue 1998 and others. Mostly very fine.
..... **Est. \$75**
- 1860**  **Lot of Interesting Philatelic Literature** including Duck Stamps by Weidensaul, Illustrated Encyclopedia of Stamp Collecting by Hornung, British Commonwealth Revenues, Christies' Nickle and Clifford Jones Catalogue with prices realized plus several older catalogues, etc. Fine or better.
..... **Est. \$50**
- 1861**  **Group of Specialized Picture Postcard Books** including From Ottawa With Love (picture postcards), McCoy's Printing Company Picture Postcard Handbook 1900-1910, W. G. MacFarland Picture Postcard Handbook 1902-1910, Warwick Bros. and Rutter Picture Postcard Handbook 1903-1912, Artist-Signed Postcard Price Guide, Picture Postcards by Marian Klamkin, periodicals from BNAPS postcard study group and Toronto Post Card Club, Stampin' Around or the Life of a Stamp Collector about Fred Jarrett, Machine Cancels of Belin and Kitchener by Bob Vogel, plus others. Generally very fine.
..... **Est. \$75**

- 1862**  **Carton With Assorted Philatelic Journals, 1960s to 1970s**, eclectic group which includes American Philatelist, Scotts Stamp Monthly, Stamp Collecting and New York Collectors Club. Worth a read!
..... **Est. \$25**
- 1863**  **Canadian Philatelist, 1970s to 1990s**, run of these in a carton with lots of good articles on Canadian Stamps and Postal History.
..... **Est. \$25**
- 1864**  **Maple Leaves, 1950s to 1970s**, in a Bankers Box, a run with many useful articles.
..... **Est. \$25**
- 1865**  **BNA Topics in Two Bankers Boxes, 1950s to 1990s**, large run with a wealth of information.
..... **Est. \$50**

Antiquarian Books

- 1866**  **Group of 6 Interesting Books or Magazines** with the Illustrated London News (Royal Wedding Number, Nov. 1947), same but dated Aug. 1954, The Spirit of Canada (A Souvenir of Welcome to H.M. King George VI and H.M. Queen Elizabeth), plus three Life Magazines (1954 special stamp edition and two from 1988 and 1989. Fine or better.
..... **Est. \$50**
- 1867**  **Germany's Iron Chancellor** by Bruno Garlepp. Published by the Werner Company in Akron Ohio in 1897 and profusely illustrated throughout. Over 400 pages, including supplement. Large coffee table-style book, measuring 12 by 15 inches. Very nice condition.
..... **Est. \$100**
- 1868**  **The London Illustrated News, 1879**. A very interesting book, which is profusely illustrated throughout, including many fold-out plates. Over 400 pages. Large coffee table-style book, measuring 12 by 16 inches. Very nice condition.
..... **Est. \$100**
- 1869**  **The London Illustrated News, 1885**. A very interesting book, which is profusely illustrated throughout, including many fold-out plates. Over 400 pages. Large coffee table-style book, measuring 12 by 16 inches. Leather binding is a bit dry, and there is separation in middle of book, else nice condition.
..... **Est. \$100**
- 1870**  **The London Illustrated News, July to December 1872**. A very interesting book, which is profusely illustrated throughout. We note that several of the individual issues bound inside still have their British postage stamps affixed, plus mailing labels to an address in Fredericton, NB. Over 400 pages. Large coffee table-style book, measuring 12 by 16 inches. Some water damage and aging, else nice condition.
..... **Est. \$100**

POSTAL ARTIFACTS and EPHEMERA

- 1871** **Six original photographs** one of Victor (Lord) Rothschild, and five with Miriam Rothschild alone or with siblings from childhood to adulthood. These come from a lifelong retainer to the family. Photographers include Hugh Cecil and W. W. Rouch.
..... **Est. \$75**
- 1872** **Group of 4 Different Toronto Postal Hammers** with a roller canceller from "TORONTO ONT. / ADELAIDE ST." plus three cds hammers, "TORONTO SUB 26 / ONT.", TORONTO SUB 220 / ONT." and "STN SUCC B TORONTO ON / M5T 2C0". All four with wooden handles, in very nice condition and with indicia still inside.
..... **Est. \$300**
- 1873** **Lot Small Carton of Ephemera** with eight forgeries of British Guiana with photocopies of literature, an envelope with 1940s-era proclamations and postal ephemera and also a half dozen literature items including 1923 Jarrett, 1912 Scott, 1917 Stanley Gibbons, etc. Fine.
..... **Est. \$100**

Autographs

- 1874** **Framed Autographs of QEII and Prince Phillip**. These were originally in the guest book of a famous hotel in Ottawa where the couple visited on the eve of the signing of the Canadian Constitution in April 1982. Each is professionally framed, with blue and red matting. Accompanied by a letter of provenance from the owner. Very fine.
..... **Est. \$100**
- 1875** **Framed Autograph of Liberace**. These was originally in the guest book of a famous hotel in Ottawa where he stayed during a performance at the National Arts Centre in 1979. This is a special occasion signature which swoops into a drawing of a grand piano with Candelabra. Professionally framed and accompanied by a letter of provenance from the owner. Very fine.
..... **Est. \$100**
- 1876** **Lot Collection of 29 Autographs** in a 3-ring binder. Includes astronaut John Glenn, President Gerald Ford, Senator Clifford Case and other senators, cartoonist Ted Key, Irving S. Cobb, Theodore Bikel, Charles Atlas and more. All appear genuine, but no guarantees. Inspect.
..... **Est. \$200**



SESSION SIX

COLLECTIONS, LARGE LOTS, REMAINDERS
THURSDAY JUNE 28, 2012 following
SESSION FIVE at approx. 3:00p.m.

Lots #2001-2306

Index

	Lots
Canada Collections	2001-2048
B.N.A. & Newfoundland collections	2049-2053
Canada Postage Lots	2054-2072
Canada Misc, Kiloware	2073-2077
Great Britain Collections	2078-2088
British Commonwealth Collections,	
Accumulations, remainders	2089-2146
U.S.A. Collections	2147-2154
Worldwide Collections,	
Accumulations, remainders	2155-2305
incl. Boy Scout Topicals	2245-2305
Supplies, etc.	2306-2307

SPARKS
★ AUCTIONS

Remainders, Lots & Collections

Canada Collections

- 2001** * 1841-1999 Used in Seven Home-made File Drawers
Probably tens of thousands of stamps in envelopes from a multi-generation collection. We noted Canada #56-60 fine or better and other higher catalogue value items. 3½ drawers of Canada, 1½ of U.S.A. and 1½ of Great Britain. Undoubtedly there are varieties to be found. Quality varies but chiefly average to fine.
..... Est \$250
- 2002** * Small accumulation of Used Admirals includes re-entries, hairlines, perfins, precancels and shades. Mostly 1c, 5c and 7c values, but includes some other issues. Overall fine.
..... Est \$50
- 2003** * Collection / Accumulation of Used in 14 Binders, 1890s to Modern. Stamps are neatly mounted on pages in rows, with duplication of up to several dozen of some (one binder contains several hundreds of the 8c Centennial). Decent back of the book, and Admirals, etc. Several thousands in all, and mostly fine or better, inspect.
..... Est. \$50
- 2004** * Large bundle of manilla stock pages each filled with duplicates Apparently, nothing catalogues over \$3 but there is a very high percentage of socked-on-nose cancels - about 25% or more overall. Also some mint (note #86 lightly hinged) and envelopes including one with 300 plus fresh #77, 77a. Overall fine or better.
..... Est \$75
- 2005** * Precancel Collection on Annotated Album Pages Good range, starting with various Bar Types on QV issues through to usages on modern definitives. Range of town names on KEVII and KGV issues, mainly lower values but includes values up to \$1. Towns include Bridgeburg, Carleton Place, Kingston, Moose Jaw, St. Thomas, etc. We note 30+ inverted, plus Montreal P.O. Double Inverted, T-41VD and T57 (both VF strikes on nice stamps). Range of numerals on KGV to QEII.
..... Est. \$400



x2006

- 2006** * Collection of Precancels, 1870 to 1977 on 11 sides of stock sheets. Likely over 400 mostly different. A last minute consignment but on first page we quickly noted at 17 items with a catalogue value of \$475. Worth inspecting, and generally fine or better.
..... Est. \$500
- 2007** */**/* Collection of Mint and Used Back of the Book, on black stock pages and with better such as O9 (NH), O25 (NH), J10 (NH), O245 (used), O272 (NH), etc. We note a scarce 20c QV Numeral with Sun Life Assurance Co. perfin. Also includes odds and ends not counted. Generally fine or better.
..... Scott \$887

- 2008** */**/* Binder with Mostly Back of the Book including page of War Tax Admirals with MR2Bi, MR2C, MR2Ci (all mint) plus other mint and used, a page of customs duty stamps, two pages full of Admiral Revenue stamps with mostly used but also mint War Tax to \$10, some special delivery including a mint and three used E1, and a page full of used \$1 postage stamps, with a couple dozen Fundy, two dozen #273 and 6 #302. Rest are mint and used definitives from 30s and 40s. Mostly fine or better.
..... Est. \$100
- 2009** */**/* Specialized Collection of Elizabethan Coils and Centennial Varieties all neatly displayed on two-sided black stock sheets in two binders. The coils collection starts with the Wilding issue to modern, and includes imperforates between, coil starts or ends, tagging varieties, and many, many more varieties, each well described. The Centennial collection contains plate blocks, coils, booklets and panes, and a large proportion of various varieties, each well described. Also includes some modern insect definitives in sheets and souvenir sheets. We note #s 729ii, 806a, 730a, 1194Biii, 1194d and many other better items. A very nice, clean collection and very fine.
..... Est. \$750
- 2010** */**/* Collection of Mint and Used Back of the Book on annotated album pages. Starts with Officials, including perforated or overprinted OHMS and overprinted G. Note 7c Air Mail, 10c olive and 20c slate "missing period after S" (all three unused no gum). Range of Postage Dues with singles, sets and blocks of 4 plus 2 near complete sets of Special Delivery stamps - these mint except E5 and used except E9. Majority are fine, with duplication.
..... Est. \$300
- 2011** */**/* Collection of Revenues on album pages, with War Tax to \$5, Gas Inspection, Law Stamps for Ontario and Québec to \$1, Québec Registration and Unemployment and Newfoundland Inland and Revenue and Customs and Duty. Note Ontario \$50 blue / orange stamp (used, very fine), Québec \$100 red Registration lower margin copy (NH) and 2 documents with British Columbia Law Stamps. Some duplication and a useful group. Mostly fine or better.
..... Est. \$100
- 2012** */ Multi-Generational collection of odds and ends from 1890s to 1980s Primarily used, with thousands of stamps in envelopes and a few dozen covers and also a stockbook of mint. Possible cancel interest otherwise we noted nothing of value.
..... Est \$75
- 2013** */ Lot of Back of the Book Issues with Registration stamps to 8c (including some nice cancellations), Special Delivery, Officials and Postage Dues on album pages. Range of revenues including Excise, Custom Duties and Bill stamps on stock sheets. Bundles of cancelled cheques, 1936-50 with 3c Excise stamps. Mixed condition.
..... Est. \$200
- 2014** Large Carton of Covers and Supplies, with misc. FDC and collector's correspondence, many different supplies including Dennison hinges, catalogues, Lighthouse magnifiers, etc. plus three shoe boxes full of modern used in glassines and much more.
..... Est. \$100
- 2015** */**/* Remainder Lot on two 2-sided stock pages. Mixed condition, includes a few Large Queens, two nice 20c Widow Weeds, 1908 Québec set but these with faults, a hinged \$1 Admiral and other miscellaneous or faulty.
..... Est \$100



x2016

- 2016** *// #14/93 Collection of Varieties on Small Queens to Edwards, on pages in a binder. We note better values such as #14, 28ii, 83, 93 and quantities of the lower values for a total of 615 stamps. Varieties include re-entries, retouches, ink dots, papers, guide lines, plate wear, Small Queen imprints, etc. Also many dated copies, some cancel interest and jumbo copies. A nice collection, mostly fine or better.
..... Est. \$200

- 2017** *// #14/1967 Collection of Mostly Mint in Three Light-house Albums, 1859 to 2002 Starts with used from Cents to Leaf, then mint Jubilees to 10c, some mint high value Centenaries followed by mostly mint starting with a nice set of mint Admirals including coils, then several sets with many never hinged. Looks complete and never hinged from 1938 on. We note several coils, and nice back of the book. Total face value for 1972 to end is \$656. A nice collection with many useful and high values items throughout. Generally fine or better.
..... Est. \$2,000

- 2018** *// #14/686 Collection of Used on Black Stock Pages, with Cents, Small Queens to 20c (incl. 5x 10c shades), Numerals to 10c, Edwards to 50c, then nice sets and singles. Catalogued up to #302 only. Few small faults and mostly fine or better. Also includes a cigar box of modern used with duplication which includes 16x \$8 Grizzly Bears and a few FDCs (this box not counted in catalogue value).
..... Scott \$1,490

- 2019** *// #15 Collection of 10 Different Plate Flaws on used 5c Beavers, each fully described and illustrated. Descriptions include plate flaw number, stamp position, full description of actual flaw and state of plate. Mostly very fine.
..... Est. \$500

- 2020** *// #15/1165 Collection of Mint and Used on Scott Specialty Pages with mostly used to 1950s, then mostly never hinged. We note many useful sets and singles from Cents issues and on, including back of the book. Also included are the collector's duplicates, neatly arranged on two-sided black stock sheets, also starting in the Cents issues. A few faults in the early material, else mostly fine or better. Owner's 2001 catalogue value is \$7,912.
..... Scott \$7,912

- 2021** *// #15/302 Collection of Used on Quadrille Pages, 1859 to 1950s with complete sets including Leaf, Numeral, Edward, Scroll, Arch, War, etc. Also some good used booklet panes from the 40s and a strong back of the book section with air mails, overprinted and perforated G and OHMS. Also two pages full of Admiral Excise, Revenue, War Tax stamps (not counted). A nice collection, and mostly fine or better.
..... Scott \$2,236



x2022

- 2022** *// #17 Collection of Perforation Varieties on 17 used 10c purple Consort issues. Includes several distinct shades and stamps are all described as per horizontal and vertical perforations. Also a few other varieties such as offset, position dots, dots in CENTS, thick paper, etc. Mostly fine or better. Ex Stanley Cohen collection.
..... Scott \$2,550

- 2023** *// #21/334 Collection of Mint on Black Stock Pages, with many better, including Small Queens to 6c, Jubilees to 15c, very nice Admirals to \$1 and many sets with high values such as #158, 159, 176, 177, etc. Counted as all hinged, but contains several NH, including some high value stamps. A few of the early are no gum, else mostly fine or better.
..... Scott \$4,455

- 2024** *// #24 Specialized Collection of Different Paper Varieties on 19 used 2c green Large Queen stamps. Each is identified by its paper type and shade. Includes Unitrade catalogue numbers such as 24, 24b, 24i and 24iv. Some better cancels including dated, cds, cork and numeral. Mostly fine or better and includes several very fine copies. Catalogue value is for most common shade/papers.
..... Scott \$1,805

- 2025** *// #25 Collection of Different Shades and Cancels on 59 used 3c red Large Queen stamps. Includes Unitrade numbers such as 25, 25b, 25i, 25ii. Cancels include cds with some dated, corks, target and grid. Owner states there are 9 very fine, 12 fine-very fine and 38 fine examples. Catalogue value is for most common shade/papers.
..... Scott \$2,065

- 2026** Ⓞ **#28 Specialized Collection of Different Paper Varieties** on 10 used 12½c blue Large Queen stamps. All identified as per Duckworth paper types including types 1, 2, 3, 4, 9b and 10. Owner states there are 1 fine, 3 fine-very fine and 6 very fine stamps. Catalogue value is for most common shade/papers.
.....**Scott \$1,000**
- 2027** Ⓞ **#34/1409 Collection of Used Canada** all neatly displayed and described in 18 filled double-sided black stock pages in album. Starts with Small Queens (to 10c) through to strong Admirals, and goes to modern, and mostly shows very nice postmarks throughout, but also a few varieties, shades, blocks and plate blocks, coils, perfs etc. Many better items and a nice collection. Mostly very fine.
.....**Est. \$200**
- 2028** * **#34/J4 Group of Early Mint, 1870 to 1942** with approximately 130 stamps which mostly appear sound but they are unused no gum or regummed or with faults. Some with VF centering. We note #s 39, 55 (x2), 60 (VF, unused no gum), 80, 82, 91 (x2), 92-94, 96-103 (x2) plus extras, E1 (x2), etc.
.....**Est. \$100**
- 2029** Ⓞ **#35/86 Old-time accumulation** mostly in unbroken bundles dated between 1894 and 1897 hence mostly late printing we suspect. Includes at least #35 (200), #36 (75), #41 (500), #51-76 (200), #85/86 (about 100), #F2 (about 100). The loose one suggest mixed condition but re-entries, postmarks, etc and other potential interest are very likely.
.....**Est \$100**



x2030

- 2030** * **#35/J16 Old Time Collection of Mint Hinged**, with 88 different stamps. Mixed centering and light hinged through hinge remnants but all sound. We note #s 57, 59, 91-92, 96-103, 111, 116, MR2B, MR2Bi, 227, E1, E3, etc. Mostly fine or better.
.....**Scott \$4,434**

- 2031** Ⓞ **#45 Collection of Mostly Dated Single and Multiples** of the 10c Small Queen Ottawa printing. With 1 single, 10 pairs and 4 strips of 3 for a total of 33 stamps. Owner states there are 24 fine and 9 very fine stamps. We note dates between 1891 and 1897 Catalogue value is for most common shade only.
.....**Scott \$1,815**
- 2032** * **#50/E3 Old Time Collector's Hinged Duplicates** With approximately 50 stamps including #s 50, 100 (x2), 101 (x2), 102 (x2), 111 (x3), 119, 139, MR2B1 (x3), etc. All appear sound, and fine or better.
.....**Est. \$100**
- 2033** */** **#51/60 1897 Jubilees**, all never hinged except the 2c but gum is slightly glazed and all with toning spots on gum and some spots showing on front perf tips. Best is the 20c with very fine appearance; 50c has a small thin. Mixed to very fine appearance. (Scott CV \$2,047).
.....**Est \$100**
- 2034** */Ⓞ **#66/364 Collection of Mint and Used on Quadrille Pages**. A nice collection with significant catalogue value. A few mixed condition early items, but generally Fine or better stamps.
.....**Scott \$1,845**
- 2035** ** **#74/321 Group of Never Hinged Blocks of Four** on a 2-sided black stock sheet. Includes better such as #s 90 (with straight edges at top and bottom), 209, C4 (with shifted over-prints), etc. Overall fine-very fine.
.....**Scott \$2,003**



x2036

- 2036** ** **#74/J2 Collection of Mint Never Hinged** on 3 stock sheets (one double-sided), including #s 99, 100, 103, 111, 116, 135 (this VF), 226, 244, 245, E3, etc. Mixed centering but many are very fine. Also includes a few dozen #211 through #358 with duplication and not checked for NH (these not counted).
.....**Scott \$4,522**



x2037

2037 ** #89/302 Old Time Collector's Never Hinged Duplicates, usually with one to four copies. We note #s 99 (x4), 100, 245 (x2), 302 (x2), etc. Centering is mixed to very fine.
.....**Scott \$3,943**

2038 ** #96/236 1908-1937 Mint never hinged stock, includes large blocks, irregular multiples and singles, some issues with duplication (ie. #96 x57). All stamps are mint never hinged. We note #104 (x12), #133 pair (one stamp NH, one *), #143 block of 4, 151 upper block of 4 (very fine but with separation between two bottom stamps). Overall fine or better.
.....**Scott \$3,627**

2039 * #96/341 Nice Collection of Mint on Quadrille Pages starting with Québec Tercentenaries and on, with complete sets. Starts with singles and goes on into horizontal pairs and a few blocks (these have bottom two stamps NH, e.g. #302, etc.). Majority of this collection has a parallel used stamp, which are mostly with nice cancellations, and not counted in catalogue value. Some varieties present, which were counted as regular. For example, Broken X overprint in a block of 4 of #203. A good showing of booklet panes as well. Catalogue value is for up to 1951 only, and many more not counted. Mostly fine or better, with many very fine.
.....**Scott \$4,308**

2040 */ #96/033 1908-1955 Mint Accumulation** includes large blocks, large strips (ie. Wilding issues), and singles. Mostly mint never hinged, but some hinged stamps will be found. With duplication (we note the highest duplication to be #269 x92, #289 x248). Overall fine or better.
.....**Est \$100**

2041 *//⊙ #106/MR4 Study Group** on stock pages. Several hundred (mostly #106, 107, 109, 112, 113 about 100 of these and MR1, used on stock pages, some with notes. Also #106 (8 *), 107 (5 */**) and 184 *. About fine.
.....**Est \$75**

2042 ** #202/1636 Collection of Mint Never Hinged, 1933 to 1997, in three Lindner hingeless albums with slip cases (contains a nearly complete run from 1933 to 1992 plus empty pages up to 1996), plus a large envelope containing over 80 sheets or mini sheets (1973 to 1996) and a shoebox filled with singles, sets, booklets, plate blocks, etc. in black presentation cards (1966 to 1997). A total of 8,343 stamps. Also includes a near-mint 2012 Unitrade catalogue. Owner's 2012 Unitrade catalogue value is \$10,703. Mint, never hinged and mostly very fine. Heavy lot.
.....**Unitrade \$10,703**

2043 * #211/996 Collection of Mint in Five Binders, 1935 to 1983. With a collection of singles in 2 binders, plus 3 binders of mostly matched sets of plate blocks, all neatly hinged on pages. Probably a few hundred in face value, and mostly fine or better.
.....**Est. \$200**

2044 ** #268/492 Group of Better Never Hinged Plate Blocks, with #s 268 x1, 271 x2, 272 (x2 very fine), 284 (Plate 5 with prominent crack), 294 x1, 316 x8, 321 x6, 334 (plate 1 x9 and plate 2 x3), 362 x4, 411 x4, 492 x8, C6 x1 and E10 x2. Includes many more not counted, but too good for a postage lot. Some are matched sets, most are very fine.
.....**Unitrade \$2,118**

2045 ⊙ #146/2186 Lot of Collector's Used Duplicates in three plastic storage tubs and one shoe box. Each issue is neatly identified by its catalogue number and issue name through to modern, with duplication of up to hundreds of some. We note several larger envelopes and bags crammed full of \$1 to \$5 values in the several hundreds. Also included in this lot is a collection in a Parliament album with slipcase containing a few hundred mostly used with better sets and singles. Fine or better.
.....**Est. \$50**



x2046

2046 *//⊙ Revenues Collection / Accumulation of Mint and Used Revenues in Two Binders** with Federal and Provincial issues on album pages and in stock sheets with duplication of some. This collection contains a very wide variety of different stamps and many better sets and singles, and probably a few thousand stamps in all. We note too many high values to enumerate, but catalogue is well into the several thousands. A very nice collection, with some mixed condition, but generally fine or better.
.....**Est. \$1,000**

2047 ***/**/⊙ Revenues Collection of Mint and Used Revenues in Two Volume Van Dam Albums.** A substantial collection which is generally fine or better, with many never hinged items and a high catalogue value.
 **Scott \$7,825**

2048 ☒ **Stationery collection in four volumes plus odds and ends,** primarily mint and all numbered by Webb with postbands, wrappers, cards and envelopes. The collector noted W1 forward, A5 forward including proofs, EN3 forward, L1 forward and RE1. Generally fine or better.
 **Est \$300**

BNA Collections

2049 ***/⊙ Small NB and NS Collection,** mint and used, including NB #1 (x2), a plate proof of NB #11 in black on India paper (not counted). 12 stamps in all, small faults on some, else generally fine.
 **Scott \$1,400**

2050 ***/⊙ BNA Collection of Mint and Used, 1861 to 1949** on two stock pages, includes B.C. #8 (?), N.B. #6-11, PEI #4/16 (these cancelled or mint), and Nfld #27/245 - includes #s 61-69, 104-114 etc. plus cigarette issues. Over 100 stamps. Some faults, else average to fine.
 **Est. \$100**

Newfoundland Collections

2051 ⊙ **#8/C7 1857-1949 Collection on pages, etc.** Reasonably complete for stamps cataloguing up to about \$30. Overall fine or better although #8 has no margins. Mostly selected for light postmarks and with many very fine stamps.
 **Est \$250**

2052 ***/**/⊙ #27/247 Collection of 68 Mint and Used, 1865-1938,** with many better and only a few faults (not counted in catalogue). Generally fine or better.
 **Scott \$1,049**

2053 ***/** #44/C19 Collection of Mint on Two manilla Stock Pages.** We note #61/74 (minus 65), 102-103, 104-114, 115-126, etc. A few NH but most h.r., some faults but mostly fine.
 **Est. \$200**

Canada Postage Lots

2054 **** Lot of Canada Modern Postage,** in two crammed binders plus a mint sheet file. Much of the value is from the 1990's and 2000's and contains many high values are in sheets, blocks, plate blocks, souvenir sheets and a few singles. Very fine.
 **Face \$565**

2055 **** Lot of Higher Denomination Postage,** mostly all in Canada Post sealed packs of matched plate blocks, with denominations between 60c to \$5. A most useful lot, and very fine.
 **Face \$868**

2056 **** Lot of Medium Denomination Postage,** mostly all in Canada Post sealed packs of matched plate blocks plus plate blocks in glassines and a few sheetlets, with denominations between 30c to \$1.25. Lot contains 100 x Capex 78 souvenir sheets. Very fine.
 **Face \$878**

2057 **** Lot of Medium to Low Denomination Postage,** mostly all in Canada Post sealed packs of matched plate blocks, with denominations between 1c to 50c. Counted \$200 in 17c denominations alone. Very fine.
 **Face \$812**

2058 **** Box Full of Mint, 1940s to 1970s,** mostly in plate blocks, all in little boxes. Also includes sheets or part sheets and better such as about 40 x #210, some KGV plate blocks, several mid-value Centennials, some coils and officially overprinted, about \$172 in 17c denominations. A few are curled up, and a few are no gum and have not been counted, else very fine.
 **Face \$522**

2059 **** 1997-2010 Group of 8 Uncut Press Sheets** with Birds, RCMP, Year of the Tiger, Year of the Rabbit", etc. all in original tubes. Very fine, never hinged. Original purchase price from post office was \$391.
 **Est. \$100**

2060 **** Box of Annual Collections and Souvenir Items,** with Annual Collections from 1975-77, 1979-85, 1988, 1994 and 2000. Also included but not counted in face value of \$200 are 1974 Definitives collection, 2 Millennium Collections in tins, an "Airborne" Collection, a Centennial Souvenir Collection and a Pierre Trudeau Collection. Very fine.
 **Face \$200**

2061 **** Mint Booklets, 42c-52c** Lot of mint never hinged booklets, mostly from 42c-52c era, a few earlier, as well as higher values (USA and International rates). Very fine. Face value of \$1,058.54.
 **Face \$1,058**

2062 **** Mint Booklets, 45c-57c** Lot of mint never hinged booklets, mostly from 45c-57c era, a few earlier, as well as higher values (USA and International rates). Some duplication. Very fine. Face value of \$1,119.05.
 **Face \$1,119**

2063 **** Mint Postage Lot of Sheets and Souvenir Sheets, 43c-52c** mint never hinged sheets, miniature sheets and souvenir sheets, mainly 43c-52c era, but includes some earlier as well as Dollar values. Most are still in Post Office packaging as purchased by the owner. Total face value \$1,493.35.
 **Face \$1,493**

2064 **** Mint Postage Lot** of souvenir sheets, miniature sheets, plate blocks and singles. Many issues 43c-57c issues in Canada Post packaging as purchased, others on pages and in glassines. Issues range from 17c-57c, as well as some lower denominations as well as dollar values. We note sheet of 4 of the \$8 Grizzly and x3 \$10 Whales. Face value \$1,783.95.
 **Face \$1,783**

2065 **** Mint Postage Lot** Mint never hinged, mostly full sheets ranging from the 12c to 42c era, as well as singles and blocks 43c-52c era (sorted) and includes dollar values. Face value \$1,137.45. Also includes several thematic packs and prepaid postcards (8c era).
 **Face \$1,137**

2066 **** Canada Post Quarterly Collector Packs 2004-2010** all are unopened, also 2003 Semi-Annual Collectors January-June but missing 2009-4. All stamps are mint never hinged. Face value of \$392.84.
 **Face \$392**

2067 ** Postage Lot of "P" Values all mint never hinged, majority are in booklets, souvenir sheets and blocks. Very Fine. Face value of \$477.02.

..... **Face \$477**

2068 ** Binder Full of Blocks, Sheets and Plate Blocks, in black stock sheets and from 1960s to late 2000s, with much duplication. About half of the quantity is in the 5c to 8c range, and the other in the 30c to 54c range. Very fine.

..... **Face \$893**

2069 ** Mint Postage Lot from 12c-32c era with some earlier noted. Mostly in corner blocks of four, matched sets and souvenir sheets. Mint never hinged.

..... **Face \$597**

2070 ** Small Box Full of Matched Set Plate Blocks, all different and ranging in the 32c to 88c denominations. Very fine. Face value \$724.

..... **Face \$724**

2071 ** #756a 1978 CAPEX Souvenir Sheet (x300) mint never hinged, very fine. Face value of \$507.

..... **Face \$507**

2072 ** #1630aiv/1837ii 1997-2000 Group of 7 Uncut Press Sheets with two "Year of the Ox", one signed sheet of the "1998 Birds", etc. all in original tubes. Very fine, never hinged. (Face value is \$110)

..... **Unitrade \$1,005**

Canada Other

2073 Group of Silver and Silver Plated Stamps, all in presentation boxes. With the "Canadian Collection" comprising of 25 stamps with all certificates, etc. (owner's original purchase price was \$1,625), "CAPEX 1978 Souvenir Collection" comprising of 5 covers, each with 1oz stamp coins, 1976 Olympic covers with stamps, "150th Anniversary of the First Canadian Postage Stamp" with a stamp and a coin, and two souvenir collection items with a Loon and a Bear. We carefully calculated a total of just over 20oz of pure silver, and valued it for the estimate at \$25 per oz. Very fine.

..... **Est. \$500**

2074 Collection of Christmas Seals in Two Binders starting with an exhibit prepared by the owner which was displayed in three frames (48 pages). This is titled "Canadian Christmas Seals: Fight Tuberculosis 1927 - 1988" and contains a wealth of material on this subject such as postmarks, usages on cover, progressive plate and colour trial proofs, information on artists, full sheets, etc. The other album contains a collection, including booklets, sheets, singles, errors, proofs, covers, etc, including early material. A nice lot, and very fine throughout.

..... **Est. \$350**

Canada Kiloware, etc.

2075 ☉ Carton of Used in Quantity with approx. 75,000 Canada in bundles in 5 old cigar boxes with inventory, also some common GB and USA and other items. Fine or better.

..... **Est. \$50**

2076 ☉ Kiloware - approximately 65kg of Canada and U.S.A. on paper in 7 large cartons, Banker's Box size or larger. Mostly 1950s to 1970s. Hours and hours of fun.

..... **Est \$100**

2077 ☉ Large Carton of Used Canada including thousands on piece (3.5 kg of commemoratives, Xmas and large-sized definitives, plus 5.5 kg of definitives). Also collections and accumulations in albums, stock pages, etc. Heavy lot, and mostly fine or better.

..... **Est. \$75**

Great Britain Collections

2078 ** Collection of MNH, 1951 to 1997 with a near complete collection in two Lindner hingeless albums with slip case (1959 to 1991) plus empty pages for 1993 to 1996. Also 849 presentation packs (1967 to 1997, with duplication). Also a quantity of Regionals in presentation packs (cat. £2,405), commemorative books, older used stamps (cat. £2,359) and a few FDC for a total of 8,935 stamps. Includes two catalogues (2012 British Stamp Market Values and 2012 Stanley Gibbons Collect British Stamps). Owner's 2011/12 Stanley Gibbons catalogue value is £19,023. Very fine and heavy.

..... **S.G. £19,023**

2079 ** Three Royal Mail Special Annual Books for years 1993, 1997 and 1998, all in their original shrink-wrapping. These are hard bound books with slip covers and contain mint never hinged, Post Office fresh stamps of that year with the stories behind the stamps. Very fine.

..... **S.G. £215**

2080 ☉ Collection of Used KGV & VI, neatly mounted and described on pages, and includes #s 167b, 179-81, 183, 222-24, 268, and also note many nice postmarks. A total of 135 stamps, and mostly fine or better.

..... **Scott \$900**

2081 *//☉ Collection of Machins in Specialized Windsor Album, 1970 to 1995**, with pages for all booklet panes and full descriptions on left pages. Owner states 139 different with one band, two bands, etc, plus three booklet panes. Mostly fine-very fine.

..... **S.G. £226**

2082 *//☉ Bankers Box with Mammoth British Private Perfin Accumulation** of over 30,800 stamps housed in 9 stockbooks. Includes all eras but mostly modern.

..... **Est \$700**

2083 ☉ #1/109 Small Selection of 8 Used, 1880 to 1884 with three Penny Blacks (cut into), two 1884 5 Shillings and one 10 Shillings plus two poor stamps not counted (#s 73 and 84). Fine or better.

..... **Scott \$1,990**

2084 *//☉ #2/801 Collection of Mint and Used, 1841 to 1970** on Scott Specialty pages in Lindner album with slip-case. A nice collection of 683 different with many better items throughout including early, high values, sets, Seahorses and nice cancels. Worthy of continuation, and mostly fine-very fine.

..... **Scott \$5,227**

2085 *//☉ #3/660 1841-1971 Collection in four stockbooks and one album**. Includes a very few early (#3 (x12), of which 8 have MC all mixed condition), some used, etc. Definitives to £1 apparently all the 1958 multiple crown issue. Mixed to generally fine. This lot also includes 5 quite full stockbooks of mostly common used Europe.

..... **Est \$100**

2086 */**/⊙ **#79/333 Collection of Mostly Mint or Unused** on two pages and two stock sheets, plus a few used. Some stamps up to 1924 have been catalogued at over \$800, but those have hinge remnants, some later QEII are NH. Also an album page with 2nd watermark QE definitives to 1/6 and first Castle set de la Rue printings (S.G. £ 600 - all fresh and lightly hinged, the £1 with short perfs) plus extras and cinderellas. Mostly fine or better.

..... **Est. \$200**

2087 ⊙ **#313/2352a Comprehensive Collection of Used in Stockbook, 1953 to 2005.** Quite complete for the period, missing only a few items such as the early phosphor sets. Mostly fine-very fine.

..... **Scott \$1,570**

2088 ⊙ **#3/89 1841-1881 Collection** A few hundred stamps on pages collected primarily for numeral cancels (there is one page of Squared Circle from KEVII era). Approximately half the stamps are engraved and there is a conspicuous lack of high catalogue value surface printed (11 with a catalogue value of \$1,205 if removed would leave a more respectable catalogue value of \$2,200). Most other surface printed are penny lilacs of 1881 and there are a few later. Mixed condition but many fine or better.

..... **Scott \$3,431**

British Commonwealth Collections and Accumulations

2089 ⊙ **Collection of British Forces Post Office in the Middle East Elbe Album.** Interesting collection of 24 covers plus cancels on piece, as well as mint hinged George VI stamps from Muscat that include the 1948 definitives, Olympics and UPU issues plus the first definitive set. Also QEII coronation and 1957 Wilding set, plus several pages of Egypt and Mesopotamia. Mostly very fine and clean.

..... **Est. \$75**

2090 */⊙ **Antigua #31/156 Collection of Mostly Mint on Minkus Pages, 1908 to 1954** with several complete sets and better singles. A nice collection, and mostly fine or better. Owner's 2012 Scott catalogue value is \$983.

..... **Scott \$983**

2091 ** **Australia Mint Never Hinged as Purchased from Post Office** still in glassines, year packages 83-87, presentations packs, etc. Loaded into shoebox and includes Inventory list. Owner's catalogue value \$2,900+.

..... **Scott \$2,900**

2092 */**/⊙ **Australia Collection of Mint and Used on Album Pages, 1953 to 2005.** The main attraction being over \$1020. Worth in face value in mint never hinged generally from the period about 1970-2005. The face value does not include the pre-decimal material nor anything hinged. There is also a large selection of mint hinged, used, as well as mint never hinged Australian Antarctic material, itself with a catalogue value in excess of \$150. Fine or better.

..... **Est. \$350**

2093 */⊙ **Australia Collection of Mint and Used on Album Pages, 1913 to 1953,** including a selection of more than 60 of the George V definitives as well as more than 50 Kangaroos. We noted many better items including early mint never hinged, 'OS' perfrins, high value and mostly fine or better.

..... **Est. \$350**

2094 */⊙ **Australia Collection of Mostly Used on 26 Pages, 1913 to 1964.** A nice collection, with owner's 2012 Scott catalogue value of \$1,428. Mostly fine or better.

..... **Scott \$1,428**

2095 */** **Barbuda Collection of Mostly Mint on Citation Pages,** with some high cataloguing souvenir sheets and sets. There is at least \$200. Catalogue in better material alone. Mostly very fine.

..... **Est. \$100**



x2096

2096 */**/⊙ **British Africa Primarily Used Collection of Several Hundred** on pages, stockcards, etc. With some attention paid to nice postmarks. We note B.C.A. #51 small scuffs; East Africa and Uganda #6, 7, 9; Nyasaland #81, Rhodesia #80, 105, 129a and some quantities including Admirals, Southern Rhodesia #8, 29, etc. Generally fine or better.

..... **Est \$150**

2097 ** **British Commonwealth Collection of Over 200 Mint Never Hinged Souvenir Sheets in Stockbook.** With strips and miniature sheets from the British Commonwealth. There is strength in Bahamas, New Zealand, Hong Kong and Souvenir Sheets featuring Ships as well as others countries and topics. A mint never hinged group with no duplication and mostly very fine.

..... **Scott \$1,519**

2098 ** **British Commonwealth Group of Interesting Mint Elizabethan Errors** on 8 stockcards with imperforates, imperforate between, inverted design, colour errors etc. Very fine.

..... **Est. \$250**

2099 */** **British Commonwealth Collection of Mint in a 16 Page Stockbook** and small album with hundreds, from early issues to duplicated (about 4 sets) of 1937 Coronation. We noted a few hundred nineteenth century, including Bermuda #51 v.l.h., Ionian Islands complete (#1 sulphurated), Oil Rivers #1-6 hinged and likely others of somewhat better value. Mostly fresh and fine or better.

..... **Est. \$100**

2100 ⊙ **British Commonwealth Collection of Used on 13 Stock Pages** with several hundred, mostly being Australia, New Zealand, Cape of Good Hope and India with States. Possible finds in this lot running from a few early classics to about WWII. Fine or better.

..... **Est. \$100**

2101 ⊙ **British Commonwealth Collection of Used British Commonwealth in Two Albums, QV to QEII.** A very clean and neat collection with volumes 1 and 2 (A to P), and with about 58 different countries represented. Canada, for example starts with the Cents issues and goes to the 1950s and includes good B of B. We note many complete and part sets, with a good proportion being in the Victorian era. Generally very nice condition and fine or better.

..... **Est. \$150**

2102 ⊙ **British Commonwealth A-N Collection of Used British Commonwealth, QV to QEII** in a binder, with countries A to N. A very clean and neat collection, representing about 44 different countries. We note several complete and part sets and better singles throughout. A good majority range in the QV to QEII era, and the quality is generally very nice and mostly fine or better.

..... **Est. \$75**

- 2103** * / ⊙ **British Commonwealth Old Time Collection of Used on Pages** mostly QV to KGVI, looks all different, and we note countries such as Orange Free State, Papua, Rhodesia, Northern Rhodesia, St Helena, Samoa, Sarawak, Seychelles, St Vincent, etc. Mostly fine or better with a few faults.
..... **Est. \$200**

- 2104** * / ** / ⊙ **British Commonwealth Two volume Collection** with hundreds of stamps. Volume one, primarily used goes to about 1930, Volume Two which is mostly mint includes 28 sets of 1935 Silver Jubilee including Australia, Falkland Islands, Hong Kong, etc. Stamps are fresh although mixed condition, the majority are fine or better.
..... **Est \$200**



x2105

- 2105** * / ⊙ **British Commonwealth Primarily used collection of several hundred** The balance excluding Caribbean and British Africa on pages, stockcards, etc. with some attention paid to nice postmarks. We note Australia #18, 149-154, 152-154, 179, 221, C01; Burma #15; Ceylon #3, 4 (2 shades), 155 (2); Falklands #11, 24, 26 (2 shades), 142 with Aden transit; Cyprus #110 fiscal cancel, 132 block; Fiji #123 used inscription block; Gibraltar #38, 73; Morocco Agencies #243; British Offices in Turkey #64; Nauru #13; New Zealand #156, 170, 216a, C10C3, C5; St. Helena #46; Straits Settlement #202 creased from usage. All generally fine or better with many very fine.

..... **Est \$600**

- 2106** * / ** **British Honduras & Belize #75/311 1913-2004 Superior Collection** with British Honduras #75/311 all fresh and apparently all NH 1913-1973, and Belize 1973-2004 #312/1180 not complete but apparently all complete sets, all fresh new issue quality VF NH.

..... **Scott \$3,167**

- 2107** * / ⊙ **Burma + Indian States Collection of Mint and Used, 1886 to 1946** on over 30 Scott Specialty pages and with several nice sets and singles from several States. Mostly fine or better, with an owner's catalogue value is \$589.

..... **Scott \$589**

- 2108** * / ⊙ **Cape of Good Hope #1/70 1853-1904 Collection** with 9 triangles, one penny x3 one with rounded corner, four pence x5 and one shilling touched at bottom and corner crease otherwise all fine with 3 margins, also 2 stockcards with several dozen later issues.

..... **Est \$200**



x2109

- 2109** * / ⊙ **Caribbean Primarily used collection of several hundred** on pages, stockcards, etc. with some attention paid to nice postmarks. We note Antigua #2, 3, 4, 10 (x4), 11, 12, 12, 15 (x2), 20; Bahamas #13, 18, 54, 76, 83; Barbados imperforate Britannias (x4), 85, 87, 97; Bermuda #3, 93, 94 with crease, 162; British Guiana #218, 219, 221, 241; British Honduras #1, 3, 8, 8a; Grenada #45; Jamaica #36, 69, 84; Montserrat #1*, 1 (x2), 9 short perf, 48, 50, 51, 53, 74; St. Kitts #11; St. Kitts-Nevis #20; St. Lucia #4, 8; St. Vincent #46, 47, 60, 85; Tobago #2; Turks #44 (x2), also nearly 200 Trinidad Britannias (Scott Type A3) on pages, etc. Generally fine or better with many very fine.

..... **Est \$400**

- 2110** * / ⊙ **Ceylon #1/78 Collection of 63 Different Mostly Used**, on pages to 1880 plus some Officials (O8-O17, O19-O24) and War tax (MR1-4). A nice collection, with many better items, mostly fine or better and with owner's catalogue value of \$3,572.

..... **Scott \$3,572**

- 2111** ** **Channel Islands Collection of Mint Never Hinged on Lighthouse Hingeless Pages.** A collection of Guernsey and Jersey stamps featuring mostly complete early definitive sets along with the next few complete commemorative sets as well as Postage Dues. This collection offers the higher cataloguing stamps from the Channel Islands in the form of definitives and scarcer early commemorative sets. Fresh mint never hinged and mostly very fine.

..... **Scott \$245**

- 2112** * / ** / ⊙ **Cook Islands Collection of Mint and Used on Album Pages, 1900 to 1996.** With stamps from the years 1900-1996. There are, among other things, complete sets, OHMS overprints, high values, souvenir sheets etc. Mostly fine or better.

..... **Scott \$1,105**

- 2113** * / ⊙ **Falkland Islands Collection of Mostly Mint on Minkus Pages, 1912 to 1965** including Dependencies. A nice collection containing several complete, to close to complete sets. Mostly fine or better. Owner's 2012 Scott catalogue value is \$1,102.
..... **Scott \$1,102**
- 2114** * / ⊙ **"G" Countries Collection of Mint and Used on Citation Pages.** There are 446 stamps from Gibraltar with a good deal of mint never hinged from the period 1994-2001, 117 from Gilbert and Ellice Islands, 130 from Gold Coast, 485 from Ghana, 559 from Grenada, 200 from Grenada Grenadines and 257 from Guyana with a number of overprints, for a total of more than 2150 stamps. There is the potential for better material as well as varieties etc. Mostly fine or better.
..... **Est. \$200**
- 2115** * / ** / ⊙ **Gibraltar Collection of Mint and Used, 1886 to 1954** mounted on Scott Specialty pages, with nice quality throughout. Mostly fine or better.
..... **Scott \$697**
- 2116** ** **Guernsey Collection of MNH, 1969 to 1997** with a complete collection in a Lindner hingeless album with slip case (1969 to 1993) plus empty pages for 1994 to 1996. Also 522 presentation packs (1969 to 1997, with duplication) for a total of 3,515 stamps. Owner's 2011/12 Stanley Gibbons catalogue value is £3,872. Very fine and heavy.
..... **S.G. £3,872**
- 2117** ** **Guernsey Collection of Mint Never Hinged on Citation Pages, 1958 to 2002,** including complete sets, souvenir sheets, Postage Dues, high value commemoratives and booklet panes. The stamps were mostly all purchased as new issues and are in mounts. There are 1075 stamps present. Mostly very fine.
..... **Est. \$250**
- 2118** * / ⊙ **Hong Kong 1862-1946 Collection** on album pages. Includes a few treaty port cancels and also #1 (tear) and #5 (trimmed perfs) which are not counted. Otherwise generally fine.
..... **Scott \$937**
- 2119** ⊙ **India Old Time Collection of Used on Pages** mostly QV to KGVI, looks all different, and we note nice cancels, better items. Mostly fine or better.
..... **Est. \$200**
- 2120** * / ⊙ **India and States Collection of Mint and Used on Pages** with India, Pakistan and Burma on about 27 mostly filled pages. Range is from classics to about 1960s. Mostly fine or better.
..... **Est. \$300**
- 2121** ** **Ireland 1978-1994 Mint Never Hinged as Purchased From Post Office** stamps are in glassines and Year Packs, loaded into a shoebox and includes inventory list. Owner's CV \$4,600+.
..... **Scott \$4,600**
- 2122** ** **Ireland 1972-1998 Year Sets,** plus definitive sets loaded into shoebox and includes inventory list. All stamps are mint never hinged.
..... **Scott \$1,362**
- 2123** * / ** / ⊙ **Ireland #1/241 Collection of Mint and Used in White Ace Album, 1922 to 1968.** With many better singles and sets. Many stamps are represented in both mint and used, and mint issues post-1960 appear to all be never hinged. The collection also includes Airmails and Postage Dues. Mostly fine or better.
..... **Scott \$2,245**

- 2124** ** **Isle of Man Collection of MNH, 1973 to 1997** with a collection in a Lindner hingeless album with slip case (1973 to 1993 and missing only a very few stamps) plus empty pages for 1994 to 1996. Also 593 presentation packs (1973 to 1997 with duplication) for a total of 3,126 stamps. Includes a Stanley Gibbons Channel Islands and Isle of Man specialized catalogue. Owner's 2011/12 Stanley Gibbons catalogue value is £3,242. Very fine and heavy.
..... **S.G. £3,242**
- 2125** ** **Jersey Collection of MNH, 1969 to 1997** with a complete collection in a Lindner hingeless album with slip case (1969 to 1993) plus empty pages for 1994 to 1996. Also 540 presentation packs (1969 to 1997, with duplication) for a total of 3,094 stamps. Owner's 2011/12 Stanley Gibbons catalogue value is £3,512. Very fine and heavy.
..... **S.G. £3,512**
- 2126** * / ** **Jersey Collection of Mostly Mint Never Hinged on Citation Pages, 1958 to 2002.** This lovely collection includes complete sets, souvenir sheets, Postage Dues, high value commemoratives and a few complete panes. The stamps were almost all purchased as new issues and are in mounts. There are 1214 stamps present, and mostly very fine.
..... **Est. \$375**
- 2127** ** **Kiribati #634/849 Collection of Mint Never Hinged, 1994 to 2004** in a stockbook. Very fine.
..... **Scott \$250**
- 2128** ** **Maldives #950/1397 Collection of Mint Never Hinged in Stockbook, 1982 to 1989.** This lot is loaded with interesting topicals and souvenir sheets and is also almost exclusively comprised of complete sets, with some imperforates (catalogued as perforated). Fresh and mostly very fine
..... **Scott \$697**
- 2129** * / ** / ⊙ **Malta Collection of Mint and Used, 1885 to 2000** mostly on about 20 double-sided Harris pages, and mostly fine or better.
..... **Est. \$75**
- 2130** * / ⊙ **Malta Collection of Mint and Used to 1988** neatly mounted on quadrille pages. We note a few shades, better sets and singles. A few small faults, else mostly fine or better.
..... **Scott \$363**
- 2131** * / ⊙ **Malta #3/435 1863-1971 Strong collection of mostly mint** A nice collection with the earlier material being used, includes King George VI complete and includes Classics in mixed condition, otherwise fine or better. Owner's old Scott catalogue value is \$1,777.
..... **Scott \$1,777**
- 2132** ** **Malta #592/717, B45-62, C9-21 Stock of MNH in Stockbook, 1982 to 1988,** with 4 to 8 copies of each, mostly in multiples with sheet margins. Very fine, never hinged.
..... **Scott \$1,060**
- 2133** * / ⊙ **Mauritius #68/216a Collection of Mint and Used on Scott Pages, 1882 to 1943,** with many high values as well as better varieties. Generally fine or better.
..... **Est. \$200**
- 2134** ⊙ **New South Wales Collection of Used on Pages, 1882 to 1906** with duplication, still several dozen different, with what looks like perforation varieties, etc. Note some better officials and three stock pages of revenues. Condition is as what is normally found, very good to fine. Owner's catalogue value of \$1,700 has not been verified by us.
..... **Scott \$1,700**

2135 ** New Zealand Mint Never Hinged as Purchased from Post Office still in glassines, year packages and presentations packs. Loaded into shoebox and includes Inventory list. Owner's catalogue value \$2,100+.

.....**Scott \$2,100**

2136 */ Pitcairn Islands Collection of Mint on Citation Pages, 1940 to 2002.** The catalogue value of \$275 given is only for the NH items, and the hinged have not been counted. An excellent lot to start or continue a collection of this the lowest population stamp issuing nation in the world. Mostly very fine.

.....**Scott \$275**

2137 */ Pitcairn Islands #9/113 Collection of Mostly Mint Never Hinged on Minkus Pages, 1946 to 1970,** a nice group of almost all complete sets. Mostly very fine.

.....**Scott \$218**

2138 */⊙ Queensland Collection of 92 Different Mostly Used, on Scott Specialty pages, including 6 fiscally used. A nice collection with some better issues (10 are mint hinged) and postmarks and mostly fine or better.

.....**Scott \$1,510**

2139 *//⊙ Sarawak #3/36 Specialized Collection, 1875 to 1899** on three pages, with one page containing #3 to 7 with different settings, one page contains #28 to 31 as proofs, trial colour proofs, part perforated and perforation variety and last page contains mostly overprint varieties in blocks for #25, 30 and 35. A total of 73 stamps. A nice collection for the specialist and mostly fine or better.

.....**Est. \$350**

2140 */ South Africa #36/57c Accumulation of Mint, Mostly NH Blocks.** Includes #36 (4 pairs), #39 (14 pairs), #53 (4 pairs), #54 (3 pairs), etc. Only about \$50 in catalogue is hinged, with \$780 being NH (plus about a 70% premium for NH).

.....**Scott \$1,300**

2141 ** South Africa #398/589 Collection of Modern Mint Never Hinged in Filled Stock Book, with marginal strips and blocks most of which have selvage and almost all of which are mint never hinged. Many topicals such as Flora and Fauna, Buildings, Scenes from the area as well as Aborigines and Aboriginal Life. A fresh group, and mostly very fine.

.....**Est. \$100**

2142 ⊙ St Vincent #63/185 Collection of Used with Fiscal Cancels in a stockbook with over 600 duplicated stamps. The normal catalogue value of these stamps, if postally used would be \$2012.50. Fiscal cancels are worth considerably less. Fine or better.

.....**Est. \$75**



x2143

2143 */⊙ Tasmania 1856/1912 Collection Virtually all used on pages, etc. We noted about 41 Chalons (25 with fiscal pen cancels), 1892 Keyplate to 5sh, and 1899 Pictorials complete engraved and a good representation of later printings. Approximately 100 stamps, mostly fine or better.

.....**Est \$300**

2144 *//⊙ Tonga Collection of Mint and Used on Harris Pages, 1886 to 2002.** With many complete sets, souvenir sheets as well as the free-forms of the 1960's and 1970's. The catalogue value for this collection is divided as \$418 from Tonga proper and the remaining \$194 from Niuafo'ou. Mostly fine or better.

.....**Scott \$613**

2145 ** Tuvalu #231/845 Collection of Mint Never Hinged in Stock Book, 1984 to 2000. Over 80% complete for the period. \$521 of the value is in Tuvalu proper, the other \$125 is derived from the other islands in the Tuvalu chain. These stamps are in part sets and are less complete for the period. Mostly very fine.

.....**Scott \$637**

British Commonwealth - Omnibus Issues

2146 * 1953 Queen Elizabeth II Coronation total of 62 of the Common design type and includes those not of the common design. Mint hinged. Also includes 1958 West Indies Federation set, mint hinged, cat. \$24.10.

.....**Est \$100**

United States - Collections and Accumulations

2147 ⊙ Bureau Precancel Collection of 4,415 different Standard, Presidential, Defense and War Issues, housed in 3-ring binder and a envelope. A nice clean collection.

.....**Est \$200**

2148 *//⊙ Collection of Mint and Used in a Banker's Box.** With a mint collection on Linn pages (1920s to 1960s), plus three binders full of plate blocks (1940s to 1970s). Also a used collection on Scott pages (1893 to 1940) and two stockbooks of miscellaneous with duplication. Mostly fine or better.

.....**Est. \$100**



x2149

- 2149** */⊙ **1851-1935 Collection, etc.** On pages several hundred from old-time collection, mixed condition but many fine. Includes Columbians to 30c, Trans-Mississippi to 10c, 1902 Definitives to 50c, 1904 Louisiana, C1-C3 ⊙/*, C4-C6 *, Q1-Q12, etc. Also an accumulation of many hundreds (300x #231, etc) in envelopes.

..... **Est \$150**

- 2150** */⊙ **#301/Q 1902-1940 Remainder Collection** of several dozen stamps, a few unused no gum, Washington-Franklins #374/443 are hinged or unused no gum, later issues including Prexy coils mostly fresh never hinged. We noted E8 hinged but less than fine centering and #471 never hinged but colour sulphurated. Also a stockpage of used Parcel Post including six 20c and a precancelled \$1.

..... **Est \$100**

- 2151** ** **#3182-3191 1998-2000 Complete set of the Celebrate the Century Souvenir Sheets.** Housed in an official U.S.P.S. padded folder. Fresh mint never hinged Very Fine.

..... **Est. \$75**

United States - Accumulations and Remainders

- 2152** ** **Group of 14 Different USA Federal and Junior Duck Stamps,** with RW49, 51 (from corner of sheet, with serial no.), 57, 59, 62, 73-76, 74a, JD13, 16 and 17 (x2). All mint, never hinged and very fine.

..... **Scott \$310**

- 2153** ⊙ **Collection of Used Federal Duck Stamps,** with #s RW4 to 71, for a total of 49 stamps (27 different), plus another 10 not counted in catalogue value as they have faults. Mostly fine or better

..... **Scott \$267**

- 2154** */**/⊙ **Collection of State Duck and Hunting Stamps,** with 47 mint and used stamps (30 different) for duck, game bird, small game, fish and one game seal, from 1954 to 2002. Includes one full used license document. Owner's estimated catalogue value is \$350. Mostly fine or better.

..... **Scott \$350**

Foreign - Collections & Accumulations

- 2155** */⊙ **Alpine Countries Collection of Mint and Used in Stock Book, 1850 to 1946** An old-time collection of Alpine Countries contained in 'crystal mount'-styled holders arranged roughly in Scott order. This is a mixed mint and used collection and is in generally Fine or better condition although some of the Classics are of mixed condition. An extensive collection with good catalogue value and includes a strong representation of the back-of-the-book as well. The breakdown of Scott catalogue numbers is as follows: Austria: 4/474, Liechtenstein: 4/78 and Switzerland: 43/291. There is very little duplication, only where a different shade is noted and there are many better items present.

..... **Est. \$250**



x2156

- 2156** */⊙ **Andorra (French) Collection of 94 Different Mostly Mint** on Lighthouse pages to 1940 including back of the book issues. We counted 87 mint and rest used, with better sets such as #1-19, etc. Mostly fine or better and with owner's catalogue value of \$1,096.

..... **Scott \$1,096**

- 2157** */⊙ **Andorra (Spanish) Collection of 34 Different Mostly Mint** on Lighthouse pages to 1940. Includes 31 mint and 3 used, and we note varieties such as on #s 13a/22a and complete set of #13-24, amongst others. Mostly fine or better, with owner's catalogue value of \$1,040.

..... **Scott \$1,040**

- 2158** ** **Austria Collection of Mint Issues, 1966 to 1991** all identified and priced on double-sided black stock sheets in binder. Over 95% complete for period. Very fine and never hinged.

..... **Scott \$777**

- 2159** ☉ **Austria Accumulation of Used Revenues**, loose in a tin, with a few multiples and looks like a good variety. Owner counted over 1,800 stamps. Mostly fine.
..... **Est. \$50**
- 2160** ☉ **Austria #3/40b Collection of Early Used on Pages, 1850 to 1880**. A nice starter collection which includes #s 18 and 39, in mixed condition. Mostly fine.
..... **Scott \$710**
- 2161** */** **Austria #51/853 Collection of Mint on Black Stock Pages, 1890 to 1969**, with hinged and never hinged and with some better items with Semi-Postals, Airmails, Postage Dues, many complete sets and more. The stamps are generally Fine or better.
..... **Scott \$425**
- 2162** ☉ **Austria (Offices in Turkey) #1/13 Group of Early Used Issues** including #s 1, 2, 4, 5, 6b, 7 (mint), 8, 10, 11, 13. Mostly fine or better.
..... **Scott \$350**
- 2163** ** **Belgian Congo #263-299, B38-B39, J13-J19 Collection of Mint in U.P.U. Presentation Book**, issued for the 14th U.P.U. Congress of 1957 held in Ottawa. It contains post office fresh stamps from the era in a small hard cover stockbook. The stamps are all mint never hinged. In addition to the stamps listed above for Belgian Congo, the album also contains the following stamps from Ruanda-Urundi #s: 113-136, B21-B22, also all post office fresh mint never hinged. Mostly fresh and very fine.
..... **Scott \$348**
- 2164** */**/☉ **Berlin, Germany #9N1-20, 9N35-9N347 1949 black overprints to 1974, 25 year collection** Includes a complete (except red overprints) or virtually complete mint NH collection with varieties, blocks and duplicates followed by a less comprehensive used collection including covers (inspect this for extra value). Also in this lot is a large binder with MNH singles and blocks of the Federal republic; a stockbook of MNH DDR; and an album of used FRG and FDC.
..... **Est. \$1,200**
- 2165** */**/☉ **Bosnia and Herzegovina Collection of 176 Different Mostly Mint** on hingeless Lighthouse pages to 1918 including back of the book. We counted 146 mint (including some NH) and rest used. Mostly fine or better, and with owner's catalogue value of \$967.
..... **Scott \$967**
- 2166** */**/☉ **Brazil Collection of Mint and Used in Minkus Album, 1850 to 1984**. A respectable collection with mixed mint and used including NH. Mostly fine or better.
..... **Scott \$764**
- 2167** */**/☉ **Brazil #56/1536 Old Time Collection of Mostly Used**, with almost 1500 stamps and with an excellent variety. Mostly used with some mint hinged and a few mint never hinged. Better items were noted, including a few items not listed in Scott. Mostly fine or better.
..... **Est. \$100**
- 2168** */☉ **Chile Collection of Mostly Used on Quadrille Pages**. Over 1000 stamps with excellent variety from an old time collection. Mostly used with some mint hinged and a few mint never hinged. Better items were noted, although some could be forgeries. The condition varies, but is generally Fine or better.
..... **Est. \$75**
- 2169** ☉ **Chile #11/479 Collection of Mostly Used on Minkus Pages, 1862 to 1976** A useful collection with lots of terrific

stamps and plenty of variety and early material. Unfortunately there is some water damage along the bottom of the pages, however most of the stamps are not affected by the moisture, as it is a collection of used stamps for the most part, but some of the mint is stuck down. The condition of the stamps varies from mixed to very fine.
..... **Est. \$125**

- 2170** */☉ **Curacao #1/131 Collection of Mint and Used, 1873 to 1936** on quadrille pages. A nice, clean collection which looks close to complete for period. Mostly fine or better.
..... **Scott \$684**

- 2171** */**/☉ **Danzig #1/233, Collection of 370 Different Mostly Mint** on 31 Lighthouse pages to 1939, including back of the book. There are 324 mint stamps (including some NH) and the rest is used. We note many better items / sets plus 3 souvenir sheets. A nice collection, mostly fine or better, and with owner's catalogue value of \$1,691.
..... **Scott \$1,691**

- 2172** */**/☉ **Denmark #832/1040 Collection of Mint and Used on Black Stock Pages, 1987 to 1995**. Numbers 832/952 with a couple of Semi-Postals from the same era (cat. \$175+) are all mint never hinged. Numbers 953/1040 are used or mint never hinged (cat. \$100.+). Mostly fresh and very fine.
..... **Scott \$275**

- 2173** */**/☉ **Eastern European Countries Collection of Mint and Used in Large Stockbook, 1871 to 1946**. An old-time collection of Eastern Europe contained in 'crystal mount'-styled holders and arranged roughly in Scott order. This is an extensive collection with high catalogue value and includes an generous representation of the back-of-the-book issues that tend not to be seen in this kind of quantity in most collections. The breakdown of Scott catalogue numbers is as follows: Bulgaria: 1/412, Central Lithuania: 1/41, Czechoslovakia: 1/300, Bohemia and Moravia: 20/79, Slovakia: 2/83, Eastern Silesia: 2/50, Hungary: 3/814, Poland: 11/334 and Romania: 60/530. It should be noted that the occupation overprints and the like are not guaranteed by us for genuineness. There is very little duplication, only where a different shade is noted and there are many better items present. This is a mixed mint and used collection and is in generally fine or better condition although some of the Classics are of mixed condition.
..... **Est. \$500**

- 2174** */☉ **Europe Collection of Mint and Used Europe in Schaubek Album to 1945**. The album is 20%-30% full. We note a Romanian Occupation of Hungary overprint stamp, that if genuine would catalogue at \$3000, not counted in the catalogue value. Consider also \$100's more in catalogue of damaged issues not added into the total. The countries with strong representation in this album include: Belgium \$451, Bulgaria \$132, Denmark \$394, Germany \$1615, France \$1040, German States \$873, Finland \$380, Great Britain \$758, Iceland \$383, Italy \$288, Netherlands \$743, Norway \$124, Austria \$123, Portugal \$268, Russia \$136, Sweden \$288, Switzerland \$985, and Turkey \$173. The stamps are generally of mixed condition, with many of the mint partly stuck down, else about fine, some better.
..... **Scott \$9,829**

- 2175** */**/⊙ **Finland, Iceland, Nicaragua Collection** of mint and used. Iceland contains better sets and singles including Mint (with some NH) #s 273, 284-86 (x2), 278-82 (x3), 276-77 (x2), C27-29 (x3) and two used #s 187 (with revenue cancels but counted as regular usage) for a total catalogue value of \$1,155. A nice collection. Also included is a small offering of Finland (cat \$106) and Nicaragua. The latter, if not reprints catalogues \$659 according to owner's 2009 Scott catalogue. Mostly fine or better.
..... **Scott \$1,920**
- 2176** */** **France Lot of Mint France, 1924 to 2000s.** With 69 commemorative unfolded booklets (mostly semi-postals from 1980s and 90s, with a high catalogue and face value), plus the equivalent of 9 stock pages full of interesting duplicated odds and ends, including a few better early singles, imperforates, early postage dues, many se-tenant strips and blocks of four. Majority is never hinged, a few early issues are lightly hinged. Also included are a stack of dated corner blocks from Algeria, Tunisia and French Morocco. A few small faults, else mostly fine to very fine.
..... **Est. \$150**
- 2177** */⊙ **France #3/575 Collection of Mostly Used in Two Stockbooks, 1850 to 1948.** An old-time collection of France and her Colonies with the stamps contained in 'crystal mount'-styled holders and arranged roughly in Scott order. There are a large number of stamps from the various French Colonies, and almost every French Colony is represented. This is a strong collection with high catalogue value. The group has very little duplication, only where a different shade is noted and there are several better items present. A bit mixed condition in the classics, else mostly fine or better.
..... **Est. \$400**
- 2178** ** **Germany Collection of Mint Never Hinged, 1968 to 1988** mostly complete for period, including souvenir sheets, and all displayed on black stock pages. Generally very fine.
..... **Scott \$750**
- 2179** */**/⊙ **Germany Collection of Mostly Mint Plebiscite Areas, 1920s** on Lighthouse pages with Allenstein (CV \$189), Marienwerder (CV \$47), Memel (CV \$785), Schleswig (CV \$8) and Upper Silesia (cat \$289). A total of 175 different stamps, including 165 mint. Owner's catalogue value is \$1,320. Mostly fine or better.
..... **Scott \$1,320**
- 2180** */⊙ **Germany #3/566 Collection of Mint and Used in Stockbook, 1864 to 1948.** An old-time collection with the stamps contained in 'crystal mount'-style holders and arranged roughly in Scott order. There are a comparatively large number of stamps from Danzig, Saar and Upper Silesia as well as some of the major German States. It is a fairly extensive collection for the era with high catalogue value. The group has very little duplication, only where a different shade is noted and there are several better items present. The collection covers the years 1864-1948. Generally fine or better.
..... **Est. \$300**
- 2181** */**/⊙ **Iceland #15/323 Collection of Mint and Used** on 6 stock pages. We note better such as used #s 15, 137, 187, 069, 070 and mint (including never hinged) such as 29, 44B, 170-75, 273, 278-82, 246-52, 274-77, 284-86, 305, C27-29, etc. A nice collection with no duplication, and fine or better.
..... **Scott \$1,735**
- 2182** */⊙ **Iceland #44B/187 Group of Used and Unused no Gum Singles** with #028 (used), #76 (unused no gum). Also includes 4 others (#s 44B, 98, 140 and 187), that if genuinely used would catalogue \$1,225 (see scans on website). Generally fine or better.
..... **Scott \$1,465**
- 2183** */⊙ **Indo China Collection of Mint and Used** all neatly displayed on two double-sided black stock sheets with 192 mostly different stamps including shades and some nice cancels. Mostly fine or better. Owner's catalogue value is \$469.
..... **Scott \$469**
- 2184** ⊙ **Iraq Small Collection of Mostly Used**, mostly mounted on 16 quadrille pages with approximately 530 stamps. Owner's catalogue value is \$290. Minor duplication and mostly fine or better.
..... **Scott \$290**
- 2185** */⊙ **Iraq Small Collection of Mint and Used, 1919 to 1934**, mostly mounted on Scott album pages with approximately 158 stamps, 93 of which are mint. Owner's catalogue value is \$636. Mostly fine or better.
..... **Scott \$636**
- 2186** */**/⊙ **Italy #1/1074 Mint and Used Collections and Stock in Bankers Box** in two Sassone albums, some auction cards with better (catalogue of \$1,800) plus many thousands in stockbooks, an envelope and in a glassines in a shoebox. Mostly fine or better.
..... **Est. \$150**
- 2187** */⊙ **Italy #19/481 Collection of Mostly Used in Stockbook, 1862 to 1946.** An old-time collection of Italy and area contained in 'crystal mount'-styled holders and arranged roughly in Scott order. This is a useful collection with high catalogue value and includes a fair number of issues from the Colonies that tend not to be seen in quantity in most collections. It should be noted that the Fiume stamps are not guaranteed for genuineness. There is very little duplication, only where a different shade is noted and there are many better items present. A bit mixed condition in the classics, else fine or better.
..... **Est. \$200**
- 2188** */⊙ **Lithuania (Central) Collection of 75 Different Mostly Mint** on album pages 1920 to 1922, showing some sets in perforated and imperforate states. We counted 68 mint stamps and rest used. Mostly fine or better and with owner's catalogue value of \$274.
..... **Scott \$274**
- 2189** * **Luxembourg #250/328, B170-B197 Collection of Mint in U.P.U. Presentation Book**, issued for the 14th U.P.U. Congress of 1957 held in Ottawa. It contains post office fresh commemorative stamps from the era all neatly hinged into a small hard cover album. \$244 worth of the stamps are catalogue valued for hinged and \$16 are catalogue value for never hinged. Mostly very fine and fresh.
..... **Scott \$260**
- 2190** ** **Namibia #787/1178 Collection of Mint Never Hinged in Stock Book, 1996 to 2009.** Fresh, and about 90% complete for period. Mostly very fine.
..... **Scott \$648**
- 2191** */**/⊙ **Netherlands Collection of Mint and Used on Citation Pages.** There are more than 1750 different stamps present with more than 1500 from Netherlands, 138 from Netherlands Antilles, 93 from Netherlands Indies and 8 from Netherlands New Guinea. This group ranges from Classics right up to Euro values with a number of mint never hinged booklets and miniature sheets in the modern era. Mostly fine or better.
..... **Est. \$100**
- 2192** */**/⊙ **Nicaragua Collection / Accumulation of Mint and Used, 1880 to 1980** in 9 stock sheets, with approximately 1,400 stamps with some duplication but many useful. Some in mixed condition, and mostly fine or better.
..... **Est. \$150**

- 2193** * **North Ingermanland #1-14 1920 Complete Collection**, mint hinged, on a Lighthouse album page. Fine-very fine overall.
..... **Scott \$486**
- 2194** */⊙ **Norway #1/383 Collection of Mint and Used** in three small stockbooks. Includes back of the book. Some duplication, and about more than half of the catalogue value, or early issues is toned to some degree. Owner's 2009 Scott catalogue value is \$3,195. Mostly fine or better.
..... **Scott \$3,195**
- 2195** ⊙ **Norway #4/668 Group of Used on Approval Pages**, with some better. Mostly fine or better.
..... **Scott \$369**
- 2196** * **Norway #71/684 Collection of Mint to 1960 in a Stockbook**. This collection has about 175 stamps with no duplication, including some complete sets, Semi-Postals, Airmails, Postage Dues and Officials. Fine or better.
..... **Est. \$50**
- 2197** */**/⊙ **Poland Collection of Mint and Used on Citation Pages, 1919 to 2002**, with some better sets and singles, German Occupation issues and all kinds of colourful topicals. There are more than 2350 different stamps in this collection, which is mostly fine or better.
..... **Est. \$100**
- 2198** */** **Poland #341-2953 Advanced Specialized Mint Collection, 1944 to 1989** all identified by Ruch numbers and displayed on quadrille pages in 5 thick binders. A very nice lifetime collection that looks complete for period and includes a wealth of varieties such as shades, perforations, many imperforates, many souvenir sheets, some postal history, overprint types, sheet margins with inscriptions and advertising tabs, etc. The quality is very nice throughout, and looks to be never hinged from 1950's on, with many never hinged before. We note some expertization marks on some stamps. Includes 7 different editions of the Ruch catalogue plus two others in Polish. A huge catalogue value, and easily worth our estimate. Mostly very fine throughout.
..... **Est. \$1,000**



x2199

- 2199** */** **Poland (Occupation of) Specialized Collection of Mint WWII-Era** all identified by Ruch numbers on quadrille pages in binder containing 11 sections. A spot check for hinges revealed one hinged stamp out of 20 checked. We catalogued a portion of this collection in Michel at €3,500 for NH. We note one used stamp, a few covers (mostly addressed to South America) and early FDC, many imperforates and varieties. Quality is very nice throughout, and mostly very fine.
..... **Est. \$1,000**
- 2200** */⊙ **Portugal 6a/131a Collection of 15 Different Early Mostly Used**, with #s 6a, 9c, 10a, 12a, 37b, 45c, 50a, 59b, 60c, 30a, 74a, 75a, 75b, 121 and 131a. All are used except for 74a and 75b. Mostly nice cancels including numerals on the first four and cds on rest. Mostly fine or better. Owner's catalogue value is \$625.
..... **Scott \$625**
- 2201** */⊙ **Portugal #20/682a Old Time Collection of Mint and Used** mounted on home made pages with several better and interesting issues, including a #109 (unused no gum), 193-98 (used), good assortment of different Ceres with better, some possessions, a page of rifle club stamps, etc. Also a group of mint never hinged souvenir sheets with #s 586a, 594a, 602a (x2), 614a, 657a (x3), 670a (x2) and 682a (x2 but stuck together). These mostly have faults, including creases or have been stuck down due to poor storage, but some are decent and most of the stamps are unaffected - huge catalogue value for these. Also included is a small collection of Italy, Sweden (with better) and Norway. Mostly fine or better.
..... **Est. \$300**
- 2202** (*) **Portuguese Colonies Group of Early Spiro and Fournier Forgeries**, with Spiro (1 pair with cancels and one unused, no gum) and Fournier (14 different, unused no gum and stamped FAUX on front). Mostly fine or better.
..... **Est. \$50**
- 2203** */**/⊙ **Portuguese India Collection of Mint and Used in Lindner T Album with Slipcase**. A nice collection containing several better sets and singles from early to 1950s. High catalogue value. Mostly fine or better
..... **Est. \$500**

- 2204** * / ** / ○ **Romania Collection of Mostly Used on Citation Pages, 1863 to 1985.** There are more than 2000 stamps present with a number of Classics. An excellent collection in terms of variety and range. Mixed condition in early material, then mostly fine or better.
..... **Est. \$100**
- 2205** * / ** / ○ **Russia #19/516 Collection of Mint and Used in Stockbook, 1866 to 1933.** An old-time mostly used collection of Russia together with several of the Republics with the stamps contained in 'crystal mount'-styled holders and arranged roughly in Scott order. This is a useful collection with moderately high catalogue value and includes a fair number of issues from the various Republics that tend not to be seen in quantity in most collections. There is very little duplication, only where a different shade is noted and there are many better items present. Mostly fine or better.
..... **Est. \$200**
- 2206** * / ○ **Scandinavia Collection of Mostly Used in Stockbook, 1855 to 1946.** An old-time collection of Scandinavia together with Finland and Iceland with the stamps contained in 'crystal mount'-styled holders and arranged roughly in Scott order. The Scott catalogue number range of the stamps is as follows: Denmark #s: 7/288, Finland #s: 9/243, Iceland #s: 15/219, Norway #s: 4/261, Sweden #s: 2/380. This is a fairly strong collection with high catalogue value. The collection has very little duplication, only where a different shade is noted and there are several better items present. A bit mixed condition in the classic era, else fine or better.
..... **Est. \$300**
- 2207** ○ **South Korea #182/372 Bulk Accumulation of Used in Stockbook, 1952 to 1963.** A valuable accumulation with some of the Semi-Postals and Airmails of the same era. This is a bulk C.T.O. lot with between 8 and 78 of each issue and many in corner marginal blocks of four or pairs, mostly fine or better.
..... **Scott \$2,751**
- 2208** * / ○ **Spain Collection of Different Telegraph Stamps** on a double-sided stock sheet with 29 early Spain used as telegraphs and a further 16 regular telegraph issues. Owner states an Edifil catalogue value of €596. Mostly fine or better.
..... **Est. \$100**
- 2209** * / ○ **Spain #32/3086 Collection of Mint and Used on Pages, 1863 to 2001** Mixed mint and used and of generally fine or better condition with the exception of the Classics which are of mixed condition. There is very little duplication throughout and there are also revenues, telegraph stamps and locals included. Stamps of the 1905 set are likely forgeries.
..... **Scott \$1,064**
- 2210** * / ○ **Sweden 1/483 Collection of Mint and Used** in 8 small stockbooks and 6 stock pages of mostly definitives. Mostly used and with many nice cancels. Also includes back of the book, including a set of Stockholm locals. Some duplication, and about half of the catalogue value, or early issues have toning to some degree. Owner's 2009 Scott catalogue value for the small stockbooks alone is \$2,838. Mostly fine or better.
..... **Scott \$2,838**
- 2211** ○ **Switzerland Collection of Used in Small Stockbook** starting with early imperforates and on to the 1950s. Very nice quality, with several nice cancels. Generally fine or better and owner's catalogue value is \$3,277.
..... **Scott \$3,277**
- 2212** * / ** / ○ **Switzerland Collection of Mint and Used on Citation Album Pages, 1862 to 2002** with more than 1350 mostly different stamps. There is a considerable quantity of mint never hinged stamps, especially from the years 1992-2002. Fine or better.
..... **Est. \$125**
- 2213** * / ○ **Tunisia JA1/JA24a Collection of Mint and Used Postage Dues,** with 29 different, including 24 mint hinged, plus 9 different (Yvert & Tellier #51-59). Mostly fine or better, with an owner's catalogue value of \$676.
..... **Scott \$676**
- 2214** * / ** / ○ **Turkey Collection / Accumulation of Turkey and Ottoman Empire, 1880 to 1980,** in banker's box with about 13,000 stamps in all, and with a high percentage being mint. Binder with 120 Scott pages with about 2,400 different, plus 4 stockbooks with many varieties for perforations, shade variations on early issues (about 9,600 stamps). Also included are 18 pages of mounted duplicated early issues and a 6 page collection. Mostly fine or better.
..... **Est. \$300**
- 2215** * / ○ **Turkey Collection of Mostly Used, 1880 to 1986** on 45 manilla stock sheets in two binders. Owner counted over 5,400 stamps with some duplication of up to a dozen of some. Mainly fine or better.
..... **Est. \$200**
- 2216** * / ** / ○ **V to Z Countries Collection of Mint and Used on Citation Album Pages.** There are more than 2350 stamps present in total. The breakdown by country is as follows: Vatican 1155, Venezuela 657, Wallis and Futuna Islands 59, Yemen 318 and Zaire 195. An eclectic mix with better items and surprising depth in unusual areas. The highlight might be the Vatican with a serious number of stamps and a large proportion of these being mint never hinged. Not to be overlooked is the Venezuela with a considerable number of Classics. Mostly fine or better.
..... **Est. \$100**
- 2217** * / ** / ○ **Venezuela 1/937 Collection of Mint and Used in Scott Album, 1859 to 1969.** A strong collection of Venezuela with an extensive representation of the Airmails and other back-of-the-book issues. The stamps are mixed mint and used with a significant portion of the mint being never hinged. It should be noted that a few of the early issues may contain forgeries. Mostly fine or better
..... **Scott \$2,398**
- 2218** * / ** **Western Europe Stockbook of Mainly Better Hinged Sets,** singles, blocks, booklets, etc. Includes hinged sets: France #315-20, Greenland #25-38, Liechtenstein #C1-6, Monaco #B51-60, Netherlands #B54-57. Also some NH material: Malta #617-719, Malta #592-607 in strips of four, Monaco #423-429, Norway #871a-871c and more. Mostly fine-very fine.
..... **Scott \$1,950**
- 2219** ** **Worldwide Collection of Mint Souvenir Sheets in a Filled Stockbook,** with over 200 Souvenir Sheets, strips and miniature sheets from all over the World. There is strength in Egypt, French Africa, Germany, Liberia, Pacific Islands (Marshall Islands, Micronesia, Palau) and Sweden among others. A very eclectic mix with items almost exclusively from non-Commonwealth countries. A mint never hinged lot with no duplication and mostly very fine.
..... **Scott \$1,078**

- 2220** */** Worldwide Collection of Mint Worldwide on about 85 black stockcards and in one stockbook. The cards contain sets and singles from mostly British Commonwealth but also China and European countries. The stockbook contains sets and singles with many cataloguing in the \$10 to \$30 range. We note some nice New Caledonia, Reunion, Indochina, Italy, Virgin Islands, etc. Quality is generally nice, and fine or better.
..... Est. \$150

- 2221** ◎ Worldwide Collection of Used Worldwide in Five Binders with stamps neatly hinged on pages. One binder contains US mostly definitives, one with GB mostly definitives and the other three contain A to Z countries. Includes a box of odds and ends. Duplication of several dozen of some, and mostly fine or better.
..... Est. \$50



x2222

- 2222** ◎ Worldwide Classics in a Stockbook At a quick look through all appear to be genuine (or in the case of Italian States likely reprints). We noted Spain (17), Italian States (14), Greece (24), Russia (19), Switzerland (4), Tasmania (3), Denmark (8), German States (9), Norway (5 - these include #7, 9, 13, 15, 19a), Japan (21), Netherlands (31), France (40), etc. and 17 classic forgeries. Some are cut into or with a short perf, etc. but generally above average for a lot like this and mostly sound stamps. Inspect. Scans on internet.
..... Est \$500

- 2223** */**/◎ Worldwide Small Carton of Mainly NH Worldwide, including varied material such as Vatican (cat. \$140), Lesotho (cat \$120), Kiribati (cat \$170), Israel (cat \$60), UN sheets (cat \$50), etc. Also includes 20 packages of large black mounts. Mostly fine or better.
..... Est. \$100

- 2224** */**/◎ Worldwide Lot in Four Bankers Boxes, with many different country collections on pages and in albums, over 25 stockbooks and binders, several large envelopes of collections on pages, dealer stock books, some Canadian postage (\$50 to \$60), some used Canada collections. Much interesting material and a careful inspection might reveal surprises. Mostly fine to very fine.
..... Est. \$350

- 2225** */**/◎ Worldwide Small Collection of Mostly Mint, with approx. \$100 in mint USA postage from the 50s to 70s, a small stockbook of Israel, some on paper stamps and a nice stockbook filled with mostly never hinged British Commonwealth from early to 1960s, with several better sets and singles. Also two small stockbooks with never hinged British Commonwealth sets from the QEII era. Mostly very fine.
..... Est. \$100

- 2226** */**/◎ Worldwide Collection of Mint and Used Worldwide Revenues, filling 10 double-sided pages in stockbook. Contains many better stamps from a wide variety of countries and also we note some miscellaneous odds and end stamps. A nice collection, and mostly fine.
..... Est. \$100

- 2227** */**/◎ Worldwide Two Cartons of WW Mint and Used in 26 albums, stockbooks and a few stock pages. Very little Canada, US or GB, but a great variety of different countries represented. Some in mixed condition, but we note many useful sets and singles. Mostly fine or better.
..... Est. \$250

- 2228** */**/◎ Worldwide Collection of mint and Used Small Countries, 1880 to 1946 on 9 black stock sheets, with 7 countries: Andorra (#23/75), Ethiopia (#5/247), Liberia (#17/223a), Monaco (#1-200), Panama (#15/343, San Marino (#12/201) and Vatican (#1/114).
..... Est. \$100

- 2229** */**/◎ Worldwide Collection in Shoebox and Two Old-Time Stockbooks with thousands of stamps. The stockbooks are primarily nineteenth century with Netherlands, France, Belgium, Germany and States, Japan with revenues, etc. Shoebox contains many different countries in small envelopes. Mostly fine or better.
..... Est. \$100

- 2230** */**/◎ Worldwide and British Commonwealth Filling a Bankers Box with a nice used collection of WW on Scott pages to about 1940, plus several other mint and used collections on album pages and in stockbooks including some covers and FDC. We note some better early British Commonwealth, etc. Mostly fine or better, inspect.
..... Est. \$75



x2231

- 2231** */**/◎ Worldwide Nine Volume Worldwide Collection Likely well over 10,000 different stamps, some on pages, others on manilla stockcards. Overall fresh and better quality than usual for a lifetime collection like this. Primarily used but there are runs of never hinged Italy and Belgium (latter includes B209-B220 and B458a CV \$200 but hinged in self-edge), also some bags with odds and ends. A useful lot for the right person.
..... Est \$200

- 2232** */**/◎ Worldwide Massive Worldwide and Canada Mint and Used Accumulation in 8 cartons containing bundleware, collections, stockbooks, on and off paper stamps in bags and various sized boxes, post cards, covers, souvenir items, much Canada used stock in glassines, and much, much more. We note many useful items. Inspect, no shipping on this lot.
..... Est. \$200

2233 * / ♂ Worldwide Old Time Worldwide Collection in Large Carton, with a mint and used collection (A to C only) in binder containing several better sets and singles, a used Canada collection in 2 binders, some US with much duplication in binder plus about 19 small to medium sized boxes full of mostly used worldwide off paper, loose or in glassines. Fine or better.
..... **Est. \$100**

2234 * / ♂ Worldwide Old Time Worldwide Collection in a Plastic Tub, with mint and used in two albums. As received, with a great many countries represented. We note several better sets and singles with high catalogue value throughout. For example, USA to 1930s catalogues about \$10,000, Canada up to Admirals is about \$3,500 and many other better countries as well. We note Canada #4, Jubilees mint to 50c, all other sets complete either mint or used, with one of each in Québecs, USA Columbians to 50c, 1898 set to \$2, many nice Washingtons, etc., GB #1 (x2), #2, etc and more but just too many to list. Although condition is mixed, there is a wealth of useful material, and inspection should reward. Also includes about 30 zip lock bags with good quality worldwide (including early Canada and better countries) in glassines, plus FDC. Mostly fine or better.
..... **Est. \$1,000**

2235 * / ♂ Worldwide Collections in 10 Scott International Albums 7 sparsely filled volumes contain Worldwide Countries A-Z. The three remaining volumes have worldwide collections for the 1940s, 1950s and 1960s. Fairly complete sections includes USA (used 1940s), Canada (mint 1960s). We note: Gilbert & Ellice J1-J8 mint * (CV \$110), Hong Kong #165 used (CV \$50), St. Helena #88-91, 93 mint * (CV \$252), Great Britain #292-308 used, some early Japan and China (1940s), Pitcairn Islands #12 10sh Silver Wedding mint * (CV \$72).
..... **Est \$1,000**

2236 * / ♂ Worldwide Old time collection mostly 1890-1930 in home-made loose leaf album. Unpicked includes a good selection of worldwide but no British Commonwealth or U.S.A. We noted quite a number of stamps with a CV over \$10 including the 1935 Italy #119-122 fresh, hinged. Mixed condition, inspect.
..... **Est \$100**

2237 * / ♂ Worldwide Old-time Worldwide in Carton Multi-generational accumulation, most of the interest in many thousands of loose and on piece 1890s to about 1920. We noted quantities of Great Britain, Germany, France, Japan, etc. A treasure trove for varieties, etc. Also some more recent and some mint.
..... **Est \$100**

2238 * / ♂ Worldwide Large and Heavy Carton of Worldwide Collections and accumulations in 20 albums, on stock sheets and on pages. Also thousands on piece. Heavy lot at 34 kg. Mostly fine or better. No shipping.
..... **Est. \$100**

2239 * / ♂ Worldwide Carton of odds and ends, a last minute consignment which we didn't look at very closely. From a repeat consignor who typically assigns conservative estimates on such lots. A bit of everything in this lot.
..... **Est \$100**



x2240

2240 Worldwide Souvenir sheets from mid- to late-1930s. Approximately two dozen with most having an ugly scotch tape stain in each corner. However most or all are NH, so the stamps have some value. Best is Switzerland #226 (NABA) but we noted France #329 (PEXIP) and others of moderate price. A few inexpensive items with corner damage. A few other odds and ends.
..... **Est \$200**



x2241

2241 * / ♂ Worldwide Scott International Junior with pages 1840-1940. The album is in pieces, stamps are in the same mixed condition they were when placed in the album, although they are generally fine. The album is reasonably filled with about one-fifth of all spaces filled. We noted in USA a well-centered #115, five better newspaper stamps (see scan) and stuck down RW1 and RW7. Some better stamps from all areas of the globe in this multi-generation collection. Worth inspecting.
..... **Est \$750**

- 2242** */⊙ **Worldwide Five Scott International Albums** with pages 1840-1963, a few pages loose else fine with a few thousand stamps in all (hence quite sparse), mostly about 1900-1960.
..... **Est. \$125**

- 2243** **/*⊙ **Worldwide Lot in Six New Red Boxes**, each filled with 102 or larger cards containing a great variety of mint and used worldwide from classics to modern including a good quantity of Italy and Italian States, Canada and USA including plate blocks, back of the book, etc, British Commonwealth. Also contains some glassines with quantities of mostly used Canada. Quality is above average for such a lot, and mostly fine or better. Inspection should prove rewarding.
..... **Est. \$500**

- 2244** */⊙ **Yugoslavia #1/158 Collection of Mint and Used in Stockbook, 1879 to 1942.** An old-time collection together with several of it's component countries as well as Albania with the stamps contained in 'crystal mount'-styled holders and arranged roughly in Scott order. A useful collection with moderately high catalogue value and it includes a fair number of issues from the countries that would unite to form Yugoslavia that tend not to be seen in quantity in most collections. There is very little duplication, only where a different shade is noted and there are many better items present. Mostly fine or better.
..... **Est. \$150**

Foreign - Topical Collections

- 2245** ** **Disney Extensive Collection of Mint Never Hinged**, housed in a black binder with 'The Disney World of Postage Stamps' pages. We did not catalogue this collection, but instead counted the items within, finding: 105 souvenir sheets, 23 complete sets of stamps, 30 part sets of stamps and a few singles. Also included is the 2nd edition of the 'Brookman Price Guide For Disney Stamps'. Fresh and very fine.
..... **Est. \$250**
- 2246** ** **Space Collection of Arab States Space Topicals in Stockbook**, with stamps from Ajman/Manama, Fujeira, Ras Al-Khaima, Umm Al Qiwain and South Arabia. None of these stamps catalogue in Scott, but in Michel the catalogue value is €1385. There are also a few that do not catalogue in either. This lot is comprised of sets, souvenir sheets, scarcer imperf varieties, some unusual overprints as well as the ever popular 'gold' stamps. Mostly very fine.
..... **Michel €1,385**

Boy Scouts

- 2247** **E/P Group of 18 Scout Topical Deluxe Proofs**, all very fine.
..... **Retail \$908**
- 2248** **E/P Group of Boy Scout Topicals Deluxe Souvenir Sheets and Proofs** Includes Chad 16th world Jamboree honoring JFK as the first Boy Scout to become US President (x 4 different colours), Djibouti #533-534 Deluxe Proofs, Mali #C251-C253 Deluxe Proofs and Chad Deluxe souvenir sheets of 4 commemorating Philexafrique 3 16-24 November 1985 (duplicated x15). Retail \$935.
..... **Retail \$935**



x2249

- 2249** **E/P Austria c. 1960s Wimmer Proofs** Lot of 8, die sunk 32x39mm on small card 117x64mm in different colours includes violet, dark green, dark green on greenish grey paper, black, dark blue, and three different shades of reds. All signed "G. Wimmer" at bottom. Very fine.
..... **Retail \$200**
- 2250** **E/P Austria c. 1960s Wimmer Proofs** Lot of 6, die sunk 32x39mm on small card 117x64mm in different colours includes dark green, dark green on greenish grey paper, black, dark blue, and deep red. All signed "G. Wimmer" at bottom. Very fine. Also includes one in violet that is creased.
..... **Retail \$150**



x2251

- 2251** ** **1937 All-India Scouts Jamboree Rocket Dispatch Labels**, group of 12, includes green (x3), blue (x4), red (x4) and three orange overprinted "Bengal Girl Guides Rally 2-3-37. All but two signed on reverse by Stephen Smith. Also includes two red Proofs signed by Smith as well.
..... **Est \$150**
- 2252** ** **Group of Boy Scout Topicals with SPECIMEN overprints** includes St. Vincent #504-507 gutter pairs, Grenadines of St. Vincent #296-299, Guinea-Bissau Jamboree overprint on Royal Wedding block, Yemen #367-370, C56-C58 with boxed CANCELLED overprint in blue, Montserrat #487-488 pairs, and several different Mongolia 1991 World Jamboree souvenir sheets with Specimen overprints including both gold and silver as well as perforated and imperforate sheets. Mint never hinged, very fine. Retail \$970.
..... **Est \$230**

2253 ** Imperforate Issues includes Mali #C50A imperforate plate strip, Senegal #346-349 corner blocks of 4, Malaysia #115-117 blocks of 4, Gabon #352-353, Mali #C183-C187 corner blocks of 4, Gabon #C56-C57 dated corner blocks of 4, Burkina Faso #C94 block of 4, Zaire #1090 souvenir sheet, Wallis & Futuna# 287 gutter block of 6 and Tuvalu #464 souvenir sheet . All are mint never hinged, fresh, overall fine or better.

.....**Retail \$1,225**

2254 Remainder Lot of Boy Scout Topicals Includes St. Vincent Girl Guides Golden Jubilee pair with missing date variety, also a single; St. Vincent corner blocks of four of #890 and #893; Sierra Leone #382/387, C100/C105 self adhesives; Error from Fujeira showing doubled printing of two different stamps - Skiing and Butterfly; Congo five imperf souvenir sheets commemorating the 75th Anniversary of Scouting; Boy Scout Week Feb 8-14 "24 Years of Scouting" label; "World Jamboree Birkenhead July 31- Aug 13 1929" label, Nicaragua imperf souvenir sheet with First Day cancel 26.SEP.1980; Ras-Alkhaima two different Scout Proofs; Philippines #528 block of 10 with two imperf between stamps; Switzerland #495 corner block with "T" Postage Due overprint, top two stamps with partial "T" only and 4 different Wimmer Die Proofs (all signed at bottom). A mix of interesting items. Total retail estimated at \$1,168.

.....**Retail \$1,168**



x2255

2255 E/P Africa 1966-1967 Group of 10 Scout Topical Deluxe Proofs, all very fine.

.....**Retail \$895**

2256 ** Africa Group of Imperforate Boy Scout Topicals Includes Senegal #346-349 imperforate pairs, Comoros #C145-C146 imperforate souvenir sheet of 4 stamps (2 alternate position pairs), Central African Republic #722-723 imperforate souvenir sheet of 4 (2 alternate position pairs), Guyana two different silver embossed imperforate sheets commemorating the 17th World Jamboree, Gabon #C56-C57 imperf blocks of four, Manama (Michel Bl. 103) gold foil error with inverted stamp. All are mint never hinged, very fine. Retail \$1,120.

.....**Est \$250**

2257 E/P Austria #684 1962 1.50 Scout Emblem, group of 6 different proofs in black, includes four imperforate and two perforated, various different sized. Overall very fine.

.....**Retail \$675**

2258 ** Chad 1983 1,500fr Lord Baden Powell souvenir sheets with varieties, overprinted for the 15th World Scout Jamboree, five different varieties of #472B including: double overprint (both in black), one inverted (x2); imperf souvenir sheet (x7), imperf souvenir sheet with double overprint (both in red), one inverted; #412A imperf souvenir sheet of 4, #472A in souvenir sheet with double overprint (both in black), one inverted. All are mint never hinged, very fine.

.....**Est \$200**

2259 ** Chad 1988 16th World Jamboree in Australia, three sets of 6 deluxe souvenir sheets, honouring JFK, the first boy scout to become U.S. President.

.....**Retail \$1,200**

2260 ** Chad #412A 1983 1,500fr gold foil Lord Baden Powell, overprinted for the 15th World Scout Jamboree, three different varieties includes inverted overprint, double overprint with one being inverted and double overprint one inverted on an imperf stamp. All mint never hinged, very fine.

.....**Retail \$995**

2261 ** Chad #472 1983 500fr Boy Scouts souvenir sheets with varieties, overprinted for the 15th World Scout Jamboree. Includes double overprints in red and black, one inverted on a perforated and an imperforate souvenir sheet for each overprint (4 souvenir sheets in total). Mint never hinged, very fine.

.....**Retail \$625**

2262 ** Chad #472B 1983 1,500fr Lord Baden Powell souvenir sheet with double and inverted overprint, overprinted for the 15th World Scout Jamboree, one overprint in black (partial) and second overprint in red which is inverted.

.....**Retail \$495**



2263 ** Chad Michel #BL106 1982 1,500fr gold foil Lord Baden Powell, "Albino" souvenir sheet, Souvenir sheet of 1 stamp, printed only in yellow and the gold foil, missing other colours of the issue. Mint never hinged, very fine. With normal for comparison.

.....**Retail \$1,000**

- 2264 E/P/** Dahomey Group of Dahomey Scout material** includes #222-225 Set of four Deluxe Proofs, Deluxe Proof of #225a, #239-240, C59 imperforate blocks of four, #239,240 and C59 Deluxe Proof, #C216 single with inverted overprint, #C216 corner marginal pair with doubled overprint, #C217 block of four with doubled overprint and #C217 pair with inverted overprint. A nice group.
.....**Retail \$1,035**
- 2265 ** Dahomey #C218 1974 140fr Lord Baden-Powell, inverted overprint** mint never hinged corner block of 6 with the red overprint being inverted, small pre-printing crease in upper selvedge, fine-very fine.
.....**Retail \$570**
- 2266 ** Dubai Group of 9 Boy Scouts varieties**, includes missing colours, printed on gum side, inverted overprints, double overprints and colour shifts. An interesting group of errors. All are mint never hinged, very fine.
.....**Retail \$650**
- 2267 ** Dubai 1964 Boy Scouts Issue** Multiples of an unissued 2np red and dark brown stamp. Lot include block of 20 with inverted Olympics and Shield overprint (red shield) and also two large blocks of 24 and 20 with inverted overprint and black shield (which was deemed "bogus" by the Dubai P.O. - see Scott footnote). Other items include a block of 10 of #C51 with red shield overprint but missing Olympics overprint and a block of 10 with Olympics overprint but missing the red shield overprint. Also includes strip of 9 and block of 10 with "bogus" black shield overprint. Suggested retail \$1,500+.
.....**Est \$300**
- 2268 ** Dubai #28 essay 1964 1np dark brown and ocher 11th Boy Scout Jamboree essay sheet of 50** with 1964 Innsbruck Olympics inverted overprint in black with red shield overprint, both overprints being inverted. Sheet has been folded in half, some minor separation, mint never hinged and very fine.
.....**Retail \$5,000**
- 2269 ** Dubai #C20 variety 1964 20np light green and green Boy Scouts Souvenir sheet with Colour shift** sheet of four with the light green colour shifted up and to the right. Mint never hinged, small thinned spot at top right and ink mark mentioned for the record.
.....**Retail \$400**
- 2270 ** Dubai #C47, C51 1964 9th Winter Olympic Games Souvenir sheets with inverted overprints**, 20np green and dark brown with inverted red shield and 1r violet and black with the entire overprint inverted. Both sheets are mint never hinged, very fine.
.....**Retail \$500**
- 2271 ** Dubai #C47-C51 1964 Boy Scouts souvenir sheets with varieties** set of five souvenir sheets. Also includes the following varieties: #C47 with overprint offset on the back of the souvenir sheet, #C51 one with offset of red shield overprint and one with blue Olympics overprint offset, #C51 sheet missing red shield overprint, and #C51 with shifted shield overprint. All are mint never hinged, very fine. Also includes three Air Letter sheets (some wear on edges of these). Retail \$1,075.
.....**Retail \$1,075**
- 2272 ** Dubai #C48 1964 30np lilac and ocher Olympic Games overprint**, on Scout 11th Jamboree souvenir sheet. Imperforate sheet with the red shield overprint and blue Innsbruck 1964 and Olympic rings overprint inverted and both overprints shifted slightly to the left. Mint never hinged, very fine.
.....**Retail \$500**

- 2273 ** Dubai #C48 1964 30np lilac and ocher Olympic Games overprint**, on Scout 11th Jamboree souvenir sheet. Imperforate sheet with the blue Innsbruck 1964 and Olympic rings overprint inverted. Mint never hinged, very fine.
.....**Retail \$500**
- 2274 ** Dubai #C50 variety 1964 70np dark green and red Boy Scouts Souvenir Sheet with Shifted Overprints and Colour Shift** One sheet with red colour shifted down, the second sheet with shifted overprint resulting in two stamps without overprint and two stamps with overprint (the second overprint shows half in selvedge). Interesting varieties. Mint never hinged.
.....**Retail \$450**
- 2275 (*) Estonia 1948 35 Years of Estonian Boy Scouts Local Post imperforate sheet of 3**, produced by Estonian Boy Scouts for use in Displaced Person Camp at Memmingen, Germany, creased corner at bottom left, small stain spot on top left stamp.
.....**Est \$100**

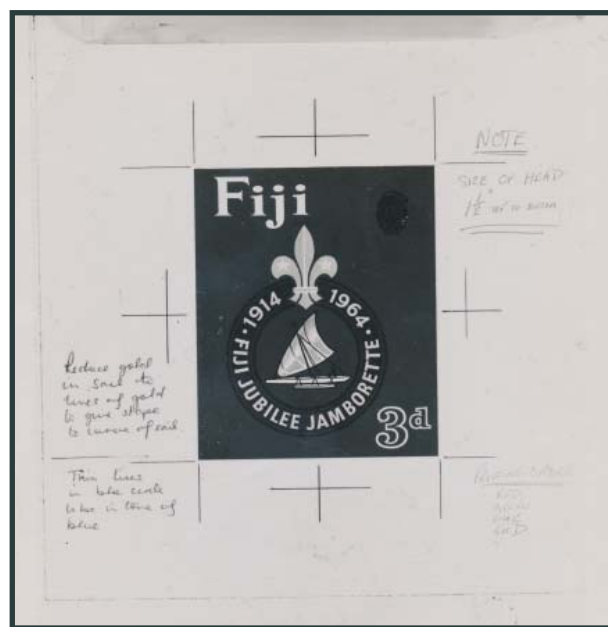

x2276

- 2276 E/P Great Britain Pictures and Bromides Proofs**, includes two bromide proofs for Great Britain #335-336 (partial violet handstamps from Post Office on reverse) and pictures and bromides for Fiji #206-207, said to be unique by owner.
.....**Retail \$500**
- 2277 ** Guinea #C164 1985 20s Lord Baden Powell overprints varieties**, blocks of four, each with doubled overprint, the second overprint being inverted. Includes both red and black overprint on a perforated and an imperforate block of four for each of the colours. Total of four blocks. Mint never hinged, very fine.
.....**Retail \$1,200**
- 2278 * Hungary #551-554, B110 1939 Girl Scouts Jamboree**, imperf set of four, mint hinged, very fine and also includes #B110 6f+6f yellow green Boy Scout Flying Kite imperf pairs, hinged.
.....**Scott \$400**
- 2279 ** Indonesia #B215, B216 1968 Wirakarya Scout Camp issue** The 5r+50 misperfed and with red-orange background inverted and the 10r+1 showing only the red-brown vignette printed. Both varieties are mint never hinged and includes a normal for comparison.
.....**Retail \$400**

- 2280 ** Japan #763 1962 10y red orange, black and bistre Boy Scout Hat on Map of Southeast Asia sheet of 20 with Mihon Specimen overprint, mint never hinged, fresh and very fine.**
 **Retail \$500**
- 2281 ** Japan #763 1962 10y red orange, black and bistre Boy Scout Hat on Map of Southeast Asia sheet of 20 with Mihon Specimen overprint, mint never hinged, fresh and very fine.**
 **Retail \$500**



- 2282 ** Japan #794 1963 10y Girl Scout and Flag sheet of 20 with Mihon Specimen overprint in red, mint never hinged, folded down center, otherwise very fine.**
 **Retail \$7,000**



x2283

- 2283 E/P/** Laos #241, C106-C107 1973 25th Anniversary of the Laotian Scout Movement, set of 3 imperforate sheetlets of four, mint never hinged and 3 Deluxe Proofs. Fresh and very fine.**
 **Est \$125**

- 2284 (*) Lebanon #C698/C701 1974 11th Arab Boy Scout Jamboree imperf souvenir sheet, unissued souvenir sheet of 10 stamps, mint, very fine.**
 **Retail \$650**

- 2285 ** Liberia #853-857 1979 Scouting through the eyes of Normal Rockwell, set of 50 proofs in 10 compound sheets of 5 each, never hinged, fresh, very fine. Owner states only 125 sets exist.**
 **Retail \$2,000**

- 2286 E/P Liberia #C188 1971 13th International Scout Jamboree Souvenir Sheet Proof, imperforate and gummed sheet of one, stuck onto card "Proofs by the Format Press, Format International Security Printers Ltd."**
 **Retail \$300**

- 2287 ** Liechtenstein #270-273 1953 Lord Baden Powell, International Scout Conference sheets of 20, mint never hinged. 10rp and 40rp sheet have creases at bottom. Overall fine-very fine.**
 **Scott \$700**

- 2288 E/P Mali #C145 1972 200fr World Boy Scout Seminar, includes corner marginal stamp, Deluxe Proof and an imperf progressive pair. Fresh, very fine, never hinged. Retail \$370.**
 **Est \$90**

- 2289 ** Mali #C462-C463 1982 Scouting Year imperf sheets of 25, mint never hinged on a special heavy paper, dated March 19, 1982 and limited edition number 001334 and 001322. Tiny corner crease bottom right on 500fr mentioned for the record.**
 **Retail \$2,500**

- 2290 ** Mongolia 1991 17th World Jamboree souvenir sheets duplicated group (x8 of each sheet) of SPECIMEN overprint souvenir sheets. Includes imperforate and perforated in both gold and silver, and two different placements of the Specimen overprint. Retail \$800. Total of 48 sheets.**
 **Retail \$800**

- 2291 E/P Morocco #73 1962 20c violet brown and light blue Boy Scout Deluxe Proof, on gummed paper, very fine.**
 **Retail \$350**



- 2292 ** Nicaragua #718 1948 2c Boy Scout, Badge and Flag proof in black, with small security punch hole and overprinted "Waterlow & Sons LTD SPECIMEN" in black, mint never hinged. There is a small tear from the edge of the punch hold to the perfs at left, otherwise very fine.**
 **Retail \$600**

- 2293 ** Ras Al Khaima 1971 30dh 13th World Boy Scout Jamboree, Scouts and flag of participating nations (India),** stamps with missing colour error, both the red and green colours are missing resulting in a mainly yellow and black stamp. Lot includes an imperf single, imperf pair and an imperf block of four. All are mint never hinged and very fine.
..... **Retail \$925**
- 2294 ** Senegal #346-349 1971 13th Boy Scout World Jamboree,** set of four in imperf strips of 10 with "traffic light" colours in upper margin, mint never hinged, each with punch hole in left margin, else very fine.
..... **Retail \$450**
- 2295 E/P South Vietnam #124-127 1959 National Boy Scout Jamboree** set of four die proofs in colour of issue, some toning along edges, otherwise very fine. Sealed in cellophane packages.
..... **Est \$150**
- 2296 ** St. Vincent #504-507 1977 50th Anniversary of Girl Guides SPECIMEN blocks,** mint never hinged blocks of four with diagonal SPECIMEN in black on each stamp. Very fine. Retail \$300.
..... **Est \$75**
- 2297 ** Syria #C4-C5 1958 3rd Pan-Arab Scout Jamboree imperf sheets of 4,** mint never hinged, fresh, very fine.
..... **Retail \$500**
- 2298 ** Syria #C4-C5 1958 3rd Pan-Arab Scout Jamboree imperf sheets of 4,** mint never hinged, fresh, very fine.
..... **Retail \$500**
- 2299 ** Tuvalu #328-331 1985 75th Anniversary of the Girl Guides,** set of imperforate blocks of four, mint never hinged, very fine.
..... **Retail \$350**
- 2300 ☒ Ukraine Ukraine Anti Communist Scouts in exile in Canada, Edition of the Cooperative Ukrainian Scouting,** set of 4 postcards, unused.
..... **Est \$50**
- 2301 ** Wallis & Futuna #287 1982 80fr Baden-Powell imperf sheetlet of 20,** mint never hinged. Also includes a Deluxe Proof and a regular sheetlet for comparison. Very fine.
..... **Retail \$300**

Ephemera

- 2302 Binder of Aviation Ephemera, 1930s-on** includes posters, newspapers, photos, blotters, letters, US Post Office Items, Aviation Maps and a print of Von Hindenburg. An interesting group.
..... **Est. \$200**
- 2303 Collection of 18 Crash Photographs** with automobile, motorcycle and truck crashes, mostly from the 1930s and many of which have a handstamp on back "Air Force Photo Released by Craig AFB, Alabama". Interesting group.
..... **Est. \$100**
- 2304 Binder of Paper Collectibles, Including Tin Types, Etc.** note a book of F.H.W. Longfellow, old photos, newspaper cuttings, movie photo, UK betting slips and race programs, etc. Many with prices up to \$30. Condition varies, but an interesting lot.
..... **Est. \$100**

- 2305 */☉ Worldwide Collection in 13 Large Albums** With more used than mint. A very quick perusal we note very little duplication and overall quite nice quality. The albums have over-size blank pages with handwritten text. We estimate about 30,000-50,000 stamps. A last minute consignment.
..... **Est \$300**

Supplies

- 2306 Two Bankers Boxes of Supplies** With much useful material including mounts, stocksheets, page protectors, viewsheets, glassines, 5 Lindner Austria Hingeless Albums 1883 to 1998 (retail \$800), Lighthouse Hingeless Austria Album, Lindner Hingeless pages for GB, 1981 to 1989 (Retail \$160) and Lindner Hingeless pages for Vatican, 1979 to 1994 (Retail \$190). Heavy lot, no shipping.
..... **Est. \$100**
- 2307 Supplies and Literature in Two Banker's Boxes,** includes several Canada catalogues, some specialized US catalogues, we note "The Die Proofs of Waterlow & Sons - part I - GB and the Empire", two Thailand Waterlow Proof Sheets 1917-1960 books, a 2009 Unitrade, some new quadrille pages, two boxes of on paper stamps, a set of 2007 Scott catalogues on CD unopened, etc.
..... **Est. \$50**

OPENING BIDS

These can be found on the website soon after the auction is posted on stampauction-network.com. All lots start at \$2 and we are frequently asked why so many lots are still at only \$2 a day or so before the auction (we are asked especially by nervous consignors). We need two bids on a lot to move the opening bid. One bid of \$1000 doesn't do it; a second bid of \$200 results in an opener of \$210. The bids flood in in the last 36 hours. One reason is that many bidders wait to see which lots are "inexpensive" and then bid on these. Between the last minute bids and an active floor (both live in the room and live on the internet) our consignors are happy. And, at the end of the day some lots are still bargains.

TERMS & CONDITIONS (Please read carefully)

1. The property described in this catalogue will be offered at public auction by Sparks Auctions Inc. (Sparks) on behalf of various consignors. By bidding on any lot, whether in person, or through an agent, via Stamp Auction Network, by mail, email, fax, telephone, website, or any other means, the bidder acknowledges and agrees to all of the following Terms and Conditions of Sale.

2. The highest bidder acknowledged by the auctioneer shall be the buyer. The term "hammer price" means the last bid acknowledged by the auctioneer. The purchase price payable by the buyer will be the sum of the hammer price and a commission equal to 15% of the hammer price ("buyer's premium"), together with any sales tax which may be due on the sale.

3. All bids are per lot as numbered in the catalogue. The auctioneer shall regulate the bidding and reserves the right to reject any bid believed by him not to be made in good faith; to withdraw any lot prior to sale; to divide a lot; or to group two or more lots and to act on behalf of the vendor. In the event of any dispute, the auctioneer's decision shall be final. Sparks will execute bidding instructions on behalf of clients, but will not be responsible for any errors in the execution of such bids.

4. Unless a bidder has established credit with Sparks prior to the sale, Sparks must receive payment in full before the lots will be delivered. Buyers not known to Sparks must make payment in full within five days from the date of sale. Accounts more than thirty days in arrears will be subject to a late payment charge of 2% per month. All expenses incurred in securing payment from delinquent accounts will be charged to the defaulter. A fee of \$100.00 will be charged for any cheque returned for insufficient funds.

5. All sales are in CANADIAN FUNDS. Payment may be made by bank draft, bank transfer, cheque drawn on a Canadian or U.S. bank, Canadian or International postal money order, cash or credit card (VISA and MasterCard only). There are no additional fees for payment by credit cards, please provide at time of bidding. Payment in U.S. funds is acceptable at the same rate which Sparks can purchase Canadian Funds at our bank (2.5% percent above the mid-market rate). Contact us if you require the exact amount owed in U.S. funds. Credit cards will be processed in Canadian Funds.

6. Buyers from Canada will be charged Federal GST or HST. Absentee bidders resident outside Canada are not liable for Canadian taxes if purchases are delivered outside of Canada. See shipping instructions.

7. Until paid for in full, all lots remain the property of Sparks on behalf of the seller.

8. The buyer assumes all risk for delivery of purchased lots and agrees to pay for prescribed shipping costs.

9. Because the descriptions and scans of the auction will be available in a printed catalogue, our website and on Stamp Auction Network, there is a chance of technical error. In that event the auctioneer's decision will be final. If discovered before the sale a notice will be posted on sparks-auctions.com. Opening bids will be available on the websites and will be updated. These are only provided as a service to bidders and Sparks does not guarantee their completeness or accuracy.

10. Any lot, the description of which is obviously incorrect, is returnable, but only if the lot is returned within 14 days of receipt. All disputed lots must be returned intact with the original packing material. The following lots may not be returned for any reason: Lots containing ten or more items; any lot described with "faults" or "defects" may not be returned because of any fault or defect. No illustrated lots may be returned because of centering, margins or other factors shown in the illustrations.

11. All lots are sold as genuine. If a prospective purchaser wishes to obtain other expert opinion from a mutually acceptable authority, an

extension may be granted on a lot prior to the commencement of the auction provided that the following conditions are met; (1) the purchase price of the lot must be paid in full, (2) the item must be submitted to the mutually acceptable expertizing committee with a properly executed application form within 14 days of the sale, (3) a copy of the application form must be given to Sparks, (4) unless prior arrangements are made, extensions are granted for a period of up to 100 days; (5) if in the opinion of the authority the lot is not genuine or was grossly misdescribed, the purchaser shall receive a full reimbursement of the purchase price plus costs of certification up to \$100, and (6) lots back stamped or marked are not returnable. It is the purchaser's responsibility not to let this happen.

SHIPPING INFORMATION

Unless specific other arrangements are made between the buyer and Sparks Auctions, lots will be shipped in the following manner:

Within Canada:

- a) Single or multiple lots that fit into one or more regular EXPRESS POST envelopes will be shipped by that method with signature required. These lots will be charged postage only but not a handling, packaging, or insurance fee.
- b) Cartons and larger lots will normally be shipped by parcel post or FedEx with signature required. If bulky lots have a value in excess of \$1000 they will be shipped by EXPRESS POST with signature required. This category of lots will usually be charged an additional handling or packaging fee.

To the USA:

- a) Single or multiple lots will be sent by Fed-Ex with signature required and no extra handling, packaging, or insurance fees.
- b) Cartons and larger lots will be shipped by UPS ground or FedEx Ground with signature required. This category of lots will usually be charged an additional handling or packaging fee.

Overseas:

- a) Single or multiple lots will be sent by Registered or Xpress Mail with signature required and no extra handling, packaging or insurance fees.
- b) Carton and larger lots will be shipped by pre-arrangement only. We reserve the right to not ship to areas of the world not served by Fed-Ex.

AGENTS

We can recommend the following 3 agents, all of whom attend the sale.

John Beddows	Doug Lingard	Peter Rennie
705-495-3134	613-737-4864	450-218-1616
jlw@onlink.net	lingardd@istar.ca	peter.e.rennie@videotron.ca

Consignments

The next Sparks Auction is tentatively scheduled for October 2012. If you are planning to consign material, it is to your advantage to do so early. This gives our lotting team sufficient time to properly lot, describe and catalogue your property. For more information contact Ian Kimmerly or Kate Morrow

info@sparks-auctions.com
613-567-3336

Notes on catalogue values and reference

Catalogue values are listed for most lots offered. These are the best available guides to the retail price of a single stamp or set provided that the item(s) are the same quality as the standard described in the introduction to each catalogue. Exceptional quality will often sell above the catalogue value; inferior quality will sell for less; faulty stamps in a lot can result in a sale price of a small percentage of the catalogue price.

When cataloguing collections we use the value for the grade specified. For Scott this grade is very fine. For Unitrade we use the grade specified at the start of the textual description. Thus a "fine" collection will have all stamps added at the fine price. We do not count obvious forgeries, reprints etc. and usually do not count faulty or ugly stamps. A lightly penciled X under a stamp means it was not counted in the catalogue value. We put a light pencil note beside more expensive stamps and put a total catalogue value at the bottom of each page to assist viewers.

The following catalogues have been used. If there is a variance, this will be mentioned in the text of the description. The term "owner's catalogue value" indicates a variety of approaches and may include older versions of catalogues. We will have inspected and reviewed the result but not re-catalogued; hence we do not vouch for the exact total of catalogue value.

2012 Scott Catalogue Volumes 1 through 6
2012 Scott Classic and US Specialized
2012 Unitrade Specialized Catalogue of Canadian Stamps
2012 Stanley Gibbons 1840-1970 (SG) values in £
2007 or later Michel Catalogues of the World (Mi) values in €
2009 The Canadian Revenue Stamp Catalogue
by E.S.J. Van Dam

Other Specialized catalogues as noted in descriptions.

The U.S. Specialized and the Scott Classic are referred to as Scott interchangeably with the standard 6 volumes.

About Bidding

**Please bid using these increments.
(All bids are in Canadian dollars.)**

\$2 - \$30	\$2	\$1600 - \$3000	\$100
\$35 - \$100	\$5	\$3200 - \$7000	\$200
\$110 - \$250	\$10	\$7500 - \$15,000	\$500
\$275 - \$750	\$25	\$16,000 - \$30,000	\$1,000
\$800 - \$1500	\$50	\$32,000 - \$50,000	\$2,000
		above \$50,000	\$5,000

- 1) Please bid using the increments above. All bids not conforming to these increments will be lowered to the appropriate amount.
- 2) You have the option to break ties or increase your bids if needed by checking the appropriate box on the bid sheet.
- 3) If you are bidding through the internet, after you have entered your bids you will receive a computer generated email describing each lot you bid on and telling you where you stand in terms of other bidders without divulging the high bid. You then have the option of updating your bids. If you bid by mail or fax you have the option of asking to receive this email by checking the appropriate box and including your email address.
- 4) If you give your bids to Stamp Auction Network, or to Sparks Auctions you will only pay one increment over the second highest bid. Your top (maximum) bid will be used only if another bid is one increment below yours, or exactly the same as your bid but was received after yours. In the event of tie bids, the earliest bid received by us will be successful. We do not accept "buy" bids.

5) The auctioneer may permit telephone bidding during the auction. This must be arranged well in advance of the auction starting time. Sparks reserves the right to refuse telephone bidding at any given time. Sparks will not be held responsible in the event that a telephone bidder cannot be contacted. Applicable telephone expenses will be charged to telephone bidders.

6) OPENING BIDS will be available approximately one week before the auction. (With one week to go most of these will be well below the final price). New opening bids will be updated at least daily. If you see that an opening bid is higher than you wish to bid for a lot you would like to buy, this feature allows you to focus on other lots of interest to you. Sparks will not be held responsible in the event of errors in the opening bids provided before the sale.

7) You have the option of limiting your purchases to a specified dollar figure (e.g. \$325), or to an approximate figure. This feature allows you to bid with the confidence that you will not be financially embarrassed if you are very successful in the auction. It also allows you to use a strategy of bidding just above the opening bid for many lots with the expectation of winning only a minority of these.

8) With currencies fluctuating as widely as they do it is no longer practical to offer bidding in both Canadian and U.S. dollars. However you can specify the limit of your total purchases in US funds and it will be converted to the appropriate amount on the day of the sale.

Participate in Live Internet Bidding

LIVE Internet Floor for **Sparks Auctions's Sale 1** closing on Nov 8-10, 2007. Contact us by Phone at (613)567-3336, [Contact us Via eMAIL](#). Please READ [Instructions/Help](#) [Listen to the Public Auction Broadcast](#). **Welcome Floor Bidders** (SparksFloor)! You are Cust# 10001, You are approved for Bidding. Paddle I133. Time: 10:40:41. F11 (if using Internet Explorer) toggles full screen mode.

Lot and Description



Great Britain and British Commonwealth
Canada - Classic Period
Lot 298. # 108a - King George V - 3c
Yellow Brown - Wet Printing.

One of the toughest shade and printing combination within this issue, we offer an example of outstanding quality. Very large, symmetrical margins and distinct, strong colour. Fl

Un. \$ 75

Sold for \$ 105.00
Your Bid \$ 0.00

[Hide Images](#)

Bidding

Bid 110
Bid 115
Bid 120
Bid 125
Bid 130
Bid 135

[Send a Message to the Auction Floor](#)
[Message History \(from the public auction\)](#)

Messages from the public auction

Please close this form when you are not bidding or watching the auction.

Lot 297 Last call at 65...
Lot 297 sold to the Book/Internet 199 for \$ 65
Lot 298 going for 100...
Lot 298 going for 105...

\$	105	¥	10,971	€	67	Can \$	107	£	53	AU \$	113	109 Swiss Franc	176 Real
----	-----	---	--------	---	----	--------	-----	---	----	-------	-----	-----------------	----------

How To Bid Live Via The Internet

Live bidding on the internet allows bidders anywhere in the world to participate in this auction. Sparks Auctions is pleased to make the auction available through Stamp Auction Network, and we will do everything we can for our customers to make the process simple, trustworthy and fun.

Connect to Stamp Auction Network at:
stampauctionnetwork.com

Register once and create a user name, which will allow you to choose auction firms to bid with, including Sparks Auctions. We need to confirm your account before you will be able to place bids with us. For faster bidder confirmation, please reference Ian Kimmerly, Sparks Auctions, or other North American auction houses when you create your account.

Once you have been registered and approved by us, you can:

Keep track of lots you are interested in, and place bids on-line at any time before the auction begins. This is similar to any other form of advance bidding (ie., sending us a bidsheet by mail, fax, etc.), but you will receive acknowledgement of your bids once they are submitted, and, if you wish, further confirmation by e-mail if you are outbid.

Bid Live by watching action on-screen. The Message window will tell you which lot is being offered, what the current bid is, and if it is approaching Last Call. Click the button

with the amount of your next bid (the next six increments over the current bid are shown). When an item is sold, the hammer price is announced. **The page will refresh more quickly if you click the Hide Images button.** If you are not bidding, close the window to reduce traffic on the site for others.

Watch The Auction by logging in beforehand and participating as a spectator only. You can even listen to the audio broadcast of the auction on your computer. (Audio requires your web browser to use the Adobe FlashPlayer plug-in, which you may be asked to install the first time you connect.)

Some Bidding Tips

Bid Early Do not hesitate to press the button for the maximum amount you are willing to pay. This is comparable to keeping your hand up on the auction floor. The bidding will only reach your maximum if a bid is received for the increment below (ie., an underbid).

Listen To The Auctioneer Use audio so you can hear the auctioneer. You will know where the bidding is, and have a better sense of whether an item has reached Last Call.

Pass When You Are Done If you have been actively bidding on an item and wish to drop out, **PLEASE PRESS THE PASS BUTTON.** If you do not, the whole auction is delayed.

For more tips on bidding, see our website instructions:
www.sparks-auctions.com/bidding.html

BID SHEET

Public Auction #10 — June 26th, 27th and 28th, 2012

SPARKS AUCTIONS

62 Sparks Street, Ottawa, ON Canada K1P 5A8

Telephone: (613) 567-3336 FAX: (613) 567-2972

Email: info@sparks-auctions.com www.sparks-auctions.com

Your name and full mailing address:(please print):

Daytime telephone _____

Fax: _____

Email: _____

I authorize Sparks Auctions to purchase on my behalf the following lots at or under the limited stated. I agree to the terms of sale as printed in the catalogue.

Signature

References:

Stamp Firm

Telephone

Stamp Firm

Telephone

A buyer's Premium of 15% will be added to the hammer price and becomes part of the total purchase price.

Lot Number	My Top Bid	Lot Number	My Top Bid	Lot Number	My Top Bid	Lot Number	My Top Bid

PLEASE LIST ADDITIONAL BIDS ON REVERSE OR COPY TO LIST ADDITIONAL BIDS

Check appropriate boxes:

- ☐ You may increase my bids by one increment to break a tie.
☐ You may increase my bids by _____% if competition warrants.

Please bid using these increments. **All bids are in Canadian dollars.**

\$2 - \$30	\$2	\$1600 - \$3000	\$100
\$35 - \$100	\$5	\$3200 - \$7000	\$200
\$110 - \$250	\$10	\$7500 - \$15,000	\$500
\$275 - \$750	\$25	\$16,000 - \$30,000	\$1,000
\$800 - \$1500	\$50	\$32,000 - \$50,000	\$2,000
		above \$50,000	\$5,000

See reverse for options such as limit bids, **credit card** payments etc.

amount here. \$

Your bids will be executed until this figure is reached.

I would like to pay by VISA or MASTERCARD. There is no extra fee for using a credit card if the credit card information and signature are received by Sparks Auctions before the auction.

CC # _____ Expiry ____/____/____

Validation number on back_____ (this must be provided)

Name as shown on card: _____

Authorizing Signature_____

☐ Please check here if you have provided us with your email address and you would like us to enter your bids in the Stamp Auction Network system. You will receive email messages advising you of the status of your bids.

Consignments

☐ Please contact me about including my collection in a future auction

Sparks Auctions shares the building at 62 Sparks Street with Ian Kimmerly Stamps, a store which sells literature and collecting supplies as well as being a full service stamp store. Visit them at:

www.iankimmerly.com

[illegible]



x Lot 359



Lot 393



Lot 395



Lot 398



x Lot 427



Lot 500



1401



x215



x362



413



328



446



x256



425



502

Corrections & Updates

JUNE 2012 AUCTION #10 CORRECTIONS TO LOT DESCRIPTIONS

Last updated Thursday, June 28th at 12:30pm EDT

LOT#	Correction
3	Small tear at left.
7	Small tear at bottom left.
71	Two thin spots.
106	Small tear at left.
112	CV:\$240.
139	(Delete reference to "Sundays.")
149	disturbed gum.
228	Top two stamps are separated.
281	This is a dry printing, yellow ochre colour, Unitrade #110d.
334	Stamp with perf fault.
346	Small scuff.
388	Some blocks toned, others with gum creases.
466	This is #465Aiv, plate No. 2.
467	"one matched set of forty stamps" [not five]. Plate No. 5.
468	"block of six" [not block of nine]
517	Accompanied by 2010 Richard Gratton certificate.
1049	Nassau cancel.
1051	toned gum
1055	toned gum on 1/2d
1070	Not a full set, missing #85B, 86A, 87A, 92. CV:\$299

1090	Withdrawn
1260	Repaired tear, approximately 15mm.
1271	Pinhole in the bottom of Cliche #6 as well as in #12.
1511	42pf souvenir sheet is creased
1555	#82-84 and 264a are mint hinged, B21a is mint NH.
1712	Repaired with tape stain.
1734	Stamp has small perf fault in upper right hand corner, does not affect attractiveness of cover.
1870	These are selected issues of London Illustrated News, 1864-1873, not complete.
1874	Despite estimate of \$100, consignor notes that the Queen's autograph has fetched upwards of \$2000 on eBay.
2141	Southwest Africa (not South Africa)



Welcome Floor Bidders! You are Logged in. Jun-29-12, 11:14 AM

Quick Search:

[Quick Links](#) [Members](#) [Calendars](#) [Help](#) [More](#) [Auction Firms](#) [Logout](#)

Prices Realized for Sparks Auctions's Sale 10, Jun 26-28, 2012.

Lot No.	Realized	Lot No.	Realized	Lot No.	Realized	Lot No.	Realized	Lot No.	Realized	Lot No.	Realized
1	500	21	375	41	130	61	140	81	20	101	16
2	110	22	300	42	18	62	26	82	22	102	18
3	100	23	140	43	110	63	45	83	18	103	26
4	130	24	800	44	450	64	40	84	22	104	950
5	375	25	1,850	45	110	65	1,450	85	24	105	150
6	75	26	350	46	650	66	26	86	22	106	85
7	80	27	140	47	150	67	35	87	80	107	150
8	150	28	375	48	450	68	210	88	40	108	275
9	180	29	425	49	65	69	725	89	150	109	190
10	190	30	150	50	35	70	45	90	35	110	45
11	70	31	140	51	200	71	22	91	18	111	65
12	130	32	120	52	28	72	22	92	210	112	210
13	750	33	110	53	35	73	55	93	20	113	95
14	950	34	220	54	26	74	30	94	18	114	85
15	140	35	300	55	26	75	50	95	150	115	75
16	130	36	180	56	28	76	8	96	525	116	1,500
17	40	37	95	57	35	77	14	97	12	117	75
18	150	38	80	58	70	78	12	98	40	118	110
19	210	39	1,250	59	45	79	50	99	325	119	30
20	210	40	1,350	60	100	80	45	100	130	120	85

Lot No.	Realized	Lot No.	Realized	Lot No.	Realized	Lot No.	Realized	Lot No.	Realized	Lot No.	Realized
121	230	141	95	161	90	181	140	201	800	221	575
122	250	142	150	162	35	182	150	202	110	222	1,600
123	160	143	375	163	40	183	70	203	60	223	275

124	575	144	1,100	164	130	184	85	204	40	224	35
125	240	145	90	165	200	185	375	205	22	225	50
126	22	146	275	166	80	186	550	206	200	226	45
127	40	147	130	167	130	187	450	207	525	227	35
128	275	148	110	168	85	188	190	208	700	228	65
129	1,250	149	180	169	300	189	400	209	130	229	110
130	375	150	85	170	475	190	550	210	65	230	190
131	45	151	180	171	110	191	575	211	160	231	220
132	300	152	70	172	120	192	230	212	120	232	60
133	95	153	45	173	110	193	210	213	280	233	35
134	475	154	130	174	95	194	240	214	70	234	130
135	110	155	18	175	110	195	625	215	6,400	235	110
136	85	156	75	176	80	196	800	216	140	236	375
137	30	157	55	177	120	197	275	217	85	237	85
138	50	158	50	178	325	198	900	218	100	238	26
139	650	159	275	179	375	199	140	219	200	239	120
140	150	160	110	180	250	200	210	220	130	240	140

Lot No.	Realized	Lot No.	Realized	Lot No.	Realized	Lot No.	Realized	Lot No.	Realized	Lot No.	Realized
241	375	261	75	281	140	301	75	321	300	341	130
242	1,100	262	55	282	60	302	16	322	1,050	342	90
243	325	263	220	283	95	303	45	323	325	343	210
244	210	264	275	284	325	304	110	324	300	344	140
245	300	265	80	285	240	305	85	325	170	345	525
246	575	266	40	286	325	306	55	326	1,050	346	375
247	110	267	100	287	325	307	200	327	1,500	347	400
248	120	268	110	288	95	308	22	328	3,900	349	65
249	525	269	85	289	120	309	110	329	1,050	350	150
250	110	270	90	290	45	310	75	330	850	351	60
251	18	271	45	291	300	311	95	331	625	352	200
252	450	272	50	292	275	312	90	332	575	353	65
253	100	273	75	293	100	313	75	333	550	354	160
254	55	274	160	294	65	314	120	334	130	355	130
255	110	275	725	295	95	315	80	335	350	356	220
256	4,000	276	110	296	60	316	45	336	200	357	35
257	160	277	45	297	80	317	20	337	240	358	475
258	85	278	100	298	350	318	60	338	85	359	3,800
259	85	279	90	299	75	319	350	339	425	360	90
260	190	280	100	300	120	320	900	340	375	361	110

Lot No.	Realized	Lot No.	Realized	Lot No.	Realized	Lot No.	Realized	Lot No.	Realized	Lot No.	Realized
362	2,300	382	525	402	35	422	45	442	16	462	1,050
363	800	383	275	403	110	423	85	443	425	463	110
364	800	384	100	404	70	424	325	444	450	464	35
365	2,100	385	90	405	55	425	575	445	26	465	110
366	425	386	60	406	120	426	26	446	525	466	130
367	70	387	35	407	45	427	650	447	130	467	180
368	85	388	170	408	70	428	450	448	170	468	14
369	50	389	45	409	80	429	110	449	140	469	65
370	140	390	90	410	65	430	70	450	220	470	70
371	110	391	70	411	220	431	210	451	80	471	210
372	65	392	275	412	80	432	55	452	85	472	75
373	20	393	400	413	500	433	230	453	325	473	110
374	70	394	210	414	500	434	40	454	55	474	45
375	65	395	350	415	275	435	60	455	275	475	950
376	700	396	60	416	130	436	130	456	170	476	2,000
377	40	397	60	417	400	437	250	457	120	477	325
378	65	398	450	418	525	438	140	458	650	478	625
379	110	399	100	419	525	439	55	459	180	479	1,800
380	2,100	400	85	420	525	440	45	460	210	480	625
381	425	401	220	421	130	441	400	461	45	481	190

Lot No.	Realized	Lot No.	Realized	Lot No.	Realized	Lot No.	Realized	Lot No.	Realized	Lot No.	Realized
482	22	502	2,300	522	40	542	45	606	45	626	80
483	550	503	1,050	523	150	543	20	607	210	627	85
484	50	504	210	524	70	544	95	608	70	628	190
485	45	505	28	525	210	545	85	609	300	629	75
486	3,400	506	14	526	120	546	50	610	275	630	55
487	28	507	80	527	100	547	170	611	18	631	75
488	85	508	55	528	50	548	230	612	2,200	632	45
489	55	509	24	529	35	549	425	613	160	633	140
490	375	510	180	530	110	550	150	614	130	634	75
491	110	511	210	531	10	551	70	615	60	635	45
492	240	512	200	532	45	552	110	616	85	636	95
493	75	513	110	533	45	553	26	617	600	637	150
494	60	514	12	534	50	554	35	618	30	638	120
495	110	515	40	535	75	555	120	619	75	639	275
496	55	516	575	536	210	556	110	620	500	640	120
497	900	517	220	537	130	601	75	621	110	641	400
498	1,500	518	22	538	130	602	110	622	425	642	325

499	525	519	90	539	110	603	60	623	24	643	425
500	900	520	150	540	50	604	70	624	110	644	110
501	210	521	75	541	65	605	230	625	60	645	110

Lot No.	Realized	Lot No.	Realized	Lot No.	Realized	Lot No.	Realized	Lot No.	Realized	Lot No.	Realized
646	110	1012	110	1032	350	1052	95	1072	40	1093	200
647	65	1013	110	1033	100	1053	26	1073	65	1094	55
648	60	1014	300	1034	110	1054	275	1074	65	1095	210
649	5,400	1015	300	1035	85	1055	40	1075	80	1096	35
650	150	1016	300	1036	325	1056	210	1076	160	1097	210
651	240	1017	65	1037	120	1057	130	1077	85	1098	55
652	80	1018	220	1038	130	1058	45	1078	70	1099	160
653	55	1019	80	1039	130	1059	40	1079	24	1100	160
654	210	1020	22	1040	35	1060	75	1080	150	1101	50
1001	170	1021	170	1041	26	1061	40	1081	120	1102	26
1002	200	1022	55	1042	26	1062	60	1082	45	1103	110
1003	150	1023	210	1043	45	1063	55	1083	110	1104	120
1004	220	1024	55	1044	22	1064	35	1084	300	1105	160
1005	150	1025	210	1045	85	1065	45	1085	45	1106	200
1006	275	1026	55	1046	60	1066	325	1086	300	1107	90
1007	190	1027	45	1047	50	1067	140	1087	60	1108	55
1008	110	1028	65	1048	80	1068	26	1088	325	1109	80
1009	45	1029	50	1049	120	1069	80	1089	100	1110	110
1010	26	1030	130	1050	210	1070	110	1091	160	1201	850
1011	75	1031	22	1051	55	1071	60	1092	80	1202	325

Lot No.	Realized	Lot No.	Realized	Lot No.	Realized	Lot No.	Realized	Lot No.	Realized	Lot No.	Realized
1203	475	1223	525	1243	300	1263	375	1283	475	1303	170
1204	9,500	1224	325	1244	170	1264	350	1284	475	1304	200
1205	1,600	1225	28	1245	75	1265	250	1285	300	1305	550
1206	3,000	1226	40	1246	160	1266	120	1286	325	1306	350
1207	325	1227	150	1247	65	1267	95	1287	325	1307	140
1208	100	1228	130	1248	75	1268	160	1288	325	1308	120
1209	140	1229	475	1249	325	1269	350	1289	325	1309	110
1210	100	1230	110	1250	275	1270	650	1290	275	1310	60
1211	600	1231	70	1251	250	1271	1,250	1291	375	1311	120
1212	850	1232	140	1252	250	1272	45	1292	275	1312	180
1213	550	1233	110	1253	230	1273	170	1293	950	1313	60
1214	170	1234	75	1254	220	1274	525	1294	325	1314	210

1215	275	1235	60	1255	190	1275	525	1295	475	1315	160
1216	170	1236	55	1256	190	1276	1,400	1296	675	1316	375
1217	110	1237	60	1257	230	1277	475	1297	130	1317	160
1218	45	1238	85	1258	350	1278	375	1298	525	1318	180
1219	300	1239	325	1259	500	1279	325	1299	500	1319	220
1220	80	1240	400	1260	450	1280	525	1300	80	1320	110
1221	275	1241	275	1261	550	1281	1,250	1301	160	1321	180
1222	275	1242	190	1262	475	1282	475	1302	85	1322	750

Lot No.	Realized	Lot No.	Realized	Lot No.	Realized	Lot No.	Realized	Lot No.	Realized	Lot No.	Realized
1323	140	1419	30	1439	65	1459	70	1479	26	1499	26
1324	140	1420	30	1440	26	1460	50	1480	22	1500	40
1401	2,900	1421	35	1441	120	1461	210	1481	50	1501	45
1402	70	1422	40	1442	45	1462	60	1482	45	1502	20
1403	110	1423	35	1443	40	1463	24	1483	120	1503	75
1404	210	1424	14	1444	160	1464	190	1484	150	1504	55
1405	130	1425	160	1445	60	1465	110	1485	30	1505	28
1406	240	1426	80	1446	120	1466	20	1486	35	1506	26
1407	70	1427	22	1447	140	1467	80	1487	45	1507	24
1408	1,500	1428	60	1448	50	1468	220	1488	35	1508	26
1409	60	1429	26	1449	110	1469	90	1489	26	1509	22
1410	160	1430	70	1450	210	1470	50	1490	22	1510	26
1411	160	1431	55	1451	1,150	1471	70	1491	45	1511	30
1412	130	1432	180	1452	80	1472	45	1492	40	1512	28
1413	28	1433	80	1453	120	1473	35	1493	26	1513	40
1414	45	1434	18	1454	850	1474	22	1494	35	1514	28
1415	45	1435	16	1455	45	1475	55	1495	35	1515	26
1416	120	1436	45	1456	140	1476	12	1496	50	1516	30
1417	130	1437	90	1457	20	1477	55	1497	65	1517	18
1418	70	1438	60	1458	85	1478	60	1498	160	1518	28

Lot No.	Realized	Lot No.	Realized	Lot No.	Realized	Lot No.	Realized	Lot No.	Realized	Lot No.	Realized
1519	65	1539	16	1559	22	1579	14	1599	65	1708	60
1520	28	1540	18	1560	24	1580	26	1600	18	1709	30
1521	24	1541	30	1561	30	1581	70	1601	70	1710	55
1522	20	1542	20	1562	45	1582	20	1602	50	1711	65
1523	24	1543	30	1563	20	1583	55	1603	160	1712	16
1524	55	1544	14	1564	26	1584	80	1604	30	1713	650
1525	24	1545	16	1565	130	1585	22	1605	65	1714	400

1526	24	1546	18	1566	55	1586	28	1606	35	1715	450
1527	26	1547	26	1567	35	1587	350	1607	35	1716	110
1528	40	1548	26	1568	110	1588	150	1608	40	1717	45
1529	80	1549	275	1569	80	1589	180	1609	40	1718	250
1530	35	1550	22	1570	40	1590	45	1610	130	1719	2,200
1531	120	1551	60	1571	95	1591	80	1611	45	1720	1,450
1532	65	1552	40	1572	18	1592	50	1701	1,000	1721	250
1533	30	1553	16	1573	40	1593	45	1702	24	1722	60
1534	18	1554	50	1574	55	1594	16	1703	675	1723	325
1535	80	1555	50	1575	70	1595	14	1704	275	1724	300
1536	30	1556	24	1576	45	1596	16	1705	130	1725	180
1537	22	1557	16	1577	26	1597	70	1706	230	1726	350
1538	24	1558	24	1578	20	1598	80	1707	50	1727	130

Lot No.	Realized	Lot No.	Realized	Lot No.	Realized	Lot No.	Realized	Lot No.	Realized	Lot No.	Realized
1728	160	1748	120	1768	500	1788	190	1808	325	1828	140
1729	220	1749	170	1769	60	1789	80	1809	400	1829	300
1730	130	1750	95	1770	24	1790	180	1810	425	1830	250
1731	180	1751	100	1771	20	1791	1,900	1811	190	1831	65
1732	60	1752	160	1772	35	1792	160	1812	75	1832	325
1733	220	1753	100	1773	35	1793	45	1813	500	1833	40
1734	2,400	1754	140	1774	35	1794	325	1814	95	1834	200
1735	95	1755	55	1775	160	1795	120	1815	450	1835	95
1736	300	1756	120	1776	95	1796	180	1816	170	1836	40
1737	26	1757	110	1777	85	1797	525	1817	240	1837	130
1738	190	1758	95	1778	65	1798	35	1818	130	1838	60
1739	190	1759	55	1779	100	1799	130	1819	475	1839	120
1740	210	1760	130	1780	400	1800	65	1820	275	1840	75
1741	230	1761	55	1781	140	1801	55	1821	450	1841	210
1742	240	1762	85	1782	170	1802	40	1822	85	1842	210
1743	450	1763	30	1783	60	1803	45	1823	55	1843	575
1744	240	1764	130	1784	90	1804	80	1824	60	1844	12
1745	400	1765	160	1785	85	1805	140	1825	850	1845	24
1746	1,350	1766	35	1786	110	1806	45	1826	375	1846	65
1747	230	1767	80	1787	65	1807	45	1827	20	1847	65

Lot No.	Realized	Lot No.	Realized	Lot No.	Realized	Lot No.	Realized	Lot No.	Realized	Lot No.	Realized
1848	45	1868	210	2012	150	2032	120	2052	170	2072	65
1849	65	1869	210	2013	210	2033	110	2053	325	2073	400

1850	40	1870	210	2014	350	2034	100	2054	350	2074	300
1851	60	1871	210	2015	120	2035	190	2055	575	2075	45
1852	80	1872	60	2016	325	2036	375	2056	500	2076	200
1853	40	1873	22	2017	1,000	2037	325	2057	375	2077	80
1854	90	1874	800	2018	210	2038	325	2058	250	2078	2,100
1855	75	1875	35	2019	110	2039	450	2059	85	2079	45
1856	85	1876	110	2020	425	2040	100	2060	100	2080	75
1857	110	2001	475	2021	160	2041	85	2061	575	2081	45
1858	45	2002	80	2022	230	2042	1,050	2062	600	2082	325
1859	40	2003	50	2023	550	2043	140	2063	800	2083	210
1860	10	2004	75	2024	275	2044	210	2064	850	2084	150
1861	60	2005	425	2025	300	2045	190	2065	550	2085	85
1862	4	2006	500	2026	220	2046	2,200	2066	220	2086	150
1863	4	2007	90	2027	160	2047	1,400	2067	325	2087	90
1864	2	2008	110	2028	150	2048	325	2068	400	2088	250
1865	6	2009	1,000	2029	375	2049	110	2069	275	2089	250
1866	28	2010	200	2030	350	2050	160	2070	375	2090	160
1867	14	2011	160	2031	220	2051	325	2071	250	2091	325

Lot No.	Realized	Lot No.	Realized	Lot No.	Realized	Lot No.	Realized	Lot No.	Realized	Lot No.	Realized
2092	325	2112	120	2135	375	2155	160	2175	110	2195	80
2093	160	2113	210	2136	55	2156	275	2176	250	2196	40
2094	170	2114	250	2137	40	2157	210	2177	375	2197	60
2095	55	2115	110	2138	120	2158	150	2178	120	2198	1,100
2096	300	2117	210	2139	400	2159	110	2179	250	2199	1,150
2097	230	2118	160	2140	170	2160	40	2180	210	2200	55
2098	110	2119	160	2141	70	2161	50	2181	250	2201	275
2099	200	2120	220	2142	50	2162	40	2182	190	2202	40
2100	130	2121	500	2143	350	2163	80	2183	170	2203	325
2101	150	2122	190	2144	150	2164	1,200	2184	22	2204	16
2102	70	2123	300	2145	90	2165	110	2185	100	2205	170
2103	170	2126	200	2146	20	2166	55	2186	750	2206	160
2104	300	2127	85	2147	160	2167	95	2187	210	2207	180
2105	650	2128	160	2148	80	2168	80	2188	35	2208	325
2106	450	2129	55	2149	160	2169	80	2189	30	2209	170
2107	200	2130	28	2150	55	2170	210	2190	230	2210	210
2108	130	2131	325	2151	45	2171	230	2191	120	2211	230
2109	550	2132	100	2152	85	2172	80	2192	65	2212	210
2110	300	2133	250	2153	50	2173	325	2193	130	2213	110
2111	55	2134	210	2154	50	2174	725	2194	250	2214	425

Lot No.	Realized	Lot No.	Realized	Lot No.	Realized	Lot No.	Realized	Lot No.	Realized
2215	140	2235	600	2255	950	2275	22	2295	900
2216	230	2236	130	2256	160	2276	850	2296	22
2217	400	2237	170	2257	600	2277	170	2297	60
2218	250	2238	130	2258	120	2278	50	2298	45
2219	210	2239	190	2259	160	2279	24	2300	35
2220	150	2240	275	2260	160	2280	50	2301	50
2221	26	2241	650	2261	110	2281	50	2302	26
2222	425	2242	130	2262	40	2282	85	2303	80
2223	65	2243	575	2263	160	2283	160	2304	50
2224	500	2244	80	2264	1,050	2284	60	2305	425
2225	190	2245	170	2265	80	2285	85	2306	100
2226	190	2246	150	2266	90	2286	22	2307	55
2227	450	2247	75	2267	170	2287	110		
2228	80	2248	90	2268	325	2288	110		
2229	240	2249	55	2269	35	2289	55		
2230	95	2250	28	2270	45	2290	55		
2231	300	2251	950	2271	140	2291	375		
2232	525	2252	70	2272	40	2292	12		
2233	160	2253	210	2273	45	2293	22		
2234	1,500	2254	140	2274	45	2294	40		