

SESSION ONE

**CANADA and BRITISH NORTH AMERICA
TUESDAY MARCH 1st, 2016
10:00a.m.**

Lots #1-418

Index

	Lots
1851-1859 Pence Issues	1-20
1859-1864 Cents Issues	21-37
1868-1876 Large Queens	38-66
1870-1893 Small Queens	67-80
1897-1902 Victoria Issues	81-128
1903-1908 Edward and Quebec	129-144
Die Proofs	145-160
1912-1925 Admirals including War Tax	161-189
1927-1935 King George V	190-209
1937-1952 King George VI	210-219
1953-2008 Queen Elizabeth II	220-245
Back of Book incl. Revenues	246-386
British Columbia	387-392
New Brunswick	393-396
Nova Scotia	397-398
Prince Edward Island	399-402
Newfoundland	403-418

Province of Canada
Pence Issue Scott #1-13



- 1** **⊙ #1 1851 3d red Beaver on Laid Paper, Imperforate**, used with ideal centrally struck target cancel in black and four enormous margins, showing parts of five adjoining stamps. This stamp previously sold for US\$1,955 at a 2011 Matthew Bennett auction (Daniel Cantor Sale). Insignificant tear in bottom margin, still an extremely fine and fresh stamp and worthy of the finest collections. Accompanied by a 2013 Greene Foundation certificate.

..... **Unitrade \$1,600**



- 2** **⊙ #1 1851 3d red Beaver on Laid Paper, Imperforate**, used horizontal pair, with two target cancels. Right stamp is very fine with four large margins, left stamp has close but clear margins. A lovely pair, accompanied by a 2012 Richard Gratton AIEP certificate.

..... **Est. \$1,250**



- 3** **✉ #1 1851 3d red Beaver on Laid Paper, Imperforate**, on folded letter mailed from L'Original to "Paul Kane, Artist, Wellington Hotel, Toronto" with Kingston transit and Toronto DEC.5.1851 receiver on back. The stamp, which has a sheet margin at right (but faulty) is tied by a red target cancel. Paul Kane was a famous Canadian painter and artist. The folded letter is missing its contents and has been repaired, still a scarce franking and addressee. Accompanied by a 2005 Richard Gratton AIEP certificate stating in part "... the stamp has been removed and re-glued (not in its original position)..."

..... **Est. \$1,000**



- 4** **✉ #1, 1iii 1852 3d red Beaver on Laid Paper, with Major Re-Entry, Imperforate**, on folded letter mailed from Toronto on JUN.11.1852 to Kennedy in New York. Franked with two, 4-margin 3d Beavers (slightly sulphurized), both tied by a black target cancel. One is affected by a vertical file fold, the other is from Position A47 and has a major re-entry and is sound. Accompanied by a 2012 Richard Gratton AIEP certificate stating in part "the second stamp on laid paper has the major re-entry but does not belong to the cover ... was taken off and re-glued in place... the cover is genuine but a stamp was replaced".

..... **Est. \$1,500**



5



6



7

- 5** **⊙ #2 1851 6d Slate Violet Consort, Imperforate**, used with a target cancel. A lovely four margin stamp, very fine. Accompanied by a 1999 Greene Foundation certificate.

..... **Unitrade \$2,200**

- 6** **(*) #4 1852 3d red Beaver, Imperforate**, unused (with small part gum, which might be original), with four even margins and bright colour. There is a closed tear at left and tiny ink spots on front, still very fine appearance. Also included is an unused #8 with faults (not counted in catalogue value).

..... **Unitrade \$2,000**

- 7** **⊙ #4 1852 3d red Beaver on Wove Paper, Imperforate**, used with 4-ring numeral cancel, four full margins and nice colour, very fine appearance but with light vertical crease.

..... **Unitrade \$300**





- 8 ☒ **#4 1855 3d red Beaver Imperforate**, pair on cover mailed from Portage du Fort C.E (APR.25.1855 double broken circle in green) to New York State, franked with a vertical pair of 3d red Beaver imperforate (4 large margins, close at top), tied by two choice strikes of a green target cancel. Three indistinct different datestamps on back. Accompanied by a colour article from Linn's talking about ring cancels and illustrating this cover. Tears on backflap, still very fine and attractive.
.....**Est. \$1,000**

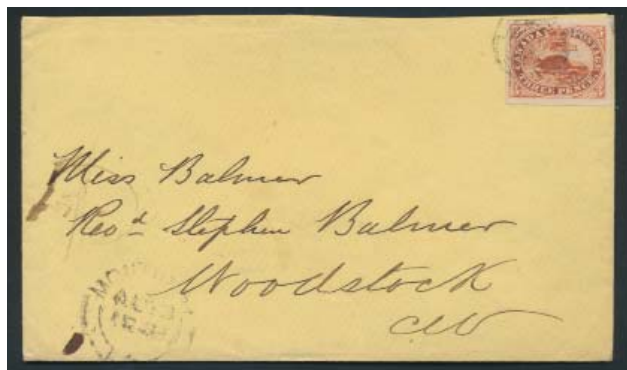

- 9 ☒ **#4 1858 3d red Beaver, Imperforate**, on yellow cover mailed from Montreal (AUG.23.1858) to Woodstock, C.W (AUG.25.1858 receiver on back). The stamp has four large margins and is extremely fine, lightly cancelled and tied by a target cancel. A lovely item and accompanied by a 2005 Richard Gratton AIEP certificate.
.....**Est. \$600**



- 10 ☒ **#4, 5 1857 3d red and 6d slate grey Imperforates**, on folded letter mailed from Montreal (dated AUG.4.1857 - note spelling on cancel MONTHEAL) to Quebec City. Both 4 margin stamps are tied by 4-ring #21 cancels. A lovely triple weight rate cover, which has had its 3d stamp removed to iron out a crease to improve appearance, then replaced. Ex. Carrington and Daniel Cantor collections and accompanied by a 2011 Greene Foundation certificate. We note that because the stamp was removed to iron out a crease, the certificate is pink as per Greene Foundation regulations.
.....**Est. \$3,500**



- 11 ☒ **#4a 1854 3d brown red Beaver Pair, Imperforate**, on folded letter mailed from Hamilton C.W (JAN.28.1854 double broken circle in blue) to Taunton, Massachusetts. The horizontal pair of stamps, which has a large sheet margin at bottom and large margins, is cancelled by two blue target cancels (but not tied to letter). There is an additional CANADA / PAID 10 Cts. handstamp in blue on front. Vertical file folds (away from stamps) and missing letter contents (front only) still a most attractive pair. Ex. Daniel Cantor and accompanied by a 2011 Greene Foundation certificate, identifying the item as a "cover".
.....**Est. \$1,000**



12



13

- 12 ☒ **#4c 1852 3d deep red Beaver on Soft Ribbed Paper, Imperforate**, used with centrally struck ring cancel. Three huge margins plus one well clear at bottom. Very fine.
.....**Unitrade \$800**
- 13 ☒ **#4d var. 1852 3d orange red Beaver on Thin, Crisp Paper, Imperforate**, used with centrally struck target cancel. Four large margins, showing part of adjoining stamp at bottom. The stamp shows a clear relief break, or short entry at right. Very fine. Accompanied by a 2013 Greene Foundation certificate.
.....**Est. \$500**

Pence Issue continued



- 14  **#4iii 1857 3d red Beaver on Hard Wove, Ribbed Paper, Imperforate**, on cover mailed from Picton U.C (earliest recorded date for this hammer) through Toronto and Belleville (backstamps). The stamp, which has a large sheet margin at left, is slightly cut into at right and bottom, is tied by the Picton datestamp. Light horizontal file fold, still a scarce stamp variety on cover and fine-very fine. Accompanied by a 2015 Greene Foundation certificate.
.....Unitrade \$800



- 15  **#5 1855 6d slate grey Consort, Imperforate**, used with rare "3" rate handstamp, four large margins, extremely fine. Accompanied by a 1980 Greene Foundation certificate.
.....Unitrade \$2,000



- 16  **#5d 1858 6d grey violet Consort on Thick Hard Paper, Imperforate**, on cover mailed from Montreal (NOV.27.1858) to Caledonia, New York. The stamp, which has three large and one decent margins (but trivial faults) is just tied by a bold 4-ring #21. A scarce variety to see on cover, very fine and attractive. Accompanied by a 2014 Greene Foundation certificate stating in part "cover stained and thinned behind top right corner of stamp". We believe the comment "stained" is harsh.
.....Unitrade \$2,500



- 17  **#7 1855 10d blue Cartier on Thin, Crisp Translucent Paper, Imperforate**, used with centrally struck target cancel. Four large and even margins and bright colour make this one of the finest examples we have handled. Very fine plus. Accompanied by a 2007 Greene Foundation certificate.
.....Unitrade \$2,500



18

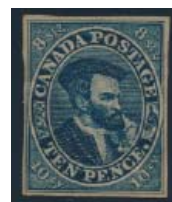

19

- 18  **#7 1855 10d blue Cartier on Thin Transparent Paper, Imperforate**, used with light indistinct 4-ring numeral cancel and almost four margins, fine.
.....Unitrade \$1,250

- 19 * **#7F 1852 10d blue Engraved Forgery**, unused (no gum), a rare item from an unknown forger. They modified this forgery a number of times, likely in attempts to improve it and at least three types are known, this is Type I, as listed in Pugh. A very dangerous forgery, very fine.
.....Est. \$200



- 20  **#8 1857 1/2d rose Queen Victoria, Imperforate**, used horizontal strip of three, with three clean and ideal strikes of the 4-ring #21 cancel. The strip has large margins all around and is very fine. Accompanied by a 2008 Richard Gratton AIEP certificate stating "there is a pen manuscript mark on the back visible under ultra violet light".
.....Est. \$2,000

Cents Issue Scott #14-20



21



22



23

- 21  **#12 1859 3d red Beaver, Perforated**, used on small piece, tied with a 4-ring #19 numeral cancel (London), fine-very fine.
.....Unitrade \$1,100

- 22 * **#14 1859 1c rose Queen Victoria**, mint with large part original gum, hinged. A fresh and fine stamp.
.....Unitrade \$750



- 23 * **#14 var 1859 1c rose Queen Victoria**, mint with original gum, hinged. The stamp shows an interesting ink smear (in colour of issue) in its right margin, fine. Accompanied by a 2014 Richard Gratton AIEP certificate which identifies it as a "14vii".
.....**Est. \$350**



- 24 **#15 1859 5c vermilion Beaver**, used block of four, with grid cancels. A seldom seen block of this issue, very fine and fresh. Ex. Stan Lum.
.....**Est. \$400**



- 25 (*) **#15v 1859 5c vermilion Beaver with Major Re-Entry**, from position 28. Unused (regummed) and nicely centered. The stamp has a horizontal crease and a thin, still a rare unused stamp. Accompanied by a 2010 Richard Gratton AIEP certificate.
.....**Unitrade \$3,000**



- 26 **#16, 15 1859 10c black brown Consort**, on legal size cover, mailed from Toronto (AUG.15.1859) to Hamilton (same day receiver on back). Franked with a 5c Beaver plus a 10c black brown Consort, paying the triple domestic rate. Lightly reduced at both ends, horizontal crease stain on front and wrinkling, still a scarce rate, franking and very early date. Accompanied by a 2003 APS certificate and a 2008 Greene Foundation certificate.
.....**Est. \$3,500**



- 27 **#16i 1859 10c chocolate brown Consort, perforated 11 3/4**, from the first printing. Used, with manuscript cancel. Deep shade and very pleasing centering. An elusive stamp in this condition, very fine. Accompanied by a 2015 Greene Foundation certificate.
.....**Unitrade \$8,500**



- 28 **E/P #16Pi 1859 10c Consort Plate Proof in black brown, with Vertical SPECIMEN in carmine**, on India paper, very fine. Accompanied by a 2014 Greene Foundation certificate.
.....**Unitrade \$450**

- 29 **E/P #16Pi 1859 10c Consort Plate Proof in black brown, with Vertical SPECIMEN in carmine**, horizontal pair on India paper, very fine.
.....**Unitrade \$900**



- 30 * **#17 1859 10c red lilac Consort**, mint horizontal pair, with full original gum, moderately hinged. A fresh and lovely pair, with bright colour and fine.
.....**Unitrade \$4,000**

- 31 **#17 1859 10c Consort Collection**, all used, on a double-sided black stock sheet. We counted 18 stamps, each identified by its printing, perforation, shade, etc. Many different shades, cancels, etc and mostly fine. Included is a sunk-in die proof of "Allan Line Wharves" by the British American Bank Note Company in Montreal. Small stain, still very fine and rare.
.....**Scott \$2,700**



- 32 **#17b 1860 10c brown purple Consort**, on lovely advertising cover mailed from Toronto (APR.7.1860) to New York. Franked with a 10c Consort, tied by a square grid. The yellow cover has a James Currie illustrated advertising corner card, depicting a large boiler. Adherence to the backflap, still a lovely and very fine early illustrated cover. Accompanied by a 2015 Greene Foundation certificate.
..... **Est. \$750**



- 33 (*) **#17b, 17v 1859 10c brown Consort with Double Epaulette Variety**, on the left stamp of a horizontal pair (from positions 61 and 62). Unused (no gum), with left stamp fine and right stamp very fine centered. A scarce pair unused, even more so with the variety. Accompanied by a 2014 Richard Gratton AIEP certificate.
..... **Unitrade \$3,000**



34



35

- 34 * **#18 1859 12 1/2c yellow green Queen Victoria**, mint with large part original gum, hinged. A tiny, insignificant dot in upper right, still fresh and fine.
..... **Unitrade \$1,200**
- 35 (*) **#19 1859 17c blue Cartier**, unused (no gum) with fresh colour, centered to top and very good.
..... **Unitrade \$300**



- 36 **#19ii 1859 17c blue Cartier with Major Re-Entry**, from position 100. Used with overall grid cancel and four enormous margins, rarely seen on this issue. Accompanied by a 2012 APS certificate. A truly remarkable stamp, and the finest we have seen, with the added bonus of being the major re-entry. Extremely fine gem worthy of the finest collection.
..... **Unitrade \$4,500**



- 37 (*) **#20i 1864 2c claret rose Queen Victoria**, unused (regummed), very well centered amongst large margins, very fine. Accompanied by a (pink) 2013 Greene Foundation certificate. Ex. Fordwater collection.
..... **Unitrade \$1,000**

Large Queens Scott #21-33



38

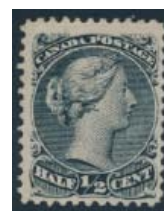

39

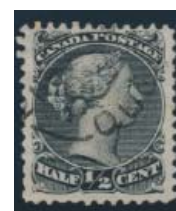

40

- 38 ** **#21 1868 1/2c black Large Queen**, mint with full original gum, never hinged. Large margins, with just a light gum bend, still very fine.
..... **Unitrade \$375**
- 39 * **#21 1868 1/2c black Large Queen, Perforated 12**, mint with large part original gum, hinged. Fresh colour, crisp impression and very fine.
..... **Unitrade \$250**
- 40 **#21iv 1868 1/2c black Large Queen with 'Spur' in Scroll Variety**, used with NOV.1879 split ring cancel, very fine.
..... **Unitrade \$125**





41

- 41 (*) #22 1868 1c brown red Large Queen, unused (no gum), with fresh colour, nicely centered, very fine.
..... Unitrade \$1,000



42

- 42 (*) #24 1868 2c green Large Queen, unused (no gum), with deep colour, bit of aging, else fine.
..... Unitrade \$600



43

- 43 (*) #24a 1868 2c green Large Queen on Watermarked Paper, unused (no gum), showing parts of three letters of the watermark. Two corner creases and small perf problems at right (all not mentioned in the certificate), still a fine stamp. Accompanied by a 1996 CPES certificate.
..... Unitrade \$2,000



44

- 44 * #24b 1868 2c green Large Queen on Thin Paper, mint with full original gum and lightly hinged. Deep, rich colour with a light crease at lower left corner, fine. Accompanied by a 2015 Greene Foundation certificate.
..... Unitrade \$1,200



45

- 45 ** #24iv 1868 2c green Large Queen on Bothwell Paper, mint, with full original gum, never hinged. A fresh stamp, with only a small diagonal crease at bottom right, still rare and fine. Accompanied by a 2015 Greene Foundation certificate.
..... Unitrade \$2,800



46

- 46 E/P #24P 1868 2c green Large Queen Proof on Thick Card, an attractive appearing proof but with crease, stain at back and part of the back has been partially lifted. Fine.
..... Est \$100



47

- 47 (*) #25a 1868 3c red Large Queen on Watermarked Paper, unused (regummed) showing letters "BO" of watermark, fine. Accompanied by a (pink) 2014 Greene Foundation certificate stating in part "surface is soiled with several black spots". A scarce mint stamp.
..... Unitrade \$4,000



48



49

- 48 (*) #26iv 1875 5c olive green Large Queen, Perforated 11¼ x 12, unused, with traces of gum (may not be original), short perf at right, still fine.
..... Unitrade \$800
- 49 E/P #26TCP 1875 5c Large Queen Trial Colour Plate Proof, in blue, on card-mounted India paper. There is a tiny pinhole below OS of POSTAGE, still very fine and scarce. Accompanied by a 2014 Greene Foundation certificate. Catalogue value is for a plate proof in colour of issue.
..... Unitrade \$750



50

- 50 * #27 1868 6c dark brown Large Queen, first printing, mint with large part original gum, hinged. A fresh stamp, with small album offset on gum, fine-very fine. Accompanied by a 2015 Greene Foundation certificate.
..... Unitrade \$3,600

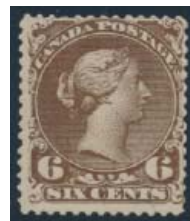

51

- 51 (*) #27 1868 6c dark brown Large Queen, Unused (regummed) with fresh colour and fine.
..... Unitrade \$1,200



52

- 52 © #27b 1868 6c brown Large Queen on Watermarked Paper, used with park fancy cork cancel and showing part of five letters of the watermark. A few short perforations, still fine and accompanied by a 2011 Richard Gratton AIEP certificate.
..... Unitrade \$1,500



- 53 (*) #28 1868 12½c blue Large Queen on Thin White Vertical Wove Absorbent Paper, unused (no gum), on the rare Duckworth Paper 9a, with deep rich colour and crisp impression. A truly remarkable unused stamp, for the specialist. Fine-very fine and accompanied by a 1994 Greene Foundation certificate.
..... Est. \$2,000

Large Queens continued



54



55



56

- 54 * #28 1868 12½c blue Large Queen, mint with original gum, hinged and with light album adhesions, fine-very fine.
..... Unitrade \$2,000
- 55 ☉ #28a 1868 12½c blue Large Queen on Watermarked Paper, used, showing parts of five letters (G, B, O, T, H) of the watermark. Small tear at top else fine.
..... Unitrade \$300
- 56 ☉ #28a, iv 1868 12½c blue Large Queen on Watermarked Paper, used with DEC.17.1868 cancel. The stamp has the rare characteristic of being both on watermarked paper (showing letters "UL") and having the "Balloon Flaw" variety. Fine, and accompanied by a 2015 Greene Foundation certificate.
..... Est. \$750



57



58



x59

- 57 * #28i 1868 12½c milky blue Large Queen, mint with full original gum, hinged (hr). Fresh colour and light bend where the hinge sits, still fine.
..... Unitrade \$1,200
- 58 (*) #28i 1868 12½c milky blue Large Queen, unused (no gum), bright colour and fine.
..... Unitrade \$600
- 59 * #29-30 1868 15c Large Queen Duo, both major shades, both mint with original gum, hinged. #29 has a pulled perf at top, still fine.
..... Unitrade \$220



x60



63



64

- 60 * #29-30 1868 15c Large Queen, group of three mint copies, each with original gum and hinged. Fresh and fine trio.
..... Scott \$300



x61



x62

- 61 ☉ #29/30 1868 15c Large Queen, used group of three different shades in blocks of four. A very nice trio, fine or better.
..... Est. \$300
- 62 ☉ #29/30 1868 15c Large Queen, used group of two different shades in blocks of six. A very nice duo, fine or better.
..... Est. \$250
- 63 * #29e 1868 15c red lilac Large Queen on Thin Paper, mint with full original gum, hinged. A lovely appearing stamp, nicely centered but with horizontal crease, else very fine.
..... Unitrade \$1,800
- 64 ☉ #30c 1868 15c deep violet Large Queen on Very Thick Paper, used with cork cancel, fresh with large margins and void of any faults usually seen on this difficult paper, very fine.
..... Unitrade \$2,000



- 65 (*) #30d 1868 15c grey Large Queen on Watermarked Paper, perforated 11½ x 12 unused, showing a clear and complete letter of the rare "Alexr Pirie & Sons" script watermark. Only six unused examples of this stamp are known to exist. There is a thin at right and tiny stain on front of stamp, which do not detract from the great rarity, and appealing appearance. Accompanied by a 1987 Greene Foundation certificate.
..... Unitrade \$15,000



- 66 ☉ #33 1868 3c bright red Large Queen on Laid Paper, used with manuscript postmark, fine. Accompanied by a 2015 Greene Foundation certificate stating "somewhat soiled overall".
..... Unitrade \$1,000



Small Queens Scott #34-47



67



69



70

- 67 * #35d 1874 1c orange Small Queen, Perforated 11½ x 12, mint with full original gum, hinged. Very nicely centered stamp, with a tiny stain, very fine.
.....Unitrade \$600



- 68 ** #35i 1880s 1c yellow Small Queen, Perforated 12.1, mint imprint block of ten, with full streaky dull gum, never hinged. From the Montreal printing, its sheet selvage at right shows a full Boggs Type V plate imprint. A lovely imprint block, with deep, fresh colour and very fine. Accompanied by a 2015 Greene Foundation certificate.
.....Est. \$1,500

- 69 * #37iii 1870 3c orange red Small Queen, Perf 11½x12, with original white streaky gum, toning on perf tips, fine-very fine.
.....Unitrade \$500

- 70 ⦿ #41 var 1890s 3c vermilion Small Queen with Vertical Stitch Watermark, used with light cancel. Unlisted variety in Unitrade and fine. Accompanied by a 2015 Greene Foundation certificate.
.....Est. \$200



71



72



73

- 71 ⦿ #41 var 1890s 3c vermilion Small Queen with Vertical Stitch Watermark, used with light datestamp. Unlisted variety in Unitrade, with small thin at bottom right and a few short perfs (not mentioned in certificate), still fine. Accompanied by a 2015 Richard Gratton AIEP certificate.
.....Est. \$100

- 72 ** #42 1890s 5c grey Small Queen, mint never hinged, with full original gum, fresh and fine. Accompanied by a 2015 Richard Gratton AIEP certificate.
.....Unitrade \$160
- 73 ** #42 1890s 5c grey Small Queen, mint with full original gum, never hinged. A lovely stamp, with deep colour and well balanced among large even margins, extremely fine. Accompanied by a 2015 Greene Foundation certificate.
.....Unitrade \$900



- 74 */** #42a 1891 5c grey Small Queen, Imperforate, mint bottom margin block of eight, with full original gum. Both outer vertical pairs are never hinged. The bottom margin shows a full Boggs Type V plate imprint. A fresh block, with great colour and a vertical crease in centre (in margin), moderately hinged together on back. Catalogue value is for four pairs only. A lovely and important showpiece and ideal for an advanced exhibit or collection.
.....Unitrade \$6,300



75



77

- 75 * #45 1897 10c brown red Small Queen, mint with original shiny gum, hinged. A lovely and fresh stamp, fine.
.....Unitrade \$300



- 76 */** #45 1890s 10c brown red Small Queen, mint horizontal block of eighteen, with full original shiny gum and nine never hinged stamps. Fresh and with bright colour, top four left stamps with natural creases, still a fine and attractive block.
.....Unitrade \$8,100

- 77 (*) #45 1897 10c red brown Small Queen, unused (no gum), very fine.
.....Unitrade \$900

Small Queens continued



78



79



x80

- 78 ** #45iv 1890s 10c brown red Small Queen, with "Gash in Right 1" Variety, mint, with full original gum, never hinged. A lovely fresh stamp, fine and scarce this nice. Accompanied by a 2015 Greene Foundation certificate.
.....Unitrade \$1,000
- 79 ** #46 1893 20c vermilion Widow Weeds, mint with full original gum, never hinged. A very fine and fresh stamp. Accompanied by a 2011 Greene Foundation certificate.
.....Unitrade \$2,600
- 80 * #46-47 1893 20c and 50c Widow Weeds, both mint hinged, with fresh colour and fine.
.....Unitrade \$400

Jubilee Issue Scott #50-65



81



82

- 81 ** #50 1897 1/2c black Jubilee, mint never hinged plate inscription single, with "OTTAWA" in top selvage. Very well centered and very fine. Accompanied by a 2005 Richard Gratton AIEP certificate.
.....Unitrade \$480
- 82 ** #50 1897 1/2c black Jubilee, mint never hinged, deep colour and very fine.
.....Unitrade \$420



x83



x85

- 83 ☉ #50-65 1897 1/2c to \$5 Jubilees, complete used set, most with nice fresh colour and many with c.d.s cancels. The \$2 and \$3 both have roller cancels. The \$2 has a thin and some minor creases. The \$5 has a small tear, balance appear sound.
.....Scott \$5,720



- 84 E/P #50P 1897 1/2c black Jubilee Plate Proof, upper marginal block of four on card-mounted India paper. There is a horizontal cut across top in selvage, not going through the paper completely, also a very tiny natural paper fiber fault just above top right stamp, else very fine.
.....Unitrade \$360
- 85 ** #51-53 1897 1c-3c Trio of Jubilees, mint never hinged, 1c and 3c are very fine, 2c fine-very fine.
.....Scott \$242



- 86 ** #52 1897 2c green Jubilee, mint never hinged upper left marginal block of six. Very well centered, fresh and very fine.
.....Unitrade \$900



- 87 ** #52 1897 2c green Jubilee, mint never hinged upper left corner block of four, very fine. Unfortunately upper left stamp has a diagonal crease at upper left and lower right stamp has minor crease.
.....Unitrade \$600





88

- 88 **E/P #55P 1897 6c yellow brown Jubilee Plate Proof**, pair on card-mounted India paper, very fine.

.....Unitrade \$700

- 89 **E/P #55P, 55Pi 1897 6c yellow brown Jubilee Plate Proof**, vertical pair, on card-mounted India paper, with bottom stamp showing re-entry in "POSTAGE". cut close at top left, but clear of design, still a fine pair.

.....Unitrade \$650



90

- 90 **** #56 1897 8c dark violet Jubilee**, mint never hinged, lovely fresh colour, slightly wider margin at right, very fine.

.....Unitrade \$600



- 91 **** #56 1897 8c dark violet Jubilee**, mint never hinged plate inscription strip of four, with partial plate 20 inscription in top selvage. A fresh multiple, with deep colour, large margins and all stamps very fine centered. Catalogue value does not include a premium for the plate inscription.

.....Unitrade \$2,400

- 92 **** #56 1897 8c dark violet Jubilee**, mint never hinged, with huge margins and extremely fine. Accompanied by a 2010 Richard Gratton AIEP certificate.

.....Unitrade \$600



89



93

- 93 **** #57 1897 10c brown violet Jubilee**, mint never hinged, very nicely centered and very fine. Accompanied by a 2009 Richard Gratton AIEP certificate.

.....Unitrade \$675



97



94

- 94 *** #57 1897 10c brown violet Jubilee**, mint hinged block of four with sheet selvage at bottom. Two bottom stamps have diagonal creases (not mentioned in certificate), fine. Accompanied by a 2014 Richard Gratton AIEP certificate.

.....Unitrade \$300



96

- 96 **** #58 1897 15c steel blue Jubilee**, mint never hinged plate block of four, with plate 18 inscription in top selvage. Light gum wrinkles, still a very fine block and accompanied by a 2015 Greene Foundation certificate.

.....Unitrade \$9,600

- 97 **** #58 1897 15c steel blue Jubilee**, mint never hinged, very fine.

.....Unitrade \$1,200



- 95 **E/P #57P 1897 10c brown violet Jubilee Plate Proof**, block of four on card-mounted India paper, very fine.

.....Unitrade \$1,400

Jubilee Issue continued



- 98 ** #58 1897 15c steel blue Jubilee, mint never hinged left margin example, fine-very fine.
.....Unitrade \$750



- 99 * #58 1897 15c steel blue Jubilee, mint hinged, fresh and very fine. Blind perf at lower left mentioned for the record.
.....Unitrade \$400



100

- 100 * #59ii 1897 20c vermilion Jubilee with "W-E" Variety, mint hinged, fresh, perfectly centered and extremely fine. Accompanied by a 2010 Richard Gratton AIEP certificate.
.....Unitrade \$900



101

- 101 ** #60 1897 50c ultramarine Jubilee, mint never hinged, very fine. Accompanied by a 2015 Greene Foundation certificate.
.....Unitrade \$1,500



102

- 102 ** #61 1897 \$1 lake Jubilee, mint never hinged, with bright colour and fine-very fine. Accompanied by a 2015 Greene Foundation certificate.
.....Unitrade \$2,400



103

- 103 * #61 1897 \$1 lake Jubilee, mint hinged, fine.
.....Unitrade \$600



104

- 104 * #61 1897 \$1 lake Jubilee, mint with hinge remnant, small hinge thin, fine.
.....Unitrade \$1,000



105

- 105 ☉ #62 1897 \$2 dark purple Jubilee, used with London roller cancel, internal wrinkle, very fine.
.....Unitrade \$800



106

- 106 (*) #62S 1897 \$2 dark purple Jubilee with Specimen Overprint, unused (no gum), short perf at top left, else very fine.
.....Unitrade \$800



108



- 107 ** #63 1897 \$3 yellow bistre Jubilee, mint never hinged, with sheet selvage at left. Perfectly centered among four even margins, fresh and extremely fine. Accompanied by a 2014 Greene Foundation certificate. Unitrade footnote states "No. 61 to 65 (\$1 to \$5) in XF NH condition command very large premiums - copies of 63 to 65 (\$3 to \$5) were selling for up to \$14,000 at auction over the past couple of years". We believe this remarkable stamp should easily fit that description and valuation.
.....Unitrade \$6,000

- 108 * #63 1897 \$3 yellow bistre Jubilee, mint hinged, with good colour, fine.
.....Unitrade \$1,200



109

- 109 ** #64 1897 \$4 purple Jubilee, mint never hinged, fresh colour, a few minor creases that do not detract from the appearance, fine.
.....Unitrade \$2,400



110

- 110** ⦿ **#64 1897 \$4 purple Jubilee**, used with Toronto broken circle datestamp, colour a bit faded and lightly soiled perfs, else fine.

.....Unitrade \$800



- 111** * **#65 1897 \$5 olive green Jubilee**, mint hinged, with good colour, fine.

.....Unitrade \$1,200

Leaf Issue Scott #66-73

- 112** ** **#66, 66i 1897 ½c black Queen Victoria Leaf**, mint never hinged block of 80 with Ottawa No. 1 inscription in top selvedge and showing major re-entry on stamp position 1L69. Some minor perf separation, some gum disturbance in top selvedge, else fine-very fine block. ✓

.....Unitrade \$2,240



113



114



115

- 113** ** **#70 1897 5c dark blue Queen Victoria Leaf on bluish Paper**, mint never hinged, very nicely centered, with deep rich colour, very fine. Accompanied by a 2015 Greene Foundation certificate.

.....Unitrade \$750

- 114** ** **#71 1897 6c brown Queen Victoria Leaf**, mint never hinged, very fine. Accompanied by Richard Gratton certificate.

.....Scott \$675

- 115** ** **#71 1897 6c brown Queen Victoria Leaf**, mint never hinged, well centered and very fine. Accompanied by a 2015 Greene Foundation certificate.

.....Unitrade \$675



116



117

- 116** ** **#72ii 1897 8c orange Queen Victoria Leaf on Horizontal Wove Paper**, mint with full white matte gum, never hinged. Very nicely centered within large margins, bright fresh colour and extremely fine. Accompanied by a 2013 Greene Foundation certificate.

.....Unitrade \$1,200

- 117** ** **#73 1897 10c brown violet Queen Victoria Leaf**, mint never hinged, very nicely centered and very fine. Accompanied by a 2013 Richard Gratton AIEP certificate.

.....Unitrade \$2,400

Numeral Issue Scott #74-84



118



119



120

- 118** ** **#77 1899 2c carmine Queen Victoria Numeral, Die I**, mint never hinged, quite fresh, with large margins, extremely fine. Accompanied by a 2012 Richard Gratton AIEP certificate.

.....Unitrade \$270

- 119** ** **#79 1899 5c blue Queen Victoria Numeral on bluish Paper**, mint never hinged, very nicely centered and very fine. Accompanied by a 2015 Greene Foundation certificate.

.....Unitrade \$900

- 120** * **#79 1899 5c blue Queen Victoria Numeral on Bluish Paper**, mint lightly hinged, well centered and very fine. A lovely stamp.

.....Unitrade \$300



- 121** ** **#79b 1899 5c blue Queen Victoria Numeral on Whiter Paper**, mint never hinged block of four. A fresh block, with full immaculate gum, fine-very fine

.....Unitrade \$2,700



122



123

- 122** (*) **#79ii 1899 5c blue Queen Victoria Numeral Imperforate, on Bluish Horizontal Wove Paper**, left marginal horizontal pair, unused (no gum as issued), with a tiny dot of missing ink at left of left stamp, caused during the production process. Fresh and very fine.

.....Unitrade \$900

- 123** ** **#80 1898 6c brown Queen Victoria Numeral**, mint never hinged, deep colour and very fine. Accompanied by a 2015 Greene Foundation certificate.

.....Unitrade \$900

Numeral Issue continued



124



125

- 124** ** #81 1902 7c brown Queen Victoria Numeral, mint never hinged, with sheet margin at left and large margins. Fresh and extremely fine. Accompanied by a 2010 Richard Gratton AIEP certificate.

.....Unitrade \$750

- 125** ** #83 1898 10c brown violet Queen Victoria Numeral, mint never hinged, with large margins. Very light corner bend (not mentioned in certificate), still very fine and rare in this quality. Accompanied by a 2010 Richard Gratton AIEP certificate.

.....Unitrade \$2,250

Imperial Penny Postage and Provisionals Scott #85-88



- 126** ** #85 1898 2c lavender and carmine Map, mint never hinged lower right corner block, fine.

.....Unitrade \$200

- 127** ** #85-86 1898 2c Map Issue, group of thirteen mint never hinged stamps, mostly in small multiples with four having plate inscriptions in selvage, different shades, overall fine or better. ✓

.....Scott \$1,300

- 128** ** #87 1899 2c on 3c Queen Victoria Leaf Provisional Surcharge full mint never hinged sheet of one hundred, from the right pane, with full, intact selvage on three sides, showing full "Ottawa No. 5" plate imprint. Very fresh and fine-very fine. The sheet includes two vertical rows (3-4, 7-8) showing the "narrow spacing" variety (included in catalogue value).

.....Scott \$4,500

King Edward VII Era – Scott #89-95



129



130

- 129** * #89 1903 1c green King Edward, mint hinged block of four, very nicely centered, fresh and very fine.

.....Unitrade \$320

- 130** */** #89v 1903 1c yellow green King Edward, upper marginal mint plate block of four, top two stamps are hinged, bottom left has a tiny stain and bottom right stamp is never hinged. A very fine plate block.

.....Unitrade \$780



131



132

- 131** ** #90A 1903 2c carmine King Edward Imperforate, mint never hinged upper right corner block of four, fresh with tiny natural gum imperfections in margins, very fine.

.....Unitrade \$240

- 132** (*) #90iii 1903 2c carmine King Edward Imperforate, Type I, unused (no gum) marginal block of four from left of sheet, with pen marks usually found on these. Only 400 stamps exist, very fine and ex. Sir Gawayne Baillie. Accompanied by a 2014 Greene Foundation certificate.

.....Unitrade \$2,200



133



134



135

- 133** * #91 1903 5c blue King Edward on Bluish Paper, mint lightly hinged, fresh and very fine.

.....Unitrade \$400

- 134** ** #92 1903 7c olive bistre King Edward, mint never hinged, with sheet selvage at bottom, fine-very fine. Accompanied by a 2015 Richard Gratton AIEP certificate.

.....Unitrade \$1,055



- 135** **** #92iii 1903 7c straw King Edward**, mint never hinged, fresh and fine-very fine. Accompanied by a 2015 Greene Foundation certificate.
Unitrade \$835



136



137



138

- 136** *** #93 1903 10c brown lilac King Edward**, mint lightly hinged, perfectly centered and very fine. A very nice stamp.
Unitrade \$800
- 137** *** #93 1903 10c brown lilac King Edward**, mint with hinge remnant, deep colour, fine-very fine.
Unitrade \$500
- 138** **** #94 1904 20c olive green King Edward**, mint never hinged, centered among four large and even margins, very fresh and very fine. Accompanied by a 2014 Greene Foundation certificate.
Unitrade \$4,375



139



140



141

- 139** *** #94 1904 20c olive green King Edward**, mint hinged, shorter perf at left, still fresh and very fine.
Unitrade \$1,250
- 140** **** #95 1908 50c purple King Edward**, mint never hinged, fresh and fine-very fine. Accompanied by a 2012 Richard Gratton AIEP certificate.
Unitrade \$3,075
- 141** *** #95i 1908 50c deep purple King Edward**, mint hinged, with a light hinge thin, still fine-very fine.
Unitrade \$950

Quebec Tercentenary Scott #96-103



- 142** **✉ #96-103 1908 1/2c to 20c Quebec Tercentenary Set on Cover**, all postmarked with an ideal AUG.4.1908 Montreal Station C Orb cancel, cover addressed to Montreal. Some stamps have very small perf faults and cover has its bottom corner cut off, still a scarce complete set franking. Stamps alone catalogue almost \$700 in Scott.
Est. \$750



- 143** **** #98 1908 2c carmine Québec Tercentenary**, mint never hinged block of four, fresh, with two fine-very fine and two very fine.
Unitrade \$660



- 144** **** #99 1908 5c blue Québec Tercentenary**, mint never hinged upper marginal block of six, with part imprint in selvage, slight adhesion on gum of two right hand stamps, fine.
Unitrade \$450

Canada Die Proofs



- 145 E/P Jacques Cartier Vignette Die Proof** engraved in black by the British American Bank Note Company Montreal & Ottawa with their imprint and Die No 8 below. On white wove paper with a diagonal crease. Used as a model for the issued stamp #7, attractive. Very good.
..... **Est. \$200**



146

- 146 E/P Ontario Coat of Arms Vignette Proof**, by American Bank Note Co., very fine.
..... **Est \$100**



147

- 147 E/P Puissance Du Canada Vignette Proof**, by American Bank Note Co., 44x60mm, Die C647 cancelled and V44130 added. Appears on the reverse of the 1889 Banque D'Hochelaga Notes. Nice French-Canadian collateral item. Very fine.
..... **Est \$100**



148

- 148 E/P Coat of Arms on Ontario Vignette Proof**, American Bank Note Co. N.Y., with Die 691 cancelled and V44708 added. Appears on the face of the 1880 Bank of Ottawa \$10 notes. Typed "released for litho" at top. Very fine.
..... **Est \$100**



149

- 149 E/P Vignette proof of Ottawa Coat of Arms**, by American Bank Note Co., measures 33x44 with Die G1012 cancelled out and 43779 added. Appears on the 1880 Bank of Ottawa \$10 notes, small stain lower left.
..... **Est \$50**



150

- 150 E/P Vignette Proof of the Coat of Arms of New Brunswick**, by American Bank Note Co, with Die G100 cancelled and V44329 added. Appears on the face of the bank of New Brunswick \$10 notes of 1892. Very fine.
..... **Est \$100**



151

- 151 E/P Vignette Proof of the Coat of Arms of Nova Scotia**, by American Bank Note Co., with Die C116 cancelled and V44656 added. Appears on the face of Bank of Nova Scotia \$5 notes of 1881. Very fine.
..... **Est \$100**



Detail Lot 152

- 152 E/P Bank Note Engravers Die Proof**, with mining scene, from a proof book on linen backed paper.
..... **Est \$100**



Detail Lot 153

- 153 E/P Bank Note Engravers Die Proof**, with mining scene, from a proof book on linen backed paper.
..... **Est \$100**



Detail Lot 154

- 154 E/P Bank Note Engravers Die Proof**, with mining scene, from a proof book on linen backed paper, creases to the backing paper.
..... **Est \$100**





Detail Lot 155

- 155** **E/P Bank Note Engravers Die Proof**, with mining scene, from a proof book on linen backed paper, creases to the backing paper.
..... **Est \$100**



Detail Lot 156

- 156** **E/P Bank Note Engravers Die Proof**, with mining scene, from a proof book on linen backed paper, creases to the backing paper.
..... **Est \$100**



Detail Lot 157

- 157** **E/P Bank Note Engravers Die Proof**, with mining scene, from a proof book on linen backed paper, creases to the backing paper.
..... **Est \$100**



Detail Lot 158

- 158** **E/P Bank Note Engravers Die Proof**, with mining scene, from a proof book on linen backed paper, creases to the backing paper.
..... **Est \$100**



Detail Lot 159

- 159** **E/P Bank Note Engravers Die Proof**, with mining scene, from a proof book on linen backed paper, creases to the backing paper.
..... **Est \$100**



Detail Lot 160

- 160** **E/P Bank Note Engravers Die Proof**, with mining scene, from a proof book on linen backed paper, creases to the backing paper.
..... **Est \$100**

King George V Era Admiral Issue Scott #104-140



- 161** **** #105 1922 1c orange yellow Admiral, Die I**, mint never hinged, fresh and very fine. Accompanied by a 2015 Richard Gratton AIEP certificate.
..... **Unitrade \$120**



x162

- 162** **** #105, 106 1911-1925 1c yellow and 2c carmine Admirals**, 1c plate block of 10 with plate No. 18 inscription at top (straight edge at left) and 2c upper left plate block of 14 with No. 151 inscription at top, both with fresh colour, never hinged, fine.
..... **Scott \$1,440**

Admiral Issue continued



163



165

- 163** ** #106c 1914 2c pale rose carmine Admiral, mint never hinged plate inscription single, with "No - 6" plate number in top selvage. Four very large margins, fresh and a very nice stamp. Extremely fine. Accompanied by a 2015 Greene Foundation certificate.

Est. \$250



x164

- 164** ** #107 1922 2c yellow green Admiral, group of four mint never hinged plate blocks of eight. Each showing complete plate numbers 224, 225, 226 and 229. Scott catalogue value is for stamps only. One stamp has a small thin, overall fine centering and fresh.

Scott \$2,080

- 165** ** #107e 1923 2c green Admiral, Dry Printing, mint never hinged block of four. A remarkable block, with large, even margins on all stamps, deep colour and fresh, extremely fine. Accompanied by a 2015 Greene Foundation certificate.

Unitrade \$360



- 166** ** #108c 1923 3c brown Admiral, Dry Printing, upper marginal mint plate block of 10, never hinged. The selvage at top shows "9 944AX" at left plus a guide arrow at right. Fresh and fine.

Est. \$150



- 167** */** #108c 1923 3c brown Admiral, Dry Printing, right marginal mint block of 20, never hinged except for top three middle stamps. The selvage at right shows a cutting arrow at top. A fresh block, mostly very fine.

Unitrade \$2,160



168



169

- 168** ** #109 1923 3c carmine Admiral, Die I, mint never hinged block of four, quite fresh and extremely fine.

Unitrade \$360

- 169** ** #111 1914 5c dark blue Admiral, mint never hinged, deep rich colour, fresh and extremely fine. Accompanied by a 2015 Greene Foundation certificate.

Unitrade \$900



170



171

- 170** ** #111 1914 5c dark blue Admiral, mint never hinged, printed with such deep rich ink as it has bled into the margins. An impressive stamp, fresh and extremely fine.

Unitrade \$900

- 171** ** #111 1914 5c light blue Admiral, mint never hinged block of four, in lighter blue shade than most commonly seen, fine.

Unitrade \$560





172

- 172 ** #112a 1924 5c violet Admiral on Thin Paper, Wet Printing, mint never hinged block of four, very fine
.....Unitrade \$600



173

- 173 ** #112iii 1922 5c violet Admiral, Wet Printing, mint never hinged marginal block of four, fine.
.....Unitrade \$640



174

- 174 */** #113b 1912 7c straw Admiral, mint block of four, with two never hinged stamps. Nice colour, all stamps with guide dot in left inner oval, fine.
.....Unitrade \$840



176



175

- 175 ** #114 1924 7c red brown Admiral, Dry Printing, mint never hinged, well centered and fresh, extremely fine. Accompanied by a 2015 Greene Foundation certificate.
.....Unitrade \$105



177

- 176 ** #114b, iv 1924 7c red brown Admiral, Wet Printing, mint never hinged block of four, with "line in V of SEVEN" variety in top left and bottom right stamps (not mentioned in certificate). A fresh and very fine block. Accompanied by a 2015 Greene Foundation certificate.
.....Unitrade \$1,170

- 177 ** #115 1925 8c blue Admiral, mint never hinged, well centered among four large margins, extremely fine. Accompanied by a 2009 Richard Gratton AIEP certificate.
.....Unitrade \$180

- 178 ** #116 1912 10c plum Admiral, mint never hinged, large margins, fresh and very fine. Accompanied by a 2015 Greene Foundation certificate.
.....Unitrade \$1,200



178



179

- 179 ** #119 1925 20c olive green Admiral, Dry Printing, mint never hinged, fresh and very well centered, extremely fine. Accompanied by a 2013 Richard Gratton AIEP certificate.
.....Unitrade \$450



180

- 180 ** #119 1925 20c olive green Admiral, Dry Printing, mint never hinged, fresh and very fine.
.....Unitrade \$450



182



181

- 181 ☉ #119 1925 20c olive green Admiral with Type A Lathework, used pair, uncommon and fine.
.....Unitrade \$480



x183

- 182 ** #120a 1912 50c black Admiral, Wet Printing, mint never hinged, perfectly centered among four very large and even margins, deep rich colour, extremely fine. Accompanied by a 2015 Greene Foundation certificate.
.....Unitrade \$2,000

- 183 ☉ #123, 124 1913 1c and 2c Admiral Coils, Perforated 8 Horizontally, with two singles of each, a few minor faults, otherwise very fine except for one of the 2c which is fine.
.....Unitrade \$340



184

- 184 ** #133 1924 2c yellow green Admiral Vertical Coil, Perforated 12 Horizontally, mint never hinged pair, lovely centering, fresh and extremely fine. Accompanied by a 2015 Greene Foundation certificate.
.....Unitrade \$625



x185

- 185 ** #136-138 1924 1c to 3c Admirals, Imperforate, mint never hinged pairs, fresh colour and very fine.
.....Unitrade \$500

Admiral War Tax Scott #MR1-MR7



186



187

- 186** ** #MR2D 1915 50c black Admiral, Overprinted WAR TAX Diagonally in Red mint never hinged, fresh with large margins and only a light diagonal crease (not mentioned in certificate), still very fine. Accompanied by a 2003 Richard Gratton AIEP certificate.

.....Unitrade \$2,000

- 187** © #MR2D 1915 50c black Admiral, Overprinted WAR TAX Diagonally in Red, used block of four, with two neat duplex cancels (Montreal Station N, MAY.8.1915). Ex. Harry Lussey, rare early dated block and fine. Accompanied by a 2015 Greene Foundation certificate.

.....Unitrade \$480



- 188** (*) #MR4b 1916 2c + 1c brown Admiral War Tax Imperforate, Die 1, horizontal pair, unused (no gum) as issued, fresh and extremely fine.

.....Unitrade \$275



- 189** * #MR6ii 1916 2c + 1c rose carmine Admiral War Tax Coil, mint never hinged pair, very fine.

.....Unitrade \$1,350

Confederation Series Scott #135, 141-148



- 190** (*) #135a 1917 3c brown Fathers of Confederation, imperforate sheet margin block of four, unused (no gum) as issued and very fine. Only 200 pairs recorded, and catalogue value given is for two pairs only.

.....Unitrade \$1,600

Scroll Issue Scott #149-161



x191



197

- 191** * #149-159 1928-29 1c to \$1 Scroll Issue, mint, most being lightly hinged and most fine-very fine.

.....Unitrade \$913



x192

- 192** ** #149d-154d 1929 1c to 8c King George V, mint never hinged upper plate blocks of four, imperforate vertically, with plate inscriptions in each top selvage. A very fresh set of six blocks, quite rare (Unitrade estimates 5-10 blocks each exist from different plates, and qualify them as "incredibly rare"). Extremely fine.

.....Unitrade \$4,320



- 193** ** #155b 1928 10c green Mount Hurd, mint never hinged left marginal block of four, imperforate vertically, with guide arrow in selvage. A very fresh block, quite rare and extremely fine.

.....Unitrade \$750





- 194** **** #156b 1929 12c grey Québec Bridge**, mint never hinged upper right corner block of four, imperforate vertically, with part plate inscription in top selvage. A very fresh block and quite rare (Unitrade estimates 5-10 blocks exist from different plates, and qualify them as "incredibly rare"). Extremely fine.
..... **Unitrade \$1,200**



- 195** ***/** #157 1929 20c dark carmine Harvesting Wheat**, mint block of four, with the top two stamps hinged, bottom two never hinged. Very fine.
..... **Unitrade \$600**



- 196** **** #157b 1929 20c dark carmine Harvesting Wheat**, mint never hinged upper left corner block of four, imperforate vertically, with part plate inscription in top selvage. A very fresh block and quite rare (Unitrade estimates 5-10 blocks exist from different plates, and qualify them as "incredibly rare"). Extremely fine.
..... **Unitrade \$1,200**

- 197** **** #158 1929 50c dark blue Bluenose**, mint never hinged, very fine, with light pencil notation on back.
..... **Unitrade \$700**



198



200

- 198** *** #158 1929 50c dark blue Bluenose**, mint hinged, fine-very fine.
..... **Unitrade \$275**

- 199** **** #158 1929 50c dark blue Bluenose**, mint never hinged block of four, fresh and fine.

..... **Unitrade \$1,200**

- 200** **⊙ #158 1929 50c dark blue Bluenose**, used and lightly postmarked, very fine.

..... **Unitrade \$100**



x201

- 201** ***/** #158-159 1929 50c and \$1 Bluenose and Parliament**, both mint, the Bluenose is very fine and never hinged but has some discolouration on the gum, still a lovely stamp. The Parliament is fine hinged.

..... **Unitrade \$950**



- 202** *** #159 1929 \$1 olive green Parliament**, mint hinged block of four. The top right has a small thin, rest are fine.

..... **Unitrade \$1,000**



- 203** ***/** #160 1929 1c orange King George V Coil**, mint strip of four, middle two stamps lightly hinged, very fine.

..... **Unitrade \$360**

Arch-Leaf Issue Scott #162-183



- 204** **** #177 1930 \$1 dark olive green Mount Edith Cavell**, mint never hinged, fresh, fine-very fine.

..... **Unitrade \$400**

Silver Jubilee Issue Scott #211-216



- 205 E/P #211DP-216DP 1935 Silver Jubilee Set of Trial Colour Large Die Proofs**, die sunk and measuring about 23 x 15 cm, and each with a pencil notation "Wrong Color", with 1c in dark green, 2c in black, 3c in dark red, 5c in deep blue, 10c in olive green and 13c in violet. All have a die number and imprint under the stamp impression. Very fine and rare set.
.....**Est. \$6,500**

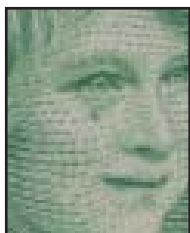

- 206 ** #211i 1935 1c Princess Elizabeth**, with "Weeping Princess" variety (from Plate 1, position 21) on bottom left stamp of a mint never hinged block of four, with sheet selvage at left. Very fine and accompanied by a 2015 Richard Gratton AIEP certificate.
.....**Unitrade \$200**

Pictorial Issue Scott #217-230



x207



x208

- 207 ** #217-227 1935 KGV Pictorial Issue**, mint never hinged, fresh colours, very fine.
.....**Unitrade \$292**

- 208 E/P #217P-222P 1935 1c to 8c KGV Pictorial Plate Proofs**, fresh and very fine. An attractive set.

.....**Unitrade \$600**



- 209 ** #227 1935 \$1 blue Champlain's Statue**, mint never hinged block of four, fresh and very fine.

.....**Unitrade \$600**

King George VI Era (1937-1952) Scott #231-320



x210



x211

- 210 */** #241 1938 10c dark carmine Memorial Chamber**, matched set of mint plate 1 blocks, with three very fine never hinged and one (LR) very fine hinged in selvage only (and with tiny stain on one stamp).

.....**Unitrade \$412**

- 211 */** #242 1938 13c deep blue Halifax Harbour**, matched set of mint plate 1 blocks, LL (tiny hinge mark on one stamp), UR (hinged in margin), UL and LR both never hinged. All stamps are very fine.

.....**Unitrade \$501**



x212



x213

- 212 */** #243 1938 20c Fort Garry Gate**, mint matched set of plate 2 blocks, with upper left block hinged in margin plus small finger mark, other three blocks never hinged. A very fine set.

.....**Unitrade \$870**

- 213 */** #244 1938 50c Vancouver Harbour**, mint matched set of Plate 1 blocks. Upper right block is hinged in margin, other three are never hinged. A very fine set.

.....**Unitrade \$1,736**





214



x215

- 214 ** #245 1938 \$1 Chateau de Ramezay, mint never hinged upper left plate no. 1 block of four, very fine.

.....Unitrade \$900

- 215 */** #245 1938 \$1 Chateau de Ramezay, matched set of mint plate blocks, all never hinged except for the top left stamp of the bottom right corner block. Catalogued as UL (fine-very fine) and the rest as very fine.

.....Unitrade \$3,875



216



218

- 216 ** #261 1942 50c violet Munitions Factory, mint never hinged lower left plate no. 1 block of four, trivial gum bend, very fine.

.....Unitrade \$360



x217

- 217 E/P #275/375 Group of Photo Proofs, 1947-1958, showing 25 stamps. Stamps are all imperforate in the photos, so probably from the Post Office. Some with creases. Inspect. Also a photo of #155 with perforations.

.....Est \$100

- 218 ** #302 1951 \$1 Fisherman, mint never hinged lower right plate block of four, with natural printer's ink spot on gum of upper right stamp, very fine.

.....Unitrade \$300



- 219 ** #302 1951 \$1 Fisherman, mint never hinged lower left plate no. 1 block of four, fine-very fine.

.....Unitrade \$200

Queen Elizabeth II Era (1953- Scott #321 and on



x220



Detail Lot 221

- 220 ** #525i, 525pii 1970 6c Christmas Issue, center blocks of four of the regular and tagged issues, unfolded, mint never hinged, very fine.

.....Unitrade \$240

- 221 ** #572ii 1974 8c Chief and Blanket, with "Missing Bird" variety (from position 28) on the centre stamp of a mint never hinged block of nine. Very fine and accompanied by a 2015 Richard Gratton AIEP certificate.

.....Unitrade \$250



Detail Lot 222

- 222 ** #575b 1975 8c Subarctic Indians, mint never hinged bottom block of ten, with vertical perforation variety resulting in two right horizontal pairs being imperforate between. There is also an extra vertical perforation cutting through the two right stamps. An impressive modern error, very fine.

.....Unitrade \$3,000



- 223 ** #791iv 1982 30c Queen Elizabeth II, mint never hinged marginal block of six, with three stamps demonstrating the "missing black inscriptions" listed variety, each to a different degree, with the bottom left stamp being almost completely missing ((this alone catalogues \$3,000 in Unitrade). Very fine and accompanied by a 2000 Greene Foundation certificate.

.....Est. \$750

Queen Elizabeth II Era continued



- 224 ** #888a 1981 17c Frederick Varley Imperforate, Untagged,** mint never hinged vertical pair, with top stamp having a printing fault next to the side text, likely circled in pen by a printing press operator or inspector, thus left imperforate and untagged. There is another part of a pen mark at bottom of bottom stamp, and both stamps have wrinkles, still a scarce modern variety.

Unitrade \$2,000



Detail Lot 225

- 225 ** #910b 1984 2c Fishing Spear, Part Imperforate,** mint never hinged bottom marginal block of ten, with the bottom horizontal pair being completely imperforate, and the horizontal pair above it part perforate. Quite an appealing modern variety and extremely fine.

Unitrade \$2,750



Detail Lot 226

- 226 ** #926Bf 1987 36c Parliament Buildings, Part Imperforate,** mint never hinged left marginal block of ten, with the leftmost vertical pair being completely imperforate, and the vertical pair next to it part perforate. Quite an appealing modern variety and extremely fine.

Unitrade \$2,000



227



Detail Lot 228

- 227 ** #996ii 1983 32c Discovery of Nickel,** with silver colour shifted to top by 10mm. Mint never hinged, with regular stamp to compare. A dramatic and undervalued error. Very fine.

Unitrade \$500

- 228 ** #1032-1035 1984 32c Lighthouses, Untagged,** mint never hinged vertical strip of four, includes 1035i variety, "scratch in the sky" which is unpriced with the missing tagging. Very Fine.

Unitrade \$140



- 229 ** #1167c 1990 39c Queen Elizabeth II, Imperforate,** mint never hinged block of four, with large margins, very fine.

Unitrade \$1,400





230

- 230 ** #1171c 1989 44c Walrus, Perf 13.8 x 13.1, on Slater Paper, mint never hinged, very fine. Unitrade states only 1,000-1,100 mint copies.

.....Unitrade \$600



232



- 231 ** #1172h 1990 45c Proghorn, Imperforate, mint never hinged block of four, very fine.

.....Unitrade \$2,400

- 232 ** #1194i 1988 37c blue Parliament Coil, on Rolland Paper, mint never hinged pair, very fine.

.....Unitrade \$250



x233

- 233 ** #1250ii 1989 38c Canadian Infantry Regiments, two mint never hinged inscription plate blocks, from upper right and upper left, very fine.

.....Unitrade \$500



234

- 234 ** #1359ii 1992 43c Flag Over Field with Double Impression, mint never hinged block of four, with sheet selvage at bottom. The second print is shifted to the bottom right and is quite pronounced. Very fine.

.....Est. \$200



- 235 ** #1362c 1998 45c Flag Over Building, Imperforate, mint never hinged horizontal pair, with very light wrinkles usually seen on these, very fine.

.....Unitrade \$750

- 236 ** #1395a 1992 43c olive green Flag Coil, Imperforate, mint never hinged strip of four, very fine.

.....Unitrade \$400



- 237 ** #1683a 2000 47c Queen Elizabeth II, Imperforate, mint never hinged left marginal block of four, very fine and scarce.

.....Unitrade \$1,800

Queen Elizabeth II Era continued



- 238 ** #1815var 1999 46c Christmas Issue, with vertical perforations shifted to the left by 8mm resulting in parts of two stamps showing. Very fine never hinged.
..... Est. \$75



x239

- 239 ☉ #2128-2130, 2187 2006 51c to \$1.05 and "P" Value Flowers Compound Perf Varieties, all used on small covers, mailed Hamilton DEC.21.2006. Very fine.
..... Est \$50



- 240 ** #2155 var 2006 51c Two Masted Sailing Ship, Imperforate, mint never hinged lower left corner plate block of four, with missing sails, missing masts, etc. Sheet margins include all the plate markings including traffic lights, etc. A unique and very fine block.
..... Est. \$1,500



- 241 ** #2201a 2007 52c Year of the Pig Missing Gold Foil, mint never hinged from the lower right corner of the sheet. Includes normal for comparison.
..... Unitrade \$100



- 242 ** #2844 2015 Error Souvenir Sheet of five contains one of the \$1.20 error stamps issued 3 July 2015 to honor Dinosaur Provincial Park, one of three Alberta sites shown on the five-stamp UNESCO World Heritage Sites issue. Unfortunately, the Hoodoo formations shown on the upper left stamp were from East Coulee, Alberta, 60 miles from the park. In an unprecedented move Canada Post recalled the booklets and souvenir sheets with the stamps depicting inaccurate images.
..... Est. \$100



- 243 ** #2847a 2015 Error Booklet UNESCO \$7.20 booklet of six, contains two of the \$1.20 error stamps. Issued 3 July 2015 to honor Dinosaur Provincial Park, one of three Alberta sites shown on the five-stamp UNESCO World Heritage Sites issue. Unfortunately, the Hoodoo formations shown on the stamp were from East Coulee, Alberta. The booklet also pictures the Hoodoo error on the cover. In an unprecedented move Canada Post recalled the booklets and souvenir sheets with the stamps depicting inaccurate images.
..... Est. \$100





x244

- 244 ** **BABN Essay British American Bank Note Company Trial Colour Essays** set of 4 with lady facing left in blue, green, carmine and brown, with "SPECIMEN" at top, "OTTAWA" & "CANADA" beside lady & "B.A.B.N.Co." at bottom. Scarce, very fine.

..... Est. \$200



- 245 **E/P Baby Sisters Essays Circa 1967 Baby Sisters Experimental Essay or Test Stamps**, showing two young girls. Imperf between horizontal block of 8, in colours ranging from green, blue to black with never hinged Davac gum. Interesting printing smear at left leaving a vertical blank area. From engraved experimental booklet sheet printings by British American Bank Note Company in preparation for the Centennial series. Very fine.

..... Est. \$200

Back of Book -- Complete Booklets

- 246 ** **Collection of Complete Booklets**, in a metal box, with approximately 100, from KGVI to Centennials, high catalogue value and looks all very fine.

..... Est. \$350

- 247 ** **#BK104b/BK128 1989-1990 Group of Six Wildlife Booklets**, 44c to 80c values and includes BK104b, 104c, 105b, 105c, 128 and 129. All mint never hinged, very fine except for BK104c which has a minor corner crease.

..... Unitrade \$116

Back of Book -- Semi-Official Airmails Scott #CL1-CL52



- 248 **E/P #CL13P variety 1926 Patricia Airways & Exploration Imperforate Proof on Yellow Stamp Paper**, mint hinged, very fine. With only the green frame, the aircraft in red and the word "lark". this particular set up is only listed as CL13Pxiv, but is on white paper, not yellow as this one. Looks more like CL23 but has the work "Lark" which is not on CL23. Scarce.

..... Est \$500

- 249 */** **#CL40 1927 Western Canada Airways Service Semi-Official Airmail**, 32 stamps in 4 blocks of 8. Note 7 stamps hinged (or disturbed gum) and 25 mint never hinged. Includes upper and lower left corners. Some minor perf separation. Overall fine-very fine.

..... Unitrade \$353



- 250 * **#CL42 1927 Yukon Airways & Exploration Co. Ltd in Trial Colour, Pale Blue**, plus a regular CL42 in the normal blue shade. Both mint hinged and very fine.

..... Unitrade \$195



- 251 **E/P #CL42P 1927 Yukon Airways Reverse Die Proof**, in black on thick card. A scarce item.

..... Unitrade \$450

- 252 ** **#CL43 1928 Patricia Airways Ltd.**, mint never hinged complete pane of eight stamps. Note a couple of minor creases in the selvage mentioned for the record. Scarce pane.

..... Unitrade \$562

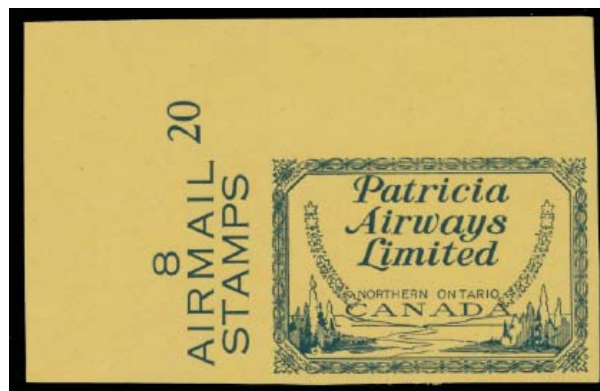

- 253 **E/P #CL43Piv 1928 Patricia Airways Limited Imperforate Proof on Yellow Stamp Paper**, with design in black, but no airplane. Some minor gum bends mentioned for the record, otherwise mint never hinged, very fine.

..... Unitrade \$1,575



x254

- 254 **E/P #CL48P 1930 Commercial Airways Trial Colour Proofs**, set of 6 on thick card. Proofs are all lightly hinged and the green proof has a small stain at right. Scarce and a seldom offered set.
..... **Unitrade \$2,000**

Back of Book – Special Delivery Scott #E1-E11



- 255 **** #E1iv 1898 10c deep blue green Special Delivery**, mint never hinged, very fine. Hard to find this nice.
..... **Unitrade \$1,400**



- 256 **** #E4 1930 henna brown Special Delivery**, mint never hinged, with four huge margins, fresh and extremely fine. Accompanied by a 2013 Richard Gratton AIEP certificate.
..... **Unitrade \$200**
- 257 **** #E7 1939 10c green Special Delivery**, three different plate blocks, missing only the LL to be a complete matched set. All very fine never hinged.
..... **Unitrade \$315**

Back of Book – Registration Scott #F1-F3



258



x260

- 258 **** #F1 1880s 2c orange Registration**, mint never hinged, with sheet selvage at bottom (which has two sheet border lines at edge). Fresh and very fine. Accompanied by a 2005 Richard Gratton AIEP certificate.
..... **Unitrade \$450**



- 259 **** #F1 1870s-80s 2c orange Registration**, mint never hinged upper left corner sheet single, fresh, with bright colour and upper selvage showing a sheet border line at edge (which the certificate calls a "guillotine line"), extremely fine. Accompanied by a 2012 Greene Foundation certificate.
..... **Unitrade \$450**

- 260 **(*) #F1-F3 1875-88 1c to 8c Registration Issues**, all three unused (no gum) with good colour. The 8c is nicely centered among large margins but has short perforations. A fine group.
..... **Est. \$100**



x261



262

- 261 **⊙/*/** #F1/F2b Group of 2c and 5c Registration**, with F1 (fine, mint never hinged but toning spots on front and back), F1b (very fine used, pulled perf at top), F2 (fine, mint hinged with tiny spots on front at top left) and F2b (very fine used).
..... **Scott \$517**

- 262 **** #F1i 1880s 2c orange red Registration**, mint never hinged, fresh, with bright colour and very fine. Accompanied by a 2012 Richard Gratton AIEP certificate.
..... **Unitrade \$510**



- 263 **** #F2i 1880s 5c green Registration**, mint never hinged, with extremely light uneven gum patches (not mentioned in certificate), still very fine. Accompanied by a 2012 Richard Gratton AIEP certificate.
..... **Unitrade \$600**



- 264 *** #F3 1870s-80s 8c dull blue Registration**, mint block of six, with full original dull gum, hinged. A fresh block, with each stamp being well centered, very fine and quite desirable
..... **Unitrade \$3,600**



Back of Book – Postage Dues Scott #J1-40

- 265 */** #J1-J20 1906-65 Mint Postage Dues, complete in period, with extras such as J1a, J1c, J2a, J2c, J4a, J4c. Overall fine or better and catalogued as all never hinged, but some are lightly hinged. ☺

.....Scott \$1,138



- 266 * #J2 1924 2c violet Postage Due, left margin lathework single, with 90% lathework D in selvedge. Mint hinged, with light wrinkles, still rare (Unitrade reports only 4 examples known) and fine.

.....Unitrade \$2,500



- 267 */** #J2a 1924 2c violet Postage Due, on Thin Paper, lower left lathework block of four, with full lathework D in left margin. Top two stamps hinged, bottom two never hinged. Very light gum thin in corner selvedge, still very fine and rare.

.....Unitrade \$2,000



- 268 ** #J4iii 1924 5c reddish violet Postage Due, on Thin Paper, mint never hinged top margin pyramid guide block of four. A very well centered block, fresh and extremely fine.

.....Unitrade \$450



x269



x270

- 269 */** #J6-J10 1930-32 1c to 10c Postage Dues, set of mint blocks, with each block having two never hinged stamps. J6 to J9 are fine-very fine, J10 is very fine.

.....Unitrade \$1,466

- 270 */** #J11-J14 1933-34 1c to 10c Postage Dues, set of mint blocks, with each block having two never hinged stamps. J11 and J12 are fine, J13 and J14 are very fine.

.....Unitrade \$530



x271

- 271 ** #J15a/J20a 1935 1c to 10c dark violet Postage Due, Imperforate, group of four mint never hinged imperforate horizontal pairs, with the 1c, 2c, 4c and 10c. Unitrade notes "most of the imperf pairs have slightly disturbed gum due to poor storage", but these four pairs are fresh, with intact gum and extremely fine.

.....Unitrade \$1,500

Back of Book – Officials Scott #OA1-OAE9, O1-0273, OC1-OC9, OE1-OE11

- 272 ** #C01 1946 7c Canada Goose O.H.M.S. Overprinted Official, full mint never hinged sheet of 50 with upper right plate No. 1 inscription, mint never hinged, very fine. Selvedge at bottom left has some perf separation.

.....Unitrade \$900

- 273 ** #O1, O1a 1949 1c O.H.M.S. Overprint with Missing Period Variety in Position 39, mint never hinged full sheet of 100, Plate 31 inscription at lower left. A very fine sheet.

.....Unitrade \$750



x274

- 274 ** #O1i-O4i 1949 Group of Four Narrow Spacing Strips of Three, mint never hinged. #O2i might be a forgery, the overprint is shiny compared to the others and the letters of O.H.M.S. are slightly larger, very fine.

.....Unitrade \$251

Officials continued



x275

- 275 ** #0242, 0272 1938, 1946 4-Hole O.H.M.S. Perfin, two blocks of four, both mint never hinged, very fine.
..... **Unitrade \$330**
- 276 ☉/*/** #0A231/OCE11 Collection of Perforated Officials, on five Minkus pages, starts with mostly used 5-hole, then mint hinged until the end, except for OE7 which is NH. Nice overall quality, generally fine-very fine.
..... **Unitrade \$1,392**

Back of Book – Private Post



x277

- 277 ** World War I Propaganda Stamps, includes 2 stamps each of Remember Edith Cavell and Remember Lusitania in black and purple (2 pairs) and black and dark blue (block of 4), as well as the Zeppelin Triumph and Kultur has passed here. Published by Winox Ltd. of England.
..... **Est \$100**

Back of Book – Federal Revenues

- 278 ☉/*/** Federal Revenues Collection, includes Gas, Weights and Measures, Electrical Stamps. With over 200 stamps, some with major duplication. We note FG1-7, FWM1-5, corner blocks of 6 of FG19 and FG22 (both these blocks NH), note many with small faults.
..... **Est \$250**
- 279 ☉/*/** Accumulation of Federal Revenues, including War Tax, Excise Tax, Customs Duty Stamps, Embossed Cheque stamps, Medicine, Playing Card, Postal Note and Scrip Stamps, etc all on stock pages, mostly used, but note a number of mint never hinged stamps. Heavy duplication in the lower value stamps. Includes FCD1/FCD9, FWT1/FWT18 and FX1/FX109. Note precancels, surcharges, coils, imperfs, etc.
..... **Est \$400**
- 280 ☉/*/** Accumulation of Revenues, including Postal Note, Postal Scrip, Unemployment, War Savings, etc. on stock pages and album pages. Note FPS1-FPS40 mint hinged, FCH2a, part booklet pane of FWS5, FWS15 booklet pane of 9 (missing tab), as well as Bell Telephone, P.O.W. Mail label, Prairie Provinces Conservation, etc. Note some minor faults, creases, etc.
..... **Est \$250**

- 281 ☉/*/** 1915-1948 War Tax and Excise Tax Revenue Collection, on album pages. With over 250 stamps, better items include #FX2a, FX2b, FX20, FX28a, FX28b, FX37, FX48, FX64a, FX70, FX1115, FX122a and FX133. Stamps are mostly used, but do note a number of uncanceled. Includes a sheet of 100 of FX57, which has been folded (perf separation). Minor faults noted, but mostly fine or better.
..... **Est \$400**

- 282 ☉/* Collection of Ontario Stock Transfer, Luxury Tax, Gasoline Tax Stamps, on album pages. includes OGT2, OGT4-6, OLT1-7 all mint and a selection of 34 stock transfer tax stamps, mostly used.
..... **Van Dam \$549**

- 283 ☉/* Collection of Federal Gas, Electric Light and Electricity and Gas Inspection Stamps on Album Pages, with 23 Gas Inspection stamps including #FG23, 25 and 30, Electric Light Inspection with #FE1, 2, 6 and a complete set of 11 of the Electricity and Gas Inspection stamps. Note the odd short perf, but mostly fine or better.
..... **Est \$100**

- 284 ☉/* Federal and Provincial Revenues Collection on Album Pages and Stock Sheets, 1860's and On. Includes Federal bill stamps (with FB52-54 used), Gas, Electricity, War Tax, Customs Duty, Excise and Supreme Court stamps. Also provincial law stamps from British Columbia, Manitoba, Ontario, Saskatchewan, Quebec, etc. As well as Ontario Vacation and Transfer Tax stamps. Also note Quebec Prohibition stamp QPS (creased), as well as Registration stamps, etc. Also other odds and ends that includes Nova Scotia bill stamp and C.P. Telegraph issues. Lots of duplication, mixed condition. Inspect.
..... **Est \$200**

- 285 ☉/* #FB1-FB17 1864 First bill Issue, set of 7 on album pages. Stamps are all cancelled except #FB8 and FB17 (x2), only duplicates are FB16 and FB17, with 2 stamps each. Note some minor faults such as short perfs, but otherwise mostly fine or better.
..... **Van Dam \$860**

- 286 ☉/* #FB1/FB52 1864-1868 Accumulation of Federal Bill Stamps, on stockbook pages. High catalogue value with lots of duplication, especially in the Third Bill issue. Nicest item is #FB40 a mint imperforate horizontal pair. Mostly used but does include some uncanceled. Also includes #NSB18a mint hinged and NSB16 used. Mixed condition.
..... **Est \$300**



287



x289

- 287 ☉ #FB7a 1864 7c First Bill Issue with SFVEN Error, used with an 1870 c.d.s. cancel, light creases, a few pulled perfs, else fine-very fine.
..... **Van Dam \$450**

- 288 ☉ #FB18/FB54 1865-1868 Second and third Bill Issue Federal Revenues, includes FB18-32 and FB32b all used, FB37-54 the complete Third Bill issue all used plus FB50 in an uncanceled bottom inscription block of 20 (hinge reinforcement at bottom). Mostly fine or better, but do note the odd short perf or other minor fault. Also FB20, 23, 26 on a document. Van Dam states documents are rare.
..... **Van Dam \$761**



- 289 ***/** #FB18P/FB32P 1865 Second Bill Issues Trial Colour Plate Proof Pairs**, all on heavy card stock, except the 10c green which is on thin paper. All are very fine, never hinged except for the 7c orange which has paper adhering to part of the back. Includes 1c, 2c, 3c and 10c each in 4 different colours, the others all in one colour each. The 10c pair has a small tear at bottom right and some faint stains. A scarce group.
..... **Est \$500**



x290

x291

- 290 **E/P #FB18P/FB36P 1865 Second Bill Issue Imperforate Plate Pair Proofs**, on heavy card. Set is complete except for #FB30 and FB34. Proofs are all in the colour of issue except for the 20c which is in brown, not blue. All very fine, never hinged. Includes a write-up from Bileski.
..... **Est \$500**

- 291 **E/P #FB18P/FB36P 1865 Second Bill Issue Plate Proofs**, includes 16 different proofs, some on heavy card and other on a Pelure type paper, in mostly trial colours. Note 4 different \$3 proofs (most with faults) and 2 different \$1, overall fine-very fine.
..... **Est \$150**



292



x293

- 292 **(*) #FB33 1865 \$1 red with green center Second Bill Issue**, unused (no gum), uncanceled, fine.
..... **Van Dam \$450**

- 293 **⊙ #FB34, FB36 1865 \$1 green and \$3 red Second Bill Issue**, used, \$1 with 1867 c.d.s. cancel and the \$3 with manuscript cancel (short perfs at top right), fine.
..... **Van Dam \$650**



294

- 294 ***/** #FB52 1868 \$1 Queen Victoria Third Federal Bill Issue, on Pelure Paper**, mint upper left marginal plate block of eight, with top selvedge showing the complete BABNC printer's inscription. We quote here part of a van Dam description of this block "the condition of this block is incredible - it looks as if it was printed yesterday with very rich very fresh colour. Centering like this is very rarely seen. One stamp has some very light gum disturbance, the 7 others are mint never hinged." He goes on to explain his cataloguing for the block (included) and puts it at \$1,000. A unique opportunity to acquire such a beautiful multiple.
..... **Van Dam \$1,000**



x295



296



297

- 295 **⊙ #FCF1-FCF5 1949 Consular Fee Stamps**, used set of 5, includes a pair of the 50c carmine, the \$2 brown used on piece, \$1 with straight edge at right, fine-very fine.
..... **Van Dam \$795**

- 296 **⊙ #FG12 1875 \$1.50 blue Gas Inspection with 3½mm Red Controls**, used, note a couple of nibbed perfs otherwise very fine.
..... **Van Dam \$925**

- 297 **(*) #FG13 1875 \$2 blue Gas Inspection with 3½mm Red Control Number**, unused (no gum), fine-very fine.
..... **Van Dam \$550**



- 298 **⊙/* #FLS2-FLS2a 1870's Lock Labels**, includes FLS2a a booklet pane of 2, uncanceled plus 2 FLS2 singles, one uncanceled, but with some toning and one used with a punch cancel and some minor faults, as Van Dam states "as usual".
..... **Van Dam \$600**



- 299 **⊙ #FLS10a 1873 Used Lock Seal Labels Booklet Pane of Two**, dated July 19th, 1873 and numbered 00966 and 00967. Very fine condition for used seals. Includes write-up from Bileski.
..... **Van Dam \$500**

Federal Revenues continued



- 300 * #FPL1 1885 carmine Petroleum Label, with one line inscription at top, unused and hinged.

Van Dam \$950



- 301 * #FPL2 1885 blue Imported Petroleum Label, with one line inscription at top, unused and hinged, with a small hinge thin.

Van Dam \$900



- 302 ☉ #FPL4 1887 light blue Imported Petroleum Label, used at Halifax and signed by inspector. Small piece of the label is missing at bottom right.

Van Dam \$400



- 303 ☉ #FPL9 1899 vermillion Rouletted Petroleum Label, used at Sarnia and signed by inspector. Some creases and small tear from being applied to a petroleum container.

Van Dam \$450



- 304 ☉ #FPL10 1890's blue Imported Petroleum Label, used at Vancouver, B.C. With a small piece missing and is bit dirty and stained from use. Scarce as labels were supposed to be destroyed once a can was empty.

Van Dam \$400



x305

- 305 * #FPL11-FPL12 1890's Imperforate Petroleum Labels, in both vermillion for Canadian petroleum and blue for imported petroleum. Both uncanceled, but both with marks or stains on the back. FPL12 is cut a little roughly at the top.

Van Dam \$600



306



309

- 306 ☉ #FSB14a 1915 10c blue Supreme Court Law Stamp, Rouletted, with purple control number, used with one punch cancel, fine.

Van Dam \$650

- 307 ☉/** #FSC1/FSC24 1876-1938 Supreme Court Law Stamps, on stock sheet. Nice group of 37 stamps, mostly used but do note mint NH FSC21 (x2), FSC21a, FSC22 (x2), FSC24. Used includes a block of 4 of FSC21. Fair amount of duplication. Used all have punch cancels, mixed condition.

Est \$300

- 308 ☉ #FSC1/FSC26 1876 and Later Supreme Court Law Stamps, on album pages. Includes 27 mostly different stamps from QV to KGV and includes #FSC1-6, FSC7, FSC11, FSC16, FSC17b, FSC22a, FSC23a. Mostly very fine, but do note a few short perfs or other minor faults on some of the earlier issues.

Van Dam \$3,142

- 309 ☉ #FSC12 1897 \$5 black Supreme Court Law Stamp, with red control number, used with a punch cancel. Minor crease mentioned for the record, otherwise very fine. A scarce stamp.

Van Dam \$1,200



310



311

More scans of these
Revenue lots and others
can be found online.



- 310 ◉ **#FSC12 1897 \$5 black Supreme Court Law Stamp**, with blue control number, used with one punch cancel, small crease at top left corner, fine.
 **Van Dam \$475**

- 311 ◉ **#FSC12 1897 \$5 black Supreme Court Law Stamp**, with purple control #. Used, with 3 punch cancels, some short perfs and a minor crease mentioned for the record.
 **Van Dam \$475**



312



313

- 312 ◉ **#FSC13 1915 10c blue Supreme Court Law Stamp**, with control number in blue, used with a punch cancel, nice fresh colour, very fine.
 **Van Dam \$1,000**

- 313 ◉ **#FSC13 1915 10c blue Supreme Court Law Stamp**, used with punch cancel, fine.
 **Van Dam \$1,000**



314



315

- 314 ◉ **#FSC14 1915 10c blue Supreme Court Law Stamp, Rouletted**, used with 2 punch cancels, blue control number, fine.
 **Van Dam \$500**

- 315 ◉ **#FSC19 1935 \$1 slate Supreme Court Law Stamp, Surcharged \$30**, with horizontal bars obliterating the previous value. Used with 3 punch cancels, very fine.
 **Van Dam \$2,000**



316



317

- 316 ◉ **#FSC20 1935 \$1 blue Supreme Court law Stamp, Surcharged \$30 in Blue**, with vertical bars to obliterate the previous value, used with one punch cancel, very fine.
 **Van Dam \$500**

- 317 ◉ **#FSC20a 1935 \$1 blue Supreme Court Law Stamp, Surcharged \$30 in Black**, with vertical bars to obliterate the previous value, used with 3 punch cancels, very fine.
 **Van Dam \$1,100**

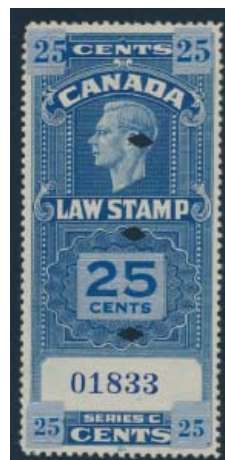

318



x319

- 318 ◉ **#FSC23a 1937 10c blue Supreme Court law Stamp, with Doubled 25 Cent Silver Surcharge**, used with 3 punch cancels, a few short perfs at left otherwise very fine.
 **Van Dam \$500**

- 319 * **#FSC29, FSC31 1897 10c Queen Victoria Supreme Court Law Stamp, with 1916 "In Prize" Overprint**, mint hinged, fresh colour, fine-very fine. A scarce stamp. Also 1916 KGV issue with the "In Prize" overprint, faulty with short perfs and small tear at top left, fine.
 **Van Dam \$2,200**

Federal Revenues continued



320



x321

- 320 ⊙ **#FSC31 25c KGV Supreme Court Law Stamp with 1916 "In Prize" Overprint**, used with 2 punch cancels, vertical crease running almost top to bottom with the bottom part of the crease having separated and being held together with hinge, still a scarce and attractive stamp, fine-very fine.

..... Van Dam \$1,250

- 321 ⊙/* **#FU4/FU104 1941 Unemployment Insurance Stamps**, on album pages. Includes #FU28, FU35-38, FU39-FU55, FU64 all used and #FU74-86 and FU96-104 all mint hinged and uncanceled. Nice group, mostly fine or better.

..... Van Dam \$914



x322



x323

- 322 ⊙ **#FWM6-FWM12 1875 Weights and Measures with 4½mm Red Numbers**, all used with manuscript cancels, mostly fine or better. But do note some short perfs and most with hinge remnants.

..... Van Dam \$815

- 323 ⊙/* **#FWM13/71 1878 and on Weights and Measures Federal Revenue Collection**, on album pages. Includes #FWM13-33 complete except for FWM17 and a nice selection from FWM34 to FWM 71. Better items include FWM35, 36, 45, 45a, 46, 49, 53, 57 and 60-71. Stamps are mostly used, but do note some uncanceled. Mostly fine or better, note some with minor faults.

..... Van Dam \$2,326



- 324 **E/P #FWM64P 1930 30c Weights and Measures Hardened Die Proof in Black**, measures 230mmx152mm with Die Number #XG-238 above stamp proof. Has "18" in pencil on the back. A few minor corner creases mentioned for the record. Scarce

..... Est \$200

- 325 ⊙ **#FWS5/FWS14 1940-1941 War Savings Stamps on Documents**, plus assorted other ephemera. Note 19 War Savings stamps, including 8 Spitfires, on 2 different forms as well as an empty savings book, a Christmas application, a Victory loan certificate and a booklet in French with an advert on the back. Also a \$5 War Savings certificate from 1941. A scarce group.

..... Est \$250



x326



x327



x328

- 326 ⊙ **#FWT1/FWT6 1915 Group of 11 Overprinted Admiral Issues**, includes FWT1 (x2), FWT2 both overprinted War Tax, FWT4 (x3), FWT5 (x3) and FWT6 (x2) all overprinted "Inland Revenue War Tax". All catalogued as used, some with minor faults, mixed centering.

..... Van Dam \$1,200

- 327 ⊙ **#FWT3, FWT5 1915 War Tax Overprinted Admiral Issues**, includes 50c Admiral overprinted "War Tax" in red and 20c Admiral overprinted "Inland Revenue War Tax" in black. Both with toned gum, note the odd short perf.

..... Van Dam \$450

- 328 ⊙ **#FWT4-FWT6 1915 Admiral Issues Overprinted "Inland Revenue War Tax"**, three stamps, all used, 5c has a pen cancel, other 2 with light purple cancels, fine.

..... Van Dam \$300

- 329 ** **#FWT8e, FX36b 1915 War Tax and Excise Tax Booklets and Panes**, includes complete booklets FWT8e and FX36b along with extra pane of FWT8c and FX36a. FWT8e booklet has one pane detached from the selvage, mint never hinged, but panes with disturbed gum.

..... Van Dam \$230





330



331



332

- 330 Ⓞ **#FWT9a 1915 3c green War Tax Issue with Red X Precancel**, used, fine.
 **Van Dam \$675**
- 331 Ⓞ **#FWT13a 1915 10c olive green War Tax with Red X Precancel**, used, fine.
 **Van Dam \$800**
- 332 Ⓞ **#FX1a 1915 1/4c olive green Excise Tax with Inverted Red X Precancel**, used, fine-very fine.
 **Van Dam \$975**
- 333 ** **#FX38b 1915 Excise Tax 3c blue Complete Booklet**, with two mint never hinged panes, covers are clean and unfolded. Very fine.
 **Van Dam \$270**



x334



335

- 334 */** **#FX102, FX139a Three Cent Excise Stamps in Imperforate pairs**, includes #FX102 8c red imperforate horizontal pair and FX139a 8c on 6c blue in a vertical pair, hinged. Both pairs unused (no gum) as issued, #FX139a with hinge, both very fine.
 **Van Dam \$365**
- 335 Ⓞ **#FX112 1934 2c blue Three Leaf Excise with Inverted 5c Surcharge**, used, fine-very fine.
 **Van Dam \$650**



x336

- 336 ** **#OGT11, OGT13-15 1926 Luxury Tax Issues Overprinted "Gasoline Tax"**, nice group of 4 mint never hinged. Includes OGT11, OGT13-OGT15. Both the 25c stamps have very minor creases mentioned for the record, otherwise all very fine for this issue.
 **Van Dam \$1,200**



- 337 (*) **#PW1 February 1940 Prisoner of War Frank**, unused (no gum), crease and small tear at bottom, still a scarce item.
 **Unitrade \$600**



- 338 * **#PWF5 July 1945 Prisoner of War Frank**, with inscription "IM-7-45 (7782) (H.Q.S. 4660-11-3-2)" mint with hinge remnant, perforations at bottom only. Scarce.
 **Unitrade \$900**



- 339 ** **#PWF6 1946 Prisoner of War Franks**, pane of 5, mint never hinged, some perf separation between 2nd and 3rd stamps, fine-very fine.
 **Unitrade \$412**

- 340 Ⓞ/** **#TCP Canadian Pacific and Bell Telephone Telegraph and Telephone Franks**, includes 8 Canadian Pacific franks from 1893 to 1929 and 3 Bell telephone franks. Includes CP #TCP11, 15, 21, 22 and 42 also TCP24a on watermarked paper and TBT46. Canadian Pacific mostly fine or better, Bell mostly with minor faults.
 **Van Dam \$406**



x341

- 341** **** Saskatchewan 1960's Law Stamps with Bileski Overprints**, interesting collection of 13 groupings of Law stamps in singles and blocks of 4 with a variety of Bileski overprints. Note flowers, buildings, the Parkland and Cannington Manor overprints. High original cost.
..... **Est \$100**
- 342** **Collection of Saskatchewan Electrical Inspection Stamps**, includes a reconstructed sheet of 50 of #SE8, plus 2 collections on album pages of SE6/SE30 that includes double black print varieties, SE6a-SE8a damaged "1c" varieties, handstamp overprints, a couple of documents, etc. A nice group.
..... **Van Dam \$2,250**
- 343** **Six Documents with Better Law Stamps**, including 3 Citizenship Documents filed in the District Court in Regina, Sask. Van Dam 5c SL33 (x3), \$10 SL55 (x3); a rare 1919 document with dual provincial registration Saskatchewan 25c SL36 and Alberta 25c AL30 Law Stamps for the purchases of the Advance-Rumley Thresher for \$2,925. A showpiece. 
..... **Est \$250**
- 344** **Provincial Law Stamp Collection**, includes Quebec, New Brunswick, British Columbia and Manitoba, mostly on album pages. Includes 13 New Brunswick mostly used with c.d.s. cancels, 52 Quebec, all used many with punch cancels, Manitoba, 46 mostly used better include #ML1-6, ML40, ML55, ML60-61, ML97a, British Columbia 89 used stamps includes better such as BCL2, BCL3, BCL5-8BCL5b, and BCL8c. Mostly fine or better, some with small faults.
..... **Van Dam \$4,067**



345



x347

- 345** **#AL11 1906 25c grey Alberta Law Stamp**, used with 2 punch cancels, fine-very fine and scarce.
..... **Van Dam \$1,500**

- 346** **#AL14b, AL16, AL26b Collection of Alberta Law Stamps**, with 36 stamps, including #AL5, AL14b, AL15, AL16, AL16a, etc. Also AP1 the Prosperity certificate stamp and 4 Vacation Pay stamps that include AV15 and AV16. Collection is mostly used, but does include some mint hinged.
..... **Van Dam \$1,204**

- 347** **BC British Columbia Telephone Company Stamps, 1911 and On**. Includes complete panes of 6 of both BCT131 and BCT140 plus 8 other singles. Also BCH36 Hospitals Aid stamp.
..... **Est \$50**



- 348** **#BCL6a 1888 30c vermillion Law Stamp**, used strip of three, with 2 stamps showing watermarks, all 3 stamps have single punch cancels, very fine.
..... **Van Dam \$217**



- 349** **#BCL23a 1912-26 25c green BC Law Stamp, Part Imperforate**, mint never hinged horizontal strip of three, with two right stamps being imperforate between. Fresh and very fine.
..... **van Dam \$812**



- 350** **#BCL40a 1948 \$1 blue British Columbia Law Stamp Imperforate Between Horizontal Pair**, used on small piece of document, fine.
..... **Van Dam \$175**



- 351 ⊙/* **#BCL40b, BCL61 1942-1971 British Columbia Law Stamps**, includes BCL40b, the \$1 blue in vertical imperf between pair, mint hinged. Note some minor gum bends. Also includes BCL61 \$5 red brown, rouletted, used with a "Central Registry, Victoria" cancel. Also a used BCL21 with part of another stamp at top, from an imperf between pair (not included in CV).

..... Van Dam \$350



- 352 ** **#BCL63a 1981 \$1 blue Law Stamp, Imperforate Pair**, mint never hinged, very fine.

..... Van Dam \$375



x353



x355

- 353 ⊙ **#ML8a, ML9a 1877 Manitoba Law Stamps with Double CF Overprints**, on the 20c and 25c green issues, both used, fine.

..... Van Dam \$375



- 354 ⊙ **#ML26 1886 \$1 red and black Manitoba Law Stamp**, with a purple "CF" handstamp, used with SEP.20.1881 cancel in blue, hinge remnant causing some light wrinkling at top, small stain at left, else fine-very fine.

..... Van Dam \$950

- 355 ⊙ **#NBP1/16 1895 to 1934 Group of 7 New Brunswick Probate Stamps**, all used with punch cancels. Includes NBP1, 4, 6, 8, 12, 13 and 16. Mostly fine or better.

..... Van Dam \$483



x356



358

- 356 ⊙ **#NFR1-NFR9 1898 Queen Victoria Inland Revenue Stamps**, set of 9, all used with an assortment of cancels. \$1 green with small crease otherwise all fine or better.

..... Van Dam \$1,750

- 357 ⊙/*/** **#NFR2/NFR49 Inland revenue Collection on Album Pages, 1898 and On**, mixed on uncanceled and used. includes NFR11a, NFR12, NFR15a, NFR19b, NFR23, NFR46a-48a gutter pairs (NH), also a few Custom Duty stamps and Money Order Tax Stamps, 4 New Brunswick Tobacco Issues (hinged), Nova Scotia 1958 Vacation Pay stamps. A few with small faults but mostly fine or better.

..... Van Dam \$1,845

- 358 ⊙ **#NFR5a 1898 75c slate black Queen Victoria Inland Revenue, Offset on Back**, used with heavy black cancel, fine.

..... Van Dam \$350



359



360



361

- 359 ⊙ **#NFR33 1938 \$20 brown Caribou Island Revenue Stamp, Perforated 13.5**, used with bar cancel, fine-very fine.

..... Van Dam \$500

- 360 ⊙ **#NFR34 1938 \$50 orange Caribou Inland Revenue Stamp**, used with a circular "Boiler Inspe" handstamp, very fine.

..... Van Dam \$400

- 361 ⊙ **#NFR35 1938 \$100 claret Caribou Inland Revenue Stamp**, used and very fine.

..... Van Dam \$550

- 362 ⊙/* **Nova Scotia Bill Stamps and Halifax Law Library Stamps, 1868 and On**. Includes the 1868 Federal Bill stamps overprinted "N.S." #NSB1/NSB15 complete except for #NSB2 and Halifax Law Library stamp NSH2 and 3 used plus uncanceled #NSH4 and canceled #NSH6 and 8. Library stamps all fine or better, Bill stamps note short perfs, etc.

..... Van Dam \$524

Provincial Revenues continued



363



364

- 363 ⊙ **#NSB18 1863 \$3 Federal Bill Stamp Overprinted "N.S."**, used with manuscript cancel, some pulled perfs at top, else fine-very fine.

..... Van Dam \$650

- 364 ⊙ **#NSC12 1904 Nova Scotia Cape Breton Law Stamp**, used on piece with May 5, 1910 cancel, fine-very fine.

..... Van Dam \$250



365



x366

- 365 ** **#NSC19 1955 \$3 blue Nova Scotia Cape Breton Law Stamp**, mint never hinged with straight edge at top, very fine.

..... Van Dam \$750

- 366 ⊙ **#OHB1-OHB4 c. 1890 Hamilton Savings Banks**, set of 4. These were used on savings cards, typical centering, 1c yellow has a "L" cancel, other 3 all "A" cancels. Scarce group.

..... Van Dam \$225

- 367 ⊙/* **#OL1/OL85 Collection of Ontario Law Stamps, 1864 and On**, on album pages with 63 stamps. Mostly used, mostly fine or better but we note the odd fault.

..... Van Dam \$925



368



x369

- 368 ⊙ **#OL52 1870 50c red Law Stamp, Vertical Pair Imperforate Between**, used with pen cancel. Both stamps have creases and the upper stamp a small tear, as well as paper adhesions.

..... Van Dam \$450

- 369 E/P **#Ontario 1860's Group of Ontario and Quebec Law Stamp Proofs**, on thin paper and imperforate. Includes 5c blue, 30c blue, 60c carmine Law Stamp all overprinted in L.C., the 5c cut slightly into the design at the bottom left. Other 2 are very fine. Also a 20c orange overprinted "L.S", which has a small stain, \$4 green and black with an "S" overprint and a \$3 green and black without overprint (cut into at bottom right). Scarce group.

..... Est \$200



x370



371

- 370 ⊙/* **#OV1-OV11 1949 Ontario Vacation Pay Stamps**, set of 11 mostly used with date cancels except the 3c, 4c, 25c and \$1. The 25c and \$1 have straight edges at top, the balance with perforations on all 4 sides. Overall fine-very fine. A scarce group.

..... Van Dam \$513

- 371 ⊙ **#QA12 1876 \$2 violet Assurance Revenue Stamp**, used with small part of blue cancel, minor crease at top right, else very fine. Scarce.

..... Van Dam \$750



x372



x373

- 372 * **#QCP1-QCP4var 1934-1967 La Caisse Populaire Desjardins Savings Stamps in English**, only listed in Van Dam in French. First set we've seen in English. 1c stamp is unused no gum, balance are mint with disturbed gum. Very scarce group, in changed colours from the French issues to the 1c, 10c and 25c issues.

..... Est \$200

- 373 ⊙/* **#QCP1-QCP4, QCP6 1934-1967 Caisse Populaire Desjardins Savings Stamps**, all uncanceled, 1c red with pen cancel. Includes the scarce 5c blue Jacques Cartier issue.

..... Van Dam \$464

- 374 ⊙/** **#QL30/QL120 Collection of Quebec Law Stamps, 1871 and On**, with 52 stamps with many better. Note #QL30, QL56-64, QL56a, QL57a, QL65-67, QL69, QL88, QL109, QL115 and QL120. Mostly all used, but QL120 is mint never hinged.

..... Est \$500



- 375 ☉/* **1866-1962 Collection of Quebec Revenues**, includes License, Stock Transfer, Prohibition, Unemployment and Registration Stamps, on album pages. Better items include QR4 (uncancelled), QR5-15, QR27, QR30-36, QST17-18, QP1-5, QA10-11, QA17-18. A total of 66 stamps, mostly used, some small faults but mostly fine or better.
Van Dam \$1,443



x376



x379

- 376 */** **#QV1S-QV5S 1958 Quebec Vacation Pay Stamps with Specimen Overprint**, mint lightly hinged, 10c is never hinged. 1c with vertical crease. Scarce group not listed in Van Dam.
Est \$100



377



378

- 377 * **#SE2 1913 50c blue City of Saskatoon Electrical Department Stamp**, no gum as issued and straight edge at left. Number 466 in red. This is the stamp illustrated in the Van Dam catalogue. Hinge remnant and small thin, fine.
Van Dam \$1,250
- 378 * **#SE5 1927 \$1 scarlet City of Saskatoon Electrical Department Stamp**, no gum as issued and straight edge at right. Number 105 in blue. This is the stamp pictured in the Van Dam catalogue. Hinge remnant, small thin bottom left, fine-very fine.
Van Dam \$1,250
- 379 **E/P #SE9P-SE11P 1929 Saskatchewan Power Commission Proof Set of Three Without Control Number**, mint never hinged, all perforated "void", all with straight edge at top, fine. Scarce group.
Est \$100
- 380 ☉/*** **#SL1/SL75 Saskatchewan Law Stamp Collection, 1907 and on**, includes used SL1-5, SL13-20, SL33-44 and SL45-56, mint hinged #SL72 and SL75. 44 stamps in total, all fine or better.
Van Dam \$679



x381



x382

- 381 ☉ **#SL21/SL32a 1907 Saskatchewan Law Stamps**, all used with punch cancels, \$5 and \$20 with crayon mark. The \$20 with the variety with the 0 the same size as the 2. Overall fine or better.
Van Dam \$1,522
- 382 **E/P #SL45P-SL56P 1938 Saskatchewan Law Stamp Imperforate Proofs**, on heavy stock card, all in different colours from issued stamps. 25c proof has some toning on back, otherwise all very fine. Scarce group.
Est \$300



- 383 * **#TBT1 Bell Telephone Messenger Service Stamp**, mint with hinge remnant, wrinkle and straight edge at top, fine.
Van Dam \$300
- 384 ☉ **#YL1/YL13 1902 Group of 8 Yukon Law Stamps**, includes #YL1 with an ink cancel (some wrinkles), YL2-5 all have "cancelled" perfin cancels and YL4 has 2 punch cancels, YL7 and YL8 both have perfin cancels and YL13 has a punch cancel. Most with short perfs or other minor faults.
Van Dam \$1,034

Back of Book – Provincial Wildlife Conservation Stamps

- 385 ** **1994-1996 Wildlife Conservation Sheets**, mint never hinged, with 16 sheetlets of 8 and 2 sheetlets of 4 from various provinces, with some duplication.
Van Dam \$2,520

Back of Book – Canada Precancels

- 386 ☉ **Stock Sheet of Eighty Various Precancels**, includes inverts, bar cancels and a block. Includes Edwards up to 50c and Admiral to \$1.
Est. \$125

British Columbia and Vancouver Island



387



388



389

- 387 ⦿ **#2 1860 2½d dull rose Queen Victoria, Perforated 14**, used, with part "Dietz & Nelson's B.C. & V. Express" handstamp in blue. Stolor handstamp on back, with closed tear at bottom and short perf at top, still very good.

..... **Est. \$50**

- 388 ⦿ **#9 1867 5c on 3d bright red Surcharged Heraldic, Perforated 14**, used, with ideal #35 in grid cancel, sheet margin at right. Small faults including tear at top, still fine.

..... **Unitrade \$300**

- 389 ⦿ **#9 1867 5c on 3d bright red Surcharged Heraldic, Perforated 14**, used badly misperforated single, with vertical perforations shifted to the left by about 4mm, resulting in part of the left stamp plus part of its surcharge being present. Neat numeral in grid cancel (likely #35), a rare variety.

..... **Est. \$300**



390



391

- 390 ⦿ **#11 1867 25c on 3d orange Surcharged Heraldic, Perforated 14**, used with indistinct numeral grid cancel, nice colour, with slightly clipped perfs at bottom, fine.

..... **Unitrade \$300**

- 391 ⦿ **#11 1867 25c on 3d orange Surcharged Heraldic, Perforated 14**, used with rare "A06" in grid cancel from British Honduras (Belize City) usually found on GB stamps. Fresh stamp, with bright colour and only a light vertical crease at right, possibly caused by the postmarking device, still probably unique and very fine.

..... **Est. \$500**

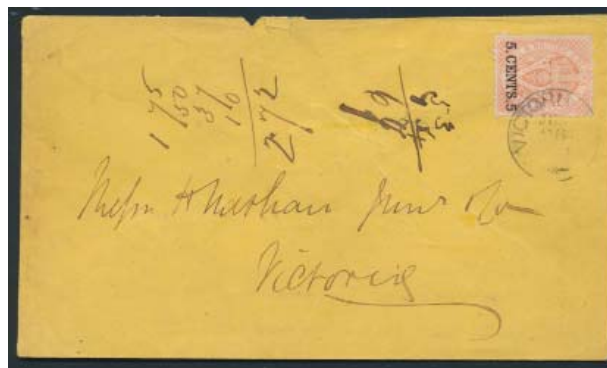

392

- ✉ **#14 1869 5c on 3d bright red Surcharged Heraldic, Perforated 12½, on Drop Letter Cover**, mailed Victoria BC (c.d.s. dated JUN.26.1896 tying stamp) and franked with a fine 5c stamp. Rough opening at top, resulting in some tears in the backflap (which bears an embossed Star of David), still a very rare franking (this stamp unpriced on cover in Unitrade). Ex. Dale Lichtenstein 2004 Harmer sale where it was described as being one of only four known (two in that sale plus two owned by Wellburn). Accompanied by a 2004 Philatelic Foundation certificate which in our opinion harshly describes "stamp has a horizontal crease at top" (which we cannot see) and "without most of the backflap" (actually only has tears and missing two small pieces).

..... **Est. \$3,500**

New Brunswick



393

- ⦿ **#1 1851 3d red Heraldic**, used with #23 (Richibucto, RF 6 rare) numeral in oval grid cancel, four clear margins, fine-very fine.

..... **Unitrade \$700**



394

- ✉ **#2b 1857 6d olive yellow Heraldic Bisect on Folded Cover**, mailed Sussex Vale (very light #31 numeral in oval, plus part MAY.19.1857 broken circle dispatch backstamp) to Hampton Ferry (May.20.1857 broken circle receiver on back) and franked with a bisected 6d (properly tied by oval numeral grid) paying the 3d domestic rate. W.H. Brouse owner handstamps on back and ex. Dale, possibly the finest known example, very fine. Accompanied by a 2006 Richard Gratton AIEP certificate.

..... **Unitrade \$4,500**





x395

- 395 **E/P #7P-11P 1860-63 2c to 17c Cents Issue Plate Proofs**, all in blocks of four, on India paper, with one block of each in issued colour, plus an additional block of the 5c in dark green (tiny stain in upper margin). The two 5c blocks are sheet margin examples, and all are very fine.

..... Unitrade \$1,520



- 396 (*) **#8i 1860 5c yellow-green Queen Victoria with Elongated Earring Variety**, unused (no gum) as priced in Unitrade, very fine.

..... Unitrade \$150

Nova Scotia



x397

- 397 **E/P 1d to 1sh Reprint Set of Four**, on hard, white paper, with 1d in brown, 3d in blue, 6d in green and 1sh in violet black. Fresh and very fine.

..... Unitrade \$500



- 398 ☉ **#6 1857 1sh reddish violet Heraldic**, used with light oval grid cancel, four close to large margins. A lovely stamp and very fine. Accompanied by a 2015 Greene Foundation certificate.

..... Unitrade \$7,000

Prince Edward Island



- 399 **E/P #6b 1867 3d Queen Victoria Imperforate Plate Proof in blue**, complete sheet of thirty, with position 10 showing hyphen between E and D of EDWARD. Thin affecting bottom left two stamps, else a rare sheet and very fine.

..... Est. \$2,000



x400

- 400 **E/P #7DP 1862 6d Queen Victoria Reprint Die Proofs**, group of 6 in different colours, very fine.

..... Unitrade \$180



x401

- 401 E/P #7DP 1862 6d Queen Victoria Reprint Die Proofs**, set of ten, all in different colours, on small cards as listed in Uni-trade. Includes K. Bileski's notes on the history of this issue. Very fine.

.....Unitrade \$200

- 402 (*) Bogus Circa 1872 10c and 15c Bogus Issues** attributed to S. A. Taylor and issued around the same time the genuine set was. Scarce early bogus issue meant to deceive collectors. These look very similar to the actual issue. The 15c has a very fine appearance but is thinned; 10c has part gum and is fine.

.....Est. \$100

Newfoundland



- 403 E/P 1sh Heraldic Trade Sample Proof in Brown**, with defaced value tablet in upper corners, on thick yellowish wove paper. Very fine and rare.

.....Est. \$200

- 404 (*) #2/9 Engraved Pence Forgeries Strip of 6 different** by Oneglia. Includes 2d, 4d, 6d, 6½d, 8d and 1sh. Listed in his 1899 price list, he may have had help from the Sperati family in making these. Great item for the Newfoundland specialist. Very fine.

.....Est. \$100



405



407

- 405 * #8 1857 8d scarlet vermillion Heraldic Imperforate**, mint with full original gum, hinged. Four large margins, bright colour and very fine. "E. R. Dreyfus" handstamp on back.

.....Unitrade \$500



- 406 ** #11A 1860 3d green Heraldic Imperforate, Unwatermarked**, mint never hinged corner block of twenty four, with full original gum, with large sheet margins on two sides. Quite fresh, with bright colour and rare in such a large multiple. Very fine and desirable block. Catalogue value is for 24 singles only.

.....Unitrade \$8,640

- 407 * #25-26 1868 5c brown and 5c black Harp Seal**, both mint hinged, the brown stamp shows part printer's imprint along its whole bottom margin, fine.

.....Unitrade \$550



408



x409

- 408 ** #51a 1887 3c brown Queen Victoria**, mint with full original gum, never hinged. Very fine and accompanied by a 2015 Richard Gratton AIEP certificate.

.....Unitrade \$270

- 409 */** #61-74 1897 400th Anniversary of the Discovery of Newfoundland**, mint set of 14 stamps, mostly hinged but a few NH, fine-very fine. CV is for hinged set.

.....Scott \$368





405

407

- 410 (*) #115a 1919 1 cent green Trail of the Caribou Imperf Pair. No gum as issued, very fine.

..... Scott \$350



x411

- 411 E/P #145DP/159DP 1928 1c to 30c First Pictorial issue Set of Die Proofs, complete set, except for missing 3c, 14c and 28c which were not issued at this time. all have large margins, bright colours and are very fine. An extremely rare group.

.....Est. \$5,000



- 412 ** #147ii 1928 3c brown KGV and Queen Mary, mint never hinged bottom sheet margin lathework block of six, showing lathework in selvage across three bottom stamps plus a guide cross. Nicely centered block, scarce and very fine.

.....Unitrade \$600



- 413 ** #246a 1938 3c dark carmine Queen Elizabeth, imperforate, vertical pair, mint never hinged, very fine.

.....Unitrade \$225

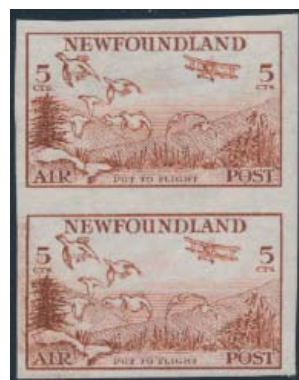

- 414 * #C13a 1933 5c light brown Air Mail Vertical Imperforate Pair, mint with original gum, top stamp has a very small bit of gum loss, likely caused by a hinge. Light diagonal crease, still very fine.

.....Unitrade \$350



- 415 * #C13b 1933 5c brown Plane Flushing Ptarmigan, Imperforate Between Horizontal Pair, mint hinged and rare according to Harmer, only 20 pairs believed to exist. Very fine.

.....Unitrade \$1,600

Newfoundland continued



416 ** #C15 1933 30c blue Air Mail Block of Four, mint never hinged, very fine.
.....Unitrade \$315



417 ** #C16 1933 60c green Air Mail Block of Four, mint never hinged, very fine.
.....Unitrade \$630



x418

418 (*) Labrador Bogus Circa 1907 USA Post Office Labrador issued by an American trying to annex Labrador. Lithographed by the Montreal Lithographing Co., perforated 12, 5c seal, 25c Inuit, \$1 map in black, carmine & blue-green. Very unusual items, the two low values are seldom seen. No gum on the \$1 and 5c as usual, the 25c has gum and is lightly hinged. Fine.
..... Est. \$100